START

The Quincy Sun

Historic Quincy's Hometown Weekly Newspaper

Quincy, MA

JULY THRU DECEMBER

2012

MICROFILMED 2012

FILMED BY:

New England Micrographics, inc.

40 Hudson Street - Suite C
Marlboro, Ma. 01752

1-800-433-4065

ABCDEFGHIJKLMNOPQRSTUVWXYZ
abcdefghijklmnopqrstuvwxyz1234567890

ABCDEFGHIJKLMNOPQRSTUVWXYZ
abcdefghijklmnopqrstuvwxyz1234567890

A2

ABCDEFGHIJKLMNOPQRSTUVWXYZ
abcdefghijklmnopqrstuvwxyz
1234567890

ABCDEFGHIJKLMNOPQRSTUVWXYZ
abcdefghijklmnopqrstuvwxyz1234567890

ABCDEFGHIJKLMNOPQRSTUVWXYZ
abcdefghijklmnopqrstuvwxyz1234567890

15X

250 mm.

200 mm

150 mm

100 mm

4 Inch

6 Inch

8 Inch

10 Inch

2B

A5

A4

A3

PRECISION℠ RESOLUTION TARGETS

A & P INTERNATIONAL
715/262-5788 FAX 262-3823
577 LOCUST ST.
PRESCOTT, WI 54021

ABCDEFGHIJKLMNOPQRSTUVWXYZ
abcdefghijklmnopqrstuvwxyz
1234567890

ABCDEFGHIJKLMNOPQRSTUVWXYZ
abcdefghijklmnopqrstuvwxyz1234567890

ABCDEFGHIJKLMNOPQRSTUVWXYZ
abcdefghijklmnopqrstuvwxyz1234567890

PM-MRD
22x31
General Purpose Photographic Target

PM-MRD For larger Kodak MRD-2 camera copy boards.

A2

ABCDEFGHIJKLMNOPQRSTUVWXYZ
abcdefghijklmnopqrstuvwxyz
1234567890

National Drum & Bugle Corps Tribute Show Here Friday

Page 20

Sam Lawlor's Perfect Game Makes Morrisette History

Page 21

69 **********CAR-RT LOT**B-09
THOMAS CRAN PUBLIC LIBRARY
PO BOX 699164
QUINCY MA 02269-9164

The Quincy Sun

Historic Quincy's Hometown Weekly Newspaper Since 1968

★ VOL. 44 No. 42 Thursday, July 5, 2012 75¢ ★

Quincy Militia READY For Some Football

THE QUINCY MILITIA has been practicing twice a week since March in preparation for the kickoff of the 2012 Eastern Football League season. The Militia's season-opener is on Saturday at Bridgewater State College against the Bay State Bucs. (Top photo) Practicing tackling drills last Wednesday at Pageant Field were linebacker Peter Kane (left) and defensive tackle George Gonzalez. Defensive end Serge Antoine (bottom left) runs through defensive pass drills, while offensive guard Hersh Beimur warms up with a pre-practice run. The Militia's first home game is Saturday, July 14 (8 p.m.) at Veterans Memorial Stadium. Coached by Vaughn Driscoll, the Quincy Militia has sights set on winning an EFL championship. Story and additional photos on Pages 22-23.

Quincy Sun photos/Robert Bosworth

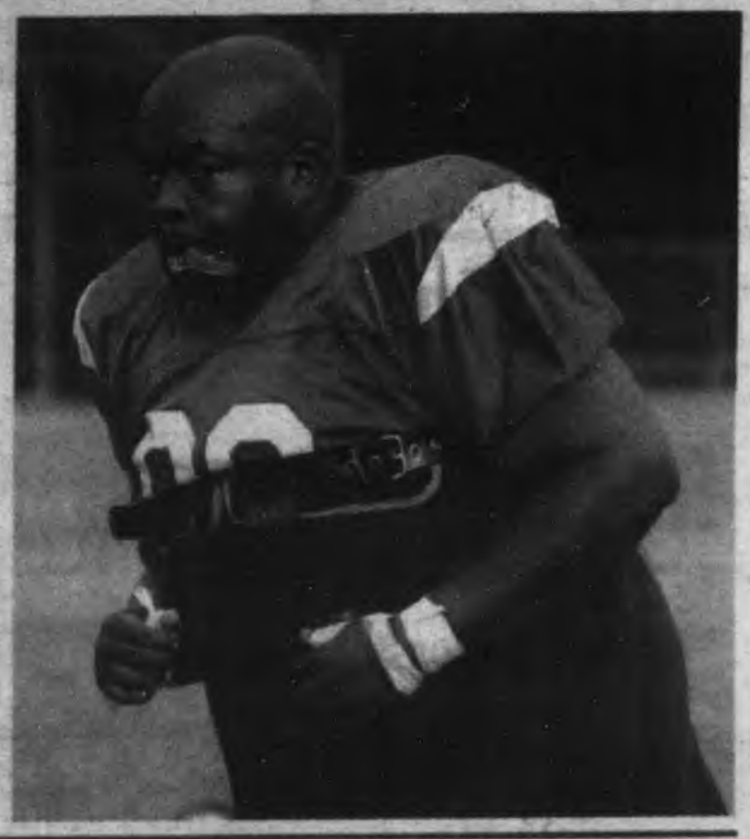

City Recruits Companies At Boston Convention

Quincy On Biotech Biz 'Radar Screen'

By EMILY TAFT

Two weeks ago, the City of Quincy, in partnership with the Quincy Chamber of Commerce, headed to the BIO 2012 International Convention in Boston in hopes to draw Biotech companies all over the world to Quincy.

Some 65 countries and 48 states representing over 3,000 businesses attended the convention held during the week of June 18th.

"It was not only great for the City of Quincy to be able to promote itself to these companies, but it was also great for the city to be a partner with Massachusetts, with the Commonwealth, in promoting this industry, and helping to promote this industry to other countries," said Quincy Chamber of Commerce President Dean Rizzo. "This is new for Quincy, and this is new for many of these companies to even put Quincy on their radar screen."

Nick Verenis, the city's

Cont'd On Page 2

150 Attend NQ-Wollaston Planning Meeting

By SCOTT JACKSON

About 150 residents packed North Quincy High's cafeteria to have their collective voice heard on the future of North Quincy and Wollaston last Tuesday.

The meeting was co-hosted by the city, the Metropolitan Area Planning Council (MAPC), and the Asian Community Development Corporation (ACDC). The meeting discussed the results of a six-week long online Community PlanIt game, and solicited additional feedback from residents.

Mayor Tom Koch, whose grandfather owned and operated a variety store in the area, opened the meeting. He told those in attendance that their feedback would

Cont'd On Page 9

Independence Day Neighborhood Activities

Tuesday, July 3

Merrymount activities beginning at 6 p.m. include Seamans-Hussey Road Race (registration 5:45 p.m. at main beach, Shore Avenue); Duck Race 7 p.m.; Miss Merrymount presentation 8 p.m.; and presentation of the Marge Gibbons Scholarship, 8:15 p.m.

Wednesday, July 4th

Merrymount Neighborhood Parade. Participants gather at 12:30 p.m. and parade steps off at 1 p.m.

Squantum Parade, 10 a.m.

The parade ends at Wendall Moses Playground (behind the Squantum School).

Ward 2 Civic Association Field Day at the Fore River Club Field and Clubhouse from 9 a.m. to 2 p.m.

Adams Shore Community Association flag raising at 9 a.m. at O'Hara Circle.

Drowning Victim Mourned

Lamar Thompson: Fine Young Man Will Be Sorely Missed

A vigil was held Monday evening at Quincy High School to console classmates shocked and saddened by the loss of 18-year-old Lamar Thompson who died Sunday afternoon in a drowning accident in Quincy Bay.

"We are tremendously

Cont'd On Page 11

Town Brook Relocation Project Breaks Ground - *Page 3* ◆ **Fashion Gala Raises $60,000** - *Page 18*

MAYOR TOM KOCH (center) with Robert Coughlin, President & CEO of MassBio and Peter Abair, Director of Economic Development and Foreign Relations at MassBio, at the recent BIO 2012 International Convention in Boston.

QUINCY CHAMBER of Commerce President Dean Rizzo (far left) participates in a meeting with state officials including Lt. Gov. Tim Murray (fourth from left) who talk with an Asian company about locating in Massachusetts. *Photos Courtesy/Quincy Chamber of Commerce*

Quincy On Biotech Business 'Radar Screen'

Cont'd From Page 1

Economic Development Planner, agreed with Rizzo saying that in order to get Biotech businesses here in Quincy, they have to go out and find them.

"They might not come here if we don't tell them we are here," said Verenis. "If you want the fish, you have to go fishing. You can't sit in Quincy and think they will all come flocking to you. So that's why we made this thrust to have this presence in there. But it's at least a year maybe two or three out but you have to start building it."

The city and the Quincy Chamber are promoting five different areas that are bio-ready sites in Quincy. Crown Colony Office Park, Fore River Shipyard, State Street Office Park, Boston Scientific Facility, and Downtown Quincy are all areas that are accepting biotech companies. Although there is space available for these companies, Rizzo said that there would have to be certain modifications done if a company chooses to move here. Those modifications include higher ceilings, sanitary rooms, among other things, all of which will have to be done by either the business or the owners of the area they choose to place their business.

Now that the convention is over, the next step is to get those companies that showed interest during the convention here to Quincy, but it will be a long process to do so. According to Rizzo and Verenis, there is a lot of follow up emails, phone calls, and paperwork that has to be done with all of the companies that showed an interest in Quincy.

"It's a growing and solid industry sector, not only in Massachusetts but in the world, and is very stable," said Rizzo. "It will certainly be one way to help stabilize and diversify the economy in the City of Quincy. We already have a strong financial services sector, a strong medical sector. We have a strong small business sector, and this would just be another added industry sector in the community that would bring good jobs, good wages, good companies, that are willing to invest in the long term in the city, and help make a great and better community overall."

Rizzo said they have about four or five businesses that are interested in looking at Quincy to either relocate or add a branch.

"The goal is to bring good companies, with good jobs, and good wages to the city of Quincy, and those can be found in high tech, life tech, financial services, medical, and the gaming industry," said Rizzo. "We've talked to companies that need to find a space within the next 3-6 months. We've talked to companies that are looking two to three years out, so it runs the gamut depending on what their needs are. It's not a quick decision for some of these companies."

Verenis said that the 2013 Biotech convention will be held next year in Chicago and he said they plan to attend to recruit even more businesses. Rizzo and Verenis said they also hope to start looking at other industries such as financial services, high-tech services and the gaming industry.

"We were successful with this thing, and it was huge, the event was huge," said Verenis. "It's very exciting, and it has worked so well."

According to Chris Walker, director of Policy and Information for Mayor Tom Koch, the mayor was very pleased with the conference and the results the city achieved from it.

"The Mayor was very pleased with the time he spent in town talking to some of the businesses and he came back to Quincy feeling the city was on the map," said Walker. "We are now in the same game as Cambridge and Boston and that's really where we want to be."

RICHARD SOO HOO
INSURANCE AGENCY
HOME • AUTO • RESTAURANT • BUSINESS
Free parking on Fay St. first parking lot on the right.
國语·粤语·台山话
More Than Just Insurance.
Plymouth Rock assurance.
1148 Washington St, Boston MA 02118 • 近 Ming's 超市 • (617) 338-8168 • RSHinsurance.com

Quincy
Free Summer Lunch!
For All Kids 18 and under
• Snug Harbor School
::333 Palmer St. Germantown::
• Lincoln Hancock School
::300 Granite St, Quincy Center::
• Parker School
::148 Billings Rd. North Quincy::
• Quincy Housing Authority
::3 Bicknell Cir, Germantown::
• Ward II Community Center
::16 Nevada Rd, Quincy Pt::
MON-FRI
July 2 - August 17
Quincypublicschools.com

Ask the GEMOLOGIST®
BY JEFFREY M. BERTMAN
GRADUATE GEMOLOGIST

THE BRILLIANT TRILLIANT

In the world of high-end fancy-cut diamonds, trilliant-cut diamonds hold a special place. These unique triangular diamonds feature three equal sides and usually contain fifty facets. While round and oval cuts are often chosen for engagement rings and other mostly conservative pieces of diamond jewelry, trilliant-cut diamonds are most often reserved for upscale earrings, bracelets, and rings. Trilliant-cut diamonds can also be used as focal stones. While the actual shape and dimension of trilliant-cut diamonds is largely a matter of personal preference, it is recommended that their depth be in the 32-44 percent range. This is an important consideration since the depth of a trilliant diamond largely dictates the brilliance of the gemstone. These diamonds turn heads!

The trillion cut is not for the person looking for that traditional ring, but for that person that likes to take chances and go on adventures. The trillion shape is a dazzling cut, catching the light and giving off a sparkle and fire. We are here to assist you. Our store is located at 1402 Hancock Street, Quincy Center where we are anxious to share with you our trillion cut diamonds. Contact our store at 617-773-3636. Our staff endeavors to make your visits with us enjoyable and relaxing.

Don't Forget: we pay cash for Gold - Platinum - Diamonds... highest prices paid.

Rogers Diamonds...Watches...Jewelry
www.rogersjewelry.com
BANK OF AMERICA BUILDING

$10M Town Brook Relocation Project Breaks Ground

By SCOTT JACKSON

At a ceremonial groundbreaking for Town Brook's new culvert on Monday, state Secretary of Administration and Finance Jay Gonzalez told Quincy residents and officials they should be proud of redevelopment taking place downtown.

"It is all extremely exciting," Gonzalez said. "This is one of the biggest, most transformative economic developments going on in the Commonwealth right now and I think all of you should take a lot of pride in that happening. I'm just happy to be here."

The $10 million project will re-route the brook through a new culvert that roughly parallels Hannon Parkway – right now the brook snakes its way underground through Quincy Center. The relocation of Town Brook is one of three core public improvements, along with the building of a the Cliveden Street Bridge and Adams Green, needed as part of the $1.6 billion redevelopment of Quincy Center.

The project is being funded with a MassWorks grant. But Gonzalez, an attorney who worked with Quincy on its agreement with StreetWorks prior to taking his current position, said the development wouldn't have been possible without the city's efforts.

"It's amazing now, five to six years later, here we are and it's actually happening," Gonzalez said. "That wouldn't be the case if the city hadn't been able to pull all the different stakeholders, all the different parties who are absolutely critical to making something like this happen, together."

Related Stories On Page 13

While Gonzalez praised the city for its work, state Sen. John Keenan praised Gonzalez for helping fund infrastructure investments throughout the state that will lead to private development.

"He has taken a very creative, and yet conservative approach to infrastructure investment that will promote that type of development," Keenan said.

City Council President Mike McFarland said the Town Brook shows residents who expressed concerns over the downtown that the project is coming to fruition.

"The project's coming together," McFarland said. "Downtown is being developed. Economic development is just off the charts around here and it's going to provide employment, and jobs, and new places to live for years to come."

Officials at the ceremony also paid their respects to the new brook's designer, engineer Jon Stephenson. Stephenson, 40, passed away two weeks ago after losing his battle with colon cancer. Mayor Tom Koch presented Stephenson's wife Kendra with a shovel memorializing her late husband and said the Town Brook enhancement project wouldn't have happened without him.

Cont'd On Page 13

MAYOR TOM KOCH (center) breaks ground on the $10 million relocation of Town Brook at a ceremony Monday at the corner of Mechanic Street and Mayor Walter Hannon Parkway. Other officials present include Frank Tramontozzi, Manager of Quincy Center Engineering (second from left); City Planning Director Dennis Harrington (fourth from left); City Councillors Margaret Laforest, Doug Gutro, and Mike McFarland; State Secretary of Administration and Finance Jay Gonzalez (center); Kendra Stephenson, wife of late Town Brook engineer Jon Stephenson with her sons Christopher and Anthony; Assistant City Solicitor Paul Hines (fourth from right); Steve Chrusciel, Director of Engineering for Beal/Street-Works (third from right); and state Sen. John Keenan (second from right). *Quincy Sun Photo/Scott Jackson*

Lighthouses Of New England Topic At Library Monday

The Thomas Crane Public Library, 40 Washington St., Quincy, announces a new summer series entitled "Your Big Backyard" exploring places, people and history in New England.

On Monday, July 9, the topic is Lighthouses of New England.Traditional lighthouse keeping is a way of life that is fading into the past with automation.

Jeremy D'Entremont, author and lighthouse historian, will present an overview of the history of New England's historic and picturesque lighthouses with the primary focus on the colorful and dramatic stories of lighthouse keepers and their families.

D'Entremont's presentation will feature past and present images of the lighthouses, as well as video clips. There will also be discussion of the present-day lighthouse preservation efforts of the American Lighthouse Foundation and other organizations.

D'Entremont has been called the leading expert on New England's historic lighthouses. He is the author of nine books, including *The Lighthouses of Massachusetts* and *The Lighthouse Handbook: New England*. His website, New England Lighthouses: A Virtual Guide, was launched in 1997.

He is the historian and past president of the American Lighthouse Foundation, and founder or Friends of Portsmouth Harbor Lighthouses. He has appeared on the History Channel, the Travel Channel, Public Television, and National Public Radio speaking about his favorite subject.

The program is sponsored by the Friends of the Thomas Crane Public Library.

For more information, visit thomascranelibrary.org or call 617-376-1316.

Best Western

The Adams Pub

29 Hancock Street at The Best Western Adams Inn

Happy Birthday America!

THE PUB DECK IS OPEN!

Come and enjoy the Best Sunsets in Quincy!

Weekly Drink Specials!

KENO

Celebrate the 4th of July

New England Clam Bake for Two

Four Fresh 1 ¼ lb. Lobsters
Served with Steamed Clams
Mussels, Knockwurst
Homemade Corn Bread

And Your Choice:

A Bottle of Wine
or
Cold Pitcher of Sam Adams
$56.00

Special Available June 28th to July 11th

Each Best Western branded hotel is independently owned and operated.

What makes Quincy great?

★ Quincy's neighborhoods, Quincy people ★

★ Quincy history, Quincy culture, ocean breezes ★

★ Great kids and great teachers in great schools ★

★ City employees who go above & beyond... ★
and always with a smile

★ Miles of gorgeous shoreline, a great place to walk ★

★ An impressive variety of opinions, experiences and voices ★

★ An impressive variety of businesses, right here in town, ★
committed to Quincy

★ All of Metro Boston, just a few minutes away ★

Historic Quincy... a proud past, a bright future.

COLONIAL FEDERAL SAVINGS BANK

"Your neighborhood bank!"

QUINCY: 15 Beach Street 617-471-0750 • 1000 Southern Artery (Residents only) 617-479-1430
HOLBROOK: 802 South Franklin Street 781-767-1776
EAST WEYMOUTH: Middle & Washington Streets 781-331-1776 • www.colonialfed.com

Insured FDIC

The Quincy Sun

(USPS 453-060)
Published Weekly on Thursday by
The Quincy Sun Publishing Co., Inc.
1372 Hancock St., Quincy, MA 02169

Robert H. Bosworth
Publisher and Editor

Henry W. Bosworth, Jr.
Founder
1968 - 2009

75¢ per copy. $25.00 per year by mail in Quincy
$30.00 per year by mail outside Quincy - $38.00 out-of-state

Telephone: 617-471-3100 Fax: 617-472-3963

email address:
thequincysun@verizon.net

Periodicals postage paid at Boston, MA
Postmaster Send address change to:
The Quincy Sun, 1372 Hancock St., Quincy, MA 02169

The Quincy Sun assumes no financial responsibility for typographical errors in advertisements but will reprint that part of an advertisement in which the typographical error occurs.

Moments in time

THE HISTORY CHANNEL

• **On July 14, 1798**, Congress passes the Sedition Act, which permitted the prosecution of individuals who voiced or printed what the government deemed to be malicious remarks about the president or government of the United States.

• **On July 11, 1804**, Vice President Aaron Burr fatally shoots his long-time political antagonist, Alexander Hamilton, in a duel. Burr shot Hamilton in the stomach, and the bullet lodged next to his spine. Hamilton, a Founding Father and first U.S. treasury secretary, died the next day.

• **On July 9, 1877**, the All England Croquet and Lawn Tennis Club begins its first lawn tennis tournament at Wimbledon, then an outer suburb of London. Twenty-one amateurs showed up to compete in the Gentlemen's Singles tournament, the only event.

• **On July 10, 1925**, in Dayton, Tenn., the so-called Monkey Trial begins with John Thomas Scopes, a young high-school science teacher, accused of teaching evolution in violation of a Tennessee state law. The law made it a misdemeanor to teach any theory that denied the story of the Divine Creation of man.

• **On July 12, 1933**, the first three-wheeled, multi-directional Dymaxion car is manufactured in Bridgeport, Conn. Part aircraft, part automobile, it had wings that inflated and a tail fin. It had a steel chassis, a body made of ash wood, an aluminum skin and a painted canvas roof. The Dymaxion was designed to reach a speed of 120 mph and average 28 mpg.

• **On July 15, 1941**, master spy Juan Pujol Garcia, nicknamed "Garbo," sends his first communique to Germany from Britain. The disinformation the double agent transmitted to Germany was fabricated by the British. In June 1944, he managed to convince Hitler that the D-Day invasion of Normandy was just a "diversionary maneuver."

• **On July 13, 1955**, model and nightclub manger Ruth Ellis is executed by hanging in London for the murder of boyfriend David Blakely. She was the last woman to be executed in the United Kingdom. Ellis, 29, did not help her case when during her trial she stated, "It was obvious that when I shot him I intended to kill him."

© 2012 King Features Synd., Inc.

Steven V. Barrett Memorial Golf Tournament Rescheduled For Aug. 6

Due to inclement weather June 25, the 13th Annual Steven V. Barrett Memorial Golf Tournament has been rescheduled for Monday, Aug. 6th at 1:30 pm at the Country Club of Halifax. For more information or if you have any questions, contact Nancy Barrett Ceriani at nancy.ceriani@verizon.net.

The tournament committee is still accepting donations. The event raises money for high school student scholarships.

Son Beams

By ROBERT BOSWORTH

'The Great Anniversary Festival'

This week our nation celebrates its 236th birthday.

On the calendar, the date is July 4. But the holiday is officially known as Independence Day. This marks the signing of the Declaration of Independence at the Second Continental Congress in Philadelphia on July 4, 1776.

Many of you probably know that our own John Adams had predicted that July 2nd – and not July 4th – would be the day that our nation celebrates our independence. That's because the Declaration of Independence was adopted by 12 states on July 2. Some would say signing the precious document – that began two days later – was merely a formality.

ADAMS

ABIGAIL

Adams wrote two letters to his wife Abigail dated July 3. The first declared the Colonies had supported the formation of a new country called the United States of America. The second letter predicted the July 2nd anniversary date while suggesting the holiday could be called the great anniversary festival.

Here are some excerpts from those letters to Abigail:

In this first letter, the future Second President of the United States wrote:

"Yesterday, the greatest question was decided, which ever was debated in America, and a greater perhaps, never was or will be decided among Men. A resolution was passed without one dissenting Colony that these united Colonies, are, and of right ought to be free and independent States, and as such, they have, and of Right ought to have full Power to make War, conclude Peace, establish Commerce, and to do all the other Acts and Things, which other States may rightfully do.

"You will see in a few days a Declaration setting forth the Causes, which have impelled us to this mighty Revolution, and the Reasons will justify it, in the Sight of God and Man. A Plan of Confederation will be taken up in a few days. On July 2nd, 1776 the Association known as United Colonies of America officially became the United States of America."

The ink was probably barely dry on that letter before Adams sat down to correspond again with his wife.

An excerpt from his second letter:

"But the Day is past. The Second Day of July 1776, will be the most memorable Epocha, in the History of America.

"I am apt to believe that will be celebrated, by succeeding Generations, as the great anniversary Festival. It ought to be commemorated, as the Day of Deliverance by solemn Acts of Devotion to God Almighty. It ought to be solemnized with Pomp and Parade, with Shows, Games, Sports, Guns, Bells, Bonfires and Illuminations from one End of this Continent to the other from this Time forward forever more."

The tone of this second letter then changes from celebratory to cautionary. Adams offers this sobering aside to what true independence will mean for our brand new nation.

"You will think me transported with Enthusiasm but I am not. – I am well aware of the Toil and Blood and Treasure, that it will cost Us to maintain this Declaration, and support and defend these states. – Yet through all the Gloom I can see the Rays of ravishing Light and Glory. I can see that the End is more than worth all the Means. And that Posterity will triumph in that Days Transaction, even although We should rue it, which I trust in God shall not."

Adams's prediction about July 2 was off but his words about independence and liberty still ring loud and true today.

❑

ANOTHER KEY QUINCY figure in the founding of our country was of course John Hancock. Hancock, as the president of the Second Continental Congress, was the first signer of the Declaration of Independence.

HANCOCK

Hancock signed the document with a bold, fancy flourish "so King George III can see it without his spectacles." But in actuality, the king never received a signed copy with Hancock's signature.

❑

THIS WEEK also marks an important anniversary in local history.

Monday – July 2 – was the 75th anniversary of the disappearance of Quincy's and America's most famous female flyer Amelia Earhart. The famed aviation pioneer was lost near Howland Island in the Pacific Ocean July 2, 1937 on an attempted around-the-world flight.

Earhart was the first woman to fly solo across the Atlantic Ocean in 1932. She used North Quincy's Dennison Airport as her home base for many of her flights during the 1920s and 1930s.

AMELIA

She and co-pilot Fred Noonan were flying in a twin-engine Lockheed and had reached the two-thirds mark of the around-the-world goal when the plane mysteriously vanished. The mystery sparked speculation as to the circumstances surrounding the disappearance. Seventy-five years later, that mystery remains today.

Some claimed she and Noonan were on a spy mission for the U.S. checking out Japanese bases in the Pacific. These theorists noted the flight originated just four years before the Japanese sneaked attacked Pearl Harbor. They also maintained the plane ran out of fuel and crashed into the ocean. The plane's occupants were then picked up by the Japanese and executed.

Over the years, other theories surfaced. One claimed she was actually alive and had been seen in Chicago more than 25 years ago.

But in 1981, Earhart's sister – Mrs. Muriel Morrissey – spiked the speculation and rumors which she called nonsense. At a standing-room-only audience at the Quincy Historical Society, Mrs. Morrissey said fatigue and bad weather probably teamed to bring the plane down and there was no spy mission involved.

Mrs. Morrissey authored a book about her sister entitled "Courage is the Price." She said Amelia became interested in flying during World War I when she entered the "voluntary aid detachment" in one of the largest military hospitals in Toronto, Canada.

Morrissey said the military had just started to use planes for reconnaissance missions and Amelia's interest in flying was sparked by her contact with injured pilots, who despite their injuries were eager to fly again.

She also said her sister was a pioneer in the truest sense of the word.

"Amelia's flights were not made as stunts. She wanted to show that women could do it."

Mrs. Morrissey was a flying enthusiast herself. She died in her sleep March 2, 1998 at the age of 98.

❑

PATRIOTISM AND PERSONALITY – Uncle Sam Rounseville – a frequent marcher in the city's Flag Day Parade – shared the patriotic spotlight with his wife and two grandchildren this year.

Dressed in red, white and blue regalia, Sam, his wife Jean Kenney Rounseville and their two grandchildren Harry Ryan (age 9) and Tricia Ryan (age 5) made a pretty patriotic picture marching together along the parade route to the delight of onlookers.

Harry started marching with Uncle Sam when he was five dressed as a miniature Uncle Sam.

Parade newcomer Tricia appeared dressed as a pretty and petite Betsy Ross.

Only Tricia didn't see it that way.

When Mayor Tom Koch learned over and asked, "And who do we have here?" Tricia answered proudly: "I'm Princess America."

The mayor was a little taken back but loved it.

Tricia continued to answer this way for anyone who inquired including Sen. Scott Brown's wife, Gail Huff.

"Good for you," Gail told Tricia.

Princess America. Has a nice sound to it.

Scenes From Yesterday

THIS IS A 1912 postcard view of Wollaston Boulevard looking south from near the end of Carle Road. Before this road was opened in 1980, the coast along here was salt marsh and eel grass. The narrow unmarked and unpaved roadway was more than adequate at the time since there were few automobiles to use it. Now, 100 years later, this road has been rebuilt a number of times and today serves as a commuter road from the South Shore to Boston. The large Elm tree in the distance was near the corner of Beach Street and was a landmark from the 19th century when there was a popular small shaded beach located there. The fence on the right extended along much of the Boulevard to keep people from the marshes which today are all filled in. To contact Tom Galvin, e-mail tmgalvin@verizon.net.

From the Collection of City Historian Tom Galvin

Sheriff Urges Sign-Up For Emergency Notification System

Norfolk County Sheriff Michael G. Bellotti encourages area residents to make sure they are included in the database for his Code Red Rapid Alert Notification System, which directly notifies them about public safety emergencies via telephone voicemail, email, text message, Twitter, Facebook or iPhone app.

"If you have a published home phone number, you're already in the database, but if you prefer to receive notifications in some other way, such as cell voice voicemail or text message, you need to sign up with us," Bellotti said.

The free-of-charge system transmits alerts about flood warnings, missing persons, hazardous material dangers and any other situations that local officials deem to be public safety emergencies.

The notification system calls residents' home phones via databases available from the phone company. People who wish to add their cell phone numbers or email addresses must voluntarily register their information with the Norfolk County Sheriff's Office by visiting the NCSO website at www.norfolksheriff.com and clicking on "Rapid Alert Notification System." The NCSO keeps all such information confidential and does not share it with anyone.

To receive alerts through Facebook, search for the "NCSO RANS" page on Facebook and click on the icon to become a friend. People on the Twitter network can search for "norfolkcorans" and then click to follow.

The iPhone app allows you to receive alerts issued in other areas of the United States while you are traveling in those areas.

More than 8,000 people already have signed up to receive the alerts via their phone, computer or handheld device.

"The system's versatility allows us to keep pace with current communication technology," Bellotti said. "I hope everyone will take advantage of this important notification service."

Readers Forum

Appreciation For City's Police, Firefighters, Workers

On Friday, June 22, members Local 792 of Quincy Fire Department and their families spent their personal time providing a cookout at the Kennedy Council on Aging to the senior citizens.

The temperature that day was 96 degrees, and this wonderful group of people worked non-stop for several hours, preparing the grille, arranging tables and chairs, collecting and disposing of rubbish, sweeping the gymnasium and leaving it spotless after 151 people had eaten.

The City of Quincy is indeed in great hands with people such as the following:

Steve Infascelli, Jim McCarthy Jr., Nat Egan, Shawn Darcy, John Cristiani, Amanda Cristiani, Johnny Cristiani, Mike Dwyer, Joey Dwyer, Dan Polvere, Tom Gannon, Fred Baldock, Paul Moody Sr., Paul Moody Jr., Gavan Moody, Ernie Arienti, Tom Bowes, Tim Marks, Matt Keenan, Jim Campbell, Chief Joe Barron and Tim Barron.

In addition, we have to thank Mayor Koch for providing this wonderful facility to the seniors, the Director Tom Clasby, his assistant, Linda Bowes and all of the employees and volunteers for their efforts leading up to and planning this wonderful event.

We tend to take the firemen, policemen, and all public workers for granted, but we here at the Kennedy Council on Aging want them all to know that they are deeply appreciated.

John Boyle
Granite Street
Quincy

SUBSCRIPTION FORM

FILL OUT THIS SUBSCRIPTION BLANK AND MAIL TO

The Quincy Sun

1372 HANCOCK STREET, QUINCY, MA 02169

NAME _____

STREET _____

CITY _____ STATE _____ ZIP _____

CHECK ONE BOX IN EACH COLUMN

[ ] 1 YEAR IN QUINCY $25.00

[ ] 1 YEAR OUTSIDE QUINCY $30.00 [ ] CHECK ENCLOSED

[ ] 1 YEAR OUT OF STATE $38.00

Quincy's Yesterdays

This Week
1952
60 Years Ago

Record Number Of Elementary School Students

Dr. Paul Gossard, superintendent of schools, announced that Quincy's 21 elementary schools would have an all-time record number of students in elementary schools next September – 8,221.

This increase of 744 from last year was the result of the rapid birth rate following the war. The increase was expected to continue for the next five years.

Atherton Hough School in Houghs Neck had top enrollment – 711, with the Washington School in Quincy Point with the lowest – 178.

Student-to-teacher ratio would be 1-to-29 in the Quincy schools next fall.

KENNEDY TO ORGANIZE WOMEN'S COMMITTEE

Mrs. Rose Fiske of Granite Street received a letter this week from Congressman John F. Kennedy candidate for the U.S. Senate.

In the letter, Kennedy announced plans to set up a women's committee in Quincy to assist him in his campaign. The committee would be in charge of voter registration.

Coordinating the women's committees in the state was the Congressmen's sister, Pat Kennedy.

QUINCYISMS

Mrs. Grace Martell, president, and **Mrs. Beulah Wiltshire**, past president of the Bryan VFW Post Auxiliary attended the VFW state convention at Revere Beach... **Mayor David McIntosh** cut the ribbon at the new Eddie's Diner on Quincy Avenue... **City Health Commissioner Dr. Richard Ash**, resigned this week, after serving since 1935, to re-enter private practice... The Easter Mass Street Railway strike went into its 100th day... **Acting Police Chief William Ferrazzi** ordered a citywide crackdown on outlawed firecrackers... **Frederick Farrell** of Safford St. announced his candidacy for the Republican nomination for state representative from the First Norfolk District... More than 1,200 children enjoyed the annual July 4 celebration sponsored by the Montclair Men's Club. **Little Miss Carol Trefry** (21 months old) was named Miss Montclair... **Lee Hammond** climbed the 50-foot flagpole in the yard of a service station at 53 Hancock St., North Quincy to break the flagpole sitting record of 123 days... The religious committee of Temple Beth El met at the Jewish Community Center to plan for the high holidays in September, with **Lester Glasser** as chairman... A block dance at the Welcome Young Playground wound up the North Quincy Associates' July 4; **I.W. Ericson** was chairman... It was announced this week that free firewood was available on Woodard Ave. It was left over from the construction of the foundation for the Trade School addition... The Germantown Garden Club donated flower boxes to the Quincy Federation Salvage Committee's Thrift Shop at 99 Coddington St. (located in the Quonset Hut next to the YMCA)... **David Clauretie**, vice-president of Local 5 CIO, announced there would be a work stoppage next week at the shipyard... **Nicholas Papani**, president of Granite City Supply, succeeded **Nissie Grossman** as president of Quincy Rotary... **Rev.** and **Mrs. Milton Swanson**, pastor of the Covenant Congregational Church, attended the 67th annual meeting of the Covenant denomination at Turlock, California... Ward Two Improvement Association, St. Joseph's Holy Name Society and Quincy Point Congregational Church's Men's Club joined together in sponsoring the July 4 activities at the Fore River Clubhouse; **Mrs. Irving Coughlin**, general chairman... **Louis Cassani**, past commander of the Morrisette Post and the Quincy Veteran's Council, was the guest speaker at the flag raising ceremonies in Squantum on July 4... The Adams Shore Community Club erected a 35-foot bonfire at the Adams Shore Beach for its July 4 celebration. **William Reardon** was chairman... **Atty. George Arbuckle** was sworn in as city solicitor by **City Clerk Hattiemay Thomas**. Arbuckle, the first solicitor under Plan L succeeds **Arthur Burgess**... Sacred Heart Church Sodality held its annual banquet at NQHS cafeteria. Mrs. Albert Duperre was incoming prefect... The Adams Theater on School St. featured Doris Day and Danny Thomas in "I'll See You In My Dreams"... **Red Feather General Chairman Chester Weeden** named **Frank Remick** chairman of the Regional Firms Division... Barker's advertised typewriter rentals for $4 a month.

Arts & Entertainment

POINT WEBSTER Middle School seventh grader Ashley Philibert (second from left) and fifth grader Bashar Abraham (second from right), recently won first place awards in a poetry contest sponsored by the Wollaston Garden Club and the National Garden Clubs, Inc. The theme of this year's contest was based on the national garden club's project on community gardens – "colorful fruits and tasty vegetables." With the prize-winning students are (left), teacher Jessica Davis Myers, who coordinated the contest at Point Webster; and Principal James McGuire. Seventy-nine students at Point Webster participated in the poetry contest.

Timothy Keenan Participates In Summer Institute In France

Timothy Keenan of Quincy, a junior at Boston College High School, recently participated in Boston College High School's Summer Immersion Program in Lyon, France.

Timothy spent three weeks living with a French family, taking classes at Centre Saint Marc, the Jesuit High School of Lyon, and learning of the city's rich history which dates back to antiquity.

Among the sites visited were the Roman Amphitheatre, the Gallo Roman and Fine Arts Museums and the Center of French Resistance and Deportation.

The trip culminated with a three-day excursion to Paris where Timothy toured such historical monuments as the Eiffel Tower, the Louvre, Notre Dame and the Chateau of Versailles.

TIMOTHY KEENAN

The French Summer Institute is part of Boston College High School's Global Education Program, which also includes programs in Argentina, China and Ireland.

Spring Gala Raises $142,000 For BID-Milton

Beth Israel Deaconess Hospital-Milton raised more than $142,000 at its recent Fundraising Gala held at Lombardo's in Randolph.

All proceeds from the event support the recent implementation of new digital mammography services.

More than 350 guests enjoyed an evening of music, dinner, and silent and live auctions. Top selling items included seven night accommodations in a luxury penthouse in Kinsale, Ireland and a round of golf for four at the historic Newport Country Club. Attendees also participated in a 50/50 cash prize raffle. The cash prize winner was awarded $1,000, which was graciously donated back to the hospital.

"We are very pleased with the tremendous turnout," said Joseph Morrissey, president of BID-Milton. "We are proud of the important advancements now available at the hospital's diagnostic imaging department with the implementation of digital mammography, and are always so appreciative and humbled by the support we receive from the community."

The Spring Gala, which was co-chaired by Dr. Mary Louise Ashur and Dr. George Ashur, along with Special Events Committee Chair, Carol Fallon, sought to raise specific funds for the recently implemented, state-of-the art, digital Selenia™ digital mammography system. The new system provides enhanced image quality, increased patient safety, and a number of unique features, such as softer, heated pads, and faster examination times.

Quincy's Julia Himmel Honored At NYC's Carnegie Hall

Julia Himmel of Quincy, a junior at Fontbonne Academy, was recently honored in New York City's Carnegie Hall with a silver medal at the Scholastic Art & Writing Awards National Celebration for her photography.

The 89th Annual Scholastic Art & Writing Awards drew 800 students from around the country to the celebration May 31- June 2. Students were congratulated by Scholastic's Chairman, President, and CEO, Dick Robinson, and the Executive Director of the Alliance for Young Artists & Writers, Virginia McEnerney.

JULIA HIMMEL

Three-time Academy Award-winning actress Meryl Streep, the keynote speaker, congratulated the students on their accomplishments.

"We are counting on you to explain this very complicated world and our future," Ms. Streep said in her address. "You're not only expressing yourselves, what you think and feel. In time you'll understand this: you speak for all of us," she said.

Himmel was supported and guided by her Art Teacher at Fontbonne Academy, Nicole Robertson, who was also sent a certificate and medal honoring the role she played in Julia's success. In a letter from Scholastic, she was thanked for her commitment and dedication to the arts, and for her outstanding efforts in supporting Julia.

CRAIG'S CAFE
1354 HANCOCK ST., QUINCY
617-770-9271

15% OFF Breakfast
(Monday-Saturday 7AM-NOON)
VALID WITH COUPON

Find us on Facebook

Highlights of Local Programming found on . . . QATV

Quincy Access Television
88 Washington Street
Quincy, MA 02169
617-376-1440

Public Access Channel 8	Government Access Channel 11
Thursday, July 5th: 8:00pm: Morrisette Post Memorial Ceremony 10:00pm: Freddy K	Thursday, July 5th: 6:00pm: Update DPW Summer Safety 8:30pm: At the Library: July Happenings
Friday, July 6th: 5:30pm: Sound Advice 10:00pm: The Constitution: Then & Now	Friday, July 6th: 6:00pm: City View with Mayor Koch 7:00pm: Sea Level Rise
Saturday, July 7th: 12:00pm: Wild Quincy: Fish & Fishing 6:00pm: QHS Class of 2012 Graduation	Saturday/Sunday, July 7th/8th: 9:00am: City View with Mayor Koch 11:30am: At the Library: July Happenings 3:00pm: At the Library: Concert Series Ashmont Station 7:00pm: Senior Olympic Highlights 7:45pm: Senior Olympic Volleyball 8:30pm: Senior Olympic Awards
Sunday, July 8th: 12:00pm: NQHS Class of 2012 Graduation 7:30pm: 2011 Merrymount 4th of July Parade	
Monday, July 9th: 11:30am: LIVE: Currently in Quincy 10:00pm: Physician Focus	Monday, July 9th: 6:00pm: Crime Watch: Scams
Tuesday, July 10th: 6:00pm: Eye on Quincy 7:00pm: Quincy in Focus	Tuesday, July 10th: 6:00pm: Health Links: End of Life 6:30pm: FYI: QHD Diabetes Update
Wednesday, July 11th: 12:00pm: Flag Day Parade & Fireworks 6:00pm: Memorial Day Parade & Ceremony	Wednesday, July 11th: 6:00pm: In the Know: Probate Family Court 7:00pm: Good Deeds

Programming is subject to change. For a complete list of programs, please consult our website at www.qatv.org

BAXTER PHARMACY
PRESCRIPTIONS

BAXTER PHARMACY AND MEDICAL SUPPLIES
DEDICATED TO OLD FASHIONED SERVICE
Hours: M-F 8AM-6:30PM Sat 9AM-4PM
ORTHODIC SUPPORTS • BATH SAFETY PRODUCTS • DIABETIC SUPPLIES
OSTOMY • WALKERS • CANES • CRUCHES • COMMODES • CARDS • GIFT ITEMS
464 Washington Street, Quincy, MA
LOCAL DELIVERY AVAILABLE 617-773-7733 www.baxterpharmacy.com

Social

Nancy Hansen Honorary Member Seaside Gardeners Of Squantum

Nancy Hansen was recently named an honorary member of the Seaside Gardeners of Squantum.

Nancy has volunteered her time for many years helping out with the annual Seaside Gardeners Plant Sale by assisting with set-up, clean-up and providing home-growns.

She participated in the initial planting of the causeway daylily beds and maintained a bed with her husband for 10 years. She also has participated in the Club's Garden Tour by opening her yard to visitors.

NANCY HANSEN

Nancy was a founding member of the Squantum Moonlight Gardeners and was president for two of the three years that the evening division of the Seaside Gardeners was active. During that time the Moonlight Gardeners ran the Fall Mum Sale, entered a float in the Squantum 4th of July Parade, held a Giant Pumpkin Growing Contest and Children's Halloween Costume Contest.

Nancy was also the author of "The Compost Pile" which served as the newsletter and meeting minutes of the Moonlight Gardeners.

Six Residents Earn Degrees From Fairfield

Six Quincy residents recently earned degrees from Fairfield University in Connecticut.

They are:

Melissa Braga received a Master of Arts degree from Fairfield University's Graduate School of Education and Allied Professions.

William Connors received a Bachelor of Science degree from Fairfield University's Charles F. Dolan School of Business.

Jennifer Grimmel received a Bachelor of Science degree from Fairfield University's College of Arts and Sciences.

Ami Sheth received a Master of Science degree from Fairfield University's School of Engineering.

Christopher Timmins received a Bachelor of Science degree from Fairfield University's Charles F. Dolan School of Business.

Scott Warwick received a Bachelor of Science degree from Fairfield University's Charles F. Dolan School of Business.

Hannah Whitehead Graduates St. Olaf College

Hannah Whitehead of Quincy recently graduated from St. Olaf College in Northfield, MN.

Hannah majored in political science and Asian Studies. She also had a concentration in Japan Studies.

In addition, Hannah was awarded membership in Pi Sigma Alpha.

She is the daughter of Scott and Susan Whitehead.

Jenny Tracy-O'Connor Receives Ithaca Degree

Jenny Tracy-O'Connor of Quincy recently graduated from Ithaca College's School of Communications with a major in television-radio.

11 Residents On Catholic Memorial Honor Roll

Eleven Quincy residents have been named to the fourth quarter honor roll at Catholic Memorial School in West Roxbury.

They are:

FIRST HONORS

Grade 12: John O'Callaghan and Terence Rooney.

Grade 10: Brendan Fitzpatrick.

Grade 9: Aaron Clancy.

Grade 7: Jared Grier.

SECOND HONORS

Grade 12: Joseph Barton and Conor Doherty.

Grade 11: William Campbell.

Grade 10: Brendan Calnan.

Grade 8: John Hallisey and Liam McCarthy.

HAPPY 100 – Mary Fantasia recently celebrated her 100th birthday at a party given by her children at the Kindred Nursing and Rehab Center in Quincy, where Mary is a resident. With Mary are her children (from left) son Robert Fantasia, daughter Brenda Brown, daughter Linda Roche and daughter Barbara Crimi.

Mary Fantasia Celebrates 100th Birthday Milestone

Mary Fantasia recently celebrated her 100th birthday at a party given by her children at the Kindred Nursing and Rehab Center in Quincy, where Mary is a resident.

She is the mother of Robert Fantasia, Brenda Brown, Linda Roche and Barbara Crimi.

Mary was born in Sicily on June 27, 1912. She came to the United States at the age of 4 and has been a resident of Quincy all her life. She was married to the late Nicholas Fantasia for 49 years and was also the mother of the late Nicholas Fantasia Jr. Mary also has 16 grandchildren and 27 great- grandchildren.

Mary was also presented a citation From Mayor Thomas Koch proclaiming Wednesday, June 27, 2012 as "Mary Fantasia Day" in the City of Quincy.

Mary and her husband Nicholas enjoyed many happy years together, raising her family and taking a few cruses in their later years. She also worked for many years for Dependable Cleaners.

MARY FANTASIA DAY – Mayor Thomas Koch presents a citation to Mary Fantasia proclaiming June 27 as "Mary Fantasia Day" in Quincy in celebration of her 100th birthday. *Photos Courtesy Jack Brown*

QUINT'S
House of Flowers
Family Owned & Operated Since 1919
761 Southern Artery
QUINCY
617-773-7620

JOAN'S OLYMPIC GYM
GYMNASTICS & DANCE SCHOOL
WAS VOTED #1 ON THE SOUTH SHORE
Ages 2 – Adult
NOW ACCEPTING REGISTRATIONS!
781-843-9624
"An Excellent Education Environment For Your Child"
197 Quincy Avenue, Braintree • www.joansolympicgym.com

KIP ORLANDO'S
men's hairstyling
"Come see Caline and Kip"
Men's Hairstyling in a Barbershop Atmosphere
Hours: Tues 9-6, Wed - Fri 9-8, Sat 9-6 • Appt. or walk-ins welcome
261 E. Squantum St., N. Quincy, MA 02171
617-786-8545 • www.kiporlando.com

Puzzled about your future?
Let us help you put the pieces together.
Regina Russell's Tea Room
We have been in the Psychic business since 1973.
Walk-in service & private readings by appointment.
Psychics available for home and office parties.
Phone Readings Available: 888-655-3456
Open Monday thru Friday 10:30 am - 9:30 pm
Saturday & Sunday 10:30 am - 5:00 pm
40 Franklin Street - Quincy, MA - Phone: 617-472-9606
Free weekly horoscopes on our website: www.rrtearoom.com

Hancock Park Rehab, Nursing Center Scores Another Deficiency-Free Survey

For the third year in a row, Welch Healthcare & Retirement Group's Hancock Park Rehabilitation & Nursing Center in Quincy has received a 2012 deficiency-free survey from the Massachusetts Department of Public Health.

"This is a wonderful accomplishment," said Richard Coughlin, administrator of Hancock Park Rehabilitation & Nursing Center. "For the third year in a row our successful survey highlights the continued commitment and dedication of our staff toward providing the highest level of quality care to our residents."

In Massachusetts, a deficiency-free survey from the state Department of Public Health is considered one of the foremost confirmations of quality care and service a skilled nursing center can receive. The state regulations require each skilled nursing facility to undergo a rigorous survey in which the centers are evaluated on quality of nursing care, patient rights, therapeutic recreation, food service, environmental safety and administration.

Hancock Park Rehabilitation & Nursing Center has received a deficiency-free survey for the third year in a row. "This is a wonderful accomplishment," said Hancock Park Administrator Richard Coughlin (above).

Hancock Park Rehabilitation & Nursing Center is a 142-bed skilled center, providing high-level rehabilitative, medical, and nursing care on a short- or long-term basis. Welch Healthcare & Retirement Group, a family owned company celebrating over 60 years of quality service to seniors, owns and manages the Quincy center. For more information visit: www.welchhrg.com.

Quincy GOP Kick-Off To Summer BBQ

MARY Z. CONNAUGHTON, director of finance and administration for the Pioneer Institute and a former candidate for state auditor, displays the special GOP cake made by Montilio's for the Quincy GOP's Kick-Off to Summer Barbecue, held June 21 at the Gazebo at the Best Western Adams Inn. Despite temperatures that neared 100 degrees, the event attracted conservative activists and elected officials from across the South Shore. *Photo Courtesy Jennifer Logue*

COMING SOON
A NEW QUINCY
BUY NOW
Sam Rounseville
617-875-1776
ussam76@gmail.com

Century 21
Abigail Adams Agency
each office independently owned and operated

Marie's Kitchen

BY MARIE D'OLIMPIO

Natalie's Cauliflower Soup, Chicken Salad Supreme

It was SOME luncheon that my nieces and I had recently at my niece Natalie and Bill's lovely home in Marshfield. All of us were raving over the cauliflower soup and the unique way she served her delicious chicken salad.

So naturally I got the recipe for both. I hope you will like them as much as we did.

CREAM OF CAULIFLOWER SOUP

1 potato (diced)
1 tablespoon chopped garlic
1 small onion (chopped fine)
1 cauliflower
32 ounces chicken or vegetable stock
½ stick butter for sautéing
Salt and pepper to taste

In the butter, sauté the garlic, onion, and potatoes until all have a golden brown hue.

Cut up the cauliflower in small pieces and without the stems, add to the pan. Also add 32 ounces of the stock and cook covered for 15-20 minutes.

Then when slightly cooled, and with a potato masher, work the mixture until smooth. Natalie's said after that she also used an emerging blender, it all depends on how smooth you want the soup. Their daughter Libby poured the water laden with fresh slices of cucumber.

Enjoy!

CHICKEN SALAD AND AVOCADO

1 whole chicken (cooked the way you want) (diced)
4 ounces chopped walnuts
1 green apple (diced)
½ cup Miracle Whip
½ cup mayonnaise
Avocado
Mixed greens

In a bowl, place the chicken and the apple. Add the miracle whip and the mayonnaise, then the walnuts. Stir gently until done.

Slice the avocado and cut inside so that you could easily have it with the chicken salad. Serve with the chicken salad over the avocado with mixed greens on the side of the plate seasoned with olive oil and Balsamic vinegar.

Maureen's French Soufflé

While visiting my cousin Gen, her friend Maureen was describing what she had made recently. It is called Clafoutis, a French version of a soufflé, but what a difference from anything I've ever had.

CLAFOUTIS

6 eggs
6 tablespoons sugar
1 ¼ cups whole milk
2 tablespoons of a liqueur (she used *bourbon*)
1 tablespoon vanilla
Pinch of salt
¾ cup flour
3 cups fresh cherries, pitted (and coated with confectioner's sugar)
Confectionery sugar

Preheat oven to 425 degrees. Butter a 9-inch pie plate or cast-iron skillet.

In a blender, combine the eggs, sugar, milk, liqueur, vanilla and salt. Blend for a few seconds to mix the ingredients.

Add the flour and blend for one minute or until smooth. Pour the batter into the prepared pan, then spread the cherries evenly on top.

Bake for 30 minutes until it is puffed and golden and set in the center.

Sprinkle with confectionary sugar and serve warm.

Seven Residents Graduate Boston College

Seven Quincy residents recently received degrees from Boston College.

They are:

Derek Lo, Bachelor of Arts degree in political science, communication; David Richards, Bachelor of Science degree, magna cum laude, in biochemistry; William Tam, Bachelor of Science degree in accounting; Uyen Truong, Bachelor of Arts degree, cum laude, in sociology; Caitlyn McCarthy, Bachelor of Arts degree, mathematics; Colleen McCarthy, Bachelor of Arts degree, magna cum laude, in elementary education, and math and computer science; and Shixin Su, Bachelor of Arts, human development.

Kevin Bonnett Promoted At G.T. Reilly & Company

Kevin J. Bonnett of Quincy has been promoted to accounting and auditing senior at G.T. Reilly & Company in Milton.

Bonnett joined the firm in 2009 after graduating from Stonehill College with a Bachelor of Science degree in business administration and a major in accounting.

He is a member of the American Institute of Certified Public Accountants and the Massachusetts Society of Certified Public Accountants.

14 Residents On Boston University Dean's List

Fourteen Quincy residents are on the Dean's List for the spring semester at Boston University.

They are:

Edward W. Adams III, Andrew J. Beaton, Olivia E. Cruz, Yingli Dai, Charles B. Fawell, Amy Guan, Kristina A. Lieu, Lisa Limb, Ann Marie Maxwell, Jason Y. Mei, Winnie S. Mei, Yong Hyun Park, Adam M. Sullivan-Trainor, and Kevin Wong.

BEALE STREET News And Tobacco
19 Beale St., Quincy
617-471-9811
* 99¢ Greeting Cards * Cigars & cigarette accessories
Fine selection of roll your own cigarette tobacco
* Featuring GREEN MOUNTAIN COFFEE
"Sit and Relax at our New Keno Table"

150 Residents Attend NQ-Wollaston Planning Meeting

Cont'd From Page 1

factor in to the city's rezoning of Norfolk Downs – the business district in North Quincy and Wollaston.

"Going through this process they'll be some ideas, thoughts, and data collected from this process that we've been in," Koch said. "Going forward and moving our city forward, some of that will be taken into account as we begin to plan the rezoning and the development, if you will, of Norfolk Downs."

Ward 5 City Councillor Kirsten Hughes attended the meeting and said she was thrilled to see so many people, especially younger people, in the crowd. Hughes, the councillor who represents Wollaston, then explained that the city as a whole would reap the rewards of an improved North Quincy and Wollaston.

"Anything that really benefits those areas, really benefits our city," Hughes said. "I feel as though it's sort of the heart of our city and with all the downtown development going on we want to take care of these great neighborhoods."

The first part of the meeting discussed the results of the Community PlanIt game, which was run by Emerson College's Engagement Game Lab. The North Quincy/Wollaston game was one of the first times the Community PlanIt game has been used. Besides Quincy, only Boston Public Schools and Detroit have had a PlanIt game run.

Eric Gordon, the lab's director, explained that during the game players undertook five separate missions involving what Gordon said were important elements of life in the area, including transportation, housing, and recreation. Over 200 players participated, leaving more than 1,000 comments. Gordon said he was able to educate himself about the neighborhoods by reading through comments and conversations on the site.

"The kinds of dialogue and the conversations that took place on Community PlanIt were really great," Gordon said. "I learned a lot about North Quincy and Wollaston and I feel good about the kind of engagement that we had here."

Holly St. Clair, the MAPC's director of data services, then went over with some results of the PlanIt game and other previous outreach work while polling those in attendance on the same questions. Both groups identified transportation as North Quincy/Wollaston's biggest strength, ahead of locally owned businesses.

Similar polling was done to determine the biggest weakness of the area. The polling last week showed a lack of culture and entertainment to be the biggest problem, whereas the game indicated that a lack of tradition and history was the number one weakness.

The next questions focused on possible future changes to the area. Respondents were asked what they wanted prioritized in terms of economic development. During the game, commercial rehabilitation and job creation were tied as the top priority, and job creation took the top spot at last week's meeting. In terms of housing development, affordable rentals and affordable homes were identified as the biggest issues in the game and meeting, respectively.

Celebrate The 4th At Adams Park

The Adams National Historical Park, 135 Adams St., Quincy, announces the following programs in celebration of Independence Day.

Independence Forever: The Continental Congress: Wednesday, July 4, 2 p.m., Adams Carriage House, 135 Adams St.

Became a delegate to the Second Continental Congress and reenact the passage of the Declaration of Independence on July 4th in the Adams Carriage House. Join the "band of brothers" who changed the course of history in 1776 and sign the historic document.

This interactive and engaging event is an invitation to adults and children to take park in the momentous occasion that John Adams recalled as the "great anniversary festival" that will be celebrated by "bonfires and illuminations from one end of this continent to the other from this time forward forever more."

Light refreshments to follow. The program is free.

A Walk in the Park on the 4th of July: Wednesday, July 4, 6:30 p.m., in the Formal Garden, 135 Adams St., Quincy.

Join Park staff in the formal garden at Peace field for a "walk in the park" and discover how four generations of Adams family members cultivated, sustained, and enjoyed the historic landscape that surrounds the old House. The program is free.

Jefferson and Adams: A Revolutionary Dialogue: Wednesday, July 4, 7 p.m., on the Beale House Lawn, 181 Adams St., Quincy.

Witness a moving and powerful dramatization of the extraordinary friendship between Presidents Thomas Jefferson and John Adams and the remarkable Mrs. Adams. Bill Barker and Abigail Schumann (Colonial Williamsburg) and veteran actor Sam Goodyear bring to life 50 years of this often contentious, sometimes turbulent, and ultimately enduring friendship.

Light refreshments to follow. The program is free.

For information about this or any other interpretive program offered by the park, call 617-770-1175, or visit http://www.nps.gov/adam.

WINE OUTLET • BEER OUTLET • LIQUOR OUTLET • WINE OUTLET • BEER OUTLET • LIQUOR OUTLET • WINE OUTLET • BEER OUTLET • LIQUOR OUTLET • WINE OUTLET • BEER OUTLET

OUTLET PRICES *Supreme Liquors* **4th of July Sale**

CLUB PRICES • WAREHOUSE PRICES
NO MEMBERSHIP REQUIRED! NO FEES!
Our Prices Can't Be BEAT!!!

CRAFT BEER SPECIALS

Sierra Nevada	12 pk	$12.99
Wachusett	12 pk	$12.99
Blue Moon	12 pk	$12.99
Brooklyn Lager	12 pk	$12.99
Magic Hat	12 pk	$12.99
Sam Adams	12 pk	$12.99
Harpoon	12 pk	$12.99
Long Trail	12 pk	$12.99
Shock Top	12 pk	$12.99
Leinenkugal Summer	12 pk	$12.99
Smuttynose	12 pk	$12.99
Oskar Blues	12 pk	$13.99
Saranac	12 pk	$10.99

BEERS

Troegs Anthology	12 pk	$13.99
Anchor Steam	12 pk	$12.99
Red Hook	12 pk	$12.99
Bud & Bud Light	30 pk	$18.99
Miller Lite	30 pk	$18.99
Coors Light	30 pk	$18.99
Miller Highlife	30 pk	$15.99
Busch	30 pk	$16.99
Heineken Loose	CASE	$21.99
Corona Loose	CASE	$21.99
Becks Loose	CASE	$19.99
Stella Artois	12 pk	$11.99
Carlsberg	12 pk	$10.99
New Castle	12 pk	$10.99
Becks	12 pk	$ 9.99
Sapporo	12 pk	$13.99
Hoegaarden	12 pk	$13.99
Negra Modelo	12 pk	$12.99
Pacifico	12 pk	$12.99
Smithwicks	12 pk	$12.99
Bud Light Platinum	12 pk	$11.99
Woodchuck Cider	12 pk	$11.99
Bacardi Variety	12 pk	$8.99
Mikes Lemonade	12 pk	$11.99
Twisted Tea	12 pk	$11.99
Lime-A-Rita	12 pk	$11.99

SPIRITS

Bacardi Rum	1.75 ltr	$21.99
Grey Goose Vodka	1.75 ltr	$49.99
Jack Daniels	1.75 ltr	$39.99
Bombay Sapphire	1.75 ltr	$35.99
Hennessy Cognac	1.75 ltr	$59.99
Ciroc Vodka	1.75 ltr	$49.99
Jagermeister	1.75 ltr	$35.99
Bushmills Whiskey	1.75 ltr	$34.99
Captain Morgan Spiced Rum	1.75 ltr	$27.99
1800 Silver Tequila	1.75 ltr	$34.99
Old Thompson	1.75 ltr	$12.99
New Amsterdam Vodka	1.75 ltr	$17.99
Baileys Irish Cream	1.75 ltr	$39.99
Svedka Vodka	1.75 ltr	$19.99
Balvenie Doublewood	750 ml	$44.99
Amaretto Di Saronno	750 ml	$21.99
Bulleit Bourbon	750 ml	$26.99
Cointreau	750 ml	$29.99
Bushmills	750 ml	$19.99
Goslings Black Seal	750 ml	$15.99
Grand Marnier	750 ml	$29.99
Courvoiser Cognac	750 ml	$26.99
Patron Silver Tequila	750 ml	$39.99
Johnnie Walker Blue	750 ml	$199.99
Skinny Girl Margarita	750 ml	$ 9.99
Dewars White Label	750 ml	$ 18.99
Kraken Rum	750 ml	$ 16.99
Speyburn 10 yr	750 ml	$ 19.99
Woodford Res.	750 ml	$ 29.99
Dr. McGillicuddy's Schnapps	750 ml	$ 13.99

WINE SPECIALS

Napa Cellars Cabernet	750 ml	$15.99
Angeline Pinot Noir	750 ml	$ 8.99
Apothic Red	750 ml	$ 8.99
A By Acacia Pinot Noir	750 ml	$10.99
Cigar Box Cab/Malbec	750 ml	$ 8.99
Kendall Jackson Chardonnay	750 ml	$10.99
Pomelo Sauv Blanc	750 ml	$ 8.99
Ghost Pines Merlot	750 ml	$12.99
Cupcake Varietals	750 ml	$ 8.99
Sonoma Cutrer Chardonnay	750 ml	$17.99
Oberon Merlot	750 ml	$15.99
Oyster Bay Sauvignon Blanc	750 ml	$ 9.99

COORS LIGHT KEGS $65.00 + dep.

MANAGER'S SPECIALS ON 1.5LTRS: All Flavors!! All Varietals!! Nothing Left Out!! Chardonnay/Pinot Noir/ Cabernet/Merlot/Malbec/Pinot Grigio/Sauv Blanc/White Zin

Cavit Pinot Grigio	1.5 ltr	$12.99
Jacobs Creek	1.5 ltr	$10.99
Turning Leaf	1.5 ltr	$ 8.99
Barefoot	1.5 ltr	$ 9.99
Redwood Creek	1.5 ltr	$ 8.99
Woodbridge	1.5 ltr	$ 9.99
Yellow Tail	1.5 ltr	$10.99
Glen Ellen	1.5 ltr	$ 7.99
Bella Serra	1.5 ltr	$ 9.99
Ed Hardy	1.5 ltr	$ 9.99
Sutter Home	1.5 ltr	$ 9.99
Relax Riesling	1.5 ltr	$16.99
Cht. Larose Trintaudon	750 ml	$13.99
Smoking Loon Varietals	750 ml	$ 7.99
Louis Martini Sonoma Cabernet	750 ml	$12.99
Cavit Pinot Grigio	750 ml	$ 6.99
Ravenswood Varietals	750 ml	$ 7.99
Toasted Head Cabernet	750 ml	$11.99
Clos Du Bois Chardonnay	750 ml	$ 10.99
Rex Goliath Varietals	750 ml	$ 5.99
Moet Imperial	750 ml	$39.99
Veuve Cliquot Yellow	750 ml	$44.99
Freixenet	750 ml	$ 7.99
Korbel	750 ml	$10.99

We will be open Fourth of July 8AM-11PM

615 Hancock Street • QUINCY • 617-773-1332 LARGEST SELECTION OF CRAFT BEER IN QUINCY

DUE TO OUTLET PRICING WE RESERVE THE RIGHT TO LIMIT QUANTITIES.
NOT RESPONSIBLE FOR TYPOGRAPHICAL ERRORS.

Prices effective June 28 to July 7
All Beer Warm & Plus Deposit

WINE OUTLET • BEER OUTLET • LIQUOR OUTLET • WINE OUTLET • BEER OUTLET • LIQUOR OUTLET • WINE OUTLET • BEER OUTLET • LIQUOR OUTLET • WINE OUTLET • BEER OUTLET

MEINEKE CAR CARE Center, 662 Southern Artery, recently held a ribbon cutting to celebrate their grand opening. From left are: Donna Mavromates, vice president, Quincy Chamber of Commerce; Mayor Tom Koch; owner Bob Kavanagh, Lisa Carney and Dean Rizzo, president, Quincy Chamber of Commerce. *Photo Courtesy Quincy Chamber of Commerce*

$5 Admission For Up To 3 Different Itineraries

Second Discover Quincy Day Set For Saturday

The second "Discover Quincy Day" will take place on Saturday, July 7th.

For only $5, attendees can purchase a special Discover Quincy wristband that will gain them admittance for the day for up to three different planned itineraries.

Participants can embark on the "Adams Experience," which originates from the National Park Service Visitors Center at 1250 Hancock St. and includes a guided tour of the Adams birthplaces as well as the Old House at Peace field.

Tours are from 9:15 a.m. – 3:15 p.m., leaving every quarter past and quarter of the hour.

From there, a short stroll will take participants to the United First Parish Church for a guided tour of the church and crypts where Presidents John Adams and John Quincy Adams are entombed.

From 1 to 3:45 p.m., the "Quincy Experience" embarks from the Quincy Historical Society at 8 Adams St. and includes a guided tour of the museum, with provided transportation that takes participants to guided tours of the Dorothy Quincy Homestead and Josiah Quincy House.

From 11 a.m. – 4 p.m., the "Walking Experience" originates at the Quincy Historical Society at 8 Adams St. where participants will pick up a walking tour map that brings them on a self-guided walking tour down Hancock Street to the Hancock Cemetery. An historical interpreter will be on hand at the cemetery to help guide visitors.

Wristbands may be purchased in advance at the Best Western Adams Inn, Coffee Break Café, the Quincy Historical Society and the Quincy Chamber of Commerce.

They may also be purchased Saturday, July 7th at the Quincy Historical Society.

For more information, www.thequincychamber.com or call (617) 471-1700.

Other Discover Quincy Days are scheduled for Saturday, Aug. 4 and Saturday, Sept. 1

John Quincy Adams Birthday Ceremony July 11

A presidential wreath from the White House will be placed on the tomb of President John Quincy Adams in a ceremony at the United First Parish Church, 1306 Hancock St., Quincy Center Wednesday, July 11 at noon.

The wreath-laying ceremony will commemorate the 245th birthday anniversary of the sixth President of the United States of America. The public is invited to attend and admission is free.

Captain (Select) Helen Furbush, Commanding Officer, Ft. Devens, will present the wreath on behalf of President Barack Obama.

A tour of the church and crypt where President John Adams and his wife Abigail Adams and their son President John Quincy Adams and his wife Louisa Catherine Adams are entombed will be offered after the ceremony.

In the 1960's, President Lyndon Johnson began the tradition of the White House arranging for a large laurel wreath to be placed with due ceremony on the graves of deceased U.S. Presidents.

President John Quincy Adams was born in Quincy (at that time the North Precinct of old Braintree) on July 11, 1767.

Dorothy Quincy Homestead Open Saturday

In celebration of Discover Quincy Days, the Dorothy Quincy Homestead, a National Historic Landmark, will be open for public tours Saturday, July 7, between 1 and 5 p.m.

Visitors are welcome to walk in on their own or take advantage of the Discover Quincy Days' van transportation running from the Adams Academy (Quincy Historical Society).

Tours will start on the hour and half hour beginning at 1 p.m. The last tour begins at 4:30 p.m.

All tours are free of charge, but a voluntary contribution is suggested.

The Homestead is located on Butler Road at the corner of Hancock Street in Quincy.

Dating from 1686, the house is 326 years old. During the 17th and 18th centuries, this mansion was considered the grandest estate in Quincy.

During the pre-Revolutionary War era, it was a meeting place for such patriots as Josiah Quincy, John Hancock and John Adams. It was the childhood home of Dorothy Quincy Hancock, the wife of John Hancock.

The Homestead is operated by the Colonial Dames of Massachusetts in conjunction with the Massachusetts Department of Conservation and Recreation (DCR).

Groups may request a private tour on a date of their choice by phoning 617-742-3190 or emailing nscda-ma@verizon.net.

For more information, visit the Homestead's website: www.nscda.org/ma/quincy_homestead.htm

Dina's Hair & Nail Unisex Salon
5 School St., Quincy
617.479.1797
Adult Cuts $9.00
Color $30.00
Hair Cut & Blowdry $25.00
Matrix Perm $40.00
Wax, Lip & Eyebrows $6.00
Includes wash, cut & style
WE ALSO DO EXTENSIONS
1st time clients only
Chair for Rent call Dina for more info.

"Better than many a New England Seaside Shack." – The Boston Sunday Globe
Cronin's Publick House
TWIN LOBSTER SPECIAL Wednesday thru Sunday
with roasted potato, corn & drawn butter
While they last $19.95
FISHERMAN'S PLATTER
Golden fried scrod, whole clams and scallops, fresh daily from the Boston Fish Pier. $17.95
NATIVE STEAMERS
with Drawn Butter and Broth... $10.95
SIRLOIN TIPS (OR TURKEY TIPS)
Our Famous Best Seller, Still Just... $13.95
PUB QUIZ EVERY THURS. – 8 PM
NO CHARGE TO PLAY—PRIZES!!!
$1 HOTDOGS DURING RED SOX GAMES
23 DesMoines Rd. • Quincy Point
• Takeout 617-786-9804
(Between the Shipyard and 1000 Southern Artery Senior Center)
WWW.STEAKTIPS.COM

The Wheelhouse Diner
617-328-3666
FREE BREAKFAST OR LUNCH ON YOUR BIRTHDAY
Daily Specials
NOW SERVING SUBS!!!
453 Hancock St., N. Quincy
Open Daily 5AM - 3PM
TAKE OUT AVAILABLE

PAYING TOP DOLLAR
for your unwanted jewelry!

APPRAISING, BUYING & SELLING...
Del Greco Coins
399 WASHINGTON STREET • ROUTE 53 • WEYMOUTH
LOCATED OFF RT. 3, EXIT 16A, TO RT. 53N
781.337.5069
HOURS: MONDAY - FRIDAY 9 - 5 • SATURDAY 9:30 - 2

VELOCITY DANCE COMPANY
Register Now!

50% off Registration Fee!
Open House
Sunday July 8, 10-3pm
Saturday August 4, 10-3pm
Studio: 37 Billings Road North Quincy
P: 617-733-5793 E: velocitydance@aol.com
www.velocitydancecompany.com

Lamar Thompson: Fine Young Man Will Be Sorely Missed

Cont'd From Page 1

saddened by the loss of such a fine young man," said School Supt. Dr. Richard DeCristofaro. "We want to make sure that anyone who is in need of support has it with the student support staff at Quincy High School, and Quincy Public Schools will do all it can in order to make sure everyone is able to communicate and get the support they need."

Quincy police responded to a call on Sunday, July 1, at around 1 p.m after Thompson, a Hooper Street resident of Houghs Neck, jumped into the water from a pier near the Quincy Yacht Club. Thompson had been at the pier with a few friends when he decided to jump in from a high part of the pier and tried to swim to the boat docks. Thompson made it half way when he went under due to some type of distress, according to Quincy Police Capt. John Dougan.

About 10 members of the Quincy Yacht Club jumped in the water searching for the Quincy High School senior for 15 minutes but were unable to locate Thompson because of poor visibility underwater.

When divers arrived at the scene, they were able to retrieve Thompson's body within a minute of searching. Dougan said divers found him eight feet under the surface. Dougan said they tried to resuscitate at the scene but were unable to, and Thompson was transported to Quincy Medical Center where he was pronounced dead at around 2:30 p.m.

Thompson emigrated here from Jamaica with his father, stepmother, and a nine-year-old sister about a year ago. Thompson was a forward for the varsity soccer team at Quincy High School.

Presidents Head Soccer Coach Mark Spendlove remembered Thompson as a popular kid with a great sense of humor and maturity.

"Lamar was a very mature, laid back, great kid with a great sense of humor. He was very popular with the kids and the first one to stand up and shake your hand," said Spendlove. "He was going to be a great help this year. This is tragic, and awful. It brings to light just how fragile life really is."

According to Quincy High School Principal Frank Santoro, in the short time Thompson lived in Quincy he made many friends while attending Quincy High. Santoro said that Thompson played a big part in the Jamaican display during the Multicultural Fair this past year.

"Obviously when we lose a student it's not an easy thing to go through," said Santoro. "He made many friendships in the short time he was here and he will be missed sorely."

By EMILY TAFT

WILD ROOTS Hair Studio, 369 Billings Rd., North Quincy, recently held a ribbon cutting ceremony marking its grand opening. From left are: Dean Rizzo, president of the Quincy Chamber of Commerce; Donna Mavromates, vice president, Quincy Chamber of Commerce; Steve Mattes, the father of owner Shannon McLaughlin; Mayor Thomas Koch, wild Roots owner Shannon McLaughlin; and Shelby Darche and Debbie Santoro, both from Wild Roots. For more information about Wild Roots including hours, call 617-770-0604.

Photo Courtesy Quincy Chamber of Commerce

Concerts On The Lawn Thursdays At Library

The Thomas Crane Public Library will host free live concerts on the library lawn Thursday evenings in July beginning tonight (July 5).

Concerts begin at 7 p.m. and last approximately one hour. Bring a lawn chair or a blanket. If the weather is inclement, the music will move into the Thomas Crane Library's indoor atrium at 40 Washington St., Quincy.

All concerts are sponsored by the Friends of the Thomas Crane Public Library.

The concert series kicks off tonight (July 5th) with "Fab4Ever," a Beatles tribute band featuring well-known Beatles' songs.

For more information, visit thomascranelibrary.org or call 617-376-1316.

Celebrate Life Of John Quincy Adams July 11

The Adams National Historical Park, 135 Adams St., Quincy, announces two programs celebrating the life and times of John Quincy Adams on his 245th birthday Wednesday, July 11 at the Adams Carriage House from 1:30 to 5:30 p.m.

At 1:30 p.m., acclaimed character actress Judy Bernstein will portray Louise Catherine Adams, wife of the Sixth President. Bernstein performance will focus on the life and times of the nation's only foreign-born First Lady.

At 4 p.m., the Rosewood Chamber Ensemble featuring Barbara Hopkins and Judy Handler will perform "The Musical World of John Quincy Adams," a musical journey through the life and times of John Quincy Adams. Besides being the Sixth President, Adams was also a noted diplomat, theatergoer, operate devotee and flute player.

Following the program, guests are invited to join in a rousing salute to Adams and enjoy a slice of birthday cake as the Adams National Historical Park honors JQA on the anniversary of his 245th birthday.

TRIVIA THURSDAY 6:30-9:00 PM
LIVE ENTERTAINMENT
Sunday 4-7PM
The View Restaurant & Tavern
PRESIDENTS GOLF COURSE
357 West Squantum St., Quincy, MA 02171
617.770.2500
FUNCTION SPACE AVAILABLE

Regain strength, confidence & mobility

Hancock Park
REHABILITATION & NURSING CENTER
164 Parkingway
Quincy, MA
617-773-4222

CHOOSE QUALITY

Successful Short-term Rehabilitation

- Comprehensive rehabilitation for joint replacement, stroke, cardiac conditions & diabetes
- Occupational, physical, & speech therapies
- Experienced & dedicated nursing staff
- Detailed discharge planning for a safe transition home

Call today for a Free Rehabilitation Brochure & Tour!

Over 60 Years of Quality Service
Welch
HEALTHCARE AND RETIREMENT GROUP

Now YOU can hear like a V.I.P.!

For years Hollywood actors, musicians and even US presidents with hearing loss, received special treatment called V.I.P. service from manufacturers of hearing instruments.

You can have that special V.I.P. experience, right here in Quincy, MA!

We have been manufacturing custom in-the-ear hearing aids on site for over 8 years. We started this out of a desire to build a better fitting, more comfortable aid, and to offer same day service and repairs, all at a reduced price. To date we've built and serviced over 2500 digital hearing aids!

We have two V.I.P. technicians that do all the work; my son and myself. We know every little curve and dip in your ear because we see it and document it.

Get the V.I.P. treatment that you deserve, call for a free hearing evaluation and consultation today!

Tobias Hearing Aids, Inc
382 Quincy Ave, Quincy, MA 02169 (617)770-3395
We are a family business since 1959!

FDA operator #9098584, MA lic#59

Report Name Change To Social Security

By KRISTEN ALBERINO
Social Security Public Affairs Specialist

This time of year, we see a lot of weddings, and in many cases that means name changes. If you need to change your name due to marriage, divorce, or any other reason, you will want to report the change to Social Security.

There are several reasons to report the change. First, IRS and Social Security match computer records. If the name and Social Security number you report on your tax return do not match the name and Social Security number in our records, it could delay the processing of your return as well as any tax refund you might be due.

The second reason it is important to make sure your Social Security records are up-to-date is because your potential Social Security benefits are based almost entirely on the earnings record we maintain for you. If your employer reports earnings to the government under your new name, and your Social Security record still shows your old name, those earnings may not get credited to your Social Security earnings record. Missing earnings can lead to lower future Social Security benefits.

To change your name in Social Security's records, you must apply for a new Social Security card. To make the application process faster and easier, just go to www.socialsecurity.gov/ssnumber/ and print out the form for a Social Security card, "Application Form SS-5." That's also the form you need if you simply want to apply for a replacement card. The application form also tells you what evidence you will need to submit.

Complete the one-page form and bring or mail it to your local Social Security office with proper documentation. All documents must be originals or certified copies and must have information that clearly identifies you, like your date and place of birth. The application includes information on what types of identity and documentation are needed for specific cases, and what sorts of documents we can accept.

The application process is easy, and described well (along with other things you may want to know about your Social Security card and number) at www.socialsecurity.gov/ssnumber.

Children's Programs At Crane Library

By JULIE RINES
Thomas Crane Public Library

The Thomas Crane Public Library announces the following programs for children.

Mother Goose and Little Bo Peep: a Nursery Rhyme and Song Extravaganza

On Friday, July 6th at 10 a.m. on the Main Library Lawn, children's librarians Jane Miller and Gail Columbare will present *Mother Goose and Little Bo-Peep: a Nursery Rhyme and Song Extravaganza*. The fun-filled program of stories and songs is geared for very young children, ages 4 months to 3 years old accompanied by an adult.

No registration is required.

The show will be held rain or shine; in case of inclement weather the program will move to the large meeting room. Meeting room space is limited to the first 125 people; when we reach capacity, the doors will be closed.

The program is sponsored by the Friends of the Thomas Crane Library.

❑

Art-to-go is an eight-week series of drop-in art activities that travel throughout Quincy. Supplies for the week's project will be available on Mondays at the Main Library; Tuesdays at Adams Shore; Wednesdays at North Quincy and on Thursdays at Wollaston. Stop by between 2 and 4 p.m. and make a craft. Projects are open ended to accommodate a wide age range. They are easy enough for toddlers and preschoolers to do with an adult's help and free form enough for school age children to add their own personal touch.

Sponsored by the Friends of the Thomas Crane Library.

The art project for the week of July 9 is paper quilt designs.

❑

Summer Storyteller's Series

On Tuesday, July 10th at 7 p.m., Magician **Greg McAdams** presents *Dream Big – Read* through stories, magic, comedy and audience participation, and some extremely funny puppetry. Children will see the dream worlds they can visit when they open a book. Every child dreams of being a princess or a wizard and of course superheroes. For the big ending we will magically turn an audience member into a superhero (all audience members will get a chance to be a superhero after the show.)

This program is the first in a series of six Tuesday evening storytelling programs for children ages 5 and older. Check our website for details on the upcoming programs. Sponsored by the Quincy Arts Council.

❑

Children's Movie: Coraline

On Wednesday, July 11th at 2 p.m. at the Wollaston Branch Library.

Coraline is a curious young girl who unlocks a mysterious door in her family's new home and enters into an adventure in a parallel reality. On the surface, this "Other World" eerily mimics her own life - though it is much more fantastical. While encountering different versions of her own life, Coraline must rely on her resourcefulness, determination and bravery to get back home.

Rated PG, the run-time is 100 minutes. Sponsored by the Friends of the Thomas Crane Library.

❑

"Let's Play Together" Pajama Storytime

On Wednesday, July 11th at 6:30 p.m. Storyteller Diana Kane of Creative Connection presents "Let's Play Together," pajama storytimes designed especially for children ages 2-5 and their parents.

Every Wednesday evening will be filled with activities for children and adults to do together. Come see Ms. Diana for an hour of interactive stories, partner dances, playing in a band and singing together.

Ms. Diana is a music specialist and storyteller who has prepared a six-week program that is designed for adults and children to enjoy stories and songs as a family. This is a great time for you and your children to sing, dance, listen and talk with each other.

First in a six week series, the program is sponsored by the Quincy Arts Council.

❑

Craft: Design a Quilt Block

On Thursday, July 12th at 2 p.m. at the North Quincy Branch Library unleash your inner artist and design a quilt square for a handmade "blankie" to be given to a child this summer. Materials, pre-cut fabric pieces and sewing volunteers will be available to help you create your one of a kind square. Squares will be sewn into "album" quilts, which will be given to the Boston Chapter of "Project Linus," a national organization that provides quilts and blankets for security and comfort to children who are ill, traumatized, or otherwise in need.

This program is suitable for children of all ages with adult assistance. Interested adults are encouraged to stop by and create a square of their own.

Materials will be available at the North Quincy Library all summer to design a 9-inch (finished) quilt square. Donations of finished squares will be accepted as well, see the National website for guidelines regarding the materials accepted: wwww.boston-projectlinus.com

❑

Children's Book Discussion- A Cool Moonlight

On Thursday, July 12th at 7 p.m. in the Main Library Children's Room children entering grades 5 -8 are invited to discuss *A Cool Moonlight* by Angela Johnson.

If you had never seen the sun, if you couldn't see it because its light would hurt you, would you dream about it? Allergic to the sun, Lila lives her whole life at night. Her family goes shopping, she plays outdoors, all by moonlight. She dreams of the daytime and the sun but doesn't know if it will ever be possible to see anything but the moon. While we talk we'll work on a simple craft. Pick up a copy of the book in the Main Library children's room to read before the group meets.

COPELAND PACKAGE STORE, INC.
BEER, WINES & LIQUORS
COPELAND
The Best in Spirits
Dennis Carson
273 Copeland St.
Quincy, Ma 02169
(617) 471-5418 • (617)472-7012

ADVERTISEMENT

What If Your Quincy Home Doesn't Sell?

Quincy - If your home has just come off the market and hasn't sold, don't get discouraged. The reason your home did not sell may have nothing to do with your home or the market. In reality, your home may have been one of the more desirable properties for sale.

So Why Didn't Your Home Sell?

Last year almost half of the homes listed for sale never sold at all, and many sellers found that there was a tremendous amount a homeowner needed to be educated on to sell their home for top dollar in the shortest time period.

Don't risk making the wrong choices and losing both time and money on your investment. Before you hire a realtor, know the right questions to ask to save you time and money.

Industry experts have prepared a free special report called ***"How to Sell a House that Didn't Sell"*** which educates you on the issues involved.

To hear a brief recorded message about how to order your free copy of this report call 800-611-0351 and enter ID#1012. You can call anytime, 24 hours a day, 7 days a week. Call now to make sure your home sells next time you list it or visit www.QuincyHomeExpired.com

This report is courtesy of Classic Homes Real Estate. Not intended to solicit properties currently listed for sale.

THE SPORTSMAN'S DEN
Bait & Tackle
Hunting & Fishing Licenses Sold
Deer Check Station • Rod & Reel Repair
Hunting Gear & Supplies • Skate Sharpening
666 Southern Artery
Quincy, MA 02169
617-770-3884

Hearth 'n Kettle
SUMMER FIESTA
SPECIAL APPS & ENTRÉES
Chilled Gazpacho with Grilled Shrimp - $6.99
Pulled Pork Tostadas - $9.99
Chicken Enchilada Pie - $10.99
Grilled Pulled Pork Burrito - $10.99
Grilled Shrimp Margarita - $13.99
SPECIAL BEVERAGES
Icy Hot Rita • Sangria
Hearth 'n Kettle
RESTAURANTS • Est. 1973
Approved
151 Main Street, Weymouth
(781)331-7007 • www.HearthnKettle.com

Summer Daze 2012 at Young World
6 WEEK SUMMER SESSION
Ages 2 to 10 • Gymnastics • Hip Hop • Tap & Ballet
SUMMER FUN MORNING PROGRAM
AGES 3 TO 6
NEW MINI CAMPS
Ages 3-5 & Ages 6-10 • Includes both Dance & Gymnastics
All Programs start the week of July 9th
64 ROSS WAY, QUINCY • 617-471-3808 • www.youngworldquincy.com

Little Richie's Antiques
SERVING THE ENTIRE SOUTH SHORE • SINGLE PIECE OR ENTIRE ESTATE
CASH PAID FOR SCRAP GOLD & SILVER
Toys • Tools • Glass • Books • Radios • Pottery • Clocks
Coins • Knives • Jewelry • Military • Records • Cameras
Furniture • Hummels • Lladros • Royal Doultons
Maps & Atlases • Trains • Swords • Police & Fire Badges
Musical Instruments • Scientific Instruments
Oil Paintings • Oriental Rugs • Gold & Silver
Advertising Signs • Coin Operated Machines
Anything Unusual & Weird
50 Hancock Street, Braintree
781-380-8165
www.LittleRichiesAntiques.com

City, Revere Road Abutter Settle

By SCOTT JACKSON

The city has reached an agreement with an abutter allowing the relocation of Town Brook to go forward.

Revere Road resident Arline Goodman had filed an appeal contesting the city's efforts to run the brook along the Hannon Parkway, citing concerns over flooding on her property. But a settlement between Goodman and the city was reached last Monday.

"We reached an accord with Arline Goodman," Assistant City Solicitor Paul Hines told the Sun in a phone interview Friday. "It's a good compromise on both sides – her lawyer was happy, we were happy."

In a statement Friday, Goodman's attorney Stuart Schrier credited Hines for arranging a meeting between his client and Mayor Tom Koch. The meeting was the impetus for the agreement.

"At the meeting Mayor Koch was able to hear Ms. Goodman's concerns about how the project might increase flooding," Schrier said. "The mayor expressed personal interest and demonstrated a commitment to work towards a settlement."

Schrier added that Goodman decided to work on a settlement following a final decision by the state Department of Environmental Protection which allowed the city to use its preferred route, instead of an alternate that would've ran the brook through the heart of the new downtown.

"Once it was clear that brook was to follow the City of Quincy proposed route, it became important to address making the project the best it could be within those limits," Schrier said.

Still, Goodman would have preferred the alternate plan.

"Ms. Goodman believes there may have been better alternatives that would have offered remarkable long-term benefits to the residents of the City of Quincy," Schrier said. "Several of the alternative plans would have offered remarkable opportunities to have the brook become part of everyday life. Imagine a restaurant on the banks of the brook. What a setting for some outdoor tables. How about family dinner while watching and listening to the sounds of the water passing nearby."

Under the agreement, the city will pay $25,000 to Goodman in exchange for an easement to access her property so construction can take place. Hines noted that the city would've needed to compensate Goodman for her land even if a settlement hadn't been reached. Goodman will receive her check when the easement documents are prepared, which will happen within the next 60 days.

Goodman had also expressed concerns about losing a tenant who lives on her property close to where construction will take place. The agreement will pay that tenant's rent for 37 days. Hines couldn't give an exact figure for that amount as the city is still verifying how much needs to be paid, but said the rent was "reasonable for Quincy Center."

The agreement also addresses flooding concerns Goodman had. The city will reimburse Goodman for five years of payments for flood insurance on her property, starting at the completion of construction on the portion of Town Brook along her property. The city will also install a French drain under her basement and will deliver her a letter from an engineer saying the project won't cause increased flooding.

Schrier said his client "still has some concerns about increased flooding, but the efforts of the City of Quincy to address her concerns was appreciated."

Additionally, the city will provide rodent control before, during, and after construction. Goodman and her tenants will each receive parking spaces in the Hancock Municipal Parking Lot during the construction period. The city will also warn them of any interruptions in utility service, and investigate the use of transparent materials so Goodman's view of the brook wouldn't be obstructed despite the walls being 18 inches taller.

The agreement also includes provisions that affect more than just Goodman and her tenants. A sign that says "to Revere Road" will be installed at the intersection of Hancock Street and Hannon Parkway – Hines said Goodman was concerned that drivers couldn't find Revere Road anymore. The city will also improve the crosswalk at the intersection of Revere Road/Hannon Parkway and Mechanic Street, and post speed limit signs on Goodman's street.

One change Goodman also vigorously fought for, according to Hines, was a plaque commemorating the American Legion Post near Goodman's house. Her late husband Carl was a past commander at the Post and the two had stayed active in it.

The project's scope could also be widened. Provisions in the settlement call for the city to widen the brook to improve the transition between the old and new culvert further along Goodman's property. The city would also undertake wall repairs further downstream near Washington Street, if that property owner allows such work. The DEP would need to okay both of those undertakings before they began.

For her part, Goodman agreed to waive her right of appeal. She will also not be allowed to join a potential Quincy Environmental Network (QEN) lawsuit over the brook, though she can continue being a member of the organization.

QEN Challenging Town Brook Relocation

While Arline Goodman agreed not to further appeal the relocation of Town Brook, the Quincy Environmental Network has filed a lawsuit to block the project.

QEN spokesman Steve Perdios said a suit backed by six residents was filed last week in superior court, challenging the state Department of Environmental Protection and city Conservation Commission's approval of the relocation plan.

"The DEP and Conservation Commission process was improper," Perdios told the Sun Monday.

Perdios didn't get into specifics of the case, because the city has yet to receive a summons for the suit. But he said the main concerns involve flooding and loss of habitat for fish in the brook, and that the lawsuit was mainly concerned with the approval process itself.

QEN isn't against relocating Town Brook. Perdios said he'd prefer it take an alternate route through the downtown, which would also daylight more of the brook. He also said that his group is in favor of the larger development taking place in Quincy Center.

"We support the downtown redevelopment," Perdios said. "We're happy to see certain areas moving forward."

Perdios still hopes he can work with the city to avoid a drawn-out legal battle. He said he met with city officials recently, and wishes that that conversation leads to further talks. He also thinks an agreement can be reached making the city's preferred route more palatable to QEN members.

"It's about mitigation," Perdios said. "We believe that if you're going to do it poorly, you have to mitigate its impact."

Town Brook Project Breaks Ground

Cont'd From Page 3

"Jon just had a complete grasp on the whole issue and just did a phenomenal job," Koch said. "We wouldn't be here today if not for Jon's talents, hard work, and leadership on this project."

Gonzalez joined Koch in paying tribute to Stephenson. He said the brook would serve as the engineer's legacy.

"What a great legacy to him that this project is happening," Gonzalez said. "What a great gift to the people of the City of Quincy and to the people of the Commonwealth."

In addition to creating a culvert for the brook, the city will create so-called pocket parts along the new route. One of those pocket parks will be at the site of the old American Legion Post 95. According to Assistant City Solicitor Paul Hines, Beal/Street-Works recently purchased the building for $600,000 plus $30,000 in realty fees and deeded the property over to the city. Hines said the city will not need to pay back the developer for the purchase.

The Town Brook project hasn't been without its critics. Concerned resident Laura Innis protested at the groundbreaking, holding a double-sided sign. One side read, "build around the brook" and the other had a picture of a fish.

Other concerns have also been raised about flooding, particularly downstream of Mechanic Street where the groundbreaking took place. Admittedly not an engineer, after the ceremony Gonzalez said he didn't think the new culvert would cause flooding.

"I'd have to assume that if anything it gets better," Gonzalez said. "But this project is primarily about a major investment being made in Quincy Center. A $1.6 billion private investment that is literally going to transform the downtown and improve the quality of life for citizens here and provide jobs for the Commonwealth."

In all, 42 communities received $63.5 million in MassWorks grants last year. Quincy received the largest grant at $10.1 million. In addition to that state money, the city also approved a final application for up to $40 million in funding through the state's Infrastructure Investment Incentive (I-cubed) program. Though they couldn't attend the ceremony because of a scheduling conflict, Quincy's state representatives praised the state's investment.

Street-Works Managing Partner Ken Narva hailed the state's contribution to the project as an example of how a public-private should operate.

"Downtown Quincy represents the largest historic redevelopment in Massachusetts, and has become a national model for aging cities seeking a brighter future," Narva said. "We are thrilled to have the City of Quincy and the Commonwealth of Massachusetts as partners in this ambitious project. It is truly an example of a public-private partnership that works, and we are excited to see it continue to move forward."

Work on the Town Brook relocation actually began during the spring – Gonzalez joked that would make his boss, Gov. Deval Patrick, happy – and is expected to be finished next year.

BATES & RIORDAN, LLP
Personal Injury Law

Theodore Riordan, Esq.
2011 Super Lawyer, Boston Magazine
2009 Massachusetts Attorney of the Year

Deborah Bates Riordan, Esq.
Nurse-Attorney

BatesRiordan.com Free Consultations
645 Hancock Street, Wollaston • (617) 328-8080

27 locations
Eastern Insurance
AUTO • HOME • LIFE & PENSION
MEDICAL • COMMERCIAL PACKAGE
WORKERS COMPENSATION • UMBRELLA
MARINE • BONDS • PROFESSIONAL LIABILITY

DONALD UVANITTE
Sr. Vice President,
CIC, ARM, AAI, AU, AIS, CRIS, LIA

(617) 328-8300
382 Quincy Ave.
Quincy, MA 02169
www.easterninsurance.com
27 locations

CORNERSTONE CAMPUS PRESCHOOL in Quincy recently donated much of their harvest from their vegetable garden to Interfaith Social Services Food Pantry. Front row - from left - Cornerstone students Lainy Walsh, Emma Corley, Jackson Kennedy and Connor Lin. Back row (from left) John Keohane of Keohane's Funeral Home, Rick Doane, Exceutive Director Interfaith Social Services and Michelle Andrews, Cornerstone teacher.

Cornerstone Campus Preschool Teams With Keohane Funeral Home To Grow Vegetables For ISS

Each year, the children and staff of the Cornerstone Campus Preschool, a program of the First Baptist *Church of Wollaston, plant a vegetable garden as part of the school's life science and* nutrition curriculum.

This year, they will helped fulfill a need in the community by donating most of their harvest to the Interfaith Social Services (ISS) food pantry.

Michelle Andrews, a teacher at Cornerstone Campus, learned that Keohane Funeral Home provides free plantings to individuals and groups in exchange for donating a share of their harvest to the ISS food pantry.

"I made one phone call to Joe Reardon, at Keohane's, and the vegetables were on their way. That is how easy *it is to participate in this program" said Gail Macdonald, director of Cornerstone.*

Once the garden was planted, the school invited John Keohane and Rick Doane, Executive Director of ISS, for a visit. Doane spoke to the children about the role of the food pantry and how it helps families in need.

"We are always looking for fresh produce at the pantry," Doane said. "As soon as we get it, it goes right out the door" he added.

"This garden goes a long way to teaching the importance of eating healthy, local food. Now with the additional support of Keohane's we can help children begin *to understand the needs of their community.*

The parents are also involved, as they will be tending the garden throughout the summer months when school is not in session" Macdonald said. "This is a program in which everyone benefits. "

For more follow up questions, contact: John Keohane, Keohane's Funeral Home at 617-773-3551 or Rick Doane, Interfaith Social Services, 617-773-6203.

Robert Yee Receives Degree At Colby College

Robert B. Yee of Quincy recently graduated from Colby College in Waterville, ME, with a bachelor of arts degree.

Yee, the son of Susan Wade and Robert Yee of Quincy, majored in English with a concentration in creative writing.

He is a graduate of Quincy High School.

Robert Yovino Graduates Marquette University

Robert Yovino of Quincy recently graduted from Marquette University in Milwaukee, Wis.

Yovino earned a Bachelor of Science in marketing.

Steven Barrett Memorial Scholardships Presented

FOUR QUINCY HIGH SCHOOL graduates were recently presented scholarship awards in memory of Steven Barrett. At right, John Kozlowski and Donna Niosi receive the Steven Barrett Memorial Scholarship from Steven's sister, Christine Barrett, principal of Sterling Middle School. This scholarship is given to a graduating senior or seniors who has (have) shown the pursuit of excellence in their academic, athletic and community service while attending Quincy High School. In the middle photo below, John O'Callaghan receives the Steven Barrett Memorial Baseball Scholarship at the Quincy High School Baseball Hall of Fame Banquet from Christine Barrett. In the bottom photo, Peter Giunta is presented the Steven Barrett Memorial Hockey Scholarship at the QHS Hockey banquet. Each year, the Barrett family honors a QHS hockey player who emulates Steven by being a team player, hard worker and dedicated to QHS hockey. Presenting the award are sisters Christine Barrett and Nancy Barrett Ceriani and her husband, Ed Ceriani.

Alexander Tragellis Earns Degree In Cinema And Photography

Alexander Tragellis of Quincy recently graduated from Ithaca College's School of Communications in Ithaca, N.Y., with a major in cinema and photography.

Two Residents On Roger Williams Dean's List

Two Quincy residents have been named to the Dean's List for the spring semester at Roger Williams University in Bristol, R.I.

They are:

Mary Rivera, a dance major; and Marybeth Torpey, a global communication major.

DESIGNER HAIR COMPANY
SKIN & BODY CENTRE

1637 Hancock Street
Quincy, MA 0219
617-479-4247

REDKEN PROFESSIONAL SEBASTIAN.

Board Suspends Downtown Club's Liquor License 3 Days

By EMILY TAFT

Following a stabbing incident at the establishment last month, the Quincy Board of License Commissioners voted unanimously June 26th to suspend the liquor license of Club 58 in Quincy Center for three days: July 19th, 20th and 21st.

The vote came following some heated discussion between Club 58 owner James Pansullo and Police Chief Paul Keenan, The chief made the motion to suspend the license because he said the club is responsible for the actions that occurred June 7 at Club 58 located at 58 Ross Way in Quincy Center. The motion was seconded by Building Inspector Jay Duca and the vote to suspend was 5-0.

At the meeting, Pansullo told the commissioners there were 38 people at the club the evening of June 7 to attend a rap show. During the show, the unknown suspect and the victim entered the men's bathroom. As they were both leaving the bathroom, the suspect stabbed the victim with a knife and then fled the scene leaving the knife in a pocket of one of the pool tables at the club.

"We're not looking to crush your business here," Keenan told Pansullo. "The thing is, enough is an enough. We are looking to control what goes on in the establishments in Quincy, and I think a message needs to be sent. We've worked with you in the past. You've hired extra details, you've tried to work with us, and we're not looking to crush anybody. Ultimately I think you are responsible for what goes on in your establishment, whether you could control it or whether it was intentional that could be up for an appeal."

According to Pansullo, the club spends an average of $25,000 per year on police details. That amount, Pansullo, has totaled more than a half million dollars since the club opened some 25 years ago. The club, according to Pansullo, has had no liquor law violations in its 25 years of business.

"Club 58 has an impeccable record with the city and the state. We have never been found in violation of any state or city liquor laws. We have always taken underage drinking, safety, and over serving very seriously," said Pansullo. "Quincy is not the same city I grew up in, and unfortunately not many cities are. I am not the problem, my business is not the problem, and I have done nothing wrong."

Pansullo added, "I feel as though I have done nothing wrong, I cannot foresee the actions of every person who walks into my place. My staff is TIPS certified, trained to spot potential problems and act accordingly. My floor staff was on the scene in less then three seconds, the entire incident took less then one minute. The police were called right away by my staff and we closed the place seconds after the incident."

Pansullo and his attorney Louis Cassis believe that the fault and blame should not be placed on Pansullo or the club.

"The bar has to have permitted the disorder, the disturbance, or the illegality," said Cassis. "And the word permitted is in the statue. In order to find someone guilty of this regulation, or your regulations, there has to be some sort of act that the owner did that would have encouraged, fostered, or allowed that to happen, and there is nothing like that here at all. There is nothing he could have done, or didn't do, that would have prevented this from happening."

A lifelong Quincy resident, Pansullo has owned and operated the bar for almost 25 years and says his employees and himself have cooperated fully with the police since the incident occurred.

"First and foremost, I take the safety of our customers and our staff very seriously. We take every possible precaution to ensure that everyone entering our establishment is here to enjoy themselves and not cause problems," said Pansullo as he addressed the board.

"As far as the issue at hand, we have cooperated fully with the Quincy Police Department as we always do. I can't control the acts of some nitwit with a knife."

Keenan said that although Pansullo might not have been able to control the incident occurring, he can control the clientele he is bringing into the club.

"You realize you're responsible," Keenan asked Pansullo. "We've had conversation, you've had conversation numerous times with the Lieutenant (Peter Turowski) about the clientele you're attracting up there, where you're advertising, where the people are coming from, and their gang affiliations. And we've notified you of certain individuals that frequent your establishment that have been identified as known gang members to the Boston Regional Intelligence Center."

According to reports, there were a number of other incidents that have occurred in the parking lot of the club, and one incident that caused Pansullo to close his club on a Friday night. On Dec. 30, 2011, Pansullo said he received a call from Turowski informing him of some gang members that might be heading to his club.

"I've had conversations with Lt. Turowski regarding possible intelligence from other police departments that there may be people "undesirables" frequenting my establishment," said Pansullo. "I got a phone call from Peter (Turowski) at 5 p.m, who said that he heard from another police department that there may be two groups of people coming down who were possible gang members and that they had issues with each other in the past. Without hesitation I decided to close my place of business. I called all my staff, I called Peter and cancelled all details, and closed up on a Friday night."

Another incident that was brought up during the board meeting was a shooting that occurred on May 1, 2010. The shooting had occurred in the parking lot and Pansullo was given a warning about the activity that happens outside of his club.

Pansullo said that there was never any evidence that the individuals involved in the shooting were ever in his club and that the parking lot the shooting took place in caters to 17 different bars in the area.

Keenan argued that the club is attracting the wrong clientele because of the type of music, the way the club advertises and the fact that they pat down every person who walks in the door, and that is why these incidents continue to occur.

"I disagree with patting people down, and having metal detectors, and you can control the music you provide," said Keenan. "I think it sends the wrong message, and that if you have to do that you are attracting the wrong clientele. I don't see it in a lot of the other establishments in the city."

In response, Cassis told Keenan that just because a certain type of music plays in the club it doesn't mean there will be violence. He also said that even though Keenan is against metal detectors, it might have prevented the stabbing. Cassis added there is nothing Pansullo did to create a situation where a stabbing would occur.

"You can't turn people away from what they look like. There is no such violation that it happened, you have to let it happen or you have to foster its ability to happen, or you have to set in motion of events that make it happen," said Cassis. "Having certain kind of music doesn't make violence happen, you can't make that jump. There is nothing he did wrong here that made this event happen that night."

Other License Board News

The Board of License Commissioners spoke to the manager of The Water Club, Virginia Berry, about the noise ordinance and complaints they received on June 10th.

The club had amplified music playing outside on the boardwalk on June 10th, which is prohibited according to an agreement all business owners have with the board from a May 17, 2011 meeting. According to board Chairman Joseph Shea, he had received a note June 14 from board member Jay Duca, the city's director of Inspectional Services, asking to put the Water Club on the agenda to review and discuss the violation.

"We are just here to affirm the regulations that were in place last year prohibiting outdoor amplified music on the boardwalk," Duca said to Berry and fellow commissioners at their meeting June 26.

"I think it is important we have the regulation in place so we have a fair and constant way that everybody can follow the same rule down at Marina Bay," Duca said. "There has been a lot of hard work in putting this ordinance in place from the mayor (Tom Koch) all the way down to (Ward 6) Councillor (Brian) McNamee so we want to make sure it continues to work and its consistent."

According to Duca the club had a disc jockey with an acoustical set up, a microphone, and some music playing on the boardwalk on June 10th. In addition to outside music, the club also violated the noise regulations.

Duca said that at the time of the incident, he wrote the Water Club a ticket for exceeding the noise limit that is allowed. During the meeting, Shea read a summary of what the agreement was between the license board and business owners. The agreement stipulates no amplified music or entertainment on the boardwalk, and outside music is allowed with amplified voice speakers only. All outside music and entertainment can be done by 11 p.m Outside speakers are allowed but only with outside dinning music.

Duca said that the Water Club has been very cooperative and has done a lot of work with their speakers to mitigate the noise problems.

"I do want to say you have done a really good job with the noise. I know you've done some technical work with your speakers. I know you've done a lot of work to mitigate the noise problems," Duca said to Berry. " I think so far it's been a success. The noise problems have been mostly very good; we are off to a good start this year."

The board voted unanimously to place the matter on file.

The board also voted unanimously to grant a one-day license to Beechwood Knoll Elementary School for the 15th Annual Fall Festival that will be held Saturday, Sept. 29 from 11 a.m to 4 p.m.

Other events the board voted on was a permit for the 20th Annual Merrymount Road Race, a one-day wine and malt permit for the Merrymount association July 3rd festivities, a one-day wine and malt license for Elenas Café for a private function, a Common Victualer license for Napoli Pizza and Open Rice Bistro, formerly Lucky 68 Restaurant, along with granting Packing Center (doing business at Stop & Shop), 65 Newport Ave. to alter the premises in the section of the beer and wine area, and new officers and directors.

Two Residents Earn Degrees From University Of Hartford

Two Quincy residents recently graduated from the University of Hartford in Connecticut.

Andrew Butler earned a Bachelor of Science in radiologic technology.

Martin Bowes received a Bachelor of Science in civil engineering.

Seven Residents On UNH Dean's List

Seven students from Quincy have been named to the Dean's List for the spring semester at the University of New Hampshire in Durham, N.H.

They are:

Mathew Head, Highest Honors; Myles Riddell, Highest Honors; Heather Sweeney, High Honors; Lauren D'Andrea, Highest Honors, Kathleen Hanlon, Honors; David Truong, Honors; and Shirley Van, High Honors.

ALBA DELI
617-657-5111
1089 Hancock St.
Quincy Center
www.ALBADELI.com
PATIO NOW OPEN!
DINNER SPECIAL
2nd Entree 1/2 Price
with purchse of Dinner Entree
(WITH COUPON • DINE-IN ONLY • EXPIRES 7/31/12
FISH & CHIPS, LASAGNA, VEAL PARMIGIANA
& HOMEMADE PASTA DISHES

Ashworth Road - Squantum Block Party Highlights

Ashworth Road, Squantum had its annual block party. Among those enjoying the party were Kelli Adducci (left) and Karen Costello, both of Squantum. *Photos Courtesy Joe Curran*

ASHWORTH ROAD in Squantum Block Party featured activities for kids including surrey rides.

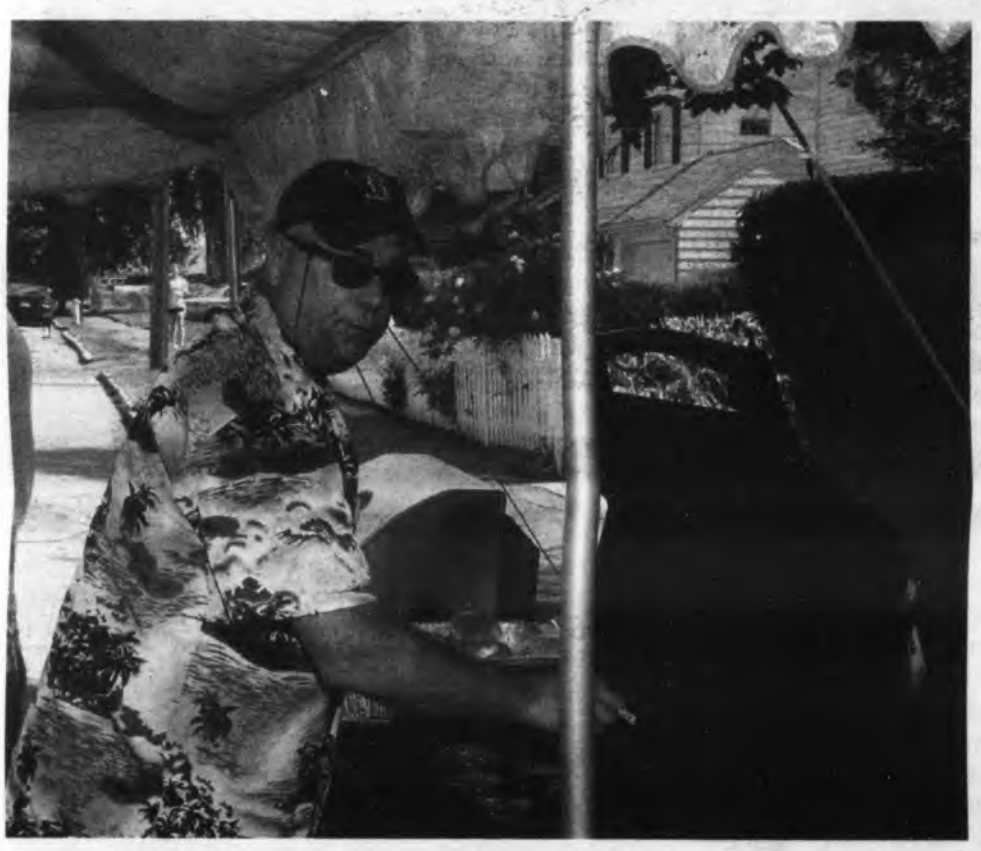

MANNING THE GRILLS at the recent Ashworth Road - Squantum Block Party were Pat Loney (left) and Gerry Fernandes (right).

Air Force Airman William Costa Graduates Basic Military Training

Air Force Airman William A. Costa graduated from basic military training at Lackland Air Force Base, San Antonio, Texas.

The airman completed an intensive, eight-week program that included training in military discipline and studies, Air Force core values, physical fitness, and basic warfare principles and skills.

Airmen who complete basic training earn four credits toward an associate in applied science degree through the .Community College of the Air Force.

Costa is the son of Patricia Costa of Dale Avenue, Quincy, and William Costa of Russell Trufant Road, Carver.

He is a 2008 graduate of Carver High School.

Got taste?

Quincy Farmers Market
Fridays 11:30-5:30
Hancock Parking Lot

CHILDREN enjoy games that were D.J.'d by Ted Harris at the Ashworth Road - Squantum Block Party.

Fireworks Culminate 61st Flag Day Celebration

Quincy Sun Photos Robert Noble

MARINA BAY
Skilled Nursing & Rehabilitation Center

Wave of the Future

www.marinabaynursing.com

For a tour please call
617-769-5100 (x 115)

☆☆☆☆☆

5 Star Customer Service

Specializing in Short Term Recovery

Orthopedic Care
- Hips
- Knees

Cardiac Care
Stroke

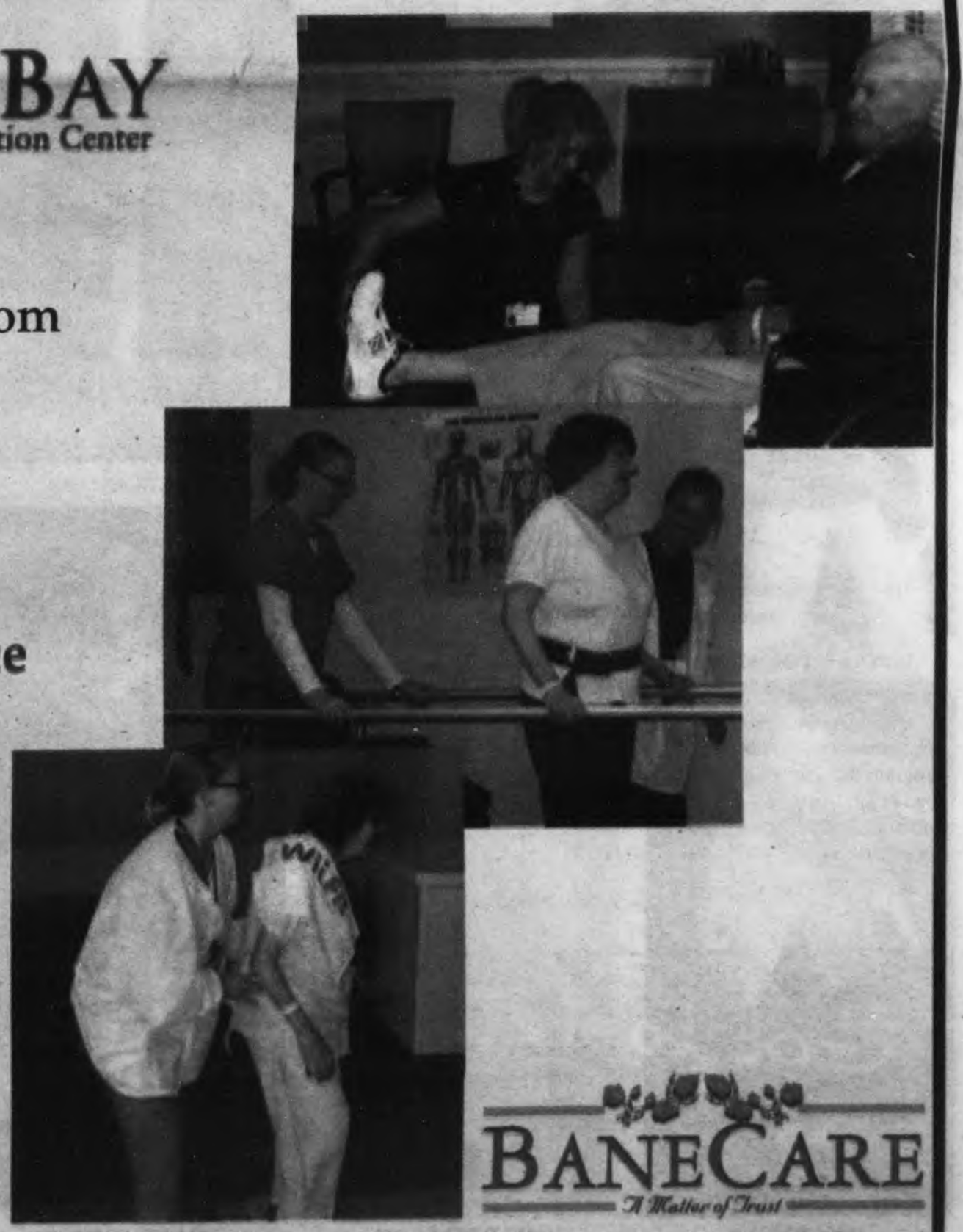

BANECARE
A Matter of Trust

DR. ABE ABDUL and LoAN HUYNH

THOMAS and MAGGIE POTTS

MARALIN MANNING and
Quincy Police Lt. TIMOTHY SORGI

PHI DU leads models down the runway.
Quincy Sun Photos/Robert Noble

Maria Droste Fashion Gala Raises $60,000

STEVE DES ROCHES

The Maria Droste Fashion Gala held recently at Lantana's in Randolph raised $60,000 for counseling and therapy services provided by Sisters of the Good Shepherd.

The evening featured fashions modelled by friends and supporters of Maria Droste. The gala also included cocktails, dinner, music and a silent auction.

The event is dedicated and named in honor of Darlene Sheehan. Some of Darlene's friends and other male and female models took to the runway to model spring ensembles from Caryn's Corner and Grandasia in Quincy as well as Natalie's of Hanover and Hajjar's in Quincy.

Hair and makeup were provided by the Luminosity Salon in Quincy.

The Maria Droste Agency is staffed and operated by the Sisters of the Good Shepherd and several clinically trained professionals who serve as volunteers. Since opening as a counseling service in Quincy Center in 1992, the agency has provided critical support to individuals, couples and family groups in need of compassionate understanding.

Staff and volunteer clinicians have provided hundreds of counselling hours serving clients as young as five and as senior as 75 years of age, on a sliding fee scale structured to the client's ability to pay.

ELKE SCANLON

COLLEEN BELLOTTI

JAMES EDWARDS

DONNA MAVROMATES

GAYLE BELLOTTI

CHASEY POWERS

ABIGAIL KOCH

BRUCE STENBERG

JEN ORMOND

EMMA STENBERG

AMANDO AGNITTI

Bank Of Canton New Quincy Branch

BANK OF CANTON has opened its new Quincy branch office at 60 Mayor Thomas McGrath Highway. The bank moved after outgrowing space at its prior Quincy branch located at 275 Quincy Ave. Outside the new Quincy branch are John Sweeney (left), senior vice president and chief financial officer, and Ken Anderson, assistant vice president and manager of the Quincy branch.

OPEN FOR BUSINESS - The Bank of Canton has relocated its Quincy branch from 275 Quincy Ave. to larger space at 60 Mayor Thomas McGrath Highway. In the lobby of the new branch office are (from left) John McCarthy, vice president; Ken Anderson, assistant vice president and branch manager; Bank of Canton President and CEO Stephen Costello and Judy Farmer, regional lending manager . *Quincy Sun Photos/Robert Noble*

'Maintain Your Brain' Topic July 18

Pam Talbot of the Norwell VNA will discuss brain power Wednesday, July 18 at 10 a.m. at the Kennedy Center, 440 East Squantum St., Quincy.

Studies have proven that combining physical exercise, social activity and mental stimulation improves the untapped potential of our brain power.

This one-hour session will focus on brain exercises and tools to improve and optimize cognitive functioning.

Registration is required for this event. Space is limited. To register, call the Quincy Council on Aging at (617) 376-1506 and have your member ID number ready.

Two Residents Graduate U. Of Hartford

Two Quincy residents recently graduated from the University of Hartford in Connecticut.

Andrew Butler earned a Bachelor of Science in radiologic technology.

Martin Bowes received a Bachelor of Science in civil engineering.

We've Moved! BANK of CANTON

Follow us to our new branch location at

60 Mayor Thomas McGrath Hwy

We've outgrown our prior space at 275 Quincy Avenue and have moved to *better serve you!*

More Parking! Safe Deposit Boxes! Comfortable Space! Expert Solutions!

Visit us at our new branch location today!

Member FDIC Member DIF

BANK of CANTON

888.828.1690 • Canton • Quincy • Randolph • Brockton • www.bankcanton.com

Everyone Has a Vacation...

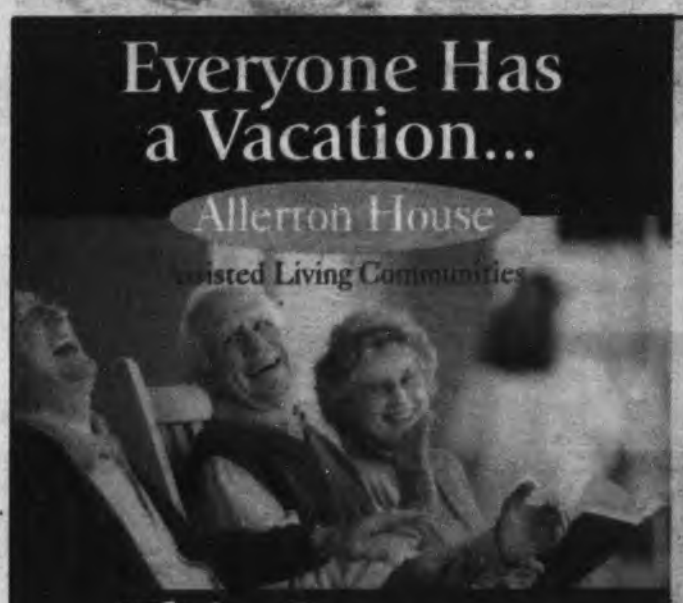

This Summer

Allerton House

Assisted Living Communities

Call Today!

Duxbury 781-585-7136

Hingham 781-749-3322

Marshfield *Including Memory Care* 866-939-1070

Quincy 617-471-2600

Weymouth 781-335-8666

Seniors enjoy a vacation when caregivers are away.

Stay for 2 Weeks & Only Pay for 1 Week!

Offer good until July 31, 2012 - based on apartment availability!

- Restaurant-style dining – 3 meals a day
- New friends & new activities
- Personal assistance, if needed
- Beautifully decorated private apartments

A tradition of quality care from our family to yours

Over 60 Years of Quality Service

Welch HEALTHCARE AND RETIREMENT GROUP

www.welchhrg.com

DISCOVER QUINCY DAYS

JULY 7th AUGUST 4th SEPTEMBER 1st

Purchase a Discover Quincy wristband for only $5 and receive admission to all three planned itineraries for the day!

The Adams Experience: Adams Birthplaces & Peace field, Church of the Presidents (includes trolley transportation)

The Quincy Experience: Quincy Historical Society Museum, Dorothy Quincy Homestead, Josiah Quincy House (includes transportation)

Walking Quincy Experience: Hancock Cemetery with historical interpreter, Thomas Crane Library, monuments.

Purchase wristbands at Adams Academy, Best Western Adams Inn, Coffee Break Cafe, Quincy Chamber of Commerce

For more information call 617-471-1700 or visit TheQuincyChamber.com

Quincy

CYO Nationals Drum & Bugle Corps Tribute Show Friday

TEN-TIME Drum Corps International World Champions The Cadets are the featured performers at the CYO Nationals Tribute Show Friday, July 6 at 7 p.m. at Veterans' Memorial Stadium in Quincy. *Photos by Jolesch Photography*

Music, Pageantry Returns To Veterans Memorial Stadium

For a second year, the city of Quincy will host the Boston Crusaders Drum & Bugle Corps at Veterans Memorial Stadium. This year's CYO Nationals Tribute Show is set for Friday (July 6) at 7 p.m.

The 10-time Drum Corps International World Champions The Cadets, 150 young adults who devote their entire summer to creating a highly polished, precise, musical production, are the featured performers in this year's local competition, hosted by the hometown Boston Crusaders.

"Part of what makes the live drum corps experience incomparable is the sheer power and emotional connection audiences can feel when the production is right. This is an event you'll need to see live," said Crusaders Executive Director Thomas I. Spataro.

Other CYO Nationals Tribute competitors include: Carolina Crown of Ft. Mill, South Carolina; Crossmen of San Antonio, Texas; Colts of Dubuque, Iowa; Jersey Surf of Camden County, New Jersey; 7th Regiment of New London, Connecticut, and the Spartans of Nashua, N.H.

Drum corps offers young people the chance to entertain vast audiences with a unique style of music, movement and showmanship. As an activity where championships may be won or lost by a tenth of a point, it also requires the stamina and precision of highly competitive team sports.

Tickets start at $20 and are on sale now. Group tickets are also available. To purchase online go to http://bostoncrusaders.com/events/tickets or call 617-268-4600.

CYO NATIONALS Tribute Show Friday at 7 p.m. at Veterans Memorial Stadium will feature The Cadets, a 150-member world championship drum corps. The show is hosted by the City of Quincy and Boston Crusaders Drum and Bugle Corps.

KING OPTICAL
BRIGHT SUNSHINE AND GLARE A PROBLEM?
TRY PRESCRIPTION POLARIZED SUNGLASSES
(781) 843-2133
20 School Street West • Braintree
(Off Washington Street)
www.kingoptical.net

GRANITE LOCK CO
SERVICE MOBILE
AUTO • HOME • BUSINESS
• DEADBOLTS INSTALLED
• LOCKS REKEYED
• DOOR CLOSERS
• PANIC HARDWARE
• AUTO KEYS FITTED
VISIT OUR SHOWROOM!
755 SO. ARTERY, QUINCY
472-2177

Five Residents Graduate Stonehill College

Five Quincy residents recently earned degrees at Stonehill College in Easton.

They are:

Nicole Marysa Casinelli, a Bachelor of Arts degree; Arbora Malushi, Bachelor of Science in business administration degree; Robert Michael Mollins, a Bachelor of Science in business administration degree; Christopher Robert Rooney, Bachelor of Arts degree; and Gabriella Madeline Solimando, Bachelor of Science in business administration degree.

45 Residents On Bridgewater Dean's List

Forty-five Quincy residents were named to the Dean's List for the spring semester at Bridgewater State University:

They are:

Sarah K. Almquist, Christopher J. Anderson, Haley M. Anderson, Eric W. Aronson, Sameh S. Bourham, Matthew E. Brean, Kelsey L. Bryant, Yuan Y. Chen, Yick Wah Y. Chow, Kevin W. Connolly, Cassandra M. Damon, Kristen M. DeCouto, Jennifer L. Dellolacono, Taylor M. Dennehey, Michaela D. Finn, Sarah D. Gardiner, Scott D. Gorman, Robert G. Harrington, Julius A. Harvey, Daniel P. Keeley.

Also, Jessica A. Ketner, Bridget E. Kosilla, Andrea Li, Annie Li, Korey A. Little, Nicole M. Mann, Ashley W. Migwi, Piotr L. Mikulski, Danielle D. Millan, Valentine K. Mlenga, Maureen E. Mullally, Shayne T. Murray, Timothy K. Ndungu, Kathleen A. Norton, Jillian L. O'Brien, Joseph L. Page, Xiaolong Pan, Andrew J. Papile, Donald J. Pound, Abigail E. Riddell, Cathleen M. Santon, Amanda M. Sullivan, Brian W. Thomas, Joseph D. Thurston, Colleen S. Tobin and Angela Vallone.

Join our Board. Contribute to the success of Quincy College.

QUINCY COLLEGE
PLYMOUTH, QUINCY & ONLINE
FOCUSED ON TEACHING & LEARNING, ONE STUDENT AT A TIME

QC APPOINTING COUNCIL SEEKS NOMINATIONS FOR BOARD MEMBERS

- The Quincy College Appointing Council shall meet to consider qualified applicants for appointment to the Quincy College Board of Governors.
- Nominees are to be considered for appointment to fill vacancies for terms of up to six years.
- Interested individuals must submit a letter of interest and resume, to the Appointing Council, to be received on or before close of business by Thursday, July 12, 2012.

Board members are advocates for the institution, and have certain governance and oversight responsibilities for the College as specified in the enabling and subsequent legislation. Members are expected to attend regular meetings, ordinarily scheduled in the evening, and to participate fully as a member of specific subcommittees, usually meeting monthly. Additionally, members are participants in Commencement, College Ceremonies, and demonstrate in action and word a commitment to the mission and purpose of the College. Members must submit an annual financial disclosure form to the City Clerk, an annual residency certification form; take ethics training, and follow the Open Meeting Law. At least nine members of the Board must reside in the City of Quincy.

Letter of interest and resume:

By mail to:
Quincy College Board of Governors
c/o Donna Brugman
Assistant to the President
Quincy College
1250 Hancock Street
Quincy, MA 02169

By email to: (Word format only)
dbrugman@quincycollege.edu

Interested individuals must submit a letter of interest and resume, to the Appointing Council, to be received on or before close of business by Thursday, July 12, 2012. The Appointing Council shall meet to consider qualified candidates, and will provide an optional opportunity for interested parties to address the Appointing Council. The Council welcomes diversity in applicants and encourages anyone who believes he or she might contribute positively to the continued success of the institution to respond. A wide variety of expertise is welcome.

EOE/M/F/D/V

SUN SPORTS

19-2 Win Over Jamaica Plain Last Friday

A Walk In The Park For Morrisette

By SEAN BRENNAN

Morrisette's 19-2 victory over Jamaica Plain on June 29 at Adams Field was literally a walk in the park.

Post 294 finished with only seven hits, but drew 16 walks, including nine free passes in the first two innings after two outs had been recorded as Morrisette jumped out to a 7-0 lead before the visitors even knew what hit them.

After starting pitcher Tim Liuzzo (five innings, five strikeouts) mowed down JP on ten first inning pitches (strikeout, pop up, fly out), Jason Pekkinen drew a two-out walk and Joe Alibrandi took a fastball between the numbers to put runners on first and second for catcher Kevin White. White launched a double into the gap in right-center to score both Pekkinen and Alibrandi. Bob Kozlowski and Tom McDonald (single, double, triple, 5 RBI) reached via base-on-balls, but Morrisette left the bases loaded.

Liuzzo then got the first two JP batters in the second before issuing a walk. He got out of the inning with his second strikeout of the game, and Post 294 worked more two-out magic in the bottom of the second. Matt Davis drew another walk and stole second. Pekkinen walked, Alibrandi walked and White collected his third RBI in as many innings by drawing Morrisette's seventh free pass of the game.

Kozlowski reached and Davis scored on an error by the JP shortstop, and McDonald cleared the base paths with a towering triple to straightaway centerfield. Two more walks to Andrew Currie and Patrick Verhault loaded the bases, but Chris Connolly struck out looking to end the threat.

Jamaica Plain took advantage of some sloppy Morrisette defense in the third (three errors) to cut the lead to 7-2, but after Post 294 went quietly in the home half, Liuzzo fanned two in the top of the fourth to get back on track.

With one-out in the bottom of the inning, McDonald singled, Currie walked and Verhault reached on a two-base error, which scored McDonald (8-0). Connolly, who had fanned his first three times up, beat out an infield single (scoring Currie), and Davis plated Verhault with a lazy sacrifice fly to right.

Liuzzo finished up a strong performance by getting JP 1-2-3 in the fifth, and Morrisette's offense put the game out of reach in the bottom of the inning with a nine-run explosion.

It started with a White walk. Kozlowski moved him into scoring position with a single and both runners scored on McDonald's double to left. After a pitch hit Currie and Verhault flew out to center, Connolly reached on a bunt single. Currie came around to score on a RBI single by pinch-hitter Sam Lawlor (11-0), and McDonald scored after Pekkinen walked for a third time.

Alibrandi then walked and White plated another run with a 4-6 force out. Two more free passes to Kozlowski and McDonald were followed by a two-run double by Currie as Morrisette went up 19-2.

First-year pitcher TJ Hobin (strikeout) sat down JP 1-2-3 in the top of the sixth and the game was called an inning short of the usual seven.

Team Notes

Morrisette came into the weekend with a 4-5 record, but following the 19-2 blowout of Jamaica Plain, Post 294 upended Weymouth, 3-1 on Saturday night and knocked off Stoughton, 9-3 on Sunday to improve to 7-5 overall.

This three-game winning streak has placed Morrisette in fourth place in District 6 East, two games behind first-place Hyde Park (9-3) with 14 points.

Post 294 holds its destiny in its own hands this week. The team will host second place Milton tonight (Thursday) at 8 p.m. and third place Braintree on Friday night. Both games are at Adams Field. Morrisette closes out the weekend with a 7:30 p.m. home game against Jamaica Plain.

MORRISETTE POST 294 – Front row from left: Matt Davis, TJ Hobin, Sam Lawlor, Jason Pekkinen, Kevin White, Thomas Garland, Andrew Currie, Patrick Verhault and Chris Connolly. Back row: Coach Steve Maze, Coach Bill Walker, Manager Raymond Cattaneo, Ray Eckbolm, Bob Kozlowski, Luke Barkowski, Andrew Jaehnig, Tim Liuzzo, Tom McDonald, Joe Alibrandi, Daniel Cobban, Coach Andy Santos, Coach John Sullivan and Coach John Folino.

Nancy Connolly photo

21 Up, 21 Down Against Holbrook On June 26 At Adams Field

Lawlor Throws The First Perfect Game In Morrisette's History

By SEAN BRENNAN

Sam Lawlor's performance on the mound against Holbrook Legion on June 26 can be summed up in one word: Perfection.

The third-year pitcher from Squantum faced 21 batters and retired all of them – no hits, no walks, no anything, just perfect. A Norfolk Aggie graduate and current Massasoit College student and ballplayer needed just 77 pitches (a ridiculous 56 strike-to-21 ball ratio) to complete the first perfect game in the long and storied history of Morrisette American Legion baseball.

"I had an idea that something could happen in the second inning," Lawlor said. "I just pounded the strike zone and let my defense make the plays behind me."

No matter at what level a perfect game occurs, from high school to college to the pros, there is always a defensive play or two that saves perfection. Against Holbrook, third baseman Jason Pekkinen made two sterling stops at the hot corner, but it was centerfielder Chris Connolly who made a dandy of a catch in the first inning that proved to be the play of the game for Lawlor.

"Chris made a really nice play going back on the ball early in the game," Lawlor noted. "In high school baseball anytime a ball gets put into play it can be an adventure, but at the Legion level and with the guys I have playing defense behind me, I am always confident that the plays will be made."

With his teammates and coaches abiding by old-time baseball etiquette in regards to a pitcher throwing a perfect game or no-hitter, the dugout bench gave Lawlor his space between innings hoping not to be the person that ruined the moment. For Lawlor it was just a matter of keeping focused at the task at hand.

"I have never thrown a perfect game or a no-hitter at any level," he said. Lawlor went to a three-ball count against four Holbrook batters, but came back to strike out three of them. "I was just focusing on pitching well enough to get us the win."

In the top of the seventh and three outs away from making history, Lawlor got the first two batters out, setting the stage for an unforgettable moment. Batter 21 tapped a slow roller between the mound and first baseman Bob Kozlowski. Lawlor picked up the baseball and made the quick decision to race to the bag. He dove and tagged first right before the runner could reach; pandemonium ensued.

"It was hit right between the mound and Bob," Lawlor remembered. "I didn't think I would have time to flip the ball to him, and there was no way if he picked it up I would have been able to get to the bag in time.

"It was crazy. The next thing I knew I was being carried across the field. It was really cool to do it at Adams Field. There were probably 20 people here, but it sounded like 1,000."

Lawlor now joins his father John in the Morrisette history books. The elder Lawlor started a game at the 1975 American Legion World Series for Post 294. But he never threw a perfect game. No one had until Sam Lawlor did last week.

SAM LAWLOR threw the first perfect game in the history of Morrisette Legion Baseball on June 26 versus Holbrook. Lawlor needed just 71 pitches to reach perfection.

Nancy Connolly photo

VOICE FOR HEALTH

by Dr. Gabrielle Freedman
Chiropractor

WIRED FOR SOUND HEALTH

Virtually every tissue in the human body is controlled by nerve impulses that travel through 31 pairs of nerves that emerge from the spine and carry information back to the brain. Thus, nerve impulses control a great number of body functions, ranging from conscious actions such as moving your fingers to involuntary actions such as breathing. Just as a downed wire on the electric grid cuts power to the community it serves, "subluxations" (spinal misalignments) interfere with the body's ability to send and receive messages. By performing adjustments that move the vertebrae back into their normal positions, chiropractors can free nerves to send proper information to the body that will help to restore health.

Chiropractic is concerned with the care of the entire body. We are trained to locate tiny areas of irritation to your nerves and remove them safely and painlessly. At the **FAMILY PRACTICE OF CHIROPRACTIC**, we are trained and licensed to treat the entire neuromusculoskeletal system and can help people lead healthier lives by focusing on wellness and prevention. For professional chiropractic care we invite you to call **617.472.4220** to schedule an appointment. We're located at **112 McGrath Hwy., Quincy**. We offer computerized spinal scans. If your problem is a chiropractic condition we offer you exceptional service.

P.S. If properly maintained, a well-functioning body utilizes its "innate intelligence" to maintain its own health and make necessary repairs.

Check us out on facebook:
http://www.facebook.com/family-practiceofchiropractic

www.freedmanchiro.com

ALL STAR BASEBALL CAMP
INSTRUCTION
GAMES • BATTING CAGES

Grades 1-8
WEEK 2 July 16 - 20

Located at Eastern Nazarene College, Baseball Complex Quincy
Call Paul Beston for brochure
617-472-1962

*Licensed by the Quincy Health Dept.

Home Opener July 14 Versus Eastern Mass Seminoles At Veterans Memorial Stadium

Militia Ready To Answer The Call

A QUINCY CONNECTION – A number of the current players on the 2012 Militia roster are from Quincy or have some tie to the city. These aren't all of them but pictured from left to right in the front row are: Maurice McNeil, Darryl Andrews, PJ Banks, Steve McNally, Tom Cabral and Matt Gage. Back row: William Ciarmataro, Steve Rodriguez, Alex Herrera, Chris Dolbeare, Tom MacNeill, George Gonzalez and Jeff Dorcely.

Quincy Sun photo/Robert Bosworth

Quincy Militia Roster

No.	Name	Pos.	No.	Name	Pos.
1	Richard Ruiz	FS	41	Steve McNally	DB
2	James Nelson	CB/FS	42	Tom Cabral	DB
3	Darryl Cyprien	RB	44	Jake Efferan	OL/DL
5	Eric Tabb	CB	46	Bernard Nolen	DE/LB
6	Jacques Faublas	WR	47	Aaron Smith	OLB
7	Joe Hobbs	QB/SR	48	Patrick Kustka	LB/DE
8	Connor Flaherty	K/P	51	Peter Kane	MLB
9	James Schuler	WR	52	De-Yonman Nelson	DE
10	Aaron Cobbs, Sr.	QB	54	Darrell Jones	MLB
11	Jamel Wilson	CB	55	Andre Rutigliano	OL
12	Hermes Lima	K/P	56	Pierre Benson	OLB
13	Richard White	FB	57	Greg Vento	OLB/DB
14	Keith Winn	WR/TE	58	Willy Suxo	MLB/DE
15	Joe Cellini	WR/QB	59	George Gonzalez	DT/DE
16	Angelo Venturin	TE/FB	65	Steven Rodriguez	OL
18	Kyle Walker	WR	66	Maurice McNeil	OL/DL
19	Jeffrey Dorcely	DE	68	Charles Currier	OL
20	Chelston Mitchell	RB	69	Frank Rellosa	OL
21	Terrance Gomes	SS	71	Luis Jamie	OL/DL
22	Robinson Cyprien	CB/DB	72	Dexter Bodden	OL
23	Tyrone Holley	FS/SS	73	Paul Carson	OL
24	Robin Cyprien	DB	74	Thomas MacNeill	OL
25	Matt Gage	SS/OLB	75	Paul Keeley	OL/NG
26	Joseph Williams	OLB	80	Jason Fernandes	DE
27	James Caldwell	CB	81	John Fernandez	S/CB
28	Saquaan Louis	OLB	82	Sam Kiki	WR
29	Daniel McLaren	LB	84	Manny Sutton	TE/DL
31	Chris Dolbeare	OLB/SS	85	Tony White	TE/DE
33	Will Ciarmataro	FB/MLB	90	Matt Georgianna	DT/OL
34	Kwame Boyce	SR	91	Chris Tuck	DE
35	Darron Hurt	SR/TE	94	Markeith Scott	DT/OL
36	Patrick Banks	DB	95	Serge Antoine	DE
37	Kevin Clement	DB	96	Will Gittens	OLD/DE
39	Nekea Anderson	DE	97	Maurice Tabb	DE/DT
40	Dolan Reid	RB	98	Alex Herrera	DT

By SEAN BRENNAN

Vaughn Driscoll channeled his inner-Paul Revere following the Quincy Militia's disappointing season last summer.

The Quincy-based Eastern Football League's affiliate had just finished with a 1-9 record during a season that saw more than 80% of the roster up and leave, but Driscoll, the team's General Manager and Head Coach was determined to get the word out and to begin rebuilding his program from the ground up.

Driscoll didn't jump on horseback and ride through the streets of Quincy like Revere supposedly did on the night of April 18, 1775, but Driscoll, along with several team mainstays and a dedicated coaching staff began an intense recruitment campaign that has since paid dividends.

The recruitment process as fully stocked the Militia's roster with talent, and most importantly, depth. Driscoll and his staff have 65 players who have given their sweat; blood and tears during months of preseason sessions, all with a collective goal of putting Quincy at the top of the semi-pro football map.

This summer the Militia is back in full force as they prepare for Saturday's season-opener against the Bay State Bucs down at Bridgewater State College.

"This year we have really turned it around," Driscoll said last week before practice at Pageant Field. "Last year we didn't have a depth chart and we finished the season with about 20 guys. The last game we played with 13 players.

"This year we came in as a staff, and also some returning players, and we recruited heavy and now we are deep at every position. Competition brings out the best in everybody; our team has improved from top to bottom."

Entering its fourth season in the EFL, the Militia has a history of success on which to build on. In its inaugural 2009 season, the Militia lost to Clinton in the EFL Championship game, and back in 2010 the team finished the regular season at 6-5 and qualified for the EFL playoffs.

Driscoll and his staff have already moved past last season's disaster. They knew what they needed to do get better and they went out and got it, and according to Driscoll, the rest of the EFL best beware.

"This is our fourth season and we knew what we were looking for after last year: We were weak in a couple of areas; one was middle linebacker and another was on the defensive line," explained Driscoll. "Our O-Line was playing D-Line last year and there were only four of them; they played their hearts out, but in this league you can't do that. You get beat up and worn down.

"This year we have ten strong offensive linemen and on the defensive line we have at least ten strong players. We improved at middle linebacker and we have picked up a few veterans from another team to help in other areas. What happened was the guys that survived last year and finished that (final) game with just 13 players earned the respect of the league. We stuck together and built to where we are right now."

Where the Militia is at right now is in a good place. The majority of the roster are players in their twenties (according to Driscoll 50 of his 65 players are between 20-29). Almost every player played football at the collegiate level and, unlike last season, there is speed and size up-and-down the depth chart.

Let's start with the offense.

"I have five guys over 300 (pounds) on the O-Line, but we are big from top to bottom," Driscoll said. "We have three quarterbacks; our wide receivers are set, and we have three running backs and two strong fullbacks. We are going to be a 'ground-and-pound' offense. In this league you pass to score but you run to win."

Offensive Assistant Moe McNeil, one of Driscoll's trusted lieutenants, expects his offense to be a huge pain in the rear for opposing defenses.

"I want to change the outlook this year," said McNeil. "We have players this season; instead of 1-9, we want to be 10-0 or 9-1. I am thinking big because if you think little, you'll be little.

"As far as these guys go I see a big change for Quincy Militia football. We are serious this year. Last year is behind us and we want to build something bigger and better, something we can be proud of. A balanced offense is the goal; we are going to move the ball and initiate contact. We mean business."

On the defensive side of the field, Driscoll and Assistant Head Coach/Defensive Coordinator Kevin Callahan believe this unit could be among the more physical and most intimidating in the entire EFL.

Cont'd. on Page 23

Joy's Sports Programs Accepting Registrations

Joy's Sports Programs-Summer Camps 2012 are currently accepting registrations for weekly camps for boys and girls ages 6-14.

Participants may choose from basketball, soccer or multi-sport sessions beginning July 23 and ending the week of Aug. 13. The camps are held at the Broad Meadows School and Joy Hanlon Field on Mound Street from 9 a.m. until 1 p.m.

Family discounts are available.

For information contact Director Rich Hanlon at 617-827-8697.

Sports Coaches: send your sports news to Sean Brennan at:
quincysunnews@verizon.net ***Deadline: Monday*** • **Call 617-471-3100**

Ready To Answer The Call

Cont'd. from Page 22

Quincy is big and quick up front, and with a strong pass rush and an improved linebacker core, the Militia's defensive unit could be a turnover machine.

"I have a whole crop of new faces this year," said Callahan. "Last year we were juggling people around to play positions they weren't comfortable in just to keep going. In this league the thing that wins championships, I believe, is depth.

"It is a summer league and you have to keep players fresh and you need depth, and on our defense right now I have 42 players; I have three players at every position so I can rotate in and out. Keeping people fresh is key. One thing I can guarantee is that we are going to play physical. It is going to be a real joy."

A Fabric Of The Community

Driscoll and his team do not take lightly the fact that they have "Quincy" in their franchise's name.

The Militia wants to build a fan base and become an elite EFL team in the mold of the Randolph Oilers and the Middleboro Cobras, but they also want to become synonymous with giving back to the community.

In some respect, that is as important to Driscoll than winning and losing football games.

"I love Quincy," he said. "I want us to be similar to the Cobras and Oilers, we would like that recognition. When you mention those names people know who they are because they have been around so long. They built tradition in their hometowns and that is what we are trying to accomplish on the football field. We want to build a fan base.

"But we also do a lot of community action work. We work with the Quincy Crisis Center and during the holidays we deliver food to the needy; we have been doing that for four years. We have also been involved as a team for three years with the Pilgrim Outreach Program, which is in Braintree and is more or less a teenage third-strike program.

"We have also been involved with Cleaner, Greener Quincy the past four years and we are actively involved with Quincy community and charitable organizations. I want folks to know that we are more than just a football team."

This year the Quincy Militia marched in the Quincy Flag Day Parade and plan on marching in the fall in the annual Quincy Christmas Parade.

Road To A Championship

The Eastern Football League is no joke. Entering its 52nd year of operation offering elite top-quality men's 18+ amateur full contact football in the New England area, the EFL holds games from June to October. (The Militia plays home games on Saturdays at Veterans Memorial Stadium.)

With 13 teams competing for a championship, the road to a title is not an easy task. Joining Quincy this summer in the EFL are the Bay State Bucs, Charlestown Townies, Clinton Irish Blizzard, Granite State Knights, Eastern Mass Seminoles, Maine Sabers, Metro West Mavericks, Middleboro Cobras, Randolph Oilers, Taunton Gladiators, Twin City Blue Raiders, and the Worcester Mass Fury.

"This league includes a couple of guys that had a cup of coffee in the NFL," said Driscoll about the level of competition in the EFL, "but we can't wait to get started. I think teams will be surprised because when they come and face us, they are going to be in for a world of hurt.

"The guys that are here this season are here because they know we are going to get that ring."

OFFENSIVE ASSISTANT Moe McNeil (far right) works with the Militia offensive line during a June 27 practice at Pageant Field. The Militia has several O-Linemen weighing more than 300 pounds.

GEORGE GONZALEZ (right) of Quincy catches the ball during coverage/highest point drills. Covering him is Willy Suxo of Braintree.

Cheerleaders Wanted!

THE QUINCY MILITIA Football Program is actively looking for outgoing, energetic cheerleaders/dancers to join the 2012 team. Interested parties must be 18 years old or older. If you are interested in becoming a part of a great team, contact General Manager Nancy McNulty at 617-840-3824 or by email at cheernancycheer@aol.com. Pictured from left to right are Militia cheerleaders Jaclyn Chisholm, Julie McLaughlin, Keryn Shionis, Hannah Chan, Valentina Espinola, Tia Woods and Kristen Walsh.

Photo courtesy of Nancy McNulty

QUINCY MILITIA COACHING STAFF – From left to right: Offensive Line Coach Darryl Andrews, Offensive Assistant Moe McNeil, Assistant Head Coach/Defensive Coordinator Kevin Callahan, and General Manager/Head Coach Vaughn Driscoll. Missing from photo are: Special Teams Coach Emil Cumbliss, Offensive Coordinator Keith Burkinshaw, Defensive Assistant Jim Cirafice and Offensive Assistant Nicholas Thayer. Also missing is Team Owner Tom Donahue.

2012 Quincy Militia Schedule

(All Home Games At Veterans Memorial Stadium)

7/7/12:@Bay State Bucs (6 p.m., Bridgewater State College)

7/14/12: Eastern Mass Seminoles (8 p.m.)

7/21/12: @Charlestown Townies (5 p.m., Charlestown HS)

7/27/12: @Randolph Oilers (7:30 p.m., Randolph HS)

8/4/12: Taunton Gladiators (8 p.m.)

8/11/12: Bye Week

8/18/12: Metro West Mavericks (8 p.m.)

8/25/12: Bye Week

9/1/12: Randolph Oilers (8 p.m.)

9/8/12: @Eastern Mass Seminoles (7 p.m., Madison Park HS)

9/15/12: @Twin City Blue Raiders (7 p.m., Doyle Field-Leominster)

9/22/12: Granite State Knights (8 p.m.)

QUINCY'S MATT GAGE practices a hands drill last week at practice. Gage will see playing time at both outside linebacker and strong safety for the Militia's defense this season.

Quincy Sun photos/Robert Bosworth

Sports Memories

Jordan Would Like To See Four Legion Teams

By SEAN BRENNAN

Although his young and inexperienced Wollaston Legion baseball team is having a rough season with a 0-4 record, Coach Bob Jordan vehemently disagrees with those who think there shouldn't be three Legion teams in Quincy.

This Week
1976
36 Years Ago

"People have said we shouldn't have revived baseball last year and some have even said there should be only one team in the city," Jordan said. "I heartily disagree with this. In fact I would like it if there were four teams. The more teams the merrier.

"After all, if there was only one team, there would be only 17 or 18 boys playing Legion ball in the city. What would our 17 players be doing if we didn't have a team? I am in favor of giving as many boys as possible a chance to play ball."

Jordan said he has lost some boys to other Legion teams in the past but this year the coaches and athletic officers of all three Quincy Posts (Wollaston, Quincy and Morrisette) agreed no players were to transfer from one team to another.

Meanwhile, Morrisette leads Zone 6 with a 7-1 record while Quincy is right behind at 6-2 overall.

(Editor's Note: Thirty-six years later there is now only one American Legion team in Quincy – Morrisette Post 294. In the first year (2011) of being the lone Legion team in the city, Post 294 advanced to the Massachusetts American Legion state finals. This summer Morrisette Post 294 began a Junior Legion team.)

LINCOLN-HANCOCK COUNCIL RAISES $125 FOR CAHILL

The Lincoln-Hancock Community School Council raised $125 to help defray expense for Quincy High wrestler Tim Cahill at the U.S. Olympic Training Camp in Brockport, New York.

The money was raised in a direct response from the community at large with members of the Council making the first donation. *It is estimated that Cahill will need about $300 for expenses at the training camp.*

Tim Cahill, son of Mr. and Mrs. Francis P. Cahill of 35 Packards Lane, Quincy Point, and co-captain of the QHS wrestling team, attended the John Hancock School where he first wrestled in the seventh grade.

Carmen Mariano is Cahill's wresting coach.

McGILVERY (1), CATALANO (2) IN ST. MARY'S ROAD RACE

Joe Catalano, QHS winter track and cross-country coach, was edged in St. Mary's 10-mile road race and finished second. Earl McGilvery of North Quincy took first.

"I was gaining on (McGilvery) and I might have had a chance if the race was a quarter-mile longer," Catalano said.

Catalano was followed by Chuck Riley and Mike Baxter, while Jan Greaney of Liberty Athletic Club was the first woman finisher in a time of 1:15.30.

SPORTSISMS

Joyce Sarafini and **George Flate** shot low gross of 40 in the weekly mixed Scotch foursome at Furnace Brook Golf Club... **Patti Schaub** was the 50,000 swimmer to use the year-old Lincoln-Hancock Pool during Recreation Swimming... **Fran Donovan** allowed three hits, struck out five and also double and singled in the winning run as The Police Club nipped Morrisette Post, 3-2, in Quincy Babe Ruth National League action... In Quincy Babe Ruth American League play, **Dave Austin** doubled home **Artie Roberts** with the winning run as Firemen's Local 792 defeated Barry's Deli, 1-0... **Tommy O'Connor** pitched a fine game as Houghs Neck beat Keohane's, 13-3 in Quincy Jr. League Baseball action... The Quincy Bicentennial Tennis Tournament was expected to get underway this week with matches scheduled for the courts at Faxon Park and Quincy Vo-Tech High School... **Russ Connerty** and **Jim Venezia** led the American League White Sox to an unprecedented 19-0 record an the St. John's Little League championship; both finished with 9-0 pitching records. The rest of the roster included **Roger Perreault, David Church, Joey Burns, Danny Doherty, George** and **Mario Decesare, Joey Coloton, Gile Delancy, Wesley Paul, John Kasares, Bill Eastwick** and **Mark Walsh**... The Recreation Department's 32 playgrounds will open this week for an eight-week period through July and Aug.

Slow Start Dooms Wollaston Senior Babe Ruth

By SEAN BRENNAN

In a meeting between the first and second place teams in Senior Babe Ruth's South Shore League, the final outcome came down to one-half inning – the bottom of the first.

Milton took advantage of Wollaston Senior Babe Ruth's sluggish start, scoring four runs on four hits, a walk and five stolen bases to jump out to a 4-0 lead, before holding on to win 6-3 despite a three-run fifth inning rally by Wollaston on June 27 at Adams Field.

The loss dropped Wollaston Senior Babe Ruth to 7-4 overall.

"(Slow starts) have been our downfall this season," said Coach Steve Reardon about his team's propensity to begin games by falling behind early. "We give it away and then we have to struggle back, but this game is behind us. We haven't had two losses in a row all season, so we are confident that the team can turn it right around."

The start of the game was delayed about 30 minutes, as Wollaston had to wait for Milton to arrive from an earlier 5:45 game. But according to Coach Bob Griffin, his team was not going to use that as an excuse for their slow start.

"Milton was coming from a game, so there are no excuses," he said. "It is hard to say it was unfair. Right now we are in second place and we are on track to make the league playoffs."

Fresh off a win in the late afternoon, and after Wollaston went 1-2-3 in the top of the first, Milton put the foot to the gas right off the bat against Wollaston and starting pitcher Dillon Darcy in the bottom of the inning. (This game was originally scheduled to be played in early June in Milton. Adams Field was the only available field, therefore Milton was home and Wollaston was away.)

Darcy allowed a leadoff single (that runner quickly swiped second base) before striking out the first of six batters for the first out. With one out and a runner in scoring position, Darcy fanned Milton's number three hitter with a sharp curve; however the ball skirted through the legs of catcher Eric Kelly, allowing the batter to reach first and the runner at second to advance 90 feet to third.

A RBI single by Milton's cleanup hitter scored the game's first runs and following a free pass to the number five hitter, Milton plated two more on a double to left. Darcy finally got out of the inning by inducing a pop up to shortstop Tyler Braun.

Ed McDonough, Kevin Jackson and Braun went 1-2-3 in the top of the second, but Darcy put his tough first inning behind him and began to settle down in the second. After walking the leadoff batter and allowing a single, the Quincy High right-hander bore down and got a pop out to Mike Pugsley at third for the first out. Darcy then induced a short fly to Jackson in centerfield for the inning's second out.

With two out, Milton put both runners in motion, executing a perfect double steal to place runners on second and third. However, Darcy held serve by fanning his third batter of the game to end the threat.

"Dillon didn't give up tonight," said Reardon about his starting pitcher's ability to not give in after a rough beginning. "After having to throw an extra 30 pitches (in the first) he really settled down nicely."

Wollaston finally got something going in the top of the third as Chris Kerin took a walk and stole second. Jonathan Leveillee's 4-3 putout moved Kerin to third, but the North Quincy product was left stranded when Kevin Mullin struck out and Darcy grounded out to shortstop.

Milton tacked on another run in the bottom of the frame. A one-out walk by Darcy came back to haunt him when he allowed a double to left center before getting a groundout and strikeout to keep the score a manageable, 5-0.

John Marsinelli, Puglsey and Kelly could do little offensively in the away-half of the fourth, but Darcy fanned two, working around a two-out walk in the home-half of the fourth, setting up Wollaston's fifth inning rally.

Pinch hitter Mike Haley got it started by drawing a leadoff walk. Jackson followed with a clean hit to center and Braun loaded the bases with no outs with a flare to right. After Kerin struck out, Leveillee roped a two-run single, scoring Haley and Jackson to cut the Milton lead to 5-2.

Left-handed pinch hitter Ben Martin sliced the Milton advantage to 5-3 with a clutch RBI single, but Darcy fanned and Marsinelli grounded out 5-unassisted to end the inning.

"The subs came through for the team," Reardon noted about the production of his bench. "Mike Haley led off the inning with a walk and we took it from there. He made the Milton pitcher throw 12 pitches and we took advantage.

"That is the way we do a lot of things. We use small ball. We aren't going to pound the ball, and we don't hit triples and home runs, mostly singles and doubles. It worked in the fifth."

Chris McMahon (two innings, two strikeouts, walk) came on in relief of Darcy to pitch the bottom of the fifth and got Milton 1-2-3, but Wollaston couldn't sustain momentum in the six, striking out three times. McMahon allowed a run in bottom of the six (6-3), and the Wollaston bats went quietly in the seventh.

Team Notes

Wollaston rebounded from the Milton loss with an 8-2 win over ADSL. Tyler Braun pitched six innings and allowed three hits, improving his record to 5-0. Chris McMahon pitched the seventh, and Scott Higgins and Ben Martin each had two RBI. Other players making offensive contributions included Jonathan Johnson-Tatelbaum, Michael Pugsley, Eric Kelly, Kevin Jackson and John Marsinelli.

On Sunday, Wollaston lost to the West Division leaders Dedham, 6-3. Matt Kerin blasted a home run and his brother Chris Kerin had two hits. Pugsley and Mike Gallotto also finished with base hits.

Wollaston's record currently stands at 8-5 overall.

Openings Exist For Three Recreation Clinics

There are limited openings remaining for three workshops and clinics that will be conducted July 9-13 according to the Quincy Recreation Department.

The Arts & Crafts workshop will be held at the Recreation Department, located at One Merrymount Parkway. The workshop offers simple projects that may include decorations, arrangements, painting, ribbons, and lace work that would result in a completed project. The clinic is open to boys and girls entering Grades 2-9 and will run from 8:30 a.m. until 12: 30 p.m. The cost of the clinic is $75 and includes a t-shirt for each participant. Participants need to bring $3 a day to the instructor for materials.

The second session of Baking & Decorating also has openings available. The workshop will be directed by Jacqui Niosi, local business owner and former culinary arts instructor at QHS. Participants will prepare basic recipes for various cookies, cakes, frostings, and other treats. The fundamentals of decorating pastries and desserts will be covered. The clinic is open to boys and girls entering Grades 5-9, and will run from 12:30-4:30 p.m. The cost of the clinic is $82.

Elementary Tennis is once again under the direction of Meghan Matthews, Girls Varsity Tennis Coach at QHS. This clinic is for boys and girls entering Grades 3-5 and will be conducted at the QHS Tennis Courts on Russell Park next to the high school. Fundamentals on groundstrokes, volleying, serve, and game strategies are a few of the skills included in the program. Children should have their own rackets – the time of the clinic is 8:30 a.m. until 12:30 p.m.

Registration may be done online at www.QuincyRec.com or in person at the Recreation Department, One Merrymount Parkway. For questions call 617-376-1394.

Hancock Pool Opening & Summer Schedule

The Quincy Recreation Department announced last week that the Lincoln Hancock Community School Pool would reopen for the summer season and recreational swim programs on Thursday according to the following schedule:

Weekday Schedule

Youth Swim – Mon-Friday from 5-5:50 p.m.; Family Swim – Mon-Friday from 6-6:50 p.m., and Mon, Wed, and Friday from 7-7:45 p.m.; Senior Swim – Tuesday and Thursday from 7-7:45 p.m., and Adult Swim – Mon-Friday from 7:55-8:45 p.m.

Saturday/Sunday Schedule

Youth Swim from 1-1:45 p.m.; Family Swim from 1:55-3:45 p.m., and Adult Swim from 3:55-4:45 p.m.

The summer schedule will continue until Aug. 30.

The pool is open to Quincy residents of all ages, and memberships for recreational swimming can be purchased in the lower lobby of the pool at the Water Street entrance.

For additional information, call the Quincy Recreation Department at 617-376-1394.

Quincy: A City Of Brooks

By PAT ARTIS

Even though our city has many large brooks, running though our wards and neighborhoods (Sachem, Cunningham, Furnace and Town to name a few); I have come to realize how much about brooks I do not know.

Our city is also part of three different watersheds: the Neponset River, the Fore River, and the Boston Harbor Watershed. Most residents know about Quincy's miles of ocean shorelines, marshes and beaches. But what do we know about our watersheds with their many streams, springs, brooks and wetlands, a place where trickles and drizzles are important as currents and tides. From Ward 4, through Wards 5 and 2, and finally ending in Ward 1 - the Town Brook flows.

A geologist friend explained to me that Quincy is full of brooks because of the "dense glacial debris" upon which out city and its neighborhoods rests. The glaciers left an area that has so many fissures, cracks, breaks, and artesian wells that water runs off from higher elevations in the Blue Hills and flows to the sea through Quincy in many directions, with many smaller tributaries flowing into it. We might not have a river like Providence, but what we do have flows as strong and certain.

On a recent Town Brook exploration tour with a group of Quincy Environmental Network/Wollaston Garden Club friends we followed the brook from source to end, photographing the brook along the way. I was moved by the brook's resilience, never stopping, always flowing downward to the sea.

I come from haunts of coot and hern,

I make a sudden sally,

And sparkle out among the fern,

To bicker down a valley.

The Town Brook is fed by and begins in a valley between the highlands of the Braintree Five Corners and the Blue Hills and has been contained in a man-made reservoir - Braintree Dam (Old Quincy Reservoir). The brook flows from the dam, open and day lit, and then as an open brook through the residential area built between the expressway and the South Shore Plaza. It gathers in a pool behind St. Catherine's Greek Orthodox Church for its trip through two culverts under Route 93 near the Braintree/Washington Street exit and Burgin Parkway exit.

We never found the culvert on the Quincy side of Route 93 but what we did find was a huge wetland expanse. The entire area behind the Home Depot on Center Street is part of this Town Brook wetland. I began to appreciate the role these swampy wet lands play in holding purifying water, even though they are wild places – they work to keep the brook healthy and keep nearby neighborhoods from flooding.

By thirty hills I hurry down,

Or slip between the ridges,

By twenty thorps, a little town,

And half a hundred bridges.

At Center Street and Burgin Parkway, right in the middle of the intersection, is the Center Street Junction Box, an underground chamber the size of a small garage, which is the first structure in Quincy to control the water flow of Town Brook.

The original course of Town Brook flows on a 'Bridge Weir' essentially an aqueduct to carry water over a much larger drainage culvert called the Burgin Parkway Conduit, which flows directly down Burgin Parkway to the Deep Rock Tunnel Inlet at School Street. The 'Bridge Weir' at Center Street has very low sides, so that if Town Brook rises during heavy rains, it will overflow into the Burgin Parkway conduit below.

When Crown Colony was developed, there was great concern that the runoff from this former stone/gravel works would severely contaminate Town Brook. According to the MDC engineer who was involved with the project, it was decided to channel the Crown Colony runoff directly into the Burgin Parkway Conduit, and thus that water flow is not part of the "natural course" of Town Brook.

As it turns out, the drainage and runoff treatment was implemented so well that much of this clean water does not flow into Town Brook at all, leaving Town Brook without much of its flow and force. Right next to the newly built expressway ramp, the brook emerges day lit and running strong a short distance along the entrance way to the new Lowe's, before disappearing into a large culvert, unchanged from when the front access way to Lowe's was Penn Street.

The Town Brook and its feeder streams remain in and sometimes out of culverts through many of the West Quincy neighborhoods following somewhat along the path of Brook Road, under Water Street, along one side of the Lincoln Hancock School, where a large wetland provides an aquatic filter, and then under School Street.

At a garden ceremony a few years ago at the school, a dragonfly flew into the audience of students gathered. The students screamed in fear and surprise as the school principal allayed their fears about this insect that controls the mosquito population – I wondered where it had come from in this urban area – I now know – the Town Brook. All through these Ward 4 neighborhoods small streams, and springs feed the brook.

I chatter over stony ways,

In little sharps and trebles,

I bubble into eddying bays,

I babble on the pebbles.

Behind Star Market/ Shaw's is where, in 1997, the Army Corps of Engineers completed the large School Street Deep Rock Tunnel Inlet and Diverter. The Tunnel part is a huge drain, running straight down for 150 feet, then beneath Quincy Center to emerge back into the Brook at Pond Street, just upstream of the historic Souther Tide Mill site.

The key to flood control in the areas close to Burgin Parkway is the huge culvert. So it turns out that Town Brook has two 'flood diversion' structures, the first being a mile upstream at Centre Street, and the second at School Street.

The School Street site takes storm water from the huge box culvert under Burgin Parkway to control flooding mainly from the area around the original course of the Brook. School Street is also a key to flood control to many downstream points on Brook, mainly the Ward 2 and 5 neighborhoods between Revere Road and Bigelow Street. This is done again by allowing excessive Brook flow to spillover into the Deep Rock Tunnel.

I was impressed at the volume of the water coming out of the West Quincy neighborhoods and the overall cleanliness.

I began to appreciate the job that the DPW does in cleaning culvert gates and making sure the brook is not filled with debris.

The only place the Town Brook is day lighted (for about 10 feet) in Quincy Square is behind the Terra Brasil restaurant, adjacent to the Hancock Parking lot. The brook flows in a culvert under the Hancock Parking lot. Less than a century ago, it flowed along here, open and free.

The brook emerges in an open culvert behind the American Legion on Revere Road. Long time neighbor Arline Goodman, reports that it is in this area where she has regularly seen the smelt spawning, usually at the end of March. The spawning time can last a few days or even weeks.

We followed the brook as it crosses under streets, Bigelow, Miller Stile Road, and back to Bigelow again. At each viewing spot, the water was fast and flowing, and the sound of the brook, rather loud and unforgettable.

The Town Brook along these Ward 2 neighborhoods was clean and clear. I thought about how delightful the brook must be to live next to. I also realized that this brook had now maneuvered its way through miles of human development and underneath an unforgiving city downtown, yet it still flowed, with an air of urgency.

I wind about, and in and out,

With here a blossom sailing,

and here and there a lusting trout,

and here and there a grayling.

The Town Brook goes into a culvert in the intersection area of Elm and Washington Street and then opens up along McGrath Highway for a short distance. I had heard about the Town Landing that used to be located in this area and the canal connecting it to the river, which carried stone from Quincy's quarries to ports near and far.

Today, a major highway sits where a canal once operated. Some of the large granite slabs of rock which line the sides of the McGrath Highway culvert have caved in, leaving boulders in the brook's path. However, the brook moves on.

On the other side of the Elm Street extension, off McGrath Highway, near Yellow Cab, the brook breaks open into a wider expanse (site of the original canal) as it hurries along its way bordered by Brackett Street and then Pond Street.

The character of the brook changes into a sunny, less shaded, brackish tidal waterway, with salt marsh vegetation framing the sides. It begins to feel less like a brook and more like a shallow river estuary. At this place, the Deep Rock Tunnel empties into the brook, increasing the brook's size and flow.

I slip. I slide. I gloom. I glance,

Among my skimming swallows,

I make the netted sunbeam dance

Against my sandy shallows.

Under Route 3A, Town Brook goes passing the Souther Tide Mill, where a group of dedicated citizens have worked to restore the historical building and plan to bring its story to the people of our city and the outside community. The Town Brook emerges from this canal area into the Town River.

It is no longer a brook; recreational and lobster boats hug the shore and wharfs. The Town Brook has just about completed its journey – it is now the Town River.

I thought of the brook's journey and how difficult human development had made that journey. I am proud of where our City has protected and helped it, and saddened at how the *Shoppers World* development of Quincy Square in the 50's and 60's hampered its flow and health. To this day, the City has not figured out how to maintain sufficient water flow in the brook and how to use "flood control" the way it was intended.

We now have an opportunity in the new development of Quincy Square to "take care of the brook." We need to make sure the re-location of the brook does everything possible to protect this wonderful environmental treasure for future generations.

We need to do it for the fish, animal and plant life that depend on it; for its interdependent connection to all other waterways; for its role in providing its citizens the joy of being close to a natural waterway and a reminder of its prominent place in the history of our city's downtown; and for what this small brook can teach us about resiliency and perseverance.

And out again I curve and flow

To join the brimming river,

For men may come and men may go,

But I go on for ever.

"The Brook" by Alfred Lloyd Tennyson

Pat Ellis Artis is a retired Boston Public School social studies teacher, president of Wollaston Garden Club, and a member of the QEN/WGC Town Brook Steering Committee, and a long time Quincy resident.

Matthew Sussman On Bryant Dean's List

Matthew Sussman of Quincy has been named to the Dean's List for the spring semester at Bryant University in Smithfield, R.I.

He is a senior majoring in accounting.

SUBSCRIPTION FORM

FILL OUT THIS SUBSCRIPTION BLANK AND MAIL TO

The Quincy Sun

1372 HANCOCK STREET, QUINCY, MA 02169

NAME _____

STREET _____

CITY _____ STATE _____ ZIP _____

CHECK ONE BOX IN EACH COLUMN

[ ] 1 YEAR IN QUINCY $25.00

[ ] 1 YEAR OUTSIDE QUINCY $30.00 [ ] CHECK ENCLOSED

[ ] 1 YEAR OUT OF STATE $38.00

Real Estate

THIS IS A HAMMER

By Samantha Mazzotta

Closet Door Sticks, Scrapes the Floor

Q: I've got a closet door that scrapes the floor when I swing it open or shut, and it sticks when it's closed. Is there an easy way to fix this, or is something seriously wrong? – *Harriet C., Denver*

A: Chances are the door just needs a bit of adjustment. Over time, as houses settle and temperature or humidity changes warp the wood of a door or its frame, the door doesn't open or shut just right. Grab a helper and a prybar or hammer, and prepare to fix this door.

First, check the overall condition of the door, its frame and the surrounding hardware (the doorknob and latch, hinges and the hinge plates where they're screwed into the door frame). Make sure all of the hardware is screwed in properly and not loose or tearing away from the frame. Make sure there is no visible damage or warping of the door or frame – usually there isn't, unless the door suffered a serious calamity *such as flood damage.*

If the overall condition checks out as good, adjusting the hinges or shimming the door so it swings freely again is the likely course of action.

Shimming is a way of very slightly changing the angle at which a door is hung. You do this by adding a shim behind a door's hinge to lift it slightly – and then adjusting that angle up or down. Shim kits also are available at home-improvement stores.

Since the door's angle has shifted slightly downward, first try adjusting the top hinge on the door-frame side by simply screwing all the hinge screws in a half-turn or so. This alone may lift the door just enough to even it out.

If that doesn't work, you can either unscrew the top hinge and carefully shave away a paper-thin amount of the wooden frame in order to set the hinge slight back. Or, if you don't want to damage the frame, shim the lower hinge in order to lift the door upward.

Unscrew the frame side of the bottom hinge, as your helper holds the door steady. Insert a very thin shim piece (the kits are usually cut to size, or you can use a wafer-thin piece of plywood or even a playing card to shim, and trim yourself) and place the hinge over the shim, using a power drill to drive the hinge screws through the shim into their usual place.

Shimming or adjusting the angle can take time and a few attempts. Be patient, and you'll soon have your door swinging freely.

HOME TIP: For doors *that slightly scrape the floor as they open, place a rough* piece of sandpaper underneath the sticky area and open and close the door several times -- this might smooth out the bottom of the door just enough to end the scraping.

Send your questions, tips or comments to ask@thisisahammer.com, or write This Is a Hammer, c/o King Features Weekly Service, P.O. Box 536475, Orlando, FL 32853-6475. When in doubt as to whether you can safely or effectively complete a project, consult a professional contractor.

© 2012 King Features Synd.

National Grid Urges Customers: Work, Play Safely Around Utility Equipment This Summer

For many people summer means barbeque, the beach, vacation and outdoor projects.

National Grid reminds customers to keep safety in mind when working or playing around electric and natural gas equipment and during summer storms.

"By keeping a few simple safety tips in mind – such as looking before you climb a ladder, or calling before you begin a digging project – you can enjoy the summer months without injury," said Karen Klimas, vice president, Safety, Health and Environment for National Grid in the US.

Stay Safe Near Power Lines

Steps to be prepared and stay safe this summer include:

• Maintain a minimum clearance of 10 feet around power lines common to local streets and neighborhoods. Transmission or high-voltage lines require an even greater clearance.

• Remember that overhead wires usually are bare or only weather-protected *and can carry extremely high voltages. It's safest to* assume that all overhead wires are live electric wires.

• Avoid touching power lines with any part of your body or with a ladder. Metal parts and moisture conduct electricity, so

Cont'd On Page 27

Quincy Sun Featured Home of the Week

308 Common Street, Quincy

Quality-built 9 room, 4 BR home featuring spacious rooms, tall ceilings, wainscoting and gleaming hardwood floors. Open floor plan from Cherry Kitchen to family room. Landscaped backyard & inground pool. Family room has ceiling to floor windows allowing for ample light. Gorgeous formal dining room. Master BR is front to back with 2 closets. Serene sunroom. Large 2nd floor deck overlooks the backyard. Semi-finished, heated basement. $349,900

Jayne Magown, *Broker Owner*
Century 21 Abigail Adams Agency • (617) 448-7909
221 West Squantum St., Quincy MA 02171
email: jamagown@aol.com
www.c21abigailadams.com

FLAVIN Insurance Agency
Complete Insurance Service Since 1925
Auto • Home • Condos • Apartments
Travel Trailers • Umbrellas • Flood • Business
Boats • Commercial Auto
Offering **great rates** and **discounts**
*Call or drop in for **Premium Quote***
Flavin & Flavin
1085 Hancock St. Quincy Center
Visit: www.flavinandflavin.com
617-479-1000

AGNITTI INSURANCE
HOME • AUTO • BUSINESS
LIFE • FINANCIAL

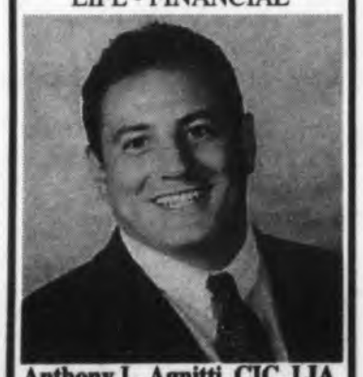

Anthony L. Agnitti, CIC, LIA
Certified Insurance Counselor
Licensed Insurance Advisor
CALL FOR A QUOTE ON PROPER INSURANCE COVERAGE AT COMPETITIVE PRICES!
ASK ABOUT OUR AUTO AND HOMEOWNER INSURANCE DISCOUNT PROGRAMS
24-Hour Emergency Access
770-0123
21 FRANKLIN ST., QUINCY

Century 21 Annex Realty, Inc.
49 Beale St., Quincy, MA 02170
617-472-4330
www.c21annex.com
Over **70 Seller and Buyer Agents** specializing in Residential, Commercial Real Estate, Bank Owned Properties, Short Sales and Rentals
ANNEX REAL ESTATE SCHOOL
Offering Salesperson's, Broker's and Continuing Ed. classes
"STILL NUMBER ONE"

Thinking of Buying or Selling?

Madelene Cheney
Red Door Real Estate
(617) 553-1880
www.RedDoor-RE.com

CONWAY-QUINCY
Celebrate
INDEPENDENCE DAY
with a home of your own!
There is a great selection of homes of all shapes and sizes just waiting for a new owner!
Call your Neighborhood Realtor...
Jack Conway Co
617-479-1500
Jack Conway, REALTOR®
253 Beale St.,
www.jackconway.com

Quincy Real Estate Transactions June 25th through June 29th

Seller	Buyer	Amount	Address
Rong C. Kuang & Hui Y.T. Kuang	U Win Sein, Robert W.S. Lee & Sally W. Lee	$280,000.00	136 Fayette Street
Sally A. Lee Revocable Trust-1992	John J. Keeley	$369,888.00	39 Village Drive Unit 4-4
Karen E.L. Daniels	Sandra M. Taylor & J. Kenneth Taylor	$430,000.00	65 Apthorp Street
John W. Ford & Mary A. Fiorentino	Heather M. MacNeil & Sean M. Galinis	$283,000.00	10 Glenwood Way
Matthew J. Gilpin & Julianne G. Gilpin	Margaret Bourassa	$279,888.00	10 Warwick Street
Housing & Urban Development	Ainien A. Gilligan	$195,000.00	68 Watkins Street
Thomas E. Maguire & Tara L. Maguire	Sean M. Nelligan	$292,500.00	87 Curlew Road
Miller Furnace LLC	Miller Street Medical Center LLC	$2,250,000.00	54 Miller Street
Buntueng Chindapanich	Spartak Daci & Lindita Daci	$485,000.00	90 Russell Park
Bank of New York Mellon Trust Company	Phuong Y. Sy & Sang L. Chieng	$207,000.00	53 Sixth Avenue
Christopher Winders	Judith Capobianchi	$285,000.00	10 Seaport Drive Unit 2108
114 South Central Avenue Trust	Chrstopher T. Winders & Christine L. Winders	$408,000.00	114 South Central Avenue
Mikhail Chkolnik	Mary-Jean Kelly	$205,000.00	77 Adams Street Unit 903
James Velema & Adrienne Velema	Thomas M. Emswiler & Kimberly C. Allen	$399,000.00	26 Randlett Street
Catherine E. McNeil, Mark L. Gallant & Lawrence J. Scales	Michael P. Traverse & Paul J. Traverse	$500,000.00	44 Bay State Road
Michelinda McCutcheon & Lucille Aikens	Meixiu Huang	$279,000.00	554 Quarry Street
Daniel J. MacMillian	Fenfang Mei	$272,000.00	33 Grossman Street
Jean A. Quinn	Shuai Wang	$355,000.00	8-10 Hanna Street
Darcangelo Family Irrevocable Trust	Kai L. Huang & Min Q. Lin	$450,000.00	77-83 Newbury Avenue
Stephen P. Wigmore	Allan L. Andraneda	$327,500.00	10 Riccuiti Drive Unit 1
Christopher Croke & Stephanie Heaney	Hillary B. O'Donoghue	$350,000.00	35 Samoset Avenue
Jonathan P. Morrissey & Karoline Morrissey	Daniel J. Sheehan	$297,000.00	51 Cranch Street
Moria Wong	Vuong H. Nguyen	$185,000.00	86 East Howard Street Unit 103
Bank of America N.A.	Wensheng W. Yao	$461,000.00	22 Price Street
Lisa M. Darrow	Michael K. Grehan	$139,000.00	593-597 Sea Street
Marc Brown & Maryann Brown	Stephen Stranieri & Anita Stranieri	$605,000.00	148 Colonial Drive
Jeanne G. Liu & Guizhen Liu, Frank F. Meng & Fankai Meng	Patrick J. Greaney & Sarah M. Greaney	$295,500.00	45 Beechwood Street
Ann M. Greene	Ellen Trung & Wail Tam	$322,500.00	43 Connell Street
Water Street Realty Trust	Warren Chen & Albert Wong	$550,000.00	251 Water Street
Phillip Ventresca	Chapman Greene LLC	$378,500.00	57 Albertina Street
Federal Home Loan Mortgage Corporation	Vidya Mahadeo	$245,000.00	200 Quincy Avenue
Sharon C. Westbrook	Ying Zhang & Ling Gu	$250,000.00	150 Quincy Shore Drive Unit 21
Richard Doyle & Barbara Doyle	Patrick Chen & Qi Q. Chen	$427,000.00	61 Holmes Street
Perkins Family Realty Trust	Rodolfo Rodriguez	$270,000.00	79 Dayton Street
Timothy J. Driscoll	Robert C. Trombley	$267,000.00	21 Linden Street Unit 133
Brendan J. MacDermott & Jennifer H. MacDermott	Ellen M. Gans	$464,500.00	115 Mayflower Road
Charlotte L. Wolbarst Family Trust	Kevin A. Foley	$275,000.00	84 Alrick Road
Leutz-Robbins Trust	Brian Kerins	$625,000.00	45 Bayside Road
Charles R. Harris & Frances R. Harris	Dieu V. Ly & Lien X. Truong	$305,000.00	44 North Street
C. Daniel Mitchell & Eileen A. Kelleher	Jodi A. Thomas	$270,000.00	90 Quincy Shore Drive Unit 701

National Grid Urges Customers: Work, Play Safely Around Utility Equipment This Summer

Cont'd From Page 26

don't use an aluminum ladder or a damp wooden ladder within 10 feet of power lines. Before erecting a ladder, ensure it will not come into contact with any power lines. Always carry ladders horizontally to keep them from tangling with power lines.

• Kites, model airplanes and other toys should be flown only in open spaces, far from any trees and power lines. If a toy gets tangled in a power line, the safest thing to do is leave it there and call National Grid at 1-800-322-3223 in New England.

Call Before You Dig

National Grid supports the New England Dig Safe organization and their public education efforts targeting consumers and construction and landscape contractors who dig near gas and electric lines. Dig Safe operates the "811" call number for anyone planning a digging project, and works with the proper organizations to have lines marked before digging.

Anyone planning a project or work that requires digging or excavation should contact Dig Safe at least two full days prior to any construction or excavation work. In Massachusetts and Rhode Island, contact Dig Safe at either 811 or 1-888-DIG-SAFE (888-344-7233). For more information, please visit http://www.digsafe.com/.

Summer Storm Safety

Summer weather can be unpredictable, especially when warm, unstable air brings about sudden and severe thunderstorms. Planning ahead can help everyone stay safe before, during and after a storm.

• Learn about your local community's emergency warning system for severe storms.

• Pick a safe place in your home for household members to gather during severe storms. This should be away from windows, skylights and glass doors that could be broken by strong winds or hail. Make a list of items to bring inside in the event of a severe storm.

• Make trees and shrubbery more wind-resistant by keeping them trimmed and removing damaged branches.

• Get trained in first aid and learn how to respond to emergencies.

• Put together an emergency preparedness kit (visit www.redcross.org) for a free tip sheet to help you build your kit.

• Postpone outdoor activities if thunderstorms are likely to occur. Many people struck by lightning are not in the area where rain is occurring.

• After storms have passed, help people who may require special assistance, such as infants, children and the elderly or disabled.

• Stay away from downed power lines and report them immediately.

• Watch your animals closely. Keep them under your direct control.

For more information visit National Grid website: www.nationalgridus.com.

QUINCY FARMERS' MARKET recently kicked off its 30th season with a ribbon cutting ceremony with Mayor Tom Koch at the John Hancock Municipal Parking Lot in Quincy Center. Opening Day featured children's events such as plantings, crafts, storytelling and music. The Farmers Market is held Fridays from 11:30 a.m. to 5:30 in the Hancock Parking Lot on Chestnut Street across from the Quincy District Courthouse.

Dollars and ene

by David Uffington

Paying More for Less

If your family has been going through jar after jar of peanut butter, it might not be that they're eating more. Peanut butter jars, as with so many other products, have shrunk in size.

Tuna used to come in 6-ounce cans. Now it's 5 ounces. Juice used to be 64 ounces. Now the cartons contain 59 ounces. Ketchup, canned vegetables, ice cream, cereal, boxed pasta, coffee -- they all have less in the package.

Some manufacturers are trying to put a positive spin on it. With crackers, for instance, one manufacturer is trying to tell us that the product will stay fresher longer with less in the box. Or the package is better for the environment. Or it's healthier.

With some products they're not 'fessing up with excuses, they're changing the shape of the package just enough so that it fools the eye into believing we're getting the same amount as before: slimmer packages that are the same height as before, boxes that are just as wide but not as deep, caved-in bottoms on jars, or bright splashes on the front that say "improved flavor" or "easy pour" to distract us.

No matter the excuse, the bottom line is that we're getting less in the packages of food while, of course, the prices aren't dropping.

Price isn't the only implication. If you're on a special diet (say if you have diabetes) and know that in the past you could eat one-quarter of a box of pasta, and the box is now smaller, you won't be getting the nutrition you used to get. That could have an impact on your insulin dosage.

Recipes can take a hit, especially ones you've made for years. If you're used to using a one-pound package of rice, that package may no longer contain what you expect it to. Food that used to feed a family doesn't go far enough now.

It's more important than ever to read the packaging and know what you're getting. Read the price label on the shelf and do the per-unit math: the largest size might not be a bargain anymore, with two packages being cheaper. Compare brands. Try something new. Make notes on the staples you buy for future comparison.

Above all, don't be fooled. Know what you're getting and decide if you want to give the manufacturer your money.

David Uffington regrets that he cannot personally answer reader questions, but will incorporate them into his column whenever possible. Write to him in care of King Features Weekly Service, P.O. Box 536475, Orlando, FL 32853-6475, or send e-mail to columnreply@gmail.com.

© 2012 King Features Synd., Inc.

Two Residents Earn Degrees From University Of Hartford

Two Quincy residents recently graduated from the University of Hartford in Connecticut.

Andrew Butler earned a Bachelor of Science in radiologic technology.

Martin Bowes received a Bachelor of Science in civil engineering.

NORTH QUINCY HIGH School student Camille Mullaney attempts to catch a tennis ball with the "drunk driving goggles" on. Looking on is Quincy Police Lt. John Sullivan. By the way, she didn't catch it and very few did.

NORTH QUINCY High Schoo student Shamus Pound prepares to put his head into a "sun screen damage" scanner as instructed by Dr. Ambica Soni of the Manet Community Health Center. *Photos Courtesy Quincy Police Lt. Dan Minton*

North Quincy High School Health/Safety Fair

The sixth annual health and safety fair was recently held in the gym of North Quincy High School.

All students had the opportunity to visit the tables of the various agencies to learn about contemporary health issues.

Displays were provided by the Quincy Police Department, Body Extremes, The Department of Public Health, Polished, Impact Quincy, Manet Community Health Center and the students enrolled in the Health and Human Services class.

High school Nurse Kristin Houlihan, who organized the event along with Mary Jane Callahan, RN and Health Office Paraprofessional Paula Nicholson, explained that the goal of the health fair is to provide students with the tools necessary to make informed and responsible decisions regarding personal health and to provide information on a wide variety of health related topics.

For more information on this event or to participate next year, contact Nurse Houlihan at 617 984 8972.

QUINCY POLICE HOT SPOTS

QUINCY POLICE STATISTICS: JUNE 22 - 28
ARRESTS: 24
TOTAL CALLS: 1,210
TOTAL STOLEN VEHICLES: 2

FRIDAY, JUNE 22

ASSAULT AND BATTERY, 1:09 a.m., 386 Hancock St. Fighting in lot next to school. Two men fighting, Fallon and QFD. Victim does not want to pursue matter.

ASSAULT AND BATTERY, 5:03 a.m., 98 South St. Past A&B. Xray on way. Woman complaining of being dizzy and sick from a punch in the face. QMC, unsure where incident occurred; report submitted.

ASSAULT AND BATTERY, 12:30 p.m., Atlantic House, 338 Washington St. Past. Male states female struck him. Advised.

SATURDAY, JUNE 23

LARCENY, 8:15 a.m., 1 Sea St. Cell phone. Caller in QPD lobby. Claims Samsung cellphone was stolen from QPD parking lot - accidental. Advised.

BREAKING AND ENTERING/PAST, 9:34 a.m., 29 Prescott Ter. Dwelling. Electronics missing. Tracking iPad near Yardarm Lane. Report to be filed.

LARCENY, 9:41 a.m., Father Bill's Place, 38 Broad St. Watch was stolen this morning. See caller in lobby of the station. Report to be filed

VANDALISM/PROPERTY, 10:29 a.m., 55 Smith St. Caller states car egged last night. Parents of suspects advised.

VANDALISM/PROPERTY, 1:34 p.m., 11 Alrick Rd. Fallen tree damaged roof of motor vehicle parked in real lot.

BREAKING AND ENTERING/PAST, 4:46 p.m., 121 Copeland St. Dwelling. Caller states she came home to find front door unlocked and computer missing.

SUNDAY, JUNE 24

LARCENY, 8:47 a.m., 182 Liberty St. Past. Caller indicated her Ariens snowblower was stolen from her backyard.

BREAKING AND ENTERING/PAST, 2:42 p.m., 90 East Squantum St. Past. Caller indicates her storage unit was broken into.

VANDALISM/PROPERTY, 4:46 p.m., 72 Brook St. Dwelling. Caller just got home to find front door window smashed. Beer bottles all over the sidewalk. No B&E.

MONDAY, JUNE 25

VANDALISM/PROPERTY, 6 p.m., Lincoln Heights Condos, 175 Centre St. Arrest. Male wearing a black tee shirt damaging mail boxes. Mail just went into rear of building. Arrest for minor in possession and defacing property.

BREAKING AND ENTERING/ATTEMPT, 8:43 p.m., George's Automotive, 15 Liberty St. Business. Inside garage motion. Broken window. Blood also on scene. Alarm company notified, keyholder enroute. Building is clear. Report on attempted break, no entry was made.

TUESDAY, JUNE 26

BREAKING AND ENTERING/PROGRESS, 12:05 a.m., George's Automotive, 15 Liberty St. Business. Garage motion. Attempted break occurred June 25 at 8:43 p.m. Possibly another attempt or a break occurred. After owner arrived, determined a break occurred but nothing appears missing. On day shift after reviewing video surveillance, Ptl. Jackson developed suspect and suspect vehicle. Complaint for B&E nighttime.

LARCENY/MOTOR VEHICLE, 2:08 a.m., Hancock Parking Area, 50 Revere Rd. Last seen 6 p.m. 1995 Chevy Fleet, color red.

LARCENY/MOTOR VEHICLE, 5:15 a.m., 97 Cranch St. 1985 Olds Delta 88, color white.

VANDALISM/PROPERTY, 9:16 p.m., 40 Moore St. Door damaged. Caller heard bang, found front door damaged. Did not see anyone around.

WEDNESDAY, JUNE 27

BREAKING AND ENTERING/PAST, 12:11 p.m., 95 Martensen St. Dwelling. Caller states he came home and found sliding glass door open. Medication and cash missing.

BREAKING AND ENTERING/PAST, 1:12 p.m., 17 Hollis Ave. Dwelling. Entrance gained through a window; numerous items taken.

UNARMED ROBBERY, 3:12 p.m., 400 Hancock St. Chain. State police notified. Two Asian males, driver had long hair. Suspect wearing blue jeans, black sneakers.

ASSAULT AND BATTERY, 10:53 p.m., 153 Sumner St. Dispute. Across from the above, can hear a male and female fighting. Simple assault occurred. Parties are co-workers for a landscape company and not interested in pressing charges.

THURSDAY, JUNE 28

ASSAULT AND BATTERY, 4:48 a.m., Quincy Medical Center, 114 Whitwell St. Past. See head nurse in ER. Patient assaulted another employee. Victim doesn't want to pursue matter, patient now cam. Peace restored.

LARCENY, 10:33 a.m., 26 Grossman St. Patio umbrella. Doesn't know when it went missing.

VANDALISM/PROPERTY, 11:44 a.m., Bethany Congregational Church, 18 Spear St. To monument. Monument out front knocked over last night. Light bulbs in front of church taken along with several drain spouts of last month or so.

BREAKING AND ENTERING/ATTEMPT, 3:42 p.m., East Chinatown Restaurant, 415 Hancock St. Business.

BREAKING AND ENTERING/PROGRESS, 9:08 p.m., 222 Holbrook Rd. Dwelling. Male at the back door trying to get - dark colored hoody.

BREAKING AND ENTERING/PROGRESS, 9:30 p.m., 165 Fayette St. Dwelling. Arrest made. Male broke window and went into apartment. Language problem. Tall black male. Disorderly resisting arrest. Male stopped at Wilson Avenue and Newport Avenue. Positive ID - one in custody. Arrest for burglary.

❑

STOLEN MOTOR VEHICLES: Cranch Street, Revere Road.

❑

CAR BREAKS: Stoughton Street, Howe Street, 100, 500 and 800 block of Sea Street, Island Avenue, Sea Avenue, Wollaston Avenue.

❑

BREAKS AND ATTEMPTED BREAKS: Fayette Street, Holbrook Road, Hollis Avenue, Martensen Street, 15 Liberty Street, 90 East Squantum Street, 100 block of Copeland Street, Prescott Terrace.

If you have information on the above crimes, drug activity or any crime, please call the **Quincy Police Detective Bureau at 617-745-5764 or** log onto the following website: http://tinyurl.com/ytf6td.

To report suspicious drug activity, call the **Drug Hot Line at 617-328-4527**. You will not be required to identify yourself, but it could help. To make an appointment to view the **Registered Sex Offenders** book, call **Detective James Dentremont at 617-745-5755**.

To contact the **Crime Prevention Officer** for tips or comments, my direct line is **617-745-5719**. My e-mail address is dminton@ci.quincy.ma.us

-- Lt. Dan Minton

A Job Well Done

On Saturday, June 23, at approximately 11 a.m., Detectives James Dentremont and Paul Pieper were notified by the Weymouth Police Department of a bank robbery that occurred earlier in the day in Weymouth at the South Shore Savings Bank. There was information that the suspect was last seen headed toward Quincy.

LT. DAN MINTON

The Weymouth Police Department provided a photograph of the suspect from the bank's surveillance camera. The detectives then went to Father Bill's Homeless Shelter in Quincy to show the photograph of the robbery suspect to several of the shelter's staff. They were able to identify the robbery suspect as a current resident of their shelter, who as of the night before the bank robbery slept at Father Bill's.

The detectives, using the suspect's Registry of Motor Vehicle photograph as a secondary identification, were able to confirm the suspect's identity. Detective Dentremont contacted the Weymouth Police to let them know that the suspect had been identified and the search was broadening for the suspect. The detectives started their search at the Fore River Bridge and worked their way through the local bars on Washington Street after learning that the suspect liked to drink.

At one bar, an employee said that the suspect was in at approximately noon time, had a beer, left a 50 cent tip and left alone on foot. A further check of local bars in the downtown area had negative results, so the detectives drove down to the President's City Inn to see if the suspect had checked into one of their rooms. At approximately 2:48 p.m, as the detectives neared the President's City Inn's parking lot, they observed a taxi cab parked in front of the main office. They observed a man matching the suspect's description crouching in the rear seat of the taxi cab. At this time, a female exited the main office and went to the taxi. The detectives approached the taxi and removed the suspect.

Officers Paul Matthews, Kristen Bowes, and Roger White arrived on scene to assist. The suspect was still wearing the same clothing as seen in the bank's surveillance photograph. With the suspect outside the taxi, the detectives could see a large bulge in the suspect's front pockets which turned out to be U.S. currency amounting to $3,070. The female with the suspect had $120 in cash in her possession. The female stated that the suspect had given her the money to rent a room for the evening and he was waiting in the taxi until she came out with the key.

The suspect, a 48 year-old Father Bill's resident, was placed under arrest and charged with Bank Robbery. The taxi driver said he picked up the suspect and the female at the Quincy Center train station and brought them directly to the hotel. The female said that she met up with the suspect at the main library at approximately 2 p.m. He asked her if she could rent a room for him because he didn't have any identification with him.

She said they first walked to the Dollar Store in Quincy Center, where the suspect purchased a $10 phone card, then walked to the train station to take the taxi to the hotel. The female also added that the suspect told her that "he was going to sit back and watch the news tonight – that he'd probably be on it." She said she had no idea what the suspect was referring to but became nervous and hoped that the hotel clerk would not rent her the room. She left the hotel desk area when she saw the Officers approach the taxi.

It was determined that the female was unaware of the bank robbery and she was released. When the Weymouth Police detectives arrived at the Quincy Police station, the monies were turned over to them. Miranda rights were waived by the suspect, who confessed to robbing the bank.

After the interrogation, the suspect was transported to the Weymouth Police Department for booking.

Nice Work!

Entries in the Quincy Police Hot Spots are compiled and submitted by the Quincy Police Department.

They are published by *The Quincy Sun* as a public service to make local residents more aware of any crime activity in their neighborhood. Questions concerning the Hot Spots list should be directed to Crime Prevention Officer Lt. Dan Minton, 617-745-5719.

RELIGION

Houghs Neck Congregational

Houghs Neck Congregational Church, 310 Manet Ave., Quincy, will hold its Sunday worship service at 10 a.m.

All are welcome.

Pastor John Castricum will be on vacation. In his absence, Bryan Logue will deliver the sermon "Making time for God." Martha Chase and Joe Giggey will serve for the Diaconate.

A fellowship coffee hour with follow the service.

Registration Open For Vacation Bible School At Squantum Christian Fellowship

Squantum Christian Fellowship announces it will hold a Vacation Bible School from July 9-13 from 9 a.m. to 12:15 p.m. each day for children ages 4-11 in the Squantum School Media Center.

The Bible school will feature songs, crafts, stories of faith, games and treats.

Every day fun and interesting activities are planned.

Children are divided into crews and travel to various stations during the morning. They will apply what they've learned by serving others.

The kids will be hearing about a children's center in Afghanistan where 250 poor kids get a quality education, a hot meal every day, and learn French bakery skills.

The kids here will be collecting warm socks to send to the Afghan boys and girls, and also be seeking contributions to buy simple roller skates and other recreational equipment. Each child in the center has a tragic story to tell, but they now have a chance for a better life.

Gifts from children in Quincy will show them that they are valued and prayed for.

For more information call 617-328-8771 or visit www.squantumcf.org for a registration form.

The fee is $25 per child or $35 per family. All children must be pre-registered by July 1.

Bethany Congregational

Bethany Congregational Church, Quincy Center will have Sunday Worship at 10 a.m.

The Rev. William C. Harding will conduct the service and preach a sermon entitled "What Is Truly Important."

A time of Fellowship with light refreshments will follow the worship service.

All are welcome to attend Bethany Church Worship Services and its group activities.

Bethany has a Youth Group, a Men's Group, an Outreach Mission Group doing various charity works and a Friday morning Bible Study Class.

The church office is open from 8:30 a.m. to noon and 1 to 3 p.m. Visit www.bethanycongregationalchurchquincy.org for updates and activities.

The Video Ministry records the Sunday worship services for broadcast on Quincy Access Television at 6 p.m. on Thursday evenings on Channel 8.

Childcare is available for infants and toddlers during Sunday worship. The church is wheelchair accessible.

First Baptist Church Of Wollaston

"Does Jesus Offend You?" will be the subject of Pastor C. Cunningham's sermon at the 10:30 a.m. worship Sunday at First Baptist Church of Wollaston, 81 Prospect Ave.

Serving the church will be greeter Beverly Moulton and Scripture reader Mispah Baliton.

Following the service, a fellowship coffee hour will be held in the chapel.

All are welcome.

During the summer months, the church office hours are on Thursdays, 11:30 a.m. to 4:30 p.m. Messages left by calling 617-472-0824 will receive a prompt reply.

Quincy Point Congregational

Worship is at 10 a.m. Sunday at Quincy Point Congregational Church, 444 Washington St., Quincy.

The Rev. Ann Suzedell will preach. Jane Raymond will be deacon of the day.

All are welcome to enjoy fellowship hour after services in the social hall. There will be light refreshments and conversation. Church members may also sign the birthday and "thinking of you" cards.

A Summer Vacation Education program is being offered July and August on Sunday mornings during services for pre-school and early elementary school-aged children at Quincy Point Congregational Church.

There will be Bible stories, activities and craft projects.

Bring your child to the Children's room (located to the left of the kitchen on the lower level) before 10 a.m. service to sign in.

The curriculum for the summer series is called, "Rock Solid." For more information visit the website: Iamrocksolid.com.

First Church Squantum

The First Church of Squantum is accepting registrations for the Fall 2012 Sunday School.

Available free of charge for children age 3 and up, it is held every Sunday from 10 to 11 a.m. The program is faith based and non-denominational, teaching moral truths to children at their specific level of understanding. Registration forms are available at www.firstchurchsquantum.com.

Book Club meets in the church parlor on the first Tuesday of each month at 7 pm to discuss a book that has been selected by the Book Club members. All are welcome to participate.

The Friends of Star of the Sea meets the second Tuesday of each month for a prayer group at the First Church. For more information, contact Mary Grace Montalto at 617-290-3744.

On Friday, July 13th, at 7 p.m., JM Productions Children's Theater will present "The 5th Annual Summer Musical Review" in the Fellowship Hall at the First Church. Refreshments will be served. All are welcome.

Visit the website www.firstchurchsquantum.com for more information.

Quincy Religion Directory

SERVICES & ACTIVITIES

Catholic

St. Mary's Church
95 Crescent St., Quincy • 617-773-0120
Masses
Saturday, 4pm, Sunday 7, 9:30 & 11:30am, Weekdays 9am
Handicapped Accessible
New Members Welcome!

ST. AGATHA CHURCH MILTON-QUINCY
432 Adams Street
Milton, MA 02186 • 617-698-2439
Schedule of Masses:
Saturday: 4:30PM
Sunday: 7:30AM, 9:00AM (Family Mass), 10:30AM, 12 NOON, 5:00PM
Weekday Masses: 7:00 & 9:00AM
Reconciliation 3:45PM-4:15pm on Saturdays, other times by appointment
Handicapped Accessible, handicapped parking, elevator to Upper/Lower Churches ~ *Air-Conditioned*

St. John The Baptist
ROMAN CATHOLIC CHURCH
44 School St., Quincy
617-773-1021
Weekend Mass Schedule
Saturday, 4:00 PM
Sunday 7:30, 9:00, 11:00 AM
Sunday night 5:30 PM
Weekday Masses
Monday - Saturday 8:00 AM
Latin Mass
1st & 3rd Wednesdays
(Lower Chapel) 7:00 AM
Confessions
Wed. 8:30 – 9:30 AM
Sat. 2:30 – 3:30 PM
Handicapped Accessible

Salvationist

THE SALVATION ARMY
6 Baxter St., Quincy • 617-472-2345
9:45 CHRISTIAN EDUCATION
11AM WORSHIP SERVICE
BRASS BAND MUSIC
7PM TUES WOMEN'S FELLOWSHIP
6:45PM WEDS. BIBLE STUDY

Catholic

Sacred Heart Church
"A Roman Catholic Community walking together in Faith, Worship, Education and Service"
386 Hancock St., North Quincy, MA 02171
(617) 328-8666
Sunday Masses
4pm (Sat.) 7:45am, 9am (Family Liturgy) 10:30am (with Choir) and 5pm
Weekday Masses
Mon.-Fri. 7am and 9am, Sat. 9am
Handicapped Accessible
Confessions
Sat. 3-3:45pm in Saint Joseph Oratory

St. Joseph's Church
550 Washington Street
Quincy, MA 02169
617-472-6321
SUNDAY MASSES:
4 p.m. (On Saturday)
8:30 a.m. and 10:30 a.m.
Weekday Masses 9am
CONFESSIONS: Saturday, 3:00-3:30 pm
Handicapped accessible & Handicapped parking, side entrance air conditioned

Saint Ann's Church
757 Hancock St., Wollaston
617-479-5400
Pastor: Rev. John J. Ronaghan
Weekend Mass Schedule:
Saturday 4:00 PM
Sunday 7:00, 9:00, 11:30AM
Daily Masses: 9:00 AM
Handicapped Chairlift Available

Methodist

QUINCY COMMUNITY UNITED METHODIST CHURCH
40 Beale St., Wollaston
617-773-3319
10:30 AM Sunday Worship
Rev. Dr. Susan Jarek-Glidden, Pastor

Congregational

HOUGH'S NECK CONGREGATIONAL CHURCH
310 Manet Avenue
617-479-8778
www.hncong.org
Sunday Worship Service July 8 at 10AM
Pastor John Castricum will deliver the sermon
"Making Time for God

BETHANY CONGREGATIONAL CHURCH
Spear & Coddington Streets
Quincy Center, 617-479-7300
WWW.QUINCYBETHANYCHURCH.ORG
Sunday, July 8
Worship Service at 10AM.
The Rev. William C. Harding will preach the sermon
"What Is Truly Important"
ALL ARE WELCOME!
Child Care Available
Fellowship Time in Allen Parlor
Church is handicapped accessible

PEACE JOY HOPE LOVE

Congregational

Wollaston
Congregational Church
United Church of Christ
48 Winthrop Avenue
Quincy, Massachusetts
Sunday Worship at 10 a.m.
Rev. Dr. Mary Louise Gifford, Pastor
Office: 617-773-7432 www.wollycong.org

UNION CONGREGATIONAL
Beach St. & Rawson Rd., Wollaston
(617)479-6661
Rev. John Swanson, Pastor
Sunday Worship Service 10 AM

QUINCY POINT CONGREGATIONAL CHURCH
444 Washington St . • 617-773-6424
Worship and Church School 10 am
Rev. Ann Suzedell, Pastor
visit us at www.QPCC.org

To Advertise in this Directory, Call 617-471-3100

Christian Science

First Church of Christ, Scientist
16 Beale Street, Quincy
617-472-0055
Sunday Services and Sunday School 10:30 a.m.
Wednesday Evening Meetings – where testimonies of healing are shared 7:30 p.m.
ALL ARE WELCOME!

Jewish

Temple Beth El
1001 Hancock St., Quincy, MA 02169
617-479-4309
www.templebethelquincy.org.
Shabbat services — 9:15
Sunday — 9:00
All are welcome

Catholic Community

Dignity BOSTON
Gay, Lesbian, Bisexual, Transgender
CATHOLICS
Our families, friends And allies
Liturgy & social hour: Sundays, 5:30 PM
St. John the Evangelist Church
35 Bowdoin St., Beacon Hill, Boston
617-421-1915
www.dignityboston.org

Nazarene

Wollaston
Church of the Nazarene
Sunday Worship
8:30 AM Liturgical Worship
A "Word and Table" gathering with Holy Communion.
9:45 AM Sunday School
for children, youth and adults
11:00 AM Celebration Worship
An intergenerational gathering with music from today and classic songs of faith along with a timely message from God's Word.
On The Campus Of Eastern Nazarene College
37 E. Elm Ave., Wollaston
617.472.5669
E-mail: office@enconet.org
www.enconet.org
Kevin C. Dunlop, Lead Pastor
Bev Keuther, Children's Pastor
Phil Nase, Youth Pastor
Don Reed, Visitation Pastor

OBITUARIES

Mary A. Callahan, 85
Retired Teacher

A funeral Mass for Mary A. Callahan, 85, of Quincy, was celebrated June 30 in St. Joseph's Church, Quincy.

Ms. Callahan died June 27.

Born in Quincy, raised and educated in Quincy parochial schools, she was a graduate of Sacred Heart High School in Weymouth. She was also a graduate of Regis College and later studied at Catholic University in Washington, DC. She had lived in Quincy for most of her life.

She was a former sister with the Congregation of the Sister of Saint Joseph of Boston for 25 years. She was a math teacher in the archdiocesan school system for many years and also taught at Milton High School for 25 years. She later taught at Newbury College and Massasoit Community College and had been retired many years.

Ms. Callahan enjoyed serving as a volunteer at the Carney Hospital in Dorchester and delighted in tutoring students in math. She was especially fond of her pet dog, Molly.

Daughter of the late Jeremiah J. and Marie F.

MARY A. CALLAHAN

(Driscoll) Callahan; sister of Sister Helen Callahan, C.S.J. of Quincy, Leo F. Callahan and his wife Arleen of VA and the late John W. Callahan; aunt of Ann Lohr George and her husband Abraham of OH, John W. Callahan and his wife Serena of PA; great-aunt of Brendan and Ian Callahan, Aidan, Ashley and Aaron George.

Interment was in Mount Wollaston Cemetery, Quincy.

Funeral arrangements were made by the Sweeney Brothers Home for Funerals, Quincy.

Memorial donations may be made to the Office of Mission Advancement, Congregation of the Sisters of Saint Joseph of Boston, 637 Cambridge St., Brighton, MA 02135.

Sun Policy On Printing Obituaries

The Quincy Sun publishes obituaries of deceased Quincy and former Quincy residents free of charge.

The obituary must be submitted by a funeral home after arrangements are made by the deceased's family.

Families may request that the obituary be submitted to *The Quincy Sun* by the funeral home via fax at 617-472-3963 or by email: thequincysun@verizon.net.

Obituaries may be edited due to space limitations.

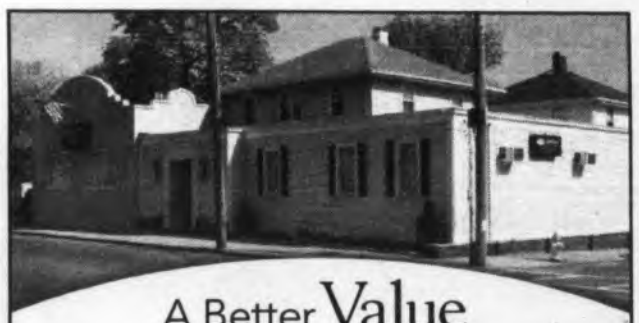

A Better Value For Quincy Families

At Deware Funeral Home, we are proud to offer more value and superior service to Quincy families. A full service traditional funeral is **$5,995* with no hidden costs.** The price includes:

Funeral Ceremony • Visitation • Casket

At Deware Funeral Home, we put the needs of our customer first. We also offer a Simple Burial Plan for $3,395.

With Deware Funeral Home, you can trust us to provide the compassionate care you expect at an exceptional value, backed by a 100% service guarantee.

Exclusive provider of Dignity Memorial® benefits.

Deware Funeral Home

576 Hancock Street | Quincy, MA 02170 | 617-472-1137

Dignity

For more information visit www.dewarefuneralhome.com

*$5,995 plan includes basic services of funeral director and staff, embalming and preparation, visitation, funeral ceremony, transportation to place of disposition, 20-gauge metal casket, website announcement, and memorial stationary package (a register book, 100 thank you cards, 100 prayer cards).

A Service Family Affiliate of AFFS and Service Corporation International, 206 Winter Street, Fall River, MA 02720 (508) 676-2454

Claire M. Gallagher
Former Amtrak Employee

A funeral Mass for Claire M. (Cramond) Gallagher of Braintree, formerly of Quincy, a former employee of Amtrak, was celebrated June 20 at Sacred Heart Church, North Quincy.

Mrs. Gallagher died suddenly June 12.

Beloved Wife of Peter B. Gallagher of Braintree, Retired QPD.

Cherished daughter and best friend of Mary and the late Stanley Cramond, Retired QPD of Quincy.

She was also the devoted sister of Roy and Joan Cramond of Braintree, Jayne Galvin and her late husband Keith of Weymouth, David and Dianne Cramond of Quincy, Jeanne and Joe Parma of Lakeville and Christine and Jim Ferrara of Quincy.

Step mother of the late Sgt. Matthew Ryan Gallagher, Daniel, Julie, Christine and Michael Gallagher.

She is also survived by

CLAIRE M. GALLAGHER

many adoring nieces, nephews, one great nephew, seven step grandsons and one step granddaughter.

Mrs. Gallagher was so compassionate, kind, funny, caring, quick witted and was loved by all who had the pleasure of knowing her.

Burial was private.

Funeral arrangements were made by the Lydon Funeral Home, 644 Hancock St., Quincy.

Memorial donations may be made to Old Colony Hospice, 1 Credit Union Way, Randolph, MA 02368.

Earl P. Morse, 94
Mechanical Engineer

A funeral service for Earl Peaslee Morse, 94, of Quincy, was conducted June 30 at the Bethany Congregational Church, Quincy.

Mr. Morse died June 26.

Born in Bath, Maine, he graduated from North Quincy High School and Northeastern University; he did graduate work there and at MIT. He worked as a mechanical engineer for ITech in Burlington and Ultrasonic in Cambridge and then for 13 years at the MA Bureau of State Buildings.

A licensed pilot, he built and flew his own airplane at Hanson Airport and was a member of the Experimental Aviation Association, the Quincy Yacht Club and Gull Point Yacht Club, where he enjoyed sailing.

Husband of the late Phyllis G. (Ellis) Morse; father of Jean Morse Jones of Hingham, Joan Drelles of NJ, Earl G. Morse of Quincy, Phyllis Kurz of CT and Elizabeth Witowski of ME; brother of Frank Morse of Peabody and the late Ralph Morse.

He is also survived by 11 grandchildren and one great-grandson.

Interment was in Mount Wollaston Cemetery, Quincy.

Funeral arrangements were made by the Dennis Sweeney Funeral Home, Quincy.

Memorial donations may be made to the Alzheimer's Association, 311 Arsenal St., Watertown, MA 02472-2782.

During a hard time, there's an easy decision.

Simple Cremation Package
$1,599.00

"Serving one family at a time"

Lydon Chapel for Funerals

644 Hancock Street, Quincy (617) 472-7423

www.lydonchapelforfunerals.com

Carole Neitlich
Founding Board Member Of DOVE

A service for Carole Neitlich, of Stoughton, formerly of Quincy, was conducted June 29 at Ahavath Torah Congregation, Stoughton.

Mrs. Neitlich died June 27 at the Golden Living Center in Norwood.

She received her Bachelor's degree from the Eliot-Person Department of Child Study at Tufts University and a Master's degree in Education from Wheelock College. After finishing her formal education, she spent 33 years teaching in the Jewish Community Centers of Greater Boston.

She began at the JCC in Quincy, where she became the Regional Director of Early Childhood Education and eventually moved to the Striar Jewish Community Center in Stoughton.

During her time as director, she oversaw the region's three preschool programs, founded the Striar Center's transitional kindergarten program, and began the Ledgewood Special Needs Unit of the JCCs of Greater Boston. She also initiated the Department of Early Childhood at Quincy College where she taught several evening classes.

She played an active role in the community; she was a part of serving as vice chair of the Mayor's Commission on the Family as well as a member of the Mayor's Commission on the Status of Women, both in Quincy. She was involved with community organizations such as Rosie's Place and the Pine Street Inn in Boston, Project Helpline and MainSpring House in Brockton.

Mrs. Neitlich also helped start a newborn home-visiting program in Quincy as well as a parent-child early intervention literacy program. Furthermore, she was a founding board member of DOVE, Inc, a shelter for domestic violence.

Her commitment to her Jewish faith and family values resonated most strongly with her unconditional patience and love for her own family. She developed and ran workshops and conferences for parents and families to learn about and discuss fathering, mothering and interfaith relationships. Her work has impacted over two generations of students and families directly and has created a sustainable systemic change in the early childhood education of Greater Boston and Massachusetts. She left a legacy that will last beyond her place in education and beyond her life.

Wife of the late Herbert L. Neitlich and for the last three years Phillip Chapman; mother of Dana Neitlich and Howard Levy, Russell and Colleen Neitlich and Drs. Jeffrey and Tyler Neitlich; grandmother of Samara, Yakira, Russell, Michael, Nathan, Ariel and Joshua; sister of Roberta Bernstein and the late Herbert Goldberg.

Interment was in the Temple Emanuel Section of Lindwood Memorial Park, Randolph.

Funeral services were made by the Brezniak-Rodman Chapel, Newton.

Ellen M. Ryan, 65
Retired Teacher

A funeral Mass for Ellen M. Ryan, 65, of Quincy, formerly of Rockland, was celebrated July 29 in the Holy Family Church, Rockland.

Ms. Ryan died June 24.

Born in Weymouth, she was the daughter of the late John F. and Mary E. (Lee) Ryan, Sr. She was a 1965 graduate of Rockland High School and continued her education at Our Lady of Elms College.

Ms. Ryan was a retired teacher for the Brockton Public Schools. She was also a member of the National Education Association, an avid reader, history buff and enjoyed Irish music.

Sister of John F. Ryan, Jr. and his wife Linda S. (Griffith) Ryan of Pembroke and the late Frank Ryan.

Interment was in Holy Family Cemetery.

Funeral arrangements were made by the Sullivan Funeral Home.

Memorial donations may be made to the American Cancer Society, 30 Speen St., Framingham, MA 01701.

Dick Williams, 83
Retired Chemical Engineer, Veteran

A private funeral service was held for Dick Williams, 83, of Hingham, formerly of Squantum, a retired chemical engineer.

Mr. Williams died June 26.

Beloved husband of Pauline A. (Marsico) Williams of Hingham. Loving father of Glenn R. Williams and his wife, Lisa, of Weston, and Nancy A. Drooks and her husband, Wayne, of Squantum. Grandfather of Ryan and Tyler Williams and Jonathan and Sarah Drooks.

Mr. Williams was a chemical engineer for many years until his retirement.

In his spare time, he was an avid gardener his whole life and had his own greenhouse and frequently gave garden tours of the gardens around his home.

He greatly enjoyed family vacations to Cape Cod,

DICK WILLIAMS

Florida, and Hawaii.

Mr. Williams was also a member of the First Church of Squantum for over 50 years and served there as a Deacon for many of those years. He will be missed by all those who had the pleasure of knowing him.

He was also a World War II veteran serving with the U.S. Army in Guam from 1945 through 1948 and had also received the World War II Victory Medal.

Burial was private.

Funeral arrangements were made by the Keohane Funeral Home, Quincy.

David Melrose, 93
Civil Engineer; Veteran

A funeral service for David Melrose, 93, of Braintree, formerly of Quincy, was conducted June 30 at Emmanuel Episcopal Church, Braintree.

Mr. Melrose died June 24.

Born in Quincy, he was a graduate of Quincy High School. Shortly thereafter he and his family moved to the Braintree home he lovingly cared for and resided in for the rest of his life.

As a young man, he served in the United States Navy aboard the USS Helena. He was awarded recognition by the U.S. Navy for his bravery in rescuing crew members from the sinking USS Wasp after it had been hit by Japanese torpedo fire in the South Pacific in 1942.

After returning home, he attended Wentworth Institute in Boston. He was employed by the Boston Edison Company as a civil engineer from which he retired. He was a longtime senior greeter for Building #19 both in Hingham and Weymouth where he donated his earnings to his beloved Emmanuel Episcopal Church in Braintree, often referred to as his second home.

Son of the late David and Eugenea (Jennie) Melrose; brother of the late Mildred Orinofsky and Lloyd Melrose; uncle of Paula Orinofsky and Gail Burns, both of Braintree; survived by family members Frank Burns, Robin Burns, Colin and Sena Burns.

Interment with Military Honors was in Blue Hill Cemetery, Braintree.

Funeral arrangements were made by the Peck Funeral Home, Braintree.

Memorial donations may be made to Emmanuel Parish, 519 Washington St., Braintree, MA 02184.

Judith E. Johnson, 66
Registered Nurse

A funeral service for Judith Ellen Johnson, 66, of Quincy, was conducted June 27 in the Deware Funeral Home, Quincy.

Ms. Johnson died June 23.

Born in Brockton, she was raised and educated in Quincy. She graduated from North Quincy High School and the Lewiston, Maine School of Nursing. She was a registered nurse for many years and was also a member of the First Baptist Church of Wollaston for over 50 years and very active in church activities.

Ms. Johnson was a member of the International Order of Rainbow Girls and a member of Braintree Chapter #167 Order of Easter Star. She also enjoyed bingo, scrabble, reading and singing.

Daughter of Elsie R. (Johnson) Whitman of Holbrook and the late Vernon C.M. Whitman; sister of Nancy (Whitman) McCue of Holbrook, Robert Whitman of Wollaston, Alan Whitman of North Quincy and the late Warren T. Whitman.

She is also survived by many nieces and nephews.

Memorial donations may be made to the First Baptist Church of Wollaston, 81 Prospect Ave, Quincy, MA 02170.

Michael E. Dolan
Addiction's Counselor At South Shore House

A funeral Mass for Michael E. Dolan, of Quincy, was celebrated Monday in St. Ann's Church, Quincy.

Mr. Dolan died June 27.

He was a lifelong resident of Quincy. He was a Double Eagle at Boston College, receiving his Master's in Education.

Mr. Dolan worked as an addiction's counselor at South Shore House for many years and was deeply involved with the Friends of Bill W.

Father of Daniel M. Dolan of Somerville, Chrystina R. Dolan of Medford

MICHAEL E. DOLAN

and Timothy K. Dolan of IL; former husband of Roseanne Canavan Dolan of Quincy.

Funeral arrangements were made by the Keohane Funeral Home, Quincy.

Dorothy McKinnon, 86
Former Bookkeeper

A funeral service for Dorothy (Faunce) McKinnon, 86; of Weymouth, formerly of Quincy, was conducted June 30 at the C.C. Shepherd Funeral Home, South Weymouth.

Mrs. McKinnon died June 26 at South Shore Hospital, Weymouth.

Born in Quincy and raised in Quincy and Weymouth, she graduated from Weymouth High School and the Fisher School. She was a bookkeeper for Jeslyn Associates of Weymouth and Warner Sales. She was active member of the Weymouth Senior Citizens Center.

Wife of Walter McKinnon; mother of Walter "Wally" McKinnon and Richard McKinnon and his wife Barbara, both of Weymouth, Leslie Lydon of Bridgewater and Nancy McKinnon and her partner Rebecca Robinson of ME.

She is also survived by 11 grandchildren and 12 great-grandchildren.

Memorial donations may be made to the Weymouth Rotary Foundation, PO Box 52, Weymouth, MA 02190.

Mary V. Tanger, 82
Former Office Administrator

A funeral Mass for Mary (DeSimone) Tanger, 82, of New Hampshire, formerly of Quincy and Weymouth, was celebrated June 30 in St. Francis Xavier Church, South Weymouth.

Mrs. Tanger died June 26.

Born in Quincy, she graduated from Quincy High School and lived in Weymouth most of her life before moving to Manchester, NH 11 years ago. She had a long career as an office administrator in Quincy and Weymouth medical offices.

When she retired to New Hampshire, she volunteered as a foster grandparent in the Manchester school system. She was also an avid reader and Red Sox fan, enjoyed crocheting, crossword puzzles and spending time with her children, grandchildren, many good friends and her beloved cats and dogs.

Wife of the late Peter Salmon and John L. Tanger; mother of Virginia Tengberg-Rossi and her husband Dick of Marshfield, Mary Lee and her partner Debbie Coakley of NH, Peter Salmon of Weymouth, Margaret MacKenzie and her husband Tom of N. Attleboro and John Salmon of Weymouth.

She is also survived by 12 grandchildren, eight great-grandchildren, many nieces, nephews, cousins and friends. She was predeceased by her granddaughter Nicole Salmon.

Interment was in Woodside Cemetery, Cohasset.

Funeral arrangements were made by the C.C. Shepherd Funeral Home, South Weymouth.

Memorial donations may be made to the American Heart/American Stroke Association, P.O. Box 3049, Syracuse, NY 132200-2049.

John A. Shuttleworth
Retired Insurance Underwriter

A funeral Mass for John A. Shuttleworth of Quincy, formerly of Harwich and Connecticut, a retired insurance underwriter, was celebrated Monday in Holy Trinity Parish at Most Blessed Sacrament Church, Quincy.

Mr. Shuttleworth died June 27.

Beloved husband of Mary A. (Duggan) Shuttleworth of Harwich. Loving father of John A. Shuttleworth, Jr. and his wife Kathy of N. Harwich, Mark G. Shuttleworth of Maine, Dana B. Shuttleworth and his wife Elaine of Georgetown, Nancy Bizek and her husband Bob of Fairhaven, VT, and Scott Shuttleworth and his wife Donna of Quincy. Brother of the late Edwin and Walter Shuttleworth. Devoted grandfather of Jillian and Austin of Harwich, Stephen of Maine, Matthew of Georgetown, Lauren of Fairhaven, VTand Jaclyn and Sydney of Quincy.

He is also survived by three great-grandchildren.

He was a graduate of Quincy High School, Dean College and Massachusetts Maritime Academy class of 1944.

Mr. Shuttleworth worked for Zurich America as an isurance underwriter for 42 years before retiring in

JOHN SHUTTLEWORTH

1986.

He grew up in the Houghs Neck section of Quincy which is where his love for the ocean started. He was an avid sailor. He made many long trips on his sailboat with his wife, Mary.

Mr. Shuttleworth was also a creative woodworker and loved working on projects around the house. Most of all, he loved his family who were the cornerstone of his life. He will be missed by all who had the pleasure to have known him.

Burial was in Mount Wollaston Cemetery.

Funeral arrangements were made by the Keohane Funeral Home, 785 Hancock St., Quincy.

Memorial donations may be made to Massachusetts Maritime Academy, General Scholarship Fund, 101 Academy Drive, Buzzards Bay, MA 02532.

Other Obituaries On Page 33

She outlived all her friends... What should we do?

Maybe we should first ask these questions: What about *you?* What about *your friends?* We help lots of families balance what they'd like to do...

John Keohane

with the people who will be there, and the money that's available. What's the right thing to do? *You decide...* At Keohane Funeral and Cremation Service we can help you find it.

785 Hancock Street Quincy
333 Hancock Street North Quincy
21 Emerald Street Hingham

Keohane FUNERAL & CREMATION SERVICE
www.Keohane.com
1-800-KEOHANE

Honor Your Loved One's Memory With Flowers

cliffords.com
1.800.441.8884

SUN FUN PAGE

King Crossword

ACROSS
1 "Woe is me!"
5 Snapshot, for short
8 Church section
12 Chore
13 Blonde shade
14 Bucket
15 Anise-flavored liqueur
17 Nursery color, maybe
18 Larry and Curly's cohort
19 Heavy hammer
21 Lights
24 On the briny
25 "Hi, sailor!"
26 Engrossed
30 More (Sp.)
31 Sculptor Oldenburg
32 Regret
33 Not concrete
35 Actress Sorvino
36 Corn peel
37 Energy
38 Yell sharply
41 Chaps
42 Nickel, for one
43 Missing person?
48 Uncontrollable
49 Postal Creed word
50 Davenport's site
51 Wagers
52 Bribe
53 Basin accessory

DOWN
1 — glance
2 Science workshop
3 Fool
4 Meager
5 Cracker spread
6 Somewhat (Suff.)
7 Board and 32 pieces
8 Seem
9 Settled a debt
10 Croon
11 Actress Sommer
16 Ph. bk. data
20 Many summertime births
21 Dalai —
22 Moby Dick's pursuer
23 Rolling stone's lack
24 Unawares
26 Fairbanks folks
27 Naval hoosegow
28 Continental coin
29 Darling
31 Motley —
34 Uses one's gray matter
35 Mickey's girlfriend
37 Flying geese's formation
38 Wound cover
39 Kansas, to Dorothy
40 Urban disturbance
41 Abbr. that may cause sticker shock
44 host 's cry
45 AAA ob
46 Lamb's mama
47 Listener

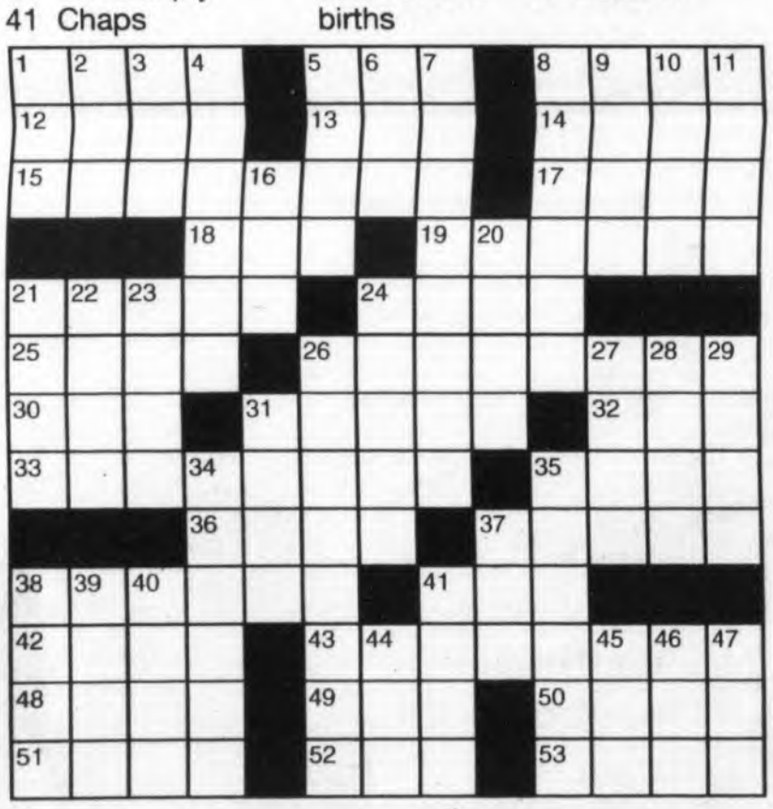

Wishing Well®

6	2	6	5	6	7	4	3	5	7	6	4	5
F	K	E	G	E	S	A	Y	I	M	L	S	F
6	5	3	7	8	5	3	4	5	8	6	7	8
I	T	O	O	A	F	U	U	R	S	N	O	U
3	7	2	7	2	5	3	5	2	4	3	8	7
B	T	E	H	E	O	E	M	P	N	C	N	S
6	7	6	5	8	3	4	3	7	5	3	8	4
G	A	S	A	N	O	N	M	I	F	E	Y	Y
3	8	6	5	3	2	3	4	7	4	2	5	7
D	O	R	R	Y	C	N	D	L	A	H	I	I
3	2	6	4	8	5	7	8	6	5	7	6	5
A	I	U	Y	U	E	N	T	N	N	G	D	D
2	3	8	6	8	6	8	3	8	6	3	2	2
N	M	L	E	O	E	O	I	K	P	C	U	P

HERE IS A PLEASANT LITTLE GAME that will give you a message every day. It's a numerical puzzle designed to spell out your fortune. Count the letters in your first name. If the number of letters is 6 or more, subtract 4. If the number is less than 6, add 3. The result is your key number. Start at the upper left-hand corner and check one of your key numbers, left to right. Then read the message the letters under the checked figures give you.

© 2012 King Features Synd., Inc. All rights reserved

HOCUS-FOCUS

BY HENRY BOLTINOFF

FIND AT LEAST 6 DIFFERENCES BETWEEN PANELS.

Differences: 1. Mask is different. 2. Ball is missing. 3. Bat is shorter. 4. Fence board is missing. 5. Number is different. 6. Glove is different.

© 2012 King Features Synd., Inc. All rights reserved.

Trivia test

by Fifi Rodriguez

1. ADVERTISEMENTS: What product's slogan is "When it rains, it pours"?

2. ANATOMY: Where is a more common name for the tympanic membrane?

3. MUSIC: Who had a hit album in the 1970s titled "Innervisions"?

4. LITERATURE: Which of Shakespeare's plays contains the line, "By the pricking of my thumbs, /something wicked this way comes"?

5. MYTHOLOGY: What country was ruled by Midas, the king with the golden touch?

6. GEOGRAPHY: What is the capital of Portugal?

7. TELEVISION: What famous TV couple of the 1950s lived at the fictional address 623 East 68th Street?

8. U.S. STATES: Which state's nickname is "The Grand Canyon State"?

9. POETRY: What is a heroic couplet?

10. HISTORY: Who was Jesse James' brother and partner in crime?

Answers
1. Morton Salt
2. Eardrum
3. Stevie Wonder
4. "Macbeth"
5. Phrygia
6. Lisbon
7. Lucy and Ricky Ricardo
8. Arizona
9. Two rhymed 10-syllable lines of poetry
10. Frank James

© 2012 King Features Synd., Inc.

MAGIC MAZE

FATHER IN VARIOUS LANGUAGES

C E B X U V B R O L I E B Y V
S Q N K H A A E B Y W M T R O
L J G E E T B B Y W I U R P N
K I G D B T A P A S E D E Z X
V S Q O M E N A S O T O H K I
I G E C A R K I R O Y A Y B W
U S Q P N L E J R E T D B H F
E C A Y X R T H V A D A W U B
U S Q P N M I K T A P E C J H
F E C B Z Y R E D A V X P V U
T R Q P O M L K P I F H G E D

Find the listed words in the diagram. They run in all directions - forward, backward, up, down and diagonally.

Baba	Edesapa	Otosan	Tatah
Banketi	Father	Pabbi	Vader
Buwa	Missier	Parinte	Vatter
Daddy	Otac	Peder	

@ 2012 King Features Synd., Inc. All rights reserved.

Salome's Stars

ARIES (March 21 to April 19) You clever Ewes and Rams love nothing more than to rise to a challenge. So, by all means, if you feel sure about your facts, step right up and defend your side of the issue.

TAURUS (April 20 to May 20) You've done some great work recently. Now it's time to reward yourself with something wonderful, perhaps a day at a spa or a night out with someone very special.

GEMINI (May 21 to June 20) You love to talk, but don't forget to make time to do a little more listening, otherwise you could miss out on an important message someone might be trying to send you.

CANCER (June 21 to July 22) Your aspect indicates some uncertainty about one of your goals. Use this period of shifting attitudes to reassess what you really want and what you're ready to do to get it.

LEO (July 23 to August 22) Your social life is picking up, and you'll soon be mingling with old friends and making new ones. But 'twixt the fun times, stay on top of changing workplace conditions.

VIRGO (August 23 September 22) A trusted friend offers understanding as you vent some long-pent-up feelings. Now, move on from there and start making the changes you've put off all this time.

LIBRA (September 23 to October 22) You might well feel uneasy as you face a difficult situation involving someone close to you. But you know you're doing the right thing, so stick with your decision.

SCORPIO (October 23 to November 21) You're a good friend to others. Now's the time to allow them to be good friends to you. Rely on their trusted advice to help you get through an uncertain period.

SAGITTARIUS (November 22 to December 21) Family and friends are always important, but especially so at this time. Despite your hectic workplace schedule, make a real effort to include them in your life.

CAPRICORN (December 22 to January 19) That project you've been working on is almost ready for presentation. But you still need some information from a colleague before you can consider it done.

AQUARIUS (January 20 to February 18) Don't let those negative attitudes that have sprung up around you drain your energies. Shrug them off, and move ahead with the confidence that you can get the job done.

PISCES (February 19 to March 20) Aspects favor some dedicated fun time for the hard-working Piscean. A nice, refreshing plunge into the social swim can recharge your physical and emotional batteries.

BORN THIS WEEK: You love to travel and be with people. You probably would be happy as a social director on a cruise ship.

© 2012 King Features Synd., Inc.

CryptoQuip

This is a simple substitution cipher in which each letter used stands for another. If you think that X equals O, it will equal O throughout the puzzle. Solution is accomplished by trial and error.

Clue: **G** equals **Y**

MC GBL UKDDHIHS YB AH YUHTH VUHI EBQHBIH'E THKFFG QKS, VBLFS GBL AH MI YUH FMIH BC MTH?

© 2012 King Features Synd., Inc.

KING Crossword *ANSWERS*
Solution time: 21 mins.

Magic Maze *ANSWERS:*
FATHER IN VARIOUS LANGUAGES

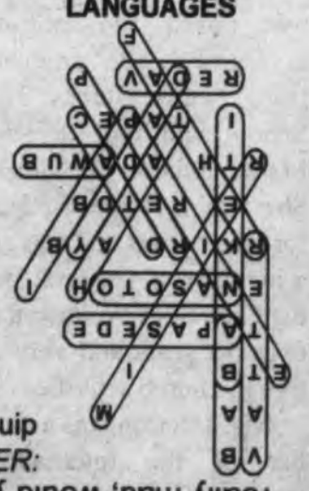

Cyptoquip *ANSWER:*
If you happened to be there when someone's really mad, would you be in the line of ire?

How Early Quincy Celebrated The Fourth – 136 Years Ago

Here's a look back at how the City of Quincy celebrated Independence Day in 1876 – 136 years ago this week. The year 1876 marked the centennial signing of the Declaration of Independence July 4, 1776.

Hancock and Washington Streets were literally alive with people in the glare of the new calcium lights, tended with infinite care by Supt. Nathan A. Brickett in the belfry of First Parish Church.

Particularly the fine decorations were noted at the homes of the leather merchant E.B. Pratt on Hancock near Adams St., where the trees were hung with gaily colored lanterns and Deputy Sherriff Washington M. French on Washington near Temple St.

As the clock struck midnight, cannons roared and the flag went up the pole at the Hose House on Washington St. amid the rockets red glare and the Fire Company sang the Star Spangled Banner under the direction of Galen Bowditch, the expressman.

It was July 3, 1876, in Quincy, the eve of the Centennial of American Independence.

Independence Day, 100 years after, began at sunrise with the ringing of church bells and a salute fired from 50 guns.

The parade formed at 5 a.m. on the new road that rand from the Poorhouse on Sea St. to Greenleaf St. and, shortly after 6 a.m., the marchers stepped off down Greenleaf led by Wash French and a platoon of mounted police.

Chief Marshal Edward Whicher was at the head of the line in a chariot drawn by four horses and the First Division featured a float with a large axe marked: "Father, I cannot tell a lie. I did it with my little hatchet."

The parade wound down Greenleaf to Hancock to South Quincy, turning at the corner of Water and Pleasant Sts., thence to Quincy Ave. and Washington St., and back to the Square to disband at the Stone Temples.

The main event took place in a 115-foot by 85-foot tent pitched in a field off Granite St. across from the home of the late Capt. Lewis Bass. The audience was admitted at 1:30 p.m. and soon the 1,000 seats were filled.

James H. Slade, a stenographer from Quincy Point, presided and the Declaration of Independence was read by six selected grammar school girls: Nettie Crocker, Alice Spear, Amanda Sylvester, Ida Paine, Nettie Penny and Nettie Randlett.

By the time Charles Francis Adams Jr. began the opening address, a general review of the history of Quincy, it was sweltering hot and the audience was restless when School Dept. Col. Francis W. Parker rose to deliver a history of the city's public schools.

The speech-making droned on into the early evening, for what would the Fourth of July be like without the oratory of the Rev. Reginald Howe of Christ Church, Prof. William R. Dimmock of Adams Academy and Josiah Quincy.

The biggest applause of the day, undoubtedly, went to the Rev. Edward Norton and Insuranceman Charles H. Porter, who announced they would not speak but gave texts of their orations to be printed in the weekly paper, the Patriot.

The oratory ended, mercifully, at 6:40 p.m. and everyone adjourned to the Fireworks Grounds at the rear of the railroad station in South Quincy for a band concert at sunset and a display of fireworks after dark.

QHS Class Of 1992 20th Reunion July 14

The Quincy High School Class of 1992 will hold its 20th Class Reunion Saturday, July 14 from 6:30 to 9:30 p.m. at the Waterclub, Marina Bay.

For more information or to RSVP email SJKohler@me.com.

Hospital Volunteers Needed

Norfolk County RSVP is recruiting hospital volunteers to help in facilities in Brockton, Quincy, Stoughton, and Weymouth.

Volunteers are needed for a wide range of non-professional tasks, including gift shop assistance, greeting patients and visitors, administrative support, and other duties. Volunteers play an important role in community healthcare.

Norfolk County RSVP Volunteers are 55+ years of age, serving in programs such as reading and tutoring, meals on wheels, inmate mentoring, and other community needs throughout Norfolk County.

To become an RSVP volunteer or for more information, please contact Elizabeth Larkin at Norfolk County RSVP, by email: elarkin@norfolkcounty.org or call 781-329-5728.

OBITUARIES

Roberta I. Ferguson, 92
Former Cafeteria Worker In QPS

A funeral service for Roberta I. "Bobbie" (Meharg) Ferguson, 92, of Weymouth, formerly of Quincy, was conducted Monday in the Quincy Point Church.

Mrs. Ferguson died June 27 at Pope Nursing Home.

Born in Boston, she was raised and educated in Dorchester and was the daughter of the late Henry and Mary Meharg. She lived in Milton and Quincy for most of her life and was a cafeteria worker in the Quincy Public Schools for many years along with a cashier at Purity Supermarket.

She was a seamstress, making her own and her daughter's wedding gowns. She was also an avid knitter, talented baker and was devoted to her children and over the years served as a Girl Scout leader, a Cub Scout Den mother and a Sunday School Teacher.

Mrs. Ferguson was the Past Mother Advisor of Wollaston Assembly, International Order of Rainbow for Girls as well as holding the position of Grand Deputy. She was a longtime member of Eastern Star of Braintree.

Wife of the late John C. "Jack" Ferguson of Quincy; mother of Roberta Gregg and her husband Steve of Weymouth, Rev. Bill Ferguson and his wife Maureen of NH and Cheryl Ferguson of WA; grandmother of Steve and Julie Gregg, Dan, John and Andrew Ferguson and Robert Meede; great-grandmother of Sarah and Anna Gregg.

She is also survived by several nieces, great-nieces and great-nephews.

Interment was in Blue Hill Cemetery, Braintree.

Funeral arrangements were made by the C.C. Shepherd Funeral Home, Weymouth.

Memorial donations may be made to Vista Care Hospice; Gentiva Hospice Foundation, 7801 Mesquite Bend Dr., Suite 105, Irving, TX 75063; Pope Nursing Home Activity Fund, 140 Webb St., Weymouth, MA 02188 or to the First Congregational Church of Pelham UCC Endowment Fund, 3 Main St., Pelham, NH 03076.

Robert T. Dwyer, 60
Facility Manager For Casual Male

A funeral Mass for Robert T. Dwyer, 60, of Rockland, formerly of Quincy, was celebrated Tuesday at St. Joseph's Church, 550 Washington St., Quincy Point.

Mr. Dwyer died June 29.

Born in Quincy where he was raised and educated, he also had lived in Abington before moving to Rockland a year ago.

Mr. Dwyer worked for 18 years as a facility manager for Casual Male and was an avid reader, enjoyed music and most of all spending time with his family.

The beloved husband of Judith A. (Guest) Dwyer, he was the devoted son of Ellen Dwyer and the late Robert T. Dwyer of Quincy; loving father of Joshua Dwyer of Abington, Lindsey Dwyer of Braintree and Mary Ellen Dwyer of Rockland; dear brother of Michael Dwyer of Weymouth, David Dwyer of Pembroke, Timothy Dwyer of Foxboro and Sean Dwyer of Holbrook and is also survived by many nieces and nephews.

Burial was at Holy Family Cemetery, Rockland.

Funeral arrangements were made by the Dennis Sweeney Funeral Home, 74 Elm St., Quincy.

Memorial donations may be made to St. Jude Children's Research Hospital, 501 St. Jude Pl., Memphis, TN 38105-1905.

Timothy R. Love
Owned Imaginative Insurance Products, Inc.

Visiting hours for Timothy R. Love, of Hull, formerly of Maine, were conducted June 28 at the Pyne Keohane Funeral Home, Hingham.

Mr. Love died June 19.

He was the owner of Imaginative Insurance Products, Inc., in Quincy for many years before retiring in 1999. He also enjoyed painting and was an avid reader.

Husband of Eileen Love of Hull; father of Rebecca Lovely of Weymouth and Ricker Love of Marshfield; stepfather of Dr. Peter Davis of ME, Keith Davis of Marshfield and Alyssa Foley of Winthrop; brother of Theodore Love of VT.

He is also survived by five grandchildren.

Interment was private.

INVITATION TO BID **INVITATION TO BID**

CITY OF QUINCY, MASSACHUSETTS
PURCHASING DEPARTMENT
1305 HANCOCK STREET, QUINCY, MA 02169

The City of Quincy invites sealed bids/proposals for:

POLICE DEPT. **QUINCY POLICE DEPARTMENT FLEET PURCHASE** **JULY 19, 2012 @ 11:00 a.m.**

Detailed specifications are available on-line at the City of Quincy's website, www.quincyma.gov and also available at the office of the Purchasing Agent, Quincy City Hall, 1305 Hancock Street, Quincy, Massachusetts, 02169, between the hours of 8:30 AM and 4:30 PM for a non-refundable printing charge of $25.00

All questions regarding this bid should be directed to Kathryn R. Hobin, Purchasing Agent through fax: 617-376-1074 and email: khobin@quincyma.gov and cc: to ktrillcott@quincyma.gov Questions will be accepted until July 13, 2012 at 4:00 p.m.

Bids/Proposals must be in a sealed envelope. The outside of the sealed envelope is to be clearly marked **"BID ENCLOSED"** with time/date of bid call.

Firm bid prices will be given first consideration. Bids/Proposals will be received at the office of the Purchasing Agent until the time and date stated above, at which time and date they will be publicly opened and read. Late Bids/Proposals, delivered by mail or in person, will be rejected.

If applicable, bids shall be in accordance with M.G.L. Chapter 30B, Chapter 149 as amended, and Chapter 30, Sections 39A, 39B and 39F-R.

The right is reserved to reject any or all bids or to accept any part of a bid or the one deemed best for the City and waive any informality in the bidding if it is in the best interest of the City to do so.

Thomas P. Koch, Mayor
Kathryn R. Hobin, Purchasing Agent

7/5/12

INVITATION TO BID **INVITATION TO BID**

CITY OF QUINCY, MASSACHUSETTS
PURCHASING DEPARTMENT
1305 HANCOCK STREET, QUINCY, MA 02169

The City of Quincy invites sealed bids/proposals for:

"RE-BID"

BUILDING MAINT. **REMOVAL OF ASBESTOS CONTAINING MATERIAL** **JULY 19, 2012 @ 11:30 A.M.**
OLD QUINCY HIGH SCHOOL

Detailed specifications are available on-line at the City of Quincy's website, www.quincyma.gov and also available at the office of the Purchasing Agent, Quincy City Hall, 1305 Hancock Street, Quincy, Massachusetts, 02169, between the hours of 8:30 AM and 4:30 PM for a non-refundable printing charge of $50.00

A non-mandatory pre-bid walk thru will be held on July 12, 2012 at 10:00 a.m. starting at the Old Quincy High School, 52 Coddington Street., Quincy, MA 02169. DCAM required in asbestos removal category.

All questions regarding this bid should be directed to Kathryn R. Hobin, Purchasing Agent through fax: 617-376-1074 and email: khobin@quincyma.gov and cc: to ktrillcott@quincyma.gov Questions will be accepted until July 13, 2012 at 4:00 p.m.

Bids/Proposals must be in a sealed envelope. The outside of the sealed envelope is to be clearly marked **"BID ENCLOSED"** with time/date of bid call.

The successful bidder will be required to conform to the payment of Prevailing Wage Rates, as determined by the Commissioner of Labor & Industries under the provision of M.G.L. Chapter 149, Section 26 to 27D as amended.

Firm bid prices will be given first consideration. Bids/Proposals will be received at the office of the Purchasing Agent until the time and date stated above, at which time and date they will be publicly opened and read. Late Bids/Proposals, delivered by mail or in person, will be rejected.

If applicable, bids shall be in accordance with M.G.L. Chapter 30B, Chapter 149 as amended, and Chapter 30, Sections 39A, 39B and 39F-R.

The right is reserved to reject any or all bids or to accept any part of a bid or the one deemed best for the City and waive any informality in the bidding if it is in the best interest of the City to do so.

Thomas P. Koch, Mayor
Kathryn R. Hobin, Purchasing Agent

7/5/12

CLASSIFIEDS

LEGAL NOTICE

CITATION ON PETITION FOR FORMAL ADJUDICATION
Docket No. NO12P1458EA
Commonwealth of Massachusetts
The Trial Court
Probate and Family Court
Norfolk Probate and Family Court
35 Shawmut Road
Canton, MA 02021
(781) 830-1200
Estate of:
Yola Jancaterino
Date of Death:
April 1, 2012

To all interested persons:

A petition has been filed by: **George F. Jancaterino of Quincy, MA** requesting that the Court enter a formal Decree and Order of testacy and for such other relief as requested in the Petition.

And also requesting that: **George F. Jancaterino of Quincy, MA** be appointed as Personal Representative(s) of said estate to serve **Without Surety** on the bond.

You have the right to obtain a copy of the Petition from the Petitioner or at the Court. You have a right to object to this proceeding. To do so, you or your attorney must file a written appearance and objection at this Court before: **10:00 A.M. on 07/25/2012**. This is NOT a hearing date, but a deadline by which you must file a written appearance and objection if you object to this proceeding. If you fail to file a timely written appearance and objection followed by an Affidavit of Objections within thirty (30) days of the return date, action may be taken without further notice to you.

The estate is being administered under formal procedure by the Personal Representative under the Massachuetts Uniform Probate Code without supervision by the Court. Inventory and accounts are not required to be filed with the Court, but recipients are entitled to notice regarding the administration from the Personal Representative and can petition the Court in any matter relating to the estate, including distribution of assets and expenses of administration.

WITNESS, Hon. Angela M. Ordoñez, First Justice of this Court.

Date: June 21, 2012
PATRICK W. McDERMOTT
Register of Probate

7/5/12

LEGAL NOTICE

INFORMAL PROBATE PUBLICATION NOTICE
Docket No. NO12P1421EA
Commonwealth of Massachusetts
The Trial Court
Probate and Family Court
Norfolk Probate and Family Court
35 Shawmut Road
Canton, MA 02021
(781) 830-1200
Estate of:
Rita C. Waters
Also Known As:
Rita Anderson Waters
Date of Death:
October 18, 2011

To all persons interested in the above captioned estate, by Petition of:

Petitioner **Paul A. Waters, Jr. of East Bridgewater, MA**

a Will has been admitted to informal probate.

Paul A. Waters, Jr. of East Bridgewater, MA has been informally appointed as the Personal Representative of the estate to serve without surety on the bond.

The estate is being administered under informal procedure by the Personal Representative under the Massachuetts Uniform Probate Code without supervision by the Court. Inventory and accounts are not required to be filed with the Court, but interested parties are entitled to notice regarding the administration from the Personal Representative and can petition the Court in any matter relating to the estate, including distribution of assets and expenses of administration. Interested parties are entitled to petition the Court to institute formal proceedings and to obtain orders terminating or restricting the powers of Personal Representatives appointed under informal procedure. A copy of the Petition and Will, if any, can be obtained from the Petitioner.

7/5/12

NOTICE OF PUBLIC HEARING

NOTICE OF PUBLIC HEARING
City of Quincy
ZONING BOARD OF APPEALS
CASE NO. 12-060

Pursuant to the provisions of TITLE 17 of the ***QUINCY MUNICIPAL CODE*** as amended, the Quincy Zoning Board of Appeals will hold an **Open Public Hearing** on **Tuesday, July 24, 2012** at **7:15 pm** on the **Second Floor in the Council Chambers**, Quincy City Hall, 1305 Hancock Street, Quincy, MA 02169. On the application of Bank of Canton for a Finding to permit the continued use of the preexisting non-conforming electronic signage band on the existing pylon sign in violation of Title 17 as amended Chapter 3.4.3 (nonconforming structures) on the premises numbered 54(-56) MAYOR MCGRATH HIGHWAY, QUINCY.

Martin Aikens, Chairman

7/5/12, 7/12/12

PERSONAL

Thank You Blessed Mother Mary, St. Jude & St. Anthony, for your protection and blessing.
V.L.
7/12

PERSONAL

PRAYER TO THE BLESSED VIRGIN

"Oh, most beautiful flower of Mt. Carmel, Fruitful vine, splendor of heaven, Blessed Mother of the Son of God, Immaculate Virgin, assist me in my necessity. Oh, Star of the Sea, help me and show me, herein you are my Mother. Oh, Holy Mary, Mother of God, Queen of Heaven and Earth! I humbly beseech you from the bottom of my heart to succor me in this necessity. There are none that can withstand your power. Oh, Mary, conceived without sin, pray for us who have recourse to thee (three times). Holy Mother, I place this cause in your hands (three times). Say this prayer 3 consecutive days, and then you must publish and it will be granted to you. Lady
7/5

Happy Birthday
THERESA MARINO
7/5

TRANSPORTATION

HOME SERVICE
Pick Up/Drop Off
$6.99
ANYWHERE IN QUINCY!!
DEPENDABLE HOMECARE
QUINCY, MA
(617) 302-2907
MA LIC #8229
7/5

PERSONAL

Happy 4th of July to Joe in Texas from your friends in Quincy, MA
7/5

Happy 60th Birthday, Cathy
Love, **Mom – Paul Diane Annie Peg Julie Maryan Mike Tony Jimmy**
7/5

To Betty:
THANK YOU for your Loving, Caring, and Understanding for the past *Thirty-Seven Years.*
Love, Venson
7/5

GOLFERS

GOLFERS CHECK OUT:
www.teecil.com
A COMBINATION GOLF TEE AND PENCIL IN ONE!
7/5

MISCELLANEOUS

AUCTIONS

Wanted To Purchase Antiques & Fine Art, 1 item Or Entire Estate Or Collection. Gold, Silver, Coins, Jewelry, Toys, Oriental Glass, China, Lamps, Books, Textiles, Paintings, Prints almost anything old Evergreen Auctions 973-818-1100. Email evergreenauctions@hotmail.com

EDUCATION

Medical Office Trainees NEEDED! Train to become a Medical Office Assistant! No Experience Needed! Job training & Local Placement assistance! HS Diploma/GED & PC/Internet Needed 1-888-589-9680.

HELP WANTED

Attn: Exp. Reefer Drivers: GREAT PAY/ Freight Lanes from Presque Isle, ME. Boston-Lehigh, PA 800-277-0212 or primeinc.com

Class A CDL Drivers Needed Now! Terminal in Springfield, MA. Weekly home time, new trucks, $.99 fuel for lease ops, practical mile pay 888-474-0729.

French Teens Need Families NOW! Adopt a teen 3 weeks this summer. Great cultural experience. Students bring spending money, insured. Families compensated weekly. Email Kim TODAY! facekimhill@gmail.com or website: www.LEC-USA.com PLEASE HELP! Merci Beaucoup!

Out of High School? Over 18? Your 1st Phenomenal Opportunity to Travel While Earning Big $$$. No Experience Necessary. Paid Training. Transportation/Lodging Provided. 1-877-646-5050.

We're a Driver's Company that's focused on drivers Solo's .437, Teams .513 1 yr OTR Exp. CDL-A-Hazmat Solo's $2000 Teams $7500 sign on 877-628-3748 www.DriveNCTrans.com

LAND FOR SALE

LENDER ORDERED LIQUIDATION

NOTICE OF PUBLIC HEARING

NOTICE OF PUBLIC HEARING
City of Quincy
ZONING BOARD OF APPEALS
CASE NO. 12-061

Pursuant to the provisions of TITLE 17 of the ***QUINCY MUNICIPAL CODE*** as amended, the Quincy Zoning Board of Appeals will hold an **Open Public Hearing** on **Tuesday, July 24, 2012** at **7:15 pm** on the **Second Floor in the Council Chambers**, Quincy City Hall, 1305 Hancock Street, Quincy, MA 02169. On the application of Edward K. Ford for a Finding to demolish the existing structure and construct a new single family home in violation of Title 17 as amended Chapter 3.4.3 (findings) on the premises numbered 111 BABCOCK STREET, QUINCY.

Martin Aikens, Chairman

7/5/12, 7/12/12

NOTICE OF PUBLIC HEARING

NOTICE OF PUBLIC HEARING
City of Quincy
ZONING BOARD OF APPEALS
CASE NO. 12-062

Pursuant to the provisions of TITLE 17 of the ***QUINCY MUNICIPAL CODE*** as amended, the Quincy Zoning Board of Appeals will hold an **Open Public Hearing** on **Tuesday, July 24, 2012** at **7:15 pm** on the **Second Floor in the Council Chambers**, Quincy City Hall, 1305 Hancock Street, Quincy, MA 02169. On the application of Yit G. Chan for a Special Permit/Flood Plain/ Variance to demolish the existing structure and construct a new single family structure in violation of Title 17 as amended Chapter 3.4.4 (variance required), Chapter 8.1.9 (special permit flood plain) and Chapter 4.1.1 (dimensional requirements) on the premises numbered 50 RANDLETT STREET, QUINCY.

Martin Aikens, Chairman

7/5/12, 7/12/12

NOTICE OF PUBLIC HEARING

NOTICE OF PUBLIC HEARING
City of Quincy
ZONING BOARD OF APPEALS
CASE NO. 12-063

Pursuant to the provisions of TITLE 17 of the ***QUINCY MUNICIPAL CODE*** as amended, the Quincy Zoning Board of Appeals will hold an **Open Public Hearing** on **Tuesday, July 24, 2012** at **7:15 pm** on the **Second Floor in the Council Chambers**, Quincy City Hall, 1305 Hancock Street, Quincy, MA 02169. On the application of Ricky Man Chiu Ho for a Finding to demolish the existing structure and construct a new structure in violation of Title 17 as amended Chapter 3.4.3 (nonconforming structures) on the premises numbered 42-44 PENN STREET, QUINCY.

Martin Aikens, Chairman

7/5/12, 7/12/12

FOR SALE

2002 FORD RANGER with Cap
Automatic, A/C, CD.
103,000 miles, *Runs Excellent!*
Asking $4,500.00
617.773.4761
7/5

SEWING MACHINE
Brand New Janome America DC1050 Includes 1 yr. free maintenance & end of yr. tune up. *Paid $450, accept BRO*
617.365.1065
7/5

SERVICES

GUTTER CLEANING & REPAIRS
PEST CONTROL
Home Repairs
I Answer My Phone!
RICH 617-773-6432
9/27

MISCELLANEOUS

SALE! Southwest Florida - Brand New Condo 2BR/2BA, GARAGE only $99,900. Same unit sold for $295K! Gorgeous new 1300 sf condo. All appliances, granite counters, more. Excellent financing. Ask about our fly-n-buy program. Call now 877-526-3631, ex 437

NY Land & Cabin Bargain Sale Classic Adirondack camp 5 Acres-$29,995. Cozy Cabin-Base Camp 5 acres-$19,995. Near 1000s of acres of Stateland, lakes, & rivers. Access to snowmobile & ATV trails. Our best deal ever! call 800-229-7843. See pics at www.landandcamps.com

MISCELLANEOUS

AIRLINES ARE HIRING-Train for hands on Aviation Career. FAA approved program. Financial aid if qualified-Job placement assistance. Call Aviation Institute of Maintenance 877-202-0386

ATTEND COLLEGE ONLINE from home. *Medical, *Business, *Criminal Justice, *Hospitality. Job placement assistance. Computer available. Financial Aid if qualified. SCHEV certified. Call 888-216-1791 www.CenturaOnline.com

SAWMILLS from only $3997-MAKE & SAVE MONEY with your own bandmill-Cut lumber any dimension. In stock ready to ship. FREE Info & DVD: www.NorwoodSawmills.com:1-800-578-1363 Ext.300N

COUNSELING

QUINCY COUNSELING ASSOCIATES
Personal, Marital & Family
LINDA C. NOLAN, L.M.H.C.
Director
BCBS Ins. Accepted
(617) 479-7470
8/2

TRUCK FOR HIRE

FOR HIRE
Man Dump Truck with Hydraulic Lift Gate
MOVE - APPLIANCES
FURNITURE
DUMP - RUBBISH
YARD WASTE - DIRT
$50 AN HOUR
Your TRASH is MY CASH
617-910-8448
8/30

MISCELLANEOUS

QUINCY ANIMAL SHELTER
56 Broad Street, Quincy • 617-376-1349
quincyanimalshelter.org

IN-SHELTER ADOPTION HOURS
TUESDAY and THURSDAYS 6:00 to 8:00 pm
SATURDAYS 10 am - 4 pm

Adoption fees include initial vaccinations and Spay/Neuter as needed. 100% volunteer run, new volunteers always needed.

FOR LOST or FOUND ANIMALS call ANIMAL CONTROL at 617-376-1364.

AVAILABLE DOGS *

FRANKIE: 1, pit bull mix.
JOSIE: young Pit mix.
PRINCESS: 5, gray & white Pit Bull.

AVAILABLE CATS

TIGER: 4, orange male.
ROXY: 4, black & white female.
MISTY: 2, long haired gray female.
BAMA: 2, all black male.
CENA: 2, tabby female.
KRAMER: 2, all black male.
PRETTY TONI: 3, all black female.
BUDDY: 12, gray & white male.
CHI CHI: 12, gray & white female.
PRINCEY: 9, black & white female.
ARMAND: 2, gray male.
SCOUT: 10, black & white male.
LYON: 5, gray/white/black tabby female.
BUG BUG & BUTTERS: tuxedo females.
JACK: 6, long haired, buff colored.
RINNY: 6, gray & white female.

WE HAVE **KITTENS!!!!!!!**

CLASSIFIEDS

HALLS FOR RENT

MORRISETTE LEGION POST
81-83 Liberty St., Quincy
Function Hall Available
Call for Details **617-770-4876**
Internet Capable • Weddings • Showers • Christenings • Meetings After Funeral Gatherings

HALL RENTALS
Showers, Weddings, Anniversaries
QUINCY KNIGHTS OF COLUMBUS
340 Hancock St. • **617-328-9822**
www.kofc2259.org 8/9

JUNK CARS WANTED

JUNK CARS WANTED
(508) 577-0073 7/5

PLEASE Recycle This Newspaper

WANTED

OLD HAND TOOLS & BOOKS WANTED
Planes, chisels, adzes, shaves, machinist, and sheetmetal tools, calipers, clamps, anvils, vises.
USEFUL TOOLS, ALL TRADES.
New England history books
Collections: old postcards, toys, military, hunting and fishing items.
LIBERTY TOOL CO.
888-405-2007
Davistownmuseum.org
e-Store & antique sale! TF

APT. FOR RENT

WOLLASTON 2BR 2nd Fl. Walk to T. Hd. wood floors, eat-in kitchen, enclosed porch, off street parking. Washer/dryer hook-up. No smokers or pets. $1295+Utilities **617-472-3029** 7/5

SERVICES

LOCAL PAINTER
CLIP & SAVE
Average Room - walls $150
Ceilings $75. Also windows, doors, trim, etc. Inside or out.
Prompt, clean service.
Kevin 617-302-5136
Cell 617-774-7479 7/5

SERVICES

S.G. HAROLD
PLUMBING, HEATING & AC
Specializing in Viessman Boiler
Unico Air Conditioning
Home heating repairs & service
Radiant Floor heating
QUINCY
617-471-0914
Unprecedented Service Tailored to You
MA Lic. #10589 TF

PAINTING BY PROFESSIONAL
Interior & Exterior
Powerwashing & Carpentry
All Types of House Repairs
Reasonable Price
Small Jobs Welcome TF
Leave Message **617-773-4761**

HANDYMAN
Regrouting, Bathrooms, Small Plumbing Jobs, Painting, Yard Clean-ups & more
Call Jerry 617-639-4540 7/12

THOMAS C. SWEENEY
Smaller Jobs a Specialty
49 Years Experience
Carpentry, Siding, Painting, Porches
Viny/Windows, Doors
Roofing, Decking, Steps
License #1373 Free Estimates
Reliable 617-825-1210 References 8/30

AFFORDABLE, HIGHEST QUALITY PAINTING AND HANDYMAN SERVICES.
FREE Estimates • No Job Too Small • Insured • Quincy-Based
CALL KURT AT HAMMERHEAD SERVICES, LLC **901-219-9652** 7/26

ALETA SORDELLO CLEANING SERVICES
South Shore & Beyond
Residential, Commerical
Post-Construction. Move in – Move out. Clutter Organizer
781-925-5303 781-910-7609 7/26

T.M. HOME IMPROVEMENTS
Carpentry & Painting
Interior & Exterior
FREE ESTIMATES
Call Tom **617-549-6029** 8/30

SERVICES

SAVE
Budget Fuel
Fuel Assistance
Senior Discount
Full Service
617-328-4063 TF

LOW DISCOUNT CARPET
• Wall to Wall Carpet
• Vinyl-Tile-Wood Floors
• Area Rugs-Binding
• Carpet Cleaning
• Area Rugs, Cleaning
FREE Pickup/Delivery
• Shop at Home Service
Serving Quincy for 20 Years
617-770-4848
11 School St., Quincy, MA 7/12

T & M Landscape Co.
• Spring & Fall Cleanups
• Power Washing
• Lawn Mowing Services
• Yard Mulching
• Bushes & Trees Trimmed
Free Estimates
617-733-4554
~ AFFORDABLE RATES ~ 8/2

SERVICES

POWER PLUMBING
Plumbing, Heating, Gas Fitting
Repairs • New Installations
Dave 617-328-3007
Emergencies
617-792-4054
Master Lic # 13749 TF

JUNK REMOVAL
Clean-Outs
Dumpster Rentals
Final Pick
617-233-6476 7/12
finalpickservices.com

SERVICES

HTA
Hancock T.V. & Appliance
Sales, Service, Parts & Installation
Since 1945
(617) 472-1710
115 Franklin Street, Quincy, MA
hancocktvandappliance.com

HANDYMAN
Painting, Roof Repair, Carpentry, Windows, Sealcoating, Siding
Lic. & Ins • FREE Estimates
617-571-1744
781-871-9752 7/26

Free Estimates **DG's** *Fully Insured*
YARD MAINTENANCE
Serious About Service
617-786-9558
Edging • Weeding • Mulching • Small Tree Removal
Hedge & Shrub Trimming or Removal • Dethatching
Over Seeding • Sod • Rototilling
Complete Yard Maintenance • Clean Ups
LAWN MOWING *CLEAN UPS* 9/13

SERVICES

SEQUOIA LANDSCAPE
Beautifully Done
Shrub Trimming
Lawn Mowing
Cleanups
Mulching
Seeding
Design Services
Garden Walls
Walkways
Plantings
Patios
617-504-0944 9/20
www.sequoialandscape.biz
We Have Been Providing Outstanding Personal Service To Our Clients Since 1993

C. McGUE
LANDSCAPING
DESIGN & CONSTRUCTION
– Spring Cleanups
– Mulching/Edging
– Weekly Mowing
– Plantings
– Retaining Walls
– Decorative Patios
– Seed/Sod Lawn Installation
– Drainage
CHRIS 617-778-8775 8/2

BARRON inc.
Plumbing • Heating • Gas Fitting
• Water Heaters
• Drain Cleaning
• Dependable Service
• Boilers
• Faucets, Toilets, Disposals
• Repairs/Installs
• Senior Discount
Call Dan @ 617-293-1086
Master Lic. 15914 • INSURED
• Free Estimates • Emergencies 8/16

Jim Riley
Riley Construction
Commercial & Residential Roofing All Phases
Windows and Gutters
Quincy, MA 02169
(617) 472-3335
rileyconstruction@live.com
Licensed & Fully Insured
Mass Reg #138824
Free Estimates
7/19

CLASSIC PAVING & MASONRY
QUALITY CRAFTSMANSHIP • BONDED & INSURED
• Asphalt Paving
• Unilock Brick Pavers
• Bluestone
• Driveways
• Belgium Blocks
• Aprons & Edgings
• Steps & Patios
25 Years Experience
10% DISCOUNT WITH AD
FREE Estimates
Don't Delay, Call Today!
288 Grove St. Braintree, MA 02184
www.classicpavingma.com
781-228-1926 7/12

The Quincy Sun

CLASSIFIED AD FORM

MAIL TO: THE QUINCY SUN, 1372 HANCOCK STREET, QUINCY, MA 02169
PAYABLE IN ADVANCE. Payment must accompany order.

INDEX
- ❑ Services
- ❑ For Sale
- ❑ Autos
- ❑ Boats
- ❑ For Rent
- ❑ Wanted
- ❑ Help Wanted
- ❑ Work Wanted
- ❑ Pets
- ❑ Lost & Found
- ❑ Real Estate
- ❑ Antiques
- ❑ Flea Markets
- ❑ Yard Sales
- ❑ Instruction
- ❑ Day Care
- ❑ Personal
- ❑ Miscellaneous

RATES

1 WEEK ❑ $8.00 for one insertion, up to 20 words, 10¢ for each additional word.

3-7 WEEKS ❑ $7.00 per insertion up to 20 words for 3-7 insertions of the same ad, 10¢ each additional word.

8-12 WEEKS ❑ $6.75 per insertion, up to 20 words, for 8-12 insertions of the same ad 10¢ for each additional word.

13 WEEKS OR MORE ❑ $6.50 per insertion, up to 20 words, for 13 or more insertions of the same ad 10¢ for each additional word.

❑ Enclosed is $ _____ for the following ad to run _____ weeks in **The Quincy Sun.**

COPY: _____

_____

_____

_____

_____

NO REFUND WILL BE MADE AT THIS CONTRACT RATE IN THE EVENT OF CANCELLATION.
DEADLINE: FRIDAY AT 4PM. PLEASE INCLUDE YOUR PHONE NUMBER IN AD.

Retiring 'Old Glory' At Proper Flag Disposal Ceremony

AMERICAN FLAGS are deemed unserviceable after an inspection by Marc Connolly, commander of the Quincy Veterans Council. The flags were properly disposed at a ceremony held outside the Quincy Lodge of Elks and sponsored by the Quincy Veterans Council with assistance by Quincy Boy Scouts of America. Holding the flags are Life Scout Paul Trybiano (left) and Tender Foot Lucien Theberge, both of Troop 42. Assisting is Sgt.-at-Arms Richard Keene.

AN UNSERVICEABLE FLAG is disposed of by burning by Thomas Stansbury, director of Quincy Veterans Services. Saluting is Marc Connolly, commander of the Quincy Veterans Council and Color Guard of the Sons of the American Legion Squadron 294 led by Commander Paul Moody. *Quincy Sun Photos/Robert Noble*

CYRIL P. MORRISETTE Post Past Commanders John (Sonny) Joyce and Thomas Eames fold a new American flag as Quincy Veterans Council Commander Marc Connolly explains the meaning of each of the 13 folds.

NEW AMERICAN FLAG was presented to Graham Williams (center), exalted ruler of the Quincy Lodge of Elks, by Marc Connolly. From left are Ted Naser, chairman of the Flag Day Exercise; and Quincy Lodge of Elks Trustees James Folk, Ralph Ames and Craig Cooper.

MARINA BAY
Skilled Nursing & Rehabilitation Center

1st Annual Health & Wellness Fair

Left to Right: Mary Gallahue, OTR/L, Thomas Lynch, Marina Bay Administrator, Leonid Dabuzhsky, M.D., Quincy Medical Center Orthopedic Surgeon, Karen Oster, M.Ed, PT, Marina Bay Director of Therapy Services

WWW.MARINABAYNURSING.COM

CALL 617-769-5115 FOR A TOUR!

70 **********CAR-RT LOT**B-099
THOMAS CRAN PUBLIC LIBRARY
PO BOX 699164
QUINCY MA 02269-9164

Lifeguard Fiona Leung A Lifesaver
Page 28
Masons Moving, Masonic Temple For Sale
Page 3

The Quincy Sun

Historic Quincy's Hometown Weekly Newspaper Since 1968

VOL. 44 No. 43 | Thursday, July 12, 2012 | 75¢

VISITORS FROM Texas and Indiana were among the guests who toured United First Parish Church in Quincy Center Saturday. Standing before the flag-draped tomb of John Adams, the second President of the United States, in the church crypt are (from left) Ron Zapf, Barbara Williams, Ginni Zapf and Jay Williams. The Zapfs are from Indianapolis, IN and the Williamses hail from Houston, TX. So far this season, guests from 49 states, Washington, D.C. and 14 countries including Poland have visited the "Church of the Presidents." *Quincy Sun Photos/Robert Bosworth*

Visitors Up At Historical Sites

Election, Events, Adams Interest Boost Tourism

By SCOTT JACKSON

Visitors at Quincy's historic sites might notice a big change this year – more tourists.

The Adams National Historical Park has had over 60,000 visitors so far this year, according to the park's Deputy Supt. Caroline Keinath. That's 30 percent more than at the same time last year. She attributes the increase to the presidential election, which she says boosts people's interest in politics.

"Being an election year has something to do with it," Keinath said. "People are interested in the history and the art of politics and just interested in the process."

Politics aren't the only thing drawing up interest. Keinath said numerous events held at the site's properties have drawn in additional visitors. Those events include a special lecture held on John Quincy Adams' role in negotiating the Treaty of Ghent, and activities on Bunker Hill Day, which fell on Father's Day this year and drew in

Cont'd On Page 9

THE CITY'S HISTORICAL sites also attract visitors from throughout the state. Here Dorothy Reynolds (left) and Marie Amelotte, both from Bridgewater, stop at the monument marking the gravesite of Colonel John Quincy at the Hancock Cemetery. The city is named for Col. Quincy who was the grandfather of Abigail Adams.

Police Crack Down On Crosswalk Violations

Quincy police are cracking down on crosswalk violations to help improve pedestrian safety in the city.

For four hours on weekdays, officers are setting up sting operations in crosswalks throughout the city, according to Police Capt. John Dougan. A plainclothes officer will look both ways and enter a crosswalk safely, while another officer sits nearby ready to stop any driver who doesn't yield to the plainclothes officer.

Drivers who fail to yield can be cited with a crosswalk violation, which brings a $200 fine. A warning could also be issued at the discretion of the officers on scene.

The sting operations, funded by a state grant, started July 2 and will last between two and three weeks. Dougan said the operations have been 'too successful' so far because of the number of tickets issued. On the first day alone, 12 citations were issued in four hours.

While this campaign is targeting drivers who fail to yield at crosswalks, Dougan said pedestrians still need to do a better job of allowing vehicles enough time to stop at crosswalks.

"This is for pedestrians, too," Dougan said. "Sometimes pedestrians just walk in front of cars. They need to give [motorists] enough time to stop."

Public Hearing Wednesday On Fire Chief Selection

An independent panel of firefighters conducted interviews this week to determine whom Quincy's next fire chief will be as part of a process ordered by the State Civil Service Commission.

Alexandria, VA Fire Chief Adam Thiel chaired the panel. Joining him are San Antonio Fire Chief Charles N. Hood and retired Buffalo Battalion Chief Michael Lombardo. The city paid Arizona-based Facets Consulting $12,000 to put together the panel.

The panel interviewed Provisional Chief Joseph Barron and Deputy Chief Gary Smyth yesterday (Wednesday) and today (Thursday). Additionally, a public meeting was held Wednesday night at 7 p.m. in the Park Department's community room at 1 Merrymount Parkway.

The interviews themselves were closed to the public. Mayoral spokesman Chris Walker said that decision was made by the consultant and not the city.

"The firm that the city hired has given no indication that [the interviews] would be (open to the public)," Walker said Tuesday.

Walker said the city has abided by the Civil Service Commission's ruling and taken a hands-off approach to the process. The only support Quincy has given Facets is technical and logistical support, such as booking space for the public meeting.

But the chairman of the City Council's Public Safety Committee, Ward 4 Councillor Brian Palmucci, said Facets should have allowed the interviews to take place in public. He cited the lengthy legal wrangling over Barron's appointment.

Cont'd On Page 9

Repaving For 10 Streets - *Page 2* ◆ **Celebrating Independence Day** - *Pages 14, 15*

Local Teen Parents Win Award

Two local teen parents were recently honored by the Brigham and Women's Hospital Center for Community Health & Health Equity.

The parents – Cassandra Walsh and Kevin Failla – were recognized for their strength and determination in overcoming many obstacles of teen parenthood and being role models for other teen parents.

They were presented "The Young Families Moving Forward Award" at a day long conference entitled "Summit for Teen Empowerment, Progress, and Parenting Success"– STEPPS at Northeastern University. Over 120 teen parents attended this second annual conference which was cosponsored by the Massachusetts Alliance on Teen Pregnancy.

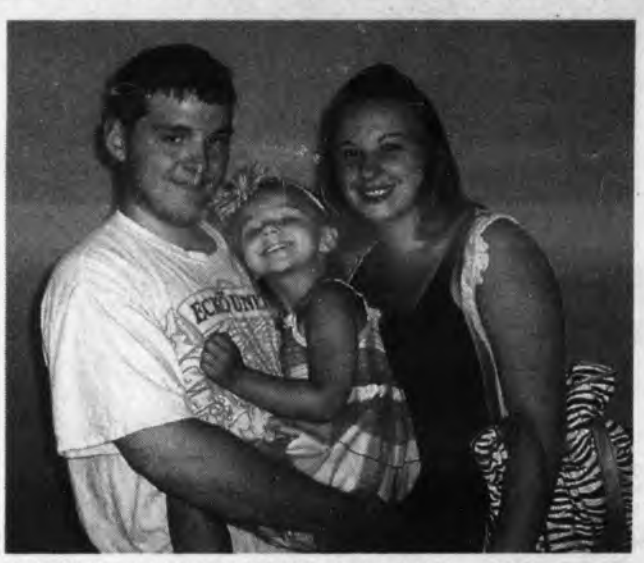

QUINCY TEEN PARENTS Kevin Failla and Cassandra Walsh with their three-year-old daughter, Gianna Marie Failla. The young parents were recently recognized with "Young Families Moving Forward Award."

All teen parents in Massachusetts were eligible for this honor.

Cassandra Walsh is a 2011 graduate of Quincy High School's Teen Mothers Program and Kevin Failla is a 2009 Quincy High School graduate.

QUINCY TEEN MOTHERS Program Coordinator Janice Walsh (left) nominated the young family, Cassandra Walsh, Gianna Marie Failla, Kevin Failla for the "Young Families Moving Forward Award" and Patricia Quinn, Executive Director of Massachusetts Alliance on Teen Pregnancy.

Sea Street Among 10 Roads To Be Repaved

By SCOTT JACKSON

Paving on Sea Street and nine other city roads will take place this summer after Quincy received $1.9 million in Chapter 90 funds.

The funds had been tied up as part of a dispute between the state Senate and House of Representatives over a larger transportation bill. The dispute was resolved late last month and the state released the money last Tuesday.

Paving on Sea Street began Monday, according to Public Works Commissioner Dan Raymondi. He said the portion of Sea Street in Houghs Neck that will be repaved was in dire need of repaving, especially after a water main under the street was replaced last summer.

"This is a reconstruction project that was long overdue," Raymondi told the Sun.

The other streets that will be repaved are Quincy Point's Massachusetts Avenue and Hannah, Beechwood, and Follett Streets; Governors Road in West Quincy, Pratt Road in Squantum, Douse Road in Wollaston, Conant Road in North Quincy, and portions of Samoset Avenue in Merrymount. Like Sea Street, many of those roads had water mains replaced last year, though some didn't.

Raymondi said all the roadwork will be completed by the time the construction season ends later this year. The city had already reached an agreement with a contractor to begin the repaving, but nothing could be done until the Chapter 90 money was in place.

"Unfortunately the funding delayed us," Raymondi said.

Chapter 90 funds are distributed using a formula based on road mileage within a community, population, and employment. The city received roughly the same amount this year as it has in prior years.

But unlike previous years, Raymondi expects to have about $100,000 in surplus Chapter 90 funds after this year's construction season comes to a halt. That money would be used for sidewalk repair, allowing the work to begin in next spring before the next fiscal year starts in July 2013.

The budget for this fiscal year that started July 1 included an extra $250,000 for sidewalk repair, and Raymondi said his department has made tremendous progress so far.

Keenan Bill Aimed At Double Utility Poles

Sen. John Keenan wants to give cities and towns throughout Massachusetts the ability to fine utility companies who don't remove double poles promptly.

Under current state law, utilities have up to 90 days to remove double poles. But double poles often stay in place for years because municipalities can't enforce the law, according to Keenan.

To the end, Keenan is cosponsoring Senate Bill 1654 which allows communities to fine companies up to $200 a day for each double pole that isn't removed quickly enough. The bill has been stuck in committee for a year-and-a-half, and Keenan sent a letter urging the committee to vote on it.

"Our cities and towns currently have little recourse to deal with what is a clear violation of state law," Keenan wrote in a letter to the chairmen of the Joint Committee on Telecommunications, Utilities, and Energy. "I support Senate Bill 1654 because it finally gives municipalities the authority to enforce the law, by allowing them to levy a $200 a day fine against utility companies who violate the law."

The committee did put together a special panel to review the bill. That panel recommended creating a statewide database of double poles and the creation of a special task force to suggest oversight regulations. But Keenan isn't in favor of either change.

"Simply allowing cities and towns to enforce the law by way of fining utilities, as provided for in Senate Bill 1654, is the most commonsense way to address this problem," Keenan said.

There are 200 double poles in Quincy alone, according to Keenan. The City Council, led by Ward 4 Councillor Brian Palmucci, held hearings on double poles last fall. Palmucci, who served with Keenan on the Council, voiced support for this bill Monday in a phone interview.

"I'm absolutely supportive of that," Palmucci said, "100 percent supportive of that."

Though Palmucci supports the bill, he said he was disappointed it would take an act of the legislature for utilities to start removing double poles.

Representatives of both National Grid and Verizon attended the council hearings last fall; the two share ownership of each pole and Verizon is responsible for removing and replacing poles within Quincy. There was an agreement at the time that they'd work with the city to remove double poles quicker. Palmucci said he's noticed that double poles, or in one case a triple pole, are starting to come down in his West Quincy ward.

"It's a result of us holding their feet to the fire," Palmucci said.

During the council session that ended in December, Palmucci proposed a series of ordinances dubbed the 'Utility Responsibility Package,' part of which would fine the owner of double poles. He reintroduced it this year and expects the council to take up the issue again when it reconvenes in the fall.

The Legislature's session ends July 31. Matters can still be taken up after that date, but they would require a unanimous vote to be approved.

By SCOTT JACKSON

Carolyn Thorpe Graduates Suffolk Business School

Caroline Thorpe of Quincy recently graduated Summa Cum Laude from Suffolk University Sawyer Business School with a Bachelor of Science degree in business administration.

Eastern Bank
Terry Bellotti-Palmieri - Branch Manager
Eastern Bank-Wollaston
731 Hancock Street Quincy, MA 02170
T: (617) 689-1723 E: t.bellotti-palmieri@easternbank.com

BellaDerma Aesthetics-LLC
Owned and Operated by
Judith A. DiGravio RN, ADN
Gail S. Driscoll, RN, BSN
Medical Aestheticians
SUMMER PROMOTIONS
Facial Promotions
Treat Acne, Clogged Pores, Sun Damage & Anti-Aging
Tween Facial (age 10-13) - $50
SkinCeuticals® Deep Pore Cleansing Facial with Glycolic Peel - $60
Bio-Hydrodermabrasion Acne or Anti-Aging Facial - $75
Environ® Vitamin C Revitalizing Treatment - $75
Environ® Chemical Peels - $99
Microdermabrasion & Bio-Ultimate Non Surgical Face Lift™ - $175
LASER HAIR REMOVAL – 50% OFF
Lipo-Light Body Contouring - NEW
Target Problem Areas: Waist, Hips, Upper Thighs, Arms. Series of 3 Treatments - $375
Zerona® Body Slimming Package $1,000
Remove excess fat & reduce inches with Zero Pain, Surgery or Downtime.
"How old you are is your business... How old you look is ours!"™
501 John Mahar Highway, Braintree | 781-535-6886
www.belladermaskinclinic.com

Enjoy Your Summer At VILLA ROSA Restaurant & Lounge
Lounge Full Menu • Daily Specials
Come Watch the Red Sox
705 Adams St., Quincy
617-773-0095
www.villarosaquincy.com
Sunday's Summer Special
Boiled Lobster Dinner
1 1/4 pound Lobster served with French Fries, Cole Slaw and a Cup of Chowder
$18.99

Quincy Masons Moving From Masonic Temple

Group Hopes To Remain In City

By EMILY TAFT

After over 85 years of residing at 1170 Hancock St. and over five years of discussion, the Quincy Masons have decided to move to a different location.

"It has been a very painful decision," said board member David Smith. "We are hoping to find another place in Quincy, but we are still looking around and have a couple in mind."

The Quincy Masonic Temple is a Neoclassical building with three floors. Features include a theater/ballroom, three separate lodge rooms, elaborate anterooms, and an oak-paneled library.

Smith said that they are trying to sell the Quincy Center landmark building for $3 million and have already had three offers on the price. Paying for the temple, which is a meeting place for Masonic groups, has become something that cannot be done anymore according to Smith, which ultimately was the deciding factor in selling the building. Smith said that the number of members and Masonic organizations have decreased in the past few years making it difficult to maintain the building expenses.

Since its inception, the Masons organization has had over 12 U.S. Presidents as members. When the organization first began those interested in joining had to ask a member if they could become a member. Now the organization is advertising in hopes to recruit more members.

"If you wanted to be a masonry you had to ask," said Vice President of the board David Elsner. "Now, for the past 15 years, because of the decline in membership we are advertising asking for members."

Each year, the organization helps with charity work throughout the city, including donating around $15,000 to children in need in the Quincy Public School system, donating to Shriners Burn Institute, the armed forces, and last year they donated a handicapped bus to the school system. The organization also helped set up a child identification program, and put EpiPens and defibrillators in all Quincy public schools within the past 10 years.

"We take care of our own, which includes the community," said Elsner. "We stay active in the community by strengthening the community in a positive way. We are quite involved in the community. We try to take good men and make them better."

The three organizations that reside at 1170 Hancock St. will be going their separate ways, according to Elsner. The Macedonian Lodge and the Milton Lodge will be looking to move outside of the Quincy area while the Rural Lodge is hoping to stay somewhere in Quincy.

"When the organization started it was one of the only sources of entertainment," said Elsner. "Now as times have changed so haven't the sources of entertainment."

Elsner said that the different groups meet once a month, while other fraternal organizations rent out the building the rest of the time. Due to the decline in memberships, the rental fees had to be raised, and Elsner said that because of the rise in prices those groups and organizations that did rent the space decided to rent elsewhere for a cheaper price.

"We are suffering from the same thing as everyone else is," said Elsner. "As times have changed so have values and what people do."

The future of where the members will meet when the building is sold is still uncertain, according to Elsner. He said they may rent or buy but wherever they end up, Elsner said, they will make sure it is somewhere in Quincy.

QUINCY MASONIC TEMPLE, 1170 Hancock St., Quincy, is for sale. The Quincy Masons plan to move to a new location. The building is listed on the National Register of Historic Places.

Electric Chair May Have Sparked Fire

An electric chair is being investigated as the cause of a house fire at 144 Pine St., Wollaston during the afternoon of July 4th.

According to Quincy Deputy Fire Chief Gary Smyth, the cause is still under investigation but it appears that it started with a chair that has some type of electric system installed in it.

"It appears the fire started in an enclosed porch where the electric chair was and went unnoticed until the windows blew out and that's when the neighbors reported it," said Smyth. "I believe the damage is around $250,000 which is a total loss."

The fire was reported around 2:30 p.m. and was under control about an hour later, Smyth said.

"When we arrived, there was heavy fire on both floors of the house," said Smyth. "There was no one home at the time, and no civilians or firefighters were injured during the incident."

Smyth said due to the humidity and high temperatures that afternoon, Fallon Ambulance was on the scene along with other volunteer groups to provide water and Gatorade to firefighters. He also said that firefighters rotated in and out to prevent dehydration because of the high humidity and high temperatures.

There was some damage to a neighboring house due to radiating heat from the fire. The heat caused the siding to melt, and Smyth said firefighters went in with a thermal detector to check for any flames that may have started due to the heat contact.

Fire crews had the blaze under control by 3:30 p.m. and left around 5 p.m. The Red Cross was there for the family if they needed assistance.

By EMILY TAFT

PAYING TOP DOLLAR
for your unwanted jewelry!

APPRAISING, BUYING & SELLING...

Del Greco Coins

399 WASHINGTON STREET ✧ ROUTE 53 ✧ WEYMOUTH
LOCATED OFF RT. 3, EXIT 16A, TO RT. 53N
✧ 781.337.5069 ✧
HOURS: MONDAY - FRIDAY 9 - 5 • SATURDAY 9:30 - 2

Waiting for the right moment to refinance your Jumbo loan?

The time is now!

Lots of homeowners have been on the refinance sidelines, waiting to see how low rates would go. If you've been holding off, this could be your moment. Or maybe you have an adjustable-rate Jumbo and locking in a sure thing sounds very good – no more adjustments! Some lenders charge higher rates for Jumbo mortgages. Not Colonial Federal. With us, you get an excellent rate with your principal & interest guaranteed to be the same for the next 15 years. No points. No pre-payment penalties. We're a strong, local community bank with mortgage money to lend. Our experienced, professional loan officers return calls, keep the process moving and specialize in making things *easy* for borrowers. Come see us or call Angela Blanchard, VP/Retail Lending, at 617-471-0750. Or apply online at colonialfed.com. (Have another loan or term in mind? Call us. We may be able to help.)

15-YEAR FIXED JUMBO

NO POINTS!

3.29% APR

COLONIAL FEDERAL SAVINGS BANK

"Your neighborhood bank!"

QUINCY: 15 Beach Street 617-471-0750 • 1000 Southern Artery (Residents only) 617-479-1430
HOLBROOK: 802 South Franklin Street 781-767-1776
EAST WEYMOUTH: Middle & Washington Streets 781-331-1776 • www.colonialfed.com

Insured FDIC EQUAL HOUSING LENDER

Some additional facts: Annual Percentage Rate (APR) effective as of 07/02/12 and may change. Applies to 1-2 family owner-occupied homes. Assumes a maximum 80% loan-to-value and first mortgage position. Subject to credit approval. A 15-Year Jumbo Loan would be repaid in 180 equal monthly principal plus interest payments of $7.03 per $1000 borrowed, which do not include taxes or insurance premiums, if applicable. So your actual monthly payment will be greater.

The Quincy Sun

(USPS 453-060)
Published Weekly on Thursday by
The Quincy Sun Publishing Co., Inc.
1372 Hancock St., Quincy, MA 02169

Robert H. Bosworth
Publisher and Editor

Henry W. Bosworth, Jr.
Founder
1968 - 2009

75¢ per copy. $25.00 per year by mail in Quincy
$30.00 per year by mail outside Quincy - $38.00 out-of-state

Telephone: 617-471-3100 Fax: 617-472-3963

email address:
thequincysun@verizon.net

Periodicals postage paid at Boston, MA
Postmaster Send address change to:
The Quincy Sun, 1372 Hancock St., Quincy, MA 02169

The Quincy Sun assumes no financial responsibility for typographical errors in advertisements but will reprint that part of an advertisement in which the typographical error occurs.

Moments in time

THE HISTORY CHANNEL

• **On July 22, 1598**, William Shakespeare's play "The Merchant of Venice" is entered on the Stationers' Register. By decree of Queen Elizabeth, the Stationers' Register licensed printed works, giving the Crown tight control over all published material.

• **On July 19, 1799**, during Napoleon Bonaparte's Egyptian campaign, a French soldier discovers a black basalt slab inscribed with ancient writing near the town of Rosetta, about 35 miles north of Alexandria. Called the Rosetta Stone, the artifact held the key to solving the riddle of hieroglyphics, a written language that had been "dead" for nearly 2,000 years.

• **On July 18, 1925**, Volume One of Adolf Hitler's philosophical autobiography, "Mein Kampf," is published. It was a blueprint of his agenda for a Third Reich and a clear exposition of the nightmare that will envelope Europe from 1939 to 1945.

• **On July 16, 1935**, the world's first parking meter, known as Park-O-Meter No. 1, is installed on the southeast corner of what was then First Street and Robinson Avenue in Oklahoma City, Okla. Parking cost a nickel an hour. By the early 1940s, there were more than 140,000 parking meters operating in the United States.

• **On July 17, 1955**, Disneyland – Walt Disney's metropolis of nostalgia, fantasy and futurism – opens. The $17 million theme park was built on 160 acres of former orange groves in Anaheim, Calif. Today, Disneyland hosts more than 14 million visitors a year, who spend close to $3 billion.

• **On July 20, 1969**, at 10:56 p.m. EDT, American astronaut Neil Armstrong, 240,000 miles from Earth, speaks these words to more than a billion people listening at home: "That's one small step for man, one giant leap for mankind." Stepping off the lunar landing module Eagle, Armstrong became the first human to walk on the surface of the moon.

• **On July 21, 1973,** "Soul Makossa" is the first disco record to make the Top 40. It is now best remembered as the source of the rhythmic chant that appears in Michael Jackson's "Wanna Be Startin' Somethin'" in 1982.

© 2012 King Features Synd., Inc.

Free Parenting Workshops

Quincy Braintree Family Network is offering two free parenting workshops to families with young children.

Workshops are held at Learning Links, 1511 Hancock St., Quincy Center. They offer insight into children's developmental milestones while providing parents an opportunity to hear from professionals.

The workshops are:

Preparing for First Grade, Wednesday, July 18, 6-7:30 p.m. First grade teacher Kim DeBello will discuss what parents can do to help kids prepare for grade 1.

Family TIES - Let's Get Organized (for parents of special needs children), Wednesday, July 25, 6-7:30 p.m.

Workshop focus on organizational skills. Take home a three-ring binder, organizational supplies and ideas to bring order to paperwork relating to children's medical and education needs.

Call Joan at 617-657-5369 to register.

Son Beams

By ROBERT BOSWORTH

Medal Remembers 'Forgotten War' Vet

Gone but not forgotten.

You can say that about Al Trotman who has many fond memories of his late brother, Robert, who died in a prisoner of war camp during the Korean War.

And you can also say that about the U.S. Army that recently notified Al that Robert, an Army sergeant who was also a decorated veteran of World War II, had been issued posthumously the Republic of Korea War Service Medal in recognition of his service in the Korean War.

Alfred received the medal in the mail earlier this year – more than 60 years after Robert went missing.

"I was shocked. I couldn't believe it," Al said in a recent interview. "I've moved around a bit from Boston to Shrewsbury to Quincy and I couldn't believe the Army is still interested in this and doing these things for the families of deceased veterans.

"They're trying to do something right," he continues. "It shows the Army does care. My brother was never found and he never came home. But they didn't give up giving him the proper tribute he deserves."

The service medal was designed and initially issued by the Republic of Korean in appreciation for the service and sacrifice of nearly two million Americans during that brutal war that began June 27, 1950 and ended July 27, 1953 – 59 years ago this month.

In a letter to Al about his brother's medal, Col. Jason T. Evans, the Army's Adjutant General, said the medal "is especially appropriate for those who remain unaccounted to continue to receive recognition for their sacrifices. . . We are honored to present this medal to you on behalf of your loved one. The U.S. Army will never forget Sergeant Robert C. Trotman's sacrifice for this nation."

Al Trotman is 83 – the last of seven brothers. He and his wife Patricia have lived in Quincy for 20 years. He grew up in Boston and later owned Al's Variety on Babcock Street in Houghs Neck for about seven years some time ago.

He had six brothers – two of whom served in the military during World War II. One brother, George Trotman, served under Gen. George S. Patton.

His other brother, Robert, enlisted in the Army Dec. 8, 1941 – the day after the Japanese sneak attacked U.S. naval vessels at Pearl Harbor, Hawaii. He was stationed in Germany and was wounded in combat and received the Purple Heart.

After World War II, Robert remained in the service. He was doing police work helping to transport prisoners but then asked to be transferred to Japan for a change of scenery.

"He volunteered to go to Japan. He wanted to see the countryside. He saw all of Europe while serving during World War II. He figured he'd like to see what Japan was like," Al explains.

"On the way to Japan, the war in Korea broke out. As soon as that happened, they shipped him off to Korea," Al says. "We got three letters from him. He said in one letter that Korea was nothing but death, valley to valley."

The casualties and conditions were terrible, he told his family.

"They were the worst he had ever seen," Al says. "Robert said Germany was never like this (during World War II)."

He also wrote a letter saying he had a soldier – maybe 17 or 18 – under his command. He thought the boy was too young to be in harm's way.

"He told us he wanted him out of there. That was the last we heard from him until the War Department notified us he had been taken prisoner."

Robert had only been in Korea for about a couple of months before his family was notified he was a POW.

The news devastated the family. Their mother, Eva, had a heart attack upon hearing the news and later passed away. Their dad, Fred, owned a grocery store in Boston and after work he'd come and sit in front of the television waiting for news bulletins on the names of prisoners being released.

AL TROTMAN of Quincy holds the Republic of Korea War Service Medal presented posthumously to his brother, Robert, who died while serving during the Korean War.

Quincy Sun Photo/Robert Bosworth

"He'd watch to see if Robert's name would come up. Nothing. It was hard for the family," Al says.

News on Robert's whereabouts was scarce. After the war, the family was notified that he had died in a prison camp from malnutrition.

"That's what the Army told us," Al says. "We never got a body. . . We really don't know everything that happened."

He presumes his brother was buried in a mass grave with other deceased POWs.

A memorial service was held for Robert at the Salvation Army at the old Boston Palace Corps in Boston.

"It was a nice service for him," Al says.

That was more than 60 years ago.

The family hadn't heard anything about Robert until Al received the letter and medal in January.

Al says the medal doesn't bring closure to his brother's life because the circumstances of his death are still a mystery. But the medal does lend some comfort knowing Robert's sacrifice serving his country has not been forgotten.

"The medal shows the Army does care," he says.

Robert, Al says, was a rugged fellow. "He was a tough guy. He was the head honcho of a group of guys who hung around the South End (in Boston.)"

He has many fond, funny stories from when they were kids together.

For instance, one day while Al and some of his friends were playing in the street a motor vehicle tried to travel down the same street.

"When we were kids we played in the street and the street was closed. But one day this car started coming down the street towards us. The kids had to get out of the way because we were playing.

"My brother saw the car coming and ran in front of the car. He made the guy stop and turn around and go back the other way.

"Robert told him, 'get outta here.'

The motorist tried to explain what he was doing but Robert would hear none of it.

"Get out of here," Robert repeated.

"He was tough but we got along good," Al says today.

"Those days are gone. All you have are memories."

And now, thanks to the Army, recognition and a permanent keepsake that Robert Trotman's sacrifice serving his country will never be forgotten.

❑

SUGGESTION: Move the "No Left Turn" sign from the sidewalk next to the Bank of American building on Chestnut Street across the street to below the stop sign on the corner of Chestnut Street and Maple Street.

The present position is poor visibility and motorists unfamiliar with the "no left turn" from Chestnut to Hancock Street have been seen taking this left, creating a dangerous situation for motorists and pedestrians alike.

And, while someone is at it, how about installing a "Maple Street" sign at this corner? The sign is missing.

Scenes From Yesterday

THIS IS A 1910 postcard view of the Cranch School on Maywood and Whitwell Streets near the Quincy Hospital (today, Quincy Medical Center). It was built from the same architectural plans as the Massachusetts Fields and Gridley Bryant School buildings. It was one of the few Quincy schools that never had an addition and it remains pretty much like this view except that it was sold by the city and converted into condominiums in the 1980's. The school was named for Richard Cranch, who owned a large farm here in colonial days. He was married to Abigail Adams' sister and it was he who proposed the name Quincy for the new town established here in 1792. Colonel John Quincy for whom the town was named was his wife's grandfather. The farm and all the other land on this hill eventually became part of the Adams family properties that were sold and divided into house lots in the 1890's, creating the need for this school. To contact Tom Galvin, e-mail tmgalvin@verizon.net.

From the Collection of City Historian Tom Galvin

Quincy's Yesterdays

This Week
1942
70 Years Ago

Streetcar Tracks Aid War Effort

Purchasing Agent John T. Lane announced at least 170 tons of old street car rails will be removed from Quincy streets this summer and turned over to the U.S. Government scrap drive.

Lane said the city will receive $14 a ton for the metal, more than $2,000 in all, which will be dug up by Works Progress Administration (WPA) workers and removed by private contractors.

Most of the rails will come from the old Squantum route, traversed Atlantic from Quincy Shore Boulevard to Hancock Street via Sagamore, Newbury, Billings and East Squantum Streets until ten years ago.

Others will be salvaged from Quincy Ave, near Scammell Street and from Farrington Street, Wollaston.

OLDEST VET DIES

Frederick J. Watson, 81, a retired Navy petty officer who was the oldest legionnaire in the city, died at his home, 137 Bryant Ave., West Quincy.

Watson, who spent 36 years in the Navy serving in the Spanish American War and World War II, was a member of the John A. Boyd Camp, USWV, and a charter member of the Quincy Legion Post.

AID RAID TEST "SATISFACTORY"

Mayor Thomas S. Burgin pronounced the city's surprise daylight test air raid "highly satisfactory."

"Traffic stopped almost immediately and seconds after the siren sounded there was no one in the streets as far as one could see on Hancock Street."

QUINCYISMS

The School Department announced 14,763 applicants for gasoline rationing books were handled during the three-day registration period... **Sailor Leonard Marsden** of 173 Safford St., Wollaston, was home on leave after seeing Navy action at Pearl Harbor, the Coral Sea, Midway and the Marshall Islands... Chicken and chips were 50 cents per take out order at Hunter's, 537 Sea Street... **Harold "Brownie" Soule** won the annual Red Cross tournament at the Quincy Tennis Club, defeating **Bill Holden** of Braintree, 6-4, 6-3, 0-6, 6-4... The City Council voted unanimously to ask the Planning Board to start procedures to draw up a zoning ordinance... **Cpl. Melvin A. Weeden**, assistant treasurer of the Quincy Trust Co., was on a 15-day furlough from Fort Ord, CA... The women of the Houghs Neck Congregational Church were selling "The Belfry Cookbook," containing the "tried and proven" recipes of 70 cooks, for 50 cents a copy... **Seaman 1/c William Lessard**, who was reported killed in action at Pearl Harbor, was visiting his parents, **Mr.** and **Mrs. W.J. Lessard** of 204 Wilson Ave Wollaston... **City Councillor Clifton H. Baker** and **Charles Malcolm Adams**, chairman of the Republican City Committee, filed nomination papers to run for state rep. from the first Norfolk District... **Secretary Ralph G. Messenger** announced that the Quincy Rationing Board issued certificates of approval for the purchase of 27 new tires, 47 inner tubes and 98 retreads to 69 applicants between July 8-14... The 35-cent businessman's lunch at Howard Johnson's Colonial Room in the Granite Trust Building was soup, fricassee of veal, fresh vegetables, buttered noodles and dessert... **Harold J. Hall**, 18, of 29 Franklin Ave, Wollaston, enlisted in the Navy 25 years to the day that his father, **Edward C. Hall**, also joined the Navy during World War I... "Bedtime Story," starring Frederic March, Loretta Young and Robert Benchley and "Always in My Heart" with Kay Francis, Walter Huston and Gloria Warren, were playing at the Strand... **Bernard Clancy** was elected president of the Columbia AC, formerly the Houghs Neck Bowling Club... The New England Telephone Company placed its new dial system in operation in Quincy, adding a new exchange, MAYflower, to the old ones, GRAnite and PREsident... **Frank J. Giglio**, son of **Mr.** and **Mrs. Peter Giglio** of 25 South Walnut St., Quincy Point, was promoted to private first class in the Marines at New River, NC... **Edward "Buck" Collins** and his Swingsters played at the first dance in a series given by the Lt. Col. Frederick E. Jones Post, UAV, at Moose Hall... **King Usher**, local manager of the Goodyear Tire and Rubber Company lectured the Quincy Kiwanis Club on the importance of saving rubber... "The army has more important places to go than you," he said... **George E. Reinhalter** was elected grand knight of the Ave Maria K of C Council.

Readers Forum

A Student's Tribute To Teacher Miss Julie Callahan

I remember every teacher I have had; they were all special in their own way.

There was one teacher in particular who will always stay close to my heart. Her name was Miss Julie Callahan. She taught first and second grade at St. Agatha's School in Milton. I had her for both grades.

Miss Callahan was a smart, funny, entertaining, and exciting teacher. I remember I was her favorite student (she used to tell me so). I have so many happy memories of Miss Callahan's class.

Some of my memories are very funny. I remember one day we were having a contest for who could eat an oreo the fastest. There was a certain way you had to eat the oreo (cream first). It was hard not to laugh!

Then there was Halloween when Miss Callahan would dress up in a St. Agatha school student uniform. Miss Callahan would joke with me all the time. I learned so much from her. I liked how she taught math.

One day she was teaching us that 3 + 5 was the same as 5 + 3. Then she tipped Matthew upside down to show that it didn't matter what order Matthew was in, we still had the same Matthew. Everyone was laughing, including Matthew, and we never forgot the commutative property of math. Miss Callahan liked teaching about God and singing religious songs. I loved to sing too, so that was something we had in common. Mostly I remember that Miss Callahan really liked me. Even when I was no longer a student in her classroom, Miss Callahan was always there for me, until that dreadful day.

The day Miss Callahan found out she had cancer, I was in the 4th grade. My classmates and I didn't believe it. We thought it was a rumor. Miss Callahan was so healthy, or so we thought.

One day, I asked her, "Do you have cancer?" I do not remember her reply, but I felt bad for asking. I remember my mom told me not to feel bad about asking her that question because I was just a little girl who was worried about her teacher. Soon afterwards, Miss Callahan couldn't come to school. The kids at school were a little worried, but we didn't really know what was going on. We didn't suspect anything too serious.

I will never forget the day Miss Callahan died. One of my classmates, a boy, overheard the teachers talking about Miss Callahan's death. I didn't want to believe the boy's comment.

When I got home though, my mom told me the devastating news. Miss Callahan died of cancer. She was only 49. My mom and I cried for a long time. I was really upset!

I was so close to Miss Callahan. She was a loving and fun person. I went to her funeral. I just cried and cried into my mother's shoulder. It was very sad. The next day there was school. The school looked like it always did, but St. Agatha's would never be the same without Miss Callahan.

I am now 14 years old and I go to another school. I have had many great teachers since I left Miss Callahan's classroom in second grade. Miss Callahan is still my favorite teacher. I have a plant, a Christmas cactus, that belonged to Miss Callahan.

After Miss Callahan died, another teacher, Mrs. Athas, gave me the plant. Mrs. Athas said she knew Miss Callahan would want me to have this plant. I have taken good care of the Christmas cactus for four years. The cactus has bloomed every year -- beautiful, bright pink blossoms. They remind me of Miss Callahan's lively spirit.

Maybe someday, the Christmas cactus will die too, but I know that the love Miss Callahan gave me will live on in my heart forever.

Sheila Bresnahan

More Readers Forum - Page 8

SUBSCRIPTION FORM

FILL OUT THIS SUBSCRIPTION BLANK AND MAIL TO

The Quincy Sun

1372 HANCOCK STREET, QUINCY, MA 02169

NAME _____

STREET _____

CITY _____ STATE _____ ZIP _____

CHECK ONE BOX IN EACH COLUMN

[ ] 1 YEAR IN QUINCY $25.00

[ ] 1 YEAR OUTSIDE QUINCY $30.00 [ ] CHECK ENCLOSED

[ ] 1 YEAR OUT OF STATE $38.00

Arts & Entertainment

LIAM FITZPATRICK (center) of Quincy and other dancer performs "Cabaret" at In Sync Center of the Arts 16th annual recital weekend held recently at Milton High School. Other dancers (from left) are: Emma Cargill, Rose Zilla-Ba, Caprial Harris and Caroline Ware.

IN SYNC dancers grades 7 and 8 perform "How to Succeed" at the Quincy dance company's recent 16th annual recital weekend.

IN SYNC STAFF (from left) Courtney Hanson, Izzy Coultier, Teri Mangiaratti, Julie Vaulding, and Dana Baggs dancing in the finale.

This Year's Theme: 'Get To Work!'

In Sync Center Of The Arts 16th Annual Recital Weekend

Milton High School was a frenzy of glitter, bobby pins, and tights at In Sync Center of the Arts recent 16th annual recital weekend.

A total of seven recitals were held during the weekend, with five "mini" recitals on Saturday and two "full" recitals on Sunday.

The "mini" shows featured dancers in preschool through 2nd grade. The "full" recitals showcased dancers in grades 3-12.

This year's theme was "Get To Work!" and dancers danced to "She Works Hard for the Money," "Heigh Ho," "Workin' 9 to 5," and many other working themed songs.

During the "mini" recitals, all dancers were brought on stage prior to perform and received a pep talk from the owner, Teri Mangriaratti, to calm their nerves before their final performance of the year. Of course, all nerves were calmed as soon as the children saw their parents waving and cheering them on from the audience.

One great part of the "mini" recitals was the annual father-daughter routine. This year, the dancers and their fathers danced to "Mr. Mom." The routine was truly unforgettable, with fathers donning aprons and tossing baby dolls.

"The father-daughter routine is always a big hit," Mangiaratti said. "They are always so proud to take the stage with their daughters, and we're so happy to give them that memory."

As In Sync wraps up another successful year, they are also welcoming aboard some new staff.

Among the new faces is Starleen Baylon, a local school teacher and dance instructor. Baylon is also beginning a Dance Therapy Master's Program at Lesley University this coming September.

Also new to the staff is Alison Palmucci, who will be teaching the In Sync art classes. She holds a B.A. in art and psychology from Hartwick College, and has taught all throughout Hanover, Hingham, and Quincy.

In Sync is also welcoming back alumni Mary Quigg, who graduated from In Sync in 2011. During her time at In Sync, she danced the title role in the ballet show, Cinderella, as well as competed on the In Sync Dance Company. They are all excited to join the In Sync community and will be joining the staff of instructors this September.

In Sync also announces week-long programs are being held this summer.

For more information, call 617-328-5678 or visit www.insyncarts.com.

17th Annual Arts Affair At Marina Bay Aug. 4-5

The 17th annual Arts Affair will be held at Marina Bay Saturday, Aug. 4 and Sunday, Aug. 5, rain or shine.

Art for local artists will be on display Aug. 4 from 10 a.m. to 6 p.m. and Sunday, 10 a.m. to 5 p.m.

The event is held in the Corporate Park lobby and cafeteria located at 500 Victory Rd. On display in the the 6,000 square-foot space will be hundreds of original oils, acrylics, watercolors, works on paper, photography, and sculpture.

Judges will select prize winners in six categories.

The exhibition represents independent artists, art association members, and affiliated group members including Braintree Art Association, Brockton Council on Aging, Canton Art Association, Hull Artists Studio Connection, Hyde Park Art Association, Independent South Shore Artists Circle, Jamaica Plain Art Association, Massasoit Community College, Milton Art Museum, Needham, Newburyport, Norwood, Quincy, and South Boston Art Associations, South Shore Art Center, West Roxbury, and Weymouth Art Associations.

The event features free parking, free admission, art demonstrations and prize drawings. Awards will be presented Saturday at 2 p.m. in the cafeteria.

For more information visit www.artsaffair.org

Puzzled about your future?

Let us help you put the pieces together.

Regina Russell's Tea Room

We have been in the Psychic business since 1973.
Walk-in service & private readings by appointment.
Psychics available for home and office parties.

Phone Readings Available: 888-655-3456

Open Monday thru Friday 10:30 am - 9:30 pm
Saturday & Sunday 10:30 am - 5:00 pm

40 Franklin Street - Quincy, MA - Phone: 617-472-9606
Free weekly horoscopes on our website: www.rrtearoom.com

Find us on Facebook

Highlights of Local Programming found on . . . QATV

Quincy Access Television
88 Washington Street
Quincy, MA 02169
617-376-1440

Public Access Channel 8

Thursday, July 12th:
8:00pm: Squantum 4th of July Parade
10:00pm: Freddy K

Friday, July 13th:
11:30am: LIVE: Currently in Quincy
5:30pm: Sound Advice

Saturday, July 14th:
12:00pm: Merrymount 4th of July Parade
1:00pm: All Friends Cabaret

Sunday, July 15th:
7:30pm: Squantum 4th of July Parade
10:00pm: Physician Focus

Monday, July 16th:
11:30am: LIVE: Currently in Quincy
7:00pm: LIVE: Eye on Quincy

Tuesday, July 17th:
6:00pm: Eye on Quincy
7:00pm: Taiwan Programming

Wednesday, July 18th:
9:00pm: Free Our Voices
10:00pm: The Constitution: Then & Now

Government Access Channel 11

Thursday, July 12th:
5:30pm: Fire Prevention & You: Oxygen Use
7:00pm: In Your Neighborhood Ward 2

Friday, July 13th:
6:30pm: FYI: QHD: Home Food Safety
8:00pm: Good Deeds: Registry of Deeds
10:00pm: In Your Neighborhood Ward 1

Saturday/Sunday, July 14th/15th:
12:00pm: Senior Olympic Highlights
12:50pm: Senior Olympics Volleyball
1:35pm: Senior Olympics Awards Ceremony

Monday, July 16th:
6:30pm: FYI: QHD: Healthy Driving
7:00pm: Flag Day Parade & Ceremony

Tuesday, July 17th:
4:00pm: LIVE: License Board
6:00pm: Health Links: Beachwater Safety
7:00pm: License Board

Wednesday, July 18th:
12:00pm: License Board 7/17
6:00pm: In the Know: Family Probate Court
7:00pm: QRD: TV Production Workshop

Programming is subject to change. For a complete list of programs, please consult our website at www.qatv.org

Social

Harry And Irene Messina Celebrating 60th Anniversary

Harry and Irene (Bunny) Messina of North Quincy will celebrate their 60th wedding anniversary with their children and grandchildren Thursday, July 19.

Harry and Irene are the parents of the late Jackie Messina, the late David Messina, Paul and Claire Messina of Randolph, Carole and Paul Gallo of Hampton, NH; Mark and Jacinta Messina of Nashua, NH; and Scott and Debbie Messina of Plymouth.

They also have eight grandchildren: David and Michael Messina, Taylor and Brett Gallo, Marquis and Jackie Messina, Emily and Alyson Messina.

Harry and Irene were both born in South Boston and graduated from South Boston High School. Harry will be 84 in September. Irene recently celebrated her 80th birthday.

The Messinas were married July 19, 1952 in St. Brigid's Church, South Boston.

They have lived in North Quincy for over 54 years.

Harry is a retired General Foreman from the City of Boston. He played football for the South Boston Chipewas and is in the South Boston Football Hall of Fame as well as the North Quincy Hockey Hall of Fame as a friend of the program. He is a former president of Quincy Youth Hockey.

Irene is a retired pharmacist's assistant from CVS and is an avid bowler and long-time Red Sox and baseball fan.

They both enjoyed watching their children participate in sports and perform in the arts and now spend time doing the same with their grandchildren.

HAPPY MILESTONE – Harry and Irene (Bunny) Messina of North Quincy will celebrate their 60th wedding anniversary July 19. At right, Mr. and Mrs. Harry Messina walk down the aisle after being married in St. Bridget's Church in South Boston July 19, 1952.

A Loving Tribute to Their Parents
Harry & Irene (Bunny) Messina
From Their Children - July 19, 2012

Sixty years ago on a Saturday morning at St. Brigid's Church in South Boston, MA, Joseph and Mary Feeney gave the hand of their daughter Irene to Harry Messina, son of Harry and Laura Messina. Sixty years later your children would like to tell you that your parents would be so proud.
Friends, companions, Husband & Wife
A time now to celebrate 60 years of life,

Sharing the joys of marriage and parenthood,
While reaching a pinnacle that not many would,

There were days of sorrow and pain to endure,
Enough to say Lord, we cannot take any more,

But with commitment to family and faith in God above,
You filled our lives with conditional and everlasting love,

A better friend, Uncle/Aunt or Grandparent, anyone ever had
All that pales in comparison to your job as Mom & Dad.

Happy Anniversary from Paul & Claire, Carole & Paul,
Mark & Jacinta, Scott and Debbie

20 Residents Earn Academic Honors At Thayer Academy

Twenty Quincy students are on the Honor Roll for the third term at Thayer Academy in Braintree.

They are:

Grade 12: Xue Nancy Bai, honors for term 3; Cindy Le, honors for term 3 and honors for semester 2; Samantha Whalen, recipient of the Charles F. Mangat-Rai Prize for Computer Programming; 2012 Cum Laude Society; high honors for term 3 and high honors for semester 2.

Grade 11: Jacob Bassechees, High Honors for Term 3 and High Honors for semester 2; Emily Thoi, high honors for term 3 and high honors for semester 2.

Grade 10: Chaislyn Burgio, honors for term 3 and honors for semester 2; Dylan Hughes, high honors for term 3 and high honors for semester 2.

Grade 9: Michaela Mavromates, honors for term 3 ahd honors for semester 2; Olivia Mavromates, honors for term 3 and honors for semester 2; Matthew McKeon, recipient Thayer Academy Award for Excellence in Frnech; high honors for term 3 and high honors for semester 2; Samantha Moran, high honors for term 3 and high honors for semester 2; Sean O'Connor, high honors term 3 and high honors for semester 2; Alexandra Storch, high honors for term 3 and high honors for semester 2.

Grade 8: Alannah Bulger, high honors in academic achievement and high honors in effort; Jeffrey Liu, recipient Thayer Academy Middle School Science Award; Marcia Read Prize for Instrumental Ensemble; high honors in academic achievement and high honors in effort.

Grade 7: Finley Mullally, honors in academic achievement.

Grade 6: Molly Mullally, high honors in academic achievement; Erin O'Sullivan, honors in academic achievement, Emma Steffan, recipient David Crawford Award for Finest Human Traits; honors in academic achievement and honors in effort.

Hannah Donovan On Dean's List

Hannah Donovan of Quincy has been named to the Dean's List at Assumption College in Worcester for the spring semester.

Hannah is a member of the Class of 2012.

Jennifer Grimmel On Dean's List

Jennifer Grimmel of Quincy has been named to the Dean's List for the spring semester at Fairfield University in Connecticut.

Colby Kupsc On Dean's List

Colby Kupsc of Quincy has been named to the Dean's List at Assumption College in Worcester for the spring semester.

Colby is a member of the Class of 2012.

Joyce & Gendreau Jewelers
• Quality, Reliable Service
• Over 100 Years of Satisfied Customers
• Honest Values
• On-Premise Repairs
52 Billings Road North Quincy

QUINT'S
House of Flowers
Family Owned & Operated Since 1919
761 Southern Artery
QUINCY
617-773-7620

ALBA DELI
617-657-5111
1089 Hancock St.
Quincy Center
www.ALBADELI.com
PATIO NOW OPEN!
DINNER SPECIAL
2nd Entree 1/2 Price
with purchse of Dinner Entree
(WITH COUPON • DINE-IN ONLY • EXPIRES 7/31/12
FISH & CHIPS, LASAGNA, VEAL PARMIGIANA
& HOMEMADE PASTA DISHES

Wishing for long, thick luxurious hair?
Call us for a Consultation with one of our 'Great Lengths' Certified Stylists.
HAIRPLACE ONE
85 QUINCY AVENUE
Call for Appt. 617-472-1060
PLENTY OF PARKING
www.hairplaceone.com

Readers Forum

Town Brook Should Be Seen 'In All Its Glory'

Thank you for printing the incredible Town Brook article written so well by Pat Artis, president of Wollaston Garden Club and a longtime advocate for the day lighting of the Town Brook. I could just close my eyes, see and hear the babbling brook. And the poem, wasn't that lovely?

Pat has such a vision and has inspired others to join her in trying to reason with "the powers to be" to make the investment now while the opportunities are presenting themselves during the redevelopment of the downtown to truly open the brook to residents in the actual downtown, not along a busy new roadway.

Street Works and the City can pat themselves on the back, invite state officials, pose for photos and try to convince the citizens of Quincy that this is a wonderful idea but the facts speak loudly and clearly that the Mass Works Grants is not being spent wisely.

We deserve to see the brook in all its glory run through our city as nature intended. Now is the time to correct mistakes made by past administrations. There are those who say the project shows residents who expressed concerns over the downtown that the project shows residents who expressed concerns over the downtown that the project is coming to fruition. Hold on a minute. A project, not the Town Brook project as envisioned by forward thinking citizens like Pat Artis, Laura Innis, Steve Perdios and others.

The state Department of Environmental Protection *allowed* the city to use its preferred route. That does not say it is the best route.

I commend the Quincy Environmental Network for the lawsuit they have filed to block the project. We will all benefit from their tireless efforts to right this wrong.

Lois Murphy
Sea Avenue

REPRESENTATIVES OF Friends of Wollaston Beach and Quincy Beaches and Coastal Commission recently received a Better Beaches grant from representatives of Save the Harbor / Save the Bay, Harpoon Brewery, and JetBlue Airways. Left to right: Donnie Todd, Dick Herbert, Bruce Berman, Neil McCole and Charlie Storey.

Quincy Beach Groups Receive $1,000 Grants

Quincy groups have been awarded $2,000 in grants from the non-profit organization Save the Harbor/ Save the Bay to support summer beach activities.

The Friends of Wollaston Beach has received $1,000 to support the sixth annual Kids Fest this summer and the Quincy Beaches and Coastal Commission has received $1,000 to support Pumpkin Fest in the fall.

In addition to the grant, Save the Harbor/Save the Bay also gave each group 22 one-inch diameter blue marbles to scatter on their respective beaches. Anyone who finds one of these marbles between now and the end of the summer will be entered into a drawing to win one of five prizes of 40,000 TrueBlue points from JetBlue Airways.

To find out more about Save the Harbor / Save the Bay's Better Beaches Programs, visit their website at http://www.savetheharbor.org.

"Better than many a New England Seaside Shack." – The Boston Sunday Globe
Cronin's Publick House
TWIN LOBSTER SPECIAL Wednesday thru Sunday
with roasted potato, corn & drawn butter
While they last $19.95
FISHERMAN'S PLATTER
Golden fried scrod, whole clams and scallops, fresh daily from the Boston Fish Pier. $17.95
NATIVE STEAMERS
with Drawn Butter and Broth... $10.95
SIRLOIN TIPS (OR TURKEY TIPS)
Our Famous Best Seller, Still Just... $13.95
PUB QUIZ EVERY THURS. – 8 PM
NO CHARGE TO PLAY—PRIZES!!!
$1 HOTDOGS DURING RED SOX GAMES
23 DesMoines Rd. • Quincy Point
• Takeout 617-786-9804
(Between the Shipyard and 1000 Southern Artery Senior Center)
WWW.STEAKTIPS.COM

Ask the GEMOLOGIST®
BY JEFFREY M. BERTMAN
GRADUATE GEMOLOGIST
YOUR SIGNATURE STYLE
Signet rings may no longer be widely used to validate legal documents with their owners' proprietary stamp, but they are still highly representative of the wearer's individual style. The ancient Romans' signet rings were essential pieces of engraved or intaglio jewelry that served as seals and were also quite decorative. Today, they serve, in effect, as one's signature. When the flat shield affixed to the shank of the ring is decorated with the owner's initial(s) or family crest, it serves as a personal identifier. Not only have signet rings never gone out of style, but they have again become quite popular, gracing the pinky fingers of men and women alike. Signet rings say something special about those who wear them.
Signet Rings help celebrate life's great moments, whether it be holidays, births, anniversaries, graduations, or even just a gift to yourself. Be a king or queen with your own signet ring. Our store is located at 1402 Hancock Street, Quincy Center, where we have a wide and varied selection of jewelry sure to please. Contact us at 617-773-3636797-9445 and let us assist you in making a confident jewelry purchase.
Don't Forget: we pay cash for Gold - Platinum - Diamonds... highest prices paid.
Rogers Diamonds...Watches...Jewelry
www.rogersjewelry.com
BANK OF AMERICA BUILDING

Marie's Kitchen

BY MARIE D'OLIMPIO

Suzanne's Drunken Chicken

My son Jim recently called me from New York, and told me about a delicious chicken dinner his wife Suzanne had made for Father's Day.

The next day, she gave me the recipe for grilled drunken chicken. I thought I knew almost all chicken recipes until I read this one.

DRUNKEN CHICKEN

1 chicken
1 can beer
Salt and pepper
2 teaspoons thyme
butter for rubbing the chicken
Aluminum foil pan

Set the grill from low to medium. Season the chicken with the butter rubbing it under the skin or over. Add the thyme, salt and pepper.

Open the can of beer, and place it inside the foil pan. Set the chicken over the can and grill for about 2-3 hours depending on the size of the chicken. During the grilling, the beer can gets warm and the beer comes out sporadically and gives then chicken a distinctive flavor without the taste of the beer itself

With it she served a mixed array of fresh vegetables-yellow, red, green pepper, red onion and fingerling potatoes. She roasted these in a 350 degree oven, seasoned with salt, pepper and olive oil until done (about 25 minutes.)

Her salad consisted of baby spinach, strawberries and walnuts dressed in olive oil and Balsamic vinegar.

No wonder Jim raved over this dinner!

Apple Custard Pie

One of the desserts I always bake for family events is an apple pie. I've also made apple tarts and turnovers.

Recently I found a great recipe for apple custard pie. It's so different and a wonderful recipe to try.

APPLE CUSTARD PIE

6-8 Granny Smith apples (pared and cored in pieces)
¾ cup sugar
3 tablespoons flour
½ teaspoon salt
¼ cup light cream
Cinnamon for sprinkling

Arrange the apples in a 9-inch unbaked pie shell. In a bowl, mix the sugar, flour salt and stir in the cream. Cook until well blended. Pour the mixture over the apples and sprinkle with cinnamon.

Cover loosely with aluminum foil and bake in a 375 degree oven for one hour.

Remove the foil and bake for another 15 minutes. Serve warm.

Theater Group Offers Free Children's Show

The theater group "Play Around" will perform a free show for children Tuesday, July 17 at 7 p.m. at the Thomas Crane Public Library, 40 Washington St., Quincy Center.

The performance will offer the chance for audience participation and feature the following stories, which are appropriate for children of all ages: "Go to Sleep, Gecko" (based on a Balinese folktale), "Dream Wolf" (based on Native American legends) and the fairytale "The Well at the End of the World."

Play Around is a non-profit organization that provides live theater performan ces via community outreach. Visit www.playaroundma.com for more information.

David Richards Graduates BC Summa Cum Laude

David Richards of Quincy recently graduated summa cum laude from Boston College with a major in biochemistry and a minor in physics.

He was also nominated to the Phi Beta Kappa Honor Society. Richards will be pursuing his PhD in biochemistry and biophysics at Yale this fall. He is the son of Jean and Dave Richards of Quincy.

Catherine Bulka Earns Degree At Emory University

Catherine Bulka of Quincy recently graduated with a Master of Public Health from the Rollins School of Public Health of Emory University in Atlanta, GA.

Grandasia
Bridal & Fashion
• Bridal/Prom Gowns
• Bridesmaids/Mothers
• Flowergirls
• Tuxedos/Suits
• Communion Outfits
• Dance Shoes
• Accessories
• Wedding Photo/Video
• Wedding Invitations
• Licensed Hair/Makeup
• Alterations
663 Hancock Street (617) 328-6380
www.grandasia.com

THE SPORTSMAN'S DEN
Bait & Tackle
Hunting & Fishing Licenses Sold
Deer Check Station • Rod & Reel Repair
Hunting Gear & Supplies • Skate Sharpening
666 Southern Artery
Quincy, MA 02169
617-770-3884

Election, Events, Adams Interest Boost Tourism

Cont'd From Page 1

some 250 people.

"I'm attributing it to not only the day-to-day visitors, but also to special events we've had," Keinath said. "Collectively we've had an opportunity for more people to come."

A majority of visitors to the Adams Park, according to Keinath, live in the United States and most come from Massachusetts. Virginia, another state with its own proud history, has sent the second highest amount of visitors, followed by California, New York, Connecticut, Minnesota, Pennsylvania, and Ohio. Most foreign tourists are from the United Kingdom.

The First United Parish Church is also seeing an increase. Gary Haynes, who oversees the visitors program there, said the church had 1,500 visitors in June. And they've been busy throughout the day.

"When we open the doors at 11 (a.m.)," Haynes said, "it's basically non-stop until we close at quarter of five."

The church is also known as the Church of the Presidents as it houses the bodies of Presidents John and John Quincy Adams, and their wives Abigail and Louisa Catherine. Haynes said having the Adams crypts has been drawing people in to the 184-year old church.

"A lot of it has been from being part of the Adams experience," Haynes said.

The church's tourism has seen of a boost in recent years. Haynes said a 2008 HBO miniseries on John Adams – which won 13 Emmy awards and four Golden Globes – and the 2001 Pulitzer Prize-winning book by David McCullough it was based on, have both driven up tourism.

"There is a very huge interest in John and Abigail," Haynes said. "People have seen the HBO series and read David McCullough's book and they're interested."

Jay Williams, a resident of Houston, TX, is one such visitor who was drawn to Quincy because of its ties to the Adams Family. He and his wife Barbara, and their friends Ron and Ginni Zapf from Indianapolis, IN visited over the weekend. They saw both the United First Parish Church and Adams National Historical Park.

"We selected Quincy primarily for the Adams home sites," Williams said. "The Church of the Presidents was a great bonus and the home sites compared favorably with Monticello and Mt. Vernon, but with a different focus."

Williams also said that while he was drawn to Quincy's history, he didn't imagine the city to be as charming or beautiful as it actually was.

"We have always been interested in the pre- and post-revolutionary history of America, especially presidential information," Williams said. "This area is central to so much of that period, and Quincy is a friendly navigable area to visit. We were not expecting the charm and beauty of the town, and that was a definite plus. I do not think a visit to New England would be complete without a stop here."

Williams and his friends are far from the first tourists from out of state to stop by the church. So far this year, tourists from every state in the union except for North Dakota have visited, according to Haynes.

Visits down the street from the church at the Quincy Historical Society's museum at the Adams Academy have largely stayed the same, according to Ed Fitzgerald, the museum's executive director. He said the museum's averaged about 20-25 visits a day since Patriots' Day. The monthly average of about 500 visitors is right on par with previous years, though the number of visitors has been steadier with fewer boom or bust days.

Fitzgerald said the numbers have been consistent because more people are interested in solely learning about the Adams family, whereas the museum's exhibit the history of the city as a whole.

"There are a number of people only interested in the Adams site," Fitzgerald said. "People budget their time for the Adams sites and maybe a trip down to Plimoth Plantation."

But Fitzgerald said the museum has attracted people from states as far away as California, New Mexico, and Alaska lately. And while most visitors are from the U.S., they've had tourists from Sweden and even a tour group from Iceland stop by. The feedback from visitors has been largely positive.

This past Saturday was one of four Discover Quincy Days. Fitzgerald said the day was positive for the museum, bringing in 60 visitors. "Discover Quincy Day was quite successful, we had a steady stream of visitors," he said.

The Josiah Quincy House was also featured as part of the Discover Quincy Day. The museum's operations manager, Melinda Huff, said they had 44 visitors in three hours Saturday and have had close to 100 visitors total for both Discover Quincy Days, which are also the only two times the house has been open to the public.

But they've already given six group tours, each of which had at least 15 people in attendance. Huff said the Discover Quincy Days have stirred up interest in the site, leading people to consider arranging tours.

The Dorothy Quincy Homestead had 61 visitors on Saturday, according to Karen Melican. A member of the group that runs the house, the Colonial Dames, Melican said they've 180 people to the homestead on the four days its been open to the public. She said that feels like a slight drop-off from past years, and says the weather is to blame.

"Given the fact that the Saturdays have been so hot or so rainy hurts," Melican said.

Like the Josiah Quincy House, the homestead offers group tours on days when it's not open to the public. To date, Melican said they've had four tours, with a larger one scheduled for later in the summer. Those numbers are pretty consistent with past years.

Charles Phelan New Quincy Lions President

Charles Phelan was installed as the new president of The Quincy Lions Club at its recent installation reception and dinner held at the Quincy Neighborhood Club.

Other officers are:

Jeff Poirier, first vice president; Lola Tom, second vice president; Sean Glennon, third vice president; Loretta McTiernan, secretary; and Karen Giovanniello, treasurer.

CHARLES PHELAN

During the installation ceremony, club members thanked outgoing President Donna Muller for her service and welcomed new president Phelan, who also received the club's Lion of the Year Award.

Phelan, a Wollaston resident, is the chief information officer for the City of Quincy. His wife, Michelle Lydon, served as president of the Quincy Lions Club from 2009-2010.

Decision On Hiring Lifeguard At City Pier Expected After Drowning Investigation

The city will not make a decision on hiring lifeguards until after the investigation into the drowning death of a Quincy High senior concludes.

On July 1, Lamar Thompson, an 18-year old Houghs Neck resident, jumped off a city-owned pier near the Quincy Yacht Club and attempted to swim to the boat docks. He made it about halfway when he went underwater because of some sort of distress.

No lifeguard was on duty at the pier, and Mayoral spokesman Chris Walker told the Sun the city is waiting for an investigation to finish before deciding to hire lifeguards.

"The investigation is ongoing," Walker said. "Those sorts of determinations will be made after the investigation."

Walker further added that Quincy has never had lifeguards on duty at the location.

Public Hearing Wednesday On Fire Chief Selection

Cont'd From Page 1

"I would prefer the independent panel to have more of a public process," Palmucci said in a phone interview Monday. "Given the history of the situation it would behoove them to do so."

Mayor Tom Koch named Barron chief in 2008. By choosing Barron, he bypassed Smyth because Smyth edged Barron by one point in the Civil Service ranking. A third candidate, Ed Fenby, actually scored highest on the list but declined the chief's post and was instead named a deputy chief.

Because he was bypassed, Smyth took his case to the Civil Service Commission. In September of last year, the commission found in Smyth's favor and ordered that an independent panel, and not the mayor, should decide between Barron and Smyth.

Walker said that Koch will appoint the candidate the panel chooses, but did not know how long it would take the panel to make its decision.

COMING SOON
A NEW QUINCY
BUY NOW
Sam Rounseville
617-875-1776
ussam76@gmail.com

Century 21
Abigail Adams Agency
each office independently owned and operated

Best Western
The Adams Pub
29 Hancock Street at The Best Western Adams Inn
THE PUB DECK IS OPEN!
Come and enjoy the Best Sunsets in Quincy!
Weekly Drink Specials!
KENO
ADAMS INN GAZEBO
Available for private functions
• Weddings
• Clambakes
• Barbeques
30 to 300 guests
Inquiries:
617-745-5423
New England Clam Bake for Two
Four Fresh
1 ¼ lb. Lobsters
Served with Steamed Clams
Mussels, Knockwurst
Homemade Corn Bread
And Your Choice:
A Bottle of Wine
or
Cold Pitcher of Sam Adams
$56.00
Special Available until July 18th
Each Best Western branded hotel is independently owned and operated

Social Security Website

By KRISTEN ALBERINO
Social Security Public Affairs Specialist

Do your parents spend much time online?

Sometimes older parents can be apprehensive about using the Internet and conducting business online. There is no reason they should be when it comes to Social Security's online services at www.socialsecurity.gov, which are consistently rated not only the best and easiest to use in government, but in the private sector as well.

What are some of the reasons your parents may want to visit www.socialsecurity.gov? Allow us to show you around so you can give Mom and Dad the proper tour.

Front and center, there is always a series of illustrated panels. This is where we share new messages, initiatives, and items of interest, such as breaking news and tips on new or improved online services.

To the right, you'll find a big question mark: that is where you can find our most frequently asked questions — and the answers to them. If your parents have a question about Social Security, chances are someone else had the same question. We have collected them on our website, and it is easy to search for questions on a variety of Social Security topics.

Smack dab in the middle of the page is where you can find press releases and the latest news about Social Security.

To the left of the page you will find our top services. Virtually anything you want to do online can be found here: apply online for retirement, disability or Medicare benefits; get an instant, personalized estimate of future benefits with our online Retirement Estimator; and obtain information about how to get or replace a Social Security card.

One of the hottest new services is getting your Social Security Statement online. Just complete the authentication process, much like the sort you would go through when requesting a credit report online, and you'll be able to set up your online Social Security account. Once you do, you will have online access to your Statement, which includes detailed estimates of future benefits, and a summary of your work history through the years. This is especially helpful for parents who may be planning for retirement.

Our website offers many other services as well, such as online forms and publications, an easy application to apply for Extra Help with Medicare prescription drug costs, icons to our Facebook, Twitter, and YouTube pages, and information categorized by subject matter or by audience.

Take your parents for a visit to www.socialsecurity.gov. It is one small way you can give back to those who have given so much for you.

Kayla McGonagle On Dean's List

Kayla McGonagle of Quincy has been named to the Dean's List for the spring semester at Loyola University Chicago.

Kayla recently completed her junior year in the Business Honors Program at the university.

She is majoring in human resources with a minor in finance.

Boston Road Concert At Crane Library Tonight

The bluegrass band Boston Road will perform in concert tonight (Thursday) at 7 p.m. at the Thomas Crane Public Library, 40 Washington St., Quincy.

The band plays a lively mix of rhythm and groove music from traditional to new-timey bluegrass, featuring guitar, banjo, mandolin, fiddle, bass, and harmony vocals.

Boston Road band members are Kristin Vegeto on vocals, Matt Valencius on banjo, Claude Galinsky on mandolin and vocals, Pete Vegeto on guitar and vocals, Rick Posch on bass and vocals, and Katie McNally on fiddle.

If the weather is fair, bring along a blanket or chair. In the event of inclment weather, the performance will be held in the library's indoor atrium.

The concert is sponsored by the Friends of the Thomas Crane Public Library.

For more information, visit thomascranelibrary.org or call 617-376-1316.

BLUEGRASS BAND Boston Road performs tonight (Thursday) at 7 p.m. at the Thomas Crane Public Library, 40 Washington St., Quincy.

Children's Programs At Crane Library

By JULIE RINES
Thomas Crane Public Library

The Thomas Crane Public Library announces the following programs for children.

Children's Movie: We're Back a Dinosaur's Story

On Friday, July 13th at 2 p.m. in the Main Library Large Meeting Room join Captain New Eyes as he travels back in time and feeds dinosaurs, Rex, Woog, Elsa and Dweeb, his Brain Grain cereal, which makes them intelligent and non-violent.

They agree to go to the Middle Future (our era) in order to grant the wishes of children in New York City. They are to meet Dr. Bleeb of the Museum of Natural History, but get sidetracked with their new friends, Louie and Cecilia. Then they run into the Captain's evil brother, Professor Screw Eyes, who has other plans for the dinosaurs.

Rated: G, suggested for preschool and older Run time 72 minutes. Sponsored by the Friends of the Thomas Crane Library.

❑

Eyes on Owls

On Monday, July 16th at 2 p.m., at the North Quincy Branch Library.

Everyone loves owls! Yet, how many of us have ever seen a live owl up close? Here's your chance.

Join naturalist Marcia Wilson and photographer Mark Wilson in sharing their passion for owls! *Who's Watching You? Owls of the World* will introduce you to the owls of New England and beyond.

Some owls such as Great Horned, Barred and Eastern Screech Owls are more common than you may think. Boreal owls and Great Gray owls are a rare find here, yet are found on other continents, too.

Others like Snowy Owls, Eurasian eagle owls and familiar Barn Owls feature in popular movies and nature programs.

Mark and Marcia will share the field marks, signs and naturalist's skills that you can use to find wild owls without disturbing them, while introducing you to six live owls up close. Everyone is treated to a hooting lesson, as well as tips on how to attract and protect owls near you.

Adults and children of all ages are welcome but this program is best suited for children ages 5 and older as there is quite a bit of talking about the animals.

While everyone will get to see the birds close up this is not a petting program. No registration is required. Sponsored by the Friends of the Thomas Crane Library.

❑

Art-to-Go

Monday, Main Library; Tuesday, Adams Shore; Wednesday, North Quincy; Thursday, Wollaston.

Drop in from 2 to 4 p.m. - all ages.

Art-to-go is an eight-week series of drop-in art activities that travel throughout Quincy. Supplies for the week's project will be available on Mondays at the Main Library; Tuesdays at Adams Shore; Wednesdays at North Quincy and on Thursdays at Wollaston so stop by anytime from 2 to 4 p.m. and make a craft.

Projects are open ended to accommodate a wide age range. They are easy enough for toddlers and preschoolers to do with an adult's help and free form enough for school age children to add their own personal touch.

Sponsored by the Friends of the Thomas Crane Library. **Week of July 16th – Starry Night Windsocks**

❑

Summer Storyteller's Series

On Tuesday, July 17th **Play Around Theater Troupe** presents *Dream Big with Books*. Through narration, movement and audience interaction, costumed actors will bring to life three exciting children's stories: *Go to Sleep, Gecko* by Margaret Read MacDonald, *Dream Wolf* by Paul Goble, and the folk-tale *The Well at the End of the World*.

This program for ages 5 and older is full of magic, comedy and audience participation. Sponsored by the Quincy Arts Council.

The Summer Storyteller Series will continue into August with appearances by some of our favorite performers, Storyteller Diane Edgecomb, Magician Mike Bent, the Activated Storytellers and Storyteller Sharon Kennedy so join us on Tuesday evenings for stories, magic and more.

"Let's Play Together" Pajama Storytime

On Wednesday, July 18th at 6:30 p.m. Storyteller Diana Kane of Creative Connection presents "Let's Play Together," pajama storytimes designed especially for children ages 2-5 and their parents.

Every Wednesday evening will be filled with activities for children and adults to do together. Come see Ms. Diana for an hour of interactive stories, partner dances, playing in a band and singing together.

Ms. Diana is a music specialist and storyteller who has prepared a six week program that is designed for adults and children to enjoy stories and songs as a family. This is a great time for you and your children to sing, dance, listen and talk with each other.

This program series will continue on Wednesday evenings until Aug. 15th. This program is sponsored by the Quincy Arts Council.

DENTISTRY for the 21st Century
by Steven A. Brustin, D.M.D.
OVERDENTURES SUPPORTED BY IMPLANTS

In cases in which a patient cannot tolerate wearing traditional dentures, or bone loss prohibits traditional denture wear, a removable overdenture supported by implant anchors may offer the best solution. This prosthetic treatment begins with the implantation of several titanium anchors in the upper or lower dental arch or both. After five to six implants are anchored into the bone of the upper arch, and/or four or five are inserted into the lower arch, each group of implants is connected by a stabilizing bar. At the appropriate time, a custom-fabricated overdenture is placed over the bar by means of a silicone gasket, which comfortably hold the denture in place as an interface with the implants.

We encourage you to talk to us about oral issues. Your health is our first priority. Preventing dental disease is less costly and more rewarding than correcting the problem once it occurs. We will show you how to care for your teeth. After all, teaching you how to prevent dental disease is our primary goal. We provide quality, personal dental care in a comfortable, immaculate, professional environment at **44 Greenleaf Street.** Let us help you bring out that natural smile. Please call **617-479-6220** to schedule an appointment. We offer the services of anesthesiology and a full trained and qualified anesthesiologist. Visit us on the web at www.quincydentist.com.

P.S. *Implants may serve as stable abutments to bridges and partial dentures.*

REGGIE'S OIL CO., INC.
Heating & Air Conditioning Service
Joseph P. Reggiannini
92-94 (Rear) Franklin St.
Quincy, MA 02169
Office Hours:
M-F 7:30 am - 5:00 pm
(617) 471-2095
(24 Hour Emergency Service)
www.reggiesoil.com
We are a local, family-owned & operated oil company located right here in Quincy. We've been providing a quality product & superior service to our customers here in Quincy & throughout Southeastern MA for more than 50 years....and we always will!

JOAN'S OLYMPIC GYM
GYMNASTICS & DANCE SCHOOL
WAS VOTED #1 ON THE SOUTH SHORE
Ages 2 – Adult
NOW ACCEPTING REGISTRATIONS!
781-843-9624
"An Excellent Education Environment For Your Child"
197 Quincy Avenue, Braintree • www.joansolympicgym.com

TIME OUT PIZZA & GRILL
OPEN: 7 Days
525 Sea St., Quincy
617-479-2300
2 LARGE $14.99* CHEESE PIZZAS
TOPPINGS EXTRA
*Must present Coupon at time of Order
*Must Mention Coupon When Ordering
$2.00 OFF* ANY ORDER OF $16 OR MORE CASH ONLY
*Cannot Be Combined With Any Other Coupon or Offer
*Must Mention Coupon When Ordering

Got taste?
Quincy Farmers Market
Fridays 11:30-5:30
Hancock Parking Lot

NQHS Air Force Junior ROTC Competes In Academic Bowl

The North Quincy High School's Air Force Junior ROTC academic team – junior Cyril Caparanga, junior Johnson Fong, sophomore Simon Quach, and sophomore Yvonne Fong – recently competed in the championship round of The 2012 Air Force JROTC Academic Bowl.

The competition, held in Washington D.C. on the campus of George Mason University, is sponsored by the Air Force Junior ROTC program and conducted by College Options Foundation.

In the preliminary rounds, the North Quincy High School Air Force JROTC team defeated five of their six opponents, earning a spot in the elite eight, a single elimination tourney for a place in the finals. Each individual match consisted of four fast-paced rounds in which the students were quizzed on their knowledge of English, Math, Science and current events, using SAT/ACT-type questions. The North Quincy team scored very well advancing to the semi-finals.

In the second match, a round of four teams, North Quincy was eliminated by the eventual Air Force champion. North Quincy's team was the only team in the final four who had never competed in the finals round. The team performed brilliantly, but lost in the final phase of a match that was tied entering the final round of questions.

They are to be congratulated and deserve the high praise coming from their coach, Lt. Colonel Greene, the Senior Aerospace Science Instructor in the Air Force Junior ROTC program at North.

"This is an excellent showing by our school, especially considering the team made it to the final four during their first time at the competition," Col. Greene said.

"They performed very well against teams much more experienced. Finishing fourth among 650 competitors worldwide is a great accomplishment.

"Kudos to Cadets Cyril Caparanga, Johnson Fong, Simon Quach and Yvonne Fong. They learned a lot about the competition format and its furious pace. I have no doubt they will use this experience to prepare an excellent team for next year's competition."

The JROTC Leadership Symposium and Academic Bowl is a nationally recognized academic competition created exclusively for JROTC students. By participating, cadets learn the values of citizenship through academic competition. The competition creates tremendous opportunities for JROTC cadets, allowing them to demonstrate their leadership, team building skills and academic abilities.

College Options Foundation is a non-profit organization dedicated to enriching the academic development of high school students and assisting them in their preparation for higher education. Utilizing academic competitions, college exam study guides, college admissions tutorials and personalized counseling, College Options Foundation has assisted the nation's 1.1 million JROTC cadets.

ATRIA MARINA PLACE, an assisted and independent living community located in Quincy, recently hosted their first annual health fair. In support of the Alzheimer's Association, Marina Place raised money to benefit "The Walk to End Alzheimers." From left are Quincy residents Mary Houghton and Lois Ellsworth, Life Guidance Director, Michelle O'Neill, Madeline Healey and Quincy resident Mary Hanna.

Croall To Hold Coffee Hour Saturday

Ward 2 Councillor Brad Croall will host a "Talk and Coffee" for constituents Saturday, July 14 from 9 to 10 a.m. at McKay's Breakfast, 144 Franklin St., Quincy.

All Ward 2 residents and/or business owners are invited to stop by and discuss issues and share ideas.

Coffee will be provided.

Darcy's Pub's Pizza Voted Best In Ward 4 For 3rd Straight Year

Darcy's Pub reined supreme over the competition and was voted as having the best pizza pie in all of Ward Four at the Fourth Annual Palmucci Pizza Challenge.

Darby's was voted top pie for the third straight year.

The annual event hosted by Ward 4 City Councilor Brian Palmucci matches pizza from various eateries throughout South/West Quincy. Competing for the crown of best pizza this year were pies from Copeland Pizza, Spukies, Railroad Café, Unchained Pizza, The Pasta & Pizza Café at the Common Market Food Court and Darcy's Pub.

The recent event was attended by nearly 100 pizza connoisseurs of all ages from throughout the city, each with their own criteria for what comprises the best pizza. After the many votes were tallied, Darcy's Pub "cooked" the competition, receiving nearly 50 percent of all votes cast in the 'Best Overall Pie' category.

"Darcy's has proven to be king of the hill in West Quincy, yet again, I trust that the others will step up their game for next year" Palmucci said.

GRANITE LOCK CO
SERVICE MOBILE
AUTO • HOME • BUSINESS
• DEADBOLTS INSTALLED
• LOCKS REKEYED
• DOOR CLOSERS
• PANIC HARDWARE
• AUTO KEYS FITTED
VISIT OUR SHOWROOM!
755 SO. ARTERY, QUINCY
472-2177

OUTDOOR DINING
Serving
Breakfast, Lunch & Dinner
The View Restaurant & Tavern
PRESIDENTS GOLF COURSE
357 West Squantum St., Quincy, MA 02171
617.770.2500
FUNCTION SPACE AVAILABLE

18th Annual North Quincy High School Football Alumni Golf Tournament

Hyannis Golf Club ~ June 25, 2012 ~ www.northquincyfootball.com

For the Benefit of the NQHS Scholarship Fund

Coach Lloyd Hill ~ 2012 Honoree

~ SPONSORS ~

Abington Ale House ~ *Barrett Family Restaurants*

Attorney David P. Mahoney, 15 Foster Street, Quincy, MA 02169, 617-770-0000 ~ *Dave Mahoney*

Baker, Braverman & Barbadoro, P.C., Attorneys at Law, 50 Braintree Hill Park, Suite 108, Braintree, MA 02184, 781-848-9610, www.bbbs-law.com ~ *Paul Barbadoro*

Eastern Bank, 731 Hancock Street ~ *Terry Bellotti-Palmieri, Branch Manager–Vice President*

Granite Rail Tavern, 16 Cottage Ave., Quincy ~ *Gerry Mulvey*

Harrington Bros. Corp., Sheet Metal and HVAC Contractors, 1043 Turnpike Street, Stoughton, MA 02072, 781-341-1999 ~ *Steve Perrone*

Hopkins Wealth Planning/Pacific Life®, 866-570-3683 ~ *Steve Hopkins*

In Loving Memory of Anthony and Carmella Pollara ~ *Lesley and Ron Pollara*

In Loving Memory of Kevin J. Mahoney ~ *Family and Friends*

In Memory of Edward J. Burke, "Gugga". Gone too soon ~ *From his friends*

In Memory of two great teammates and friends, Frank Barret and Hank Fisher, Class of 1946. T-day: North 6, Quincy 0! ~ *The Barrett Family*

Justice of the Peace Susan Z. Stamos, 617-833-7624, www.JustPeace1.com ~ *Sue Stamos*

Louis & Company, Inc., Advertising & Marketing, 222 Forbes Road, Suite 204, Braintree, MA 02184, 781-356-5830 (o), 617-842-7491 (c) ~ *Lou Trubiano, President*

Mullaney's Variety, 205 West Squantum Street, North Quincy, 617-328-0240 ~ *Jim Mullaney*

Murphy Dental Group, John M. Murphy, DMD, Patrick J. Murphy, DMD, 617-696-3900, www.jmurphydmd.com ~ *Jack Murphy*

NQHS Class of '73. 39 Years United! ~ *The Class of '73*

Paul McAlduff Class of '67, Peter McAlduff '63, Janice McAlduff '70, Geraldine McAlduff McCarthy '61, Rich McCarthy '81, John McCarthy '82 and Janet Marie McCarthy '85. Thanks for the great years at NQHS. Congratulations to Coach Lloyd Hill! ~ *Paul McAlduff and Rich McCarthy*

Principal Earl Metzler

Raise Your Hand If You Love Mike! ~ *Aunt Sue and Steve*

Roadway Wholesale Tire, 1301 SW 2nd St., Pompano Beach, FL, www.roadwaywholesaletire.com. 877-242-6841 • Congratualtions, Lloyd Hill! ~ *Paul McAlduff and Rich McCarthy*

Sponsored by Mayor Thomas Koch ~ *Tom Koch, NQHS Class of '81*

Stamos & Stamos Realtors, 747 East Squantum St., Squantum 02171, 617-328-9400, www.stamosandstamosrealtors.com ~ *Jim Stamos*

Thanks for the Memories! ~ *Coach Ralph Frazier*

The Cadigan Family ~ *Paul, Susan, Jon & Chris*

The Flynn Family ~ *John Flynn*

The Schaetzl Family ~ *Bill Schaetzl*

The White Family, 430 Beale Street, Walter '71, Mary '72, Theresa '73, Michael '74, John '79, Linda '84 ~ *John White*

Wheatstone Engineering & Consulting Company, Inc., 220 Forbes Road, Braintree, 781-380-0600 ~ *Jim Murphy, L.S.P.*

2006 NQHS Football Alumni Honoree Billy Carroll, We Miss You! ~ *The Whole Gang*

~ SPECIAL THANKS ~

Cathay Pacific, Greg Fisher, John Flynn, Steve Hopkins, Paul Lippens, Dawne Marshall, Paul McAlduff, Rich McCarthy, Ed Miller, Bob Morton, Jim Mullaney, Mark Mulvaney, Sr., Lesley & Ron Pollara, Sue Stamos, The Print Solutions Group ~ Travis Corcoran, The Quincy Sun, Towne Stove & Spirits at The Prudential, and everyone who supports this terrific event!

~ CONGRATULATIONS 2012 NQHS SCHOLARSHIP RECIPIENTS ~

Christopher Hui, Elizabeth Sullivan, Lucas Yanovich, Kelly Yovino

Serving Up Delicious Treats At Chamber's Taste Of Quincy

QUINCY CHAMBER of Commerce staff who coordinated the recent "Taste of Quincy" at the Best Western Adams Inn are (from left), Stacy Myers, membership development associate; President Dean Rizzo, Vice President Donna Mavromates and Maralin Manning, director of Business Development. *Photos Courtesy Quincy Chamber of Commerce*

BEST WESTERN ADAMS INN

THE FOURS

ALBA DELI

CRAIG'S CAFE

GENNARO'S

GINGER BETTY'S

ALBA RESTAURANT

VILLA ROSA

HANCOCK'S - Boston Marriott Quincy

COFFEE BREAK CAFE

QUINCY CHAMBER OF Commerce assistant marketing assistant and graphic designer Erin Glennon and Chamber Business Development Director Maralin Manning.

Real Estate

Quincy Real Estate Transactions July 2nd through July 6th

Seller	Buyer	Amount	Address
Edith Francer Trust	Sean R. McFee	$240,000.00	15 Watson Street
Judy Gutry	Ann M. Greene	$370,000.00	580 Quarry Street Unit D11
Lietuva Nominee Trust	Eric Rackauskas & Arlyn Depagter	$232,000.00	15 Earle Street
Gary Smyrlian & Alicia Smyrlian	Claire Wagner	$182,500.00	808 Williard Street Unit F6
Vuong T. Tran & Marie C. Tran	Rachel Chom	$200,000.00	15 Bower Road Unit A-7
Robert L. Carella, Jean M. Carella & Cynthia P. Carella	David C. Lonergan	$400,000.00	18 Larry Place
Dennis A. Salfity & Elizabeth S. Salfity	Margaret M. Tran	$380,000.00	141-143 Quincy Street
Jeannie Thai	Anna Thai	$67,000.00	164 Farrington Street
John J. McDonough, III & Carole McDonough	Quinlin Place LLC	$488,000.00	13 Moscow Street
Sui C. Szeto & Daniel W.D. Yee	Jing H. Feng	$372,000.00	277-279 Washington Street
Paul V. Austin	Julio J. Monteiro & Elvira P. Monteiro	$211,000.00	50 Broady Avenue
44 Grove Street Realty Trust	Andrew Olson & Amanda Colwell	$255,000.00	44 Grove Street
Paul F. Picariello	Kam F. Fong & Yuk K. Kwong	$500,000.00	15 Pierce Street
David Marcham & Elizabeth J. Marcham	Michael Fitzpatrick & Catherine Fitzpatrick	$402,000.00	65 Havilend Street
Federal Home Loan Mortgage Corporation	Lie C. Luo	$260,000.00	1 Exeter Street
Federal National Mortgage Assoc. & Fannie Mae	Fintan Murtagh	$260,000.00	92 Atlantic Street
Preston D. Yee & Wai Y. Ng	Kevin M. Tobin	$250,000.00	18 Oakwood Road
Laura K. Tons & Shawn Papi	Elsa T. Chu	$213,000.00	2001 Marina Drive Unit 215W
Valerie Winchester	Kristie Henriksen	$600,000.00	2001 Marina Drive Unit 802W
John J. McDonough, III & Carole McDonough	Quinlin Place LLC	$488,000.00	17 Moscow Street
Troy Family Trust	Yunyan Lin	$470,000.00	126-128 Atlantic Street
William T. Flaherty & Lynn A. Flaherty	Patrick K. Chan	$1,040,000.00	8 Preston Square

Dollars and ene

by David Uffington

How to Cut Mortgage Interest Payments

The average interest rate for home mortgages recently fell to a 30-year record low. According to Freddie Mac, the rate for a 30-year loan went to 3.66 percent from a previous 3.71 percent.

Many potential homebuyers look at that drop in the interest rate and consider it significant. But look at the figures: A $100,000 loan at 3.71 percent will cost you $460.85 per month in payments. A $100,000 loan at 3.66 percent will cost you $458.02 per month in payments.

That's a savings of only $2 per month ... unless you calculate the savings over the life of the loan.

At 3.71 percent, that $100,000 loan will cost you $65,905 in interest alone, which means you'll pay $165,905 over the 30-year course of the loan.

At 3.66 percent that $100,000 loan will cost you $64,888 in interest alone, and you'll pay $164,888 over the thirty years.

That's a savings of just $1,017 spread out over 30 years.

There's a much better way to cut the amount the interest you pay.

What if you send the mortgage company $25 extra per month? Your interest, at the 3.71 rate, drops to $59,207 and you cut a year and a half off your mortgage.

Let's increase that to $100 extra per month. Your interest, at the 3.71 rate, will drop to $45,583 and you'll shave approximately eight years off the life of your 30-year note.

If the idea of paying off your mortgage early appeals to you, let's increase that extra amount per month to $200 and look at the figures. The interest over the life of the loan drops to $35,042, and you pay off the loan 12 years early.

That, not in the tiny drops in interest rate, is where you'll see your greatest savings.

If you're ready to buy, don't quibble about small changes in the interest rate. Do your homework: Get your credit in good shape, assemble your documents (such as tax returns and bank statements) and when it comes to buying, spend less than you've been approved for. Send those extra dollars in with your payment each month and watch your balance drop.

David Uffington regrets that he cannot personally answer reader questions, but will incorporate them into his column whenever possible. Write to him in care of King Features Weekly Service, P.O. Box 536475, Orlando, FL 32853-6475, or send e-mail to columnreply@gmail.com.

© 2012 King Features Synd., Inc.

Conway's Dawn Stevens Earns Relocation Distinction

Jack Conway Relocation Director Dawn Stevens recently attained the international credential of Certified Relocation Professional (CRP).

Stevens earned her certification after passing the May 9 CRP exam given by the Worldwide ERC (The Workforce Mobility Association) at the Marriott Hotel in Newton.

DAWN STEVENS

"I wanted the knowledge that the CRP credential stands for more than the title itself," said Stevens, who heads the Relocation Division of the Jack Conway Real Estate Company, headquartered in Norwell.

"I learned so much about the U.S. domestic relocation industry and the whole gamut of issues involved in corporate transfers, including third party relocations and global moves. I'm so excited to have my CRP training and designation."

More than 250 candidates were tested across the country on their knowledge of relocation appraising, real estate, corporate mobility policies, tax and legal issues, family moves and relocation strategies. The 2012 Worldwide ERC exam was given in 15 locations throughout the nation.

For all more information, contact Dawn Stevens at 781-871-0080.

License Board Agenda July 17

The Quincy Board of License Commissioners will meet Tuesday, July 17 at 4 p.m. in the temporary Council Chamber of City Hall, 1305 Hancock St.

Items on the agenda:

• Hearing regarding the request of the Presidents Rock Club, 1546R Hancock St. for an Extension of Premise Friday, July 27, from 4 to 11:30 p.m. and Satuday, July 28 from noon to 11:30 p.m. Mr. David Keville.

• Hearing regarding the request of the Quincy Animal Shelter for a Special Use Permit to hold the 4th Annual 5K Road Race and Cause for Paws Dog Walk Sunday, Oct. 21 at Squantum Point Park. Julianne Coleman Fonseca.

• Hearing regarding the request of Waxy's Quincy, LLC, d/b/a Tilted Kilt, 227 Parkingway, Ashok Patel, Manager for a CV All Alcoholic Restaurant License. Edward Fleming, Esq.

• Hearing regarding the request of REBMI, Inc. d/b/a Shenannigan's, 425 Hancock St., Paul Adamson, Manager, for transfer of the All Alcoholic Restaurant License presently issued to Twin Lads, Inc. William Keener, Esq.

• Hearing regarding the June 16, 2012 violation of the Noise Ordinance @ Captain Fishbone's, 332 Victory Rd. Linda Bignell, Manager.

• Hearing regarding excessive noise @ Super Clean Car Wash, 2 Miller St. Anthony Ruscito, Manager.

Two Residents On PC Dean's List

Two Quincy students have been named to the Dean's List for the spring semester at Providence College.

They are:

Shannon Galvin, a member of the class of 2015; and Xiaodan Situ, a member of the class of 2013.

QUINCY
www.stamosandstamosrealtors.com
Stamos & Stamos Realtors
747 East Suantum St.
Squantum, MA 02171
617.328.9400

Century 21 Annex Realty, Inc.
49 Beale St., Quincy, MA 02170
617-472-4330
www.c21annex.com
Over 70 Seller and Buyer Agents specializing in Residential, Commercial Real Estate, Bank Owned Properties, Short Sales and Rentals
Annex Real Estate School
Offering Salesperson's, Broker's and Continuing Ed. classes
"Still Number One"

REALTY 7
371 Billings Rd., Quincy 02170
617-472-7700
Working for you 7 days a week
Tom McMahon
realty7.biz
tom@realty7.biz

RE/MAX Realty Pros
Buying, Selling or Investing?
Call Tom McFarland
For All Your Real Estate Answers
QUINCY - (617) 328-3200
On the Web visit McFarlandproperties.com

FLAVIN Insurance Agency
Complete Insurance Service Since 1925
OFFERING FLOOD INSURANCE
Winter Rainy Season Can Increase Risk of Flooding
Call or drop in for Premium Quote
Flavin & Flavin
1085 Hancock St. Quincy Center
617-479-1000

Squantum Independence Day Celebration Highlights

NICKERSON ALMERICAN LEGION Post Scholarship Award recipients Paul Mulvey and Caroline Kiley ride along the Squantum Independence Day Parade route in a convertible. *Quincy Sun Photos/Robert Noble*

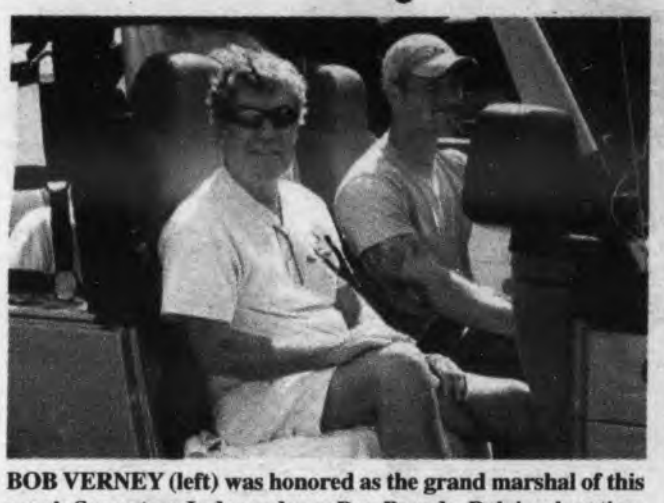

BOB VERNEY (left) was honored as the grand marshal of this year's Squantum Independence Day Parade. Bob is a longtime active member and a past commander of the Nickerson American Legion Post. He is also a founding member of the Friends of Wollaston Beach. Bob often walks the Squantum Causeway and Wollaston Beach picking up liter – rain or shine.

ENJOYING A CONVERTIBLE ride are Squantum PTO Scholarship recipients Valerie Driscoll and Samuel Doody.

FLOAT ENTITLED "Noah's Ark - He Had A Place for Everyone" won first place in the Squantum Independence Day Parade. The float was entered by "Friends Fighting Autism."

PATRIOTIC PARADE SPECTATORS Frank and Shirley Sweet enjoy Squantum's Independence Day event.

SQUANTUM CHRISTIAN FELLOWSHIP float titled "Sky - Everything Is Possible With God" won second place in this year's Squantum Independence Day Parade.

STORM CHEERLEADERS marched in the Squantum Independence Day Parade.

"OUR FAVORITE THINGS" float from the Sound of Music entered by Bayside Street neighbors won third place in this year's Squantum Independence Day Parade.

The Welch Group congratulates the staff of Hancock Park Rehabilitation & Nursing Center for their dedicated service to our residents and for earning a perfect survey.

Congratulations

A Perfect Survey Score

2012 Deficiency Free Survey *for the 3rd year in a row*

*Rehabilitation and Nursing Centers are assessed by the Massachusetts Department of Public Health. For more information visit: www.mass.gov

Hancock Park
Rehabilitation & Nursing Center
164 Parkingway • Quincy, MA
617-773-4222
www.welchhrg.com

Welch Healthcare & Retirement Group
Trusted family name in senior services for over 60 years

Merrymount Independence Day Celebration Highlights

ALGONQUIN ROAD FLOAT - "Yesteryears (1920's) on the Beach - was a "shore" hit at this year's Merrymount Independence Day Parade.

MISS MERRYMOUNTS Jackie Ryan (left) and Riley McCarron wave to parade goers.

CHICKATABOT ROAD RESIDENTS walk along the Merrymount Independence Day Parade July 4.

Quincy Sun Photos/Robert Noble

NARRAGANSETT ROAD residents take part in Merrymount's Independence Day Parade.

HOBOMACK ROAD residents get festive in the Merrymount Independence Day Parade.

SHORE AVENUE group shows its patriotism in Merrymount's Independence Day Parade.

QUINCY SHORE DRIVE participants wave along the Merrymount Independence Day Parade route.

PONTIAC ROAD "Clambake" takes part in Merrymount's Independence Day Parade.

Everyone Has a Vacation...

This Summer

Allerton House
Assisted Living Communities

Seniors enjoy a vacation when caregivers are away.

Stay for 2 Weeks & Only Pay for 1 Week!

Offer good until July 31, 2012 - based on apartment availability!

- Restaurant-style dining – 3 meals a day
- New friends & new activities
- Personal assistance, if needed
- Beautifully furnished private apartments

www.welchhrg.com

Call Today!

Duxbury
781-585-7136

Hingham
781-749-3322

Marshfield
Including Memory Care
866-939-1070

Quincy
617-471-2600

Weymouth
781-335-8666

A tradition of quality care from our family to yours

Over 60 Years of Quality Service
Welch
HEALTHCARE AND RETIREMENT GROUP

QUINCY POLICE HOT SPOTS

QUINCY POLICE STATISTICS: JUNE 29 - JULY 6
ARRESTS: 38
TOTAL CALLS: 1,344
TOTAL STOLEN VEHICLES: 3

FRIDAY, JUNE 29

ASSAULT AND BATTERY, 1:47 p.m., Quincy District Court, 1 Dennis F. Ryan Parkway. See male in lobby regarding an assault that happened at the Quincy District Court. Report to be filed.

ASSAULT AND BATTERY, 2:48 p.m., Roxie's Meat Market, 479 Southern Artery. Assault in the past. Party in QPD lobby. Officer going to Roxie's to speak with other half.

BREAKING AND ENTERING/PROGRESS, 8:10 p.m., 306 Copeland St. Dwelling. Caller states that white male was just in her house and ran after she came downstairs. Male last seen heading towards Mobile on Furnace Brook. Car stopped at Miller St. Three white males, one black female, early 20's. One male entered the home. He was 5'6", 21-23 years old wearing a white t-shirt and baseball hat. Car stopped on Miller checks out. White t-shirt may have writing on it.

VANDALISM/PROPERTY, 10:28 p.m., Marina Bay Marina, 333 Victory Rd. Over parking. Caller states that female in vehicle that parked behind her spot yelled at her when she pulled in. She came back to her Chevy Trailblazer and vehicle has been vandalized. She believes the other driver's vehicle is still on scene.

LARCENY, 11:24 p.m., 9 Elmwood Ave. Claims landlord stole mattress and box spring. See caller in police lobby.

SATURDAY, JUNE 30

VANDALISM/PROPERTY, 5:03 a.m., T-Shirt Master, 387 Washington St. Smashed window.

VANDALISM/PROPERTY, 9:05 a.m., 68 Grandview Ave. Overnight. Car parked in the driveway. Car entered through driver's side rear window.

LARCENY, 8:06 p.m., 4 Taffrail Rd. Furniture delivered this afternoon. Caller went to get help to bring it in. It was gone when she returned. Neighbor was holding furniture for party.

SUNDAY, JULY 1

LARCENY/MOTOR VEHICLE, 2:04 a.m., Hancock Parking Area, 50 Revere Rd. Taken in the past few hours. 1995 Ford Ltgcon Pick-up, color gray.

VANDALISM/PROPERTY, 7:14 a.m., 333 Victory Rd. A frame sign. Caller states he owns a charter boat and found a frame sign worth approximately $400 vandalized.

BREAKING AND ENTERING/PAST, 2:16 p.m., 74 Henry St. Past. Stolen computer.

LARCENY, 3:18 p.m., 114 Liberty St. Credit cards. States someone took her debit card and credit card sometime last night. Thinks she was broken into but both doors were locked. Caller in the police lobby. Report to be filed.

VANDALISM/PROPERTY, 4:05 p.m., 282 Billings Rd. Past tagging.

LARCENY/MOTOR VEHICLE, 5 p.m., 293 Willard St. Using without authority. Person known to caller took motor vehicle last night. 2009 Dodge Avenger, color black.

BREAKING AND ENTERING/PAST, 5:32 p.m., 5 Cushing St. Dwelling. Found some of the belongings around the corner. Also credit card has been used.

BREAKING AND ENTERING/PAST, 5:35 p.m., 296 Safford St. Dwelling.

BREAKING AND ENTERING/PAST, 6:16 p.m., 106 Narragansett Rd. Dwelling.

MONDAY, JULY 2

LARCENY/MOTOR VEHICLE, 7:56 a.m., 168 Elmwood Ave. 773 out with vehicle 299 Granite St. Requesting xray for eval. Notified Fallon and called for xray on air. X3 answered, is responding. Patient refusal. This was using without authority. No charges. 1999 Chevy Blazer, color red.

VANDALISM/PROPERTY, 9:04 a.m., PBA Co., Inc., 41 Franklin St. Graffiti. Five front windows. Unable to take photos - reporting person had washed it off already.

VANDALISM/PROPERTY, 3:37 p.m., Wollaston Manor, 91 Clay St. Past incident. Driver's side front quarter and rear door keyed. Happened June 29.

LARCENY ATTEMPT, 3:49 p.m., South Shore Savings Bank, 370 Quincy Ave. Checks. Male/female there now. Suspect #1: missing endangered person entry. Locate sent to Boston P.D. Arrest for attempted larceny by check and uttering forged check.

TUESDAY, JULY 3

VANDALISM/PROPERTY, 6:30 p.m., 113 Brooks Ave. Multiple motor vehicles. Caller states that many cars were spraypainted over night. All owners have been notified.

BREAKING AND ENTERING/PROGRESS, 8:22 a.m., 4 St. Germain St. One in custody. Arrest for B&E daytime, malicious damage dwelling, possession burglarious tools.

LARCENY, 2:18 p.m., Olympia Sports, 100 Granite St. Check fraud. Complaint for larceny by check.

BREAKING AND ENTERING/PAST, 7:47 p.m., 8 Sharon Rd. Dwelling. Just arrived home found house broken into.

ASSAULT AND BATTERY, 11:15 p.m., 837 Sea St. Eye injury. Fallon notified. One to QMC. Patient said he was assaulted on Sea Street, unknown exactly where. Ptl. McDermott investigated and will file an A&B report.

BREAKING AND ENTERING/PAST, 11:35 p.m., 175 Davis St. Dwelling. Rooming house, but rooms don't have their own number. This room is in the rear of the residence. Complaint submitted.

WEDNESDAY, JULY 4

VANDALISM/PROPERTY, 12:50 a.m., 61 Ratchford St. Hub caps. Caller indicates group of kids are taking off hub caps from MV and smashing them. Group fled prior to arrival.

BREAKING AND ENTERING/PROGRESS, 3:25 a.m., 91 Washington St. Dwelling. Arrest made. Female caller indicated that her door is locked from the inside and her apartment lights are on. Caller states someone is in her house. Arrest for two counts B&E nighttime, two counts receiving stolen property, malicious damage and possession burglarious tools.

BREAKING AND ENTERING/PAST, 3:45 a.m., Quincy Auto Driving School, 90 Washington St. Business. While investigating #12029579 suspect admitted to breaking into auto school.

BREAKING AND ENTERING/ATTEMPT, 11:01 a.m., 91 Washington St. Dwelling. Prints on window and screen bent. Arrest overnight for B&E at 90 Washington St. may be related. Attempt - no entry. Prints left, BCI advised. Report filed.

LARCENY, 2:15 p.m., 1 Pratt Ln. Sim card. Long involved story.

VANDALISM/PROPERTY, 2:31 p.m., 93 Bayside Rd. Lawn damage. Car parked on caller's lawn doing damage.

BREAKING AND ENTERING/PAST, 5:53 p.m., 66 Elliot Ave. Dwelling. Incident occurred July 3 and party has cleared scene.

LARCENY, 9:56 p.m., Stop & Shop Supermarket, 65 Newport Ave. One arrest. Shoplift to larceny over.

BREAKING AND ENTERING/ATTEMPT, 10:27 p.m., 38 Shawmut St. Dwelling. Just happened. Reports she heard the screen on the side of the house being ripped. Did not see anyone running or anyone around. K-4 P. Foley had a solid track to rear of 4 Shawmut St. Milton enroute. Unable to pick up track in Milton.

THURSDAY, JULY 5

LARCENY, 2:05 a.m., Ocean Club, 333 Victory Rd. Pocket book.

LARCENY, 2:09 a.m., 7 Willet St. Fare evasion.

LARCENY, 2:15 a.m., Ocean Club, 333 Victory Rd. Pocket book. See caller in lobby about a pocket book that was taken and an iPhone, license, credit card and cash was taken. Report to be filed. Walpole PD notified and retrv iPhone.

LARCENY, 2:46 a.m., Alfredo's Restaurant, 77 Franklin St. Sim card. Arrest made. Has arranged to meet a female here to negotiate return of his stolen property.

BREAKING AND ENTERING/PROGRESS, 9:11 a.m., 1 Grenwold Rd. Dwelling. Black male went up the driveway, caller believes he entered the house. Brick house. Housekeeper on scene. No problems.

BREAKING AND ENTERING/ATTEMPT, 11:38 a.m., 22 St. Germain St. Dwelling. Handprints on window. Happened approximately four days ago. Report to be filed.

VANDALISM/PROPERTY, 2:23 p.m., 68 Broadway. Ongoing. Damage to motor vehicle, marks on car. Advised.

LARCENY, 3:03 p.m., 73 Bicknell St. HP placard taken from vehicle July 3. No forced entry, no suspects.

FRIDAY, JULY 6

VANDALISM/PROPERTY, 8:09 a.m., Eventide Home, 215 Adams St. To vehicle. Top of the trunk was keyed.

❑

STOLEN MOTOR VEHICLES: Elmwood Avenue, 293 Willard St., Revere Road.

❑

CAR BREAKS: Elliot Avenue, Shore Avenue, 495 Southern Artery, 300 block of Water Street, 293 Willard St., 500 block of Sea Street, Wollaston Avenue.

❑

BREAKS AND ATTEMPTED BREAKS: St. Germain Street, Grenwold Road, Elliott Avenue, 91 Washington St., 300 block of Copeland Street, Henry Street, Cushing Street, Narragansett Road, Safford Street.

If you have information on the above crimes, drug activity or any crime, please call the **Quincy Police Detective Bureau at 617-745-5764 or** log onto the following website: http://tinyurl.com/ytf6td.

To report suspicious drug activity, call the **Drug Hot-Line at 617-328-4527**. You will not be required to identify yourself, but it could help. To make an appointment to view the **Registered Sex Offenders** book, call **Detective James Dentremont at 617-745-5755**.

To contact the **Crime Prevention Officer** for tips or comments, my direct line is **617-745-5719**. My e-mail address is dminton@ci.quincy.ma.us -- *Lt. Dan Minton*

A Job Well Done

On Wednesday, July 4, at approximately 3:25 a.m., Officers Michael Flaherty, Patrick Folan, Cheryl Potter, Robert Kelly and Patrick McDermott responded to a Washington Street apartment complex on a report of a "Breaking and Entering in progress."

LT. DAN MINTON

While enroute, Quincy Communications radioed that the victim/caller believed the suspect was still in the apartment. Upon arriving at the apartment building, Officer Flaherty observed a female standing outside the main entrance waving her hand in the air attempting to get his attention.

The female, who appeared to be frightened and upset, stated that she just returned home to her ground level apartment and believed that someone was inside. She said that as she approached her main door and unlocked it with a key, the door opened only a few inches because the inside security chain to the door was attached. The lights were also on. She added that she always turns the lights off and the chain guard could only be on if someone was inside. She fled the building and called the Police.

As Officer Flaherty gathered information from the victim/caller, he informed responding Officers of the situation. Officers Folan and McDermott covered the exterior of the building while Officers' Potter and Kelly joined Officer Flaherty checking the interior of the apartment building. The officers first went to the victim's apartment and observed that the door was metal and that the security chain was still on. Officer Flaherty kicked the door in and saw that the room had been ransacked, with drawers emptied out and clothing scattered about the apartment.

The sliding door to the back deck was open along with an open window in the bedroom, appearing to be the point of entry. A search of the apartment indicated that no one was in there. It appeared that the suspect cut the ground level screen to the bedroom, removed the screen and pushed the window up to climb inside. Seconds later, officers posted outside observed a male walk around the corner from the rear of the building. As soon as this male saw the Officers, he turned around and ran, throwing away a backpack. The officers gave chase and as they neared they instructed the suspect to get on the ground. He complied immediately and he was placed into custody. Inside the back pack was a knife. There were also several bottles of perfume, later identified by the victim as hers. After giving the suspect Miranda rights, the suspect was asked if he broke into any other places and he said, "Two – the Quincy Auto School. The auto school door was open, so I went in there."

Officer McDermott asked the suspect what he took from the auto school and the suspect said he took a key and a mirror. The officers also found a pair of sneakers on the ground. When asked why they were there, the suspect said, "Those are mine." When asked why he had two pairs of sneakers (he had one pair on his feet) he replied, "These are the ones I stole."(Meaning the ones on his feet).

The suspect, a 16 year-old Quincy resident, was charged with breaking and entering in the nighttime (2 counts), receiving stolen property (2 counts), possession of burglarious tools (knife used to cut screen and pry door open to Auto School) and malicious destruction of personal property. Nice Work!

In this case, the victim made all the right moves. She came home and detected that someone had to be inside her home, so she fled to the main street. Staying in a public place visible to others, she placed a call to the Police via "911" and then flagged down the Officers to inform them as to what was occurring.

Nice Work!

Entries in the Quincy Police Hot Spots are compiled and submitted by the Quincy Police Department.

They are published by *The Quincy Sun* as a public service to make local residents more aware of any crime activity in their neighborhood. Questions concerning the Hot Spots list should be directed to Crime Prevention Officer Lt. Dan Minton, 617-745-5719.

Beat Braintree 10-4 Monday; Have Won 6-of-7

Morrisette Is Heating Up At The Right Time

By SEAN BRENNAN

July's warm weather has got nothing on Morrisette Post 294. The defending District 6 champion is sizzling hot.

After Monday night's 10-4 dress-down of second-place Braintree Post 86 at Adams Field, Post 294 has won six-of-seven to jump from 4-5 overall to 10-6 overall in a matter of two weeks; with just six regular season games remaining, Morrisette is shooting up the District 6 East standings with a bullet.

Post 294 is playing its best ball with the District 6 best-of-three playoff round right around the bend – just ask an overconfident Braintree team that got it handed to them by starting pitcher Tim Liuzzo, second baseman Pat Verhault and the rest of the boys wearing the Morrisette colors.

Liuzzo was outstanding. The big righty threw six innings of two-hit baseball, giving Post 294 an A+ effort, while Verhault, a first-year player, finished 2-for-3 with two RBI and two runs scored to lead a 13-hit attack that bruised and battered Braintree into submission.

"That was a huge win," said Coach Steve Maze. "Timmy gave us a great start, which was just what we needed. Pat Verhault is playing out of control right now. You can't throw the ball by him and he isn't making any errors (at second). He is playing unbelievable baseball; he is as hot if not hotter than anybody else we have on this team."

Braintree ignited a fire under Post 294 before a pitch had even been thrown. Liuzzo was expected to match up against Post 86 ace Pat Delano, a recent draft pick of the Boston Red Sox, but Braintree decided last minute to save Delano for Tuesday's game versus Hyde Park. Bad idea.

Liuzzo began his outing by getting Alex Alexander to fly to Chris Connolly in center before walking Matt Bickford on four pitches. He came right back to strikeout Steve Lee for the second out. After clipping Delano with a pitch, Liuzzo ended his first by getting Joe Hock to pop to Verhault at second.

Connolly laced a double to lead off the bottom of the first, but was eliminated in a rundown on a Matt Davis (RBI) groundout. Kevin White (two hits, two RBI) then forced Davis at second, but Joe Alibrandi and Jason Pekkinen walked to load the bases against Braintree's Mark Buckley. Post 86 escaped trouble when Buckley got Tom McDonald to fly to center, but the tone at been set by Post 294.

In the top of the second Liuzzo was the model of efficiency. He sat down Gino Larossa, Steve Donovan and Garrett Hurley 1-2-3, and his offense built off his quick work in the bottom of the frame. First baseman Bob Kozlowski (two hits, three runs) walked to leadoff of the inning before Andrew Currie (two hits, three RBI) flew out to left. Verhault followed by reaching on a throwing error by Buckley and Connolly singled to load the bases for Davis. The first-year outfielder plated Kozlowski with the game's first run on a sacrifice fly to center. White made it 2-0 with a double that scored Verhault.

Liuzzo worked around a one-out walk to Alexander (he later stole second) in the third by getting Bickford on a 6-3 groundout and Alexander on a 5-4-6 putout at third off the bat of Lee. And again, the Morrisette bats responded to Liuzzo's effort with another two-run rally in the bottom of the inning. Pekkinen (two runs scored) started it by drawing a walk. After McDonald lined out to shortstop, Kozlowski doubled Pekkinen to third, and Currie plated both runners with a clean single into left-center to give Post 294 the 4-0 lead.

Braintree finally got a run across in the top of the fourth when Delano drove a Liuzzo offering deep into the woods in left. It was a bomb, but no matter how hard he hit it, it still only counted for one run. Liuzzo recovered and got Colin Pratt to pop to second to close out the inning, allowing just the one run after two more Braintree batters had reached base.

"(Tim) threw one bad pitch (Delano's homerun), but that is all it was and you know what, at the time we were up 4-0; 4-1 doesn't beat us," Maze said about Liuzzo's stellar performance. "He hit it, ran the bases and everyone oohs and aahs and then we get right back to it."

Morrisette went quietly in the bottom of the fourth as Davis, White and Alibrandi couldn't muster anything off Buckley, but Liuzzo picked up his teammates by getting Alexander (pop to second), Bickford (fly to right), and Lee (5-3 groundout) on six pitches in the top of the fifth.

Post 294 slammed the door shut immediately after Liuzzo's economical fifth by putting up a six-spot in the bottom of the inning. Pekkinen walked, McDonald singled and Kozlowski singled to load the bags for Currie; the first-year leftfielder drew a walk (5-1) scoring Pekkinen. Verhault then sliced a double down the right field line that scored McDonald and Kozlowski, drawing a loud cheer from the Morrisette bench and Maze in the third base coaching box.

Currie came around to score on a Connolly sac fly, and after Davis grounded out 4-3, White scored Verhault with a RBI single, and following a base hit by Alibrandi, Pekkinen plated White with the inning's sixth hit, which gave Post 294 a 10-1 lead.

Liuzzo ended his evening in the sixth by walking Delano before getting Hock and Larossa to fly out. He mowed down Donovan to end the inning and left the mound to a mob of excited teammates.

"At the beginning of the year we weren't building of each other and now we are," explained Maze about how his team has surged in the latter part of the 2012 season. "Before the fifth inning I told Tim this would be your last inning, and he goes boom-boom-boom. I gathered the team and said this is the time right now and we go out and threw up a six-spot.

"They built off Tim. It was a hit here and there. Braintree is a good team. We played very well tonight."

Note: Morrisette and Weymouth play tonight (Thursday) at 8 p.m. at Adams Field.

SUN SPORTS

CAPTAINS OF THE MORRISETTE SHIP – Team captains (from left to right) shortstop Joe Alibrandi, pitcher Tim Liuzzo and catcher Kevin White have helped steady Post 294 after a slow start to the season. Morrisette has won six-of-seven games to improve to 10-6 overall with six regular season games remaining.

Nancy Connolly Photo

10-6 Record With Six Games To Go

Post 294 Has Sights On District Playoffs

By SEAN BRENNAN

Massachusetts American Legion Baseball had a busy off-season. The regular season was unanimously expanded from 18 games to 22 games, but the more drastic change was the revamping of the post-season schedule.

In 2012, Massachusetts Legion Baseball is holding its inaugural Senior Division National Bound Tournament.

This is how the Senior Division National Bound Tournament will work: The eight district champions (standings are based on the first 18 games of the regular season as of July 9) will meet on July 16 in four games across the state to determine four state semifinal participants. These four winners will square off in two games on July 17 at Worcester Academy to determine the Massachusetts National Bound champion. The tournament is single-elimination.

In District 6, which is Morrisette Post 294's home base, things went differently than anywhere else in the state. District 6 took the first place teams from its East and West divisions (records as of July 9) and had them play in a one-game playoff on July 11.

The two teams that qualified for Wednesday's play-in game were Hyde Park (12-4) out of the East Division and Norwood (15-3) out of the West Division. The winner moved into the Senior Division National Bound Tournament.

So where does that leave Morrisette Post 294 – last year's District 6 state final representative – for the rest of the season?

Morrisette (10-6 overall) will not get the chance to finish what it started last summer when they were four wins away from winning a state title and representing Massachusetts at the Regional Round, but Post 294 can still make waves in the race for the Massachusetts American Legion's Commander's Cup.

The Commander's Cup is basically an American Legion state championship. Everything about last year's playoff format remains the same: The top-5 teams from District 6 East and West advance into a District Playoff round (July 24-July 27) with the top team from the East playing a three-game series against the lowest seed from the West and vice versa.

The winners of these District series then move into the round-robin Sectional Tournament round on July 29 and Aug. 2, with the champion of the Sectional round advancing into the Commander's Cup State Tournament on Aug. 4-8.

As of Tuesday morning, Morrisette had six regular season games remaining and were locked into a top-5 spot in District 6 East, two games ahead of Cohasset - a team they beat over the weekend, 5-1.

After a sluggish start to the season, Post 294 has picked up momentum over the last two weeks. Starting with a 19-2 victory over Jamaica Plain on June 29, Morrisette has won six-of-seven. Post 294 followed the JP win with victories over Weymouth and Stoughton; after dropping a road game at Milton last Thursday, the team rebounded with a double-header sweep over Cohasset and JP (again) on Sunday before smacking Braintree on Monday by a 10-4 score.

Morrisette played at Cohasset on Tuesday and are scheduled to host Weymouth today (Thursday) at 8 p.m. before taking the show on the road to Holbrook on Friday evening. Hyde Park invades Adams Field on Sunday in a 7:30 start and Post 294 travels to Jamaica Plain on July 17.

DANCE DANCE DANCE

Quincy Youth Softball/Baseball Presents

"THE BATTERS BOX"

A Dance For 6th, 7th, 8th Grade Children

THE KNIGHTS OF COLUMBUS

5 Hollis Ave., N. Quincy

$12 tickets sold at the door

Saturday, July 14th, 2012

7:00pm - 10:00pm

The 15th Annual Squirrel Run

WALKERS GET READY TO START the 2.5-mile fitness walk at the 15th annual Jimmy Kennedy Memorial Run for ALS – the Squirrel Run XV – held recently at Pageant Field in Quincy. The 5-mile run, walk and family fun day helped raise money for The Angel Fund in memory of Jimmy Kennedy who lost his battle with ALS in 1997 at the age of 31. The Angel Fund is a nonprofit organization dedicated to funding ALS research at the Cecil B. Day Laboratory for Neuromuscular Research at UMass Medical Center in Worcester.

Photos courtesy of The Angel Fund

RICH "RATT" KENNEDY (left), President of The Angel Fund was joined by Mayor Tom Koch and renowned ALS researcher Dr. Robert H. Brown, Jr. (right) last month at the 15th annual Jimmy Kennedy Memorial Run for ALS to benefit The Angel Fund.

1st Annual Squantum Storm Golf Tourney Sept. 17

Cherie Manning, vice president of Storm Youth Football & Cheerleading, Inc, announced last week that it will be holding its first annual golf tournament to benefit the franchise's financial aid program for children in its football, cheerleading and flag football programs.

Cheerleading and tackle football involves boys and girls between 8 and 14 years of age, and the new flag football program serves youngsters in Grades 1-3.

The tournament will be held at Presidents Golf Course in Quincy on Sept. 17. It is headed up by board member Brandon Airosus. The entry fee is $125 for a shotgun start at 7:30 a.m., and includes 18 holes of golf, a cart, gift bag, prizes, lunch and raffle prizes.

To obtain an entry form or for more information contact Storm president Bruce Marquis at 508-245-3483 or email him at bruce.marquis@comcast.net.

The Storm is one of six franchises in the Quincy Youth Football League, which began play in 1951. Other league franchises are the Houghs Neck Manets, Milton Mustangs, North Quincy Apaches, Quincy Point Panthers and West Quincy Elks.

Paul Doherty is the QYFL president and its website is www.quincyyouthfootball.com.

STORM BOARD MEMBERS (from left to right) Brandon Airosus, Jen Buckley, Cherie Manning, Nathan Knowles and Head Football Coach Michael Killilea.

Photo courtesy of The Storm

Presidents GC Results

Presidents Golf Course and the Ladies Golf Association held multiple tournament over the past two weekends.

The following are the results of these events:

1-2-3 Tournament

Sue Martinelli, Rita Minton, Linda Jamieson, and Sue Canavan (112).

Paula Morgan, Chris O'Neill and Gail Keefe (116).

Men's Mix Tournament

Keith Cross and Marian Conroy took 1st Gross with a score of 68.

Ed Boylan and Linda Goulet earned 2nd Gross with a score of 73, while Phoung Do and Marijke Alsbach finished in 3rd Gross with a score of 73.

Mike O'Neil and Patty Buck claimed 1st Net honors with a round of 61, while Murt Naughton and Roberta McCann took 2nd Net with a 61 and Charlie Ward and Gigi Szekely claimed 3rd Net with a 61.

In a six-way tie for 4th Net Bob Meehan and Sue Martinelli shot a 63, as did George Edwards and Patty Boutiler, Colin Robertson and Elaine Mooney, Ed Devin and Chris Rivard, Bob Keuhner and Kathy Otterson, and Fred Flaherty and Gail Keefe.

4-Club Tournament

In Division 1, Marijke Alsbach took 1st Gross honors with a 78 followed by Kerri McGlynn in 2nd Gross at 81, and Kim McDowell in 3rd Gross at 84.

Linda Goulet earned 1st Net with a 71 and Sue Canavan took 2nd Net with a score of 73.

In Division 2, Sue Martinelli finished in 1st Gross with an 87 and Pat Hagan earned 2nd Gross with a 93.

Chris O'Neill grabbed 1st Net with a 70 and Linda Jamieson, Pat Walsh and Carol Cahill tied for 2nd Net with a score of 71.

In Division 3, Elaine Mooney earned 1st Gross with a 98, while Diane Burke took 1st Net with a 71.

Jeanne Falcione (72) placed in 2nd Net followed by Mal Nestor in 3rd Net at 77, Kathy Creedon in 4th Net at 78, and Susan Morrissey in 5th Net with a 79.

Seniors Pairs Tournament

Women: Gross Champs: Linda Goulet and Marijke Alsbach won with a 76 in a Sudden Death playoff over Sue Katchpole and Barbara Quinn (2nd Gross).

Net Champs: Pat Hagan and Pat Walsh with a 60; Sandra Jordan and Carol Cahill took 2nd Net with a 60, while Sandy Kleiner and Pat Olsen earned 3rd Net with a 61 and Gigi Wallace and Kathy McSweeney took 4th Net with a 64.

Men: Gross Champs: Mike O'Neill and Jack Moran won in a Sudden Death playoff with a 70, while Kevin O'Hanley and Fred Flaherty took 2nd Gross honors with a 71.

Net Champs: Paul Ritchie and Dick Cahill earned top honors with a 59.

Joe Moran and Rick Gay placed in 2nd Net with a 60, and Bob Kulhner and Jim Podolaske finished in 3rd Net with a score of 61.

Jonna Green Joins Swim Across America

Jonna Green of Quincy has joined Swim Across America to make a splash for pediatric cancer survivorship programs at Dana-Farber Cancer Institute. The 19th annual Boston Harbor 22-mile relay swim is Friday, July 13, and the 15th annual DCR Nantasket Beach one-mile and half-mile swim is on Saturday, July 14.

"The swims are a great way for people to come together and participate in a sport they love alongside Olympic swimming legends while raising critical funds for the David B. Perini, Jr., Quality of Life Clinic at Dana-Farber," said 1988 Olympic Silver Medalist Janel Jorgensen McArdle, executive director of Swim Across America, in an email to *The Quincy Sun*. "This year Craig Beardsley and Daniel Waters are among the Olympians scheduled to swim."

Every stroke and dollar Green and other raise makes a difference in the fight against cancer. The Boston Harbor swim is an all day event that starts from behind the Boston Harbor Hotel at Rowes Wharf. Swimmers like Green pledge a minimum of $1,500 to participate; swimmers taking part in the one and half-mile competitive ocean swims at DCR Nantasket Beach in Hull must raise a minimum of $250 each.

Swim Across America is a non-profit corporation that runs swimming events from Boston to San Francisco to support cancer research, prevention and treatment at some of the country's finest institutions. Proceeds from the Boston-area swims go directly to the David B. Perini, Jr., Quality of Life Clinic at Dana-Farber.

For more information or to donate to Jonna Green's swim visit www.swimacrossamerica.org.

Quincy Credit Union: 2012 Mary Pratt Champions

QUINCY CREDIT UNION defeated Wilson/Demarini 6-4 in the championship game of the Mary Pratt Softball League. In a great defensive game by both teams, the final outcome came down to an exciting pop up catch in the last inning by Dana Grasselli with two outs and the bases loaded. Front row, from left to right: Riley McLaughlin, Anna Kiley, Isabella Falco, Mia Sapienza, Samantha McMahon, and Emma Kimmell. Back row: Coach Barbara McMahon, Katie Dormandy, Emma McDonnell, Dana Grasselli, Nicole Degrenier, Dana Varmahmoodi, Nicole Jorgensen and Coach Todd Kimmell. Not pictured: Suzanne Raybuck.

Photo courtesy of Todd Kimmell

Lost 21-0 To Bay State Buccaneers

Militia Let One Slip Away In Opener

By SEAN BRENNAN

The Quincy Militia won the physical battle, but lost the mental battle, as the Bay State Bucs scored two second half touchdowns to claim a 21-0 victory in the Eastern Football League (EFL) opener for both programs last Saturday at Bridgewater State University.

The Militia (0-1 overall) will look to get on track when they kickoff the home schedule on Saturday at 8 p.m. against the Eastern Mass Seminoles at Veterans Memorial Stadium.

"Physically, we matched (the Bucs) hit for hit – we actually had the edge in that department," said Head Coach Vaughn Driscoll on Monday. "But in the metal game, they got us. It was an emotional opener and we now need to work hard at practice on Wednesday and try and work out the kinks."

The Militia had a unfortunate beginning against the Bucs, as running back Darryl Cyprien, who was expected to form a devastating 1-2 running punch with Dolan Reid out of the backfield, broke his ankle on his first play from scrimmage. The injury to Cyprien was compounded later in the half when the referees bungled a call, which allowed the Bucs to jump ahead 7-0.

"Darryl took a draw up the middle for a five-yard gain and in the process broke his ankle," Driscoll said. "It was tough because he had worked very hard the last four months to get ready for the season and to have that happen on his first run was discouraging."

The play in question came on a third down and 15 for Bay State. The Militia defense, which was playing a soft cover to prevent a first down, gave enough space for the Bucs' slot receiver to make a ten-yard catch on a slant. The receiver hit the ground, and with his team walking back to the huddle. and despite the fact that a Militia defender touched the receiver as he was on one knee (down by contact), the referees didn't blow the play dead. Instead, the Bucs' receiver stood up and bolted downfield toward the end zone for the six points.

"It was third and long and they ran a quick slant for ten yards," Driscoll explained about the missed call by the officials. "The receiver was just laying there and we had three defenders around him. As he was on one knee, one of my guys is grabbing his pads to help him up and he just runs down the field and scores. It was a missed call and it hurt us. It should have been 0-0 at the half."

Despite the missed call and the injury to Cyprien, the Militia will look at the game film and rue the two chances they had to score from inside the Bucs' five-yard line later in the game, as well as several mental mistakes that cost them field position.

Trailing 14-0 in the second half, Reid broke free for 48 yards to set up Quincy in the red zone. With the offensive line dominating the line of scrimmage the Militia faced a fourth and goal from the two-yard line, but instead of ramming it down the throat of the defense, the call from the booth was for play-action.

Quarterback Aaron Cobbs got the defense to bite, but his pass to an open receiver was off target and the Militia failed to get any points. Quincy's second trip into the shadow of the goal line was nixed by penalties.

"The offensive line played great; they dominated the line of scrimmage all game," said Driscoll. "We ran the ball great as a result and maybe we should have just run it on fourth and goal. We are going to talk as a staff about the play calling, but the defense took the bait, we just didn't convert.

"The next time down we just had too many penalties. These are things that we really need to get straightened out before Saturday."

Driscoll feels like his team will be prepared for the Eastern Mass Seminoles. The Seminoles are a tough and physical team so he is looking forward to seeing how his guys respond at home.

"We are going to have to play a mistake-free game," he said, "but we are going to be ready for the home opener. Eastern Mass is a good team and very solid and tough. I hope we can get a big home crowd."

Militia Miscellaneous

Quincy hits the road to play the Charlestown Townies on July 21 and the Randolph Oilers on July 27 before hosting the Taunton Gladiators at Veterans Memorial Stadium on Aug. 4... The Militia Football Program is actively looking for outgoing, energetic cheerleaders and dancers to join the 2012 team. If you are interested in becoming part of the cheerleading team, contact GM Nancy McNulty by email at cheermancycheer@aol.com.

Squantum All-Stars Celebrate Season

THE SQUANTUM GIRLS SOFTBALL All-Star Game was played on June 24. Front row, from left to right are: Riley Pascarelli, Ariana Urekew, MaryKate Moriarty, Kelsey Coughlin, Kelsey Dyer, Yasmine Wagner, Erin Moriarty, Lauren Manning, Marisa Riley and Cassie Mayo (on the ground in front). Back row: Ciara O'Connor, Lindsay Toland, Shannon O'Brien, Julia Geary, Nancy Aimola, Stephanie Melnick, Sarah Golden, Christina Buckley, Rachel Cunningham, Emily Steele, Leila Hovey and Katherine Scanlan. Not shown: Sarah Franklin. *Lisa Aimola photo*

Eight-Team Pool Play Eastern Massachusetts Tournament July 20-26 At Adams Field

QYB To Host 14-Year Old Babe Ruth Tournament

By SEAN BRENNAN

Adams Field will be turned into a Field of Dreams for hundreds of young baseball players later this month when Quincy Youth Baseball & Softball hosts two major Babe Ruth Baseball tournaments.

As had been reported in this paper back in March, the 15-Year Old Babe Ruth Regional Tournament - with teams flocking to the city from across the New England region – will be held from Aug. 2 thru Aug. 8, but in a surprise announcement from Quincy Youth Baseball & Softball last week, Adams Field is also going to play host to the Eastern Mass 14-Year Old Babe Ruth State Tournament on July 20 thru July 26.

This eight-team, pool play tournament will feature the best young talent in the area. Quincy Youth Baseball will have a team in the tournament. Mark Jaehnig and Gerry Shepherd will coach the QYB team.

"This tournament is something that we had been asked to host awhile back and we decided to go for it," said QYB President Mike Lynch in a phone interview on Monday. "There will be a Quincy Youth Baseball team from the 14-year old level playing as well as the District Champions from Eastern Mass. It is going to be a busy weekend."

The eight-team field will be split into two pools of four teams. Each team is guaranteed to play three games with four games scheduled at Adams Field on Sat., July 21 and Sunday, July 22.

The QYB representative will play on July 21 at 8 p.m., July 22 at 7 p.m., and Monday, July 23 at 4 p.m. The championship game is tentatively set for Thursday, July 26.

"It is going to be a fun weekend," Lynch added. "On Saturday (July 21) we will hold an opening ceremony at 2:30 p.m. along with skills competitions and games throughout the day. We are expecting a big crowd."

Lynch estimates that between the 14-Year Old Eastern Mass Tournament and the 15-Year Old Regional Tournament, over 250 families (plus fans) will be traveling to Quincy to participate.

According to Lynch, during these weeklong events QYB will be selling programs with important tournament information. QYB is offering the opportunity for families to send a personal message to their favorite player or for local businesses to promote their company and attract business to the hundreds of people that will be visiting Quincy from across New England.

The following are the options for sponsorship opportunities:

Platinum - $1000 Four-foot banner hung along field entrance, part of tournament facility includes sponsors name, and PA recognition during each game, and sponsorship appears on cover of program.

Gold - $500 PA recognition during each game and full-page sponsorship.

Silver - $250 half-page sponsorship.

Bronze - $100 quarter-page sponsorship.

Personal - $50 quarter-page message to player of your choice.

Email Mike Lynch at mike_lynch@intuit.com for additional sponsorship information.

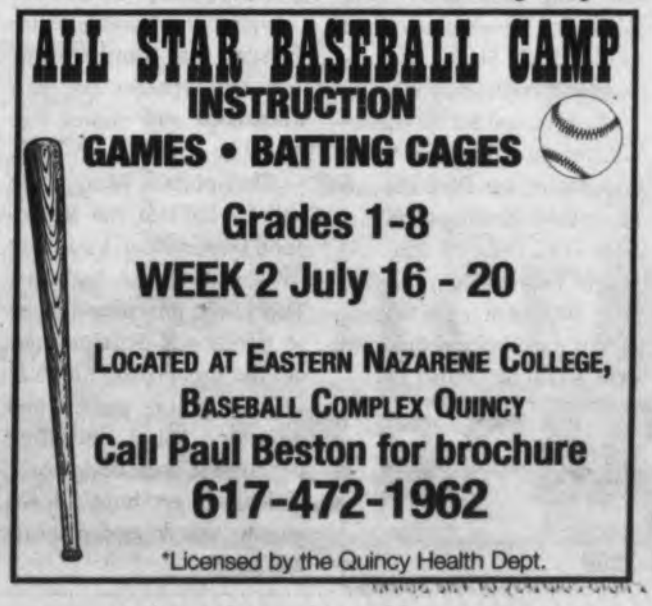

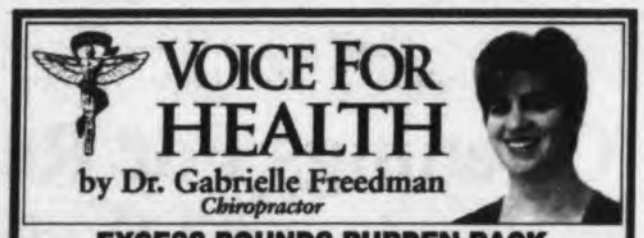

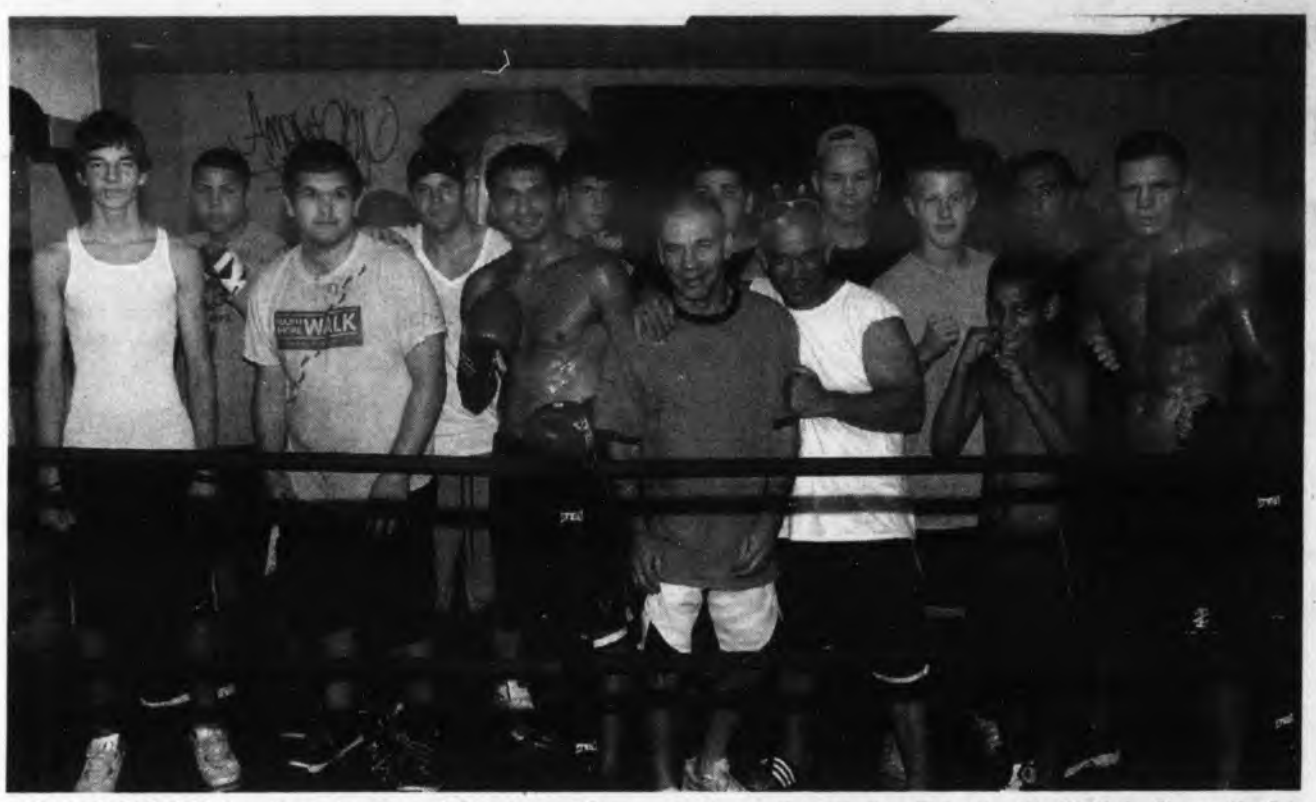

QUINCY BOXERS have been training at Cyr-Farrell Gym, 1452 Hancock St. in Quincy Center for various competitions this summer. From left: Ray Kale, Luis Valentin, Tyler Gagnon, Billy DeWolfe, Jose Medina, Dan Gurante, gym co-owner Jimmy Farrell, Jose Valentin, Joe DelTufo, Kenny Butler, Stephen O'Brien, Amari Casey, Andre Brancaccio and Rich Gingras.

Quincy Sun Photo/Robert Bosworth

QRD Boating Registration

Canoe, kayak, sail, or row at Blacks Creek in the heart of Quincy as the Quincy Recreation Department William F. Ryan Boating and Sailing program located in Merrymount Park continues to offer ongoing registration for the summer of 2012.

The popular low-cost program is not just for kids, and according to Recreation Director Barry Welch, the program also offers adults an opportunity to take lessons in sailing, kayak, canoe or rowing and once they are proficient in the skills of the craft they may use the boat upon request.

The facility is open 7 days a week until Aug. 15, and although the program is open exclusively from 4-7:30 p.m. weeknights for adults, there are opportunities for daytime lessons or general use during the day and on weekends. A twilight kayak in the shelter of the Blacks Creek Lagoon on a summer evening is the perfect way to end a workday.

Welch also pointed out that there is still the possibility for children who may have missed registration in the hectic week surrounding the Fourth of July to register for the youth programs. Youth must be eight years of age and pass a qualifying swim test.

"Much of the summer remains and we welcome new participants at any time," Welch said.

Youth programs also include basic seamanship, rowing, kayaking, canoe and instruction from beginner to advance in the O'Day Widgeon sailboat fleet.

Registration is available at the facility weekdays from 9 a.m. to 7 p.m. and noon to 5 p.m. on weekends. A variety of memberships include: family, adult, all-season, or short-term adult kayaking and canoeing.

Potential participants may drop by the facility or call 617-592-5992 for additional information.

Eleven Quincy Kids Win Hershey's Track State Championships

In the early weeks of June, the Quincy Recreation Department held its annual Hershey's Track and Field City Qualifying Meet – 31 of these city champions qualified and advanced into the Hershey's State Meet, which was held on June 23 at the Morgan Bowl Track in Hudson.

At the state meet, Quincy was golden, as eleven city champions won the state championships in seven different events.

Devin Hiltunen won the Girls' 11 & 12 200-meter dash event in a time of 30.95 seconds, as well as the 400-meter dash with a time of 1:07.73.

Rosheline Molina won the Girls' 11 & 12 softball throw with a distance of 127 feet and 1.5 inches.

Kayla Mathieu took the state championship in the Girls' 9 & 10 100-meter dash with a time of 15.62. Mathieu was also part of the winning Girls' 9 & 10 4-x 100-meter relay team with Esme Link, Kenzie Matulonis and Sorcha Quinn with a time of 1:08.44.

Harry Theodore won the Boys' 13 & 14 softball throw with a distance of 184 feet and 6.5 inches.

Rounding out the Quincy state champions were the Boys' 13 & 14 4-x 100-relay team, comprised of Paul Tegan, Michael McNelley, David Pham, and Ryan Hayes.

The champions of the individual events, as well as the Boys' 13 & 14 relay team had their times and distances submitted to the Regional Coordinator of District 6. Included in District 6 are the six New England states and four of the Canadian Provinces. The best competitors in each event from the District 6 region will advance to the North American Final Meet in Hershey, Pennsylvania on Aug. 4.

Placing in the Top-5 in their state events were:

Bobby Long in the Boys' 9 & 10 softball throw, Tyrese Marshall in the Boys' 11 & 12 100-meter dash and 200-meter dash, Ty Finn in the Boys' 11 & 12 softball throw, David Pham in the Boys' 13 & 14 100-meter dash, Ryan Hayes in the Boys' 13 & 14 200-meter dash, Michael McNelley in the Boys' 13 & 14 standing long jump, Harry Theodore in the Boys' 13 & 14 800-meter run.

Kenzie Matulonis in the Girls' 9 & 10 50-meter dash, Kayla Mathieu in the Girls' 9 & 10 200-meter dash, Emilia Henry in the Girls' 9 & 10 400-meter run and softball throw, Emma Carney in the Girls' 11 & 12 100-meter dash, Mia Healy in the Girls' 13 & 14 100-meter dash, Grace Anderson in the Girls' 13 & 14 800-meter run, and Molly Donahue in the Girls' 13 & 14 1600-meter run.

The local Quincy Champions who also competed in the state meet were:

Peyton McGaffigan, Dylan Sullivan, Owen Smyth, Danielle Dentremont, Charlotte Shapiro, Sarah Gabriel, Kenya Mathieu, Whitney Tang and Lauren Petrie.

Members of the staff of the Quincy Recreation Department conducted the Quincy meet. Geoff Hennessy of the Quincy Track Club served as the meet director.

Barry J. Welch, Director of Recreation, congratulated the eleven state champions on their great accomplishment and praised the commitment of Hershey's Chocolate for more than 30 years of sponsoring this great activity. "There's no equal to the Hershey's program. Quincy boys and girls have benefitted for many years and have had the opportunity to test their skills on the national stage."

QHS Soccer Alumni Game July 29

The Quincy High boys' soccer program is holding a QHS Boys Soccer Alumni Game on Sunday, July 29 at 5 p.m. at Veterans Memorial Stadium.

Registration is $12 if you do so online at https://alumnigame.wufoo.com/forms/z7x3x5, otherwise registration is $15 on the day of the game.

The fee includes a t-shirt.

QHS soccer hopes to see you all there.

Joy's Sports Programs Registrations

Joy's Sports Programs-Summer Camps 2012 are currently accepting registrations for weekly camps for boys and girls ages 6-14.

Participants may choose from basketball, soccer or multi-sport sessions beginning July 23 and ending the week of Aug. 13. The camps are held at the Broad Meadows School and Joy Hanlon Field on Mound Street from 9 a.m. until 1 p.m.

Family discounts are available.

For information contact Director Rich Hanlon at 617-827-8697.

Openings For Recreation Session #2 Swimming

Director of Recreation Barry Welch announced on Tuesday that the Quincy Recreation Department would conduct swimming lessons at the Lincoln Hancock Community School Pool weekdays during July and Aug. Lessons are taught by Water Safety Instructors and Lifeguards trained in accordance with the standards set by the American Red Cross.

There are limited openings in Session #2 and in order to insure the most possible participants the opportunities for lessons, persons currently enrolled in the July learn-to-swim classes are not eligible to register for Session #2 at this time. Session #2 begins July 24 and ends Aug. 14; lessons are for children who are age six and over and are Quincy residents.

The following classes are offered and conducted in accordance with the standards of the American Red Cross: Level I/II Water Exploration and Primary Skills; Level III Stroke Readiness; Level IV Stroke Development, and Level V/VI Stroke Refinement and Proficiency.

Registration for all classes will be held at the Water Street entrance of the Pool according to the following schedule: Session #2 (July 24-Aug. 14) will be held Monday, July 16 from 10:30 a.m. until Noon.

For more information, call the QRD at 617-376-1394.

Sports Coaches:

send your sports news to Sean Brennan at:

quincysunnews@verizon.net

***Deadline: Monday* • Call 617-471-3100**

QRD Has Openings In Two Summer Clinics

The Quincy Recreation Department announced on Tuesday that limited openings still remain for two workshops and clinics that would be held July 16-20.

The Sports & More clinic will be held at the Recreation Department, located at One Merrymount Parkway. This clinic provides a week of traditional activities under the supervision that will include group games and organized play including capture the flag, dodge ball, and scavenger hunts, board games, arts & crafts, sports and more.

This recreational experience will be planned and informal, spontaneous, and organized with plenty of fun. The clinic is open to boys and girls entering Grades 3-9, and will run from 8:30 a.m. until 12:30 p.m. The cost of the clinic is $82.

Boys' Soccer also has openings. Under the direction of Mark Scanlan, high school coach, the focus of the clinic will be on the fundamentals of soccer with particular emphasis on the skills of passing, trapping, heading, dribbling and shooting. Children will receive instructions from high school coaches as well as local high school players through lectures and demonstrations.

This clinic is for boys entering Grades 3-9 and will be conducted at Veterans Memorial Stadium from 8:30 a.m. until 12:30 p.m. The cost of the clinic is $82.

Registration can be done online at www.QuincyRec.com or in person at the Recreation Department. For questions, call 617-376-1394.

RELIGION

First Baptist Church Of Wollaston Youth Programs

The First Baptist Church of Wollaston, 81 Prospect Ave., Wollaston, will host two opportunities for young people in the Quincy area this summer.

The Harmony Youth Chorus will be held July 30-Aug. 3 from 9 a.m. until noon. Boys and girls of all faiths and cultures who have completed grades 1-7 may register.

The cost is $25 per child or $50 per family.

Charles Dillingham, formerly of the Braintree Public Schools Music Department, will direct the chorus.

A Tiny Treasures workshop, directed by Jan Burton, will be held the week of Aug. 6-10 from 9 to 11:30 a.m. This year's theme is "July 4th Cookout on the Deck."

Boys and girls ages 9-13 may register.

Cost is $25 per child.

The group is limited so register early.

For more information and registration, call the church office at 617-472-0824.

Houghs Neck Congregational

Houghs Neck Congregational Church, 310 Manet Ave., Quincy, will hold a Communion Service Sunday at 10 a.m.

All are welcome.

A guest minister will conduct the morning worship service while Pastor John Castricum is on vacation.

Helen Miller and Christian Jacobs will serve for the Diaconate, and a fellowship coffee hour will follow the service.

Union Congregational

Union Congregational Church, 136 Rawson Rd., Wollaston, invites the public to two events this month.

Spaghetti Suppers are scheduled on Saturday, July 14, 21 and 28th at 6 p.m. Cost is $5.

A Celtic Concert entitled "A Celtic Revival: The Gospel in Blazing Irish Dance and Fiddles" will be held Friday, July 20 at 7 p.m. A free will offering will be taken before the concert.

The concert will be performed by the Sky Family, a dance team of Prince Edward Island.

Sacred Heart Parish 'Patriotic Dinner' Friday

The monthly dinner committee of Sacred Heart Parish, 386 Hancock St., North Quincy, continues its series of monthly events with a July "Patriotic Dinner" Friday, July 13 at 6 p.m. in the parish cafeteria.

The Americana-inspired menu features chicken potpie, Delmonico potatoes, salad and rolls, coffee, tea and soda. The dessert will be strawberry shortcake.

Cost is $7.50 per person or $20 per family with children age 12 and younger.

Reservations are needed and may be made by calling Sacred Heart rectory at 617-328-8666.

Proceeds benefit Sacred Heart Parish's new hymnal fund. Future events planned include a summer picnic theme in August and an Oktoberfest with traditional German favorites in September.

For more information, contact the parish at 617-328-8666.

Temple Shalom To Screen 'One Day In September'

Forty years ago, 11 Israeli athletes were murdered by terrorists at the 1972 Munich Olympics.

A documentary about the massacre entitled "One Day in September," narrated by Michael Douglas, will be sponsored by Temple Shalom of Milton in the Keys Room of the Milton Library on Wednesday, July 25 at 6:45 p.m. It is free and open to the public, but seating is limited. The film is rated R and is about 90 minutes long.

Doors open at 6:30 p.m., and refreshments and a brief discussion will follow the film.

Milton Library is located at 476 Canton Ave., at the corner of Reedsdale Rd.

For more information, call Temple Shalom at 617-698-3394 or call the Milton Library at 617-698-5757.

First Church Squantum

The First Church of Squantum is accepting registrations for the Fall 2012 Sunday School.

Available free of charge for children age 3 and up, it is held every Sunday from 10 to 11 a.m. The program is faith based and non-denominational, teaching moral truths to children at their specific level of understanding. Registration forms are available at www.firstchurchsquantum.com.

Book Club meets in the church parlor on the first Tuesday of each month at 7 pm to discuss a book that has been selected by the Book Club members. All are welcome to participate.

The Friends of Star of the Sea meets the second Tuesday of each month for a prayer group at the First Church. For more information, contact Mary Grace Montalto at 617-290-3744.

On Friday, July 13th, at 7 p.m., JM Productions Children's Theater will present "The 5th Annual Summer Musical Review" in the Fellowship Hall at the First Church. Refreshments will be served. All are welcome.

Visit the website www.firstchurchsquantum.com for more information.

Quincy Point Congregational

Worship is at 10 a.m. Sunday at Quincy Point Congregational Church, 444 Washington St., Quincy.

The Rev. Ann G. Suzedell will be preaching and Lois MacDonald will be deacon of the day.

All are welcome to enjoy fellowship hour after services in the social hall. There will be light refreshments and conversation. Church members may also sign the birthday and "thinking of you" cards.

A Summer Vacation Education program is being offered July and August on Sunday mornings during services for pre-school and early elementary school-aged children at Quincy Point Congregational Church.

There will be Bible stories, activities and craft projects. Bring your child to the Children's room (located to the left of the kitchen on the lower level) before 10 a.m. service to sign in.

The curriculum for the summer series is called, "Rock Solid." For more information visit the website: Iamrocksolid.com.

Quincy Religion Directory

SERVICES & ACTIVITIES

Catholic

St. Mary's Church
95 Crescent St., Quincy • 617-773-0120
Masses
Saturday, 4pm, Sunday 7, 9:30 & 11:30am, Weekdays 9am
Handicapped Accessible
New Members Welcome!

ST. AGATHA CHURCH MILTON-QUINCY
432 Adams Street
Milton, MA 02186 • 617-698-2439
Schedule of Masses:
Saturday: 4:30PM
Sunday: 7:30AM, 9:00AM (Family Mass), 10:30AM, 12 NOON, 5:00PM
Weekday Masses: 7:00 & 9:00AM
Reconciliation 3:45PM-4:15pm on Saturdays, other times by appointment
Handicapped Accessible, handicapped parking, elevator to Upper/Lower Churches ~ *Air-Conditioned*

St. John The Baptist
ROMAN CATHOLIC CHURCH
44 School St., Quincy
617-773-1021
Weekend Mass Schedule
Saturday, 4:00 PM
Sunday 7:30, 9:00, 11:00 AM
Sunday night 5:30 PM
Weekday Masses
Monday - Saturday 8:00 AM
Latin Mass
1st & 3rd Wednesdays
(Lower Chapel) 7:00 AM
Confessions
Wed. 8:30 – 9:30 AM
Sat. 2:30 – 3:30 PM
Handicapped Accessible

Salvationist

THE SALVATION ARMY
6 Baxter St., Quincy • 617-472-2345
9:45 CHRISTIAN EDUCATION
11AM WORSHIP SERVICE
BRASS BAND MUSIC
7PM TUES WOMEN'S FELLOWSHIP
6:45PM WEDS. BIBLE STUDY

Catholic

Sacred Heart Church
"A Roman Catholic Community walking together in Faith, Worship, Education and Service"
386 Hancock St., North Quincy, MA 02171
(617) 328-8666
Sunday Masses
4pm (Sat.) 7:45am, 9am (Family Liturgy) 10:30am (with Choir) and 5pm
Weekday Masses
Mon.-Fri. 7am and 9am, Sat. 9am
Handicapped Accessible
Confessions
Sat. 3-3:45pm in Saint Joseph Oratory

St. Joseph's Church
550 Washington Street
Quincy, MA 02169
617-472-6321
SUNDAY MASSES:
4 p.m. (On Saturday)
8:30 a.m. and 10:30 a.m.
Weekday Masses 9am
CONFESSIONS: Saturday, 3:00-3:30 pm
Handicapped accessible & Handicapped parking, side entrance air conditioned

Saint Ann's Church
757 Hancock St., Wollaston
617-479-5400
Pastor: Rev. John J. Ronaghan
Weekend Mass Schedule:
Saturday 4:00 PM
Sunday 7:00, 9:00, 11:30AM
Daily Masses: 9:00 AM
Handicapped Chairlift Available

Methodist

QUINCY COMMUNITY UNITED METHODIST CHURCH
40 Beale St., Wollaston
617-773-3319
10:30 AM Sunday Worship
Rev. Dr. Susan Jarek-Glidden, Pastor

Congregational

HOUGH'S NECK CONGREGATIONAL CHURCH
310 Manet Avenue
617-479-8778
www.hncong.org
Communion Worship Service July 15 at 10AM
A guest minister will conduct the service
All are welcome to attend

BETHANY CONGREGATIONAL CHURCH
Spear & Coddington Streets
Quincy Center, 617-479-7300
WWW.QUINCYBETHANYCHURCH.ORG
Sunday, July 15
Worship Service at 10AM.
The Rev. William C. Harding will preach the sermon
"Following Jesus Or An Abiding Presence"
ALL ARE WELCOME!
Child Care Available
Fellowship Time in Allen Parlor

PEACE JOY HOPE LOVE

Congregational

Wollaston
Congregational Church
United Church of Christ
48 Winthrop Avenue
Quincy, Massachusetts
Sunday Worship at 10 a.m.
Rev. Dr. Mary Louise Gifford, Pastor
Office: 617-773-7452 www.wollycong.org

UNION CONGREGATIONAL
Beach St. & Rawson Rd., Wollaston
(617)479-6661
Rev. John Swanson, Pastor
Sunday Worship Service 10 AM

QUINCY POINT CONGREGATIONAL CHURCH
444 Washington St . • 617-773-6424
Worship and Church School 10 am
Rev. Ann Suzedell, Pastor
visit us at www.QPCC.org

To Advertise in this Directory, Call 617-471-3100

Christian Science

First Church of Christ, Scientist
16 Beale Street, Quincy
617-472-0055
Sunday Services and Sunday School 10:30 a.m.
Wednesday Evening Meetings – where testimonies of healing are shared 7:30 p.m.

ALL ARE WELCOME!

Jewish

Temple Beth El
1001 Hancock St., Quincy, MA 02169
617-479-4309
www.templebethelquincy.org.
Shabbat services — 9:15
Sunday — 9:00
All are welcome

Catholic Community

Dignity BOSTON
Gay, Lesbian, Bisexual, Transgender
CATHOLICS
Our families, friends And allies
Liturgy & social hour: Sundays, 5:30 PM
St. John the Evangelist Church
35 Bowdoin St., Beacon Hill, Boston
617-421-1915
www.dignityboston.org

Nazarene

Wollaston
Church of the Nazarene
Sunday Worship
8:30 AM Liturgical Worship
A "Word and Table" gathering with Holy Communion.
9:45 AM Sunday School
for children, youth and adults
11:00 AM Celebration Worship
An intergenerational gathering with music from today and classic songs of faith along with a timely message from God's Word.
On The Campus Of Eastern Nazarene College
37 E. Elm Ave., Wollaston
617.472.5660
E-mail: office@wcnaz.org
www.wcnaz.org
Kevin C. Dunlap, Lead Pastor
Bev Kauther, Children's Pastor
Phil Nave, Youth Pastor
Don Reed, Visitation Pastor

OBITUARIES

William F. Kerwin, 83
Retired Salesman For Moore Business Forms

A funeral Mass for William F. Kerwin, 83, of Bourne, formerly of Quincy, Norwell, Falmouth and Naples, Florida, was celebrated July 6 at St. John the Evangelist Church, Pocasset.

Mr. Kerwin died June 30.

Raised and educated in Quincy, he was a graduate of North Quincy High School and Boston College, Class of 1950. He worked as a salesman at Moore Business Forms for many years until his retirement.

He enjoyed traveling and boating, but most of all spending time with his family and friends. He adored his wife and his many children, grandchildren and great-grandchildren.

Husband of Marie C. and the late Shirley M.; father of Linda Ryan and her husband James of Marshfield, Donna Lane of NH, Kathleen Kerwin of Marshfield, Ann Marie Tulis and her husband Joseph of Marshfield, and the late Michael Kerwin; stepfather of Tommy and Bridget Moylan, Billy Moylan and Leslie, Jack and Robin Moylan, Gary and Cindy Moylan, Rick and Jane Moylan, Chuck and Theresa Moylan, Pam and Sean Coady, Jeff and Helena Moylan, Nancy Moylan; bother of Elizabeth, Joslin, Robert Kerwin and the late Thomas Kerwin; son of the late Thomas and Elizabeth Kerwin.

He is also survived by 28 grandchildren and five great-grandchildren.

Interment was private.

Funeral arrangements were made by the Chapman, Cole and Gleason Funeral Home, West Falmouth.

William J. Burke, 59
U.S. Air Force Veteran

A private funeral service for William Joseph Burke, 59, of Quincy, was conducted through the Hamel Funeral Care & Cremation Service of MA.

Mr. Burke died June 29.

Born in Boston, he graduated in 1971 from Quincy High School. He joined the United States Air Force after high school and served in Turkey during Vietnam as a Military Policeman.

Following his service, he worked on the South Shore for many years at the Quincy Shipyard and in construction.

Brother of Thomas E. Burke and Joseph M. Burke, both of Quincy and the late James Burke; companion of Dianne Faubert of Quincy and her two daughters Patricia and Michelle; son of the late William and Helen Burke.

Interment was private.

Memorial donations may be made to The Hospice of the South Shore, 100 Bay State Dr., PO Box 859060, Braintree, MA 02185.

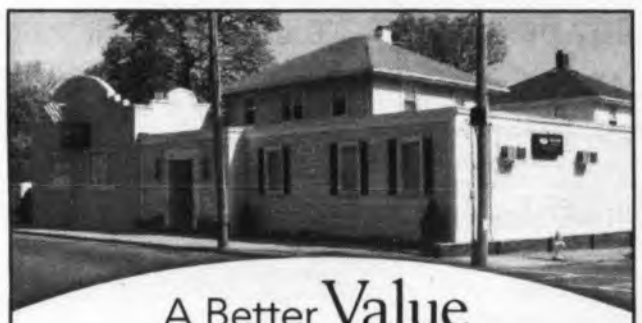

A Better Value For Quincy Families

At Deware Funeral Home, we are proud to offer more value and superior service to Quincy families. A full service traditional funeral is **$5,995* with no hidden costs.** The price includes:

Funeral Ceremony • Visitation • Casket

At Deware Funeral Home, we put the needs of our customer first. We also offer a Simple Burial Plan for $3,395.

With Deware Funeral Home, you can trust us to provide the compassionate care you expect at an exceptional value, backed by a 100% service guarantee.

Exclusive provider of Dignity Memorial® benefits.

Deware Funeral Home

576 Hancock Street | Quincy, MA 02170 | 617-472-1137

Dignity

For more information visit
www.dewarefuneralhome.com

*$5,995 plan includes basic services of funeral director and staff, embalming and preparation, visitation, funeral ceremony, transportation to place of disposition, 20-gauge metal casket, website announcement, and memorial stationary package (a register book, 100 thank you cards, 100 prayer cards).

A Service Family Affiliate of AFPS and Service Corporation International, 206 Winter Street, Fall River, MA 02720. (508) 676-2454.

Samuel D. Adair, 86
Retired Navny Chief Hull Technician

Private funeral services were held for Samuel Douglas "Sammie" Adair, 86, of Quincy, chief hull technician, U.S. Navy, retired. Mr. Adair died peacefully July 3 at Quincy Medical Center.

Born, raised and educated in Tulsa, OK, he had lived in Quincy for 44 years.

Mr. Adair served in the U.S. Navy for 28 years. He was a World War II, Korean War and Vietnam War veteran.

He retired in 1972 with the rank of Chief Hull Technician. During his career, he served at various Naval Air Stations, U.S. Navy facilities as well as sea duty onboard many ships, especially destroyers and the destroyer tender, U.S.S. Puget Sound, AD-38.

After his military service, Mr. Adair worked as a ship fitter for several years at the former Fore River Shipyard in Quincy for both the Bethlehem Steel and General Dynamics Companies.

Beloved husband of the late Mary A. (Vincent) Adair,

SAMUEL D. ADAIR

he was the devoted father of Debra A. Van Eden and her husband Peter of Chester, NH; Samuel D. Adair, Jr. of Quincy, Ann Marie Adair of Taunton, Mary Adair, the late William Adair, the late Gaspar Rosati and the late Robert D. Arciouli.

He is also survived by five grandchildren and four great-grandchildren.

Funeral arrangements ere made by the Sweeney Brothers Home for Funerals, 1 Independence Ave., Quincy.

Jeanne M. Flynn
Former Administrative Assistant For BFDS

A funeral Mass for Jeanne M. (Governor) Flynn, of Quincy, was celebrated July 6 in Sacred Heart Church, Quincy.

Mrs. Flynn died July 2.

Family was the central focus of her life. She was the ultimate mother who was involved in all her children's activities, especially the Cub Scouts, and also took care of many of the neighborhood children.

She had a passion for arts and crafts and was more than happy to design table centerpieces for many of her family and friends social functions. She was also a talented seamstress.

Mrs. Flynn worked as an Administrative Assistant for 26 years at Boston Financial Data Services in Quincy, retiring at the age of 81. She had cultivated many loving, lifetime friends at the place she enjoyed going to work every day.

Wife of the late Albert D. Flynn; mother of Pamela Rugnetta and her husband Phil of Quincy, Richard

JEANNE M. FLYNN

Flynn of Hull, David Flynn and his wife Rosemary of Hull and Kenneth Flynn of Quincy; sister of Richard Governor of TX, Kenneth Governor of NY and the late Arthur Governor; grandmother of Colleen Hooke, John O'Donnell, Linda Harris, Nicole, Ryan, Amanda and David Flynn.

She is also survived by nine great-grandchildren, many nieces and nephews and her loyal canine companion Izzy.

Interment was in New Calvary Cemetery, Boston.

Funeral arrangements were made by the Keohane Funeral Home, Quincy.

Paul J. Clancy

A funeral service for Paul J. Clancy, 54, of Quincy, was held Monday at the Alfred D. Thomas Funeral Home, 326 Granite Ave., Milton.

Mr. Clancy died suddenly at his home July 5.

A lifelong Quincy resident, he was a graduate of Quincy High School.

Mr. Clancy was the late owner of Paul's Performance Transmission, North Weymouth and a former employee of Arthur's Equipment, Milton.

He was a dog lover and enjoyed boating.

The beloved son of Katherine A. of Quincy and the late Edward J. Clancy, a decorated World War II Army combat veteran; he is also survived by his devoted brother, Peter E. Clancy (retired Q.P.D.) and his wife, Mary B. of Quincy.

Paul P. Donovan

A funeral Mass for Paul P. Donovan of Quincy, formerly of Dorchester, was celebrated July 6 in St. Brendan's Church.

Mr. Donovan died suddenly July 1.

He was the beloved husband of Patricia A. (Queeney); loving father of Sean P. and his wife, Tania, Sean C. Minor and Christopher R. Minor and his wife Kimberly; devoted grandfather of Victoria and Connor; dear brother of Marylou of Nova Scotia and John and his wife Agnes of Newburyport.

He is also survived by several nieces and nephews.

Interment was private.

Memorial donations may be made to Maria Droste Services, 1354 Hancock St., No 209, Quincy, MA 02169.

Patricia F. Morrell
Member Quincy Art Association

A funeral Mass for Patricia F. (Graffam) Morrell of Quincy was celebrated Wednesday in Holy Trinity Parish at Most Blessed Sacrament Church, Quincy.

Mrs. Morrell died July 5.

She was a lifelong resident of Quincy. She was a graduate of Quincy High School, Bunker Hill Community College and University of Massachusetts Boston.

She enjoyed vacationing on Martha's Vineyard with her husband and family.

Mrs. Morrell was a member of the Quincy Art Association and was a talented artist herself.

Beloved wife of Thomas R. Morrell of Quincy. Loving mother of Brigid Carroll and her husband Steven of Quincy, Cindy O'Callaghan and her husband John of Quincy, Gayle Sullivan and her husband Sean of Laconia, NH, Patti Madore and her husband Greg of Gilford, NH and Tom Morrell and his wife Maureen of Scituate. Sister of Gayle Mackay of Quincy. Devoted grandmother of Johnny, Michael, Brian, Taylor, Maggie, Gregory, Tommy, Kate and Charlie.

Burial was in Pine Hill Cemetery, Quincy.

Funeral arrangements were made by the Keohane Funeral Home, 785 Hancock St., Quincy.

Memorial donations may be made to Holy Trinity Parish Sports Program, 227 Sea St., Quincy, MA or Houghs Neck Community Council Scholarship Fund, C/O David DiBona, 45 Turner St. Quincy, MA 02169.

John J. Reardon Jr.

A funeral Mass for John J. Reardon Jr. of Quincy was celebrated Monday in St. Ann's Church, Quincy.

Mr. Reardon died June 24.

Son of the late John J. and Helen (Foley) Reardon, he was the brother of Marilyn L. Slattery and her husband William of Norwell, Joan Garrity of Dorchester and the late Barbara Flynn.

He is also survived by several nieces and nephews.

Burial was in Blue Hill Cemetery, Braintree.

Funeral arrangements were made by the Keohane Funeral Home, 785 Hancock St., Quincy.

Over 60 Years
Of Personalized Service

SWEENEY BROTHERS
Home for Funerals, Inc.

RICHARD T. SWEENEY, JR. · FRANCIS M. SWEENEY
1 INDEPENDENCE AVENUE
QUINCY, MASSACHUSETTS 02169
(617) 472-6344
www.thesweeneybrothers.com

Evelyn Roach Hynes, 87

A funeral Mass for Evelyn (Mills) Roach Hynes, 87, of Quincy, was celebrated July 7 in St. John the Baptist Church, Quincy Center.

Mrs. Hynes died July 3 at Hancock Park Nursing Center in Quincy.

Born and raised in Quincy, she was a daughter of the late Thomas and Agnes (McLean) Mills. She graduated North Quincy High School in 1943 and lived nearly all of her life in Quincy.

Mrs. Hynes was a longtime member of St. John the Baptist Church.

She was the devoted wife of more than 18 years to the late George A. Roach, who died in 1962. She was also the wife of the late Ronald Hynes.

Loving mother of George E. Roach of Thailand, Thomas Roach of Entiat, Wash., and Robert S. Roach and his wife Mary of Hanover. Cherished grandmother of Daniel Roach of Utah, Colleen Dalton of NC,

EVELYN ROACH HYNES

and Thomas and Anthony Valanzola, both of Hanover, and great-grandmother of Alyssa Waters, Lyndsey, Olyvia and Natty Dalton, and Daniel Jacob Roach.

Dear sister of Beverly Rizzi and Patricia McDonald, both of Braintree. Also survived by many loving nieces, nephews and extended family.

She was the sister of the late John and Joseph Wipfler, and the late Thomas Mills.

Burial was in Mount Wollaston Cemetery, Quincy.

Funeral arrangements were made by the Hamel, Wickens and Troupe Funeral Home, 26 Adams St. Quincy Center.

Harriet Poland Weaver, 95

A private graveside service at the Woodward Family Cemetery in Meriwether County, GA, was held for Harriet Poland Weaver, 95, a longtime resident of Quincy and retired social worker. Mrs. Weaver died July 3 at Wingate nursing home in Reading.

She was a retired social worker who held social work positions at the Providence Family Welfare Society, the New England Home for Little Wanderers Berkshire Branch, and the Yale University Division of Student Mental Hygiene before moving with her family to the South.

She lived a number of years in Columbus, Mississippi, and Montevallo, Alabama, where her husband, the late Rev. Dr. Irvin W. Weaver, taught philosophy and religion. Summers were spent at the Weavers' family home in Mountville, GA.

After the death of her husband, Mrs. Weaver taught at the University of Montevallo and in an elementary school in Chilton County, Alabama.

In 1973, Mrs. Weaver moved to Quincy, where she was employed as a supervisor at the Homemaker Services for the South Shore and as a social worker at Massachusetts Respiratory Hospital. After retirement, she did volunteer work at the Massachusetts Respiratory Hospital, Thomas Crane Public Library, Quincy Family Literacy Program, and Interfaith Social Services.

Born in North Scituate, she was a graduate of Scituate High School, Simmons College, and the Simmons College School of Social Work.

She is survived by a son, Irvin W. (Bucky) Weaver of Boxborough, and a daughter, Sarah V. Weaver, of North Reading, as well as nieces Carolyn Grey of Hyde Park, N.Y., Jane Benson of Atlanta, GA, Joan Ackley of Austin, TX, and nephews David Tilden of Grantham, NH, and David Ackley of Albuquerque, NM, as well as several great nieces and nephews and their children.

She had a strong interest in the natural world, especially birds, and was a member of numerous environmental organizations.

Funeral arrangements were made by the Hamel, Wickens and Troupe Funeral Home, 26 Adams St., Quincy.

Memorial donations may be made to Interfaith Social Services, 105 Adams St., Quincy, MA 02169; Quincy Community United Methodist Church, 40 Beale St., Quincy, MA 02170; or Mass Audubon.

Margaret C. Smith, 96

Former Sales Associate At Talbots

A funeral service for Margaret C. "Peg" (Crichton) Smith, 96, of Quincy, was conducted July 5 at the Sweeney Brothers Home for Funerals, Quincy.

Mrs. Smith died July 2 at Hancock Park Rehabilitation and Nursing Center in Quincy.

Born in Glasgow, Scotland, she immigrated to the United States at the age of 12. She was raised and educated in Quincy and graduated from Quincy High School. She lived in Quincy for ten years, previously in Weymouth for 30 years.

Mrs. Smith was a former sales associate at Talbots in Hingham for five years.

She also enjoyed vacationing in Maine and taking cruises to Bermuda; she also had a special love of clothes shopping.

Mrs. Smith was a longtime member of the Quincy Point Congregational Church and a Sunday school teacher.

Wife of the late Arnold M. Smith; mother of Janet S. Hogan-Burns and her husband Richard of Scituate; grandmother of Melissa J. Albonesi and her husband Bryan of Norwell, Keith T. Hogan of CO and Courtney S. Hogan of Boston; great-grandmother of Kate and Lindsay Albonesi, both of Norwell and Tyler Gaudreau of Somerset; sister in-law of Paul and Kathy Smith of FL; friend of Pamela Spear and Jeanne Hogan.

MARGARET C. SMITH

She is also survived by two nieces and several nephews.

Interment will be in the Massachusetts National Cemetery in Bourne at a later date.

Memorial donations may be made to the Hancock Park Activity Fund, 164 Parkingway, Quincy, MA 02169.

Richard W. Marshall, 67

Retired Computer Systems Analyst

Funeral services for Richard W. "Poppy" Marshall, 67, of Quincy, a retired computer systems analyst, were conducted Monday at the Sweeney Brothers Home for Funerals, 1 Independence Ave., Quincy. The Rev. Terry Martinson, pastor, Old South Union Congregational Church in Weymouth, officiated.

Mr. Marshall died unexpectedly July 5 at home.

Born in Stockton, CA, he was raised and educated in Quincy. He was a graduate of Norfolk County Agricultural School and the Control Data Institute.

He had lived in Quincy for more than 50 years.

Mr. Marshall was a computer systems analyst for the Arbella Insurance Company for over 10 years and recently retired.

He enjoyed nature, his home in New Hampshire and he especially lived for his "three girls."

Beloved husband for 47 years of Rosalind A. (Townson) Marshall. Devoted father of Kristin Ryan and her husband Karl of Rockland and Wendy Marshall of Quincy. Loving grandfather of Liam Marshall Ryan.

RICHARD W. MARSHALL

Dear brother of Katherine Dowd of Middleboro and Margaret Faletra of Weymouth.

He is also survived by many nieces and nephews.

Interment was in Mount Wollaston Cemetery.

Memorial donations may be made to Saint Jude Children's Research Hospital, 501 St. Jude Place, Memphis, TN 38105.

Irene M. Tajc-Conley, 90

Homemaker

A funeral Mass for Irene M. (Stefanik) Tajc-Conley, 90, of Braintree, formerly of Weymouth and Quincy, was celebrated Friday in Saint Joseph's Church, Quincy.

Mrs. Tajc-Conley died peacefully July 2 at the John Scott Housing Nursing and Rehabilitation Center in Braintree.

Born in Uniontown, PA, she was raised and educated in Pennsylvania schools. She had lived in Braintree for five years, previously in North Weymouth for over 28 years and earlier in Quincy for 30 years.

She was a homemaker. she enjoyed cooking and was an avid Boston Red Sox fan.

Beloved wife of the late James F. Conley and the late Paul J. Tajc.

Devoted mother of Patricia Caldwell and her husband Freddy of Quincy, Kathleen Boucher and her husband Eddie of FL, Pamela Centamore and her husband Russ of Braintree, and Mark S. Tajc of Brockton.

Loving grandmother of 10 grandchildren, 21 great-

IRENE M. TAJC-CONLEY

grandchildren and one cherished great-great grandson.

Sister of Francis Mulligan of Quincy and her sons Jerry, Tommy and Ricky. She was also predeceased by five brothers, Rudy, Andrew, David, Edward and Lewis Stefanik and is survived by many other nieces and nephews.

Interment was in Blue Hill Cemetery, Braintree.

Funeral arrangements were made by the Sweeney Brothers Home for Funerals, 1 Independence Ave., Quincy.

Memorial donations may be made to the Saint Joseph's Church Building Fund; c/o 556 Washington St., Quincy, MA 02169.

Mary B. Brewster, 98

Seamstress

A funeral service for Mary B. (Durand) Brewster, 98, of Quincy, formerly of Rockland, was held July 6.

Mrs. Brewster died July 2.

She was a talented seamstress who also enjoyed knitting. The foundation of her life was her family, she was truly devoted to them. She will be sadly missed, but her family is grateful for all the blessings she brought into their lives.

The beloved wife of the late Henry A. Brewster, she was the loving mother of Pamela McArdle and her husband John of Milton. Cherished grandmother of Matthew McArdle and his wife Johanna of Milton and Samuel McArdle of Los Angeles, CA. Great grandmother of Gabriel McArdle of Milton. Dear friend of Yvonne Connor of Quincy.

Burial was in Mayflower Cemetery, Duxbury.

Funeral arrangments were made by the Keohane Funeral Home, 785 Hancock St., Quincy.

Other Obituaries On Page 25

Honor Your Loved One's Memory With Flowers

cliffords.com
1.800.441.8884

HAMEL FUNERAL CARE & CREMATION SERVICES OF MASSACHUSETTS

Honored Providers of:
Veterans Funeral Care™

PHONE TOLL FREE
(800) 696-5887
26 Adams Street, Quincy, Ma 02169
www.HamelFuneralCare.com

DOLAN
FUNERAL SERVICES

"Caring for your life's journey"

- Funerals
- Cremations
- Pre-Arrangements

Service times and directions at:
www.dolanfuneral.com

THE DOLAN FAMILY
W. Craig
Paul F.
Frederick J.
Courtney

1140 WASHINGTON STREET
DORCHESTER, MA 02124
(617) 298-8011

460 GRANITE AVENUE
MILTON, MA 02186
(617) 698-6264

SUN FUN PAGE

King Crossword

ACROSS
1 Superheroes' garments
6 "Wham!"
9 Noun following a prep.
12 Tequila source
13 — pro nobis
14 Macabre author
15 Riddle
16 Wine experts
18 Family-related, in a way
20 Raw rocks
21 That girl
23 Corpulent
24 Don't blink
25 Mine, partially
27 Winter warmer
29 "Raging Bull" star
31 Claim
35 Comes to earth
37 Take to the seas
38 Bread
41 Symbol of intrigue
43 Crafty
44 "— for All Seasons"
45 Most contemptible
47 Skill
49 Winning
52 "Eureka!"
53 Scooted
54 Trunk
55 Mineo of movies
56 Get on
57 Feel

DOWN
1 Upper limit
2 Back
3 Part of a horse's leg
4 Always
5 Letter line
6 Spud
7 Exam format
8 Existed
9 "Tosca," for one
10 Hole-making bug
11 Ventura or Eisenberg
17 Comes to
19 Breakfast strips
21 Turf
22 Color
24 Scale member
26 Mum
28 Docket entries
30 Shaft of light
32 Oriental
33 Hodges of baseball
34 TV Tarzan player
36 Wrestler-turned-actor Johnson
38 Half a 1960s quartet
39 Nebraska city
40 Twangy
42 Triumphs over
45 Boast
46 Loafer, for one
48 Historic time
50 Nincompoop
51 Buck's mate

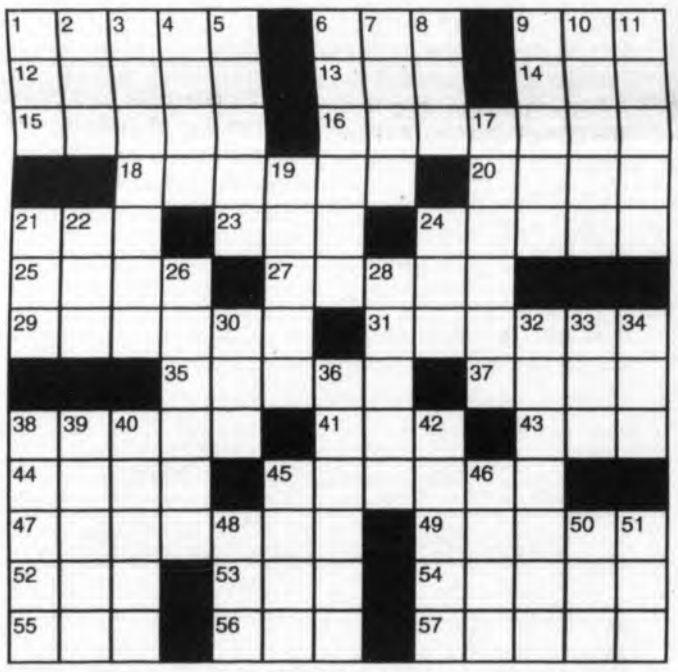

© 2012 King Features Synd., Inc.

HOCUS-FOCUS

BY HENRY BOLTINOFF

FIND AT LEAST 6 DIFFERENCES BETWEEN PANELS.

DIFFERENCES: 1. Blind cords are missing. 2. Buttons are missing. 3. Bedpost is missing. 4. Hand is moved. 5. Pajamas are different. 6. Sheet fold is different.

Trivia test by Fifi Rodriguez

1. INVENTIONS: Who invented Lincoln Logs building blocks in 1916?

2. SCIENCE: What is the symbol for the chemical element tungsten?

3. MOVIES: How many von Trapp children were represented in "The Sound of Music"?

4. COMICS: Which comic strip features a character named Jon Arbuckle?

5. MEDICAL: What is the more common name for the involuntary spasms know medically as singultus?

6. U.S. STATES: A resident nicknamed a "sooner" would live in which U.S. state?

7. GEOGRAPHY: What state capital is located near the Kennebec River?

8. AD SLOGANS: What car company features advertisements that say "Drivers Wanted"?

9. GAMES: In what country did the modern game of badminton originate?

10. LITERATURE: What was the name of the caretaker's cat in the "Harry Potter" book series?

Answers
1. John Lloyd Wright, son of architect Frank Lloyd Wright
2. W
3. Seven
4. "Garfield," the cat's owner
5. Hiccups
6. Oklahoma
7. Augusta, Maine
8. Volkswagen
9. India
10. Mrs. Norris

© 2012 King Features Synd., Inc.

Salome's Stars

© 2012 King Features Synd., Inc. All rights reserved.

ARIES (March 21 to April 19) Aspects favor socializing with family and friends, but an irksome workplace situation could intrude. No use grumbling, Lamb. Just do it, and then get back to the fun times.

TAURUS (April 20 to May 20) There's still time for you Ferdinands and Fernandas to relax and sniff the roses. But a major work project looms and soon will demand much of your attention through the 23rd.

GEMINI (May 21 to June 20) Your enthusiasm persuades even the toughest doubters to listen to what you're proposing. But don't push too hard, or you'll push them away. Moderate for best results.

CANCER (June 21 to July 22) Your energy levels are rising, and you feel you can handle anything the job requires. That's great. But don't isolate yourself. Keep your door open to your workplace colleagues.

LEO (July 23 August 22) A workplace change could lead to that promotion you've been hoping for. But you'll have to face some tough competition before the Lion can claim his or her share of the goodies.

VIRGO (August 23 to September 22) Your rigidity regarding a difficult workplace situation could be the reason your colleagues aren't rushing to your assistance. Try being more flexible in your demands.

LIBRA (September 23 to October 22) That uneasy mood could be your Libran inner voice reminding you that while it's great to be with your new friends, you need to take care not to ignore your old ones.

SCORPIO (October 23 to November 21) A sudden spate of criticism could shake the Scorpion's usually high sense of self-confidence. Best advice: You made a decision you believed in -- now defend it.

SAGITTARIUS (November 22 to December 21) Your reluctance to help restart a stalled relationship could be traced to unresolved doubts about your partner's honesty. Rely on a trusted friend's advice.

CAPRICORN (December 22 to January 19) The capricious Sea Goat is torn between duty and diversion. Best advice: Do both. Tend to your workaday chores, then go out and enjoy your well-earned fun time.

AQUARIUS (January 20 to February 18) Cutting back on some of your activities for a few days helps restore your energy levels. You should be feeling ready to tackle your many projects early next week.

PISCES (February 19 to March 20) A co-worker might be secretly carping about your work to mutual colleagues. But associates will come to your defense, and the situation will ultimately work to your advantage.

BORN THIS WEEK: Your ambition makes you a success at whatever you choose to do -- especially if it's in the world of the performing arts.

© 2012 King Features Synd., Inc.

CryptoQuip

This is a simple substitution cipher in which each letter used stands for another. If you think that X equals O, it will equal O throughout the puzzle. Solution is accomplished by trial and error.

Clue: S equals T

ZMJK QVIJ UJBC UFREFWRJ HSJI AJSQ QMFSSJBJO, H SFPJ HS CVE'O MFUJ WBJFPHKA KJZQ.

© 2012 King Features Synd., Inc.

Wishing Well®

4	2	3	4	2	8	7	5	3	5	8	7	2
M	H	S	A	A	H	B	L	M	E	I	U	V
5	3	7	3	8	2	5	4	3	6	7	6	2
T	O	S	O	G	E	T	K	T	A	I	B	F
3	5	6	5	2	3	6	7	4	2	5	8	3
H	E	U	R	U	E	N	N	E	N	A	H	R
2	8	5	7	2	6	5	4	6	2	8	6	5
T	E	R	E	O	D	R	B	A	D	R	N	I
3	5	6	2	3	5	8	6	5	6	8	4	8
G	V	T	A	O	E	V	W	S	E	A	O	L
7	3	2	3	7	3	8	4	7	8	6	7	4
S	I	Y	N	S	G	U	L	I	E	A	N	D
6	7	4	7	4	7	4	7	6	7	6	8	4
L	S	M	I	O	G	V	H	T	T	H	S	E

HERE IS A PLEASANT LITTLE GAME that will give you a message every day. It's a numerical puzzle designed to spell out your fortune. Count the letters in your first name. If the number of letters is 6 or more, subtract 4. If the number is less than 6, add 3. The result is your key number. Start at the upper left-hand corner and check one of your key numbers, left to right. Then read the message the letters under the checked figures give you.

© 2012 King Features Synd., Inc. All rights reserved

MAGIC MAZE

SMALLEST U.S. CAPITAL CITIES

E F D B Y X D O V E R V T R E
P O M K I G E D T E B Y Z X N
A T S U G U A R I W U T T R N
Q A N N A P O L I S O I N L E
J I J E F F E R S O N C I T Y
G F N D K P A C A Y X N W V E
T U S N T N D R O C N O C R H
J P A N E O K C R A M S I B C
N R O L Y M P I A E R R E I P
F M E G R U B S I R R A H L K
J H N O T S E L R A H C I G F

Find the listed words in the diagram. They run in all directions - forward, backward, up, down and diagonally.

Annapolis, Augusta, Bismarck, Carson City, Charleston, Cheyenne, Concord, Dover, Frankfort, Harrisburg, Helena, Jefferson City, Juneau, Montpelier, Olympia

@ 2012 King Features Synd., Inc. All rights reserved.

KING Crossword
ANSWERS
Solution time: 27 mins.

Magic Maze
ANSWERS:
SMALLEST U.S. CAPITAL CITIES

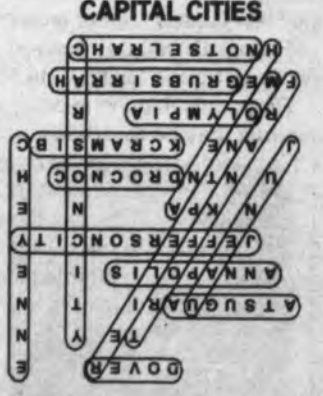

Cyptoquip
ANSWER:
When some very valuable item gets shattered, I take it you'd have breaking news.

LEGAL NOTICE

NOTICE AND ORDER:
Petition for Appointment of Guardian of a Minor
Docket No. NO12P1012GD
Commonwealth of
Massachusetts
The Trial Court
Probate and Family Court
Norfolk Probate and Family Court
35 Shawmut Road
Canton, MA 02021
In the Interests of: **Elizabeth M. Germain**
of **Quincy, MA**
Minor

NOTICE TO ALL
INTERESTED PARTIES

1. Hearing Date/Time: A hearing on a Petition for Appointment of Guardian of a Minor filed on **04/18/2012** by **Brian H. MacRae** of Quincy, MA will be held **07/18/12 8:30 AM Guardianship of Minor Hearing.**

Located **Canton**.

2. Response to Petition: You may respond by filing a written response to the Petition or by appearing in person at the hearing. If you choose to file a written response, you need to:

File the original with the Court; and

Mail a copy to all interested parties at least five (5) business days before the hearing.

3. Counsel for the Minor: The minor (or an adult on behalf of the minor) has the right to request that counsel be appointed for the minor.

4. Presence of the Minor at Hearing: A minor over age 14 has the right to be present at any hearing, unless the Court finds that it is not in the minor's best interests.

ORDER TO PETITIONER(S)

IT IS ORDERED THAT copies of this Notice and the Petition for Appointment of Guardian of a Minor be served in hand on the minor, (if 14 or more years of age and not the petitioner), the guardian, the parents of the minor, and any other person if ordered by the Court, at least **fourteen (14)** days prior to the hearing date listed above.

If Service in hand cannot be accomplished on any interested party, **IT IS ORDERED** that copies of this Notice and the Petition for Appointment of Guardian of a Minor be served on the interested party by leaving at and mailing by regular first class mail to last and usual place of residence of the interested party at least **fourteen (14)** days prior to the date of hearing listed above.

If the identity or whereabouts of an interested party is **not known, IT IS FURTHER ORDERED** that copies of this Notice and Petition for Appointment of Guardian of a Minor be served on all interested persons at least **fourteen (14)** days prior to the hearing date by publishing a copy of the Order and Notice once in **The Quincy Sun, Quincy, MA** publication to be at least **Seven (7)** days prior to the hearing date.

If required, service on the United States Veteran Administration and the Department of Children and Families may be accomplished by regular first class mail at least **Seven (7)** days prior to the hearing.

THIS IS A LEGAL NOTICE: An important court proceeding that may affect your rights has been scheduled. If you do not understand this notice or other court papers, please contact an attorney for legal advice.

Date: April 18, 2012

PATRICK W. McDERMOTT
Register of Probate

07/12/12

REQUEST FOR QUALIFICATIONS

REQUEST FOR QUALIFICATIONS (RFQ)

ARCHITECTURAL PEER REVIEW SERVICES
CITY OF QUINCY
Quincy, Massachusetts

Notice
2012

In accordance with Article IV Section 4.05 (a) (b) (c) of the Land Disposition Agreement for the New Quincy Center project, the City acting through the Department of Planning and Community Development is soliciting qualification proposals for non-exclusive on-call architectural peer review services to assist the City of Quincy in its review of construction documents for the New Quincy Center project.

Proposals will be received at the office of the Purchasing Department; City Hall; 1305 Hancock Street; Quincy, MA 02169, until **August 2, 2012 @ 11:00 a.m.**

Proposals may be submitted for one or more disciplines indentified in this proposal. One contract may be awarded for the whole service, or more than one contract may be awarded if it is deemed to be in the best interest of the City of Quincy.

Detailed specifications are available on-line at the City of Quincy's website, www.quincyma.gov and also available at the office of the Purchasing Agent, Quincy City Hall, 1305 Hancock Street, Quincy, Massachusetts, 02169, between the hours of 8:30 AM and 4:30 PM for a non-refundable printing charge of $25.00

The City of Quincy Planning Department shall determine the selected proposer(s). The City of Quincy Planning Department reserves the right to withdraw the Request for Qualifications Proposals; to reject any and all proposals; and to accept any proposal deemed to be in the best interest of the City of Quincy.

Thomas P. Koch, MAYOR
Kathryn R. Hobin, PURCHASING AGENT

7/12/12

A Mass of Christian Burial for Thomas Joseph Jackson, 86, of Quincy, a Navy veteran of World War II and proprietor of TJ's Home Services, was celebrated Monday in Sacred Heart Church, North Quincy.

Mr. Jackson died peacefully at home July 5.

Raised in the House of the Angel Guardian in Jamaica Plain, he enlisted in the U.S. Navy and served his country during WWII as a Seabee.

He was a member of the Carpenters Union in Boston, and formerly worked as a Warehouse Manager for the Society of St. Vincent DePaul.

Mr. Jackson was the proprietor of TJ's Home Services in Quincy, where he sold, installed and serviced NuTone products.

Michael Dunn

A Masss of Christian Burial for Michael Dunn of Boston, formerly of Quincy, will be celebrated Friday at 10 a.m. in the Holy Trinity Church, Most Blessed Sacrament, Quincy.

Mr. Dunn died July 8.

He is the son of the late Robert L. and Mary T. Dunn. Cherished brother of Maureen Smith, Patricia Nichol, Robert L. Dunn Jr., James T. Dunn and Kathleen Tracey all of Quincy, Lorraine Principi of Braintree, Timothy P. Dunn of Scituate, Daniel J. Dunn of Weymouth and the late Clare Hynes. He is also survived by several nieces, nephews and other relatives.

Interment will be private at Pine Hill Cemetery, Quincy.

Funeral arrangements by the Lydon Chapel for Funerals, 644 Hancock St., Quincy.

Memorial donations may be made to the New England Center for Homeless Veterans, 17 Court St. Boston, MA 02108 or www.woundedwarriorproject.org.

Thomas Joseph Jackson, 86

World War II Navy Veteran

THOMAS J. JACKSON,

A fishing enthusiast, he was a past president of the Hub Rod and Gun Club in Dorchester. In the early 1980's, he purchased the design for a lobster boat from Royal Lowell, a well-known marine designer based in Maine. In the two years that followed, and with the assistance of a professional boat builder, they created the vessel known as the Dorothy M.

The devoted husband of Dorothy (Dalrymple) Jackson.

In addition to leaving behind his beloved wife Dorothy, he was the loving father of Dorothy L. Ostiguy and her husband William of Quincy, Thomas J. Jackson, Jr. and his wife Nancy of Braintree, Edward S. Jackson and his wife Annette, also of Braintree. Thomas was cherished and loved by eight grandchildren, 10 great-grandchildren and many nieces and nephews.

Interment with Military Honors was at Blue Hill Cemetery, Braintree.

Funeral arrangements were made by the Hamel, Wickens and Troupe Funeral Home, 26 Adams St., Quincy Center.

Memorial donations may be made to: The American Stroke Association, 20 Speen St., Framingham, MA 01701 or, The Home for Little Wanderers, Development Dept., 271 Huntington Ave, 2nd Floor, Boston, MA 02115.

LEGAL NOTICE

CITATION ON
PETITION FOR
FORMAL ADJUDICATION
Docket No. NO12P1525EA
Commonwealth of
Massachusetts
The Trial Court
Probate and Family Court
Norfolk Probate
and Family Court
35 Shawmut Road
Canton, MA 02021
(781) 830-1200
Estate of:
Lillian M. Knadler
Date of Death:
August 19, 2011

To all interested persons:

A petition has been filed by: **Judith D. Klein of Newton Upper Falls, MA** requesting that the Court enter a formal Decree and Order of testacy and for such other relief as requested in the Petition.

And also requesting that: **Charlotte M. Puopolo of West Roxbury, MA** be appointed as Personal Representative(s) of said estate to serve on the bond.

You have the right to obtain a copy of the Petition from the Petitioner or at the Court. You have a right to object to this proceeding. To do so, you or your attorney must file a written appearance and objection at this Court before: **10:00 A.M. on 08/01/2012**. This is NOT a hearing date, but a deadline by which you must file a written appearance and objection if you object to this proceeding. If you fail to file a timely written appearance and objection followed by an Affidavit of Objections within thirty (30) days of the return date, action may be taken without further notice to you.

The estate is being administered under formal procedure by the Personal Representative under the Massachuetts Uniform Probate Code without supervision by the Court. Inventory and accounts are not required to be filed with the Court, but recipients are entitled to notice regarding the administration from the Personal Representative and can petition the Court in any matter relating to the estate, including distribution of assets and expenses of administration.

WITNESS, Hon. Angela M. Ordoñez, First Justice of this Court.

Date: June 28, 2012

PATRICK W. McDERMOTT
Register of Probate

07/12/12

LEGAL NOTICE

CITATION ON
PETITION FOR
FORMAL ADJUDICATION
Docket No. NO12P1451EA
Commonwealth of
Massachusetts
The Trial Court
Probate and Family Court
Norfolk Probate
and Family Court
35 Shawmut Road
Canton, MA 02021
(781) 830-1200
Estate of:
Ethel Earle
Date of Death:
July 27, 2011

To all interested persons:

A petition has been filed by: **Rita Earle Peterson of Glendora, CA** requesting that the Court enter a formal Decree and Order of testacy and for such other relief as requested in the Petition.

And also requesting that: **Rita Earle Peterson of Glendora, CA** be appointed as Personal Representative(s) of said estate to serve **Without Surety** on the bond.

You have the right to obtain a copy of the Petition from the Petitioner or at the Court. You have a right to object to this proceeding. To do so, you or your attorney must file a written appearance and objection at this Court before: **10:00 A.M. on 07/25/2012**. This is NOT a hearing date, but a deadline by which you must file a written appearance and objection if you object to this proceeding. If you fail to file a timely written appearance and objection followed by an Affidavit of Objections within thirty (30) days of the return date, action may be taken without further notice to you.

The estate is being administered under formal procedure by the Personal Representative under the Massachuetts Uniform Probate Code without supervision by the Court. Inventory and accounts are not required to be filed with the Court, but recipients are entitled to notice regarding the administration from the Personal Representative and can petition the Court in any matter relating to the estate, including distribution of assets and expenses of administration.

WITNESS, Hon. Angela M. Ordoñez, First Justice of this Court.

Date: June 20, 2012

PATRICK W. McDERMOTT
Register of Probate

07/12/12

LEGAL NOTICE

CITATION ON
PETITION FOR
FORMAL ADJUDICATION
Docket No. NO12P1393EA
Commonwealth of
Massachusetts
The Trial Court
Probate and Family Court
Norfolk Probate
and Family Court
35 Shawmut Road
Canton, MA 02021
(781) 830-1200
Estate of:
Jean S. Morrissey
Date of Death:
March 20, 2012

To all interested persons:

A petition has been filed by: **Joseph F. Morrissey of Dorchester, MA** and **Diana Kenneally of Quincy, MA** requesting that the Court enter a formal Decree and Order of testacy and for such other relief as requested in the Petition.

And also requesting that: **Joseph F. Morrissey of Dorchester, MA** and **Diana Kenneally of Quincy, MA** be appointed as Personal Representative(s) of said estate to serve **Without Surety** on the bond.

You have the right to obtain a copy of the Petition from the Petitioner or at the Court. You have a right to object to this proceeding. To do so, you or your attorney must file a written appearance and objection at this Court before: **10:00 A.M. on 07/25/2012**. This is NOT a hearing date, but a deadline by which you must file a written appearance and objection if you object to this proceeding. If you fail to file a timely written appearance and objection followed by an Affidavit of Objections within thirty (30) days of the return date, action may be taken without further notice to you.

The estate is being administered under formal procedure by the Personal Representative under the Massachuetts Uniform Probate Code without supervision by the Court. Inventory and accounts are not required to be filed with the Court, but recipients are entitled to notice regarding the administration from the Personal Representative and can petition the Court in any matter relating to the estate, including distribution of assets and expenses of administration.

WITNESS, Hon. Angela M. Ordoñez, First Justice of this Court.

Date: June 18, 2012

PATRICK W. McDERMOTT
Register of Probate

07/12/12

CLASSIFIEDS

PERSONAL

With a new birth, our family grows–
ETHAN ALEKSANDER BRACK
June 26, 2012
Congratulations to
Olena & Brendan Brack
Grandee & Papa Bersani 7/12

LEGAL NOTICE

DIVORCE SUMMONS BY PUBLICATION AND MAILING
Docket No. NO12D0974DR
Commonwealth of Massachusetts
The Trial Court
Probate and Family Court
Norfolk Probate and Family Court
35 Shawmut Road
Canton, MA 02021
(781) 830-1200
Li Rong Zhong vs. Ah Hing Lai

To the Defendant:

The Plaintiff has filed a Complaint for Divorce requesting that the Court grant a divorce for **irretrievable breakdown.** The Complaint is on file at the Court.

An Automatic Restraining Order has been entered in this matter preventing you from taking any action which would negatively impact the current financial status of either party. **SEE Supplemental Probate Court Rule 411.**

You are hereby summoned and required to serve upon: **Li Rong Zhong, 90 West St., Quincy, MA 02169** your answer, if any, on or before **09/13/2012**. If you fail to do so, the court will proceed to the hearing and adjudication of this action. You are also required to file a copy of your answer, if any, in the office of the Register of this Court.

WITNESS, Hon. Angela M. Ordoñez, First Justice of this Court.

Date: June 21, 2012
PATRICK W. McDERMOTT
Register of Probate
7/12/12

HELP WANTED

CHURCH ORGANIST/CHOIR DIRECTOR

Houghs Neck Congregational Church seeks a ***church organist/choir director*** to prepare music for its weekly Sunday morning worship services and other special programs. Select choir anthems for Sunday services, conduct weekly choir rehearsals, prepare/play organ or piano for hymns, anthems and other music. Ability to play piano and organ required; a degree in music, music education or related field is desirable. Send cover letter and resume by July 31st, 2012 to: Houghs Neck Congregational Church, 300 Manet Ave., Quincy, MA 02169. For complete job description, visit www.hncong.org 7/26

CLARINS

Skin Care Specialists, Counter Managers, & Sales/Event Specialists

Clarins, a leading European skincare and luxury fragrance company is looking for exceptional talent to represent our beautiful line in prestigious department stores in the Boston market.

Clarins representatives will have a dynamic and outgoing personality, and have a passion for skincare and makeup. The successful candidate should be able to recruit new customers and create excitement at the counter, perform facial treatments and makeup applications, and have the ability to close a sale. Clarins employees will be expected to consistently meet and exceed sales goals and expectations.

We are looking for strong sales professionals with a history of success, and the drive and ambition to thrive in the beauty industry. Candidates MUST have previous retail cosmetics experience.

Candidates who speak Cantonese and Mandarin are very desirable.

If you are interested in joining our award winning team as a Skin Care Specialist or Counter Manager please send your resume, outlining your experience and successes to ChristineG@ClarinsUSA.com.

To learn more about Clarins, please visit us online at www.clarinsusa.com

Equal Opportunity Employer 7/26

PERSONAL

Thank You Blessed Mother Mary, St. Jude & St. Anthony, for your protection and blessing.
V.L.
7/12

SERVICES

SPRING & FALL CLEANUPS
Edging, mulching, weeding
Hedge & shrub trimming
Seed & Sod Lawns
Powerwashing
Weekly Lawn Mowing
Insured, FREE Estimates
617-696-8421 9/13

HANDYMAN
Regrouting, Bathrooms, Small Plumbing Jobs, Painting, Yard Clean-ups & more
Call Jerry 617-639-4540 7/12

YOGA

BEACH YOGA
6:30-7:30AM•Post Island Rd., Quincy
Tues. 7/10 thru 9/18
Sat. 7/14 thru 9/15
$10 • Christine Way-Cotter
617.472.7550 7/12

TRUCK FOR HIRE

FOR HIRE
Man Dump Truck with Hydraulic Lift Gate
MOVE - APPLIANCES
FURNITURE
DUMP - RUBBISH
YARD WASTE - DIRT
$50 AN HOUR
Your TRASH is MY CASH
617-910-8448 8/30

FOR SALE

VISQUINE
20'x86' 10mil
Clear string, reinforced, flame-retardent, poly sheeting
$200.00
617-479-5727 7/12

COUNSELING

QUINCY COUNSELING ASSOCIATES
Personal, Marital & Family
LINDA C. NOLAN, L.M.H.C.
Director
BCBS Ins. Accepted
(617) 479-7470 8/2

MISCELLANEOUS

AUCTIONS

Wanted To Purchase Antiques & Fine Art, 1 item Or Entire Estate Or Collection. Gold, Silver, Coins, Jewelry, Toys, Oriental Glass, China, Lamps, Books, Textiles, Paintings, Prints almost anything old Evergreen Auctions 973-818-1100. Email evergreenauctions@hotmail.com

EDUCATION

Medical Office Trainees NEEDED! Train to become a Medical Office Assistant! No Experience Needed! Job training & Local Placement assistance! HS Diploma/GED & PC/Internet Needed 1-888-589-9680.

EMPLOYMENT

LIVE-WORK-PARTY-PLAY! Play in Vegas. Hang in L.A. Jet to New York! Hiring 18-24 girls/guys. $400-$800 wkly. Paid expenses. Signing Bonus. 1-866-251-0768.

HELP WANTED

Attn: Exp. Reefer Drivers: GREAT PAY/Freight Lanes from Presque Isle, ME. Boston-Lehigh, PA 800-277-0212 or primeinc.com

Class A CDL Drivers Needed Now! Terminal in Springfield, MA. Weekly home time, new trucks, $.99 fuel for lease ops, practical mile pay 888-474-0729.

CLASS A DRIVERS: Regional Up to 42 CPM. Weekly Pay, Benefits, Home Time, Sign ON BONUS, Paid Orientation. 2 Years T/T EXP. 800-524-5051 www.gomcilvaine.com

French Teens Need Families NOW! Adopt a teen 3 weeks this summer. Great cultural experience. Students bring spending money, insured. Families compensated weekly. Email Kim TODAY! facekimhill@gmail.com or website: www.LEC-USA.com PLEASE HELP! Merci Beaucoup!

Out of High School? Over 18? Your 1st Phenomenal Opportunity to Travel While Earning Big $$$. No Experience Necessary. Paid Training. Transportation/Lodging Provided. 1-877-646-5050.

We're a Driver's Company that's focused on drivers Solo's .437, Teams .513 1 yr OTR Exp. CDL-A-Hazmat Solo's $2000 Teams $7500 sign on 877-628-3748 www.DriveNCTrans.com

HOME IMPROVEMENT

HAS YOUR BUILDING SHIFTED OR SETTLED? Contact Woodford Brothers Inc, for straightening, leveling, foundation and wood frame repairs at 1-800-OLD-BARN. www.woodfordbros.com

LAND FOR SALE

NY Land & Cabin Bargain Sale Classic Adirondack camp 5 Acres-$29,995. Cozy Cabin-Base Camp 5 acres-$19,995. Near 1000s of acres of Stateland, lakes, & rivers. Access to snowmobile & ATV trails. Our best deal ever! call 800-229-7843. See pics at www.landandcamps.com

MISCELLANEOUS

AIRLINES ARE HIRING-Train for hands on Aviation Career. FAA approved program. Financial aid if qualified-Job placement assistance. Call Aviation Institute of Maintenance 877-202-0386

ATTEND COLLEGE ONLINE from home. *Medical, *Business, *Criminal Justice, *Hospitality. Job placement assistance. Computer available. Financial Aid if qualified. SCHEV certified. Call 888-216-1791 www.CenturaOnline.com

SAWMILLS from only $3997-MAKE & SAVE MONEY with your own bandmill-Cut lumber any dimension. In stock ready to ship. FREE Info & DVD: www.Norwood-Sawmills.com:1-800-578-1363 Ext.300N

VACATION RENTALS

Lake WINNIPESAUKEE - Weirs Beach, NH. Channel Waterfront Cottages - 1,2,&3+ BR, Kitchens, Gas Grills, A/C, FREE Wi-Fi, Beach, Dock. Walk to EVERYTHING! Pets Welcome** Perfect for Meetings/Weddings 1-603-366-4673, www.channelcottages.com

QUINCY ANIMAL SHELTER

56 Broad Street, Quincy • 617-376-1349
quincyanimalshelter.org

IN-SHELTER ADOPTION HOURS
TUESDAY and THURSDAYS 6:00 to 8:00 pm
SATURDAYS 10 am - 4 pm

Adoption fees include initial vaccinations and Spay/Neuter as needed. 100% volunteer run, new volunteers always needed.

FOR LOST or FOUND ANIMALS call ANIMAL CONTROL at 617-376-1364.

AVAILABLE DOGS *

FRANKIE: 1, pit bull mix.
JOSIE: young Pit mix.
PRINCESS: 5, gray & white Pit Bull.

AVAILABLE CATS

BATMAN: 1, long haired black male.
ROXY: 4, black & white female.
MISTY: 2, long haired gray female.
BAMA: 2, all black male.
CENA: 2, tabby female.
KRAMER: 2, all black male.
PRETTY TONI: 3, all black female.
BUDDY: 12, gray & white male.
CHI CHI: 12, gray & white female.
PRINCEY: 9, black & white female.
ARMAND: 2, gray male.
SCOUT: 10, black & white male.
LYON: 5, gray/white/black tabby female.
BUG BUG & BUTTERS: tuxedo females.
JACK: 6, long haired, buff colored.
RINNY: 6, gray & white female.

WE HAVE KITTENS!!!!!!!

NOTICE OF PUBLIC HEARING

NOTICE OF PUBLIC HEARING
City of Quincy
ZONING BOARD OF APPEALS
CASE NO. 12-060

Pursuant to the provisions of TITLE 17 of the ***QUINCY MUNICIPAL CODE*** as amended, the Quincy Zoning Board of Appeals will hold an **Open Public Hearing** on **Tuesday, July 24, 2012** at **7:15 pm** on the **Second Floor in the Council Chambers**, Quincy City Hall, 1305 Hancock Street, Quincy, MA 02169. On the application of Bank of Canton for a Finding to permit the continued use of the preexisting non-conforming electronic signage band on the existing pylon sign in violation of Title 17 as amended Chapter 3.4.3 (nonconforming structures) on the premises numbered 54(-56) MAYOR MCGRATH HIGHWAY, QUINCY.

Martin Aikens, Chairman
7/5/12, 7/12/12

NOTICE OF PUBLIC HEARING

NOTICE OF PUBLIC HEARING
City of Quincy
ZONING BOARD OF APPEALS
CASE NO. 12-062

Pursuant to the provisions of TITLE 17 of the ***QUINCY MUNICIPAL CODE*** as amended, the Quincy Zoning Board of Appeals will hold an **Open Public Hearing** on **Tuesday, July 24, 2012** at **7:15 pm** on the **Second Floor in the Council Chambers**, Quincy City Hall, 1305 Hancock Street, Quincy, MA 02169. On the application of Yit G. Chan for a Special Permit/Flood Plain/Variance to demolish the existing structure and construct a new single family structure in violation of Title 17 as amended Chapter 3.4.4 (variance required), Chapter 8.1.9 (special permit flood plain) and Chapter 4.1.1 (dimensional requirements) on the premises numbered 50 RANDLETT STREET, QUINCY.

Martin Aikens, Chairman
7/5/12, 7/12/12

NOTICE OF PUBLIC HEARING

NOTICE OF PUBLIC HEARING
City of Quincy
ZONING BOARD OF APPEALS
CASE NO. 12-061

Pursuant to the provisions of TITLE 17 of the ***QUINCY MUNICIPAL CODE*** as amended, the Quincy Zoning Board of Appeals will hold an **Open Public Hearing** on **Tuesday, July 24, 2012** at **7:15 pm** on the **Second Floor in the Council Chambers**, Quincy City Hall, 1305 Hancock Street, Quincy, MA 02169. On the application of Edward K. Ford for a Finding to demolish the existing structure and construct a new single family home in violation of Title 17 as amended Chapter 3.4.3 (findings) on the premises numbered 111 BABCOCK STREET, QUINCY.

Martin Aikens, Chairman
7/5/12, 7/12/12

NOTICE OF PUBLIC HEARING

NOTICE OF PUBLIC HEARING
City of Quincy
ZONING BOARD OF APPEALS
CASE NO. 12-063

Pursuant to the provisions of TITLE 17 of the ***QUINCY MUNICIPAL CODE*** as amended, the Quincy Zoning Board of Appeals will hold an **Open Public Hearing** on **Tuesday, July 24, 2012** at **7:15 pm** on the **Second Floor in the Council Chambers**, Quincy City Hall, 1305 Hancock Street, Quincy, MA 02169. On the application of Ricky Man Chiu Ho for a Finding to demolish the existing structure and construct a new structure in violation of Title 17 as amended Chapter 3.4.3 (nonconforming structures) on the premises numbered 42-44 PENN STREET, QUINCY.

Martin Aikens, Chairman
7/5/12, 7/12/12

CLASSIFIEDS

HALLS FOR RENT

MORRISETTE LEGION POST
81-83 Liberty St., Quincy
Function Hall Available
Call for Details **617-770-4876**
Internet Capable • Weddings • Showers • Christenings • Meetings After Funeral Gatherings

HALL RENTALS
Showers, Weddings, Anniversaries
QUINCY KNIGHTS OF COLUMBUS
340 Hancock St. • **617-328-9822**
www.kofc2259.org 8/9

WANTED

OLD HAND TOOLS & BOOKS WANTED
Planes, chisels, adzes, shaves, machinist, and sheetmetal tools, calipers, clamps, anvils, vises.
USEFUL TOOLS, ALL TRADES.
New England history books
Collections: old postcards, toys, military, hunting and fishing items.
LIBERTY TOOL CO.
888-405-2007
Davistownmuseum.org
e-Store & antique sale! TF

Save Gas & Money, Shop Locally

SERVICES

PLUMBING AND HEATING
Waterheaters
Faucets, Toilets
Small Jobs Welcomed
Master Plumber
Insured
617-319-2022 8/30

PLEASE Recycle This Newspaper

GUTTER CLEANING & REPAIRS
PEST CONTROL
Home Repairs
I Answer My Phone!
RICH 617-773-6432 9/27

S.G. HAROLD
PLUMBING, HEATING & AC
Specializing in Viessman Boiler
Unico Air Conditioning
Home heating repairs & service
Radiant Floor heating
QUINCY
617-471-0914
Unprecedented Service Tailored to You
MA Lic. #10589 TF

PAINTING BY PROFESSIONAL
Interior & Exterior
Powerwashing & Carpentry
All Types of House Repairs
Reasonable Price
Small Jobs Welcome TF
Leave Message **617-773-4761**

LOCAL PAINTER
CLIP & SAVE
Average Room - walls $150
Ceilings $75. Also windows, doors, trim, etc. Inside or out.
Prompt, clean service.
Kevin 617-302-5136
Cell 617-774-7479 8/30

THOMAS C. SWEENEY
Smaller Jobs a Specialty
49 Years Experience
Carpentry, Siding, Painting, Porches
Viny/Windows, Doors
Roofing, Decking, Steps
License #1373 Free Estimates
Reliable 617-825-1210 References 8/30

AFFORDABLE, HIGHEST QUALITY PAINTING AND HANDYMAN SERVICES.
FREE Estimates • No Job Too Small • Insured • Quincy-Based
CALL KURT AT HAMMERHEAD SERVICES, LLC **901-219-9652** 7/26

ALETA SORDELLO CLEANING SERVICES
South Shore & Beyond
Residential, Commerical
Post-Construction. Move in – Move out. Clutter Organizer
781-925-5303 781-910-7609 7/26

T.M. HOME IMPROVEMENTS
Carpentry & Painting
Interior & Exterior
FREE ESTIMATES
Call Tom **617-549-6029** 8/30

SAVE
Budget Fuel
Fuel Assistance
Senior Discount
Full Service
617-328-4063 TF

LOW DISCOUNT CARPET
- Wall to Wall Carpet
- Vinyl-Tile-Wood Floors
- Area Rugs-Binding
- Carpet Cleaning
- Area Rugs, Cleaning

FREE Pickup/Delivery
- Shop at Home Service

Serving Quincy for 20 Years
617-770-4848
11 School St., Quincy, MA 7/12

T & M Landscape Co.
- Spring & Fall Cleanups
- Power Washing
- Lawn Mowing Services
- Yard Mulching
- Bushes & Trees Trimmed

Free Estimates
617-733-4554
~ AFFORDABLE RATES ~ 8/2

POWER PLUMBING
Plumbing, Heating, Gas Fitting
Repairs • New Installations
Dave 617-328-3007
Emergencies
617-792-4054
Master Lic # 13749 TF

JUNK REMOVAL
Clean-Outs
Dumpster Rentals
Final Pick
617-233-6476 7/12
finalpickservices.com

HTA
Hancock T.V. & Appliance
Sales, Service, Parts & Installation
Since 1945
(617) 472-1710
115 Franklin Street, Quincy, MA
hancocktvandappliance.com

HANDYMAN
Painting, Roof Repair, Carpentry, Windows, Sealcoating, Siding
Lic. & Ins • FREE Estimates
617-571-1744
781-871-9752 7/26

Free Estimates **DG's** Fully Insured
YARD MAINTENANCE
Serious About Service
617-786-9558
Edging • Weeding • Mulching • Small Tree Removal
Hedge & Shrub Trimming or Removal • Dethatching
Over Seeding • Sod • Rototilling
Complete Yard Maintenance • Clean Ups
LAWN MOWING *CLEAN UPS* 9/13

SERVICES

SEQUOIA LANDSCAPE
Beautifully Done
Shrub Trimming
Lawn Mowing
Cleanups
Mulching
Seeding
Design Services
Garden Walls
Walkways
Plantings
Patios
617-504-0944 9/20
www.sequoialandscape.biz
We Have Been Providing Outstanding Personal Service To Our Clients Since 1993

C. McGUE
LANDSCAPING
DESIGN & CONSTRUCTION
- Spring Cleanups
- Mulching/Edging
- Weekly Mowing
- Plantings
- Retaining Walls
- Decorative Patios
- Seed/Sod Lawn Installation
- Drainage

CHRIS 617-778-8775 8/2

BARRON inc.
Plumbing • Heating • Gas Fitting
- Water Heaters
- Drain Cleaning
- Dependable Service
- Boilers
- Faucets, Toilets, Disposals
- Repairs/Installs
- Senior Discount

Call Dan @ 617-293-1086
Master Lic. 15914 • INSURED
• Free Estimates • Emergencies 8/16

Jim Riley
Riley Construction
Commercial & Residential Roofing All Phases
Windows and Gutters
Quincy, MA 02169
(617) 472-3335
rileyconstruction@live.com
Licensed & Fully Insured
Mass Reg #138824
Free Estimates
7/19

CLASSIC PAVING & MASONRY
QUALITY CRAFTSMANSHIP • BONDED & INSURED
- Asphalt Paving
- Unilock Brick Pavers
- Bluestone
- Driveways
- Belgium Blocks
- Aprons & Edgings
- Steps & Patios

25 Years Experience
10% DISCOUNT WITH AD
FREE Estimates 7/12
Don't Delay, Call Today!
288 Grove St. Braintree, MA 02184
www.classicpavingma.com **781-228-1926**

The Quincy Sun
CLASSIFIED AD FORM

MAIL TO: THE QUINCY SUN, 1372 HANCOCK STREET, QUINCY, MA 02169
PAYABLE IN ADVANCE. Payment must accompany order.

INDEX
- ❑ Services
- ❑ For Sale
- ❑ Autos
- ❑ Boats
- ❑ For Rent
- ❑ Wanted
- ❑ Help Wanted
- ❑ Work Wanted
- ❑ Pets
- ❑ Lost & Found
- ❑ Real Estate
- ❑ Antiques
- ❑ Flea Markets
- ❑ Yard Sales
- ❑ Instruction
- ❑ Day Care
- ❑ Personal
- ❑ Miscellaneous

RATES
1 WEEK ❑ $8.00 for one insertion, up to 20 words, 10¢ for each additional word.
3-7 WEEKS ❑ $7.00 per insertion up to 20 words for 3-7 insertions of the same ad, 10¢ each additional word.
8-12 WEEKS ❑ $6.75 per insertion, up to 20 words, for 8-12 insertions of the same ad 10¢ for each additional word.
13 WEEKS OR MORE ❑ $6.50 per insertion, up to 20 words, for 13 or more insertions of the same ad 10¢ for each additional word.

❑ Enclosed is $ _____ for the following ad to run _____ weeks in **The Quincy Sun.**

COPY: _____

_____

_____

_____

_____

NO REFUND WILL BE MADE AT THIS CONTRACT RATE IN THE EVENT OF CANCELLATION.
DEADLINE: FRIDAY AT 4PM. PLEASE INCLUDE YOUR PHONE NUMBER IN AD.

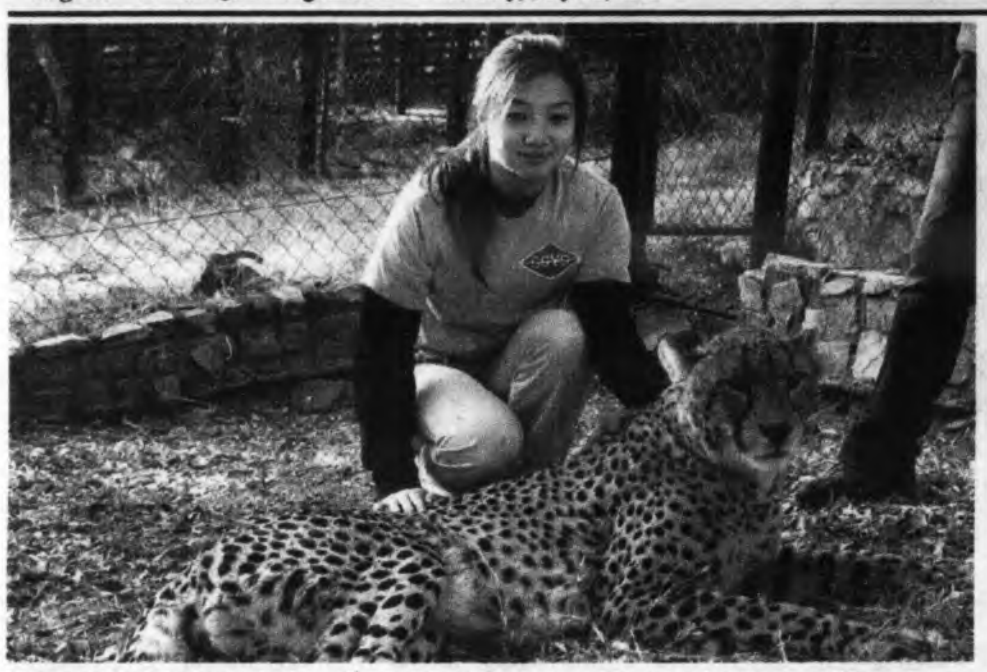

DURING HER TRIP to Africa, 21-year-old Fiona Leung of Quincy visited many different areas and places but the reason she volunteered to be a part of a conservation project was to help work with wild animals including Cheetahs. *Photo courtesy Of Fiona Leung*

Manet Community Health Center

Seaside Hull
Summer Celebration and Reception

Thursday, August 9, 2012
from 6:00-9:00 p.m.

Nantasket Beach Resort
45 Hull Shore Drive
Hull, MA

Refreshments and Light Fare
$40 for one reception ticket
$75 for couples or two
$300 for table of ten
cash bar

Sponsorship opportunities are available.

For more information:
email:events@manetchc.org or call 857-403-0424

NATIONAL HEALTH CENTER WEEK
CELEBRATING AMERICA'S HEALTH CENTERS
POWERING HEALTHIER COMMUNITIES

We are a not-for-profit health and social services provider and we exist to be your partner for a healthier life.

Local Girl Trained As Lifeguard At YMCA

Fiona Leung Saves Drowning Man In Indian Ocean

By EMILY TAFT

While on a volunteer conservation trip in South Africa, 21-year-old Quincy resident Fiona Leung found herself using the skills she learned back home as a lifeguard to more extreme measures when she saved a fellow volunteer from drowning in the Indian Ocean.

"I don't think I would have went over to help so quickly if I didn't have lifeguard training," said Leung. "I did what I had to do and I didn't think twice about what I was doing. It was all instinct."

Leung, a University of Rhode Island senior animal science major, volunteered to take a five-week trip, from May 25th to the middle of June, to South Africa as a part of the International Student Volunteers (ISV) program. ISV has had over 20,000 volunteers and over two million volunteer hours completed in over seven different countries.

During the five weeks, Leung did volunteer work with wild animals, visited orphanages, and went to South Africa, Swaziland, and Mozambique among many other places. She volunteered for three weeks at The Ann Van Dyk Cheetah Centre in South Africa where she helped build enclosures and fix the centre. The remaining two weeks of her trip she was able to go rafting, snorkeling with a whale shark, and go microlighting. Leung said that during her adventure weeks she also decided, along with the 30 plus other volunteers, to visit an orphanage and buy fruits and vegetables for the children there.

Half way through her trip Leung, who is a lifeguard at the South Shore YMCA in Quincy, was playing around in the Indian Ocean with other volunteers when she noticed a woman who looked like she needed help and instinctively Leung began to swim over to help.

"I immediately swam over to her. At first all I saw was this woman who looked like she was having trouble swimming," said Leung. "When I got closer to her I realized she had been trying to help a man who was drowning."

Leung, who is a graduate of Fontbonne Academy, became a lifeguard at the YMCA in Quincy when she was about 16. She decided to become a lifeguard after swimming and competing since she was seven years old. Leung said she has helped a few people in the five years she has been there, but nothing ever this serious or difficult.

"I have saved people before in the pool or during a camp at the Y," said Leung. "It was different though because I would just jump right in and be next to the person when I would help someone at the Y.

"That's not how it was that day (in South Africa)."

Leung said the entire group of volunteers at the ocean that day had been only up to their knees in water because of the high waves. The 20-something year-old man who was drowning couldn't swim and had been swept up by one of those waves, causing him to panic.

"The waves are just so different and bigger there than they are here," said Leung. "I knew I had to keep my cool, and keep him calm, but at one point I thought we might both be in trouble."

Leung said there were a few times where she was pushed under but she focused on keeping them both safe.

She said that she treaded water as she tried to keep the man calm and get them both back to shore safely.

"I didn't think twice about myself," said Leung. "I used the waves to push us to land because I didn't have any equipment to help."

Leung said during the entire time she was trying to save the man, who was a volunteer as well, she was yelling for help, but no one could hear her over the waves. She later found out that during the same time she was helping the drowning man, another volunteer was having trouble swimming and was being helped by those she was yelling for help.

"It felt like forever trying to get to land," said Leung. "It probably only took us like five minutes but it felt like 15. I was exhausted the rest of the day."

Leung said before the man left to return home, he thanked her for saving his life in what she described as a very emotional goodbye.

"The last day for him, when he was leaving to go back home it was so emotional," said Leung. "It was so emotional for both of us that day."

Despite that traumatic day, Leung said she enjoyed every minute of her trip and would love to go back again. She said she had learned a lot from her five-week trip and that it has changed her for the better.

"Volunteering was the best thing I could have ever done. It was the best experience and I don't regret going even with everything that happened," said Leung. "I am now open to a lot more things because I saw so much when I was there."

Leung said that because of that day at the Indian Ocean, she has become a better lifeguard.

"Now when I lifeguard, I am always on my toes, because I don't want anything to happen," said Leung. "Rescuing that man was scarier then sitting next to a cheetah."

Quincy
Free Summer Lunch!
For All Kids 18 and under

- Snug Harbor School
  ::333 Palmer St. Germantown::
- Lincoln Hancock School
  ::300 Granite St, Quincy Center::
- Parker School
  ::148 Billings Rd. North Quincy::
- Quincy Housing Authority
  ::3 Bicknell Cir, Germantown::
- Ward II Community Center
  ::16 Nevada Rd, Quincy Pt::

Quincypublicschools.com

Beach Party July 28 To Benefit Animal Shelter

The Quincy Animal Shelter will hold its third annual Parrot Head Beach Party Saturday, July 28 from 2 to 7 p.m. at the Beachcomber, Wollaston Beach, Quincy.

The event will feature raffles, prizes, food, and Jimmy Buffet music.

Tickets are $20 per person and can be purchased online at quincyanimalshelter.org

Tickets will also be available at the door.

All proceeds benefit the animals of QAS.

For more information, email QASparrothead@aol.com.

70 ********************CAR-RT LOT**B-099
THOMAS CRAN PUBLIC LIBRARY
PO BOX 699164
QUINCY MA 02269-9164

Equipment Failure Seen Causing Quincy Ave. Building Fire
Page 2
New Welcome To Quincy Point Banners
Page 32

The Quincy Sun

Historic Quincy's Hometown Weekly Newspaper Since 1968

VOL. 44 No. 44 | Thursday, July 19, 2012 | 75¢

PRESIDENTIAL WREATH commemorating the 245th birthday of Sixth U.S. President John Quincy Adams is placed on his tomb in the crypt of United First Parish Church at a ceremony July 11. From left are: (foreground) Chaplain Kristy Coburn, Lieutenant, U.S. Navy, CHC; Commander Helen Furbush, Commanding Officer, Joint Intelligence Center Central Command 0595; Mayor Tom Koch, Peter Boylston Adams, a seventh generation descendant of President John Adams; his wife, Sherry Adams; their granddaughter Tatyana Louisa Catherine Adams and state Sen. John Keenan. Looking on (background left) are church tour guide Kathleen Sullivan; Gary Haynes, Director, Visitors Program, United First Parish Church; and H. Kirkland Switzer, vice president, United First Parish Church.

Special Tribute To First Lady Louisa Catherine Adams; Visitors Program Director Arthur Ducharme Remembered

Presidential Wreath Honors John Quincy Adams' Birthday

By EMILY TAFT

Sixth President John Quincy Adams was honored on the 245th anniversary of his birth July 11 at a ceremony that also paid tribute to his wife, First Lady Louisa Catherine, at United First Parish Church, Quincy Center.

A Presidential wreath from President Barack Obama was placed on the tomb of John Quincy Adams who served as president from 1825 to 1829. Before becoming president he also served as an American diplomat, a Senator, and a member of Congress. He helped negotiate the Treaty of Ghent, which ended the War of 1812.

Cont'd On Page 17

ALMA DUCHARME, wife of the late Arthur Ducharme, shares a moment with Peter Boylston Adams at the wreath laying ceremony commemorating the 245th anniversary of the birth of John Quincy Adams July 11. During his remarks, Adams paid tribute to Mr. Ducharme who served as the director of the historic interpretive program at "The Church of the Presidents" for 15 years. Related story on Page 4. *Quincy Sun Photos/Robert Bosworth*

Mayor Follows Review Panel Recommendation

Barron Appointed Fire Chief

By ROBERT BOSWORTH

Following a unanimous recommendation by an independent panel, Mayor Thomas Koch has appointed 34-year department veteran Joseph Barron as permanent chief of the Quincy Fire Department, the mayor's office announced Tuesday as the Sun went to press.

"I accept the recommendation of the independent review panel, and Joseph Barron will be appointed permanent fire chief," Koch said Tuesday after receiving the recommendation from Facets Consulting.

"Based on the results of the interview process and a comparison of the qualifications of each candidate against national standards and best practices for the position, the fire chief interview panel unanimously recommends that Mayor Koch

JOSEPH BARRON

Cont'd On Page 9

Request From Adams Temple And School Fund Board

Adams' Crypt May Transfer To Park Service

By SCOTT JACKSON

The crypt that houses Presidents John and John Quincy Adams and their wives Abigail and Louisa Catherine could be switching hands as part of the fallout of a lawsuit the Woodward School brought against the city.

In February 2011, Norfolk County Probate Court Judge Robert Langlois ordered that the city pay $3 million to the Adams Temple and School Fund, $1.6 million of which would go to the Woodward School, because he found that the city sold 11 trust properties for less than market value.

But a different part of the decision is what spurred the Adams Temple and School Fund's Board of Overseers to request the transfer of the crypts to the National Park Service.

Part of Langlois' ruling

Cont'd On Page 11

Quincy Citizens' Green Guide - *Page 15* ◆ **Babe Ruth Tourney Opens Friday** - *Page 20*

Equipment Failure Seen As Cause Of 4-Alarm Fire

Blaze Guts Dependable Cleaners Building; Four Firefighers Receive Medical Attention

MEMBERS OF Quincy Engine 1 and Boston Engine 16 work on getting a deck gun into operation as the ladder pipes of Quincy Ladder 1, Ladder 5 and Boston Ladder 29 start to flow water on a fire Saturday at Dependable Cleaners building on Quincy Avenue.

Photo By Michael Worley

By SCOTT JACKSON

Fire officials say an equipment failure may be the prime culprit in a four-alarm blaze that gutted a Dependable Cleaners building on Quincy Avenue Saturday afternoon.

At 2:41 p.m. the fire department was called to the building at 320 Quincy Ave after a fire broke out, according to Deputy Fire Chief Ed Fenby. The building houses both a laundromat and the offices of Dependable Cleaners.

Firefighters initially tried to fight the fire from inside the building. But Deputy Chief Joe Jackson, who was serving as acting chief, said conditions in the building rapidly deteriorated. The air temperature inside got hot enough to potentially spontaneously ignite everything inside the building, and there were concerns about the roof collapsing.

"The fire took off quickly," Jackson. "We had to go into defensive mode outside the building."

The fire quickly escalated to four-alarms. Fenby said that meant all 11 of Quincy's trucks – eight engines and three ladders – were on scene. They were joined by one engine and one ladder from Boston, and trucks from neighboring communities were called in for coverage at Quincy's fire stations.

Upwards of 35 firefighters were on scene, and Chief Joseph Barron came back from his vacation to be there. Making matters worse was the day's hot, humid weather; the temperature in the area reached 91 degrees at 3 p.m., according to the National Weather Service. Jackson said firefighters from both departments did an exemplary job given the circumstances.

"The guys did an outstanding job," Jackson said, "given the weather conditions and given the speed of the fire."

Jackson said that Fallon Ambulance set-up a cooling station to help firefighters beat the heat. Still, two Quincy firefighters were sent to the hospital because of the heat and breathing issues. Another was sent after being cut, and all three were treated and released that day. A Boston firefighter was also taken to the hospital, but Jackson was still trying to get the details on his situation Tuesday.

Firefighters remained on scene fighting the fire well into Saturday night. The last pieces of equipment left around 10 p.m., according to Fenby, and a firewatch was posted throughout the weekend. Jackson said firefighters were still putting out hot spots on Monday.

The investigation into the cause of the fire is still underway, but mechanical failure is thought to be responsible.

"The investigation is ongoing," Jackson said, "but we're looking at some of the dry cleaning equipment."

There was no estimate available for how much damage was done to the building, and it was unknown Tuesday if the building can be saved. Building Inspector Jim Anderson said parts of the roof's structure, especially the front and back portions on the right-hand side of the building, will need to be replaced. A structural engineer will need to check the rest of the building to determine the extent of the damage.

"I told the owner that they'd need to hire a structural engineer," Anderson said. "It's hard to determine, with all the heat, what parts of the steel need to be replaced."

Efforts to reach Dependable Cleaners CEO Christa Hagearty were unsuccessful. But the company issued a statement on their website Sunday, saying that none of their employees at the store were hurt and crediting fire and other emergency officials for their response.

"Thankfully no one was seriously injured by the flames," the statement said. "First responders did an amazing job responding to the call and battling the heavy blaze in the extreme hot weather. We cannot thank the Quincy and Boston Fire Departments, local EMS, and Quincy Police enough for handling the situation."

And while the company's servers were taken offline by the fire, there was hope that many customers' dry cleaning items would've been taken off the premises by that time in the afternoon.

"We remain optimistic regarding the number of items lost in the fire," the statement said. "The fire started around 2 p.m. when, we believe, a good amount of dry cleaning orders had already been safely loaded onto the trucks for transport. We will not know exactly what was lost until our servers are back up and running."

Jackson said this was the largest fire in Quincy since a three-alarm blaze torched a 24-unit apartment building on Falls Boulevard that was torn down as a result. That happened last July, and Jackson was also serving as acting chief at the time.

RICHARD SOO HOO
INSURANCE AGENCY
HOME • AUTO • RESTAURANT • BUSINESS
Free parking on Fay St. first parking lot on the right.
國语·粤语·台山话
More Than Just Insurance.
Plymouth Rock assurance.
1148 Washington St, Boston MA 02118 • 近 Ming's 超市 • (617) 338-8168 • soohooinsurance.com

Join us for a
Summer Barbecue
at
OCEAN CLUB AT MARINA BAY
with
Norfolk District Attorney
Michael W. Morrissey
Thursday, July 26, 2012
6:00 - 9:00 p.m.
Donor $25, Sponsor $50, Patron $100
For info call: 617-376-0900
For tickets mail to: The Morrissey Committee
P.O. Box 215 • N. Quincy, MA 02171
TICKETS HELD AT DOOR
MARINA BAY
333 Victory Road
Quincy, MA

JOAN'S OLYMPIC GYM
GYMNASTICS & DANCE SCHOOL
WAS VOTED #1 ON THE SOUTH SHORE
Ages 2 – Adult
NOW ACCEPTING REGISTRATIONS!
781-843-9624
"An Excellent Education Environment For Your Child"
197 Quincy Avenue, Braintree • www.joansolympicgym.com

The Wheelhouse Diner
617-328-3666
FREE BREAKFAST OR LUNCH ON YOUR BIRTHDAY
Daily Specials
NOW SERVING SUBS!!!
453 Hancock St., N. Quincy
Open Daily 5AM - 3PM
TAKE OUT AVAILABLE

128 Fewer Tons Compared To Last Fiscal Year

City Collecting Less Trash

The amount of trash collected in the city continues to fall, with the city collecting 128 fewer tons of garbage over the last fiscal year compared to the previous one.

According to Quincy's Manager of Energy, Waste and Recycling John Sullivan, 29,175 tons of trash were collected in the city in FY2012, down from 29,302 in FY11. The city has to pay $93.57 for each ton collected, which means it saved about $12,000 in the latest fiscal year.

But the city has saved much more since FY08. That year, 32,710 tons were collected. But in in FY09, that number fell to about 30,000, saving the city $211,000. Sullivan said the switch to single-stream recycling caused most of those savings.

"Since we started single-stream recycling in Fiscal Year 2009," Sullivan said, "trash went down 2,000 tons."

But that number rose in FY10 to 31,257 tons, because of floods that happened in March. Collections in March and April 2010 were both 1,000 tons greater than to the same months the year before.

In FY11, 29,302 tons were collected, saving the city about $178,000 dollars. Altogether, the city has saved nearly $320,000 since FY08 because less trash has been collected.

Recycling was also down in FY12, as 200 fewer tons were collected than in the previous year. Additionally, the city is only receiving $5 a ton for recycling materials. The city had received as much as $10 a ton, but Sullivan said the market value for recycled materials has collapsed over the last few years.

A CREW OF seasonal Department of Public Works' employees is painting traffic lights this summer. From left to right are Chad Farnsworth, Dillon Costello, Jalen Green, Oscar Anderson and David Adanes all of Quincy. Under the direct supervision of Donald Buckley, Field Supervisor for the Traffic and Parking division of the Department of Public Works, the painting crew plans to paint all of the traffic lights in Quincy this summer. Theses tasks are part of the City's overall Capital Plan to repair the city's streets and sidewalks.

Bay State Community Services To Assist Substance Abuse Prevention

EDC has been chosen as the new statewide provider of technical assistance for substance abuse prevention by the Massachusetts Department of Public Health's Bureau of Substance Abuse Services (BSAS).

Under the contract, which began on July 1, EDC will direct technical assistance services in close collaboration with Bay State Community Services in Quincy and the Franklin Regional Council of Governments in Western Massachusetts.

Alejandro Rivera, program director for Bay State Community Services, said the collaboration provides a great opportunity to provide technical assistance to groups and coalitions addressing a wide range of substance abuse prevention issues.

"Bay State Community Services, in collaboration with our partners, will be able to provide this assistance not only to groups on the South Shore, but throughout the state. As you may know, Bay State Community Services has a long history of delivering community oriented substance abuse services and our involvement in this partnership, will allow us to develop and strengthen relationship with individuals, groups, and coalitions committed to improving the health of Massachusetts residents."

Impact Quincy is a community-based coalition dedicated to fostering an environment, which strengthens communication and relationships within the community. Impact Quincy provides opportunities for the creation and support of community collaborations, which promote and sustain a drug-free community and healthy living.

As part of a new center to

Cont'd On Page 11

Overdose Candlelight Vigil Aug. 10 At Stadium

The City of Quincy will host a candlelight vigil Friday, Aug. 10 from 7 to 9 p.m. at Veterans Memorial Stadium, 870 Hancock St., Quincy, to bring attention to the issue of substance addiction.

Concerned citizens of Quincy, Braintree, Randolph, Weymouth and other South Shore communities will come together to remember family, friends and community members lost to drug overdose and give hope to others still struggling with addiction.

A list of names of those who have died will be gathered. Candles will provided and lit when the names are read aloud during the program.

Participants are also encouraged to bring a photo of their loved one.

Registration of names to be read during the program will be collected from 6:30 to 7 p.m. The program will follow.

The event is free and parking is available. Handicap access at the rear of the stadium.

PAYING TOP DOLLAR
for your unwanted jewelry!

APPRAISING, BUYING & SELLING...
Del Greco Coins
399 WASHINGTON STREET ROUTE 53 WEYMOUTH
LOCATED OFF RT. 3. EXIT 16A. TO RT. 53N
781.337.5069
HOURS: MONDAY - FRIDAY 9 - 5 • SATURDAY 9:30 - 2

Waiting for the right moment to refinance your Jumbo loan?
The time is now!

Lots of homeowners have been on the refinance sidelines, waiting to see how low rates would go. If you've been holding off, this could be your moment. Or maybe you have an adjustable-rate Jumbo and locking in a sure thing sounds very good – no more adjustments! Some lenders charge higher rates for Jumbo mortgages. Not Colonial Federal. With us, you get an excellent rate with your principal & interest guaranteed to be the same for the next 15 years. No points. No pre-payment penalties. We're a strong, local community bank with mortgage money to lend. Our experienced, professional loan officers return calls, keep the process moving and specialize in making things *easy* for borrowers. Come see us or call Angela Blanchard, VP/Retail Lending, at 617-471-0750. Or apply online at colonialfed.com. (Have another loan or term in mind? Call us. We may be able to help.)

15-YEAR FIXED JUMBO
NO POINTS!
3.29% APR

COLONIAL FEDERAL SAVINGS BANK
"Your neighborhood bank!"
QUINCY: 15 Beach Street 617-471-0750 • 1000 Southern Artery (Residents only) 617-479-1430
HOLBROOK: 802 South Franklin Street 781-767-1776
EAST WEYMOUTH: Middle & Washington Streets 781-331-1776 • www.colonialfed.com
Insured FDIC LENDER

Some additional facts: Annual Percentage Rate (APR) effective as of 07/02/12 and may change. Applies to 1-2 family owner-occupied homes. Assumes a maximum 80% loan-to-value and first mortgage position. Subject to credit approval. A 15-Year Jumbo Loan would be repaid in 180 equal monthly principal plus interest payments of $7.03 per $1000 borrowed, which do not include taxes or insurance premiums, if applicable. So your actual monthly payment will be greater.

Arthur's Fitting Tribute

The tradition of placing wreaths at the final resting place of U.S. Presidents began in the 1960s at the direction of President Lyndon Johnson.

In Quincy, we're fortunate to have two former U.S. Presidents so honored each year.

John Adams, the nation's Second U.S. President, was born Oct. 30, 1735. His son, Sixth President John Quincy Adams, was born July 11, 1767. The Presidents and their wives – First Ladies Abigail Adams and Louisa Catherine Adams – are entombed in the crypt at United First Parish Church in Quincy Center. It is the only church in the country where two former U.S. Presidents are buried.

Each and every year for nearly 50 years, the city has paid tribute to these two favorite sons with a Presidential wreath laying ceremony.

And, over the years, the ceremony has changed.

For instance, in 1975, the ceremony for JQA was held outside United First Parish Church. Besides the wreath, the anniversary celebration featured a bell from the USS Quincy being rung six times in honor of the nation's Sixth President. Hancock Street was also closed off and a throng of local citizens – many of them sitting in temporary chairs in the street and others standing on the sidewalk in front of City Hall – looked on while speakers extolled the significance of JQA's place in history.

Today, the wreath-laying ceremony is as dignified as it is educational. The event is now held inside the church and has featured many guest speakers, including Sen. Scott Brown who became the first sitting U.S. senator to speak at the Quincy ceremony two years ago.

If you think you know all there is to know about the Adamses, you'll be pleasantly surprised attending one of these ceremonies. The guest speakers seem to always shine a brighter light on the lives of these key historical figures.

But if you were to single out one individual who has made the ceremony what it is today, it isn't a guest speaker at all.

It's the late Arthur Ducharme, the longtime director of Historic Interpretive Program at United First Parish Church. Mr. Ducharme, who served in that position for 15 years, died in January.

Last Wednesday's 245th birthday anniversary of President John Quincy Adams was the first without Mr. Ducharme since he came on board in 1997.

But Mr. Ducharme is not forgotten.

And the Adams family has made sure his memory remains where it should: in the church steeped in so much history.

A plaque in honor of Mr. Ducharme has been placed on a wall in the back of the "Church of the Presidents" by the Adams family.

Son Beams

By ROBERT BOSWORTH

ARTHUR

The plaque reads: "In Memory of Arthur W. Ducharme, director of Interpretive Program at the United First Parish Church, 1997-2012. Dedicated to Preserve the Legacies of Our Second President John Adams, his Wife and First Lady Abigail and Our Sixth President John Quincy Adams, His Wife and First Lady Louisa Catherine."

PETER

Peter Boylston Adams, a seventh generation descendant of President John Adams, said the family wanted the memorialize Arthur in a fitting way. He also paid homage to Arthur for being the architect of what the anniversary ceremonies are today.

"This ceremony has been going on for just about 50 years but Arthur Ducharme managed this for the past 15 years," Adams said in an interview before the JQA wreath-laying last Wednesday.

"He was really the personification of the outreach of the church to show the crypts and so forth and the family wanted to demonstrate its appreciation for Arthur's service which was absolutely selfless.

"He would arrange this entire ceremony quietly, taking no credit whatsoever and we wanted to make sure that was memorialized. He was a wonderful man."

Adams said he first met Arthur about 15 years ago. The encounter led to an enduring friendship.

"I was then an active banker in commercial and investment banking and I came here with my cousin, Charles Francis Adams, who was chairman of the Board of the Raytheon Corporation. That's when I first met Arthur.

"Arthur was a very self-effacing fellow, very quiet, but I eventually gave him the names of my brothers who have come here to speak when I couldn't come. Arthur very carefully arranged the entire thing.

"He was the architect of the entire show. He managed everything. He did it very quietly. When we asked to put the plaque here, the church agreed instantaneously to do so. We were very pleased with that."

Adams said he and Arthur had many experiences together, including an amusing tale about his signature straw hat.

"One of the funniest was when I came here one day simply to visit the church and I left my straw hat upside down on the table that he used to sit at. We went down to the crypt and came back and we found money in the hat.

"Arthur quietly said, 'Mr. Adams, could we possibly borrow your hat for the rest of the time here."

Adams, who shares a striking resemblance to his great-great-great-grandfather John Quincy Adams, replied, "Well, I need it on my head.

"It was sort of amusing that people thought (the hat) was the contribution box and Arthur got a good laugh over it."

While this year's July 11 ceremony remembered JQA, Arthur's memory was very much on the mind of Adams.

"I remember Arthur vividly. He was the personification of this. In a wonderful way he would greet people to visit the crypt which was sort of a dribble and a drabble here and there. He waited very patiently for people to show up. It may not have been a huge volume of people but he would bring them down and show them the crypt.

"He did a very quiet job in a very wonderful way almost as if he were invisible. He's missed very much. He was a very nice man."

Adams said Arthur turned historical interpretation into an art form.

"The position of director did not exist before Arthur took it over," Adams said. "It think it was originally a volunteer position and he worked in consort with the City of Quincy and with the National Park Service.

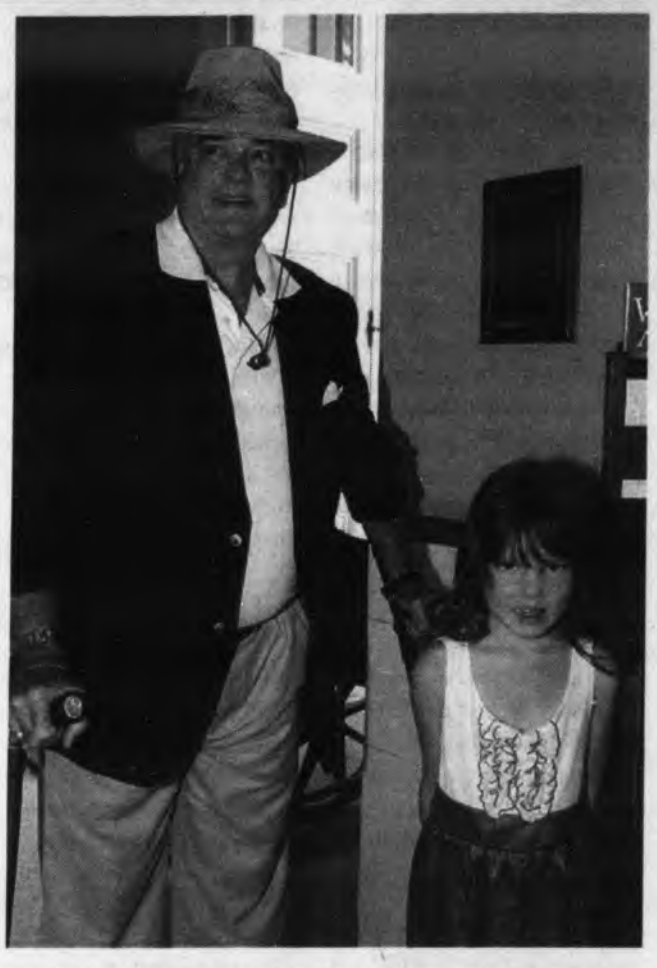

PETER BOYLSTON ADAMS with his granddaughter Tatyana Louisa Catherine Adams inside United First Parish Church. Behind them on the wall is a plaque in memory of Arthur Ducharme, the longtime director of Historic Interpretive Program at United First Parish Church. The Adams family received permission from the church to memorialize Mr. Ducharme for his years of service as the program's director.

Quincy Sun Photo/Robert Bosworth

"He was a terrific contribution to this church and to the crypt which when you think about it, visiting crypts cannot be the most exciting thing in the world but Arthur simply made it live which is the art that was so important I think to most of the visitors who come here."

Adams also noted that his family often told little known stories about their Presidential ancestors. Arthur, in turn, would pass these details and anecdotes down to the visitors.

"He would tell the visitors the type of things you wouldn't read in history books."

During his remarks last Wednesday, Adams also paid tribute to his friend. But it was not the customary moment of silence. Instead, Adams led the gathering in three cheers of "Hip, Hip, Hooray" for Arthur.

The gesture would have brought a smile to his face, says Arthur's wife, Alma, who also attended the ceremony and sat in the JQA Presidential Pew with her son-in-law Thomas Kent. Joining them were Adams's wife, Sherry, and their young granddaughter, Tatyana Louisa Catherine Adams.

ALMA

"But on the other hand," Alma added, "Arthur was a very down-to-earth person so I think he would have been humbled by the whole thing."

She called the tribute wonderful and the plaque and ceremony beautiful.

"It was a very emotional day for me," she said, while thanking Arthur's successor, Gary Haynes, for doing a wonderful job putting the ceremony together.

"The music was wonderful and it was such a lovely program. I'm so glad I was able to be there."

Alma also received her own keepsake from the ceremony: a program booklet with the front page colored in by Tatyana.

Arthur would have loved that, too.

The Quincy Sun

(USPS 453-060)
Published Weekly on Thursday by
The Quincy Sun Publishing Co., Inc.
1372 Hancock St., Quincy, MA 02169

Robert H. Bosworth
Publisher and Editor

Henry W. Bosworth, Jr.
Founder
1968 - 2009

75¢ per copy. $25.00 per year by mail in Quincy
$30.00 per year by mail outside Quincy - $38.00 out-of-state

Telephone: 617-471-3100 Fax: 617-472-3963

email address:
thequincysun@verizon.net

Periodicals postage paid at Boston, MA
Postmaster Send address change to:
The Quincy Sun, 1372 Hancock St., Quincy, MA 02169

The Quincy Sun assumes no financial responsibility for typographical errors in advertisements but will reprint that part of an advertisement in which the typographical error occurs.

Scenes From Yesterday

THIS 1918 postcard is a view of Manet Avenue in Houghs Neck looking north from near its intersection with Sea Street. The church in the right center was on the corner of Winthrop Avenue. First known as St. Francis-by-the-Sea, it was renamed Most Blessed Sacrament when the parish was established in 1917. This church was demolished soon after this picture was taken a new church was built on Sea Street. The old Catholic Lyceum was in the house in front of and just to the right of the church. The trolley on the left was turning onto Babcock Street. For over 50 years, trolleys traveled from Quincy Square to the end of Sea Street. The trolleys were replaced by busses in 1946. To contact Tom Galvin, e-mail tmgalvin@verizon.net.

From the Collection of City Historian Tom Galvin

Granite Railway 'Quarry-To-Wharf' Tours

Massachusetts Bay Railroad Enthusiasts, Inc. (Mass Bay RRE) announces its 2012 schedule of 'Quarry-to-Wharf' tours through the Granite Railway archeological sites in West Quincy and East Milton.

The 3½-hour, fully-guided van tours will operate July 21-22, Aug. 19, and September and October on dates to be announced.

Victor Campbell has led Granite Railway tours for Mass Bay RRE for 27 years. In 2002, he appeared on Channel 5's TV newsmagazine, Chronicle, guiding an on-screen visit to the historic railway sites.

Each Granite Railway tour explores the remnants of the first chartered U.S. commercial railroad (1826), including the preserved Bunker Hill Ledge terminal, the 1830 double-track incline, parts of the abandoned right-of-way, several quarries with spectacular views, the stone Neponset River wharf; and several structures related to the railroading, quarrying and iron-making industries.

All tours meet in the rear parking lot at the Quincy Historical Society, 8 Adams St., Quincy Center (one block north of the Quincy Center Red Line/commuter rail MBTA station). Saturday tours leave at 9 a.m. and 1 p.m.; Sunday tours leave at 1 p.m. (Sunday 9 a.m. tours run only by appointment.) To arrange group tours at other times, contact Campbell at 617-822-4046.

Advance telephone reservations are strongly advised for a Granite Railway tour; walk-up space may not be available. To reserve space, call Campbell at 617-822-4046.

Mass Bay RRE requests a $10 donation from each tour participant.

Additionally, lectures on the Granite Railway heritage may be arranged for railroad and historical societies or community groups by contacting Campbell.

For further information on Granite Railway tours and other activities such as train excursions, events and meetings with topical speakers, visit the website: www.massbayrre.org.

'Olde Kids On The Block' Concert Aug. 10

The "Olde Kids on the Block" will be at the Kennedy Center, 440 East Squantum Street, on Friday, Aug. 10 from 1 to 3:30 p.m.

The "Olde Kids" is a dance band in the style of the big bands of the 30's and 40's. The big band recreates the glamour and romance of an era that lasted ten years. Retired and semi-retired musicians are part of a resurgence of interests in live, glamorous and romantic music.

The band was formed in 1991 and consists of six saxes, four trombones, four trumpets, four on rhythm and a vocalist.

The "Olde Kids" have been called a living museum. Their library of music of another era will have you dancing, humming, and tapping your feet.

Tickets are available at the Quincy Council on Aging at 440 East Squantum Street. Suggested donation is $5.

For additional information, call the Quincy Council on Aging at (617) 376-1506.

Moments in time

THE HISTORY CHANNEL

• **On July 28, 1868,** following its ratification by the necessary three-quarters of U.S. states, the 14th Amendment, guaranteeing black Americans citizenship and all its privileges, is officially adopted into the U.S. Constitution.

• **On July 24, 1911,** American archeologist Hiram Bingham gets his first look at Machu Picchu, an ancient Inca settlement in Peru. Machu Picchu is believed to have been a summer retreat for Inca leaders, whose civilization was wiped out by Spanish invaders in the 16th century. The site itself stretches an impressive 5 miles.

• **On July 26, 1931,** a swarm of grasshoppers descends on crops throughout Iowa, Nebraska and South Dakota, devastating millions of acres. The swarm was said to be so thick that it blocked out the sun and that grasshoppers could be could shoveled with a scoop. Cornstalks were eaten to the ground and fields left completely denuded.

• **On July 27, 1943,** Joseph Stalin, premier and dictator of the Soviet Union, issues Order No. 227, which came to be known as the "Not one step backward" order, in light of German advances into Russian territory. The order declared, "Panic makers and cowards must be liquidated on the spot. Not one step backward without orders from higher headquarters!"

• **On July 29, 1967,** a fire on the USS Forrestal stationed off the coast of Vietnam kills 134 service members, injures hundreds and destroys 20 planes. The deadly fire on the U.S. Navy carrier began with the accidental launch of a F-4 Phantom jet rocket, which hit a parked A-4 Skyhawk jet.

• **On July 23, 1976,** members of the American Legion arrive in Philadelphia to celebrate the bicentennial of U.S. independence. Soon after returning home, many began suffering from a mysterious form of pneumonia, which would become known as Legionnaires' disease. The final tally was 221 cases, including 34 deaths.

• **On July 25, 1985,** Rock Hudson, Hollywood leading man, announces through a press release that he is suffering from acquired immune deficiency syndrome (AIDS). Hudson was the first major celebrity to go public with such a diagnosis.

© 2012 King Features Synd., Inc.

Quincy's Yesterdays

This Week
1941
71 Years Ago

76 Truckloads Of Scrap For Defense

Some 500 volunteers from the Boy Scouts, Campfire Girls, women's clubs and service organizations collected 76 truckloads of scrap on the opening day of the Aluminum for Defense Drive.

Thousands of pots, pans, kettles and other containers were trucked by city vehicle and milk, laundry and oil truck to a vast bi set up in Municipal Stadium.

Eugene Hurd, chairman of the Quincy Aluminum for Defense Committee, set the city goal at 100,000 pounds of scrap metal for the defense effort.

QUINCYISMS

Barbara Hoffman of Cleveland, Ohio, was chosen to represent the Wollaston Yacht Club in the Miss Quincy Bay contest to be held during the Quincy Bay Regatta... **Harold F. LaCroix**, son of **Mr.** and **Mrs. Harold F. LaCroix** of 23 Francis Ave, Quincy Center, won a Harvard scholarship from the Harvard Club of Quincy... Sirloin steak was selling for 31 cents a pound at the Stop and Shop on Southern Artery... The City Council accepted Squanto Rd. between Virginia and Waban Rds., Merrymount, and voted $12,000 to improve it... **Art LaRue** tripled home the winning run in the seventh inning as the Quincy Junior Legion baseball team beat Wellesley, 9-8... **Admiral J.E. King**, commander in chief of the Atlantic Fleet, was due to address some 500-600 shipbuilders in the Fore River plant restaurant... The Quincy Theater was showing "Devil Dogs of the Air," starring James Cagney, Pat O'Brien, Margaret Lindsay and Frank McHugh... **Police Chief John J. Avery** assigned traffic officers to replace the automatic traffic signals at the intersection of Sea St. and Quincy Shore Reservation and Washington St. and Southern Artery in order to speed up traffic to and from the Fore River shipyard... A 1936 Terraplane sedan with radio and heater was going for $229 at Carriker Motor Co., 68 Washington St., Quincy Point... Night glasses and a box of cigars were stolen from a boat owned by **James LeCain** at the Quincy Yacht Club... *Right fielder* ***Joe (Rab) Slattery*** *pitched Brooksides of South Quincy to an 8-0 victory over Bob Verge's Thorpe Motors team in a South Shore League game...* **Louis Allen King** of 33 Bromfield St., Wollaston was commissioned a second lieutenant in the signal corps at Fort Monmouth, NJ... Broiled, baked and boiled lobster was 75 cents at the Anchor-In, 751 Wollaston Blvd, where **Elsie Robbins Gross** was at the Hammond Organ... **Mrs. William Cataldo**, corresponding secretary, was honored by the Squantum Women's Club at a surprise party at the home of **Mrs. Raymond Balch** on Gladstone Street... **Rev. Noyes D. Farmer, Jr.**, son of **Mr.** and **Mrs. Noyes D. Farmer** of 147 Beale St., Wollaston, was ordained to the ministry and became pastor of the Goffstown Baptist Church, Grassmere, NH... **John Flanagan** of 77 Appleton St., Atlantic, joined the sales force in the Men's Clothing Department at Remick's... **William J. Spargo**, director of parks and playgrounds, announced that applications would be taken for 20 jobs as male playground supervisors at $15 a week... **Mayor Burgin** vetoed a City Council order banning trucks from West St., West Quincy, on grounds it would impair the national defense effort... **Warren Anderson** hit a first inning home run and **Roy Ellison** pitched a one-hitter as Wollaston beat Houghs Neck, 1-0 in Park League action at Upper Merrymount Park... The businessmen's lunch at Howard Johnson's Restaurant in the Granite Trust Building was veal and fresh vegetable stew with rolls and butter for 35 cents... **Robert Caspole** presided at a meeting of the Wollaston Townsend Club in the clubrooms, 86 Beale Street... **Mayor Burin** met with **James McConnell**, state federal works chief, and announced that prospects are good Quincy will receive federal funds to build a new hospital building and trade school, widen East Howard St., and buy new fire equipment... Quincy's Co. 1, Massachusetts State Guard, went on a 10-mile hike through the Blue Hills under **Capt. John H. Brewer**... The first corn of the season was 29 cents a dozen at Stop and Shop... The light cruiser San Diego was launched at the Fore River Shipyard, the first warship to go down the ways under the two-ocean Navy program... **William Harvey** of 145 Glendale Rd., Quincy Center, and **John F. O'Connor** of 29 Sycamore Rd., Squantum, left on the Cunard liner SS Arrow for New York to join the U.S. Maritime Service.

Arts & Entertainment

Brass Band Concert On Lawn Tonight At Crane Library

This year's third Concert on the Lawn for all ages features the quintet Brass Connection tonight (Thursday) at 7 p.m. at the Thomas Crane Public Library, 40 Washington St., Quincy.

The concert will be held rain or shine. The performance is sponsored by the Friends of the Thomas Crane Public Library.

The band will entertain with a fun and upbeat pops-style concert including patriotic selections, light classics, big band swing, Broadway Show medleys including Annie, 42nd Street, Anything Goes and Oliver!, music from the movies and television as well as the Beatles, Chicago and Tijuana Brass.

The band invites kids from the audience to play drums with them on one of the marches.

THE QUINTET Brass Connection performs tonight (Thursday) at 7 p.m. on the lawn at the Thomas Crane Public Library, 40 Washington St., Quincy.

Formed in 2000, the Brass Connection is an exciting quintet whose members collectively have 100 years of musical experience entertaining audiences at the world's concert halls, churches, music festivals, bandstands and gazebos from Austria to Mexico and from Florida to Maine. Their music appeals to a wide audience and have performed over 200 concerts including an appearance on National Public Radio's "All Things Considered."

For more information, visit thomascranelibrary.org or call 617-376-1316.

New England Shipwrecks Slide Show Monday

Diving enthusiast Bruce Bateman will present a free slide show about shipwrecks of New England Monday, July 23 at 7 p.m. at the Thomas Crane Public Library, 40 Washington St., Quincy.

The program is part of a summer series that spotlights New England places, people and history, sponsored by the Friends of the Thomas Crane Public Library.

Many ships of sail and steam have wrecked along the region's shores over the years, including the U.S. Submarine "Squalus" in 1939, which was later raised and recommissioned as the "Sailfish."

Learn more about the "Squalus" incident and other shipwrecks and examine some of the many artifacts that Bruce has collected over the years.

Bateman has led a fascinating life in the sea and in the air, and has examined many shipwrecks. He was cofounder of the Air Force Diving Team, which established procedures for jumping out of helicopters and rescuing downed airmen, diving under the ice for body and aircraft recovery, and training police and fire fighters for rescue teams. He was also cofounder and president of the Plattsburgh Air Force Base Diving Club. Mr. Bateman has been a Banner Tow Pilot, a Glider Tow Pilot, an Ultra light Aircraft Examiner and a test pilot of experimental aircraft. He currently serves as a tour guide for Salem Trolley, Hawthorne Tours and Derby Square Tours.

For more information, visit thomascranelibrary.org or call 617-376-1316.

Children's Programs At Library

By JULIE RINES
Thomas Crane Public Library

The following children's programs are scheduled at the Thomas Crane Public Library.

Concert: Big Ryan

On Friday, July 20th at 2 p.m. at the Main Library, Ryan Racette returns to Quincy with *Big Ryan's Tall Tales*, a program full of original stories, puppet play, music and movement especially suited for a very young audience. So come along and sing a song, meet some puppet pals and hear a story or two.

This program is best suited to children ages 0-4 accompanied by an adult.

It is sponsored by the Friends of the Thomas Crane Public Library

❑

Art-to-go is an eight-week series of drop in art activities that travel throughout Quincy. Supplies for the week's project will be available on Mondays at the Main Library; Tuesdays at Adams Shore; Wednesdays at North Quincy and on Thursdays at Wollaston so stop by anytime from 2 to 4 p.m. and make a craft.

Projects are open ended to accommodate a wide age range. They are easy enough for toddlers and preschoolers to do with an adult's help and free form enough for school age children to add their own personal touch. Sponsored by the Friends of the Thomas Crane Library. **Week of July 23rd – Night Sky Collage**

❑

Storyteller's Series

On Tuesday, July 24th at 7 p.m. Storyteller **Diane Edgecomb** presents *Night Lights*. Unusual star myths take us on a multicultural voyage across the heavens.

The wonderful collection Diane has gathered features easily observed "night lights" such as Morning Star and North Star as well as favorite constellations. Also included is Diane's hilarious version of the Japanese folktale of Princess Firefly. This program is for ages 5 and older. Sponsored by the Quincy Arts Council.

❑

"Let's Play Together" Pajama Storytime

On Wednesday, July 25th at 6:30 p.m. Storyteller **Diana Kane** of Creative Connection presents "Let's Play Together," pajama storytimes designed especially for children ages 2-5 and their parents. Every Wednesday evening will be filled with activities for children and adults to do together.

Come see Ms. Diana for an hour of interactive stories, partner dances, playing in a band and singing together. Ms. Diana is a music specialist and storyteller who has prepared a six-week program that is designed for adults and children to enjoy stories and songs as a family. This is a great time for you and your children to sing, dance, listen and talk with each other.

This program series, sponsored by the Quincy Arts Council, will continue on Wednesday evenings until Aug. 15th.

❑

Level3 and Dilly Dilly Live at the Library!

Long before there was One Direction, there was Level3 Luke Dixon, Ryan Hale, and Travis Wyland had taken home two MTV awards and won a Grammy all before they were 18. Then, to the utter shock of their fans, the boys broke up.

But, Level3 is back together this summer for one short tour with Indie girl rocker Dilly Dilly And they are playing at our library!! Why our library and not a club or stadium? Because Level3 has been fictionalized. They appear in Hilary Weisman Graham's new YA novel, ***Reunited*** as the band that reunites three ex-best friends for a 2,000 mile road trip to see Level3's reunion show. ***Reunited***'s publisher, Simon & Schuster, is sending Level3 and Dilly Dilly on the road to rock the stacks of libraries from Boston to Austin in celebration of the book.

Join us on the lawn on Wednesday, July 25th at 2 p.m. Come for live music, free MP3's from the bands, free chapters from the book, and a photo op inside Level3's tour van.

The show will go on come rain or shine; in case of inclement weather we will move into the atrium. Sponsored by the Friends of the Thomas Crane Library.

❑

Max & Suzy

On Thursday, July 26th at 10:30 a.m. at the Main Library join us for a live theater program for children. Max & Suzy are best friends who codirect a theatre troupe of kids on their street, but can never agree on which play to produce. Max & Suzy need your help when their friends don't show up for rehearsal. So come along and watch the show or join the action on stage. I wonder what the show will be?

Kidstock Participatory Theater's Max & Suzy serve up some delicious theatrical fun by involving the audience in their onstage rivalry while simultaneously presenting two familiar stories comically blended into one play!

Sponsored by the Friends of the Thomas Crane Public Library.

Mari's Place
35 Washington St., Quincy
617-471-1200
WWW.MARISPLACE.COM
SUNDAY – THURSDAY
4 p.m. to Close
2 1-Topping Pizzas for $10
MONDAY
Wii Bowling
w/50¢ Wings
@ 8PM
WEDNESDAY
Karaoke 9PM
THURSDAY NIGHT
Open Mic
FRIDAY- Gourmet Night
THURSDAY THRU SUNDAY
Live Bands
FRI. & SAT. at 11PM
LOBSTER RAFFLE
MEAT RAFFLE
SUN., AUG. 5TH
2:00PM
Benefits
Norris Cotton
Cancer Center
$10.00 EVERY DAY
32 oz. Pitcher Bud or Bud Light w/10 Buffalo Wings
OR 1 Topping Pizza
$5.00 refills
HOME-MADE DAILY SPECIALS

Find us on Facebook
Highlights of Local Programming found on . . . QATV
Quincy Access Television
88 Washington Street
Quincy, MA 02169
617-376-1440

Public Access Channel 8

Thursday, July 19th:
7:00pm: Merrymount 4th of July Parade
10:30pm: Freddy K

Friday, July 20th:
11:30am: LIVE: Currently in Quincy
10:00pm: The Constitution: Then & Now

Saturday, July 21st:
1:00pm: All Friends Cabaret
3:00pm: At the Library: July Happenings

Sunday, July 22nd:
10:00am: Bethany Congregational Church
2:30pm: Library Concert: Fab4Ever

Monday, July 23rd:
11:30am: LIVE: Currently in Quincy
4:30pm: NASA 360

Tuesday, July 24th:
6:00pm: Eye on Quincy
7:30pm: Quincy in Focus

Wednesday, July 25th:
7:00pm: LIVE: Whispers from the Other Side
9:00pm: Free Our Voices

Government Access Channel 11

Thursday, July 19th:
11:00am: QRD: TV Production Workshop '12
6:30pm: FYI:QHD - Diabetes Update

Friday, July 20th:
11:00am: Fire Prevention & You - Fireworks
5:30pm: Quincy In Focus
7:00pm: License Board 7/17

Saturday/Sunday, July 21st/22nd:
2:00pm: QRD: TV Production Workshop '12
3:00pm: At the Library Concert Series
Scott Sanchez Classical Guitar
4:00pm: License Board 7/17
10:00pm: FYI:QHD - Bedbugs
10:30pm: Health Links - Sports Injuries
11:00pm: License Board 7/17

Monday, July 23rd:
5:30pm: Quincy In Focus
6:30pm: FYI:QHD - Water Intoxication

Tuesday, July 24th:
7:00pm: QRD: TV Production Workshop '12

Wednesday, July 25th:
7:00pm: Legislative Update - Ann Hartstein

Programming is subject to change. For a complete list of programs, please consult our website at www.qatv.org

VELOCITY DANCE COMPANY
Register Now!

50% off Registration Fee!
Open House
Saturday August 4, 10-3pm
Studio: 37 Billings Road North Quincy
P: 617-733-5793 E: velocitydance@aol.com
www.velocitydancecompany.com

HEIDI-KOST-GROSS, President of The Garden Club Federation of MA awards Pat Artis, president of the Wollaston Garden Club and Gail Freel, president of the Houghs Neck Garden Club a Certificate of Commendation for the community activism and legislative work of their club members in support of the Updated Bottle Bill (HR890/S1650).

Two Quincy Garden Clubs Honored For Their Legislative Work Supporting Updated Bottle Bill

Both the Houghs Neck Garden Club and the Wollaston Garden Club recently received a Certificate of Commendation for their outstanding Community Activism on behalf of Legislative Action on the Extended Redeemable Bottle Bill at the Annual Meeting of The Garden Club Federation of Massachusetts, Inc. (GCFM) in Mansfield.

Club Presidents Gail Freel and Pat Artis accepted the award on behalf of their clubs and its members.

Last winter, members of both clubs worked hard to convince their city councilors to pass a Quincy City Council Resolution in Support of the Updated Bottle Bill which would expand to include the redemption and recycling of water, iced tea and other non-carbonated beverages; the vote in the City Council Dec. 5 was 8-1 in support.

Garden club members then polled the Quincy State House delegation, who are all now in full support of the updated Bottle Bill.

HNGC President Gail Freel cited "the impact that the littering of these bottles has on the local environment and the increased cost to the city in trash collection."

Individually, members have written, e-mailed, and called House Speaker DeLeo to register their advocacy of HR890/S1650. The Updated Bottle Bill has the support of more than 77 percent of Massachusetts citizens and now a bipartisan majority of the state legislators, but has been held up in committee for almost two decades through the lobbying efforts of bottle bill industry.

The original MA bottle bill redemption law (1983) requiring the redemption/re-cycling of beer and soda bottles has been highly successful; the GCFM was instrumental in the passage of that law.

Critics frequently say that this would be an additional tax on consumers.

"If this were so," said WGC President Pat Artis, "We consumers should all be filing for tax deductions for each time we redeem our beer and soda bottles."

QHS Class Of 1972 40th Reunion Sept. 15

The Quincy High School-Voc Tech Class of 1972 will celebrate its 40th Reunion Saturday, Sept. 15 at The Adams Inn in Quincy at 7 p.m.

Tickets are $40 and will not be sold at the door.

For more details, check out the invitation posted on Facebook at "QHS 40th Reunion Class of 1972" or email Lauralb1972@gmail.com.

New Chess Club In Quincy

A new Chess Club comes to Quincy Aug. 1 when local chess enthusiasts celebrate the organization of the new Quincy Chess Club at the Roche Brothers Supermarket's Second Floor Community Center, 101 Falls Blvd. in Quincy at 6:30 p.m.

The Quincy Chess Club is free to join and free to attend club meet-ups and is open to the public of all communities.

Dan Racine of Quincy is the founder of the Quincy Chess Club and will serve as president of the new club. The Quincy Chess Club plans to become an active and visible part of the South Shore community and provide a free service where folks of all ages can learn and play chess, meet other chess enthusiasts, and have fun.

"We are excited to give back to our community. Through chess, we plan to make a meaningful difference in our community," Racine said.

Quincy Chess Club will meet the first and third Wednesday of the month from 6:30 to 8:30 p.m. at the Roche Brothers Supermarket's Second Floor Community Center, 101 Falls Blvd. in Quincy. For more information call (857) 888-1531; email quincychessclub@gmail.com or visit http://sites.google.com/site/quincychessclub and www.facebook.com/quincychessclub

37 Residents Graduate Boston University

Thirty-seven Quincy residents recently were awarded academic degrees from Boston Univesrity.

They are:

Danny Chu, Bachelor of Arts in Economics, Cum Laude; Cassandra V. Helms, Master of Divinity in Theological Studies, Cum Laude; Arleigh McCabe, Master of Criminal Justice in Criminal Justice; Kathleen A. McCarthy, Master of Social Work in Social Work; Miranda J. Bloom, Bachelor of Arts in Anthropology; Winnie S. Mei, Bachelor of Science in Human Physiology; Abdurahman A. Abdelgany, Bachelor of Arts in Computer Science; Michael I. Baysa, Bachelor of Science in Business Administration in Business Administration and Management; Kim S. Win, Bachelor of Arts in Computer Science, Cum Laude.

Kristina A. Lieu, Bachelor of Arts in Neuroscience; Alex Chan, Bachelor of Science in Electrical Engineering; Chunhui Li, Master of Science in Actuarial Science; Sara M. Arias, Master of Science in Forensic Anthropology; Colleen H. Doyle, Master of Science in Speech-Language Pathology; Samantha Ly, Master of Arts in Medical Science; Jason C. Richardson, Bachelor of Science in Management Studies, Cum Laude; Phillip R. Nase, Master of Divinity in Theological Studies, Magna Cum Laude; Yuval A. Harel, Master of Engineering in Biomedical Engineering; Desislava S. Mihaylova, Master of Laws in American Law.

Xinrui Yu, Master of Arts in Political Ecomony; Ravindra Kumar Burugapalli, Doctor of Dental Medicine in Dentistry; Keith A. Chachkes, Master of Science in Advertising; Irene O'Brien, Bachelor of Arts in Philosophy; Srimathi Srinivasan, Doctor of Philosophy in Pathology; O'Hara K. Haley, Master of Arts in Anatomy and Neurobiology; Besmir Sulejmani, Bachelor of Science in Electrical Engineering; Amy Guan, Bachelor of Fine Arts in Graphic Design, Magna Cum Laude; Kevin Wong, Bachelor of Science in Electrical Engineering, Cum Laude; Sandy W. Lok, Bachelor of Science in Business Administration in Business Administration and Management, Cum Laude.

Bradford N. Lombardi, Master of Laws in Graduate Taxation; Danielle S. Williams, Master of Social Work in Social Work; Kenneth Zhong, Bachelor of Science in Electrical Engineering; Caitlin Foor-Pessin, Doctor of Medicine in Medicine, Cum Laude; Joshua D. Campbell, Doctor of Philosophy in Bioinformatcis; Toan A. Phan, Master of Arts in Medical Science; Kathy H. Chau, Bachelor of Arts in Psychology, Cum Laude; Charles B. Fawell, Bachelor of Arts in History and French Language and Literature, Summa Cum Laude; and Shannon D. Supitkowsky, Master of Arts in English.

QUINT'S
House of Flowers
Family Owned & Operated Since 1919
761 Southern Artery
QUINCY
617-773-7620

Puzzled about your future?
Let us help you put the pieces together.
Regina Russell's Tea Room
We have been in the Psychic business since 1973.
Walk-in service & private readings by appointment.
Psychics available for home and office parties.
Phone Readings Available: 888-655-3456
Open Monday thru Friday 10:30 am - 9:30 pm
Saturday & Sunday 10:30 am - 5:00 pm
40 Franklin Street - Quincy, MA - Phone: 617-472-9606
Free weekly horoscopes on our website: www.rrtearoom.com

Little Richie's Antiques
Serving the Entire South Shore • Single Piece or Entire Estate
CASH PAID FOR SCRAP GOLD & SILVER
Toys • Tools • Glass • Books • Radios • Pottery • Clocks
Coins • Knives • Jewelry • Military • Records • Cameras
Furniture • Hummels • Lladros • Royal Doultons
Maps & Atlases • Trains • Swords • Police & Fire Badges
Musical Instruments • Scientific Instruments
Oil Paintings • Oriental Rugs • Gold & Silver
Advertising Signs • Coin Operated Machines
Anything Unusual & Weird
50 Hancock Street, Braintree
781-380-8165
www.LittleRichiesAntiques.com

Ask the GEMOLOGIST®
BY JEFFREY M. BERTMAN
GRADUATE GEMOLOGIST

HINT OF LATE SUMMER

It seems that peridot (the gemstone variety of olivine) is the perfect birthstone for August because its vivid green color with just a hint of gold reminds everyone of a late-summer's day. This gemstone's fine pistachio to olive-green color, which perfectly complements a crisp, light summer wardrobe, has been exceedingly popular for a number of years. Actually, peridot dates back to antiquity, when it was found in Egyptian jewelry from the early 2nd millennium B.C. Today, this lovely gemstone is, once again, highly prized for its beautiful hue and lovely transparency.

Despite its seeming delicacy, peridot has very good wearing qualities and requires no special care. It is a great everyday gemstone that is available in large sizes.

The vivid green of the peridot, with just a slight hint of gold, is the ideal gemstone color to go with that summer wardrobe. Our store is conveniently located at 1402 Hancock Street, Quincy Center where we are happy to bring you our exceptional level of service and value. Call us at 617-773-3636 we want to show you these precious jewels.

Don't Forget: we pay cash for Gold - Platinum - Diamonds... highest prices paid.

Rogers Diamonds...Watches...Jewelry
www.rogersjewelry.com
BANK OF AMERICA BUILDING

Symposium Celebrating Marian 'Clover' And Henry Adams At Adams National Historical Park

The Adams National Historical park will promote "Art-in-the-Park" to celebrate the life and times of Clover Adams with a weekend of talks, tours, and exhibits July 27-29 featuring noted scholars, authors and historians of Marion "Clover" Hooper Adams, Henry Adams, and the Adams Family.

All programs will take place at Adams National Historical Park, 135 Adams St., Quincy.

The evening of July 27, at 6:30 p.m. in the Carriage House will feature Natalie Dykstra and "Who Was Clover Adams," Peter Drummey: "Meet the Adams In-Laws" and Anne Bentley: "Artistry in Light and Shadows."

Marian "Clover" Adams, wife of Pulitzer Prize-winning author and historian, Henry Adams, was an accomplished photographer and chronicler of the people and places of the "Gilded Age." Clover produced more than 150 evocative photographs that capture the spirit of the age and illuminate the life and times of this remarkable and enigmatic woman. These compelling and often poignant images of a vanished world are preserved at the Massachusetts Historical Society in Boston.

Explore the life and times of Clover Adams with Natalie Dykstra, associate professor of English, Hope College, Holland, Michigan and Fellow, Massachusetts Historical Society.

Dykstra, in her compelling biography of Marian "Clover" Adams, reveals how Clover's photographs illuminate the outwardly charmed existence of one of America's first female photographers, and the inner tensions, turmoil, and tragedy in the haunting images she captured and preserved.

Examine Clover Adams' use of the photographic medium to reflect her emotional connections to the arts and to her subjects with Anne Bentley, curator of Art, Massachusetts Historical Society. In "Artistry in Light and Shadow," Bentley explores Clover's images and shares her perspective on Clover's inimitable style and her photographic legacy in selected images from Clover's collection of photographs from the Massachusetts Historical Society.

Consider Clover's dilemma and "Meet the Adams In-Laws" with Peter Drummey, Massachusetts Historical Society. Clover Adams and her in-laws, Charles Francis and Abigail Brooks Adams, did not always see eye-to-eye. In a candid image of her in-laws on the porch at Peace field, Clover captured the dynamics of this relationship in one of her most famous and unsettling photographs. Drummey explores this relationship, and others, in his insightful and compelling look at the Adamses and their tragic and "charming blue."

Photographs at Peace field

On Saturday, July 28, from 9 a.m. to 5 p.m. at Peace field, amateur and professional photographers alike will fan out across the property at Peace field to capture, in black and white, photographs that evoke the historic "sense of place" and the vanished world of Henry and Clover Adams.

Photograph Exhibit July 29

Photographs take at Peace field on Saturday, July 28, may be exhibited in the Adams Carriage House on Sunday, July 29, from noon to 5 p.m. Guest curators for this special exhibition include photography students Marisa Carson and Rebecca Ledin, and Professor Hettie Handenschield, Quincy College.

Tours and Exhibits July 27-29

Join the staff of Adams National Historical Park on a "behind-the-scenes" tour of Henry Adams' third-floor bedroom, which will be open to the public on this special occasion, Friday, Saturday and Sunday, July 27-29. It is also open by reservation throughout the season.

Call the Visitor Center at 617-770-1175 for more information.

These "focus tours" will provide visitors with the opportunity to examine furnishings and other artifacts in the Old House at Peace field that illuminate the life and times of Henry Adams and Clover Adams.

Marie's Kitchen

BY MARIE D'OLIMPIO

Artichoke Hearts & Tuna Fish Pizza

Who doesn't like pizza? Whether it's grilled or cooked in the oven, it's a wonderful crowd pleaser.

Two of my favorite foods are tuna fish and artichoke hearts, so that's the kind of pizza I recently decided to try with great results.

Artichoke Hearts and Tuna Pizza
2 cans of tuna fish
3 tablespoons olive oil
Large can of artichoke hearts (or frozen)
Fresh mozzarella cheese sliced in1/4 inch pieces.
Oregano for topping (optional)
1 pound of pizza dough (sold in markets)
6 cherry tomatoes (cut in half)

Preheat oven to 400-425 degrees.

Roll out the dough on a floured surface. Line the 12 -inch pizza pan with the half of the oil. Place the rounded dough onto the pan.

Drain the tuna and separate into chunky flakes. Put in a mixing bowl, then add the other half of the oil and fresh ground pepper or any other favorite seasonings. Place this over the dough. Drain the artichokes. Cut in half and arrange on top of the tuna.

Place the mozzarella cheese and the tomatoes over the top. In place of the oregano, fresh basil can also be used. Bake for 20-25 minutes or until the cheese is melted.

If you don't want to use oil to line the pan, sprinkled corn meal can also be used.

Whenever I make pizza, I bake the dough by itself for about 5 minutes and then remove it and place the toppings. It makes a better crust.

Old Fashion Baked Beans

Anytime my daughter Rita tells me that she is bringing home made baked beans to any family event, we are all happy because they are the best!

And the nice thing about it is that they can be made ahead of time.

OLD FASHION BAKED BEANS
2 packages Navy beans, dry
1 cup molasses
½ cup brown sugar
4 teaspoons salt
4 teaspoons dry mustard
8 slices cooked bacon (cut up)
2 onions (chopped)
8 cups water

Soak beans overnight and drain In eight cups of water, boil the beans for one hour.

Stir in the rest of the ingredients and bake in a covered pot for one hour or more. Taste it to see if the beans are cooked as you prefer. The beans are a wonderful side dish and great for a cook-out.

QUINCY RESIDENT Nicole Pitts tastes local foods at the Stone Zoo's recent "A Wild Affair" in Stoneham. The annual 21+ tasting event featured food from 25 area restaurants and caterers. Visitors had the opportunity to stroll among the animals while enjoying a variety of food and drink, a silent auction, and live entertainment from a cappella groups "Blue of a Kind" and "Talk to the Hand."

Regain strength, confidence & mobility

Hancock Park
REHABILITATION & NURSING CENTER
164 Parkingway
Quincy, MA
617-773-4222

CHOOSE QUALITY

Successful Short-term Rehabilitation

- Comprehensive rehabilitation for joint replacement, stroke, cardiac conditions & diabetes
- Occupational, physical, & speech therapies
- Experienced & dedicated nursing staff
- Detailed discharge planning for a safe transition home

Call today for a Free Rehabilitation Brochure & Tour!

Over 60 Years of Quality Service
Welch
HEALTHCARE AND RETIREMENT GROUP

588 Washington St., Quincy
617-472-9453

Wild Willy's BURGERS

wildwillysburgers.com

REAL BURGERS...FOR REAL BURGER LOVERS

Join Wild Willy's Burgers as we celebrate our first anniversary on Wednesday July 25th !

Pony Rides! 4:30pm-6:30pm ☆ Balloons & Magic with Farmer Fred! 5:30pm-8:30pm

$20.00 Willy Meal Deal! 2 Willy Burgers, 2 cans of soda, one large hand cut french fry!

Buy 1 Sandwich get 1 Free! 2pm-5pm only

If it's your birthday on July 25th, you get a $50 Wild Willy's Gift Card!

☆ Free Birthday Cake while it lasts! ☆

FREE SMALL FRENCH FRIES OR ONION RINGS with the purchase of Any Sandwich
Offer valid at 588 Washington St., Quincy, MA. Limit 1 coupon per customer per visit. Please present coupon at time of visit. Void if copied, transferred, or where prohibited or restricted by law. May not be combined with any other coupon, discount, or promotion. Internet distribution or resale is prohibited. Cash value 1/20 of 1 cent.

☆ Delicious Gifford's Ice Cream Cones just $1.00!

Wild Willy's Gift Card Giveaways every 30 min. between 12:00-6:00!

Say: "Wild Willy's is #1" and get a free small draft Root Beer!

Barron Appointed Permanent Fire Chief

Cont'd From Page 1

appoint Joseph J. Barron as the permanent fire chief for Quincy," the review panel wrote in its recommendation to the mayor.

The panel also described the other candidate, Deputy Chief Gary Smyth, as a dedicated and capable member of the Quincy Fire Department.

"He has a lot to offer the community and the fire chiefs panel encourages Chief Barron to utilize the talents of Deputy Chief Smyth. The panel also encourages Deputy Chief Smyth to continue to work hard on behalf of the citizens of Quincy and the members of the Quincy Fire Department.

"Deputy Chief Smyth brought up several issues during the course of the interview that he could contribute to the Quincy Fire Department including plans to deal with the expiration of the SAFER grant and the development of operating guidelines."

Barron joined the Fire Department in 1978. He was appointed lieutenant in 1992, captin in 1996 and deputy chief in 2002. Koch had named Barron fire chief Sept. 30, 2009.

Barron's appointment was contested by Smyth who appealed to the Civil Service Commission. Smyth finished one point ahead of Barron on the Civil Service exam that was topped by then Captain Edward Fenby. Fenby declined the chief's position and instead was appointed a deputy fire chief.

Smyth became a Quincy firefighter in 1987 and was promoted to lieutenant in 1998, captain in 2002 and Deputy in 2006.

Last year, the Civil Service Commission ruled in Smyth's favor and ordered an independent panel – and not the mayor – should decide between Barron and Smyth.

Neither Barron nor Smyth were available for comment Tuesday.

The recommendation to the mayor followed a public meeting last Wednesday and private interviews between the panel and the candidates.

The panel was organized by Arizona-based Facets Consulting. Serving on the panel were Charles Hood, fire chief in San Antonio, TX and Michael Lombardo, a former battalion chief in Buffalo, NY. A third panelist was unable to make the meeting and was replaced by Paul Luizzi, a deputy fire chief in Arizona.

Kevin Roche, an acting facilitator and principal at Facets, submitted the five-page recommendation to the mayor. It was signed and dated Monday.

Each candidate, according to the recommendation, participated in four interview components with the interview panel including a resume and qualifications review, an in-box exercise, the development, on short notice, of a presentation for the City Council, and a closing interview.

The recommendation described both Barron and Smyth as "highly experienced and tenured members of the Quincy Fire Department that are clearly dedicated to the citizens of Quincy and the Quincy Fire Department. . . . Their knowledge of the city and the Quincy Fire Department are impressive."

In support of Barron as the city's permanent fire chief, the panel said "Chief Barron set himself apart with a demonstrated ability to think outside the box when faced with complicated issues including the difficult budget atmosphere in Quincy since the beginning of his tenure, his detailed understanding of the operation of Quincy city government and other governmental processes, his desire and ability to work cooperatively with other department heads and organizations, his ability and comfort level with working cooperatively with the firefighter's union, his commitment to seek opportunities for diversity in the Quincy Fire Department, and his ability to develop realistic solutions to problems."

Here's what else the panel said about Barron:

In his mock presentation to the council, Barron distinguished himself by approaching a Council suggestion to modify dispatch operations with an open mind. In his presentation, Chief Barron:

- Carefully examined the current Quincy Fire Department dispatch operation in non-technical terms to facilitate understanding,
- Cited several specific regional alternatives to the current operational approach.
- Explained how the current model provided flexibility in the assignment of injured firefighters and the cost savings that were associated with that flexibility,
- Talked about opportunities and challenges that may be associated with different approaches, including the possible employment of physically disabled people including physically disabled veterans,
- Talked about the possibility of using this as an opportunity to increase the diversity of the Quincy Fire Department, including the opportunity to hire Asian community members with the added benefit of language skills,
- Proposed an inclusive process to study the issue,
- Proposed the vetting of the issue through the Councils public safety committee,
- Proposed to involve his command staff, dispatchers, the firefighter's union, and citizen involvement in the process, and
- Promised to return to the Council with more information and to keep the Council informed on his efforts.

The panel said this was in contrast to the approach taken by Smyth.

"The approach taken to this mock presentation task by Smyth was much more resistant to change. Deputy Chief Smyth explained the benefits to the current dispatch model but did not indicate that he was open to change. His approach to the issue was more confrontational with the mock Council than necessary.

"Deputy Chief Smyth cited other fire chiefs organizations as a resource for further research but was not as specific as Chief Barron in his intent to follow up with the Council."

Each fire chief candidate provided the fire chief interview panel with detailed resumes and backup material about their qualifications, accomplishments, commendations, and other information.

"Chief Barron included a listing of almost $3.7 million in grants and disaster funding that he and his staff had been able to secure. Chief Barron also told the panel about recent accomplishments, including the upcoming life fire training exercises at the Boston Fire Department training facility, the inclusion of four Quincy firefighter recruits in the current Boston Firefighter recruit academy at no cost, the formulaton of an MOU with the Boston Fire Department to provide hazmat response and training for Quincy, and the challenges of managing a fire department in the economic conditions present in the past few years," the panel wrote.

Deputy Chief Smyth, the panel continued, "provided the panel with extensive information about his experience and plans for the Quincy Fire Department. He included past commendations from 1998 through 2008, and a copy of the Civil Service Commission on case G2-10-3. Deputy Chief Smyth did not provide the panel with information on more recent accomplishments in his role as Deputy Chief, accomplishments on his part working with the firefighters on his group, or any more recent efforts to prepare for the job of fire chief."

In summation, the panel wrote:

"Based on the results of the interview process and a comparison of the qualifications of each candidate against national standards and best practices for the position, the fire chief interview panel unanimously recommends that Mayor Koch appoint Joseph J. Barron as the permanent fire chief for Quincy."

The panel also described Smyth as a dedicated and capable member of the Quincy Fire Department.

"He has a lot to offer the community and the fire chiefs panel encourages Chief Barron to utilize the talents of Deputy Chief Smyth. The panel also encourages Deputy Chief Smyth to continue to work hard on behalf of the citizens of Quincy and the members of the Quincy Fire Department."

GRANITE LOCK CO
SERVICE MOBILE
AUTO • HOME • BUSINESS
• DEADBOLTS INSTALLED
• LOCKS REKEYED
• DOOR CLOSERS
• PANIC HARDWARE
• AUTO KEYS FITTED
VISIT OUR SHOWROOM!
755 SO. ARTERY, QUINCY
472-2177

COMING SOON
A NEW QUINCY
BUY NOW
Sam Rounseville
617-875-1776
ussam76@gmail.com

Century 21
Abigail Adams Agency
each office independently owned and operated

AGNITTI INSURANCE
HOME • AUTO • BUSINESS
LIFE • FINANCIAL

Anthony L. Agnitti, CIC, LIA
Certified Insurance Counselor
Licensed Insurance Advisor
CALL FOR A QUOTE ON PROPER INSURANCE COVERAGE AT COMPETITIVE PRICES!
ASK ABOUT OUR AUTO AND HOMEOWNER INSURANCE DISCOUNT PROGRAMS
24-Hour Emergency Access
770-0123
21 FRANKLIN ST., QUINCY

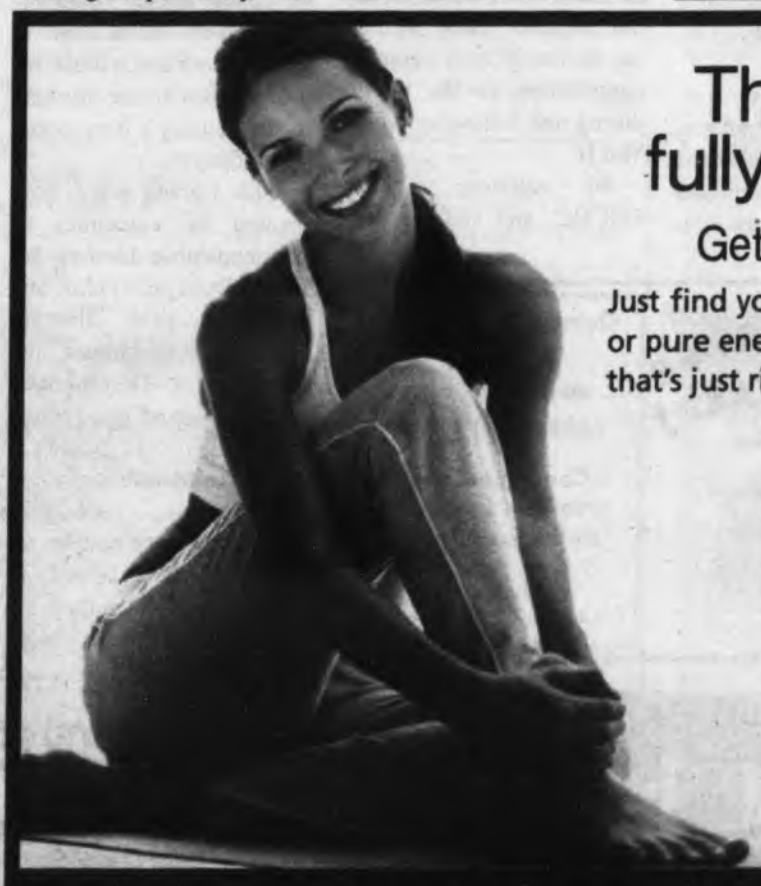
This summer relax in our fully air conditioned studios.
Getting in shape has never been so easy.
Just find your favorite group exercise class. Choose from mind-body or pure energy. With more than 80 classes per week, finding the one that's just right for you is easy and fun. **Call or drop by today.**
Limited-time Introductory Offer:
8 weeks for $95
New members only.
Fitness health club Unlimited for women
Personal Training • Yoga • Cardio • Strength • Fiteenz • Group Cycle • Expert Weight Loss • Pilates Reformer Studio • Child Care
Plus a beautiful locker room featuring walk-in sauna and steam room, private dressing rooms, showers and much more!
EAST MILTON • 364 Granite Avenue • 617-698-0260 • JOIN ONLINE TODAY @ www.fitnessunlimited.com

Social Security Goes Country

By KRISTEN ALBERINO
Social Security Public Affairs Specialist

Note: It may seem crazy, but there are 20 country song titles or lyrics in this column (including the one in this sentence). Can you circle all of them?

You probably think of July 4 as Independence Day. Did you know that it is also National Country Music Day?

A new holiday? Not by any means. In fact, you might even say it's been around forever and ever Amen. It was in the 1950s that the Country Music Deejay Association decided to start the holiday. It's been celebrated every year since.

Social Security Online Services
★ Convenient ★ Secure ★
www.socialsecurity.gov

Social Security's been around nearly as long as country music — since the 1930s. Social Security was signed into law during the same depression era that found Gene Autry singing "Take Me Back To My Boots and Saddle." Since its dustbowl beginnings, Social Security has helped many silver-haired daddies (and mammas who let their babies grow up to be cowboys) get back in the saddle again.

By helping many older Americans stay out of poverty, Social Security is used to being told "I will always love you" and that "you were always on my mind." Not to mention, "If you've got the money, honey, I've got the time."

These days, retirees live longer than ever. Today's average 65-year old can expect to live another 20 years. About 55 million Americans will receive $760 billion in Social Security benefits this year; the average monthly benefit for a retired worker in 2012 is $1,229.

But let's give them something to talk about: Social Security is more than retirement. The agency could cry, "People who say 'Social Security Retirement' never even called me by my name." That's because Social Security also pays disability and survivors benefits, as well as Supplemental Security Income, or SSI.

Whether you're at the start of your career, working 9 to 5, or well into mid-career, you should give some thought to planning your future retirement. To help you plan, visit our Retirement Estimator at www.socialsecurity.gov/estimator. *It'll help you determine how much you need to save to harvest a comfortable retirement.*

Are you at the end of a career? Ready to take this job and shove it? There's no reason to walk the line to your local Social Security office, even if you are king of the road. The easiest way to apply for retirement benefits is online, at www.socialsecurity.gov. Being away from your friends at work may make you so lonesome you could cry, but at least you can count on a monthly Social Security payment. They may even begin to sing about the day of the month "when our old-age pension check comes to our door." Or, in most cases, by direct deposit to your bank account.

Here's a word of advice for Lucille and Ruby. You may have picked a fine time to take your love to town, but if you were married for ten years or more, and are not remarried, you may qualify for Social Security benefits based on your ex's work history — whether your exes live in Texas or anywhere else.

Were you able to find all 20 song references? Here's an easier challenge: find everything you need related to Social Security at www.socialsecurity.gov.

More Than A Dozen From Quincy Among 300 Attendees

Crime Prevention, Hoarding Focus At D.A. Morrissey's Senior Summit

QUINCY COUNCIL ON AGING Director Tom Clasby (left), Squantum resident Kathy McElroy and District Attorney Mike Morrissey together at the DA's 2012 Senior Summit.

More than a dozen city residents joined Norfolk County District Attorney Michael Morrissey at his recent 2012 Senior Summit, learning how criminals target older citizens, ways to avoid becoming a victim, and hearing from a national expert on the phenomenon of hoarding.

"Criminals target senior citizens for a number of reasons – many have accumulated substantial assets, from homes owned outright to retirement savings," Morrissey said.

Quincy Council on Aging Director Tom Clasby, Kathy McElroy from Squantum, Marie Locicero, Edward and Eileen Miller, Ginny Bimmler, Alice Klumpp, John and Muffy Ventresca, Jane Braun, Gerry Mayer and Mary O'Malley were among more than 300 at the event, held at Christina's function hall in Foxborough.

Members of the audience volunteered information from their own experience that memory problems, physical disability or injury, hearing problems, embarrassment, and a fear of losing independence have led to seniors of being targeted by criminals.

Morrissey and Assistant District Attorney Phil Burr also reinforced some of the warning signs seniors should look for: people who come door-to-door offering home repair or other services; ask for more than 1/3 down on a home repair project; insist on being paid in cash; or start doing work before getting your permission.

"I was very pleased to have Christina Bratiotis, co-author of 'The Hoarding Handbook,' present on the growing public health and safety problem of compulsive hoarding in our communities," District Attorney Morrissey said. "This year we asked the senior center directors and area professionals what safety topic they would most like to hear addressed at the summit, and hoarding was the clear first choice."

In addition to Bratiotis' presentation on current research into hoarding and what friends and professionals can do when they recognize its signs, the District Attorney presented every town's COA head, police chief or fire chief a reference copy of "The Hoarding Handbook."

There was also a presentation from Wayne L. Westcott, Ph.D., author and fitness research director at the South Shore YMCA in Quincy.

Luncheon July 31 To Honor U.S. Cadet Nurse Corps

The U.S. Cadet Nurse Corps (USCNC) will be recognized at an event Tuesday, July 31 at 1 p.m. at Atria Marina Place, 4 Seaport Dr., North Quincy.

The USCNC was conceived by women (nursing leaders) and administered by women. It comprised 180,000 young women who joined from 1943 to 1945.

These nurses supplied 80 percent of the nursing care in more than 1,000 civilian hospitals. These women are on record as a valuable contribution to the nation during and following World War II.

By enlisting in the USCNC, and staffing hospitals, graduate nurses were then able to join the Armed services, and essential public health nurses could remain on the home front to provide care and critical immunizations to the workers in the country's burgeoning war industries.

The Cadets were confronted by epidemics of communicable diseases: Infantile Paralysis (Polio) and other infectious illnesses such as Tuberculosis and scarlet fever. The provided care and saved lived while risking their own. Some cadets were casualties of these diseases.

A significant number of nurses who were already in training in 1943 joined the "Corps" and upon graduation, in 1943 and 1944, went into the Army or Navy. Some went overseas, while others worked in Veteran hospitals.

When a bill to draft nurses was being considered in 1945, over 10,000 graduates of the U.S. Cadet Nurse Corps answered the care – negating the need for the draft.

The 124,000 graduates of USCNC provided nursing care to our nation's citizens for an average of 28 years.

The luncheon July 31 will honor the women who served a critical role for the U.S. during World War II.

Over 20 nurses and their families will be present for the luncheon.

OUTDOOR DINING
Serving
Breakfast, Lunch & Dinner
The View Restaurant & Tavern
PRESIDENTS GOLF COURSE
357 West Squantum St., Quincy, MA 02171
617.770.2500
FUNCTION SPACE AVAILABLE

Open House
Free Pizza!
Quincy Community Church
August 12, 2012
12:00 pm – 1:00 pm
Come meet our members and enjoy some pizza on us!
Worship service:
10:00 am – 12:00 pm

BOURNE'S AUTO CENTER
EASTON, MA
135 Belmont Street, Rte. 123
So. Easton, MA 02375
www.bournes.com
Tel. 508-230-5885 • Fax 508-230-9192
Direct 508-230-2918
E-mail: Dan@Bournes.com
DAN MONTANI
Sales Associate

Got taste?
Quincy Farmers Market
Fridays 11:30-5:30
Hancock Parking Lot

THE SPORTSMAN'S DEN
Bait & Tackle
Hunting & Fishing Licenses Sold
Deer Check Station • Guns & Ammo
Hunting Gear & Supplies
666 Southern Artery
Quincy, MA 02169
617-770-3884

Adams' Crypt May Transfer To Park Service

Cont'd From Page 1

ordered the city to not renew its lease for the Adams Academy building, and instead named an independent trustee to evaluate using the site for commercial use to bring money into the trust. The Quincy Historical Society has a $100 a month lease on the site, which was valued at almost $1.9 million at the time of the ruling and is the largest asset still in the trust's portfolio. Overseers chairman Peter Boylston Adams said the ruling was alarming to board members, which includes Adams family members and city officials.

"When the judge removed our authority over the Adams Academy building, we felt if we were vulnerable on that front we'd be vulnerable at the crypt," Adams told the Sun last week in a phone interview.

The crypts are currently owned by the trust; the church in which they're housed, the United First Parish Church, provides tours of the site to visitors.

The city is currently appealing the decision. Adams said he and his family – who weren't involved in any of the litigation – were shocked at the judge's decision, because he "gave no consideration to the historical background."

Adams said that transferring the crypts to the Park Service would help tie them together with other parts of his family's legacy. The NPS already manages the Adams Mansion and the birthplaces of both presidents.

"We felt it was more appropriate to move crypts to the Park Service," Adams said. "The crypts were out there by themselves."

When Adams mentioned the potential transfer last Wednesday at a wreath-laying ceremony for John Quincy Adams' birthday, it surprised Adams National Park Superintendent Marianne Peak. But Peak said she was honored that the trust decided to transfer ownership to the Park Service.

"I was very complimented by his appreciation of the Park System being stewards of the property – of his family legacy," Peak said.

There's a lengthy process that needs to take place before the site can be accepted, according to Peak. Peak said the decision would be made by Park Service officials above her, starting with the Park Service's regional leadership. The review process will consider issues of funding and sustainability, and there's no guarantee the transfer will take place.

"Sometimes it takes years," Peak said, "Sometimes it doesn't happen at all."

Quincy Historical Society's lease for Adams Academy runs until 2022 with options to renew, according to the society's Executive Director Ed Fitzgerald. He explained that having the society's headquarters at the site isn't taking any money from the trust, since the organization pays for all utilities and repairs.

"We have been faithful custodians of this building for a generation now," Fitzgerald said. "We, in one way or another, have been central to repairs at the building and we pay all utilities. We're not costing the Adams Temple and School Fund money by being here."

The society has leased the building since the 1970s, and Adams said he and his family would consider it a travesty if the society is forced out of the building when the lease expires. Fitzgerald said he was happy to have the family's backing.

"I was gratified by Adams' comment that we should stay," Fitzgerald said.

John Adams established the trust in 1822. Money from the trust paid for construction of the United First Parish Church, and proceeds from rent paid on the land went to the Adams Academy until that school closed early in the 20th century. When the school closed, the money originally went to Quincy's public schools.

Starting in 1953, however, the trust starting making annual payments to the Woodward School, which was founded by John Adams' cousin Ebenezer Woodward, instead of sending payments to public schools. In 2007, the school filed suit against Quincy, faulting the city for not disbursing the payments for several years and for selling 15 trust properties between 1953 and 1972 at less than market value.

Langlois determined that 11 of the 15 properties had been sold for less than market value. He awarded the trust $3 million, though the Woodward School had sought $10 million in damages.

THE CRYPT at United First Parish Church contains the granite tombs of (from left) Second President John Adams, his wife First Lady Abigail Adams; Sixth President John Quincy Adams and his wife, First Lady Louisa Catherine Adams. Note the placement of the American flags draped over the tombs of the Presidents. According to flag protocol, a U.S. flag drapes the casket of deceased veterans and Presidents to honor the memory of their service to America. The flag is placed so that the blue field with stars is at the head and over the left shoulder of the deceased.

Quincy Sun Photo/Robert Bosworth

Bay State Community Services To Assist Substance Abuse Prevention

Cont'd From Page 3

be known as the Massachusetts Technical Assistance Partnership for Prevention, or MassTAPP, EDC will provide its trademark customized assistance and support to BSAS-funded substance abuse prevention programs and also to cities, towns, and local coalitions working to prevent drug- and alcohol-related problems. EDC will draw on its experience working with hundreds of school districts, service providers, and communities across the country, using the most up-to-date research on prevention strategies to collaborate more effectively across systems and geographical regions.

MassTAPP will employ a core team of specialists, including experts in the reduction of underage drinking and opioid overdose (BSAS's current priorities), as well as practitioners with experience in planning and implementing drug, alcohol, and tobacco prevention campaigns. MassTAPP will also conduct in-person trainings and networking events, many of which will be open to anyone in the state working in the area of substance abuse prevention and to the community programs funded by BSAS.

"We are so pleased to be chosen by the state to lead these services," said EDC's Lauren Gilman, who will direct the new center. "EDC's experience and reputation for providing these services nationally will serve us well in meeting the needs of Massachusetts cities and towns who are actively working to prevent drug and alcohol abuse in their communities."

EDC will also use cutting-edge technology to offer webinars and other distance learning events to share information and research and bring together communities with similar concerns. In addition, the new center will offer peer-to-peer learning and mentoring opportunities to encourage communities to share strategies and work together.

REGISTER NOW
for August
DANCE CAMPS and
Classes Starting
in September!

Ages 3-17
Ballet, Tap, Jazz
Musical Theatre
Hip Hop / Streetdance
Vocal Groups / Dance Teams

617-471-5678
www.LisasDanceStudio.com
77A Parkingway, Quincy

Voted #1
Best Dance Studio
in the Greater Quincy Area
*based on a survey conducted by Hometown Public Surveys

LISA'S DANCE STUDIO

Best Western

The Adams Pub
29 Hancock Street at The Best Western Adams Inn

THE PUB DECK IS OPEN!
Come and enjoy the Best Sunsets in Quincy!
Weekly Drink Specials!

KENO

ADAMS INN GAZEBO
Available for private functions
• Weddings
• Clambakes
• Barbeques
30 to 300 guests
Inquiries:
617-745-5423

New England Clam Bake for Two
Four Fresh
1 ¼ lb. Lobsters
Served with Steamed Clams
Mussels, Knockwurst
Homemade Corn Bread
And Your Choice:
A Bottle of Wine
or
Cold Pitcher of Sam Adams
$56.00
Special Available until Labor Day
Each Best Western branded hotel is independently owned and operated.

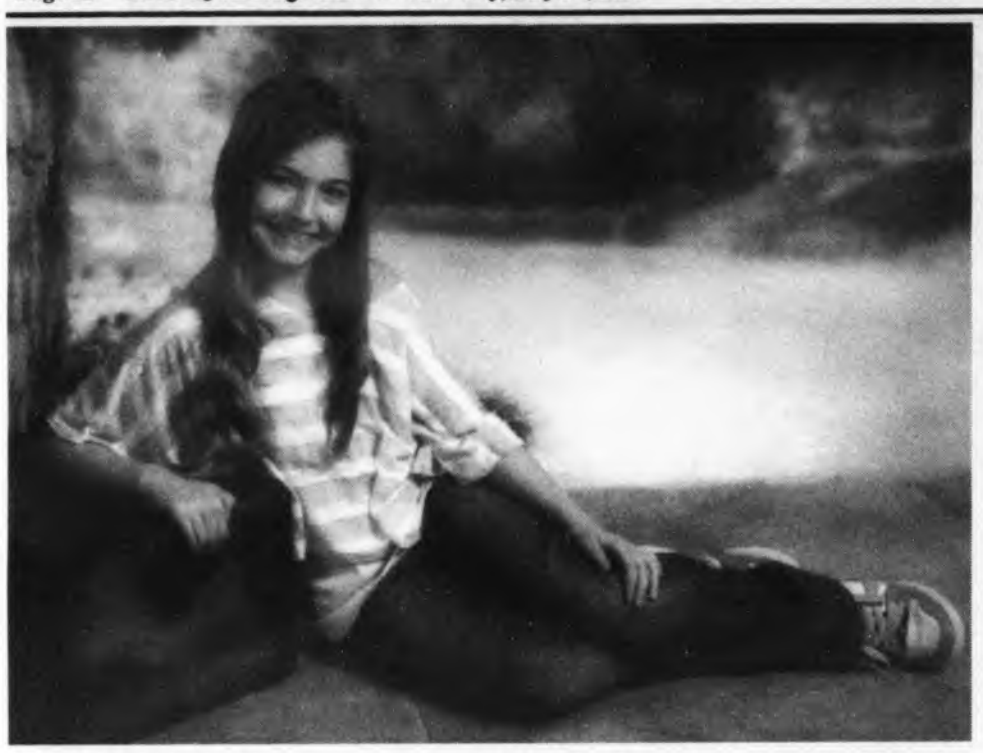

MADELYN FERREIRA, 10, of Quincy, is a finalist in the National American Miss Massachusetts Pageant that will be held on Aug. 4th in Danvers. *Life Touch Photo*

Madelyn Ferreira Finalist Aug. 4

Quincy Girl Participating In Miss Pre-Teen Pageant

By EMILY TAFT

For 10-year-old Quincy and Abington resident Madelyn Ferreira, participating in a pageant had been the furthest thing from her mind, until she read about the American Miss Pre-Teen pageant from an invitation she received based on a recommendation the pageant received.

Ferreira is a finalist in the National American Miss Massachusetts Pageant that will be held on Aug. 4th in Danvers.

Ferreira, who likes to catch frogs and plays video games when it's raining out, says she wouldn't normally participate in a pageant but she thinks it will be her personality that makes her stand out from the rest.

"I like to go bike riding, I like swimming, I like to hangout with my friends. I am huge on going outside. I like going out into the woods and catching frogs," said Ferreira. "I have a lot of personality, everybody tells me I have a very vivid personality. I have a lot of me."

Ferreira, who has a dream of being famous, thought the pageant could help her start to achieve that dream, because it allows her to be an individual.

"I didn't really know anything about pageants but I always dreamed about being famous so I thought it could help me achieve that," said Ferreira. "As I am getting more into it, I realize it is going to be more fun for me because I get to do all sorts of things I've never done before. I get to show everyone who I am."

The National American Miss Pageants are dedicated to celebrating America's future leaders and equipping them with life-long skills. The pageant is held for girls ages 4 to 18 and has five different age divisions; Ferreira will be participating in the pre-teen division. All activities and talents are age appropriate and girls under the age of 12 are not allowed to wear make-up, and there is also no swimsuit competition.

"This is not a beauty pageant. There is no make up, and there is no sense of competition. The focus from the pageant's perspective is on preparing these girls to be future leaders," said Madelyn's step-mother Denise Ferreira. "They want them to have poise and self-confidence, be able to present themselves to a room full of strangers and speak confidently on whatever topic they choose. The interview aspect is really the primary part of the pageant. They are not only speaking into a microphone in front of a room full of people, but one-on-one with an adult as well."

The scoring is split up into four different categories, 30 percent for formal wear, 30 percent towards the interview, 30 percent for the introduction and 10 percent towards community involvement. Ferreira will also participate in several optional contests including casual wear modeling, miss photogenic, top model, and most promising model.

"I'm looking forward to doing the casual modeling," Ferreira. "You get to walk around, put your hands on your hips and be all spunky. I like being funny and spunky."

During the pageant, Ferreira will be asked questions such as what qualities she looks for in a best friend, what is her favorite television show and her favorite subject in school, and who is her role model.

Ferreira said if her dream of becoming famous doesn't come true, she plans on working in the science profession, which happens to be her favorite subject in school.

"I like animals, I get into really deep conversations about how things work and why," said Ferreira. "I want to be a scientist, one that studies animals, a marine biologist, or a ornithologist. When I grow up I want to go underwater and look at the sharks, and swim next to whales and dolphins."

As for the person she looks up to as a role model, Ferreira said she has to be careful whom she chooses.

"My role model would have to be older kids I see, like the fifth graders," said Ferreira. "But I have to be careful about the older kids that I look up to. I look up to them because I want to be like them when I am older."

Ferreira said that even if she doesn't win this year, or make it to the next round she plans on doing it all again next year, and she might even try other pageants.

"If I don't win this year I can go back next year and try again," said Ferreira. "If I like this one I might try other ones to see how they are different."

In the end Ferreira said that she hopes to come away with memories she will never forget, and new friends she has met along the way.

"I hope to take with me a lot of experiences," said Ferreira. "It gives me a chance to meet new friends."

A fundraising event is underway until July 25th to help Ferreira raise money in order to participate in the pageant. An auction on eBay features a number of different products which have been donated by local business owners. Shoppers can search for the auctions by typing in the keyword NAmiss. Ferreira is also conducting an AVON fundraiser by selling Skin-so-soft Bug Guard products. For more information contact Denise Ferreira (508) 994-5950.

'Alvin And The Chipmunks' Free Movie Night At Pageant Field July 25

The Quincy Beaches and Coastal Commission will host a free movie night for residents of Quincy and their guests Wednesday, July 25 featuring the film "Alvin and the Chipmunks" Chip-Wrecked at Pageant Field.

"Alvin" Bingo starts at 7 p.m. The movie will be shown beginning at dusk, rain or shine.

Bring a chair or seat under the pavilion at Pageant Field.

For more information, call 617-773-1534.

The free movie night is sponsored by the City of Quincy, Mayor Thomas Koch and the Quincy Beaches and Coastal Commission, Leo J. Kelly, chairman.

Reception To Honor Mary Dowling July 31

The Quincy Recreation Department will host a "Picnic in the Park" reception in honor of Mary Dowling who is retiring after 25 years with the department.

The event will be held Tuesday, July 31 at Pageant Field.

The department is seeking past employees and friends who would like to attend. For more information, call the Recreation Department at 617-376-1394.

Two Residents On Merrimack College Dean's List

Two Quincy students have been nanmed to the Dean's List for the spring semester at Merrimack College in North Andover.

They are:

Lauren O'Rourke, a senior majoring in business administration; and Amy Powers, a senior majoring in economics.

Now YOU can hear like a V.I.P.!

For years Hollywood actors, musicians and even US presidents with hearing loss, received special treatment called V.I.P. service from manufacturers of hearing instruments.

You can have that special V.I.P. experience, right here in Quincy, MA!

We have been manufacturing custom in-the-ear hearing aids on site for over 8 years. We started this out of a desire to build a better fitting, more comfortable aid, and to offer same day service and repairs, all at a reduced price. To date we've built and serviced over 2500 digital hearing aids!

We have two V.I.P. technicians that do all the work; my son and myself. We know every little curve and dip in your ear because we see it and document it.

Get the V.I.P. treatment that you deserve, call for a free hearing evaluation and consultation today!

Tobias Hearing Aids, Inc
382 Quincy Ave, Quincy, MA 02169 (617)770-3395
We are a family business since 1959!

FDA operator #9098584, MA lic#59

BATES & RIORDAN, LLP
Personal Injury Law

Theodore Riordan, Esq.
2011 Super Lawyer, Boston Magazine
2009 Massachusetts Attorney of the Year

Deborah Bates Riordan, Esq.
Nurse-Attorney

BatesRiordan.com Free Consultations
645 Hancock Street, Wollaston • (617) 328-8080

Quincy Lodge Of Elks Awards 32 Scholarships

Exalted Ruler Graham Williams, along with Quincy Lodge of Elks Scholarship Chairman Bruce Ayers, recently presented 32 worthy high school seniors scholarships from the Quincy Lodge of Elks.

Cong. Stephen Lynch attended the scholarship ceremony as the guest speaker, congratulating the scholarship recipients on their scholarship award and high school accomplishments.

The 2012 Quincy Lodge of Elks Scholarship Recipients are:

Courtney Walsh of Duxbury High School, **John P. O'Callaghan** of Quincy High School, **Caitlyn E. Lowry** of Quincy High School, **Morgan M. Rowe** of Quincy High School, **Brielyn D. O'Leary** of Quincy High School, **Curran V. Jorgensen** of Quincy High School, **John G. O'Callaghan** of Catholic Memorial School, **Terence G. Rooney** of Catholic Memorial School, **Victoria F. Folk** of Hanover High School, **Shannon Nee** of Hanover High School, **Christian J. Spader** of Cumberland High School, **Michael Casinelli** of Boston College High School, **Brooke A. Graziano** of Rockland High School, **Kaelyn J. Hilliard** of Bridgewater-Raynham High School, **Lindsey Kate O'Brien** of Bridgewater-Raynham High School, **Kathleen H. Calnan** of Notre Dame Academy, **Mathew L. Black** of Taunton High School, **Kelly Lew** of North Quincy High School, **Yufeng Wang** of North Quincy High School, **Kelly W. Byrne** of North Quincy High School, **Jennifer Griffith** of North Quincy High School, **Shirley Gao** of North Quincy High School, **Timothy Liuzzo** of North Quincy High School, **Mary McGough** of North Quincy High School, **Michelle S. Tan** of North Quincy High School, **Courtney E. Timmins** of North Quincy High School, **Anna M. Canavan** of North Quincy High School, **Kara M. Reardon** of North Quincy High School, **Kelly Yovino** of North Quincy High School, **Catherine O'Connor** of Fontbonne Academy, **Cameron O' Grady**, Xaverian Brothers High School, **William Storer** of North Quincy High School, and **Devin Killilea** of North Quincy High School.

"The Quincy Lodge of Elks are very proud of the 32recipients and want to support them as they begin their college careers," Exalted Ruler Williams said.

Scholarship Chairman Ayers added: "The Quincy Lodge of Elks offers many programs to support our veterans, seniors, and youth. The annual scholarship night is just another example of how the Elks support's its students and the Quincy community."

QUINCY LODGE OF ELKS #943 recently presented scholarships to 32 recent high school graduates. Front row (from left): Ralph Ames, Trustee; Exalted Ruler Graham Williams, Jack Madden,Trustee; and James Folk, Trustee. Second row (from left): scholarship recipients Courtney Walsh, Caitlyn E. Lowry, Kaelyn J. Hilliard, William Storer, Morgan M. Rowe, Kelly Lew, Yufeng Wang, Mary (Tessie) McGough, Kelly W. Byrne, Jennifer Griffith and Anna M. Canavan. Back Row: Cong. Stephen Lynch, scholarship recipients Shannon Nee, Mathew L. Black, John G. O'Callaghan, Terence G. Rooney, Timothy Liuzzo, Curran V. Jorgensen, Shirley Gao, Kelly Yovino, Catherine O'Connor, and State Rep. Bruce Ayers.

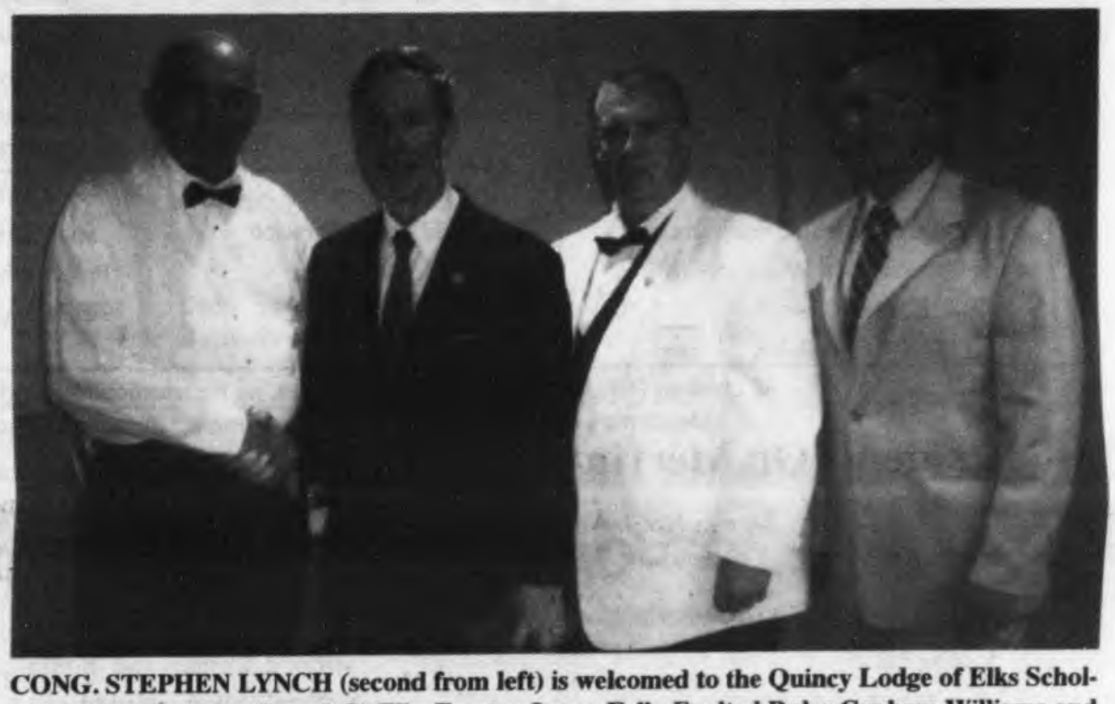

CONG. STEPHEN LYNCH (second from left) is welcomed to the Quincy Lodge of Elks Scholarship Ceremony by (from left) Elks Trustee James Folk, Exalted Ruler Graham Williams and state Rep. Bruce Ayers.

96 Local Residents Graduate From University Of Massachusetts/Boston

Ninety-six Quincy residents recently graduated from the University of Massachusetts in Boston.

They are: Jordan DeLucca, Kimberly Mysiuk, Michael Miller, of Quincy, Martin Callaghan, Kenneth Xu, Lauren MacDonald, Jennifer Gordon, Erin Davies, Dimanche Rith, Christine Cutting, Loren Catrambone, Emily Gaeta, Jennifer Troup, Jason Amato, Quincy, Paul Norris, Charlotte Valentin-Rivera, . Diana Avalony, Dennison Wright, Michelle Budukiewicz, Jeremy Ackman, Timothy Williams, Zoe Tang, Jillian Zhao, Thanh-Nha Hoang, Christine Tracey, Sabrina Wong, Xiao Ying Tan, Tszchun Yung, Suqun Chen, Kit Chong, Xiu Hua Yu, Pandi Lera, Iris Banoey, Sokha Lay, Kevin Yan, Loren Spahiu, Laurie Parker, Samantha Hoyo, Hong Chen, Karen Chan, Sherry Bajwa, Elizabeth D'Arcangelo, Suzanne Bray, Daniel Muwamba, Teresa Valentine, Joyce Jiang, Chih Wei Cheng, Virginia Clancy, Xiu Zhang, Andrew Kim, Yun Ping Zheng, Ji Yeon Park, Jing Zeng, Stephen Kong, Maribel Prieto, Edward Chen, Erin Hundley, Adam Smith, Alyssa Dearani, Aaron Li, Eileen Deasy, Antoinette Zelman, Jessica Hannon, Truong Le, Alexandra Valli, Matthew Aronson, Julia-Ann Scotton, Elisabeth Wary, Jennifer Hines, Kaitlyn Faherty, William McFadden, Lauren Ayers, Joseph De Vivo, Jia Hao Liu, David Ninh, Janette Anne Santos, Elda Puka, Matthew Gregory, Kunheng Li, April Wong, Vicky Yu, of Quincy, Pamela Francoeur, Dewar Tan, Ling Chen, Heather Fordyce, Ke Ai Chen, Yu Zhao, Wendy Huang, William Dwyer, Anna Li, Joseph Barry, Kathy Ngo, Gregory Freeman, Ka Li, Joseph Bettencourt and Brian Greene.

SUBSCRIPTION FORM

FILL OUT THIS SUBSCRIPTION BLANK AND MAIL TO

The Quincy Sun

1372 HANCOCK STREET, QUINCY, MA 02169

NAME _____

STREET _____

CITY _____ STATE _____ ZIP _____

CHECK ONE BOX IN EACH COLUMN

[ ] 1 YEAR IN QUINCY $25.00

[ ] 1 YEAR OUTSIDE QUINCY $30.00 [ ] CHECK ENCLOSED

[ ] 1 YEAR OUT OF STATE $38.00

Atria Senior Living Group

Ayah Caregivers

COMPETENCY WITH INTEGRITY

Our Search for Home

Home is such a personally significant word, thought, memory and feeling for each of us. In one sense it points backward toward the original experience of union- with Mother-Family-as the foundational seed of a possible and ideal world. It also points forward urging us to bring to fruition in reality the hint and taste of what life can be. "Being at home" though is not just about the memories of bygone days; it also speaks to the inner drive and necessity that sends us looking for our truest selves and who we can be. It is that place within us that enables wholeness and peace in the midst of all of the restlessness, risks and challenges of daily living. One of the rewards we owe ourselves is to take time and be "at home!"-at home with ourselves.

Presenter: Ed Naughton, a professor, counselor, facilitator of conferences and workshops in local and international settings and Founder of AIL & ACH. Alumnus: Boston College: MA: Literature; Weston College: Th.M. Theology/Spiritual Counseling

July 25th - 5:30 -7:30
Light Supper will Be Served
Location - Atria Marina Place
4 Seaport Drive, Quincy, MA
RSVP by July 20th - 617-770-3264

Quincy Public Schools, Summer Lunch Program

July 2- August 17, 2012. No Lunch July 4. Milk is served with all lunches. Menu subject to change.

MONDAY	TUESDAY	WEDNESDAY	THURSDAY	FRIDAY
2 Tuna Salad on a WG Hamburger Bun Potato Chips Box of Raisins 100% Fruit Juice	3 Deli Turkey Breast Multi Grain Bun 100% Fruit Juice Fresh Seasonal Fruit	4 4th Of July Holiday No Summer Lunch Program	5 Ham and Cheese Submarine Sandwich 100% Fruit Juice Fresh Seasonal Fruit	6 Peanutbutter and Jelly Uncrustable Sandwich Cheese Stick Fresh Baby Carrots w/Dip 100% Fruit Juice
9 Beef Meatballs in Tomato Sauce with Cheese on a French Roll Fresh Seasonal Fruit Squeezable Fruit Stick	10 Salami and Cheese Sandwich 100% Fruit Juice Fresh Seasonal Fruit	11 Garden Salad with Grown Locally Greens, Cukes, Tomato Colby Jack Cheese Portion PB and J GRAHAMwich	12 Deli Turkey Breast on a WG Wrap 100% Fruit Juice Fresh Seasonal Fruit	13 Summer Brunch Munch Bowl Pack Cereal Mozzarella Cheese Stick 4 oz Fruit Yogurt Cup 100% Fruit Juice, Fruit Jerky
16 Egg Salad on a WG Hamburger Bun Potato Chips Box of Raisins 100% Fruit Juice	17 Ham and Cheese WG Gold Fish Sandwich 100% Fruit Juice Fresh Seasonal Fruit	18 Fajita Chicken with Grown Locally Mixed Greens Corn and Black Bean Salsa PB and J GRAHAMwich	19 Deli Turkey Breast French Roll 100% Fruit Juice Fresh Seasonal Fruit	20 Peanutbutter and Jelly Uncrustable Sandwich Cheese Stick Fresh Baby Carrots w/Dip 100% Fruit Juice
23 Italian Combo Wrap (Turkey Ham, Salami, Pepperoni and Cheese on a WG Tortilla) Fresh Seasonal Fruit Squeezable Fruit Stick	24 Beef Bologna and Cheese Sandwich 100% Fruit Juice Fresh Seasonal Fruit	25 Boneless Breaded Chicken Tenders with Carrot Raisin Slaw Apple Fruit Turnover	26 Salami and Cheese Submarine Sandwich 100% Fruit Juice Fresh Seasonal Fruit	27 Summer Brunch Munch Maple Waffle Cheese Portion 4 oz Fruit Yogurt Cup 100% Fruit Juice, Fruit Jerky
30 Chicken Salad on a WG Hamburger Bun Potato Chips Box of Raisins 100% Fruit Juice	31 Ham and Cheese Submarine Roll 100% Fruit Juice Fresh Seasonal Fruit	1 Beef Taco Salad with Grown Locally Greens, Cukes, Tomato Shredded Cheese PB and J GRAHAMwich	2 Deli Turkey Breast Croissant Roll 100% Fruit Juice Fresh Seasonal Fruit	3 Peanutbutter and Jelly Uncrustable Sandwich Cheese Stick Fresh Baby Carrots w/Dip 100% Fruit Juice
6 Beef Meatballs in Tomato Sauce with Cheese on a French Roll Fresh Seasonal Fruit Squeezable Fruit Stick	7 Beef Bologna and Cheese Sandwich 100% Fruit Juice Fresh Seasonal Fruit	8 Garden Salad with Grown Locally Greens, Cukes, Tomato Cheese and Chick Peas PB and J GRAHAMwich	9 Salami and Cheese French Roll 100% Fruit Juice Fresh Seasonal Fruit	10 Summer Brunch Munch Chocolate Chip Waffle Cheese Stick 4 oz Fruit Yogurt Cup 100% Fruit Juice, Fruit Jerky
13 Italian Combo Wrap (Turkey Ham, Salami, Pepperoni and Cheese on a WG Tortilla) Box of Raisins 100% Fruit Juice	14 Ham and Cheese WG Gold Fish Sandwich 100% Fruit Juice Fresh Seasonal Fruit	15 Boneless Chicken Tenders with Grown Locally Fresh Broccoli Salad Apple Fruit Turnover	16 Deli Turkey Breast French Roll 100% Fruit Juice Fresh Seasonal Fruit	17 Peanutbutter and Jelly Uncrustable Sandwich Cheese Stick Fresh Baby Carrots w/Dip 100% Fruit Juice

All children (18 yrs. and under) are welcome, no registration required. Meals have been prepared in a facility that is not allergen-free.
Meals may contain one or more of the following allergens: Eggs, Fish, Milk, Peanuts, Shellfish, Soy, Tree Nuts, Wheat.

FOOD & AUCTION FEST
Father Bill's & MainSpring

JOIN US!
Live entertainment by The Baha Brothers, East Coast Acappella, The Patriot Cheerleaders, Miss Massachusetts & more!

Tuesday, July 31, 2012
6:00 p.m.
The Ocean Club
at Marina Bay, Quincy

Enjoy more than 40 of the region's premier restaurants!

Returning Restaurants
Bistro Chi, Quincy
Burton's Grill, Hingham
Fratelli's Pastry Shop, Quincy
Fruit Center Marketplace, Milton
Fuji1546, Quincy
Gallo/Martignetti-Carolina Wines, Hingham
Ginger Betty's Bakery, Quincy
Hearth Artisan Bread, Plymouth
Jakes Seafood, Hull
Jasper White's Summer Shack, Hingham
Konditor Meister, Braintree
Legal Sea Foods
Margaritas Restaurant, Weymouth
Montilio's Baking Co., Quincy
Nona's Ice Cream, Hingham
PoPchips, Boston
Greenside Grille by Raffael's of the So. Shore CC, Hingham
Ruby Wines, Inc., Avon
The Common Markets, Quincy
The Four's Restaurant, Quincy
The Tinker's Son, Norwell
Two Sisters Catering, Weymouth
Tristan's Entertainment, Westport
Umbria Prime, Boston
Venezia, Boston

New this year!
Abby Park, Milton
Cabot Creamery Coop, Hingham
Costco Wholesale, Avon
Marina Bay Marketplace, Quincy
McGuiggan's Pub, Whitman
Narragansett Brewing Co., RI
Paradise Caribbean, Brockton
Peppercornz on Main, Weymouth
Pinches & Pounds, Whitman
Punjab Cafe', Quincy
SomeoneElse Catering Co., Pembroke
The Black Irish Grille, Bridgewater
The Kick Off Cafe', Rockland
The Lantana, Randolph
The Secret Baker, Taunton
The Lobster Barn, Abington
Wild Willy's Burgers, Quincy

Purchase your tickets at: helpfbms.org or call (617) 376-2255

Premier Sponsors:
ARBELLA INSURANCE FOUNDATION
THE OCEAN CLUB AT MARINA BAY

Media Sponsor:
The Quincy Sun

YMCA Appreciation Day Cookout Wednesday

The Germantown Neighborhood Center and South Shore YMCA hosted its annual Appreciation Day Cookout Wednesday from noon to 3 p.m. at its facility located at 333 Palmer St., Quincy.

Some 300 individuals were expected to attend the cookout.

The event recognizes community leaders, businesses and organizations that help make a difference in the Quincy community. The Appreciation Day event also features an award ceremony honoring individuals who have made a significant impact in the community.

Among those being honored this year:

Blue Cross Blue Shield of Massachusetts, Wendy Bellew, Pastor Jeffrey Barker, Carolyn Kennedy, Lawrence Norton and The City of Quincy Department of Planning and Community Development under the direction of Dennis Harrington. Special speakers and presenters of the awards/citations included John Ireland, vice president of the SSYMCA. There was also a special performance by the GNC Peer leaders, Campers & Volunteers.

Following the award ceremony, the cookout also featured games, food, drinks, raffles, face painting, and music. There was also a health resource fair with local health and wellness agencies and businesses setting up tables and displaying information.

The Sky Family
Presents
Celtic Revival
The Gospel
In Blazing Irish
Dance and Fiddles
Prince Edward Island's
Premier Irish Dance Show!
Here at Union
Congregational Church
corner of Beach and Rawson, Wollaston
FRIDAY, JULY 20, 2012
at 7:00 p.m.
(617) 471-0537

Twilight Basketball Program At Snug Harbor Courts

The Twilight Basketball Program has returned to the Snug Harbor Community School's basketball courts Tuesday and Thursday nights from 5:30 to 8 p.m. during the summer.

The program is staffed by the Germantown Neighborhood Center.

DELPHI ACADEMY™
preschool through eighth grade
OPEN ENROLLMENT
Spaces available for all levels
early mastery of reading • individualized academics
full-day programs • small class sizes
tools for life-long learning • caring/nurturing staff
CALL TODAY!
617 333-9610 or visit www.delphiboston.org
564 Blue Hill Avenue . Milton, MA
©2012 Delphi Academy of Boston. All Rights Reserved. Licensed to use Applied Scholastics™ educational services. Applied Scholastics and the Applied Scholastics logo are trademarks and service marks owned by Association for Better Living and Education International and are used with its permission.

City Releases Quincy Citizens' Green Guide

The Quincy Planning and Community Development Department (PCD) recently completed a green guide for citizens of Quincy.

The guide can be found online at http://quincycitizensgreenguide.wordpress.com/ or through a link on the city website at http://www.quincyma.gov/Government/PLANNING/CitizensGreenGuide.cfm.

The guide contains a wide array of information about living more sustainably, from making simple adjustments at home to taking advantage of local rebates and tax credits on appliances. For example, unplugging a television when it's not in use will cut its total power usage by 10-20 percent.

"By adopting more energy efficient practices, we can slow the rate of global warming, thereby reducing the amount that the sea level will rise in the future," said Planning Director Dennis Harrigonton.

Quincy residents learned about the effects sea level rise will have and heard about the science behind climate change at PCD's workshop on May 23rd held at the Thomas Crane Public Library. The event featured a presentation by Dr. Ellen Douglas, a professor at UMass Boston, and Chris Watson, a UMass Boston research scientist. They discussed maps that they created that show Quincy under various sea level rise conditions and explained the evidence for climate change. The maps and presentation slides are available in the Sea Level Rise section of the green guide.

The green guide builds on the meeting by providing practical tips and easy-to-understand background information. The Department intends to continue raising awareness about global warming by holding additional workshops with nearby towns.

"PCD wants to have residents as their partners in this effort, and invites residents to share their thoughts on global warming and sea level rise by leaving a comment in the Blog section of the green guide," Harrington added.

MAP OF QUINCY with a 2.5-foot sea level rise and a 5-foot storm surge.

Arts Affair At Marina Bay Aug. 4-5

The 17th annual Arts Affair will be held at Marina Bay Saturday, Aug. 4 and Sunday, Aug. 5, rain or shine.

Art for local artists will be on display Aug. 4 from 10 a.m. to 6 p.m. and Sunday, 10 a.m. to 5 p.m.

The event is held in the Corporate Park lobby and cafeteria located at 500 Victory Rd. On display in the the 6,000 square-foot space will be hundreds of original oils, acrylics, watercolors, works on paper, photography, and sculpture.

Judges will select prize winners in six categories.

The exhibition represents independent artists, art association members, and affiliated group members.

The event features free parking, free admission, art demonstrations and prize drawings. Awards will be presented Saturday at 2 p.m. in the cafeteria.

For more information visit www.artsaffair.org

Center Stage
PERFORMING ARTS STUDIO

CLASSES BEGIN
SATURDAY, SEPTEMBER 8TH

OPEN HOUSE DATES:
Mon./Tues., Aug. 6 & 7, 4 - 7PM
Tues./Wed., Aug. 14 & 15, 4 - 7PM
Sun., Aug. 26, 2 - 6PM
Mon., 27, 4 - 7PM

The classes we offer:
Ballet • Pointe
Tap • Jazz
Hip Hop • Modern

NEW THIS YEAR:
Boys only Hip Hop • Acro
Creative Movement (18mos. - 3 yrs.)
Adult Dance Classes

Opening this Fall in our brand new state-of-the-art facility at

501 FURNACE BROOK PKWY.
Check out our new website for more information at
www.centerstagequincy.com or contact
Laurie at centerstagequincy@comcast.net
or 617-328-8669

Also offered on site:
Voice Lessons with Ann Ryan
Flute Lessons with Yulia Berry
Guitar Lessons with Brendan Ryan
Piano Lessons
Rising Stars Theatre Program with John McDonald
Group Fitness and Personal Training
Kids Birthday Parties

Amy Kelly Photography

Remembering John Quincy Adams: A Favorite Native Son

QUINCY PERSONNEL of the Navy Operations Support Center escort the Presidential Wreath commemorating the 245th birthday anniversary of Sixth U.S. President John Adams into United First Parish Church. The wreath was provided by Clifford's Flowers of Quincy.

PRESIDENTIAL WREATH is carried to a stand near the sanctuary of the church. Looking on are Gary Haynes, director of the Visitors Program at United First Parish Church and (right) Mayor Thomas Koch. *Quincy Sun Photos/Robert Bosworth*

NAVY PERSONNEL present arms with the American flag staight up and the U.S. Navy flag lowered during the singing of the National Anthem.

REPRESENTING THE ADAMS family at last Wednesday's ceremony commemorating the 245th birthday anniversary of Sixth President John Quincy Adams were Peter Boylston Adams, a seventh generation descendant of President John Adams; and his wife Sherry and their granddaughter Tatyana Louisa Catherine Adams - a ninth generation descendant of our nation's Second President.

COMMANDER HELEN FURBUSH, commanding officer of the Joint Intelligence Center Central Command 0597, with Peter Boylston Adams and his wife Sherry at the Presidential Wreath Laying Ceremony in honor of John Quincy Adams's 245 birthday anniversary.

TATYANA LOUISA CATHERINE Adams beams as she is introduced by her grandfather, Peter Boylston Adams, at last Wednesday's Presidential Wreath-Laying ceremony commemorating the 245th birthday of Sixth U.S. John Quincy Adams at United First Parish Church. Also sitting in the pew – the same pew that President John Quincy Adams sat as a member of the church congregation – are (from left) Alma Ducharme, wife of the late Arthur Ducharme; her on-in-law, Thomas Kent and Mr. Adams's wife, Sherry.

NAVY PERSONNEL stand at attention as colors are retired at the conclusion of the wreath-laying ceremony.

Presidential Wreath Honors JQA's Birthday

Cont'd From Page 1

"His intellect, and his contributions were unparalleled in our nation's history," said Mayor Thomas Koch. "Though many authors discuss his lack of warmth and friendship the authors also indicate that there was nobody at his level of intellect at the time. He was so far ahead of his time in the nation's history that the public support would take 100 years to catch up. Today, I stand before you to acknowledge the great contribution of John Quincy Adams."

The ceremony not only honored the former president but the women who stood beside him, Louisa Catherine Adams.

"This year at the 45th wreath-laying ceremony to honor JQA on his 245th anniversary of his birthday, I will also honor Louisa, his wife of 41 years, to whom he wrote verses and whom he had a strong but often difficult marriage," said Commander Helen Furbush, Commanding Officer, Joint Intelligence Center. "Louisa was highly intelligent, quick-witted and had a refreshing forth right manor. She was gracious and charming, she was passionate about anti-slavery and women's rights. She helped JQA get to the White House."

Adams met Louisa Catherine when he was 12 years old and she was four years old. They met again when Louisa Catherine was 18 years old, but the marriage took three more years to happen. During their marriage, they had three sons and one daughter together.

"When learning about the great JQA's (John Quincy Adams) life I couldn't help but admire his wife also, and all she did to support her husband and family," said Furbush. "The first thing you learn about Louisa Adams is that she is the only First Lady to have been born outside of the United States, she was born in London. One of the next things you learn is that, according to the New York Times Company, when Louisa Adams died, both houses of Congress adjourned for the day of her funeral. She was the first woman so honored, and that really caught my attention, why would Congress do that?

"What was so special about Louisa Adams that they would adjourn to participate in her funeral procession? The more I learned the more I understood why Arthur Ducharme, the former director of the visitors program here at this church, the man who supported this ceremony for the past 15 years, he made it as special as it is today, was in his words dedicated to Louisa Adams."

Furbush spoke of the struggles and hard life Louisa Adams had and said that at many times she was a depressed and sickly woman, but after reading and learning about her she now understands why she received such a tribute at her funeral.

"Now I can understand why Louisa Catherine Adams was paid the unprecedented tribute on the day of her funeral, with both houses of Congress adjourning so they can honor her. She and JQA had spent more than 35 years in Washington D.C. and during that time Louisa was busy making friends, and entertaining politicians, she was not only a popular hostess she was a personal favorite," said Furbush.

"Everyone knows behind every great man there is a great woman. Louisa was that woman, supporting and in some cases empowering JQA. The women who sacrificed her own ambition to support his, a women who if she lived today would have no doubt caused the saying to be reversed.

"Louisa Adams was smart, she was savvy, she was spunky, and yes she was also sickly, but she had a steel core, which somehow gave her the strength she needed to spring back time and time again from adversity, and through it all she stood by her man, JQA, the Sixth President of the USA."

For many at the church it was a day to remember not only John Quincy Adams but also Ducharme who was the director of the visitors program at the church. Ducharme died in January but will always be remembered as the man who loved the history of Quincy and played a big role in each Presidential wreath laying ceremony.

"This is truly a remarkable occasion to celebrate life and many accomplishments of John Quincy Adams, a man who devoted his whole life to this country," said H. Kirkland Switzer II, vice president of United First Parish Church. "Sadly, we're missing two signature people that have been a part of this celebration for many years. Unfortunately earlier this year our long time director of tourism passed away suddenly, Arthur Ducharme, his services will sorely be missed. Also Rev. Sheldon Bennett who served this congregation faithfully for 25 years retired just at the end of this past month."

For Peter Boylston Adams, a descendent of JQA, traveling 1,500 miles from Florida to be at the ceremony was to honor Ducharme.

"The most important reason I came these 1,500 miles

MAYOR TOM KOCH

PETER BOYLSTON ADAMS

HELEN FURBUSH
Commanding Officer,
Joint Intelligence Center

H. KIRKLAND SWITZER
Vice President
United First Parish Church

for this particular activity was to honor Arthur Ducharme," Adams said to those in attendance. "The standard procedure for people to have a moment of silence for someone they respected and for someone who is now gone on. I would like to change that and have you all stand and give three cheers (of hip-hip hooray)."

Adams brought his granddaughter, Tatyana Louisa Catherine Adams, with him to the ceremony. She is a ninth generation descendant of Second President John Adams and is named after Louisa Catherine – the only daughter of Louisa Catherine and John Quincy Adams. She died a year after she was born and was known as the first American citizen born in Russia.

During the ceremony a hymn entitled "When Erst the Fathers of the Land" was sang by the Quincy Choral Society, the hymn was written by Louisa Catherine on Oct. 11, 1832. Quincy personnel from the Navy Operations Support Center laid the Presidential Wreath on the crypt of John Quincy Adams, and Chaplain Kristy Coburn, Lieutenant of the U.S. Navy, CSC, gave the benediction.

Auction Appraisers At Kennedy Center Aug. 3

Marge and Michael Kelley, appraisers from Kelley Auctions (Antiques & Collectables), will be at the Kennedy Center Friday Aug. 3rd from 10:30 a.m. to 2:30 p.m. to look up at up to three items per person.

The cost is $2 for one item, $4 for two items and $5 for any three items. The money raised will be donated to the Quincy Council on Aging.

Bring in anything you think may be valuable, interesting or unusual and have it appraised by professionals. Refreshments will be served.

For more information, call (617) 376-1506.

THE ALLERTON WAY

Seniors Garden for Good Health at Allerton House at Hancock Park

Allerton House
at Hancock Park
Assisted Living Community

Allerton House at Hancock Park Assisted Living resident Alphonse Principato is an avid gardner. "I always had something growing. One time I planted sweet corn that grew beautifully – until the squirrels found it!" He has harvested tomatoes, cucumbers and a variety of peppers. "Every year I tried something different," says Principato. "I enjoyed it."

Allerton House in Quincy resident Alphonse Principato

For garden enthusiasts like Principato, Allerton House at Hancock Park welcomed the warmer days with a recent special event to introduce the community's Gardening Club. Residents received seed packets and began planting.

The community offers residents three delicious meals a day, many amenities, clubs, outings and personal care if needed. This summer a **2-for-1 Short Stay Vacation Special** offers all the services of permanent residency without a long-term commitment. All respite apartments are completely furnished.

Welch Healthcare & Retirement Group's Allerton House in Quincy is an intimate, 42-apartment rental assisted living community that is part of a continuum of care. This includes Hancock Park Rehabilitation & Nursing Center, which for the third year in a row received a perfect survey score from the Massachusetts Department of Public Health.

For more than 60 years Welch Healthcare & Retirement Group has been a leading provider of senior services along the South Shore. For assisted living in Quincy, call Kelly Richards at 339-788-2979.

www.welchhrg.com

SUN SPORTS

Popular William F. Ryan Boating & Sailing Program Still Accepting Registration

Canoe, Kayak Or Sail On Blacks Creek Lagoon

By SEAN BRENNAN

Located at the backend of Pageant Field, between Furnace Brook Parkway and Quincy Shore Drive, Blacks Creek Lagoon is a hidden gem for aquatic enthusiasts looking to canoe, kayak, or sail in peaceful serenity away from the hustle and bustle of everyday life in Quincy.

And the Quincy Recreation Department, through its William F. Ryan Boating and Sailing program want you to come out and take advantage of this natural beauty. Their popular low-cost program is still offering ongoing summer registration during the week from 9 a.m. until 7 p.m. and on the weekends from noon to 5 p.m.; the facility is open seven days a week until Aug. 15 and is available to anyone from children (age 8 and up) to adults.

"It is a popular program, but we do still have spots available," said Supervisor Nate Schow last week. "It's funny, I have been working here about nine years – this is my third year as supervisor, and every year I get a couple of people who come down and say that they have lived in Quincy their whole life and didn't know (Blacks Creek) was here.

"You can canoe and kayak down creeks that go as far as Furnace Brook and the Beechwood Knoll School. If you were to go down all the creeks and waterways it would take you awhile."

Schow and his staff welcome people of all ages to the facility, but their biggest draw is the youth program for kids' ages 8-16. The Recreation Department starts kids off with a beginner's rowing class where they learn the basics of tying knots, specific parts of the boat and boat terminology. Once a child proves they are proficient in rowing, they get to move onto a canoeing, kayak, or sailing class.

"They start at the age of eight and can go up to the age of 16," Schow said. "For the kids' program the canoeing/kayaking and sailing are probably similar in popularity. There are certainly years when one is more popular than the other, but it is usually a pretty even split overall."

"Some of the kids stay in the beginning sailing for their entire career here and some go on to the intimidate level – those are the kids that have been here for a couple of years and have shown that they really know what they are doing. Those kids get to go out on boats on their own; the beginners have an instructor on the boat at all time."

For the more seaworthy participant, the William F. Ryan Boating and Sailing program also offers an advanced sailing class, which allows young sailors the opportunity to race in the O'Day Widgeon sailing fleet in such events like Quincy Bay Race Week.

"The kids from the intimidate sailing level who show that they are not only good at (sailing), but also want to go on to the racing aspect can do that as well," Schow noted. "We actually go to Quincy Bay Race Week and we usually send four or five boats with three kids in each one."

Everyday around 3 p.m., the kids' classes end and Schow and his staff start adult sailing lessons by appointment, while keeping the facility open until 7:30 p.m. However, anyone can come down and use a kayak or canoe, provided they have a membership through the Recreation Department at any time of the day if vessels are available.

"For adults we have a lot of them who like to do the kayaking," Schow said before adding, "but there is a separate membership just for that, which is very popular. The big thing we like to clarify is that we don't run a rental business; it is a membership, but it is so cheap compared to a rental. It is $35 for the membership and that gets you access to the kayaks whenever we are open and as long as they are available."

Schow isn't just toeing the company line when he speaks so glowingly about the benefits of the boating program and the beauty of Blacks Creek Lagoon. He has been involved, in someway or another, since the age of eight.

"I went through the program and thanks to it I ended up on my high school sailing team," the North Quincy graduate said. "I have seen what it can do for a young kid interested in getting on the water. It is fun and we really would like more folks to come down and give it a try."

A variety of memberships are available including: family, adult, all-season, or short-term adult kayaking and canoeing. Interested parties may drop by the facility or call 617-592-5992 for additional information. You may also contact the Quincy Recreation Department at 617-471-3100.

CANOEING AND KAYAKING are popular activities for children and adults of all ages on Blacks Creek Lagoon. For more information on the Quincy Recreation Department's William F. Ryan Boating and Sailing program, including membership opportunities call 617-592-5992 or 617-376-1394. *Quincy Sun photos/Sean Brennan*

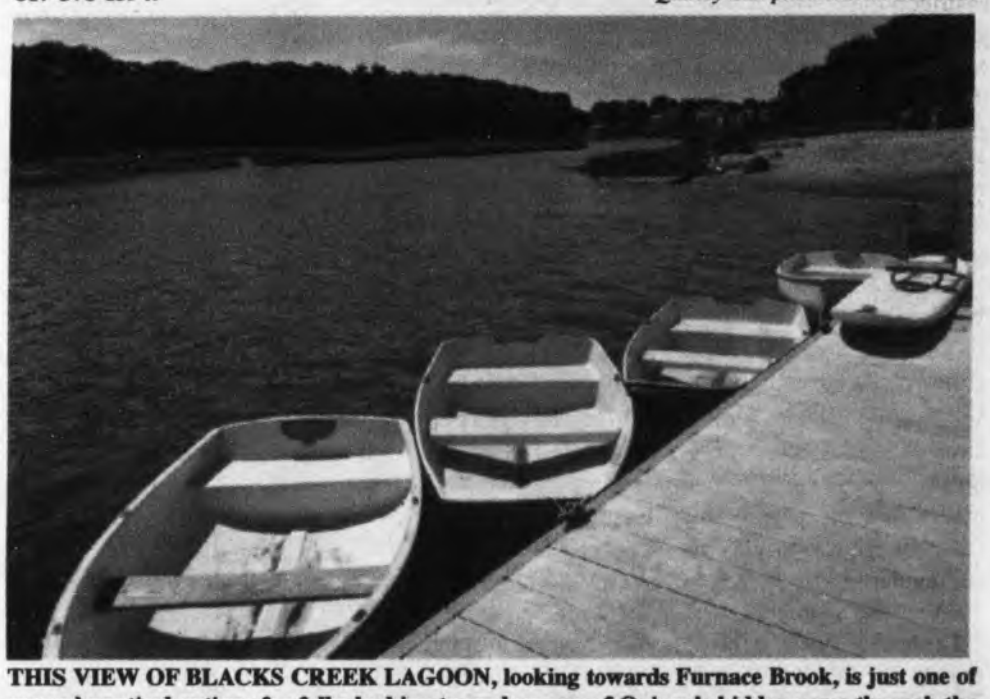

THIS VIEW OF BLACKS CREEK LAGOON, looking towards Furnace Brook, is just one of several nautical options for folks looking to explore one of Quincy's hidden gems through the Recreation Department's ongoing William F. Ryan Boating and Sailing program.

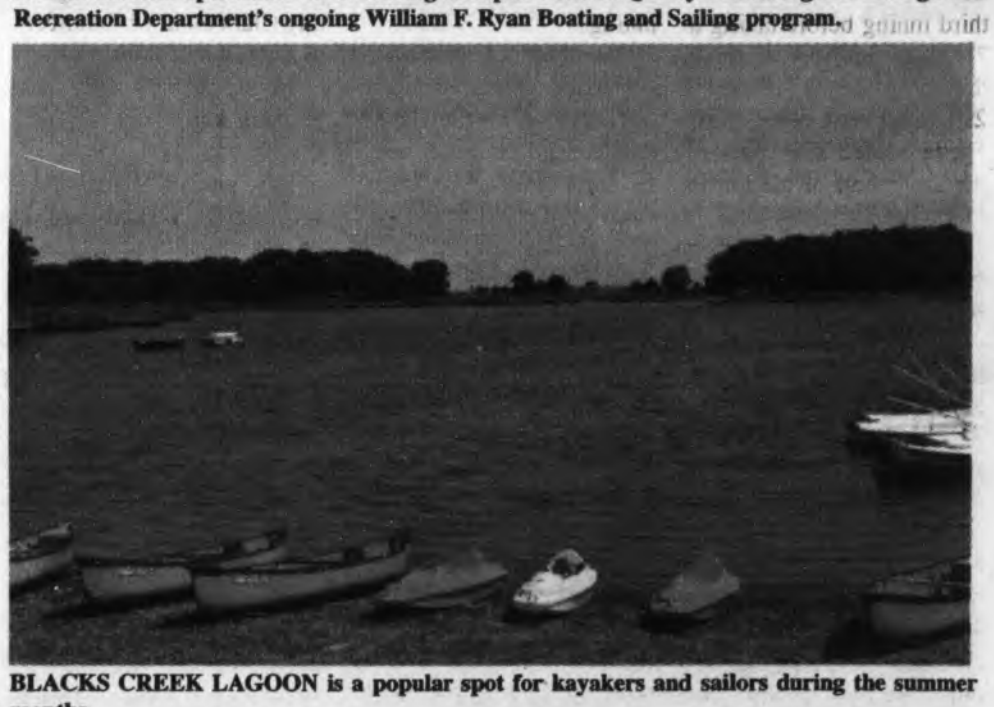

BLACKS CREEK LAGOON is a popular spot for kayakers and sailors during the summer months.

THE PIER AT BLACKS CREEK LAGOON, looking east towards Wollaston Beach and Quincy Bay, is a busy spot for youngsters and adults alike during the summer months. Registration for is available at the facility weekdays from 9 a.m. until 7 p.m. and on weekends from 12 p.m. until 5 p.m.

THE RECREATION YOUTH SAILING PROGRAM allows kids as young as eight the opportunity to hone their craft on the water. Participants can move from the beginner's level up through the advanced level where many of them race in events including Quincy Bay Race Week.

Post 294 Won 9-8 On July 12; Two Games Left

Higgins, Morrisette Hang On Against Weymouth

By SEAN BRENNAN

Over the course of a baseball season there are wins and then there are momentum swinging, season altering wins - the type of victories that can propel a team to a championship.

Morrisette's 9-8 gut-check victory over Weymouth Post 86 last Thursday at Adams Field was just that. It was about as big a win as you'll find this season in American Legion District 6 East. Post 294 entered the game in fifth-place with a 10-7 record, while Weymouth was 11-6 – one game ahead of Morrisette in the standings.

The two teams had already split the first two meetings of the summer, with Weymouth winning 7-4 and Morrisette winning 3-1. The winner of the third game between the two neighboring rivals would have the all-important tie-breaker in regards to District 6 playoff positioning with five games to play in the regular season.

Weymouth jumped out to a 1-0 lead after one inning; took a 3-2 lead after two, and a 5-4 advantage after the third inning before taking a 7-4 lead midway through the fourth frame, but Post 294 didn't back down. Morrisette scored four runs in the home half of the fourth to retake the lead at 8-7, and relief pitcher Jack Higgins (four innings, three strikeouts, win) masterfully navigated his way through a bases-loaded jam in the fifth before slamming the door on Post 86 in the sixth and seventh.

"That was a huge win," said Coach Steve Maze. "Every win at this point in the season is big, but to beat a good Weymouth team and claim all the tie-breakers is huge. We now need to take care of business the rest of the way."

Higgins did his part after taking the ball from starter Sam Lawlor to start the fourth, but it was the production of the Morrisette offense with two outs that proved to be the difference on the scoreboard. Trailing 7-5 with two gone in the bottom of fourth, shortstop Joe Alibrandi (3-for-3, walk, two RBI) singled home Matt Davis (two hits, RBI), and after Jason Pekkinen (double, single, two RBI) and Tom McDonald walked, first baseman Bob Kozlowski gave Post 294 an 8-7 lead with a two-run single to left.

Pekkinen gave Morrisette a much-needed two-run cushion with a clutch two-out RBI single in the fifth that scored catcher Kevin White and gave Post 294 a 9-7 lead. "There is nothing better than two-out hitting," Maze said.

Morrisette caught a break in the top of the first after Weymouth's Brian Biagini led-off the game with a single and Sean McWade walked with two outs. Lawlor allowed a sharp double to Sam McKay, which scored Biagini, but McWade missed the third base bag as he rounded for home (he scored easily) and was called out, ending the inning.

Post 294 took advantage. Chris Connolly struck out to start the inning, but Davis singled and later advanced to third on a wild pickoff throw. After White popped out to second, Alibrandi plated Davis and Pekkinen scored Alibrandi with his double to give Morrisette a 2-1 lead.

To Weymouth's credit, Post 86 roared right back in the top of the second. Luke Luciani walked and Robert Sampson reached on an error by Connolly in center. Drew Saltmarsh advanced both runners with sacrifice, and Pat Murray tied it at 2-2 with an RBI single. Weymouth retook the lead at 3-2 on a Biagini sacrifice fly, but Morrisette had an answer in the bottom of the frame.

With two outs, second baseman Patrick Verhault (three walks, two runs scored) walked and stole second. He scored on a Connolly RBI single and Connolly then used his speed to give Morrisette back the lead when Davis' fly to right field was dropped. Connolly raced all the way around from first and skipped past the tag at the plate.

Lawlor gave the lead right back in the third when he allowed a lead off triple to Pat Clark. After retiring McWade and McKay (strikeout), he hit Luciani and gave up an RBI hit to Sampson. Morrisette wasted a lead off single from Alibrandi in the bottom of the inning, and the game went to the fourth with Weymouth clinging to a 5-4 lead.

On came Higgins - who struggled with his command at the onset. He allowed a single to Saltmarsh, and walked Murray. Both runners advanced on a passed ball and Saltmarsh scored on another Post 294 miscue (6-4). Following a mound visit from Maze, Higgins got PJ McElroy to ground into a 4-6-3 double play (Murray scored) and Higgins ended the threat by getting Clark on a two-bouncer to Alibrandi at short.

"I just went out there and let Jack know that we had his back," Maze said. "He hasn't pitched much this year, but he is really good. He settled in, got that big double play and really did a nice job for us the rest of the way."

Verhault, again, walked to open the fourth and took second on a throwing error. With one out, Davis doubled to score Verhault, and following a White 4-3 groundout, Alibrandi and Kozlowski came through with two-out RBI hits. Higgins maneuvered around a bases loaded jam in the fifth by getting Murray to pop to short and Pekkinen tacked on an insurance run with his second two-out RBI of the game in the bottom of the inning.

Higgins allowed Biagini and McElroy to reach and advance into scoring position in the sixth, but retired Clark (fly out), McWade (strikeout), and McKay (1-3 putout) to keep it at 9-7. Weymouth got to within 9-8 in the seventh but Higgins stranded Murray at second to end the game.

Playoff Push

If you follow Post 294 on Twitter @MorrisetteBall (if you don't, you should) you know that over the past month the main message has been for a "playoff push." Morrisette has answered that call.

Post 294 used the big win over Weymouth as a springboard to victories over Holbrook (9-5) last Friday and Jamaica Plain (10-1) on Monday. This three-game winning streak has squarely placed Post 294 in line for a spot in the District 6 best-of-three playoff round, which is expected to begin early next week.

As of Tuesday, Morrisette was tied in third-place with Milton at 13-7 overall. Hyde Park leads District 6 East with a 14-5 record, with Braintree Legion in second at 14-6. With two games remaining (Tuesday night against 5-14 Stoughton and a makeup game on Friday against Hyde Park) in the regular season, Post 294 has an opportunity to move up the standings. When the District 6 playoff round commences next week, the top team from the East will play the No. 5 team from the West and vice versa.

Hayley Parrish In Goalie Competition In Florida

HAYLEY PARRISH, 11, of Quincy will be competing in the International Goaltending Championship July 28-29 in Orlando, FL. She got her start at the Quincy Youth Arena four years ago.

George Ross Photo

Hayley Parrish is an eleven-year old who likes to stop pucks. And she is really good at it.

The Quincy resident competed back on May 13 in the International Goaltending Competition out in Tewksbury. Parrish competed in the Upper Division for her age even though she is not a full-time goaltender; she also skates out playing center and defense.

At the elite competition, Parrish had the fastest lap time in the speed skating portion for her age and placed third overall, which qualified her for the International Goaltending Championship in Orlando, Florida July 28-29. There she will compete against the top-3 qualifiers from Philadelphia, PA, St. Paul, MN, Chicago, IL, and Toronto, Canada.

The goaltending competitions consists of five shooting stations and three agility stations featuring speed skating, fastest lap around the rink, an obstacle course, and the most up-downs in 20 seconds.

Parrish first discovered her passion for goaltending training with Doug Michals Teams Training four years ago at a summer clinic at the Quincy Youth Arena. She is currently training with Brian Eklund's Mass Crease Goaltending and will also work with Puck-stoppers leading up to the Orlando event.

NQ Apaches Football/Cheerleading Sign-Ups July 25 At Pageant Field

The North Quincy Apaches Youth Football and Cheerleading teams are hosting a Sign-Up day on Wed., July 25 from 5-7 p.m. at the Pageant Field Pavilion.

The Apaches offer three levels of Tackle Football and two levels of Cheerleading for boys and girls ages 8-14, entering Grades 3-8.

And new in 2012, the Apaches are offering a new Flag Football level for boys and girls ages 6-8, entering Grades 1-3.

For more information contact Coach Sean Halpin at 617-980-2674 or by email at seanhalpin1@comcast.net.

You can check out the North Quincy Apaches on the web at www.apachefootball.com. For more information on other teams in Quincy Youth Football League visit www.quincyyouthfootball.com.

Sports Coaches: send your sports news to Sean Brennan at:
quincysunnews@verizon.net *Deadline: Monday* • Call 617-471-3100

VOICE FOR HEALTH
by Dr. Gabrielle Freedman
Chiropractor

USE IT OR LOSE!

One of the primary objectives of chiropractic treatment is to increase the range of motion of joints so that people can achieve greater mobility and improved health. So, it is of serious concern that many people are subjecting themselves to sedentary lifestyles that may prove quite harmful. How harmful? According to an analysis of self-reported data from over 222,000 people over the age of 45, spending 11 or more hours per day sitting increases the likelihood of dying by 40% over the next three years regardless of how physically active individuals might otherwise be. This finding should be a wake-up call to sedentary individuals. If a chiropractor's help is needed to get you going, just ask.

If you suffer from pain beyond typical muscle soreness, your doctor of chiropractic can diagnose and treat your pain or injury and get you back into the swing of your exercise regimen. At the **FAMILY PRACTICE OF CHIROPRACTIC**, your good health is our main concern. Stop the pain - call **617.472.4220** today to schedule an appointment. We are educated and trained in the detection and care of problems of the spinal column. Our office is located at **112 McGrath Hwy., Quincy**. We offer computerized spinal scans. We are able to adjust patients sitting, standing, or lying down to accommodate any level of discomfort. If your problem is a chiropractic condition we offer you exceptional service.

P.S. The best way to deal with arthritis pain is to exercise.

Check us out on facebook:
http://www.facebook.com/family-practiceofchiropractic

www.freedmanchiro.com

QYB 12-Year-Olds Eastern Mass Champions!

THE QUINCY AMERICAN 12-YEAR OLD team defeated New Bedford on July 13 in Duxbury to become the first Quincy Youth Baseball team to win a Cal Ripken Eastern Massachusetts State Championship. After losing their first game of the tournament, the team won five consecutive games against Dracut, Kingston, and Duxbury and twice against New Bedford. The team now advances to Newtown, CT to compete in the Cal Ripken New England Regional Tournament. Their first game is set for July 21 against Keene, NH. The winner of the regional tournament will advance to the Cal Ripken World Series in Aberdeen, MD. The team includes Erik Barber, Ryan Cox, AJ Currie, Matt Eagles, Matt Fox, Shawn Kelly, Griffin Lynch, Kevin McDonald, Mark Monahan, Max Storch, Justin Sullivan, Frankie Wahlberg, Coach Kevin Kelly, Coach Jeff Currie and Coach Mike Lynch.

Photo courtesy of Mike Lynch

14-Year-Old Babe Ruth Tournament Begins Friday

By SEAN BRENNAN

The lights will be bright at Adams Field this weekend when eight Babe Ruth programs descend on Quincy's baseball crown jewel to compete in the Eastern Massachusetts 14-Year Old Babe Ruth State Tournament.

Beginning at 4 p.m. on Friday and concluding with a championship game on Thursday, July 26 at 7 p.m., these eight teams from communities including Quincy, Braintree, Dedham, Lynn, Newton, Plymouth, Taunton, and Winchester will be playing for the opportunity to represent the area in the 2012 New England Regional Tournament next month.

Split into two four-team brackets, this pool play format guarantees that each participant will play at least three games. Following a two-game set on Friday – 4 p.m. and 7 p.m. – the weekend is scheduled to have baseball and other activities ongoing at Adams all day long.

Quincy has been placed into the National Division alongside Dedham, Taunton and Plymouth, while the American Division includes Lynn, Winchester, Newton and Braintree.

The following is the tentative schedule from the tournament website at www.baberuthstatequincy.com:

Friday, July 20: Newton versus Braintree at 4 p.m. and Plymouth versus Taunton at 7 p.m.

Sat., July 21: Dedham versus Plymouth at 9 a.m., Lynn versus Newton at 12 p.m., Opening Ceremony at 2:30 p.m., Braintree versus Winchester at 5 p.m., and Taunton versus **Quincy** at 8 p.m.

Sunday, July 22: Lynn versus Braintree at 10 a.m., Newton versus Winchester at 1 p.m., Taunton versus Dedham at 4 p.m., and Plymouth versus **Quincy** at 7 p.m.

Monday, July 23: Winchester versus Lynn at 4 p.m., and Dedham versus **Quincy** at 7 p.m.

Tues., July 24: Rain Date (if needed)

Following the pool play portion of the tournament the top-2 seeds from the American and National Divisions will advance into the single-elimination Championship Round. The Championship Round pairings will be determined by: Point total (2 points per win in pool play) and Head-to-Head competition.

Wed., July 25: American Division #2 seed versus National Division #1 seed at 4 p.m., and National Division #2 seed versus American Division #1 seed at 7 p.m.

Thurs., July 26: Championship Game (coin toss determines home team) at 7 p.m.

On Saturday following the Lynn and Newton noontime game, Quincy Youth Baseball, the tournament's host and Massachusetts Babe Ruth Baseball will hold an Opening Ceremony and Skills Competition.

All eight teams will take part in a Parade of Teams, with each program being recognized on the field at Adams. Following the singing of our National Anthem by Jazmin Eltoury of Quincy High School and Opening Remarks and an Invocation by Father John Ronaghan, there will be a Ceremonial First Pitch, which will be followed by a Skills Competition.

Braintree and Winchester get the tournament back into game-mode at 5:30.

The Quincy team - made up of all-stars from Quincy Youth Baseball - will be coached by Mark Jaehnig and Gerry Shepherd.

15-Year Old Babe Ruth Regional Tournament

Adams Field is a popular destination for those seeking baseball immortality. On top of this weekend's (and next week's) 14-year old Eastern Massachusetts Babe Ruth Tournament, the beauty of a ball field will again play host to a major Babe Ruth tournament beginning on Aug. 2 and running through Aug. 8.

The 15-Year Old New England Regional will bring teams from across the six-state region to Quincy. Teams expected to be in Quincy during this time have yet to be announced as individual states are still playing their own state championships.

But Quincy will most definitely have a horse in that race.

The Quincy Sun will have a preview of the 15-Year Old New England Tournament in the July 26 issue.

(If you are unable to attend the Quincy games at the 14-year old tournament or the 15-year New England Regional you can follow me on Twitter @sm_brennan for updates.)

Strong Showing At Eastern MA State Tournament

Wollaston Senior Babe Ruth Qualifies For Playoffs

Wollaston Senior Babe Ruth just completed a whirlwind week and a half. The team clinched a South Shore League playoff berth by going 2-1 overall, while improving the record to 10-7, and also made a strong showing in the Senior Babe Ruth State Tournament.

League Play

Last Tuesday, Wollaston traveled to Westwood and won 12-1. Tyler Braun was the winning pitcher and improved his record to 7-0. He limited Westwood to four hits.

Wollaston's offensive stars included Kevin Jackson who had two hits including a bases loaded triple, Eric Kelly, who had two hits, including an RBI triple, Jonathon Leveillee, who had a bases loaded clearing double and Scott Higgins, who had two hits.

On July 13, Wollaston beat Dedham, 9-8. Kevin Jackson scored the winning run in the bottom of the seventh when he hit a triple and scored on a Dedham throwing error. Earlier in the game Jackson hit a bases loaded triple.

Dillon Darcy pitched the first six innings and limited Dedham to four hits and one run. Matt Kerin, who earlier in the game had banged out a bases loaded clearing double earned the win in relief.

On Sunday, Wollaston lost to Hingham/Hull, 5-0.

This Friday Wollaston plays Hingham/Hull in the first round of a best-of-three games league playoff series. The winner moves on to the Division finals, followed by the South Shore League Championship.

State Tournament

Wollaston Senior Babe Ruth participated in the Eastern Massachusetts Senior Babe Ruth State Tournament for the third consecutive year earlier this month.

Wollaston lost to the perennial powerhouse Middlesex County All-Stars in the North Sectional Championship game. Prior to the championship game, Wollaston won the semifinal game by coming from behind to beat the Merrimack Valley All-Stars, 7-5.

Leveillee started for Wollaston and held the Merrimack Valley All-Stars to three hits and no earned runs. Braun earned the victory in relief.

Chris Kerin had two hits and three RBI to lead the offensive attack. Ben Martin had two RBI. John Marsinelli had two hits, a stolen base and forced a balk when he was on third base.

The semifinal victory over the Merrimack Valley All-Stars was Wollaston's first victory in State Tournament play over another league's all-stars.

Joy's Sports Registrations

Joy's Sports Programs-Summer Camps 2012 are currently accepting registrations for weekly camps for boys and girls ages 6-14.

Participants may choose from basketball, soccer or multi-sport sessions beginning July 23 and ending the week of Aug. 13. The camps are held at the Broad Meadows School and Joy Hanlon Field on Mound Street from 9 a.m. until 1 p.m.

Family discounts are available.

For information contact Director Rich Hanlon at 617-827-8697.

QHS Soccer Alumni Game

The Quincy High boys' soccer program is holding a QHS Boys Soccer Alumni Game on Sunday, July 29 at 5 p.m. at Veterans Memorial Stadium.

Registration is $12 if you do so online at https://alumnigame.wufoo.com/forms/z7x3x5, otherwise registration is $15 on the day of the game.

The fee includes a t-shirt.

QHS soccer hopes to see you all there.

QYB Eight's Runner-Up At Summer Slam Tourney

QUINCY YOUTH BASEBALL's Eight-Year Old representative recently traveled to Canton to play in the annual Eight Year Old Summer Slam Tournament. After going 2-1 in pool play, Quincy won in the quarterfinals and semifinals by a combined score of 22-6 before losing 3-0 to Walpole in the championship game. Quincy's Jackson Murphy was named Co-MVP of the tournament and the offensive firepower came from Coleman Ross, Asher and Ben Wines, and Carson Douglas. The defensive standouts were Kellen Kopp, Timmy Kelly and Andrew Kabilian. Pictured, front row from left to right are: Tommy Gates, Timmy Kelly, Kellen Kopp, Carson Douglas, Cameron Douglas, and Quinlan Perry. Middle row: Owen Coppola, Ben Wines, Brett Collins, Jackson Murphy, Andrew Kabilian, Coleman Ross, Donovan Murray and Asher Wines. Back row: Coach Jim Ross, Coach AJ Kabilian, Coach Dave Murphy and Coach Matt Collins.

Photo courtesy of AJ Kabilian

Quincy Bay Race Week Starts July 26

The 75th annual Quincy Bay Race Week will start on Thursday, July 26. This prestigious sailing race features children from Quincy, Weymouth, Braintree, Hingham, Hull, Marshfield, Scituate, Norwell, Hanover and other boating communities.

Sponsored by Quincy Credit Union and the Liberty Bay Credit Union, this year's race week is being held in memory of Quincy Bay Race Week's Past Presidents Ted Johnson and Joel Friedman.

Junior Racing will be held on July 26 & 27 out of Wessagussett Yacht Club in North Weymouth. All competitors must be age 18 or under as of July 25, 2012. Entrees include: Club 420's, Laser, Laser Radial, N-10 (Red, White, Blue), Optimists (Red, White, Blue, Green) and Widgeons. The N-10 Red Fleet is considered a beginner fleet and shall not fly a spinnaker sail.

Registration forms are available for download at www.qbrwa.org and there is an entry fee of $25 per sailor before July 25 - $30 per sailor thereafter.

For further information contact JB Swan at jbswan@rsredco.com.

Trophy Day and Outside Line (bigger boats) will be held on Sunday, July 29 – One Design races are hosted at the Squantum Yacht Club.

The following eight local yacht clubs make up the Quincy Bay Race Week Association:

Braintree Yacht Club, Metropolitan Yacht Club in Braintree, Quincy Yacht Club, South Shore Yacht Club in Weymouth, Squantum Yacht Club, Town River Yacht Club, Wessagussett Yacht Club and Wollaston Yacht Club.

To Be Held The Week of July 23-27

Openings Exist For Four Recreation Clinics

The Quincy Recreation Department announced on Monday that limited openings still exist for four clinics to be conducted the Week of July 23-27. The clinics include Girls' Lacrosse, Track, Field & Distance, Middle School Tennis and the first session of Rock Climbing.

The Girls' Lacrosse clinic will be held at Veterans Memorial Stadium under the direction of Kerry Monaco, varsity coach at Quincy High School. The clinic will include a variety of individual skills, with beginner players focusing on catching and throwing, and more advanced players practicing shooting and defense. Competitions and scrimmages will also take place throughout the week.

The clinic is open to girls entering Grades 3-9 and will run from 8 a.m. until noon. The cost of the clinic is $82 and players must provide their own stick, goggles, and mouth guard.

The Track, Field & Distance clinic will be held at Cavanaugh Stadium on Birch Street in North Quincy and will be directed by local track coach Geoff Hennessy. This clinic will focus on the basic fundamentals of sprint, relay racing, hurdling, distance running, and field events.

The clinic is open to boys and girls entering Grades 2-9 and will run from 8 a.m. until noon. The cost of the clinic is $82.

The Middle School Tennis clinic is once again under the direction of Meghan Matthews, girls' varsity tennis coach at Quincy High School. Middle School Tennis is for boys and girls entering Grades 6-9 and will be conducted at the QHS Tennis Courts on Russell Park next to the high school. Fundamentals of ground strokes, volleying, serving, and game strategies are a few of the skills included in the program.

The clinic will be held from 8:30 a.m. until 12:30 p.m. The cost of the clinic is $82 and participants should have their own rackets.

The first session of Rock Climbing at the Quincy Quarries will held July 23-25. There are still openings available in the morning session, held from 8:30-11 a.m., as well as in the mid-day session, from 11:15 a.m. until 1:45 p.m. Boys and girls entering Grades 5-9 may enroll in the clinic, which is run by David McCarthy and his staff from the South Shore Center for Outdoor Education.

Participants will enjoy learning about the fundamentals of rock climbing, while enjoying the natural climbs during this three-day clinic. The cost for one session is $85.

Registration can be done online at www.QuincyRec.com, or in person at the Quincy Recreation Department, One Merrymount Parkway. For questions call 617-376-1394.

Wollaston Congregational Church Golf Tournament

The Wollaston Congregational Church announced last week that it would hold its first annual Golf Tournament on Monday, Oct. 1 at Presidents Golf Course, located at 357 West Squantum Street in Quincy.

There is a $100 entry fee for the scramble format event. Check-in begins at 7 a.m. with an 8 a.m. start. The fee includes greens fee, lunch, and a cart. Prizes will also be awarded.

Registration forms can be downloaded at www.wollastonucc.org.

Proceeds will go to the Church Building & Mission Funds.

Presidents Ladies Golf Results

The Presidents Ladies Association held two tournaments this weekend at Presidents Golf Course.

The following are the results of the weekend:

Stroke Play (July 14)

In Division I, Sue Martinelli finished in 1st Gross with a score of 83, while Sue Canavan took 1st Net honors with a score of 71.

In Division II, Mal Nestor earned 1st Gross with a score of 94, while Jeanne Falcione took 1st Net with a 67 and Rosie Cannon finished in 2nd Net with a 67.

Throw Out Three (July 15)

In Division I, Linda Goulet shot a 63 to earn 1st Gross honors, while Patty Buck took 1st Net with a 52 and Sue Katchpole finished in 2nd Net with her 53.

In Division II, Pat Hagen claimed 1st Gross with a 72, and Sue Martinelli finished in 1st Net with 50, while Chris O'Neill earned 2nd Net with her 52.

In Division III, Sandra Jordan took 1st Gross honors with a 78, while Rita Callahan earned 1st Net with 47 and Elaine Mooney finished in 2nd Net with a 53.

Beach Guide Helps Residents Prepare For Summer

By EMILY TAFT

This year's Quincy Beach Guide is filled with information and activities for residents and visitors of Quincy. The guide, which has been around for 14 years and has over 50 pages of games, events, information and tips, was produced by the Quincy Beaches and Coastal Commission. The guide is put together throughout the year and printed by the Quincy IT Department.

Leo Kelly, Chairman of the Quincy Beaches and Coastal Commission said that the guide is very similar to last year's, but with updated information, new tide charts, new pictures and games. According to Kelly the design and information presented in the guide is done during a Quincy Beaches and Coastal Commissions meeting, and that the guide wouldn't have been completed without the help of Mayor Tom Koch and Charles Phelan, chief information officer for the City of Quincy.

The guide includes a map of the 13 Quincy beaches with directions and a history of each along with a tide chart from June to September. Also in this year's guide is advice on the Do's and Don'ts of wearing Flip-Flops, the health benefits of swimming, the different rope designs and floating markers at each beach, and fishing information.

The guide offers some safety tips for being out in the water and sun, along with beach etiquette and boat safety. Some important things to remember include not digging deep holes in the sand and leaving them unfilled, not crowding other beach-goers, playing loud music or leaving trash are discouraged and in some cases prohibited.

The guide also gives information on the water sampling program done at the 13 beaches and which ones had postings due to an enterococcus count of greater than 104 and/or a five sample geomean value greater than 35. Eleven of the 13 beaches had postings this year, some having more then one, the guide explains why each beach received a posting.

Kelly said that the guides are available in many different stores, restaurants, and libraries throughout Quincy and that when he, along with other board members, distributed the guides they found that many places already had people looking for them. Kelly said that the guides were distributed in June and will be available until the end of August.

"We had store owners and restaurant owners telling us they already had people looking for the guides," said Kelly. "There have been even some cases where people have taken them right out of our hands as we are dropping them off."

According to Kelly they have distributed over 5,000 copies this year and more might have to be printed. Kelly said that the city pays for the printing of the guides and that whatever is given for money by the city determines how many copies they are able to print and distribute.

"We usually have to make more copies then we originally print," said Kelly. "I have never seen anything received like this before. It is a very popular guide and a good one for Quincy."

Ever wondered what it would be like to visit Jesus' neighborhood?

From July 23-27, join us at Fort Square's 2012 VBS

Growing Up In Galilee

And experience Jesus in a whole new way!

Each day we will:

Play Games, Make Crafts,
Learn New Songs and Bible Lessons
and Eat a Snack.

VBS is from 9am to 12 (noon)
during the week of July 23-27
and is for all children who have
just finished preschool up through 5th grade.

Cost is only $10 for the week

Register online today at www.fortsquare.org
or call the church at 617-471-6806

Fort Square Presbyterian Church is located at 16 Pleasant St, Quincy

QUINCY POLICE HOT SPOTS

QUINCY POLICE STATISTICS: JULY 6 - JULY 13
ARRESTS: 53
TOTAL CALLS: 1,202
TOTAL STOLEN VEHICLES: 3

FRIDAY, JULY 6

VANDALISM/PROPERTY, 8:09 a.m., Eventide Home, 215 Adams St. To vehicle. Top of the trunk was keyed.

LARCENY, 12:39 p.m., Quincy Medical Center, 114 Whitwell St. Laptop. See security at back entrance to hospital.

LARCENY, 2:52 p.m., 85 Alrick Rd. Bank account. Illegal withdrawal from account. Report filed.

LARCENY, 4:57 p.m., Super Fitness Center, 150 Parkingway. Past.

LARCENY, 7:11 p.m., 58 Beach St. Package. Report package delivered by USPS stolen. Post office advised her to call QPD.

ASSAULT AND BATTERY, 7:18 p.m., 30 Copeland St. Dispute. Landlord reporting unwanted past tenant. Two arrests for disorderly conduct. Both were also charged with disturbing the peace and #1 was additionally charged with intimidation of a witness. #2 also charged with assault and battery.

BREAKING AND ENTERING/PROGRESS, 8:56 p.m., North Quincy High School, 318 Hancock St. First floor lobby. Arrests for breaking and entering night time - four arrests.

VANDALISM/PROPERTY, 10:47 p.m., Ninety-Nine Restaurant Pub, 59 Newport Ave. Outside. Drunk customer knocked some items over prior to leaving.

SATURDAY, JULY 7

LARCENY, 1:36 a.m., Fifth Avenue and Southern Artery. Reporting person's motorcycle cover valued at $20 taken by unknown person(s) while MC parked - color blue with white trim.

LARCENY, 1:48 a.m., Edgemere Road. Fare evasion. White male, 25 years, checkered shirt, fled from cab after failing to pay $35.40 fare. Unknown direction. Suspect fled down Cedar Place towards Russell Park. Unable to locate suspect, victim advised.

LARCENY, 11:04 a.m., 148 Monroe Rd. Pocketbook missing from home since yesterday afternoon.

VANDALISM/PROPERTY, 2:29 p.m., 150 Plymouth Ave. Fireworks. Neighbors lit off their fireworks in caller's yard while they were away over the holiday. Damage to the roof of the vehicle due to embers from fireworks. Attempted to speak to neighbors but they weren't home.

VANDALISM/PROPERTY, 4 p.m., 279 Common St. Dwelling. Rear French door broken, no entry made. House is vacant - still bank owned. Male party reporting is in process of purchasing.

LARCENY, 4:27 p.m., Family Dollar, 1445 Hancock St. Wallet.

LARCENY, 7:12 p.m., Family Dollar, 1445 Hancock St. On site. Black male, 5'8", medium build, 30's, Sox hat, white tank top, plaid shorts. Cash stolen.

ASSAULT AND BATTERY, 9:10 p.m., 53 Arthur St. On female. Mutual combatants, no police services by either party.

LARCENY, 10:35 p.m., Friendly's Restaurant, 699 Hancock St. Day's receipts. Employee out back door, white tank top.

SUNDAY, JULY 8

LARCENY/MOTOR VEHICLE, 1:49 a.m., Hancock Parking Area, 50 Revere Rd. 2000 Chevy Impala, color blue.

BREAKING AND ENTERING/PAST, 12:15 p.m., 106 Elm St. Dwelling.

ASSAULT AND BATTERY, 4:03 p.m., 60 Broadway. Past. See caller in the police lobby - was assaulted by roommate. 209A granted - one party under arrest. Party was served with 209A by Officer Tait in the cellblock.

LARCENY, 6:29 p.m., 9 Holyoke St. Backpack taken from above over the weekend. See caller in the police lobby.

ASSAULT AND BATTERY, 7:19 p.m., Quincy Mental Health, first floor, arbour, 460 Quincy Ave. Past. Patient claiming to have been assaulted by another patient. Happened at the Arbour, staff to handle.

BREAKING AND ENTERING/PAST, 8:28 p.m., 1 Jackson St. Dwelling.

MONDAY, JULY 9

VANDALISM/PROPERTY, 7:49 a.m., Dental Associates, 66 McGrath Highway. Past. Caller arrived to find the window smashed, unknown if someone is still inside.

VANDALISM/PROPERTY, 10:32 a.m., South Shore Upholstery, 132 Washington St. To car. Broke mirrors off the trucks.

INDECENT EXPOSURE, 4:41 p.m., 12 Linden St. White male, older exposed himself to the caller. Gray pants, long sleeved shirt.

LARCENY, 4:52 p.m., Morgan Memorial Goodwill, 625 Southern Artery. Pocketbook. Happened at 2 p.m. Owned called on Tuesday - store had found her wallet less the cash.

BREAKING AND ENTERING/PAST, 5:54 p.m., 134 Farrington St. Dwelling.

LARCENY, 6:21 p.m., 28 Parke Ave. Hedge clippers just taken from the front yard.

TUESDAY, JULY 10

VANDALISM/PROPERTY, 12:22 a.m., 22 Cottage Ave. Drunk male. Metal stick in hand hitting all cars walking down street. White male, goatee, red shirt. Left in a gray vehicle prior to arrival according to a witness. No vehicles found damaged. Victim with damaged car approached 785. Given incident number. Complaints submitted for malicious damage MV and threats.

LARCENY/MOTOR VEHICLE, 12:34 p.m., 35 Brooks Ave. Party in lobby of station. 1996 Acura Integra, color green, taken overnight.

BREAKING AND ENTERING/PROGRESS, 1:11 p.m., 284 Farrington St. Dwelling. Caller states his wife just called him and stated she saw a male climbing out of the window of their house. Tall skinny Asian male between 30-40 years of age and wearing a yellow shirt.

LARCENY, 5:18 p.m., Walmart, 301 Falls Blvd. Past. Cell phone was put down caller talked with the manager who reports suspect and MV info is on the business video. Caller in QPD lobby.

LARCENY, 7:10 p.m., 12 Standish Rd. Wallet. Happened July 1. Caller was at a party and her wallet was taken from her bag. License, bank cards, credit cards, gift cards.

LARCENY, 8:22 p.m., 40 Edinboro Rd. Past. Earlier today neighbor told her she saw a silver or white minivan last two digits on Reg 14 went into her driveway and took a kid's Lil Tykes Grill table and chairs from yard. Wanted info logged to see if this has been happening in the neighborhood.

BREAKING AND ENTERING/PAST, 11:22 p.m., 156 Newbury Ave. Dwelling. Computer taken.

WEDNESDAY, JULY 11

VANDALISM/PROPERTY, 12:42 a.m., Lincoln-Hancock School, 300 Granite St. Past. At car while passing school operator of MV is suspect. Suspect vehicle is a rental. Victim pulled into QPD lot to report bottle thrown. Determined it occurred in parking lot of school.

ARMED ROBBERY, 1:26 a.m., 1426 Hancock St. Syringe. Arrest made. Victim flagged down officer saying he was just robbed. White male held syringe to victim stole cash and black sweatpants. Suspect is 5'7", 170 pounds, gray tee shirt and flowered shorts. Arrest for armed robbery and larceny in a building.

LARCENY, 1:47 a.m., Presidents Rock Club, 1574 Hancock St. Cell phone. Same suspect from armed robbery stole a cell phone off the bar about 15 minutes ago. Fled towards Mechanic Street. Suspect apprehended.

LARCENY, 3:17 a.m., 14 Beacon St. Medication taken sometime in the past 24 hours.

LARCENY, 9:10 a.m., 200 Sea St. Past. Wallet taken and card used.

LARCENY, 10:59 a.m., McDonald's, 473 Southern Artery. Medication. Pocketbook stolen containing medication.

LARCENY, 12:04 p.m., 332 Copeland St. Past. Cash. Report filed. Complaint for larceny over.

VANDALISM/PROPERTY, 12:13 p.m., Triangle Transmission Brake, 62 Liberty St. Window smashed. Youths just threw a stone through the back window. Just ran into a house up the street. Unable to locate.

BREAKING AND ENTERING/PAST, 8:18 p.m., 82 Harvard St. Dwelling.

THURSDAY, JULY 12

BREAKING AND ENTERING/ATTEMPT, 10:53 a.m., 166 South St. Dwelling. Female heard window on front porch being opened. Asked who was there – male party fled, no description. Report to be filed.

BREAKING AND ENTERING/PAST, 11:03 a.m., 162 Sumner St. Garage. Three bikes stolen from garage.

LARCENY, 1:05 p.m., Stop & Shop Supermarket, 495 Southern Artery. Wallet.

LARCENY, 1:10 p.m., Northwestern Mutual Financial, 1 Batterymarch Park. Laptop.

LARCENY/MOTOR VEHICLE, 4:17 p.m., Enterprise Rent A Car, 279 Willard St. 2012 Chevy Impala, color silver,

Cont'd On Page 28

If you have information on the above crimes, drug activity or any crime, please call the **Quincy Police Detective Bureau at 617-745-5764 or** log onto the following website: http://tinyurl.com/ytf6td.

To report suspicious drug activity, call the **Drug Hot-Line at 617-328-4527**. You will not be required to identify yourself, but it could help. To make an appointment to view the **Registered Sex Offenders** book, call **Detective James Dentremont at 617-745-5755**.

To contact the **Crime Prevention Officer** for tips or comments, my direct line is **617-745-5719**. My e-mail address is dminton@ci.quincy.ma.us -- *Lt. Dan Minton*

A Job Well Done

On Wednesday, July 11 at approximately 1:30 a.m., Officer Chuck Landry was on routine patrol on Hancock Street in Quincy Square when he was flagged down by a man who said he was just robbed. The victim provided a description of the suspect and then told the officer what transpired.

LT. DAN MINTON

He stated that he was sitting in front of 1426 Hancock St. arranging his belongings because he is recently homeless and was making his way to Billerica. He said he had his bag of clothing open on the ground and was putting his stuff in order when the suspect approached him.

The victim said the suspect initiated a conversation, asking him if he was "holding," a common term used by drug addicts to ask another if they have drugs. The victim told the suspect he had been clean for some time.

The suspect suddenly pulled out a hypodermic syringe which appeared to have blood in it and said to give him what he had. The victim handed the suspect his cell phone and $39. The suspect then reached down and took the victim's black sweatpants and grey shirt. The victim showed Officer Landry the syringe that the suspect used on him and left behind as he stole his clothes.

The victim, who was shaken, did not suffer any physical injuries. The victim stated the suspect was wearing grey and black Nike "Shox" sneakers. He added the suspect took some of his clothing and could be wearing it now, which was a pair of black "Champion" sweatpants and a grey "Faded Glory" t-shirt. He said when the suspect first approached him, he was wearing a pair of white "flowered print" shorts and no shirt.

The victim told the officer the suspect gave him his name and the suspect had tattoos on both of his forearms. The cell phone was described as a "Boost Mobile" flip phone, black in color, valued at $50. The victim stated the money that was taken was (1) $20 bill, (1) $10 bill, (1) $5 bill and (4) $1 bills. Teletype operator Jamie McAvoy relayed information and a driver's license photo of the suspect, based on the name given to the victim. The photo on the cruiser computer was shown to the victim, who said the picture looked like a younger version of the suspect, but he was not 100 percent positive it was him.

At this time, Officer Ed Bagley was flagged down by a female and a male who were in the Hancock parking lot and stated a white male, who fit the suspect's description, just fled a local bar after stealing the male's cell phone. Officers Bagley and Landry conferred and determined the suspect first stole the cell phone from the bar, then fled towards the original victim, stopping to rob him afterward.

Officer Bagley stated the suspect was wearing a pair of white shorts with flowers on them, described as a swimsuit, which was similar to what the original victim noted. Officer Bagley spoke to the bar manager where the cell phone was stolen and learned the suspect was served a drink but he quickly became disruptive with another customer and left the bar around 1 a.m. Officer Bagley learned from the cell phone theft victim that his phone was an Android LG.

As the officers were organizing the chain of events, other officers were searching for the suspect. At approximately 1:45 a.m., Officer Steve O'Donoghue notified dispatch that he was about to stop a suspect matching the description at Whitwell and Deldorf Streets, which was only a few blocks from where the first victim was. The homeless victim was transported to the suspect's location and immediately confirmed "100 percent positive" that the man shown to him was indeed the same man who "robbed me." The victim added the black sweatpants that the suspect was wearing were his (the victim's) sweatpants that were taken from him during the robbery.

Officer Bagley then called the cell phone of the first victim and moments later there was ringing coming from the suspect's pockets. After retrieving the phone, the number matched the phone the officer used to call it.

The bar manager was brought to the scene and she too confirmed that the suspect was the same man in her bar. The suspect was given his Miranda Rights.

Under the black sweatpants were a pair of white shorts with flower print underneath. The suspect was

Cont'd On Page 28

Real Estate

Quincy Real Estate Transactions July 9th through July 13th

Seller	Buyer	Amount	Address
John E. Smith	Lewis S. Blair & Dorene K. Blair	$345,000.00	10 Seaport Dr. Unit 2204
Marianne P. Keiley	Wesley B. Pitre & Nicole M. Pitre	$129,900.00	258 Liberty St.
Charles C. Bartoloni, Janis M. Bartoloni & Jana M. Bartoloni	Taufiqur Rahman	$267,500.00	152 Quincy Shore Drive Unit 9
Christina A. Loring & Mark D. Loring	Eva Wong	$209,000.00	20 Turning Mill Ln. Unit 8
Robert Nolan & Criag Licchi	Pen Jin & Zhongling Li	$176,100.00	200 Falls Blvd. H303
Federal National Mortgage Associaton	Ke X. Fang & Shui Z. Weng	$125,000.00	13-15 Alton Rd. Unit 15-1
Eleni Konstantis	Robert F. Dailey Jr.	$196,500.00	77 Adams St. Unit1207
Quincy Avenue Realty Trust	Northeast Community Bank	$2,125,000.00	271-281 Quincy Ave.
Ashyka Wiggins	Kathleen Duart	$390,000.00	184 Furnace Brook Pkwy.
Granite Lofts Condominiums	Kenneth M. Cooney & Maki Takada	$240,000.00	120 Holmes St. Unit 215E
Mark Cohen	Mark Cohen & Lee A. Hawker	$106,372.26	200 Cove Way Unit 713-II
Ciara O'Kelly	Marlen P. Carvello	$267,500.00	261 Common St.
Joy R. Beckwith	Alejandro Anhievas & Alexandra Zhang	$390,000.00	20 Malvesti Way Unit 20
Richard E. Watson & Heather A. Watson	Deng Xu, Chang D. Xu & Sun M. Zeng	$435,000.00	261 Newport Ave
Dorothy J. Foye & Patricia DiGiusto	Michael R. Payne & Jennifer L. Payne	$235,000.00	5 Roach St.
Naked Real Estate LLC	Adams Quincy Realty LLC	$4,256,551.84	516 Adams St.

National Grid Updating Natural Gas System In Quincy

National Grid has received city approval to start a natural gas main replacement project in Quincy, Mass., as part of a planned gas system upgrade. The work is designed to help improve system integrity and increase capacity for customers in the area, enabling the company to continue providing safe, reliable service to local homes and businesses.

National Grid will replace more than one-half mile of existing 12-inch cast iron main with a stronger, longer lasting 12-inch plastic main. Riley Brothers, a National Grid contractor, began construction during the week of July 2 at the intersection Adams Street and Wallace Road. The work will extend from there to the intersection of Adams Street and Furnace Brook Parkway. Work will be performed from 8:30 a.m. to 4:30 p.m., Monday through Friday. During that time, Adams Street will remain open to traffic and police details will help facilitate traffic flow. The project is expected to continue through the summer and conclude during early fall 2012.

"We are committed to continuously investing in our system and driving infrastructure improvements that will result in the safest and most reliable service possible for our communities," said Marcy Reed, president, National Grid Massachusetts. "We know our customers depend on us to heat their homes and businesses each day which is why these upgrades are so important."

Completion of the main replacement will require a service transfer to switch customers from the old gas main to the new one. This could result in a temporary service interruption for customers along the construction route. National Grid will notify each customer prior to the transfer of their service in order to schedule a date that is convenient.

Community members with questions or concerns should contact National Grid's Community and Customer Relations Coordinator, Peter Nagle, at 781-907-2211.

Century 21 Annex Realty, Inc.
49 Beale St., Quincy, MA 02170
617-472-4330
www.c21annex.com
Over **70 Seller and Buyer Agents** specializing in Residential, Commercial Real Estate, Bank Owned Properties, Short Sales and Rentals
ANNEX REAL ESTATE SCHOOL
Offering Salesperson's, Broker's and Continuing Ed. classes
"STILL NUMBER ONE"

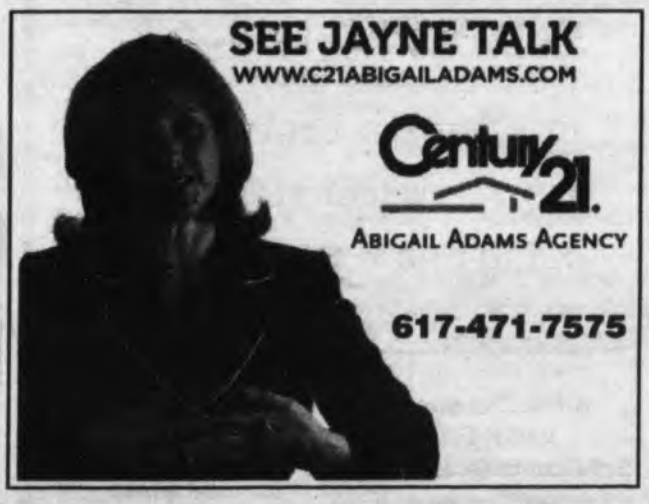

FLAVIN FLAVIN REALTY
Complete Real Estate Service Since 1925
Free Opinion of Value
Committed to Property Ownership
Offering Seller & Buyer Representation
Call or Drop In for an informational meeting on YOUR Real Estate Needs
SOLD
Flavin & Flavin
1085 Hancock St. Quincy Center
Visit www.flavinandflavin.com
617-479-1000

Dollars and ene

by David Uffington

New Online Banking Dangers

It's been trickling out in the news: International thieves have been siphoning millions of dollars out of bank accounts all over the world using methods that haven't been seen before.

What's different this time? First, the thefts are automated by a highly sophisticated process, and viruses are able to get around typical online security measures. Second, these thefts appear to be beyond the ability of banks' security systems to handle.

Now, more than ever, it's important to be cautious when you do your banking online.

If you don't bank online, and never have, don't start now. If you open an account or your bank wants to update your information and it asks for an email address, say that you don't have one. That way you won't expect to ever get email from the bank. If email does show up, it will be from a scammer who is hoping you'll type in your personal information.

If you have been routinely checking your balances online or doing any online banking, take extra precautions now. If anything at all looks different on the screen (even if it has an explanation, such as "We have a new look!"), do not click any icons or type in any information. If you receive an email from your bank that includes a link, do not click. It might be a phishing email designed to intercept your information as you type it in. Your money can be transferred out while you're sitting at the computer, with you none the wiser. If it's necessary to access your account, type in the URL you usually use.

Be careful where you wander on the Internet. Many sites are compromised and will automatically download a virus into your computer. Set your virus software to automatically update. If you have Java or Adobe Reader, keep them updated as well.

Visit the website of your virus-software manufacturer. In the past you've likely only gone to the site to get answers to problems, or to upgrade your software. Now you need to read the latest news about the online thefts and learn as much as you can about how to protect yourself.

David Uffington regrets that he cannot personally answer reader questions, but will incorporate them into his column whenever possible. Write to him in care of King Features Weekly Service, P.O. Box 536475, Orlando, FL 32853-6475, or send e-mail to columnreply@gmail.com.

© 2012 King Features Synd., Inc.

THIS IS A HAMMER

By Samantha Mazzotta

Leak Stop in a Can?

Q: I've seen ads for a spray-on leak fixer that's advertised for leaky gutters, damaged shingles and other problem areas. What's your take on this? Should I order a can? – *Jerry in Sedona, Ariz.*

A: My first thought about this kind of fix-all product is that it may be a great help as a temporary patch, but a damaged gutter or shingle eventually will need to be fixed properly. And major damage, such as a ripped or cracked gutter, probably won't hold up long with a spray-on patch.

I haven't tried the product in question, so I could, of course, be wrong about its capabilities. However, there are other spray-on rubber brands available at hardware and home-improvement stores. None that I've seen claim to fix leaks and large cracks; they're advertised as sealants and as spray-on nonslip surfacing. They also cost much less, on average, than the product being advertised on television, especially with the cost of shipping and handling removed.

If you decide to purchase the product, I'd say it would likely work best as a sealant for gaps around things like air conditioning ducts and where pipes emerge from the wall. Using it to patch areas or objects that bear weight – like the joints between gutter sections, cracks in a deck's wood flooring and so on – is probably not a good use for the product. For patching the roof, I'd be very careful about using it: Eventually, a leaky area of the roof will need more permanent repairs. Replacement of damaged shingles or flashing, as well as repair of the damaged area, could be hindered, not helped, by the presence of spray-on rubber.

HOME TIP: Need to mark the location of a leak so you can find it while on the rooftop? In the attic, locate where the water is coming in and drive a 10-penny nail upward so that it pushes up the shingle above.

Send your questions, tips or comments to ask@thisisahammer.com, or write This Is a Hammer, c/o King Features Weekly Service, P.O. Box 536475, Orlando, FL 32853-6475. When in doubt as to whether you can safely or effectively complete a project, consult a professional contractor.

© 2012 King Features Synd.

SUN FUN PAGE

King Crossword

ACROSS
1 Swedish pop quartet
5 Distant
8 Hairless
12 Skelton's Kadiddle-hopper
13 Brazilian resort city
14 Met melody
15 Big name in appliances
17 Ponce de —
18 34-Down's mate
19 Ex-GI
20 Entry form
21 Marry
22 Dine
23 Actor Fonda
26 Sanit workers' job
30 Hertz rival
31 Transmit electronically
32 Shakespeare villain
33 Ruin
35 Build a wing
36 Peace (Lat.)
37 Mel of Coopers-town
38 "— Buddies"
41 Pair
42 Insult (Sl.)
45 Opposed
46 Locate precisely
48 Tilt
49 Consumed
50 Walk the floor
51 Shoppers' mecca
52 Neither mate
53 Cabbage salad

DOWN
1 Rue the run
2 Huff and puff
3 — noire
4 Pump up the volume
5 Cooked in a skillet
6 "— Misbehavin' "
7 Decay
8 Pen type
9 Vicinity
10 MGM mascot
11 Unpleasantly moist
16 Finished
20 Vagrant
21 Cadets' place
22 Gender
23 Cushion
24 Leading lady?
25 "— the season ..."
26 Shaft of light
27 Moving truck
28 Time of your life?
29 Bagel topper
31 "The Simpsons" network
34 See 18-Across
35 On
37 Title holder
38 Soothing ointment
39 Draftable
40 Celebrity
41 One of the ackson 5
42 Rotary phone feature
43 Erstwhile Peruvian
44 Ratatouille e.g.
46 e ro-star review
47 Chances for short

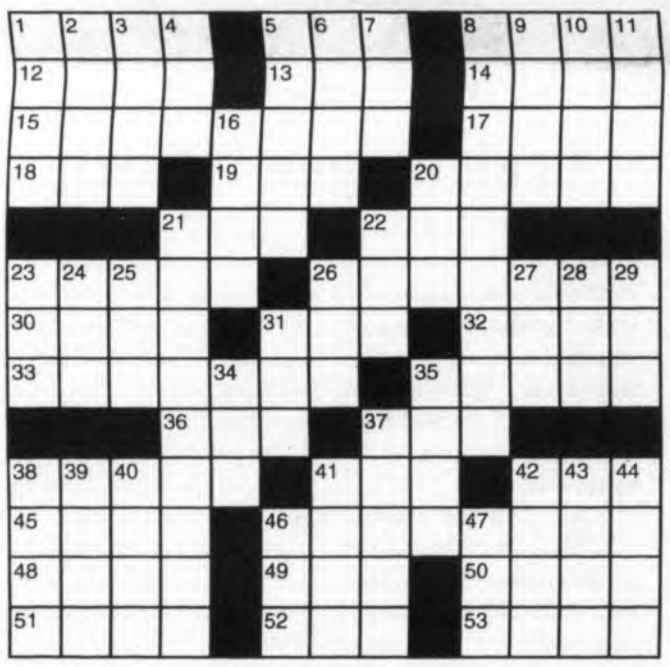

© 2012 King Features Synd., Inc.

Wishing Well®

4	7	5	6	8	3	2	7	6	2	6	3	4
E	I	B	N	F	B	S	M	O	P	S	E	N
2	8	2	3	6	2	4	3	6	5	4	6	7
E	R	C	S	T	I	C	E	R	E	O	U	P
4	8	7	4	7	6	5	6	7	8	7	3	2
U	I	O	R	R	G	Y	G	T	E	A	L	A
7	8	3	6	5	4	6	3	8	3	4	6	7
N	N	F	L	O	A	E	R	D	E	G	S	T
3	5	8	4	8	3	7	4	2	3	5	4	8
L	U	L	E	Y	I	M	O	L	A	R	T	G
3	4	3	8	4	2	8	4	2	8	2	8	7
N	H	T	A	E	E	T	R	V	H	E	E	A
5	8	4	8	2	8	5	8	2	5	7	5	7
S	R	S	I	N	N	E	G	T	L	I	F	L

HERE IS A PLEASANT LITTLE GAME that will give you a message every day. It's a numerical puzzle designed to spell out your fortune. Count the letters in your first name. If the number of letters is 6 or more, subtract 4. If the number is less than 6, add 3. The result is your key number. Start at the upper left-hand corner and check one of your key numbers, left to right. Then read the message the letters under the checked figures give you.

© 2012 King Features Synd., Inc. All rights reserved

HOCUS-FOCUS

BY HENRY BOLTINOFF

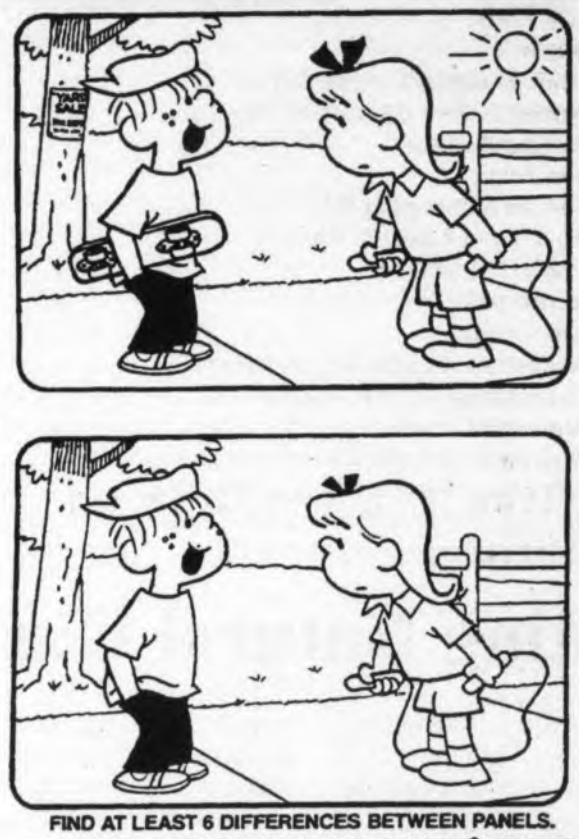

FIND AT LEAST 6 DIFFERENCES BETWEEN PANELS.

Differences: 1. Poster is missing. 2. Skateboard is missing. 3. Bow is smaller. 4. Sun is missing. 5. Shorts are shorter. 6. Jump-rope is different.

© 2012 King Features Synd., Inc. All rights reserved.

Trivia test by Fifi Rodriguez

1. GEOGRAPHY: What state is home to the most of the Yellowstone National Park?

2. TELEVISION: What was Norm's wife's name in the sitcom "Cheers"?

3. ANIMAL KINGDOM: What is a group of toads called?

4. PERSONALITIES: What 1950s television newsman signed off his broadcasts with the words, "Good night and good luck"?

5. LANGUAGE: What does recalcitrant mean?

6. MUSIC: What famous duo performed "Foggy Mountain Breakdown"?

7. MEDICAL: What common condition is known as cephalalgia?

8. INVENTIONS: Where were cross-bladed scissors invented?

9. LITERATURE: Who wrote the novel "Dracula"?

10. MOVIES: What famous actress played an uncredited bit part as a Halloween ghoul in the movie "E.T.: The Extra-Terrestrial"?

Answer
1. Wyoming
2. Vera
3. A knot
4. Edward R. Murrow
5. Resistant to authority
6. Lester Flatt and Earl Scruggs
7. Headache
8. Early Rome, about 100 A.D.
9. Bram Stoker
10. Debra Winger (Nurse Zombie carrying a Poodle)

© 2012 King Features Synd., Inc.

MAGIC MAZE ● U.S. SECRETARIES OF STATE

O L H E B X U R O L I E B Y V
S Q N K Z K H E B Y W T R O L
J C L I N T O N G E B Y W U R
P N K S I G L D O B Z X V S T
Q M U S K I E U O S M F R K H
I G O I S E C C H R I C E A G
Y W U N U S Q P N S Y D K I I
N L J G R H F E H A C A A Y R
X L L E W O P V J U V H B M B
S Q P R N S E L L U D M K J L
H F E C B Z Y X V U T R Q P A

Find the listed words in the diagram. They run in all directions - forward, backward, up, down and diagonally.

Baker, Clinton, Dulles, Fish, Haig, Jay, Kissinger, Madison, Monroe, Muskie, Powell, Rice, Rusk, Shultz, Vance

@-2012 King Features Synd., Inc. All rights reserved.

Salome's Stars

ARIES (March 21 to April 19) You're wise to let your Arian skepticism question a former adversary's request to let bygones be bygones. Time will tell if he or she is trying to pull the wool over the Lamb's eyes.

TAURUS (April 20 to May 20) Congratulations. Your hard work soon pays off with some well-deserved recognition. Meanwhile, that important personal relationship needs more attention from you.

GEMINI (May 21 to June 20) That new person in your life seems trustworthy, but don't turn him or her into a confidant just yet. Remember: The secret you don't reveal is the one you won't lose sleep over.

CANCER (June 21 to July 22) Your kindness makes a difference in someone's life. But by week's end, a touch of Cancerian envy could create a problem with a colleague. Take care to keep it under control.

LEO (July 23 to August 22) A new spurt of energy sends you roaring back into that challenging work situation. But be careful not to overdo it, or your sizzle could fizzle before your task is completed.

VIRGO (August 23 to September 22) Your practical sense helps you see the logic of being a bit more flexible with a workplace colleague. But you still have a ways to go before there's a true meeting of the minds.

LIBRA (September 23 to October 22) A surprise situation could cause you to spend more money than you feel you can afford. But careful budget adjustments will help. Your fiscal picture soon brightens.

SCORPIO (October 23 to November 21) That decision you made might still have its detractors, but your supporters are growing. Meanwhile, your personal life takes on some welcome new developments.

SAGITTARIUS (November 22 to December 21) Matters of the mind intrigue the sage Sagittarian through week's end. By then, you should feel more than ready to make room for pursuits of the heart.

CAPRICORN (December 22 to January 19) The canny Capricorn can offer good counsel to others. But how about taking some advice yourself from a close friend or family member who is able and ready to help?

AQUARIUS (January 20 to February 18) A new workplace opportunity offers a variety of challenges that you might find intriguing. Best advice: Take things one step at a time so that you don't feel overwhelmed.

PISCES (February 19 to March 20) A bid to revive a relationship that ended on a bitter note needs to be carefully thought out before you can even begin to consider plunging into a new emotional commitment.

BORN THIS WEEK: You enjoy being with people, and people love being with you. You would probably do very well in politics.

© 2012 King Features Synd., Inc.

CryptoQuip

This is a simple substitution cipher in which each letter used stands for another. If you think that X equals O, it will equal O throughout the puzzle. Solution is accomplished by trial and error.

Clue: J equals F

LJ YZPBQZFC GZGEHHC WTXY ZTG ZJ QWBEGI PLXGY, SZTHF CZT YEC IB'Y TX-SBWG-LJLBF?

© 2012 King Features Synd., Inc.

KING Crossword ANSWERS
Solution time: 21 mins.

Magic Maze ANSWERS:
U.S. SECRETARIES OF STATE

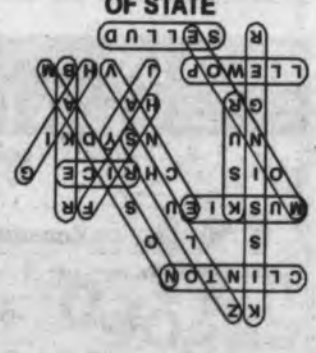

Cyptoquip
ANSWER:
If somebody totally runs out of breath mints, could you says he's un-Cert-ified?

RELIGION

Sky Family Celtic Dance At Union Congregational

The Sky Family Singers, Prince Edward Island's premier Celtic song, fiddle, and dance group will perform Friday, July 20 at Union Congregational Church, corner of Beach Street and Rawson Road, Wollaston, at 7 p.m.

The Sky Family is on tour this summer throughout New England and Pastor John Swanson and the congregation of Union Church are pleased to present this concert to the community.

The concert is free, though an offering will be collected to defray expenses. For more information please call the church at 617-479-6661.

In other church news, this Saturday the church is having another Spaghetti Supper at 6 p.m.

The cost is $5 for a full course Italian spaghetti feast.

Houghs Neck Congregational

Houghs Neck Congregational Church, 310 Manet Ave., Quincy, will hold its regular weekly worship service Sunday at 10 a.m.

All are welcome.

Pastor John Castricum will continue the sermon series titled "The Things That Matter: 10 Keys to Christian Living," preaching the sermon "Wash Daily." Jaime Gordon and Rob Gordon will serve for the Diaconate, and a fellowship coffee hour will follow the service.

First Baptist Church Of Wollaston

"Whatever It Takes" will be the subject of Pastor C. Cunningham's sermon at the 10:30 a.m. worship Sunday at First Baptist Church of Wollaston, 81 Prospect Ave.

Serving the church will be greeter Ellen Canty and Scripture reader Conchita Chan.

Following the service, a fellowship coffee hour will be held in the chapel.

All are welcome.

First Baptist Church Of Wollaston Youth Programs

The First Baptist Church of Wollaston, 81 Prospect Ave., Wollaston, will host two opportunities for young people in the Quincy area this summer.

The Harmony Youth Chorus will be held July 30-Aug. 3 from 9 a.m. until noon. Boys and girls of all faiths and cultures who have completed grades 1-7 may register.

The cost is $25 per child or $50 per family.

Charles Dillingham, formerly of the Braintree Public Schools Music Department, will direct the chorus.

A Tiny Treasures workshop, directed by Jan Burton, will be held the week of Aug. 6-10 from 9 to 11:30 a.m. This year's theme is "July 4th Cookout on the Deck."

Boys and girls ages 9-13 may register.

Cost is $25 per child.

The group is limited so register early.

For more information and registration, call the church office at 617-472-0824.

Temple Shalom To Screen 'One Day In September'

Forty years ago, 11 Israeli athletes were murdered by terrorists at the 1972 Munich Olympics.

A documentary about the massacre entitled "One Day in September," narrated by Michael Douglas, will be sponsored by Temple Shalom of Milton in the Keys Room of the Milton Library on Wednesday, July 25 at 6:45 p.m. It is free and open to the public, but seating is limited. The film is rated R and is about 90 minutes long.

Doors open at 6:30 p.m., and refreshments and a brief discussion will follow the film.

Milton Library is located at 476 Canton Ave., at the corner of Reedsdale Rd.

For more information, call Temple Shalom at 617-698-3394 or call the Milton Library at 617-698-5757.

Quincy Point Congregational

Peter Johnston will be the guest preacher at the 10 a.m. worship service Sunday at at Quincy Point Congregational Church, 444 Washington St.

The sermon title is "In Memoriam" the scripture is Deuteronomy chapter 4: verse 9.

Sheena DelMonte will be deacon of the day.

All are welcome to enjoy fellowship hour after services in the social hall. There will be light refreshments and conversation. Birthday and "thinking of you" cards will be available to sign.

A resident of Quincy, and a member of Quincy Point Congregational Church, Peter Johnston is a second-year student at Boston University School of Theology, pursuing a Master's Degree in Divinity. He is a member in discernment of the Pilgrim Association, seeking ordination as a minister in the United Church of Christ.

A Summer Vacation Education program is being offered July and August on Sunday mornings during services for pre-school and early elementary school-aged children at Quincy Point Congregational Church.

The curriculum for the summer series is called, "Rock Solid." For more information visit the website: Iamrocksolid.com.

Bethany Congregational

Bethany Congregational Church, Quincy Center will have Sunday Worship Service at 10 a.m.

The Rev. Gary W. Smothers will conduct the service and preach a sermon entitled "Lord and Christ." Fellowship with light refreshments will follow the worship service.

All are welcome to attend Bethany Church Worship Services and its group activities. Bethany has a Youth Group, a Men's Group, an Outreach Mission Group doing various charity works and a Friday morning Bible Study Class.

The church office is open from 8:30 a.m. to noon and 1 to 3 p.m.

For updates and activities, visit www.bethanycongregationalchurchquincy.org.

Childcare is available for infants and toddlers during worship service on Sundays. The church is wheelchair accessible.

Quincy Religion Directory

SERVICES & ACTIVITIES

Catholic

St. Mary's Church
95 Crescent St., Quincy • 617-773-0120
Masses
Saturday, 4pm, Sunday 7, 9:30 & 11:30am, Weekdays 9am
Handicapped Accessible
New Members Welcome!

ST. AGATHA CHURCH MILTON-QUINCY
432 Adams Street
Milton, MA 02186 • 617-698-2439
Schedule of Masses:
Saturday: 4:30PM
Sunday: 7:30AM, 9:00AM (Family Mass), 10:30AM, 12 NOON, 5:00PM
Weekday Masses: 7:00 & 9:00AM
Reconciliation 3:45PM-4:15pm on Saturdays, other times by appointment
Handicapped Accessible, handicapped parking, elevator to Upper/Lower Churches ~ *Air-Conditioned*

St. John The Baptist
ROMAN CATHOLIC CHURCH
44 School St., Quincy
617-773-1021
Weekend Mass Schedule
Saturday, 4:00 PM
Sunday 7:30, 9:00, 11:00 AM
Sunday night 5:30 PM
Weekday Masses
Monday - Saturday 8:00 AM
Latin Mass
1st & 3rd Wednesdays
(Lower Chapel) 7:00 AM
Confessions
Wed. 8:30 – 9:30 AM
Sat. 2:30 – 3:30 PM
Handicapped Accessible

Salvationist

THE SALVATION ARMY
6 Baxter St., Quincy • 617-472-2345
9:45 CHRISTIAN EDUCATION
11AM WORSHIP SERVICE
BRASS BAND MUSIC
7PM TUES WOMEN'S FELLOWSHIP
6:45PM WEDS. BIBLE STUDY

Catholic

Sacred Heart Church
"A Roman Catholic Community walking together in Faith, Worship, Education and Service"
386 Hancock St., North Quincy, MA 02171
(617) 328-8666
Sunday Masses
4pm (Sat.) 7:45am, 9am (Family Liturgy)
10:30am (with Choir) and 5pm
Weekday Masses
Mon.-Fri. 7am and 9am, Sat. 9am
Handicapped Accessible
Confessions
Sat. 3-3:45pm in Saint Joseph Oratory

St. Joseph's Church
550 Washington Street
Quincy, MA 02169
617-472-6321
SUNDAY MASSES:
4 p.m. (On Saturday)
8:30 a.m. and 10:30 a.m.
Weekday Masses 9am
CONFESSIONS: Saturday, 3:00-3:30 pm
Handicapped accessible & Handicapped parking, side entrance air conditioned

Saint Ann's Church
757 Hancock St., Wollaston
617-479-5400
Pastor: Rev. John J. Ronaghan
Weekend Mass Schedule:
Saturday 4:00 PM
Sunday 7:00, 9:00, 11:30AM
Daily Masses: 9:00 AM
Handicapped Chairlift Available

Methodist

QUINCY COMMUNITY UNITED METHODIST CHURCH
40 Beale St., Wollaston
617-773-3319
10:30 AM Sunday Worship
Rev. Dr. Susan Jarek-Glidden, Pastor

Congregational

HOUGH'S NECK CONGREGATIONAL CHURCH
310 Manet Avenue
617-479-8778
www.hncong.org
Worship Service
July 22 at 10AM
Pastor John Castricum
will deliver the sermon
"Wash Daily"

BETHANY CONGREGATIONAL CHURCH
Spear & Coddington Streets
Quincy Center, 617-479-7300
WWW.QUINCYBETHANYCHURCH.ORG
Sunday, July 22
Worship Service at 10AM.
The Rev. Gary W. Smothers
will preach the sermon
"Lord and Christ"
Vacation Bible School
July 30-Aug. 2, 8:30-11AM
Call church to register

Non-Denominational

QUINCY COMMUNITY CHURCH
"A welcoming, new family"
1354 Hancock St., Suite 203
Taylor Plott, minister 617-750-0382
Sunday worship: 10am
Bible Study: Tues., Thurs. 7 pm

Congregational

Wollaston
Congregational Church
United Church of Christ
48 Winthrop Avenue
Quincy, Massachusetts
Sunday Worship at 10 a.m.
Rev. Dr. Mary Louise Gifford, Pastor
Office: 617-773-7432 www.wollycong.org

UNION CONGREGATIONAL
Beach St. & Rawson Rd., Wollaston
(617)479-6661
Rev. John Swanson, Pastor
Sunday Worship Service 10 AM

QUINCY POINT CONGREGATIONAL CHURCH
444 Washington St . • 617-773-6424
Worship and Church School 10 am
Rev. Ann Suzedell, Pastor
visit us at www.QPCC.org

To Advertise in this Directory, Call 617-471-3100

HOPE LOVE
PEACE JOY

Christian Science

First Church of Christ, Scientist
16 Beale Street, Quincy
617-472-0055
Sunday Services and Sunday School 10:30 a.m.
Wednesday Evening Meetings – where testimonies of healing are shared 7:30 p.m.

ALL ARE WELCOME!

Jewish

Temple Beth El
1001 Hancock St., Quincy, MA 02169
617-479-4309
www.templebethelquincy.org.
Shabbat services — 9:15
Sunday — 9:00
All are welcome

Catholic Community

Dignity BOSTON
Gay, Lesbian, Bisexual, Transgender
CATHOLICS
Our families, friends And allies
Liturgy & social hour: Sundays, 5:30 PM
St. John the Evangelist Church
35 Bowdoin St., Beacon Hill, Boston
617-421-1915
www.dignityboston.org

Nazarene

Wollaston
Church of the Nazarene
Sunday Worship
8:30 AM Liturgical Worship
A "Word and Table" gathering with Holy Communion.
9:45 AM Sunday School
for children, youth and adults
11:00 AM Celebration Worship
An intergenerational gathering with music from today and classic songs of faith along with a timely message from God's Word.
On The Campus Of
Eastern Nazarene College
37 E. Elm Ave., Wollaston
617.472.5060
E-mail: office@wcnaz.org
www.wcnaz.org
Kevin C. Dunlap, Lead Pastor
Bev Kreuther, Children's Pastor
Phil Hare, Youth Pastor
Don Reed, Visitation Pastor

OBITUARIES

Ann E. Starck, 76
Retired Quincy Public Schools Secretary

A funeral Mass for Ann E. (DiMartinis) Starck, 76, of Quincy, was celebrated Monday in St. John the Baptist Church, Quincy.

Mrs. Starck died July 12.

Born in Quincy, she was raised and educated in Quincy schools and was a 1953 graduate of Quincy High School. She was a lifelong Quincy resident. She was employed as a secretary for the Quincy Public School Department. She worked in the personnel office and retired in 2003 after 32 years of service.

Mrs. Starck was a lifelong parishioner of St. John the Baptist Church in Quincy and was a member of the St. John's Catholic Club.

Wife of Edward C. Starck; mother of Michael J. Starck and his wife Linda of Quincy, Kathleen L. Coughlin and her husband James of Easton and Robin M. Burke of FL; sister of Joseph A. DiMartinis, Jr., D.M.D of Hingham and Louis R. DiMartinis of Milton.

ANN E. STARCK

She is also survived by seven grandchildren and four great-grandchildren.

Interment was in Blue Hill Cemetery, Braintree.

Funeral arrangements were made by the Sweeney Brothers Home for Funerals, Quincy.

Memorial donations may be made to the Leukemia & Lymphoma Society, P.O Box 4072, Pittsfield, MA 01202 or to the VNA Care Network & Hospice, 5 Federal St., Danvers, MA 01923.

Robert G. Carlson, 85
Retired Production Engineer; Veteran

A funeral service for Robert G. "Bob" Carlson, 85, of Houghs Neck, was conducted July 13 at the Hamel, Wickens & Troupe Funeral Home, Quincy Center.

Mr. Carlson died July 10 at the Royal Rehabilitation Center in Braintree.

Born in Boston, he was the son of the late Nat and Eva (Akesson) Carlson. He retired after many years as a Production Engineer with the former Pneumatic Scale Corp. of Quincy and was a longtime member of Stenkil Lodge #92, I.O.V., and the Viking Club of Braintree.

Mr. Carlson served his country in the United States Army during World War II, where he was a Sergeant in the 393rd Combat Infantry.

Husband of Hildegard H. "Chris" (Filpe); father of Christina B. Thorne and her husband Richard of Brockton and Cynthia E. Jansson and her husband Peter of Plymouth; grandfather of Jennifer A. Hartford, Richard R. Thorne, Teresa M. Kourtz, Eva-Marie S. Jansson and Natalie R. Jansson.

ROBERT G. CARLSON

He is also survived by six great-grandchildren and many nieces and nephews.

Interment with Military Honors was in Pine Hill Cemetery, Quincy.

Memorial donations may be made to the Houghs Neck Congregational Church, 310 Manet Ave, Quincy, MA 02169.

Gerald L. Donovan
Retired Mail Handler; Veteran

A funeral Mass for Gerald L. Donovan, of Quincy, was celebrated July 13 in Sacred Heart Church, Quincy.

Mr. Donovan died July 9.

He worked for the United States Postal Service as a mail handler until his retirement.

Mr. Donovan was a United States Army veteran, serving during the Korean War.

Husband of Virginia M. (Donnelly) Donovan; father of Gerry Donovan and his wife Carol of Holbrook, Maureen Ennis and her husband Bob of Pembroke, Virginia O'Riordan and her husband Pat of Braintree, Carol Clancy and her husband Dan of Canton and Charlie Donovan of Braintree; brother of Joseph Donovan and his wife Agnes of Dedham and Paul Donovan and his wife Marie of Milton and Patrick J. Finnigan and his wife Malene of Weymouth; grandmother of Deirdre and Patrick Sullivan, Jessica and Billy Finnigan, Sarah and Renee Finnigan and Krista Finnigan; sister of Michael Stone of CA and the late Francis Powers; sister in-law of Patricia Powers of Stoughton and Katherine Finnigan of Dorchester.

GERALD L. DONOVAN

and his wife Mary Lou of Weymouth.

He is also survived by 10 grandchildren, four great-grandchildren and many nieces and nephews.

Interment was in Blue Hill Cemetery, Braintree.

Funeral arrangements were made by the Keohane Funeral Home, Quincy.

Memorial donations may be made to the West Roxbury Veterans Administration Hospital, 1400 VFW Parkway, West Roxbury, MA 02132.

Mary E. Mallen, 94

A funeral Mass for Mary E. Mallen, 94, of Dorchester and Quincy, was celebrated July 14 in St. Mark's Parish in Dorchester.

Mrs. Mallen died July 8.

Wife of the late James C. Mallen; mother of James M. and John G. Mallen, both of CA, David C. Mallen of Pembroke, Paul L. Mallen of NH, Joseph W. Mallen of Concord, Rosemary Godding of Dorchester and Eileen Mallen-O'Brien of Plympton; sister of the late Irene Dennehy, James and William Slack.

She is also survived by 15 grandchildren and seven great-grandchildren.

Interment was in Cedar Grove Cemetery, Dorchester.

Funeral arrangements were made by the McHoul Family Funeral Home, Dorchester.

Gerald A. MacNeil, Sr., 82
Retired Self-Employed Auto Salesman

A funeral service for Gerald A: MacNeil, Sr., 82, of Quincy, formerly of Milton and Dorchester, was conducted July 12 at the Cartwright Funeral Home, Holbrook.

Mr. MacNeil died July 9.

Born in Boston, he grew up in Dorchester and had lived in Quincy for over 25 years. He was a retired self-employed auto sales and serviceman. He was also a member of the O.F.D. Association.

Husband of Bernice (Douglass) MacNeil; father of Donna Flaherty of Holbrook, Dorothy McNerney of Norwood, Jeanne Flaherty of Mansfield and Gerald A. MacNeil, Jr., of Marshfield; brother of Anne Hansen of NH and the late George MacNeil, Elizabeth Dilando and Lawrence MacNeil.

He is also survived by 11 grandchildren, three great-grandchildren, and several nieces and nephews.

Memorial donations may be made to The Doug Flutie, Jr. Foundation, PO Box 767, Framingham, MA 01701.

Mary E. Welch

A funeral service for Mary E. (Savoie) Welch, of Hingham, formerly of Quincy, was conducted July 13 in the Pyne Keohane Funeral Home, Hingham.

Mrs. Welch died July 9.

Born and raised in Quincy, she settled in Hingham in 1961 where she raised her family. Her passion in life was loving and caring for her family. She also was an avid reader and Red Sox's fan.

Wife of the late John C. Welch; mother of John D. Welch and his wife Jill of Hingham and Kathleen Welch and her husband Christopher Casey of Hingham; sister of Margaret Stratton of Braintree, William Savoie of MD, Anne Casanova of Hingham and the late Joseph, Leonard, Edward, Leo, Richard, James and Robert Savoie; grandmother of Derrick Smith and his wife Adrian of Waltham, Haleigh, John, Thomas and Christina Welch, all of Hingham.

Interment was in High Street Cemetery, Hingham.

Memorial donations may be made to Hospice of the South Shore, 100 Bay State Dr., PO Box 859060, Braintree, MA 02184.

Jean M. Finnigan
Retired Employee Of Gillette Corp.

A funeral Mass for Jean M. (Powers) Finnigan, of Milton, formerly of Quincy, was celebrated July 12 in St. Agatha Church, Milton.

Mrs. Finnigan died July 7.

Born in Boston, she grew up in Savin Hill and had lived in Quincy for many years prior to her move to Milton. She was a retired employee of Gillette Corp., in South Boston and was a former member of St. Mary's Seniors in West Quincy.

Wife of the late William P. Finnigan; mother of Jean M. Sullivan and her husband Jack of Hanover, William P. and his wife Jeanne of Weymouth, Robert F. and his wife Lillian of Northbridge, James M. and his wife Ann

Interment was in Pine Hill Cemetery, Quincy.

Funeral arrangements were made by the Alfred D. Thomas Funeral Home, Milton.

Memorial donations may be made to The Home for Little Wanderers, Development Department, 271 Huntington Ave, 2nd Floor, Boston, MA 02115.

Homer H. Patterson, 76
Printer; US Navy Veteran

A funeral service for Homer H. Patterson, 76, of Weymouth, formerly of Quincy and South Boston, was conducted July 13 in the McDonald Funeral Home, South Weymouth.

Mr. Patterson died July 9.

He lived in Quincy and South Boston for many years before moving to Weymouth 27 years ago. He attended Girard College in Philadelphia and is a Life Member of the Alumni Association.

He worked as a printer for Hart Printing in South Boston for over 30 years and was a member of the Graphic Communications International Union. A talented Mr. Fix-It, he could often be found repairing anything from a washing machine to a car engine.

Mr. Patterson proudly served in the United States Navy during the Korean Conflict, aboard the USS Bennington, and later became a member of the American Legion Post 79 in Weymouth.

Husband of Donna (Gilcoine) Patterson of Weymouth; father of Patricia Weaver, Tricia Ammon and Tina Tucci; stepfather of Dwayne Gilcoine, Dawn Garnett and Beth Thayer; brother of Catherine Orrsson and the late Dorothy Kubicki; grandfather of Michael, John, Susie, Kylee, Michelle, Angela and Nicholas; great-grandfather of Emily, Katie, Meredith, Bobby, Russell, Trenton, Kristopher and Jaydon.

Interment was in Blue Hill Cemetery, Braintree.

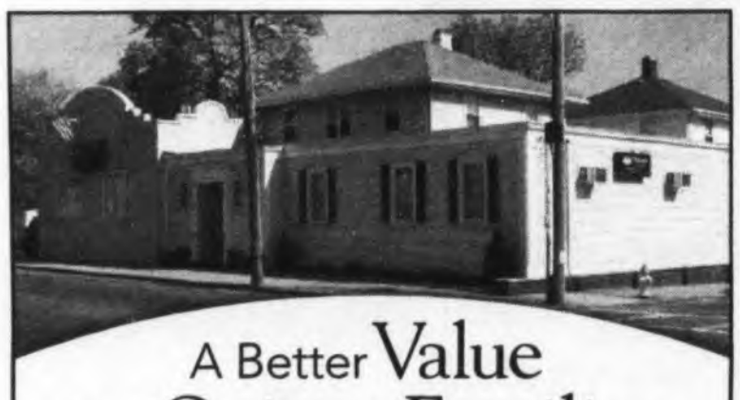

A Better Value For Quincy Families

At Deware Funeral Home, we are proud to offer more value and superior service to Quincy families. A full service traditional funeral is **$5,995* with no hidden costs.** The price includes:

Funeral Ceremony • Visitation • Casket

At Deware Funeral Home, we put the needs of our customer first. We also offer a Simple Burial Plan for $3,395.

With Deware Funeral Home, you can trust us to provide the compassionate care you expect at an exceptional value, backed by a 100% service guarantee.

Exclusive provider of Dignity Memorial® benefits.

Deware Funeral Home

576 Hancock Street | Quincy, MA 02170 | 617-472-1137

Dignity

For more information visit www.dewarefuneralhome.com

*$5,995 plan includes basic services of funeral director and staff, embalming and preparation, visitation, funeral ceremony, transportation to place of disposition, 20-gauge metal casket, website announcement, and memorial stationary package (a register book, 100 thank you cards, 100 prayer cards).

A Service Family Affiliate of AFFS and Service Corporation International, 206 Winter Street, Fall River, MA 02720, (508) 676-2454

Honor Your Loved One's Memory With Flowers

cliffords.com

1.800.441.8884

Americo A. Curto, 89
Retired From MBTA; Veteran

A funeral Mass for Americo A. "Rex" Curto, 89, of Rockland, formerly of Quincy, was celebrated July 14 in St. Mary's Church, West Quincy.

Mr. Curto died July 11.

Born, raised and educated in Quincy, he was a proud United States Army veteran of World War II, serving as a medic in the 2nd Armored Division, "Hell on Wheels," and fighting in the Battle of the Bulge.

AMERICO A. CURTO

After the war, he had a 31-year career at the MBTA. He was elected and served as Business Agent of the Boston Carmen's Union of Local 589 during the 1970's.

Mr. Curto enjoyed life to the fullest. He was a lifelong athlete, swimming long laps across the beach during family vacations on Cape Cod, taking leisurely bike rides with his grandchildren and exercising into his mid-80s. He loved woodworking and playing cards regularly with his circle of friends at Leisurewoods.

He was a wonderful storyteller who delighted in making those around him laugh with improvised jokes and songs. As a devoted husband, father, and grandfather his favorite enjoyment was being with his family.

Husband of Vancy (Battaglia) Curto; father of Diane (Curto) Comoletti and her husband Steven of Hingham, Paul Curto and his wife Kathy of Braintree, and Patricia (Curto) Netto and her husband Manuel of Weymouth; grandfather of Laura and Adrienne Comoletti, Michelle and Nicole Netto, Erik, Philip, James, Peter, Raymond and Max Curto.

A private interment with Military Honors was in the MA National Cemetery in Bourne.

Funeral arrangements were made by the Sweeney Brothers Home for Funerals, Quincy.

Ford S. Dame, 98
Retired Tool And Die Engineer

A celebration of life service for Ford S. Dame, 98, of Weymouth, formerly of Quincy, was conducted Sunday at his home.

Mr. Dame died June 27.

Born and raised in Wollaston, he had lived in Weymouth for the past 63 years. He was a tool and die engineer working at the former Keystone Camera Company in Dorchester for 25 years and later for Boyd Hayden Company in Waltham, retiring at age 72 to care for his late wife, Marion (Gove) Dame.

He was also Worshipful Master of Wollaston Masonic Lodge in 1964 and chaplain for many years. He was also a lifetime member of the Shriners.

Husband of the late Marion Dame; companion of Rita Dyment; father of Nancy Motyka, Leslie Daniels and Linda Brooks; brother of Elsie Rice and the late Herbert Dame and Doris Dawe.

He is also survived by six grandchildren and nine great-grandchildren.

Funeral arrangements were made by the Clancy-Lucid Funeral Home, Weymouth.

Memorial donations may be made to the Shriners Hospital for Children, 51 Blossom St., Boston, MA 02114.

Michael F. Farnham
Boston Fire Department Veteran

A Mass of Christian Burial for Michael F. Farnham, of Malden, formerly of Quincy, was celebrated July 13 in St. Joseph's Church, Malden.

Mr. Farnham died July 9.

He was a veteran of the Boston Fire Department.

Father of Jennie M. Peavey of Saugus, Michael F. Farnham, Jr., of Malden, Laurie A. Farnham of Malden, Ryan M. Farnham of Dorchester, Justin A. Farnham of Quincy, James M. Farnham of Quincy and Sean P. Farnham of Quincy; brother of Toni Reyes of Malden, David A. Farnham of Reading and the late Richard V. Farnham; grandfather of Jayden, Ayla, Ryan Jr., Michael, Garrett and Nate; former husband of Stacy (Corbett) Farnham and Shirley (Duggan) Rooney.

Interment was in Holy Cross Cemetery, Malden.

Funeral arrangements were made by the Weir-MacCuish Golden Rule Funeral Home, Malden.

Memorial donations may be made to the Arthritis Foundation, in support of Juvenile Arthritis Activities, NE Regional Mass Office, 29 Craft St., Suite 460, Newton, MA 02458.

More Obituaries On Page 28

Paul F. Sheridan, 72
Longtime U.S. Post Office Employee

A funeral Mass for Paul F. Sheridan, 72, of Quincy, was celebrated July 14 at St. Angela Merci Church in Mattapan.

Mr. Sheridan died July 10.

Born in Boston, he was a graduate of St. Angela School and Cathedral High School. He was a United States Air Force veteran of the Vietnam Era.

A 39-year employee of the U.S. Post Office, he worked at the General Mail Facility in Boston. He enjoyed his family and loved being with them.

Son of the late Lawrence E. and Mary C. (Connor) Sheridan; brother of Jane E. Conley and her husband Leo of Jamaica Plain and the late Lawrence E., Jr. and his twin brother, Robert E. Sheridan; brother in-law of Christine Sheridan of NH; longtime companion of Nancy Connor of Dedham.

PAUL F. SHERIDAN

He is also survived by many nieces, nephews, grandnieces, grandnephews and great-grandnephews.

Interment was in New Calvary Cemetery.

Funeral arrangements were made by the Alfred D. Thomas Funeral Home, Milton.

Memorial donations may be made to St. Jude Children's Hospital, 505 N. Parkway, Memphis, TN 38103.

Eve M. Speirs

A funeral service for Eve M. (Adams) Speirs, of North Carolina, formerly of Squantum, Carver and Norwell, was conducted July 14 in the McDonald Funeral Home, South Weymouth.

Mrs. Speirs died July 7.

She graduated from North Quincy High School in 1946 and went to RI School of Design where she developed her sense of creativity that led to a passion for arts and crafts. She was talented and sold many of her crafts at flea markets and craft fairs.

Mrs. Speirs was also an avid golfer and enjoyed bowling in a league with friends.

Mother of Karen S. McIver and her husband Mike of FL, Gary E. Speirs and his wife Ellie of NH, Dawn L. Burt and her husband Stanley of NC and R. Scott Speirs of NH; sister of Allen G. Adams of Auburn; grandmother of Meghan Ciavarro and her husband Paul, Nicole Richardi and her husband Tony, Greg Burt and his partner Amy, Jessica Burt and Cory Burt; great-grandmother of Will Ciavarro, Jackson Richardi, Stanley Burt III and Christian Burt.

Interment was in Blue Hill Cemetery, Braintree.

Michael Polvere
Owner Of Able Pest Control

A private funeral service for Michael "Mike" Polvere, of Quincy, was conducted through the Lydon Chapel for Funerals, Quincy.

Mr. Polvere died July 14.

Born in Boston, he was a longtime resident of Quincy. He was a 1972 graduate of North Quincy High School and was the owner of Able Pest Control.

Husband of Helen Polvere of Quincy; father of Kristin Reynolds and her husband Dan, Michael D. Polvere and his wife Sandy, all of Quincy; grandfather of Charlotte Reynolds; son of Damiano and Virginia (DeSario) Polvere of Quincy; brother of Virginia Simmons and her husband D. Richard Simmons of NH and Daniel Polvere and his wife Jayne of Duxbury; brother in-law of Theresa Polvere and the late Thomas M. Polvere of Braintree, Karen and Sandy Robertson of Quincy, Geno Scopa of Braintree and Michael and Lillian Scopa of Plympton; son in-law of Eugene Scopa of Quincy and the late Patricia Scopa of Hanson.

He is also survived by his loving nieces and nephews as well as his three very special girls, Isabelle, Sophia and Olivia.

Memorial donations may be made to Victory Junction, 4500 Adams Way, Randleman, NC 27317.

Animal Shelter Benefit July 28

The Quincy Animal Shelter will hold its third annual Parrot Head Beach Party Saturday, July 28 from 2 to 7 p.m. at the Beachcomber, Wollaston Beach, Quincy.

The event will feature raffles, prizes, food, and Jimmy Buffet music.

Tickets are $20 per person and can be purchased online at

quincyanimalshelter.org

Tickets will also be available at the door.

All proceeds benefit the animals of QAS.

For more information, email QASparrothead@aol.com.

Edmund T. Burke, 88
Retired Boston Fire Captain; Veteran

A funeral Mass for Edmund T. Burke, Captain, Boston Fire Department, Retired, 88, of Braintree, formerly of Quincy, was celebrated Tuesday in St. Thomas More Church, Braintree.

Mr. Burke died July 14 at the John Scott House in Braintree.

Born in Boston, raised and educated in Dorchester schools, he had lived in Braintree for five years, previously in Quincy for 30 years.

Mr. Burke was a disabled veteran of World War II having served in the U.S. Army Air Corps.

He was a Captain with the Boston Fire Department and retired in 1985 as the Senior Fire Alarm Operator after 32 years with the Department. He was a devoted member of the Boston Fire Department's Liars Club and the Boston Gaelic Fire Brigade. He was an avid fire buff and was proud to be a member of the fire service.

He was a former member of the McKeon Post in Dorchester, enjoyed trips to Twin Rivers and loved to dance. He was devoted to his family and especially to his grandchildren.

Husband of the late Eileen F. (Quinn) Burke; father of Barbara A. Kreckie of Quincy, Jack Kreckie and his wife Pat of Milford, Michael Kreckie and his wife Mary Lou of Pembroke, Bernice Burke Crean of Wayland, Patti Burke Lashoto and her husband Paul of Foxboro, Edmund T. Burke, Jr., and his wife Lee of Lakeville, Thomas W. Burke of Marshfield and his wife Alice Burke of Easton; grandfather of Shawn Kreckie, Lauren Kreckie, Matthew Kreckie, Stephanie Burke Lashoto, Gregory Burke Lashoto and Elizabeth Burke Crean; friend of Patti Kreckie of Braintree and Maryanne McGerrity of Braintree.

EDMUND T. BURKE

Interment with Military Honors was in Blue Hill Cemetery, Braintree.

Funeral arrangements were made by the Sweeney Brothers Home for Funerals, Quincy.

Memorial donations may be made to the Dana Farber Cancer Institute, PO Box 849168, Boston, MA 02284.

I don't want any big fuss...

We fully understand! A *big fuss* usually refers to things presumed, but *not quite right* for the people involved.

Dennis Keohane

At Keohane Funeral and Cremation Service we have everything you'll need, especially the right kind of heart and mind to help you do what you really want, in remembering someone you love.

785 Hancock Street
Quincy

333 Hancock Street
North Quincy

21 Emerald Street
Hingham

Keohane
FUNERAL & CREMATION SERVICE

www.Keohane.com
1-800-KEOHANE

Margaret M. Cipolla, 87

Retired Administrative Assistant

A funeral Mass for Margaret M. "Peg" (Purpura) Cipolla, 87, of Quincy was celebrated Wednesday in St. Mary's Church, West Quincy.

Mrs. Cipolla died Sunday.

Born in Boston, she was raised and educated in Boston and Quincy schools and was a 1941 graduate of Quincy High School. As a young woman, she enjoyed the ocean and boating and was a lifelong Quincy resident.

She was employed at the former Reliance Insurance Company in Quincy as an administrative assistant for the company's attorney. She had over 12 years of service and had been retired many years.

Previously, she provided administrative support at her late husband's law firm in Quincy. She also worked as a private secretary for the vice-president of the Howard Johnson Company at corporate headquarters in Quincy and during World War II worked as a secretary at the former Fore River Shipyard in Quincy.

Her home was the anchor for her family, her positive outlook kept her family close during all times. She was especially proud of all the accomplishments of her children and grandchildren.

Wife of the late Joseph S. Cipolla, Esquire; mother of James J. Cipolla of Norton, Thomas J. Cipolla and his wife Marilyn of Weymouth, Gail M. Cipolla, Joseph A. Cipolla and his wife Letitia, Arlene M. Chiocchio and her husband Guy, all of Abington; sister of Thomas Purpura and Doris of Quincy, Marie Arnold Archy and her husband John of Abington; sister in-law of Mary Cipolla of Arlington and Rose Donnelly of FL.

She is also survived by 11 grandchildren and many nieces and nephews.

Interment was in Mount Wollaston Cemetery, Quincy.

Funeral arrangements were made by the Sweeney Brothers Home for Funerals, Quincy.

Memorial donations may be made to Old Colony Hospice, 1 Credit Union Way, Randolph, MA 02368.

Thomas C. Kelly, 71

Worked For Owens-Corning Fiberglass

A funeral Mass for Thomas C. Kelly, 71, of Charlotte, NC, formerly of Quincy, will be celebrated today (Thursday) at 10 a.m. in Saint Ann's Church, Quincy.

Mr. Kelly died suddenly at home July 11.

Born May 23, 1941, in Boston, he was the son of John J. and Mary Carmel Kelly.

Mr. Kelly attended North Quincy High School and Northeastern University in Boston. He received his Masters in Business Administration from Northeastern in 1966. That same year he married Linda Diane Grimm.

He first worked for Imperial Chemical Industries in Melbourne, Australia and then for the next 30 years for Owens-Corning Fiberglass.

He was preceded in death by his parents, his brothers John and Lawrence Kelly, and his sisters Carmel Tranter and Eileen Aalto.

He is survived by his wife, Linda, his son Thomas Joseph Kelly, his daughter Lisa Robin Kelly, his brothers Dennis Kelly and his wife, Joanne and Michael Kelly and his wife, Leann,

THOMAS C. KELLY

his brother-in-law, Michael Aalto, two sister-in-laws, Judy and Joanne Kelly, and many nieces, nephews, and friends.

Mr. Kelly had a wonderful smile and a happy and outgoing personality which drew other people to him. He was devoted to his family and was always there for them.

He loved all sports, especially the Carolina Panthers, Boston Red Sox and the Patriots.

Visiting hours were Wednesday from 4 to 8 p.m. in the Keohane Funeral Home, 785 Hancock St., Quincy.

Burial will be in Blue Hill Cemetery, Braintree.

Memorial donations may be made to The American Heart Association, 20 Speen St., Framingham, MA 01701.

Helen T. Connolly

Retired Telephone Operator

A funeral Mass for Helen T. (Ryan) Connolly of Quincy will be celebrated today (Thursday) at 10 a.m. in St. Mary's Church.

Mrs. Connolly died July 13 with her family by her side.

Beloved wife of the late Thomas M. Connolly. Loving mother of Judith Mitchell of Naples, FL, Steven Connolly of Braintree, Patti Whitney of Scottsdale, AZ, Susan Scott of Naples, FL, Michael Connolly of Somerset, Kathy Gaynor of Keller, TX, Nancy Connolly of Quincy, Joanne Cremins of Eastham, Paul Connolly of Norwell, and the late Thomas C. Connolly.

Also survived by 16 grandchildren and four great grandchildren.

Born in Somerville, Mrs. Connolly had lived many years in Quincy. Until her retirement, she had worked as a telephone operator for the National Fire Protection Agency as well as Thomson

HELEN T. CONNOLLY

and Thomson.

She enjoyed spending time with her family at all times and will be sorely missed by all of those who had the pleasure of knowing her.

Visiting hours were Wednesday from 4 to 8 p.m. at the the Keohane Funeral Home, 785 Hancock St., Quincy.

Burial will be private.

Memorial donations may be made to Hospice of the South Shore, 100 Bay State Dr., Braintree, MA 02185-9060.

George T. Valentino, Jr., 61

A funeral Mass for George T. Valentino, Jr., 61, of Watertown, will be celebrated Saturday at 11 a.m. in St. Ann's Church, 757 Hancock St., Quincy.

Mr. Valentino died July 6.

Devoted son of the late George and Winifred Valentino. Beloved brother of Geraldine and her husband Thomas Meyers of Berkley and Brenda and her husband Robert Guarnieri of Quincy.

Loving uncle of Terence and Denise Maguire, Leslie Hill, Jason Snyder, Stephanie Santos, Tara Alex and Robert Guarnieri. George is also survived by many cousins, friends and his cherished pets Spanky and Cindy.

Visiting hours are respectfully omitted.

Interment will be at a later date.

Donations may be made in George's memory to The Italian Home for Children, 1125 Centre St., Jamaica Plain, MA 02130 or Old Colony Hospice, 247 North Main St., Ste 400, Randolph, MA 02368-4168.

Edward M. Savoie

A funeral service for Edward M. "Ted" Savoie, 68 of Quincy, long-time organist for Faith Lutheran Church in Quincy, will be held today (Thursday) at 10 a.m. in Faith Lutheran Church, 201 Granite St.

Mr. Savoie died July 14.

He was the loving husband of Terttu T. (Marttinen) Savoie.

He enjoyed playing the piano and organ, and he was the long-time organist for Faith Lutheran Church in Quincy where he was a member.

Mr. Savoie worked for many years as both a software designer, as well as in senior management for various software companies. He retired in 2003.

He leaves his wife, Terttu T. Savoie; and a son, Thomas M. Savoie and Benvinda MacDougall of Weymouth. He was the cherished grandfather of Aaron Savoie of Quincy and Angelica Savoie of Weymouth.

He is also survived by a large extended family. He was the father of the late Jan. E. Savoie.

Visiting hours were Wednesday from 4 to 8 p.m. at the Hamel, Wickens and Troupe Funeral Home, 26 Adams St., Quincy Center.

Interment will be at Pine Hill Cemetery, Quincy.

Memorial donations may be made to Interfaith Social Services, 105 Adams St., Quincy, MA 02169.

POLICE LOG HOT SPOTS - Continued

(Cont'd From Page 22)

involved in homicide/shooting in Hyannis yesterday. Operator of this vehicle should be considered armed and dangerous. If recovered they would like the operator held and the vehicle left in place and held for prints until crime scene can respond.

BREAKING AND ENTERING/PAST, 6:43 p.m., 166 Presidential Ln. Dwelling. Broke in and stole all the copper.

BREAKING AND ENTERING/PAST, 10:50 p.m., 39 Milton Rd. Dwelling.

FRIDAY, JULY 13

BREAKING AND ENTERING/ATTEMPT, 3:38 a.m., US Gas Two, 664 Washington St. Business. White male wearing black hoody carrying possibly a baseball bat. Left running toward Fore River Bridge. Side window smashed. Report submitted on attempted break. Unable to locate suspect.

❑

STOLEN MOTOR VEHICLES: 279 Willard St., Brooks Avenue, 50 Revere Rd.

❑

CAR BREAKS: Terne Road, Beebe Road, Gilbert Street, 751 East Squantum St.

❑

BREAKS AND ATTEMPTED BREAKS: 664 Washington St., Milton Road, 100 block of President's Lane, 100 block of Sumner Street, 100 block of South Street, low numbers of Harvard Street, low block of Newbury Avenue, 200 block of Farrington Street, Jackson Street, 100 block of Elm Street, 318 Hancock St.

A Job Well Done

(Cont'd From Page 22)

also wearing Nike brand "Shox" sneakers which were black and grey in color.

A further search revealed the Android LG cell phone and a grey colored "Faded Glory" t-shirt in his possession. The black "Champion" sweatpants and the grey "Faded Glory" t-shirt were both size small, as described by the first victim. The suspect was transported to the station for booking, but he became very aggressive towards the booking officers, so he was placed into a cell until he became cooperative.

The suspect, a 34-year-old Weymouth resident, was charged with armed robbery and larceny from a building.

Nice Work!

INVITATION FOR BIDS **INVITATION FOR BIDS**

CITY OF QUINCY
INVITATION FOR BIDS

The City of Quincy invites sealed bids from Contractors for

Snow Plowing and Sanding 3 Different Snow Routes - Fiscal Year 2013

Bids will be received until as follows:

Ward I (7 Routes) - Thursday, August 2, 2012 @ 11:30 a.m.
Ward II (8 Routes) - Thursday, August 2, 2012 @ 11:45 a.m.
Wollaston (6 Routes) - Thursday, August 2, 2012 @ 12:00 p.m.

at the Purchasing Department, 1305 Hancock Street, Quincy, MA 02169. Immediately following the deadline for proposals all proposals received within the time specified will be publicly opened and read aloud.

Detailed specifications are available on-line at the City of Quincy's website, www.quincyma.gov and also available at the office of the Purchasing Agent, Quincy City Hall, 1305 Hancock Street, Quincy, Massachusetts, 02169, between the hours of 8:30 AM and 4:30 PM for a non-refundable printing charge of $25.00

The award(s) will be for a term of one (1) snow season, commencing no later than October 15, 2012 and ending on May 15, 2013. In addition, the City shall have the option to extend the contract for two (2) successive snow seasons, at the prices stated in the Contractor's proposal. The exercise of this option shall be at the sole discretion of the City. In order to exercise its option for the Fiscal year 2014 snow season, the City will notify the Contractor no later than October 1, 2013, and for Fiscal year 2015 no later than October 1, 2014 for the extension option of plowing for the snow seasons. Multiple contracts may be awarded under this request, if in the best interest of the City to do so.

Proposals must be submitted with one original and one copy.

The awarded Contractor(s) will be required to furnish a Performance Bond in the amount of 100% of the contract total and Certificate of Liability Insurance.

All questions regarding this bid should be directed to Kathryn R. Hobin, Purchasing Agent through fax: 617-376-1074 and email: khobin@ci.quincy.ma.us and cc to ktrillcott@quincyma.gov Questions will be accepted until July 27, 2012 at 4:00 p.m.

The City of Quincy will be the sole judge of whether or not a proposal meets the criteria of this Solicitation, and its decision shall be final. The City of Quincy will be the sole judge of whether or not a particular quotation has the highest value for the City of Quincy compared to other quotation based on the selection criteria, and its decision shall be final.

CITY OF QUINCY
Daniel G. Raymondi
Commissioner of Public Works

7/19/12

Virginia G. Holdstock, 89, Former Bank Secretary, Receptionist

A funeral service for Virginia G. Holdstock, 89, of Quincy, a former bank secretary and receptionist, was held Wednesday at the Deware Funeral Home, 576 Hancock St., Quincy.

Miss Holdstock died July 11.

Born Boston, raised and educated in Quincy, she graduated from North Quincy High School in 1941 and the Chandler's Secretarial School.

Miss Holdstock worked at the Liberty Mutual Ins. Co. from 1941-1946. She later worked at the Fleet Bank (formerly Bank of New England) from 1946 to 1985 as secretary and receptionist to the Vice President of the Trust Dept.

VIRGINIA HOLDSTOCK

She volunteered for 12 years in the nursing home where her father and mother were patients.

A former member of the First Baptist Church of Wollaston, she was well known in the Wollaston Business District for walking her dog "Darma."

She was very gifted in doing floral designing, hobbies she enjoyed were gardening, cooking and dancing.

The beloved daughter of the late George O. and Grace (Linscott) Holdstock, she is survived by her sister Priscilla McIntyre of Randolph. Dear aunt of Diana LaRaia, Robert, Stephen, Joseph, Daniel, David and Scott Moore. She is also survived by many grandnieces, grandnephews and her long time companion "Darma." Dear friend of Mary Maugher of Bridgewater.

Memorial donations may be made to the Standish Humane Society P.O. Box 634 Duxbury, MA 02331 or to the Shriners Hospitals for Children 51 Blossom St., Boston, MA 02114.

LEGAL NOTICE

CITATION ON PETITION FOR FORMAL ADJUDICATION
Docket No. NO12P1616EA
Commonwealth of Massachusetts
The Trial Court
Probate and Family Court
Norfolk Probate and Family Court
35 Shawmut Road
Canton, MA 02021
(781) 830-1200
Estate of:
Anne M. Jurusz
Date of Death:
March 12, 2012

To all interested persons:

A petition has been filed by: **Daniel J. Jurusz** of **Tampa, FL** requesting that the Court enter a formal Decree and Order of testacy and for such other relief as requested in the Petition.

And also requesting that: **Daniel J. Jurusz** of **Tampa, FL** be appointed as Personal Representative(s) of said estate to serve **Without Surety** on the bond.

You have the right to obtain a copy of the Petition from the Petitioner or at the Court. You have a right to object to this proceeding. To do so, you or your attorney must file a written appearance and objection at this Court before: **10:00 A.M. on 08/08/2012**. This is NOT a hearing date, but a deadline by which you must file a written appearance and objection if you object to this proceeding. If you fail to file a timely written appearance and objection followed by an Affidavit of Objections within thirty (30) days of the return date, action may be taken without further notice to you.

The estate is being administered under formal procedure by the Personal Representative under the Massachuetts Uniform Probate Code without supervision by the Court. Inventory and accounts are not required to be filed with the Court, but recipients are entitled to notice regarding the administration from the Personal Representative and can petition the Court in any matter relating to the estate, including distribution of assets and expenses of administration .

WITNESS, Hon. Angela M. Ordoñez, First Justice of this Court.

Date: July 6, 2012
PATRICK W. McDERMOTT
Register of Probate

07/19/12

LEGAL NOTICE

CITATION ON PETITION FOR FORMAL ADJUDICATION
Docket No. NO12P1606EA
Commonwealth of Massachusetts
The Trial Court
Probate and Family Court
Norfolk Probate and Family Court
35 Shawmut Road
Canton, MA 02021
(781) 830-1200
Estate of:
Edward J. Pendergast
Date of Death:
April 7, 2012

To all interested persons:

A petition has been filed by: **Nancy J. Cameron** of **North Weymouth, MA** requesting that the Court enter a formal Decree and Order of testacy and for such other relief as requested in the Petition.

And also requesting that: **Nancy J. Cameron** of **North Weymouth, MA** be appointed as Personal Representative(s) of said estate to serve **Without Surety** on the bond.

You have the right to obtain a copy of the Petition from the Petitioner or at the Court. You have a right to object to this proceeding. To do so, you or your attorney must file a written appearance and objection at this Court before: **10:00 A.M. on 08/08/2012**. This is NOT a hearing date, but a deadline by which you must file a written appearance and objection if you object to this proceeding. If you fail to file a timely written appearance and objection followed by an Affidavit of Objections within thirty (30) days of the return date, action may be taken without further notice to you.

The estate is being administered under formal procedure by the Personal Representative under the Massachuetts Uniform Probate Code without supervision by the Court. Inventory and accounts are not required to be filed with the Court, but recipients are entitled to notice regarding the administration from the Personal Representative and can petition the Court in any matter relating to the estate, including distribution of assets and expenses of administration .

WITNESS, Hon. Angela M. Ordoñez, First Justice of this Court.

Date: July 5, 2012
PATRICK W. McDERMOTT
Register of Probate

07/19/12

LEGAL NOTICE

CITATION ON PETITION FOR FORMAL ADJUDICATION
Docket No. NO12P1644EA
Commonwealth of Massachusetts
The Trial Court
Probate and Family Court
Norfolk Probate and Family Court
35 Shawmut Road
Canton, MA 02021
(781) 830-1200
Estate of:
Margaret M. Mosley
Date of Death:
February 28, 2012

To all interested persons:

A petition has been filed by: **Jennie Mosley** of **Austin, TX** and **Daniel Mosley** of **Austin, TX** requesting that the Court enter a formal Decree and Order of testacy and for such other relief as requested in the Petition.

And also requesting that: **Jennie Mosley** of **Austin, TX** and **Daniel Mosley** of **Austin, TX** be appointed as Personal Representative(s) of said estate to serve **With Personal Surety** on the bond.

You have the right to obtain a copy of the Petition from the Petitioner or at the Court. You have a right to object to this proceeding. To do so, you or your attorney must file a written appearance and objection at this Court before: **10:00 A.M. on 08/15/2012**. This is NOT a hearing date, but a deadline by which you must file a written appearance and objection if you object to this proceeding. If you fail to file a timely written appearance and objection followed by an Affidavit of Objections within thirty (30) days of the return date, action may be taken without further notice to you.

The estate is being administered under formal procedure by the Personal Representative under the Massachuetts Uniform Probate Code without supervision by the Court. Inventory and accounts are not required to be filed with the Court, but recipients are entitled to notice regarding the administration from the Personal Representative and can petition the Court in any matter relating to the estate, including distribution of assets and expenses of administration .

WITNESS, Hon. Angela M. Ordoñez, First Justice of this Court.

Date: July 10, 2012
PATRICK W. McDERMOTT
Register of Probate

07/19/12

LEGAL NOTICE

CITATION GIVING NOTICE OF PETITION FOR APPOINTMENT OF GUARDIAN FOR INCAPACITATED PERSON PURSUANT TO G.L. c. 190B, §5-304
Docket No. NO12P1521PM
Commonwealth of Massachusetts
The Trial Court
Probate and Family Court
Norfolk Probate and Family Court
35 Shawmut Road
Canton, MA 02021
In the matter of:
Stephen P. Tracey
Of: Quincy, MA
RESPONDENT
Alleged Incapacitated Person

To the named Respondent and all other interested persons, a petition has been filed by Michael R. Tracey of Norwell, MA in the above captioned matter alleging that **Stephen P. Tracey** is in need of a Guardian and requesting that Michael R. Tracey of Norwell, MA (or some other suitable person) be appointed as Guardian to serve on the bond **Without Surety**.

The petition asks the court to determine that the Respondent is incapacitated, that the appointment of a Guardian is necessary, and that the proposed Guardian is appropriate. The petition is on file with this court and may contain a request for certain specific authority.

You have the right to object to this proceeding. If you wish to do so, you or your attorney must file a written appearance at this court on or before 10:00 A.M. on the return date of **08/01/2012**. This day is NOT a hearing date, but a deadline date by which you have to file the written appearance if you object to the petition. If you fail to file the written appearance by the return date, action may be taken in this matter without further notice to you. In addition to filing the written appearance, you or your attorney must file a written affidavit stating the specific facts and grounds of your objection within 30 days after the return date.

IMPORTANT NOTICE

The outcome of this proceeding may limit or completely take away the above-named person's right to make decisions about personal affairs or financial affairs or both. The above-named person has the right to ask for a lawyer. Anyone may make this request on behalf of the above-named person. If the above-named person cannot afford a lawyer, one may be appointed at State expense.

WITNESS, Hon. Angela M. Ordoñez, First Justice of this Court.

Date: June 27, 2012
PATRICK W. McDERMOTT
Register of Probate

7/19/12

LEGAL NOTICE

CITATION GIVING NOTICE OF PETITION FOR APPOINTMENT OF CONSERVATOR OR OTHER PROTECTIVE ORDER PURSUANT TO G.L. c. 190B, §5-304 & §5-405
Docket No. NO12P1521PM
Commonwealth of Massachusetts
The Trial Court
Probate and Family Court
Norfolk Probate and Family Court
35 Shawmut Road
Canton, MA 02021
In the matter of:
Stephen P. Tracey
Of: Quincy, MA
RESPONDENT
(Person to be Protected/Minor)

To the named Respondent and all other interested persons, a petition has been filed by Michael R. Tracey of Norwell, MA in the above captioned matter alleging that **Stephen P. Tracey** is in need of a Conservator or other protective order and requesting that Michael R. Tracey of Norwell, MA (or some other suitable person) be appointed as Conservator to serve **Without Surety** on the bond.

The petition asks the court to determine that the Respondent is disabled, that a protective order or appointment of a Conservator is necessary, and that the proposed conservator is appropriate. The petition is on file with this court.

You have the right to object to this proceeding. If you wish to do so, you or your attorney must file a written appearance at this court on or before 10:00 A.M. on the return date of **08/01/2012**. This day is NOT a hearing date, but a deadline date by which you have to file the written appearance if you object to the petition. If you fail to file the written appearance by the return date, action may be taken in this matter without further notice to you. In addition to filing the written appearance, you or your attorney must file a written affidavit stating the specific facts and grounds of your objection within 30 days after the return date.

IMPORTANT NOTICE

The outcome of this proceeding may limit or completely take away the above-named person's right to make decisions about personal affairs or financial affairs or both. The above-named person has the right to ask for a lawyer. Anyone may make this request on behalf of the above-named person. If the above-named person cannot afford a lawyer, one may be appointed at State expense.

WITNESS, Hon. Angela M. Ordoñez, First Justice of this Court.

Date: June 27, 2012
PATRICK W. McDERMOTT
Register of Probate

7/19/12

LEGAL NOTICE

NOTICE OF PETITION FOR PROBATE OF WILL
Docket No. NO12P0688EA
Commonwealth of Massachusetts
The Trial Court
Probate and Family Court
Norfolk Probate and Family Court
35 Shawmut Road
Canton, MA 02021
(781) 830-1200
In the Estate of:
Elizabeth Elias
Late of: Quincy, MA 02169
Date of Death: 06/05/2011

To all persons interested in the above captioned estate, a petition has been presented requesting that a document purporting to be **the last will** of said decedent be proved and allowed and that Lynn Fernadez of Holbrook, MA be appointed executor/trix, named in the will to serve Without Surety.

IF YOU DESIRE TO OBJECT THERETO, YOU OR YOUR ATTORNEY MUST FILE A WRITTEN APPEARANCE IN SAID COURT AT: **Canton** ON OR BEFORE TEN O'CLOCK IN THE MORNING (10:00AM) ON **08/01/2012**.

In addition, you must file a written affidavit of objections to the petition, stating specific facts and grounds upon which the objection is based, within thirty (30) days after the return day (or such other time as the court, on motion with notice to the petitioner, may allow) in accordance with Probate Rule 16.

WITNESS, Hon. Angela M. Ordoñez, First Justice of this Court.

Date: July 11, 2012
PATRICK W. McDERMOTT
Register of Probate

7/19/12

LEGAL NOTICE

MUPC SUPPLEMENTAL NOTICE
Docket No. NO12P0688EA
Commonwealth of Massachusetts
The Trial Court
Probate and Family Court
Norfolk Division
35 Shawmut Road
Canton, MA 02021
(781) 830-1200
Estate of:
Elizabeth Elias
Date of Death:
June 5, 2011

To all persons who may have an interest in the above-captioned estate, the Division of Medical Assistance and, if interested, to the Office of the Attorney General and the United States Department of Veterans Affairs;

Notice is being sent to you as you may have a legal interest in this case, in order to inform you of your rights.

Under the new Massachusetts Uniform Probate Code Inventory and Accounts are not required to be filed with the Court, but interested parties are entitled to notice regarding the administration from the Personal Representative and can Petition the Court in any matter relating to the estate, including distribution of assets and expenses of administration. Interested parties are entitled to Petition the Court to institute formal proceedings and to obtain orders terminating or restricting the powers of the appointed Personal Representative.

Petitioner requests to be permitted to file a MUPC Bond.

7/19/12

CLASSIFIEDS

LEGAL NOTICE

CITATION GIVING NOTICE OF PETITION FOR APPOINTMENT OF GUARDIAN FOR INCAPACITATED PERSON PURSUANT TO G.L. c. 190B, §5-304
Docket No. NO92P0486GI
Commonwealth of Massachusetts
The Trial Court
Probate and Family Court
Norfolk Probate and Family Court
35 Shawmut Road
Canton, MA 02021
In the matter of:
Steven Savatsky
Of: Newton, MA
RESPONDENT
Alleged Incapacitated Person

To the named Respondent and all other interested persons, a petition has been filed by Colleen Picillo in the above captioned matter alleging that is in need of a Guardian and requesting that Shannon Delaney of Mansfield, MA (or some other suitable person) be appointed as Guardian to serve on the bond **Without Surety**.

The petition asks the court to determine that the Respondent is incapacitated, that the appointment of a Guardian is necessary, and that the proposed Guardian is appropriate. The petition is on file with this court and may contain a request for certain specific authority.

You have the right to object to this proceeding. If you wish to do so, you or your attorney must file a written appearance at this court on or before 10:00 A.M. on the return date of **07/26/2012**. This day is NOT a hearing date, but a deadline date by which you have to file the written appearance if you object to the petition. If you fail to file the written appearance by the return date, action may be taken in this matter without further notice to you. In addition to filing the written appearance, you or your attorney must file a written affidavit stating the specific facts and grounds of your objection within 30 days after the return date.

IMPORTANT NOTICE

The outcome of this proceeding may limit or completely take away the above-named person's right to make decisions about personal affairs or financial affairs or both. The above-named person has the right to ask for a lawyer. Anyone may make this request on behalf of the above-named person. If the above-named person cannot afford a lawyer, one may be appointed at State expense.

WITNESS, Hon. Angela M. Ordoñez, First Justice of this Court.

Date: June 19, 2012
PATRICK W. McDERMOTT
Register of Probate

7/19/12

LEGAL NOTICE

CITATION GIVING NOTICE OF PETITION FOR RESIGNATION OF A GUARDIAN OF AN INCAPACITATED PERSON
Docket No. NO92P0486GI
Commonwealth of Massachusetts
The Trial Court
Probate and Family Court
Norfolk Probate and Family Court
35 Shawmut Road
Canton, MA 02021
Steven Savatsky
Of: Newton, MA
RESPONDENT
Incapacitated Person/ Protected Person

To the named Respondent and all other interested persons, a petition has been filed by Leanna Moran of Lowell, MA in the above captioned matter requesting that the court: Accept the Resignation of the Guardian.

The petition asks the court to make a determination that the Guardian and/or Conservator should be allowed to resign; or should be removed for good cause; or that the Guardianship and/or Conservatorship is no longer necessary and therefore should be terminated. The original petition is on file with the court.

You have the right to object to this proceeding. If you wish to do so, you or your attorney must file a written appearance at this court on or before 10:00 A.M. on the return date of **07/26/2012**. This day is NOT a hearing date, but a deadline date by which you have to file the written appearance if you object to the petition. If you fail to file the written appearance by the return date, action may be taken in this matter without further notice to you. In addition to filing the written appearance, you or your attorney must file a written affidavit stating the specific facts and grounds of your objection within 30 days after the return date.

IMPORTANT NOTICE

The outcome of this proceeding may limit or completely take away the above-named person's right to make decisions about personal affairs or financial affairs or both. The above-named person has the right to ask for a lawyer. Anyone may make this request on behalf of the above-named person. If the above-named person cannot afford a lawyer, one may be appointed at State expense.

WITNESS, Hon. Angela M. Ordoñez, First Justice of this Court.

Date: June 19, 2012
PATRICK W. McDERMOTT
Register of Probate

7/19/12

Shop Locally!

LEGAL NOTICE

NOTICE OF PETITION FOR CHANGE OF NAME
Docket No. NO12C0107CA
Commonwealth of Massachusetts
The Trial Court
Probate and Family Court
Norfolk Probate and Family Court
35 Shawmut Road
Canton, MA 02021
(781) 830-1200
In the matter of:
Bethany Helen Towne and Trent Alando Selman
Of: Quincy, MA

To all persons interested in petition described:

A petition has been presented by Bethany Helen Towne requesting that:

Bethany Helen Towne and Trent A'Lando Selman be allowed to change his/her/their name as follows:

Bethany Helen Stewart
Trent A'Lando Stewart.

IF YOU DESIRE TO OBJECT THERETO, YOU OR YOUR ATTORNEY MUST FILE A WRITTEN APPEARANCE IN SAID COURT AT: **Canton** ON OR BEFORE TEN O'CLOCK IN THE MORNING (10:00AM) ON **08/29/2012**.

WITNESS, Hon. Angela M. Ordoñez, First Justice of this Court.

Date: June 20, 2012
PATRICK W. McDERMOTT
Register of Probate

7/19/12

MISCELLANEOUS

AUCTIONS

Wanted To Purchase Antiques & Fine Art, 1 item Or Entire Estate Or Collection. Gold, Silver, Coins, Jewelry, Toys, Oriental Glass, China, Lamps, Books, Textiles, Paintings, Prints almost anything old Evergreen Auctions 973-818-1100. Email evergreenauctions@hotmail.com

AUCTIONS/RE/CORPORATE DISSOLUTION SALES

Maine & New Hampshire - Ten Commercial properties; Auctions: August 7,8 & 9; For details & terms, visit www.tranzon.com; Tranzon Auction Properties; 93 Exchange Street, Portland, ME 04101; 207-775-4300; Thomas W. Saturley, NH RE Lic. # 11528, NH AC # 2495, ME RE Lic. #90600017, ME AUC #757

CONDOS FOR SALE

LENDER ORDERED LIQUIDATION SALE! Southwest Florida -Brand New Condo 2BR/2BA, GARAGE only $99,900. Same unit sold for $295K! Gorgeous new 1300 sf condo. All appliances, granite counters, more. Excellent financing. Ask about our fly-n-buy program. Call now 877-526-3631, ex 437

EDUCATION

Medical Office Trainees NEEDED! Train to become a Medical Office Assistant! No Experience Needed! Job training & Local Placement assistance! HS Diploma/GED & PC/Internet Needed 1-888-589-9680.

EMPLOYMENT

LIVE-WORK-PARTY-PLAY! Play in Vegas. Hang in L.A. Jet to New York! Hiring 18-24 girls/guys. $400-$800 wkly. Paid expenses. Signing Bonus. 1-866-251-0768.

HELP WANTED

Attn: Exp. Reefer Drivers: GREAT PAY/Freight Lanes from Presque Isle, ME. Boston-Lehigh, PA 800-277-0212 or primeinc.com

CLASS A DRIVERS: Regional Up to 42 CPM. Weekly Pay, Benefits, Home Time, Sign ON BONUS, Paid Orientation. 2 Years T/T EXP. 800-524-5051 www.gomcilvaine.com

Transfer Drivers-Need 20 CDL A or B transfer straight trucks, tractors, motor homes, buses, etc. www.mamotransportation.com 1-800-501-3783

NOTICE OF PUBLIC HEARING

NOTICE OF PUBLIC HEARING
City of Quincy
ZONING BOARD OF APPEALS
CASE NO. 12-064

Pursuant to the provisions of TITLE 17 of the ***QUINCY MUNICIPAL CODE*** as amended, the Quincy Zoning Board of Appeals will hold an **Open Public Hearing** on **Tuesday, August 7, 2012** at **7:15 pm** on the **Second Floor in the Council Chambers**, Quincy City Hall, 1305 Hancock Street, Quincy, MA 02169. On the application of Robert Connelly, Trustee of the 126 Willard Street Realty Trust for a Finding to change the use from an animal medical clinic to a pet grooming business in violation of Title 17 as amended Chapter 3.4.2 (nonconforming uses) on the premises numbered 126 WILLARD STREET, QUINCY.

Martin Aikens, Chairman

7/19/12, 7/26/12

NOTICE OF PUBLIC HEARING

NOTICE OF PUBLIC HEARING
City of Quincy
ZONING BOARD OF APPEALS
CASE NO. 12-065

Pursuant to the provisions of TITLE 17 of the ***QUINCY MUNICIPAL CODE*** as amended, the Quincy Zoning Board of Appeals will hold an **Open Public Hearing** on **Tuesday, August 7, 2012** at **7:15 pm** on the **Second Floor in the Council Chambers**, Quincy City Hall, 1305 Hancock Street, Quincy, MA 02169. On the application of Jean Xiao Lau for a Finding to change the use from a tattoo parlor to a restaurant in violation of Title 17 as amended Chapter 3.4.2 (nonconforming uses) on the premises numbered 22 BROOK STREET, QUINCY.

Martin Aikens, Chairman

7/19/12, 7/26/12

HELP WANTED HELP WANTED HELP WANTED

CLARINS

Skin Care Specialists, Counter Managers, & Sales/Event Specialists

Clarins, a leading European skincare and luxury fragrance company is looking for exceptional talent to represent our beautiful line in prestigious department stores in the Boston market.

Clarins representatives will have a dynamic and outgoing personality, and have a passion for skincare and makeup. The successful candidate should be able to recruit new customers and create excitement at the counter, perform facial treatments and makeup applications, and have the ability to close a sale. Clarins employees will be expected to consistently meet and exceed sales goals and expectations.

We are looking for strong sales professionals with a history of success, and the drive and ambition to thrive in the beauty industry. Candidates MUST have previous retail cosmetics experience.

Candidates who speak Cantonese and Mandarin are very desirable.

If you are interested in joining our award winning team as a Skin Care Specialist or Counter Manager please send your resume, outlining your experience and successes to ChristineG@ClarinsUSA.com.

To learn more about Clarins, please visit us online at www.clarinsusa.com

Equal Opportunity Employer 7/26

PERSONAL

PRAYER TO THE BLESSED VIRGIN

"Oh, most beautiful flower of Mt. Carmel, Fruitful vine, splendor of heaven, Blessed Mother of the Son of God, Immaculate Virgin, assist me in my necessity. Oh, Star of the Sea, help me and show me, herein you are my Mother. Oh, Holy Mary, Mother of God, Queen of Heaven and Earth! I humbly beseech you from the bottom of my heart to succor me in this necessity. There are none that can withstand your power. Oh, Mary, conceived without sin, pray for us who have recourse to thee (three times). Holy Mother, I place this cause in your hands (three times). Say this prayer 3 consecutive days, and then you must publish and it will be granted to you. J.R. 7/19

HELP WANTED

CHURCH ORGANIST/CHOIR DIRECTOR

Houghs Neck Congregational Church seeks a ***church organist/choir director*** to prepare music for its weekly Sunday morning worship services and other special programs. Select choir anthems for Sunday services, conduct weekly choir rehearsals, prepare/play organ or piano for hymns, anthems and other music. Ability to play piano and organ required; a degree in music, music education or related field is desirable. Send cover letter and resume by July 31st, 2012 to: Houghs Neck Congregational Church, 300 Manet Ave., Quincy, MA 02169. For complete job description, visit www.hncong.org 7/26

FOR SALE

TIME SHARE
– on Estero Island–
Fort Myers Beach, Week 31
Swim in the Gulf or Pool every day
Call Bob at 617-388-3128 7/19

MISCELLANEOUS

QUINCY ANIMAL SHELTER

56 Broad Street, Quincy • 617-376-1349
quincyanimalshelter.org

IN-SHELTER ADOPTION HOURS
TUESDAY and THURSDAYS 6:00 to 8:00 pm
SATURDAYS 10 am - 4 pm

Adoption fees include initial vaccinations and Spay/Neuter as needed. 100% volunteer run, new volunteers always needed.

FOR LOST or FOUND ANIMALS call ANIMAL CONTROL at 617-376-1364.

AVAILABLE DOGS *

FRANKIE: 1, pit bull mix.
JOSIE: young Pit mix.
PRINCESS: 5, gray & white Pit Bull.

AVAILABLE CATS

SMOKEY: 4, light gray tabby female.
ROXY: 4, black & white female.
MISTY: 2, long haired gray female.
BAMA: 2, all black male.
CENA: 2, tabby female.
KRAMER: 2, all black male.
PRETTY TONI: 3, all black female.
BUDDY: 12, gray & white male.
CHI CHI: 12, gray & white female.
PRINCEY: 9, black & white female.
ARMAND: 2, gray male.
SCOUT: 10, black & white male.
LYON: 5, gray/white/black tabby female.
BUG BUG & BUTTERS: tuxedo females.
JACK: 6, long haired, buff colored.
RINNY: 6, gray & white female.

WE HAVE KITTENS!!!!!!!

CLASSIFIEDS

HALLS FOR RENT

MORRISETTE LEGION POST
81-83 Liberty St., Quincy
Function Hall Available
Call for Details 617-770-4876
Internet Capable • Weddings • Showers • Christenings • Meetings
After Funeral Gatherings

HALL RENTALS
Showers, Weddings, Anniversaries
QUINCY KNIGHTS OF COLUMBUS
340 Hancock St. • 617-328-9822
www.kofc2259.org 8/9

TRUCK FOR HIRE

FOR HIRE
Man Dump Truck
with Hydraulic Lift Gate
MOVE - APPLIANCES
FURNITURE
DUMP - RUBBISH
YARD WASTE - DIRT
$50 AN HOUR
Your TRASH is MY CASH
617-910-8448 8/30

COUNSELING

QUINCY COUNSELING ASSOCIATES
Personal, Marital & Relationships
LINDA C. NOLAN, L.M.H.C.
Director
BCBS Ins. Accepted
(617) 479-7470 8/30

WANTED

OLD HAND TOOLS & BOOKS WANTED
Planes, chisels, adzes, shaves, machinist, and sheetmetal tools, calipers, clamps, anvils, vises.
USEFUL TOOLS, ALL TRADES.
New England history books
Collections: old postcards, toys, military, hunting and fishing items.
LIBERTY TOOL CO.
888-405-2007
Davistownmuseum.org
e-Store & antique sale! TF

WANTED: BURIAL PLOT FOR TWO
at Mount Wollaston Cemetery in Quincy
Call Lisa 617-905-1596 7/19

SERVICES

PLUMBING AND HEATING
Waterheaters
Faucets, Toilets
Small Jobs Welcomed
Master Plumber
Insured
617-319-2022 8/30

SAROFEEN PLUMBING
Reasonable Rates
All Types of Work
Kitchens, Bathrooms,
Water Heaters, Repairs, etc.
857-205-6258 Lic.#32334 8/9

Save Gas & Money, Shop Locally

SERVICES

S.G. HAROLD
PLUMBING, HEATING & AC
Specializing in Viessman Boiler
Unico Air Conditioning
Home heating repairs & service
Radiant Floor heating
QUINCY
617-471-0914
Unprecedented Service Tailored to You
MA Lic. #10589 TF

PAINTING BY PROFESSIONAL
Interior & Exterior
Powerwashing & Carpentry
All Types of House Repairs
Reasonable Price
Small Jobs Welcome TF
Leave Message 617-773-4761

LOCAL PAINTER
CLIP & SAVE
Average Room - walls $150
Ceilings $75. Also windows, doors, trim, etc. Inside or out.
Prompt, clean service.
Kevin 617-302-5136
Cell 617-774-7479 8/30

THOMAS C. SWEENEY
Smaller Jobs a Specialty
49 Years Experience
Carpentry, Siding, Painting, Porches
Viny/Windows, Doors
Roofing, Decking, Steps
License #1373 Free Estimates
Reliable 617-825-1210 References 8/30

AFFORDABLE, HIGHEST QUALITY PAINTING AND HANDYMAN SERVICES.
FREE Estimates • No Job Too Small • Insured • Quincy-Based
CALL KURT AT HAMMERHEAD SERVICES, LLC 901-219-9652 7/26

ALETA SORDELLO CLEANING SERVICES
South Shore & Beyond
Residential, Commerical
Post-Construction. Move in – Move out. Clutter Organizer
781-925-5303 781-910-7609 7/26

T.M. HOME IMPROVEMENTS
Carpentry & Painting
Interior & Exterior
FREE ESTIMATES
Call Tom 617-549-6029 8/30

SERVICES

SAVE
Budget Fuel
Fuel Assistance
Senior Discount
Full Service
617-328-4063 TF

T & M Landscape Co.
- Spring & Fall Cleanups
- Power Washing
- Lawn Mowing Services
- Yard Mulching
- Bushes & Trees Trimmed

Free Estimates
617-733-4554
~ AFFORDABLE RATES ~ 8/30

SPRING & FALL CLEANUPS
Edging, mulching, weeding
Hedge & shrub trimming
Seed & Sod Lawns
Powerwashing
Weekly Lawn Mowing
Insured, FREE Estimates
617-696-8421 9/13

MEANS PRE-CAST
Contractors of Concrete Products
Steps & Rails,
Bulkheads & Septic Tanks
Brian Ricciardi 781-843-1909
FAX 781-843-1911 7/19

GUTTER CLEANING & REPAIRS
POWER WASHING
Home Repairs
I Answer My Phone!
RICH 617-773-6432 9/27

SERVICES

POWER PLUMBING
Plumbing, Heating,
Gas Fitting
Repairs • New Installations
Dave 617-328-3007
Emergencies
617-792-4054
Master Lic # 13749 TF

JMM CORP.
Landscape/Handyman
LAWNS MOWED $29.99
Pavers installed, retaining walls, light carpentry, painting
DEMO/CLEANOUT
781-267-6827 7/19

SERVICES

HTA
Hancock T.V. & Appliance
Sales, Service, Parts & Installation
Since 1945
(617) 472-1710
115 Franklin Street, Quincy, MA
hancocktvandappliance.com

HANDYMAN
Painting, Roof Repair, Carpentry, Windows, Sealcoating, Siding
Lic. & Ins • FREE Estimates
617-571-1744
781-871-9752 7/26

Free Estimates **DG's** *Fully Insured*
YARD MAINTENANCE
Serious About Service
617-786-9558
Edging • Weeding • Mulching • Small Tree Removal
Hedge & Shrub Trimming or Removal • Dethatching
Over Seeding • Sod • Rototilling
Complete Yard Maintenance • Clean Ups
LAWN MOWING *CLEAN UPS* 9/13

SEQUOIA LANDSCAPE
Beautifully Done
Shrub Trimming
Lawn Mowing
Cleanups
Mulching
Seeding
Design Services
Garden Walls
Walkways
Plantings
Patios
617-504-0944 9/20
www.sequoialandscape.biz
We Have Been Providing Outstanding Personal Service To Our Clients Since 1993

PLEASE Recycle This Newspaper

SERVICES

C. McGUE
LANDSCAPING
DESIGN & CONSTRUCTION
- Spring Cleanups
- Mulching/Edging
- Weekly Mowing
- Plantings
- Retaining Walls
- Decorative Patios
- Seed/Sod Lawn Installation
- Drainage

CHRIS 617-778-8775 8/2

BARRON inc.
Plumbing • Heating • Gas Fitting
- Water Heaters
- Drain Cleaning
- Dependable Service
- Boilers
- Faucets, Toilets, Disposals
- Repairs/Installs
- Senior Discount

Call Dan @ 617-293-1086
Master Lic. 15914 • INSURED
• Free Estimates • Emergencies 8/16

Jim Riley
Riley Construction
Commercial & Residential Roofing All Phases
Windows and Gutters
Quincy, MA 02169
(617) 472-3335
rileyconstruction@live.com
Licensed & Fully Insured
Mass Reg #138824
Free Estimates
7/19

The Quincy Sun
CLASSIFIED AD FORM

MAIL TO: THE QUINCY SUN, 1372 HANCOCK STREET, QUINCY, MA 02169
PAYABLE IN ADVANCE. Payment must accompany order.

INDEX
- ❑ Services
- ❑ For Sale
- ❑ Autos
- ❑ Boats
- ❑ For Rent
- ❑ Wanted
- ❑ Help Wanted
- ❑ Work Wanted
- ❑ Pets
- ❑ Lost & Found
- ❑ Real Estate
- ❑ Antiques
- ❑ Flea Markets
- ❑ Yard Sales
- ❑ Instruction
- ❑ Day Care
- ❑ Personal
- ❑ Miscellaneous

RATES

1 WEEK ❑ $8.00 for one insertion, up to 20 words, 10¢ for each additional word.

3-7 WEEKS ❑ $7.00 per insertion up to 20 words for 3-7 insertions of the same ad, 10¢ each additional word.

8-12 WEEKS ❑ $6.75 per insertion, up to 20 words, for 8-12 insertions of the same ad 10¢ for each additional word.

13 WEEKS OR MORE ❑ $6.50 per insertion, up to 20 words, for 13 or more insertions of the same ad 10¢ for each additional word.

❑ Enclosed is $ _____ for the following ad to run _____ weeks in **The Quincy Sun.**

COPY: _____

_____

_____

_____

_____

NO REFUND WILL BE MADE AT THIS CONTRACT RATE IN THE EVENT OF CANCELLATION.
DEADLINE: FRIDAY AT 4PM. PLEASE INCLUDE YOUR PHONE NUMBER IN AD.

QUINCY SUN freelance photographer Lisa Aimola noticed this female turkey perched in a neighbor's tree one day last week in Squantum. Lisa said the turkey stayed high in the tree for hours camouflaged and then fell asleep. *Quincy Sun Photo/Lisa Aimola*

25th Annual Quincy August Moon Festival Set For Aug. 19

Presenting sponsor State Street Corporation and event organizer, Quincy Asian Resources Inc. (QARI) announce the 25th Annual Quincy August Moon Festival will be held Sunday, Aug. 19 from 11 a.m. to 5 p.m. at 1400-1600 Hancock Street, Quincy.

The festival is considered the largest outdoor cultural event in the South Shore. More than 10,000 individuals are expected to attend.

At 11 a.m. a festive and colorful opening ceremony consisting of dragon and lion dances will kick off the event. Over 20 other cultural performances are scheduled for two stages throughout the day. In addition, new food vendors will be joining the growing international food court.

"The festival is going to be the South Shore's largest Asian culture celebration. There will be cultural exploration activities, performances, and fun and games for the entire family" said Festival Co-Chairperson Gabriel Cheong.

This year's event also features an Asian Cultural Area with interactive art exhibits highlighting the history of Chinese calligraphy and water color painting. There will be panel displays and a large mural designed by QARI's Chinese painting Master Xiao Yong Liu.

For the 25th year celebration, the children's area will be expanded with new and exciting carnival and pony rides. South Shore YMCA children's activities will include yoga classes, Zumba classes, jump rope activities, crafts, face painting, tattoos, origami and more.

The festival is made possible through the contributions of Presenting Sponsor State Street Corporation, Diamond sponsors South Cove Community Health Center, the City of Quincy, and the support of more than 300 volunteers.

Organizers encourage attendees to take the MBTA to the Quincy Center station. Free parking will be available in municipal lots on either side of Hancock Street.

In the event of bad weather, the festival may be postponed to Sunday, Aug. 26.

$1,400 Donation From Bob Mattey

New Banners A Welcoming Sign In Quincy Point

By SCOTT JACKSON

Drivers who cross the Fore River Bridge into Quincy may have noticed new banners welcoming them to Quincy Point that were installed earlier this summer.

The 10 new banners hang from utility poles that circle the rotary and travel a short way up Washington Street. Each is blue with "Welcome to Quincy Point" written out in white lettering. They also feature a white and blue representation of the USS Salem, the decommissioned cruiser that was built at the neighboring Fore River Shipyard and is now a floating museum there.

The banners cost a total of $1,400 and were designed by Modern Art Sign of Quincy. Bob Mattey donated them to the city out of his own pocket. Mattey is a Squantum resident but grew up on Main Street in Quincy Point; his parents and sister still live in the neighborhood. He said the donation, which he intended to make anonymously, was his way of paying back the community.

"I just wanted to give a little back to the city," Mattey said.

Mattey wanted the Salem featured on the banners because it represents the shipbuilding industry that once employed many neighborhood residents. His father was one such person.

"My father worked down the shipyard," Mattey said. "I did it with him in mind."

Ward 2 Councillor Brad Croall, whose father and grandfather worked at the shipyard, helped get the banners installed. He said he was thankful that Mattey stepped up to the plate and donated the signs.

TEN NEW BANNERS with the message "Welcome to Quincy Point" and featuring a silhouette of the USS Salem have been placed on utility poles on Washington Street thanks to a donation by former Quincy Point resident Bob Mattey.

"Giving back to the community is always a great thing," Croall said. "He just has a lot of pride in the community."

According to Croall, the signs will also remind the many commuters from further down the South Shore who take Washington Street daily that they're in Quincy Point.

"They're a fitting entrance to the city," Croall said. "Not only are you coming into the great city of Quincy, but you're in Quincy Point which was once the economic heartbeat of the city."

The blue and white design was chosen because it was more aesthetically pleasing than green and white, Point Webster Middle School's colors. Croall said he'd like to see more banners installed elsewhere in the Point, but that might not be feasible because of the cost of putting up new brackets to hold them; brackets had already been installed along Washington Street.

"Better than many a New England Seaside Shack." – The Boston Sunday Globe
Cronin's Publick House
TWIN LOBSTER SPECIAL Wednesday thru Sunday
with roasted potato, corn & drawn butter
While they last $19.95
FISHERMAN'S PLATTER
Golden fried scrod, whole clams and scallops, fresh daily from the Boston Fish Pier. $17.95
NATIVE STEAMERS
with Drawn Butter and Broth... $10.95
SIRLOIN TIPS (OR TURKEY TIPS)
Our Famous Best Seller, Still Just... $13.95
PUB QUIZ EVERY THURS. – 8 PM
NO CHARGE TO PLAY—PRIZES!!!
$1 HOTDOGS DURING RED SOX GAMES
23 DesMoines Rd. • Quincy Point
• Takeout 617-786-9804
(Between the Shipyard and 1000 Southern Artery Senior Center)
WWW.STEAKTIPS.COM

Quincy
Free Summer Lunch!
For All Kids 18 and under
• Snug Harbor School
::333 Palmer St. Germantown::
• Lincoln Hancock School
::300 Granite St, Quincy Center::
• Parker School
::148 Billings Rd. North Quincy::
• Quincy Housing Authority
::3 Bicknell Cir, Germantown::
• Ward II Community Center
::16 Nevada Rd, Quincy Pt::
Quincypublicschools.com

70 **********CAR-RT LOT**B-0
THOMAS CRAN PUBLIC LIBRARY
PO BOX 699164
QUINCY MA 02269-9164
****

14-Year-Olds Run Out Of Time In Babe Ruth Tourney
Page 17
8-Year-Olds Win Whitman Baseball Invitational
Page 19

The Quincy Sun

Historic Quincy's Hometown Weekly Newspaper Since 1968

VOL. 44 No. 45 Thursday, July 26, 2012 75¢

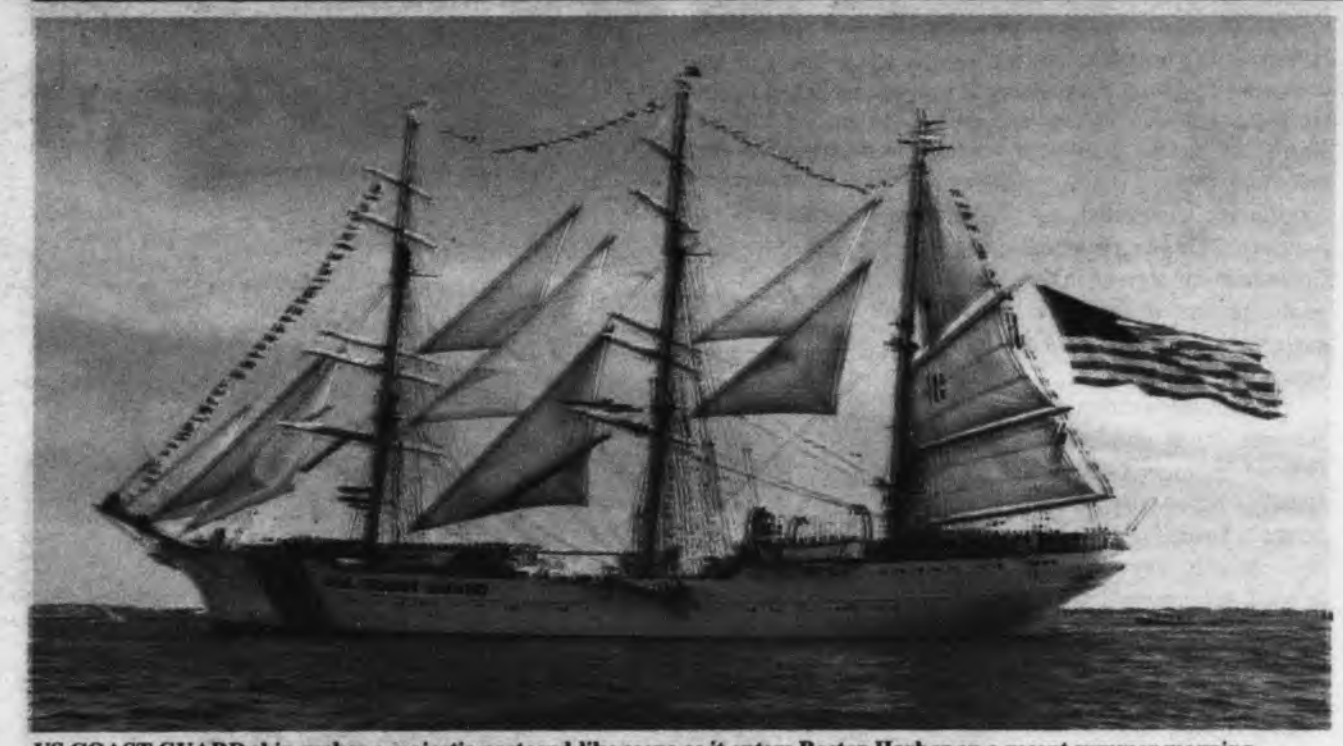

US COAST GUARD ship makes a majestic postcard-like scene as it enters Boston Harbor on a recent summer morning.
Quincy Sun Photo/Lisa Aimola

Four Arrested; Tips Credited

Police Seize Heroin, Pot

By SCOTT JACKSON

A joint operation between Quincy and Malden Police and the South Shore Drug Task Force resulted in the seizure of heroin and marijuana valued at $3,500 last week.

The investigation culminated Wednesday afternoon when police say detectives orchestrated the undercover purchase of heroin from Jeffery Freitas. Freitas, 26, lives at 156 Independence Ave in South Quincy and was allegedly selling drugs from his residence and at various points throughout the city.

Police set-up surveillance on the house, and observed Freitas and 21-year old

Cont'd On Page 15

QHA Feels Heat Over Parking, AC

By KRISTINA KALABOKAS

Discussion focused on limited tenant parking and poorly cooled housing units at last Wednesday's meeting of the Quincy Housing Authority.

Regina Jones-Jenkins of the Harborview Residents' Committee approached the board with concerns regarding parking at the Riverview complex. "There are issues of parking from individuals who do not reside there," she said.

According to Jones-Jenkins, residents are having difficulty finding spaces and as a result are parking in lots which she considers to be too far from their apartments. "It's basically not fair to residents who have cars that they can't park close to where they live," she said.

Executive Director Joseph A. MacRitchie dismissed her proposal of assigned parking and parking permits by stating that property managers frown upon the practice, yet he failed to specify why. He went on to suggest a temporary fix. "If someone gives a color and make of a car and a license plate we will get down there quickly and look into it...we will try to police it."

No official long-term solution was offered; however

Cont'd On Page 15

Teen Recoving After Hit By Car

A 13-year-old Quincy boy struck by a car Sunday in Houghs Neck is expected to be okay after transferring out of a hospital intensive care unit Tuesday.

Around 4:30 p.m. Sunday, the boy was riding his bike with friends along a trail in an area known as the dike, according to Quincy Police Capt. John Dougan. The three made their way from the trail onto Sea Street, and two of the boys avoided traffic. The third couldn't maneuver and drove into the path of an oncoming red Chrysler LHS.

"The driver was unable to stop," Dougan said. "The boy struck the driver's side of the windshield."

Dougan said the boy, whose name wasn't released because of his age, was conscious and alert when police arrived on scene. He was originally in the ICU at Boston Medical Center, but was transferred out Tuesday and placed in a regular room.

Police closed off two eastbound lanes of Sea Street following the accident and surveyed the scene. The driver's name wasn't released and police said that they would not cite the driver for the accident.

"The investigation concluded there would be no citation against the driver," Dougan said Tuesday.

By SCOTT JACKSON

Track Taking Shape At Faxon Field

The straight-aways and turns of what will be the City's first regulation running track are beginning to take shape on Faxon Field as construction of the facility moves into its most critical stages.

After a year of site preparation by the Park Department, contractor Argus Construction took over the site in June and is now working through important drainage components of the project and setting the preliminary shape of what will be the 400-meter regulation track next to the new Quincy High School. The project is on budget and on schedule to be completed this fall.

"This first-class facility our kids deserve is well on its way and moving forward as planned," said Mayor Thomas Koch. "We are on budget and on time, and I know we are all looking forward to seeing this track in use by our young people in the very near future."

This week, contractors are installing an irrigation system for the grass infield,

Cont'd On Page 15

Larry Falvey: A Great Man Who Treated All With Respect

Friends, Colleagues Saddened By Death Of Assistant Court Clerk

By EMILY TAFT

For those who knew Lawrence "Larry" Falvey, a retired Assistant Clerk of Courts at Quincy District Court, his death is not only a big loss to his family and friends but to the City of Quincy.

"He was just a great guy, and he always did the right thing," said City Clerk, neighbor, and lifelong friend Joe Shea. "He treated everyone with civility and respect. He was a very friendly guy."

Falvey died July 16th at the age of 69 leaving behind many in Quincy who cared deeply about him. Falvey was very active and very well known in Quincy. Friends and colleagues described him as a caring and kind individual who would do anything for those he loved.

"He was just an incredible man," said Robert Harnais, a friend of Mr. Falvey's for over 30 years. "I spoke to him every day and he was one of the most kindest people I ever met. He got me into law school. I wouldn't be a lawyer without him."

Falvey, a lifelong Quincy resident, worked for the court for over 40 years. He also served on the Thomas Crane Library Board of Trustees for the past 10 years up until his death.

"He was very generous to people at the courthouse. He had such a generous heart," said friend, co-worker and Quincy District Court Magistrate Arthur Tobin.

LAWRENCE FALVEY

"He was generous to a fault with the people who he was close to. He was a good soul," added Tobin, the former mayor.

Falvey was appointed at Library Trustee in July of 2002 to complete the

Cont'd On Page 28

Obituary On Page 26

Consumers Flock To Farmers Market - *Page 2* ◆ Dependable Cleaners Rebuilding - *Page 3*

Consumers Drawn To Locally Produced Food

At Quincy Farmers Market

By SCOTT JACKSON

Some 750 people attend the Quincy Farmers Market each week, drawn in part by an increased desire among consumers for locally produced food.

The husband and wife duo of Kevin Dye and Janet Little are in their second year running the market. Dye said the locavore movement, members of which eat food raised or grown within 400 miles of where they live, has exploded lately; nearly every product at Quincy's market is produced in-state.

"There's a big locavore movement," Dye said. "Just last night we were at a locavore dinner and there was about 20 people and everybody brings something that's either from their own garden or from local farms, local bakers, local brewers, local wineries. We think that's exploding right now."

Along those lines, the number of vendors at the market has doubled from 12 to 24 over the past two years, though not every vendor attends each week. They hawk a variety of goods that include farm fresh fruits and vegetables, beef and dairy products, eggs, seafood, honey, wine, ice cream, slush, baked goods, and prepared food. Besides food, soap was being sold and massages were being offered at last Friday's market.

"Kevin and I just work together and what we've tried to do is expand the vendors so that you can have a total shopping experience," Little said.

The market, located in the Hancock Parking Lot next to Revere Road, is open every Friday afternoon until Nov. 16th. Some 750 people visit the market each day its open, and August tends to be market's biggest month.

"That's a pretty big thing to happen in Quincy," Dye said. "It's a longer season than football season and we have about 750 people coming in a day so that's a lot. I don't know if they're anything else as big going on in Quincy every week."

Dye said that some of the vendors have seen as much as a 20 percent increase in sales this year compared to last, though others have gone down. Weather plays a factor in people's choices. On hotter days, for example, slush sales go up and ice cream sales drop.

The market is celebrating its 30th year this summer. Some of the companies, like New Braintree-based Stillman's Farms, have been coming to the market every year it's been open. Owner Glenn Stillman said business has been up for the past four years, since rumors about the Hancock Lot's future in the new downtown ended.

"Over the last four years [business] has begun to rebuild," Stillman said. "There was a lot of turmoil around here – a sense of we're not going to be here next year or we're going to change the parking lot – there was a lot of rumors. Once that settled down and the construction began people were okay."

Stillman's Farm also attends farmers markets throughout Greater Boston, in places like Brookline, Cambridgeport, and Jamaica Plain. Stillman said Quincy is one of his busier markets. He noted that about 100 customers have signed up to pick-up fruit and vegetable boxes at the Quincy Farmers Market through his farm's community supported agriculture (CSA) program. Customers can sign up in the winter to receive the boxes each week 16 to 19 times a year starting in June.

QUINCY FARMERS MARKET, run by Kevin Dye and his wife Janet Little (above) features 24 vendors, including South Quincy's O'Brien's Bakery managed by Brian and Melissa Jackle (right). The number of vendors has doubled over the past two years. *Quincy Sun Photos/Scott Jackson*

The farmers market also features local companies. One of them is O'Brien's Bakery, based on Vernon Street in South Quincy. Melissa Jackle, who co-owns it with her husband Brian, said they've been going to the market for the past half-dozen years or so. They started coming after Anneli Johnson, who started Quincy Farmers Market 30 years ago and ran it until 2010, invited them to take a booth at the market.

"She was a customer of ours and she said 'we need a bakery,' so they came down and talked to my husband," Melissa said. "He jumped at the chance and we've been doing it ever since. It makes a long day for us, but it's very well worth it."

O'Brien's sells a variety breads that Melissa says can't be found in supermarkets. Their top seller is Irish soda bread, which at one point was named the best Irish soda bread in Boston. They also serve hamburgers, hot dogs, pastrami, and grilled cheese at the market, using their own bread and rolls.

ABOUT 750 PEOPLE visit the Quincy Farmers Market at the Hancock Municipal Parking Lot each Friday. Here, patrons check vegetables at Stillman's Farm's booth. The farm has set up shop in Quincy since the market's inception 30 years ago.

Less than five feet from O'Brien's Bakery's booth, residents can pick up fresh seafood from Hull-based C&C Lobster, run by husband and wife Chris and Carolyn Manning. Chris is a lobsterman and they started coming to farmers markets like Quincy's four or five years ago because of the low prices dealers were offering for lobsters.

"I decided to do farmers markets because my husband gets such a low price from the dealers," Carolyn explained. "We needed to take an initiative to go out on our own and market our own product so that we can get a higher price, because with what [dealers] were paying us we couldn't make ends meat."

The Mannings also visit the Boston Fish Pier early each morning and purchase freshly caught seafood to sell at the day's farmers market. Seafood sales have been slow so far this year, but the arrival of the season's corn harvest to farmers markets should help out.

"The corn is in," Carolyn said. "Corn is always good with lobster."

Quincy
Free Summer Lunch!
"For All Kids 18 and under"
• Snug Harbor School
::333 Palmer St. Germantown::
• Lincoln Hancock School
::300 Granite St, Quincy Center::
• Parker School
::148 Billings Rd. North Quincy::
• Quincy Housing Authority
::3 Bicknell Cir, Germantown::
• Ward II Community Center
::16 Nevada Rd, Quincy Pt::
Quincypublicschools.com

Early Bird Values at H'nK
.....All Entrées are "H'nK Approved".....
SERVED NOON TO 6 PM
15 CHOICES 8.99 to16.99
• Fish and Chips Golden-fried Cod. Served with fries and cole slaw.
• Country Fried Chicken Boneless chicken breast breaded and golden fried, our mashed potatoes and savory sausage gravy
• Lobster Pie Lobster claw and knuckle meat broiled with buttery cream sauce and topped with our seafood stuffing
• Flounder Francaise George's Bank flounder sautéed with an egg and cheese batter, with a lemon butter sauce

BREAKFAST ALL DAY • LUNCH • DINNER
Hearth 'n Kettle Approved
RESTAURANTS • Est. 1973
PLYMOUTH: 25 Summer St. (508)746-7100 at the John Carver Inn
WEYMOUTH: 151 Main Street (781)331-7007 • www.HearthnKettle.com

Dependable Cleaners CEO: 'We'll Absolutely Rebuild'

Most – It Not All – Of Quincy Avenue Headquarters Will Be Razed Following 4-Alarm Fire

By SCOTT JACKSON

Most, if not all, of Dependable Cleaners headquarters on Quincy Avenue will need to be razed in the wake of a four-alarm fire earlier this month. But the company was able to save much of the clothes in the building.

Dependable CEO Christa Hagearty's family has owned the building since the 1970s; it had previously been a car dealership. Hagearty told the Sun Monday that the original structure, which makes up the rear three-quarters of the building, would need to be torn down.

"I know the back three-quarters will have to come down because there's too much damage," Hagearty said.

The front of the building, which housed a laundromat, was an addition built by the cleaning company. The front portion's structure is mostly steel and concrete, which helped protect it from the fire that gutted the other three-fourths of the building. Still, smoke and water damage at the front of the store could be too much to fix.

"Everything with smoke and water damage is a total loss," Hagearty said.

The CEO couldn't put a dollar figure on the damage, as she's still working with insurance companies. In the end, the building will get rebuilt.

"Absolutely we'll rebuild, we're committed to the site," Hagearty said.

Despite the damage to the building most of the clothes in both the laundromat and the rear of the building were saved. Clothes in either washers or driers upfront were safe from damage, according to Hagearty, and their locations were noted so customers could identify their clothes.

Information on clothing in the retail store in the back of the building was on computer servers kept on site that the company was able to save. Hagearty said much of the clothes in the retail section were preserved, though anything that was being cleaned at the time the fire started was likely lost.

All of the clothes that were salvaged were recleaned and are available for pick-up. Hagearty said customers could call a special hotline at 1-800-572-4068 or visit dependablecleaners.com for information on their items.

Because their offices were located at the building, the company has set-up a temporary headquarters in the office of the Quincy Center-based DiPesa Company, an accounting firm that does business with Dependable, at 1250 Hancock St. in Presidents Place. Hagearty said she's scouting out offices in Quincy Center so the company can have its own facility during the rebuilding process.

Hagearty said employees who worked at the store will continue to be paid. Some will be able to work at other locations, which have seen a spike in business since the fire. The volume of clothing at their Dorchester store has doubled, for example.

"The whole team has been great with their flexibility," Hagearty said.

Firefighters were called to the building at 320 Quincy Ave. at 2:41 p.m. on Saturday, July 14th. Hagearty said she rushed to the scene after one of store's managers called her, and felt devastated watching the fire.

"It was devastating to watch," Hagearty said. "I couldn't get over how fast the fire spread."

Because the fire reached four-alarms, all of Quincy's fire trucks – three ladders and eight engines – were called in, along with a Boston ladder and Boston engine. Hagearty was awed by the organization and communication between all the firefighters on scene.

"I was also very impressed by the fire department," Hagearty said. "They were so well organized – clearly this is what they do but Quincy has not had a fire of this size for years."

The fire took almost eight hours to put out, and firefighters spent two days after the blaze tamping down hot spots that flared up. Hagearty was there both those days, and was pleased the Fire Department kept her updated on the situation. She was particularly grateful that Fire Chief Joseph Barron was in contact with her.

"The Chief, Joseph Barron, has been incredible to me during this process," Hagearty said.

The cause of the fire remains under investigation, but Hagearty and fire officials both believe a failure in dry-cleaning equipment caused the fire. The company won't consider making changes to its procedures until after the Fire Department's investigation concludes, which could take a couple more weeks.

Neither the original part of the building or the addition in the front, which was built in 1982, had sprinklers, according to Quincy Fire Deputy Chief Ed Fenby. Under state law, sprinklers would be required in a new building if its total floor space exceeded 7,500 square feet.

DEPENDABLE CLEANERS CEO Christa Hagearty stands in what's left of her second-floor office at the company's headquarters at 320 Quincy Ave. The building was heavily damaged by a four-alarm fire July 14.
Quincy Sun Photo/Emily Taft

PAYING TOP DOLLAR
for your unwanted jewelry!

APPRAISING, BUYING & SELLING...

Del Greco Coins

399 WASHINGTON STREET ✧ ROUTE 53 ✧ WEYMOUTH
LOCATED OFF RT. 3, EXIT 16A, TO RT. 53N
✧ 781.337.5069 ✧
HOURS: MONDAY - FRIDAY 9 - 5 • SATURDAY 9:30 - 2

Your mortgage and debts paid in full in the next 15 years...
It can happen!

If it's part of your plan to pay off your mortgage, credit cards and home equity loan before you retire, the 15-Year Mortgage from Colonial Federal Savings Bank lets you make it happen. Right now, we have $4 million to lend in 15-Year Mortgages at a favorable fixed rate. It's also perfect for homeowners who want to borrow against their equity but don't want an adjustable credit line or new 30-year loan. And it may be for you if you have 15+ years left on a mortgage that you'd like to pay off more quickly at a much lower rate. It's a smart time to make your move. And we'll make the process quick, easy and hassle-free. Come see us or call Angela Blanchard, VP/Retail Lending, at 617-471-0750. Or apply online at colonialfed.com. (Have another loan or term in mind? Call us. We may be able to help.)

15-YEAR FIXED
NO POINTS!
3.44% APR

COLONIAL FEDERAL SAVINGS BANK
"Your neighborhood bank!"
QUINCY: 15 Beach Street 617-471-0750 • 1000 Southern Artery (Residents only) 617-479-1430
HOLBROOK: 802 South Franklin Street 781-767-1776
EAST WEYMOUTH: Middle & Washington Streets 781-331-1776 • www.colonialfed.com
Insured FDIC EQUAL HOUSING LENDER

Some additional facts: Annual Percentage Rate (APR) effective as of 07/18/12 and may change. Applies to 1-2 family owner-occupied homes. Assumes a maximum 80% loan-to-value and first mortgage position. Subject to credit approval. A 15-Year Loan would be repaid in 180 equal monthly principal plus interest payments of $7.03 per $1000 borrowed, which do not include taxes or insurance premiums, if applicable. So your actual monthly payment will be greater.

The Quincy Sun

(USPS 453-060)
Published Weekly on Thursday by
The Quincy Sun Publishing Co., Inc.
1372 Hancock St., Quincy, MA 02169

Robert H. Bosworth
Publisher and Editor

Henry W. Bosworth, Jr.
Founder
1968 - 2009

75¢ per copy. $25.00 per year by mail in Quincy
$30.00 per year by mail outside Quincy - $38.00 out-of-state

Telephone: 617-471-3100 Fax: 617-472-3963

email address:
thequincysun@verizon.net

Periodicals postage paid at Boston, MA
Postmaster Send address change to:
The Quincy Sun, 1372 Hancock St., Quincy, MA 02169

The Quincy Sun assumes no financial responsibility for typographical errors in advertisements but will reprint that part of an advertisement in which the typographical error occurs.

Moments in time

THE HISTORY CHANNEL

• **On July 31, 1715**, a hurricane strikes the east coast of Florida, sinking 10 Spanish treasure ships carrying tons of gold and silver coins and killing nearly 1,000 people. About 80 percent of the treasures was recovered within a year, but the rest remained lost until the 1960s.

• **On Aug. 5, 1858**, the first telegraph line across the Atlantic Ocean is completed. Four British and American vessels met in mid-ocean and successfully laid 2,000 miles of cable, often at a depth of more than 2 miles.

• **On Aug. 3, 1861**, the last entry of Charles Dickens' serialized novel "Great Expectations" is published. Dickens' father was thrown in debtors' prison in 1824, and 12-year-old Charles was sent to work in a factory. The miserable treatment of children and the institution of the debtors' jail became topics of several of Dickens' novels.

• **On Aug. 2, 1876**, "Wild Bill" Hickok, one of the greatest gunfighters of the American West, is murdered in Deadwood, S.D. Hickok was playing cards with his back to the saloon door when a young gunslinger named Jack McCall walked into the saloon, approached Hickok from behind, and shot him in the back of the head.

• **On Aug. 4, 1944**, Jewish German-born Anne Frank and her family, who had been hiding in German-occupied Holland, are found by the Gestapo and transported to various concentration camps. The young girl's diary of her time in hiding was found after her death and published in 1947 as "The Diary of Anne Frank."

• **On July 30, 1976**, American Bruce Jenner wins gold in the decathlon at the Montreal Olympics and sets a world record in the event. After his win, Jenner was voted the 1976 AP Male Athlete of the Year. The 1976 Olympics was his last decathlon.

• **On Aug. 1, 1981**, MTV, the Music Television network, makes its maiden broadcast with the words, "Ladies and gentlemen, rock and roll." The roughly 80 different videos that made up that first week's rotation on MTV probably represented nearly every promotional music video then available.

© 2012 King Features Synd., Inc.

Quincy Cycling Group Invites Cyclists On 10, 20-Mile Ride Aug. 5

A group of Quincy cyclists invites riders to take part in a 10 and/or 20-mile route around the city Sunday, Aug. 5.

Rides will depart at Quincy City Hall, 1035 Hancock St., at 12:30 p.m. There will be a leader for each ride.

Rides will be repeated Saturday, Aug. 11 at 12:30 p.m. The pace will be leisurely.

Strongly recommended: helmet, water and repair kit. RSVP is not necessary. Just show up.

For more information, contact Joe Hern at (617) 773-1919 or email jhern@jhernlaw.com

Biking is a safe activity but risk cannot be excluded. No one associated with this ride will be liable for injury to participants.

Son Beams

By ROBERT BOSWORTH

Two Great Candidates, One Chief

Two outstanding candidates but only one can be the fire chief.

Isn't that what the appointment of the city's fire department leader boils down to?

Quincy is fortunate to have a history of well-respected and well-qualified firefighters who have served as the department's chief over the years. Names like Barry, Valenti and Gorman among others.

BARRON

SMYTH

Joseph Barron – who ultimately got the chief's job last week – and runner-up Gary Smyth – appear they have the right stuff to keep that lineage intact.

But only one can be the chief and Mayor Tom Koch and an independent panel considered Barron the right pick at this time.

That's not a knock on Smyth who had appealed Koch's original appointment of Barron as fire chief a few years ago. I think there are many folks who would have done the same thing and filed an appeal given the fact that Smyth had scored one point higher than Barron on the Civil Service exam.

That's how close the two candidates were. Each had the credentials to be appointed chief. Each studied for the chief's exam. And each worked their way up the department ladder.

Barron joined the department in 1978 and served four years as a lieutenant, eight years as a captain, seven years as a deputy and a few years as acting chief.

The younger Smyth joined the department in 1987 and served four years as a lieutenant, four years as a captain and six years as a deputy.

But in the end, the appointment came down to experience. And Barron has served on the department for 34 years – nine more than Smyth.

In support of Barron, the panel said "Chief Barron set himself apart with a demonstrated ability to think outside the box when faced with complicated issues, including the difficult budget atmosphere in Quincy since the beginning of his tenure, his detailed understanding of the operation of Quincy city government and other governmental processes, his desire to and ability to work cooperatively with other department heads and organizations, his ability and comfort level with working cooperatively with the firefighter's union, his commitment to seek opportunities for diversity in the Quincy Fire Department, and his ability to develop realistic solutions to problems."

All those skills can be attributed to experience.

The fire appointment process may have brought up a feeling of déjà vu for anyone who has followed public safety appointments in Quincy over the years.

Twenty-one years ago, there were two outstanding candidates for the fire chief's job.

In the fall of 1991, then Mayor James Sheets appointed Acting Chief Thomas Gorman as permanent chief over Deputy Chief Joseph Walsh. Gorman at the time had served as a Quincy firefighter for 28 years. Walsh had been on the department 16 years.

Sheets selected Gorman because of his experience on the department, including the previous 19 months as acting chief under two different mayors. Sheets also said at the time that department experience trumped the Civil Service exam marks as Gorman scored an 82 while Walsh received a 94.

Both Gorman and Walsh served in their positions with distinction and both were assets to their department and their city.

We hope the fire department can transition in a similar fashion with Barron at the helm and Smyth still serving as a deputy.

And that's also what the panel said in it's recommendation of Barron.

"(Gary Smyth) has a lot to offer the community and the fire chiefs panel encourages Chief Barron to utilize the talents of Deputy Chief Smyth. The panel also encourages Deputy Chief Smyth to continue to work hard on behalf of the citizens of Quincy and the members of the Quincy Fire Department."

Before he received the panel's recommendation, Koch said the city was fortunate to have two outstanding candidates vie for the fire chief's position.

"Both are respected in the fire service and both love the fire service and both love the city," he said.

KOCH

Looking back at the process, the mayor also offered some pointed remarks about the Civil Service Commission. Koch said the Commission was "overreaching" its authority when it ordered him to vacate Barron's first appointment as fire chief several years ago. That in turn led to an independent review panel of out-of-state fire chiefs interviewing both Barron and Smyth and ultimately recommending Barron for the job last week.

Civil Service's directive to vacate the first appointment left Koch "particularly perplexed and a little angered," he told the Sun.

"I think (Civil Service Commission) overreached with what their power is," the mayor said. " Their job is to send us three names and provide that process to us. If they want to pick the chief, then they should tell me that and just pick the chief and tell me who they want if that's the game they want to play."

The Civil Service list had three names on it. The top scorer - Captain Edward Fenby – withdrew from consideration for the top job and instead was appointed a deputy. That left Smyth and Barron who were separated by one vote (with Smyth scoring one point higher than Barron.)

Under the city's form of Plan A government, the mayor serves as the appointing authority. When it comes to Civil Service, the mayor is afforded some latitude in his appointments provided the candidates have passed an exam. The mayor can appoint a candidate who has scored lower on an exam provided he has just cause. And that's a good thing Koch says because sometimes exam scores don't tell the whole story.

"There are people who score well in school and there are people who don't score well in school but went on to be tremendous leaders because of their other skill-sets and talents," Koch says. "To hold it purely by the score, I don't think it's necessarily fair. That's why Civil Service gives you three names – you look at all aspects of it.

"Exams don't always tell the whole story," Koch continued. "And that's why with police and fire appointments, there are background checks and psychological exams and physicals. All of those are so so very important."

Asked if he thinks the Civil Service system is broken, Koch replied, "I think it is. Do I have an alternative right now? No. I know that some smaller communities have their own system where they do things differently and it seems to work in some of those places.

"I'm okay with the process of hiring from Civil Service when it comes to the police and fire (rank and file), but as far as the chief portion of it, I'm not so sure if I favor Civil Service. I'm certainly comfortable with (the police and fire) chiefs (we have today). I think they've worked hard and are doing a good job. . . . But why restrict yourself to candidates in-house or even to a specific exam?"

One final point:

There have been candidates for fire chief who didn't get the job the first time around.

That includes former Chief Thomas Gorman who served as an acting chief in the late 1980s before Paul O'Connell was named chief. Gorman got the top job a few years later in 1991 after O'Connell stepped down from the chief's job to return to the rank of a deputy chief.

It's now Joseph Barron's turn to run the fire department.

We also think Gary Smyth would be a fine Quincy fire chief some day.

Scenes From Yesterday

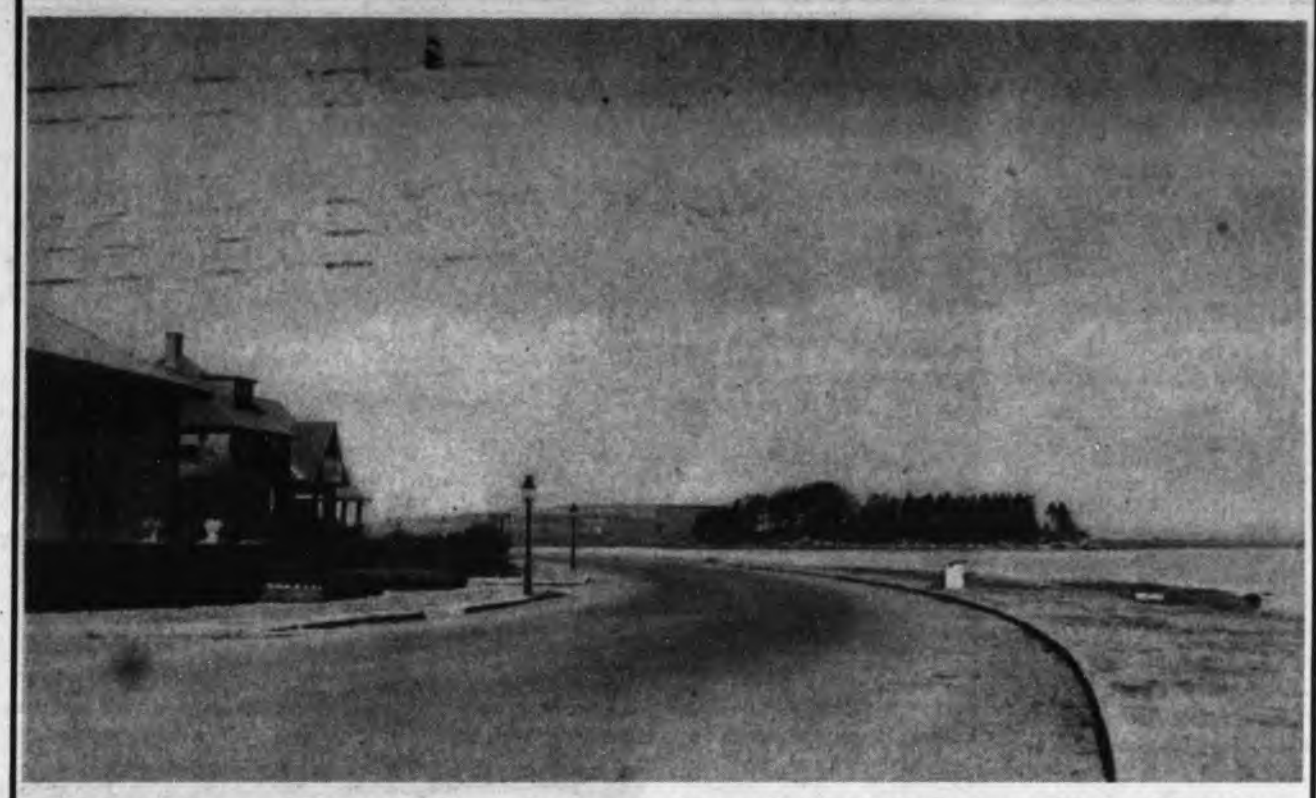

THIS IS A 1928 postcard view of Wollaston Boulevard looking north from the end of Atlantic Street in Atlantic. On the right is Moswetuset Hummock, the oldest recognized historic site in Massachusetts. It was first designated as an historic site in 1637. It had been the home of Chickatabot, the Sachem of the Massachusetts group of Algonquin Indians, in the years just before the first English settlers came to Quincy's shore. The name Moswetuset is derived from the Algonquin language meaning: "the place of the house of the powerful leader." In the center distance can be seen the buildings of the old Victory Shipbuilding Plant, now the site of Marina Bay. The Victory Plant was built by the U.S. Government and operated by the Bethlehem Shipbuilding Company to build destroyers during World War I. Thirty-five destroyers were built here. After the war ended, most of the buildings were pretty much abandoned and later the largest was burned in a fire. The U.S. Navy removed the buildings in 1940 when the Squantum Naval Air Station occupied the site. The houses on the left are still extant. To contact Tom Galvin, e-mail tmgalvin@verizon.net.

From the Collection of City Historian Tom Galvin

Quincy's Yesterdays

This Week
1958
54 Years Ago

Council Indicates Support For Project West Of RR Tracks

Six members of the City Council indicated they would support a proposal to create a new commercial and retail development across the railroad tracks from the Ross parking area.

Councillors Edna B. Austin, Thomas S. Burgin, David S. McIntosh and John J. Quinn voted for it at an informal conference while Carl W. Anderson and William C. Ellis were reserving his decision.

Absent without commitment were James R. McIntyre and Charles L. Shea while Joseph E. Brett said he was reserving his decision.

On the strength of it, Mayor Amelio Della Chiesa prepared to ask permission from the State Emergency Finance Board to borrow $800,000 for the project plus off-street parking in Norfolk Downs.

LARGEST FIELD

Frank J. D'Agostino of Dedham withdrew as a candidate for the Democratic nomination for Congress in the 13th District but the remaining field – three Republicans and nine Democrats – was the largest in years.

Seeking the Republican nomination to succeed Richard B. Wigglesworth of Milton, who was retiring after 30 years, were William W. Jenness of Quincy, Hjalmar Peterson of Brockton and Harold Putnam of Needham.

The Democrats were Francis H. Foy and David J. Crowley of Quincy, Edward J. Dwyer and Michael DeSimone of Boston, Richard E. McCormack of Braintree, William A. Connell, Jr., of Weymouth and Hollis M. Mosher, James A. Burke and Peter G. Fallon of Milton.

CITATION TO GEORGE

Mayor Della Chiesa nominated Louis C. George, Lebanese-born former city councillor, for the good citizenship citation awarded annually by Freedom, Inc, to a Quincy citizen of foreign birth.

QUINCYISMS

Gov. Foster Furcolo was expected to sign a bill that would set up a special seven-member board to manage Mount Wollaston Cemetery... **Joseph A. MacRitchie, Jr.**, son of **Mr.** and **Mrs. Joseph A. MacRitchie**, 246 Bellevue Rd., Squantum, was appearing on WHDH-TV's popular children's program "Romper Room"... William Holden and Alec Guinness were starring in the Academy Award-winning picture "The Bridge On The River Kwai," at the Strand... **Joseph V. Marrocco**, 250 Newbury Ave, Atlantic, was named to the Dean's list for the April-June term at Northeastern... **Gus Andrews** pitched a one-hitter for his fifth straight win as the Wollaston Merchants walloped Sears, 12-4, in Quincy Pony League play... **Larry Scarnici**, 125 Quincy St., South Quincy, venerable of the Sons of Italy, was named chairman of Quincy's Columbus Day program... The Koch Club of North Quincy held its 10th annual family outing at Faxon Park... **Richard Cardinal Cushing** laid the cornerstone of St. Boniface Church, Germantown, two years after the parish was established... The Monday special at Sherry's, 579 Southern Artery, was sautéed chicken livers on toast with potato, vegetable and coffee for 95 cents... Group health insurance rates for city employees were scheduled to go up Oct. 1 to $4.60 a month for individuals and $13.60 a month for family units... **Joseph Halter**, 181 Independence Ave, South Quincy, was preparing to leave for the national convention of the Loyal Order of the Moose in Mooseheart, IL... **Mayor Della Chiesa** said off-street parking will return a $400,000 profit to the city this year... **Richard H. Boland**, 91 Winthrop St., Houghs Neck, was promoted to mayor at the 13th Airborne Corps Headquarters at Fort Bragg, NC... Hamburger was three pounds for $1 at Lodgens, 32 Cottage Avenue... **Attorney Dace J. Moore** of Quincy withdrew as a candidate for state senator from the Norfolk District... **William A. O'Connell**, executive vice president of the Quincy-South Shore Chamber of Commerce, advanced a six-point plan for downtown Quincy to counteract the proposed South Shore Plaza in Braintree... The General Services Administration advised the city it would be ready to negotiate the sale to Quincy of 11.6 acres of land in Broad Meadows sometime in August.

Readers Forum

Comments On Crosswalk Violations, Double Poles

As a fairly long life Quincy resident and taxpayer I need to address a few concerns to both the Quincy police and the city councillors of the city of Quincy.

I just finished reading the Quincy Sun and have a few concerns about what I have read.

The first and foremost is the "crackdown" on crosswalk violations" snippet. We have a very serious problem in Quincy with "violations," but it is not the drivers. The majority is most certainly the pedestrians who either think they always have the right of way or perhaps they are not aware of the crossing procedures such as "no "j walking" or looking both ways before walking into traffic.

I am not trying to minimize the tragedy of death, but to enlighten the "real wrong doers" in this situation... Vehicles can NOT stop as fast as you dart into the street. It is time the police enforce the "jay walking law" and stop penalizing the driver(s) of vehicles for the walkers shortcomings.

Part 2 of my issue with this city after reading this article:

Double Utility poles!!! Is this really necessary? What threat does this pose? Is it a scheme to make more money for the city former Councillor Keenan? You do realize (expletive) rolls down hill! Who is going to pay for the 200 per day penalty? Verizon? NOPE.. the taxpayers of this "once" great city!! my bills will go up even more. Politicians think that penalties, fines, taxes are great.. but they ruin this country... now during a recession is NOT the time to impose taxes fines or penalties to people corporations etc.

Joseph M. Zero
Ruthven Street
Quincy

Crack Down On Pedestrians Ignoring Crosswalk Rules

Yesterday unfortunately I was one of the many stopped for speeding on Newport Avenue. Although I travelled the same road today and saw no speed limit signs posted. I certainly deserved the written warning I received.

Having said that, I now have two questions:

First, where are all the Quincy police officers when people are walking all over the streets, paying no attention to crosswalks, lights, or the red hand that tells you not to cross? One day recently I was at the red light across from the Armory and a young girl walked across the street in front of my car. Granted, she was in the crosswalk, but the red hand was up.

Standing on the corner was a Quincy police officer who said not one word to her. I don't get it.

My second question is where all the police officers when I'm driving on the highway at 65 miles an hour (the speed limit) and cars are flying by me and switching back and forth, from one lane to another?

I just read in the July 12th Sun that the Quincy Police are cracking down on cars not stopping at crosswalks. I think that's wonderful, but I do think they need to do something about the people who are not following any rules when crossing the streets. I grew up in Quincy and am there frequently and it amazes me more and more the complete disregard for the rules.

Lori Gainey
Castle Green
Marshfield

SUBSCRIPTION FORM

FILL OUT THIS SUBSCRIPTION BLANK AND MAIL TO

The Quincy Sun

1372 HANCOCK STREET, QUINCY, MA 02169

NAME _____

STREET _____

CITY _____ STATE _____ ZIP _____

CHECK ONE BOX IN EACH COLUMN

[ ] 1 YEAR IN QUINCY $25.00
[ ] 1 YEAR OUTSIDE QUINCY $30.00 [ ] CHECK ENCLOSED
[ ] 1 YEAR OUT OF STATE $38.00

Arts & Entertainment

MEMBERS OF THE Wollaston Garden Club's Horticulture Study Group who planted and maintain the new indoor succulent gardens and design vignettes at the Adams Shore Library. From left to right, Elaine McGrail, Kay Borek, Marylynn Sullivan, Fran Guida, Liz Adamson, Librarian Lori Seagraber, and new WGC President Jan Clifford. Missing from the photo are John Reed, Leah Shea, and Anita Fasano.

WOLLASTON GARDEN CLUB Past President, Pat Artis, presents two reference books on succulents to Adams Shore Librarian, Lori Seagraber, and WGC President, Jan Clifford presents Exhibit Poster to Library Director, Harry Williams III. *Photos Courtesy/Pat Artis*

Libary And Garden Club Celebrate Horticultural Exhibit At Adams Shore Library

Members of the community recently joined with Thomas Crane Library staff, and Wollaston Garden Club members to dedicate and celebrate the Indoor Succulent Gardens and Design Vignettes at the Adams Shore Branch Library located on Sea Street.

A short program describing the goals, history and process of the project was held with remarks from WGC President Pat Artis, WGC President-Elect Jan Clifford, Branch Librarian Lori Seagraber, and Crane Library Director Harry Williams III.

Clifford presented the branch library with two resource books on succulents.

The four atrium lobby windows have long been a challenging area since the library was built; in the summer the windows allow for a lot of light, but in the winter, the area becomes quite cold. Branch librarian, Lori Seagraber had tried many plant options, but with the library's opened hours reduced so much – those window areas became very cold in the winter months, and plant survival minimal. Lori spoke about her desire to beautify the area with plant material with library volunteer and long time garden club member, Marylyn Sullivan.

Sullivan organized a horticulture study group from the garden club and the group decided to plant hardy succulents.

Plants and plant stands were donated by club members and other materials were purchased from the club's civic beautification/ horticulture budgets.

Members of the study group were Liz Adamson, Kay Borek, Jan Clifford, Anita Fasano, Fran Guida, Elaine McGrail, John Reed, Leah Shea, and Marylynn Sullivan.

The indoor succulent gardens were planted in the spring of 2011 on the south side of the atrium and two design vignettes incorporating reading themes and plant material on the north side. A journal/log was kept during the summer, fall, and winter, to help understand the watering needs and other conditions affecting the plants.

At the dedication ceremony, the study group presented and hung up a permanent educational colorful display poster on succulents for the atrium area.

Library Director Harry Williams said, "This dedication of the indoor gardens at the Branch is such a positive event. The gardens installed and maintained by the Wollaston Garden Club are a wonderful aesthetic and educational resource for everyone who uses the Branch, particularly young people.

Seagraber commented about "how much the library patrons have enjoyed the plant exhibit." The Wollaston Garden Club is a member since 1931 of the The National Garden Clubs, Inc and The Garden Club Federation Of Massachusetts, Inc.

HORTICULTURE EDUCATIONAL Exhibit Poster at Adams Shore Branch Library outlines plants found in the Succulent/ Cactus Indoor Gardens and information about cactus/succulents. Poster was designed by club members Anita Fasano and Tina Ragusa.

Sarah Drooks On Dean's List At St. Mary's College Of Maryland

Sarah Drooks of North Quincy has been named to the Dean's List for the spring semester at St. Mary's College of Maryland (SMCM) in St. Mary's City, MD.

'Alvin And The Chipmunks' Free Movie Night At Pageant Field

The Quincy Beaches and Coastal Commission hosted a free movie night for residents of Quincy and their guests Wednesday, July 25 featuring the film "Alvin and the Chipmunks" Chip-Wrecked at Pageant Field.

"Alvin" Bingo was scheduled to start at 7 p.m. followed by the movie at dusk.

Movie goers were invited to bring a chair or seat under the pavilion at Pageant Field.

For more information, call 617-773-1534.

Michael Kusy On Dean's List

Michael Kusy, of Quincy has been named to the Dean's List for the spring semester at Villanova University in Pennyslvania.

Kusy is studying accountancy and information systems in the Villanova School of Business.

Ask the GEMOLOGIST®
BY JEFFREY M. BERTMAN
GRADUATE GEMOLOGIST

WHIMSICAL JEWELRY

If you are not yet familiar with Salvador Dali, the best thing to do is Google the surrealistic artist's paintings, sculptures, and other works of art. Be prepared to be astonished, and even shocked, by what you see. Some of the late artist's pieces are iconic, such as the painting known as "The Persistence of Memory" that depicts a surreal image of melting watches. Another of Dali's famous pieces is a brooch that features lips made of rubies surrounding pearly white teeth. While this piece of jewelry was created in 1949, it has recently become the inspiration of a number of newer rings, pendants, and earrings with lip and mouth motifs. These flirty pieces are tongue-in-cheek homages to the Master.

Welcome to our store, where you can find unique, one-of-a-kind whimsical gifts and jewelry. We are located at 1402 Hancock Street, Quincy Center where we have jewelry for every budget and style for every taste. Call us at 617-773-3636, and shop our wide selection of jewelry items.

Don't Forget: we pay cash for Gold - Platinum - Diamonds... highest prices paid.

Rogers Diamonds...Watches...Jewelry
www.rogersjewelry.com
BANK OF AMERICA BUILDING

17th Annual
ARTS AFFAIR
AT MARINA BAY

August 4 - 5, Rain or Shine

Marina Bay Corporate Park
500 Victory Road, Quincy, MA 02171
Lobby & Cafeteria
www.artsaffair.org

Get ready for not only some of the best views of Boston, but some of the best artwork by the local art scene. Sat., 10-6pm, & Sun., 10-5pm.

Every first week-end in August, the Arts Affair transforms the lobby and and cafeteria of the Corporate Park building into a sprawling 6,000 sq. ft. art gallery displaying hundreds of original oils, acrylics, watercolors, works on paper, photography, and sculpture.

The exhibition represents independent artists, art association members, and affiliated group members including Braintree Art Association, Brockton Council on Aging, Canton Art Association, Hull Artists Studio Connection, Hyde Park Art Association, Independent South Shore Artists Circle, Jamaica Plain Art Association, Massasoit Community College, Milton Art Museum, Needham, Newburyport, Norwood, Quincy, Randolph, and South Boston Art Associations, South Shore Art Center, West Roxbury, and Weymouth Art Associations.

Take home a piece of what has become one the most prestigious annual exhibitions in the Boston area. Reasonably priced and ready for that one-of-kind gift, that perfect spot in your office, or a treasured addition to your personal collection, your purchase supports our ever growing art community.

Free parking, free admission, art demonstrations, raffles. Awards presentation Saturday, 2pm in the cafeteria.

Photo: Faster, Higher, Stronger by Award Winning Sculptor Dan Myers, III

Social

Elisha Daniels To Talk Fall Fashion At Kennedy Center Aug. 15

Elisha Daniels of Boston will talk about fall fashion Wednesday, Aug. 15 at 2 p.m. at the Kennedy Center, 440 East Squantum St., Quincy.

Daniels will demonstrate ways for the mature women to dress younger using a few basic items and accessories.

In 2009, Daniels opened an accessory boutique on Newbury Street in Boston and founded her own company Elisha Daniels, where she inspires women through fashion and beauty. This lead to Boston Globe's Fashion Boston selecting Elisha as one of the "Most Fashionable People in Boston"; and New England Cable News' Style Boston television program selecting her as a "Trend Setter."

ELISHA DANIELS

In 2010, The Boston Globe named Daniels one of "The 25 Most Stylish Bostonians." In 2012 she received the 2012 Humanitarian Award from the Breast Cancer Research Foundation and was selected as one of the Mass One Hundred by Massachusetts General Hospital Cancer Center for her dedication to fundraising for the Breast Cancer Research Foundation.

In 2009, Daniels co-authored a book with friend and breast cancer survivor Kelley Tuthill, entitled *You Can Do This! Surviving Breast Cancer Without Losing Your Sanity or Your Style*.

To attend the Fall Fashion event, call the Quincy Council on Aging at (617) 376-1506 to register. Registration is required.

Advanced Computer Classes In August

The Council on Aging is offering advanced computer classes during August at the Kennedy Center.

Classes are taught by Grace Buscher.

Classes and schedule are:

• Basics of Word, Thursday, Aug. 2, from 10 a.m. to noon, Media Room, Kennedy Center. Cost is $5.

Explore the basics of the word processing system. The Microsoft's Word program is used to describe the program and how it works.

Produce a letter, card, envelope, label. How to use the features that make word processing more effective than typing. How do you save your documents, set up files and folder and retrieve any document you have created.

If you have a laptop computer, feel free to bring it to class. You should have a word processing program on your computer. Even if you don't have Word, you can follow along with your processor.

• Advanced Email, Thursday, Aug. 16, from 10 a.m. to noon, Media Room at the Kennedy Center: Cost $5.

Advanced class that explains in more detail email. What are the free email accounts and what do they really cost you. Spam, what is it, how do you get rid of it. Should you have more than one email address? Can you change your email, what is involved. Contacts/Address Book. How to set up and keep up to date. Saving email. How do you detect fake emails and scams. How to use an email program. Get emails from whatever computer you are on.

If you have a laptop computer, feel free to bring it to class. We will set you up on the internet if you have a wireless connector so you can follow along during class. You may also just come and watch. There are limited computers at the center which you can use on a first come, first serve basis.

If you have a laptop computer, feel free to bring it to class. We will set you up on the internet if you have a wireless connector so you can follow along during class. You may also just come and watch. There are limited computers at the center which you can use on a first come, first serve basis.

• Digital Photography, Thursday, Aug. 30, from 10 a.m. to noon, Media Room at the Kennedy Center: Cost $5.

Learn how to work a camera, what is a memory card, batteries and all simple basics of digital photography as well as how to take a picture, print on a printer with a card reader and how to get your pictures developed or printed.

Also discussed will be capturing size and settings for the digital camera.

Attendees should bring a digital camera to class. Be sure the battery is charged in the camera.

Francis And Evelyn Storer Celebrate 55th Wedding Anniversary

Francis and Evelyn Storer of Quincy recently celebrated their 55th wedding anniversary on a trip to Florida.

Mr. and Mrs. Storer were married July 20, 1957 in St. Joseph's Church in Somerville.

Mrs. Storer is a native of Galway, Ireland and Mr. Storer grew up in Somerville. They lived in Cambridge before moving to Wollaston 51 years ago.

They are the parents of five children: Ronan Storer, Patricia Storer and Stephen Storer, all of Quincy; Lynn (Storer) Reddish of Weymouth and Michael Storer of Shrewsbury.

They also have eight grandchildren.

Mr. Storer is a former computer programmer for the Honeywell Corporation in Marlboro. He retired in 1990.

The Storers also owned Prestige Photo from 1989 to 2001.

Mr. Storer is a member of the Frank McKeon AMVETS Post and is a musician with The Shannaires band.

The Storers are also both lovers of Irish music.

FRANCIS And EVELYN STORER on their wedding day July 20, 1957 (above) and today (below).

QHS Class Of 1972 To Hold 40th Reunion

The Quincy High School-Vo-Tech Class of 1972 will celebrate its 40th Reunion Saturday, Sept. 15 at The Adams Inn in Quincy at 7 p.m.

Tickets are $40 and will not be sold at the door.

For more details, check out the invitation posted on Facebook at "QHS 40th Reunion Class of 1972" or email Lauralb1972@gmail.com.

Fenno House Fun-Raising Fair Aug. 17-18

Fenno House, 540 Hancock St., Wollaston, will hold its fourth annual "Fun-Raising Fair" Friday, Aug. 17 and Saturday, Aug. 18 from 9 a.m. to 3 p.m.

The event will be held in the Common Room and includes a giant yard sale, raffle prizes, cold drinks and a bake sale.

Fenno House is a not-for-profit assisting living and independent apartments for seniors.

Proceeds from the fair will benefit the Activities Fund.

REGISTER NOW for August DANCE CAMPS and Classes Starting in September!

Ages 3-17
Ballet, Tap, Jazz
Musical Theatre
Hip Hop / Streetdance
Vocal Groups / Dance Teams

617-471-5678
www.LisasDanceStudio.com
77A Parkingway, Quincy

Voted #1
Best Dance Studio
in the Greater Quincy Area
*based on a survey conducted by Hometown Public Surveys

LISA'S DANCE STUDIO

Wishing for long, thick luxurious hair?

Call us for a Consultation with one of our 'Great Lengths' Certified Stylists.

HAIRPLACE ONE
85 QUINCY AVENUE
Call for Appt. 617-472-1060
PLENTY OF PARKING
www.hairplaceone.com

ELIZA MCDONALD (right) of Quincy and Julia Butts (left) of Braintree, juniors at Fontbonne Academy, with their STEM (Science Technology Engineering Math) Awards presented at a recent ceremony at Massachusetts Maritime Academy. Eliza was awarded a full tuition for her freshman year should she enroll there in the fall of 2013.

Eliza McDonald Receives Awards At Massachusetts Maritime Academy

Fontbonne Academy juniors Eliza McDonald of Quincy and Julia Butts of Braintree were recently awarded the JWL (Junior Women Leaders) in STEM (Science Technology Engineering Math) award from Massachusetts Maritime Academy.

After being nominated by a Fontbonne guidance counselor, the students submitted an application including a resume, essay, transcript, and recommendations.

McDonald and Butts recently attended an awards ceremony at the Massachusetts Maritime Academy with their parents. There, they met with cadets, toured the campus and enjoyed dinner including a keynote speech from a current professor at the college.

At the dinner, McDonald was recognized as one of the top three applicants among the pool of STEM awardees and announced as a scholarship recipient. She was awarded a full tuition scholarship for her first year at Massachusetts Maritime Academy should she choose to enroll there in the fall of 2013.

"We are so proud of our students. Fontbonne's math and science curricula are challenging, and Julia and Eliza have truly excelled. These awards reflect their dedication and hard work," said Head of School Mary Ellen Barnes.

Michaela Flaherty Graduates Dean College

Michaela Flaherty of Quincy recently graduated from Dean College in Franklin with a dance associate degree.

Stephanie Annessi Earns Academic Honors

Stephanie Annessi, daughter of Lorraine Marie Hickey of Quincy, was named a First Group Scholar and was named to the Dean's List at Smith College for the 2001-2012 school year.

First Group Scholars are recognized for their high level of achievement, and generally represent the top 10 percent of the class.

Stephanie graduated from Quincy High School. She is an engineering major.

Daniel Wu On Cornell Dean's List

Daniel Wu of Quincy has been named to the Dean's List at Cornell University's College of Arts and Sciences for the spring sememster.

Marie's Kitchen

BY MARIE D'OLIMPIO

Potatoes And String Beans

Over the Fourth of July, I brought a dish that I hadn't made for while, and the family remembered how delicious it always was. It's a combination of potatoes and string beans that my mother always made for us. And with only two main ingredients, how easy is that?

It can be prepared ahead of time, and heated in a warm oven before serving. I used a cast iron skillet .

POTATOES & STRING BEANS

1 pound string beans (cooked until tender)
2 cloves garlic (chopped)
3 tablespoons olive oil
3-4 potatoes (boiled in their skin)
Salt and pepper to taste

First you can either leave the skin on the potatoes, or peel them. Mash them lightly so that they are on the lumpy side.

Cut the string beans in pieces.

In the hot oil, sauté the garlic, then add the potatoes cooking them so that some of them are crispy. Add the salt and pepper and the string beans and cook stirring and blending until done.

Keep in a warming oven until it's time to serve. Enjoy.

Rita's Kale Slaw

When we think of cole slaw, we think of cabbage and carrots. But this slaw is very different because it's made with kale, a popular vegetable these days. And when my daughter Rita brought it over at our last cook-out, it didn't last very long. With the different ingredients, it is so colorful and tempting.

Kale Slaw

3 cups Kale, washed and cut into small pieces around the stem
1 cup thinly sliced red cabbage
1 grated carrot
3 tablespoons sliced red onion
2 tablespoons sunflower seeds
3 tablespoons pumpkin seeds
3 tablespoons mustard
1 teaspoon honey
2 tablespoons extra virgin olive oil
Salt and pepper to taste

Combine the first four ingredients. Whisk together the mustard, honey, oil, salt and pepper. Add to the kale mixture and toss well. Add the seeds and refrigerate for at least one hour. I was surprised at how tender the Kale became as it blended with the dressing mixture.

ENC Hosting YMCA Summer Day Camps

Eastern Nazarne College announces it is hosting South Shore YMCA's Summer Day Camp Programs through Aug. 24.

Each week, more than 300 children from across the South Shore have been partaking in a variety of camp activities on ENC's athletic fields as well as in the college's gymnasium and in academic buildings across campus.

The summer camp programs were relocated to the Eastern Nazarene College campus in order to allow construction to begin on the South Shore Y's new Quincy Branch.

"ENC offers fantastic indoor and outdoor spaces, including classrooms, a gymnasium, an auditorium, outdoor sports fields and ample shaded grass areas," said Brendan Casey, director of day camps for the Y's Quincy branch. Campers are transported to the Y for instructional and recreational swimming. "The ENC campus is also easily accessible via public transportation, making it convenient for local families."

For more information, visit www.ssymca.org or e-mail bcasey@ssymca.org.

Nora Henry University Orientation Assistant

Nora Henry of Quincy, Class of 2014, has been named an orientation assistant at the University of Scranton in Pennsylvania.

Orientation assistants help assimilate incoming students to college life during sessions held for freshmen and their families during the summer.

Henry graduated from Notre Dame Academy and is a occupational therapy major at the Jesuit university.

Center Stage
PERFORMING ARTS STUDIO
501 Furnace Brook Pkwy., Quincy • 617-328-8669
OPEN HOUSES:
Monday & Tuesday
Aug. 6 & 7, 4 - 7PM
Tuesday & Wednesday
Aug. 14 & 15, 4 - 7PM
Sunday, Aug. 26, 2 - 6PM
Monday, Aug. 27, 4 - 7PM
Classes Begin Saturday, September 8TH
Ages 18 mos. - Adult
ENROLLING FOR SEPTEMBER

Amy Kelly Photography

Open House Free Pizza!
Quincy Community Church
August 12, 2012
12:00 pm – 1:00 pm
Come meet our members and enjoy some pizza on us!
Worship service:
10:00 am – 12:00 pm

QUINT'S
House of Flowers
Family Owned & Operated Since 1919
761 Southern Artery
QUINCY
617-773-7620

Enjoy Your Summer At
VILLA ROSA
Restaurant & Lounge
Lounge Full Menu • Daily Specials
Come Watch the Red Sox
705 Adams St., Quincy
617-773-0095
www.villarosaquincy.com

Sunday's Summer Special
Boiled Lobster Dinner
1 1/4 pound Lobster served with French Fries, Cole Slaw and a Cup of Chowder
$18.99

Board Warns Car Wash Of Excessive Noise

By EMILY TAFT

The Board of License Commissioners is considering the revocation of the license issued to Super Clean Car Wash after a number of excessive noise complaints during all different hours of the day and night.

According to Board Chairman Joseph Shea, Super Clean Car Wash owner Anthony Ruscito was informed of the hearing but did not show up to the July 17th meeting.

Richard Sheehan, a neighbor of the business located at 2 Miller St., West Quincy, along with Ward 4 Councillor Brian Palmucci, spoke with the board about the excessive noise coming from the machines used at the business.

"I am here on behalf of all the residents at 170 Copeland St. There are 40 units there, and there are 18 that are directly affected by the noise, as well as the whole neighborhood," said Sheehan. "Three years ago we were here with Councillor Davis and this issue was brought up. Mr. Ruscito had agreed to limit his hours of operation from 7 a.m. to 11 p.m. That went on fine for about two years. Back in the fall, the hours have changed to whenever he wants to be open for business."

Both Sheehan and Palmucci said the noise happens at all hours and Ruscito is not following the hours of operation he was allowed by the board.

"I've been contacted by numerous residents over the past several months, who are not only concerned about the noise coming from the premise but the hours of operation, so it is really two issues," said Palmucci. "Really it is both the time that they're operating on a 24-hour basis, which in my belief is a violation of their license and our rules, as well as the noise of that new high-powered vacuum, which is a violation of the noise ordinance.

"I'm asking that this board take whatever action necessary to bring that owner here so that he can hear the concerns, and be forced to face the concerns that are being brought by the residents. I have the utmost confidence that this board will take appropriate action when we do finally get this individual before us. I would simply suggest, if his track record is any indication in his willingness to work with us, which is not at all, I would suggest action be taken in his absence should he not appear at the next meeting."

Palmucci said the business recently installed new high-powered vacuums that are very loud and running at all different hours of the day. Sheehan says that not only is the noise coming from the vacuums but also from a number of different loud noises that can be heard all the way to Furnace Brook Parkway.

"On the dry cycle the decimal goes up to about 115, 120, it sounds like a jet airliner taking off," said Sheehan. "This goes on at one o'clock, two o'clock, three o'clock, whenever anyone decides to wash their car. Along with it, at that time, back in the fall, there were audible tones on all of the bases, when you drop money in and when the machine is going to run out, it goes beep, beep, beep, beep, and it continues on until you either put more money in or it runs out and then it beeps more to tell you to put money in. We can hear these beeps all the way down Furnace Brook Parkway. We hear them all night long, in the morning; there is no such thing as a quiet morning."

Board member and Director of Inspectional Services Jay Duca told the board that he and his team have been to the property numerous times and have issued numerous tickets because of the noise violations.

"Just for the record, just for the board's information, the machinery does violate the city's noise ordinance," said Duca. "We went out there several times. We have written several tickets. We've reached out to the owner by registered mail and he has not responded to any of requests to come in and we would work with him. It's been a real problem."

According to Shea, this is not the first time the owner has been called in front of the board due to excessive complaints, and it is also not the first time Ruscito has

Cont'd On Page 15

ARBELLA INSURANCE recently recognized four students at Sterling Middle School's 30th Annual Honors Banquet. Each student received an American Express Gift Card for their academic success throughout the 2011-2012 school year. From left to right: Jenn Reale, Foundation Program Coordinator of Arbella Insurance; Grade 5 student Samuel Brenner, Grade 6 student Kai Qing Xue, Grade 7 student Andy Zhen, Grade 8 student Tiffany Pham and Sterling School Principal Christine Barrett.

Letters Of Interest, Resumes By Aug. 17

Quincy College Appointing Council Seeks Nominations

The applicaton period to submit nominations for the Quincy College Board of Governors has been extended to Friday, Aug. 17.

After nominations close, the Quincy College Appointing Council will meet to consider qualified applicants for appointment to the Quincy College Board of Governors.

Nominees are to be considered for appointment to fill vacancies for terms of up to six years. Interested individuals must submit a letter of interest and resume, to the Appointing Council, to be received on or before close of business by Friday, Aug. 17.

Information received subsequent to the Aug. 17th deadline cannot be considered by the Appointing Council.

Board members are advocates for the institution, and have certain governance and oversight responsibilities for the College as specified in the enabling and subsequent legislation.

Members are expected to attend regular meetings, ordinarily scheduled in the evening, and to participate fully as a member of specific subcommittees, usually meeting monthly. Additionally, members are participants in Commencement, College Ceremonies, and demonstrate in action and word a commitment to the mission and purpose of the College.

Members must submit an annual financial disclosure form to the City Clerk, an annual residency certification form; take ethics training, and follow the Open Meeting Law. At least nine members of the Board must reside in the City of Quincy.

The Appointing Council shall meet to consider qualified candidates, and will provide an optional opportunity for interested parties to address the Appointing Council. The Council welcomes diversity in applicants and encourages anyone who believes he or she might contribute positively to the continued success of the institution to respond. A wide variety of expertise is welcome.

Send letter of interest and resume: By mail to: Quincy College Board of Governors, c/o Donna Brugman, Assistant to the President, Quincy College, 1250 Hancock Street, Quincy, MA 02169. Or by email to: (Word format only) dbrugman@quincycollege.edu.

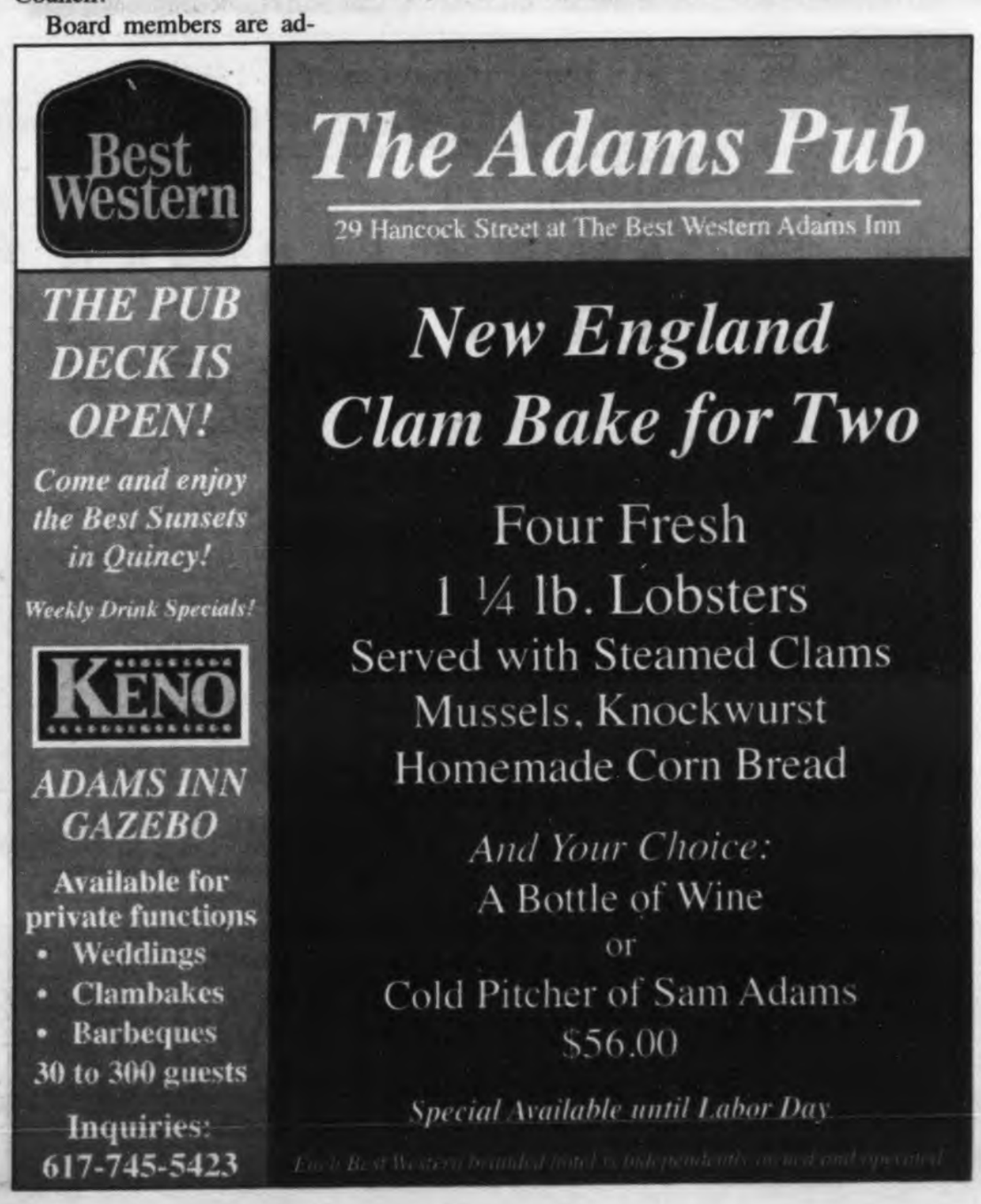

Free Concert Tonight At Crane Library Lawn

The roots-music quartet Acousticana will perform at the last of this year's free concerts on the lawn tonight (Thursday) at 7 p.m. at the Thomas Crane Public Library, 40 Washington St., Quincy.

Acousticana combines compelling vocal harmonies with acoustic instruments while performing folk, country, bluegrass, gospel, Cajun, Tex-Mex with soul, blues, rock, world music, and other contemporary influences.

Acousticana is Ellen Breen onguitar and vocals; James Butrym on guitar, mandolin, fiddle and vocals; Rob Dross on bass; and Stroker on accordian and vocals.

MUSICAL GROUP Acousticana will perform at the last of this year's free concerts on the lawn tonight (Thursday) at 7 p.m. at the Thomas Crane Public Library, 40 Washington St., Quincy.

If the weather is fine, bring along a lawn chair or blanket and enjoy the concert outside. If the weather is inclement, the show will go on inside the library's atrium.

The performance is sponsored by the Friends of the Thomas Crane Public Library.

For more information, visit thomascranelibrary.org or call 617-376-1316.

Children's Programs At Library

By JULIE RINES
Thomas Crane Public Library

The Thomas Crane Public Library announces the following children's program.

Art-to-Go

Art-to-go is an eight-week series of drop in art activities that travel throughout Quincy. Supplies for the week's project will be available on Mondays at the Main Library; Tuesdays at Adams Shore; Wednesdays at North Quincy and on Thursdays at Wollaston. Stop by between 2 and 4 p.m. and make a craft.

Projects are open ended to accommodate a wide age range. They are easy enough for toddlers and preschoolers to do with an adult's help and free form enough for school age children to add their own personal touch. Sponsored by the Friends of the Thomas Crane Library, project for the week of July 30: "Dream Spinners."

Registration for Summer Explorers—Bedtime Monsters begins Wednesday, Aug. 1st.

Join Miss Amanda for a story and craft program about bedtime monsters. Hear a couple of stories and make a craft. This program is for ages 4-8 and will take place at the Wollaston Branch Library Wednesday, Aug. 15th.

Registration is required. Beginning Wednesday, August 1st register by clicking Aug.15th on the online calendar at our website, stopping by the Wollaston Branch or calling 617-376-1330. Due to space limitations, this program is limited to Quincy residents. Sponsored by the Friends of the Thomas Crane Public Library

Summer Storyteller's Series

On Tuesday, July 31st at 7 p.m. Magician Mike Bent returns to Quincy with his Dream Big Magic Show. This family friendly program uses amazing magic, storytelling and hilarious comedy to teach children about the importance of reading with fun and meaningful stories that will inspire kids to achieve their dreams. This program is for ages 5 and older. Sponsored by the Quincy Arts Council.

"Let's Play Together" Pajama Storytime

On Wednesday, Aug. 1st at 6:30 p.m. Storyteller Diana Kane of Creative Connection presents "Let's Play Together," pajama storytimes designed especially for children ages 2-5 and their parents.

Every Wednesday evening will be filled with activities for children and adults to do together. Come see Ms. Diana for an hour of interactive stories, partner dances, playing in a band and singing together.

Ms. Diana is a music specialist and storyteller who has prepared a six week program that is designed for adults and children to enjoy stories and songs as a family. This is a great time for you and your children to sing, dance, listen and talk with each other.

This program series will continue on Wednesday evenings until Aug. 15th. This program is sponsored by the Quincy Arts Council.

Open Mike Night At Crane Library Monday

The Thomas Crane Public Library, 40 Washington St., Quincy Center, will host a free acoustic Open Mike night Monday, July 30 from 6:30 to 8:30 p.m.

Share your talent with a friendly audience. Sign-up begins at 6:15 p.m.

Play an original or a cover song, read an excerpt or a poem, perform a monologue or short skit, debut your stand-up comedy routine or engage in any amateur style performance. All musicians, poets and performers are encouraged to participate and all ages are welcome.

One microphone will be available but no other sound equipment is supplied. If your instrument requires amplification, such as an electric bass, you will need to bring it.

For more information visit thomascranelibrary.org or call 617-376-1316.

Two Residents Enrolled At Saint Joseph's College

Two Quincy residents have enrolled at Saint Joseph's College of Maine beginning in the fall semester.

They are:

Katie Alsip, a graduate of Fontbonne Academy, who will major in Liberal Studies.

Emily Troy, a graduate of Quincy High School, who will major in nursing.

Jian Bin Guo On Clark Dean's List

Jian Bin Guo of Quincy has been named to second honors for the spring semester Dean's List at Clark University in Worcester.

Regain strength, confidence & mobility

Hancock Park
REHABILITATION & NURSING CENTER
164 Parkingway
Quincy, MA
617-773-4222

CHOOSE QUALITY

Successful Short-term Rehabilitation

- Comprehensive rehabilitation for joint replacement, stroke, cardiac conditions & diabetes
- Occupational, physical, & speech therapies
- Experienced & dedicated nursing staff
- Detailed discharge planning for a safe transition home

Call today for a Free Rehabilitation Brochure & Tour!

Over 60 Years of Quality Service
Welch
HEALTHCARE AND RETIREMENT GROUP

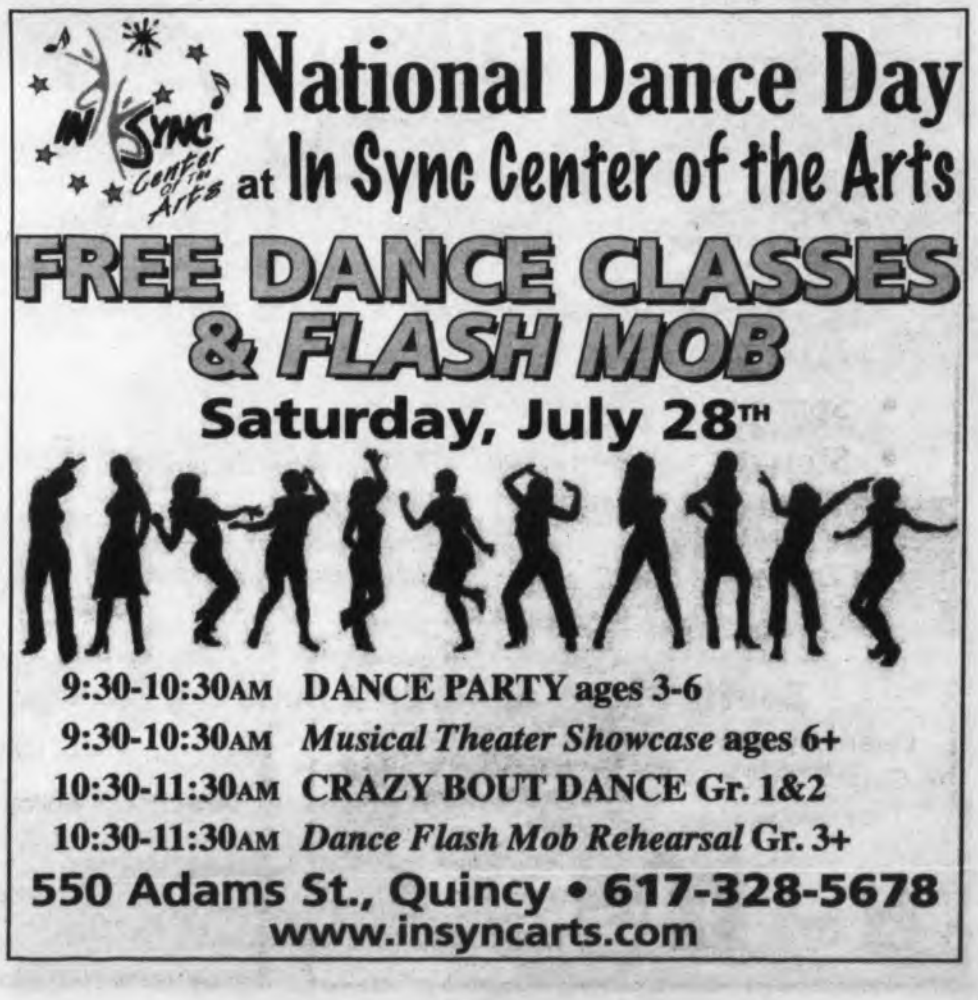

Margaret Tung Business Development, Customer Service Representative At New Bank Of Canton Quincy Branch

Bank of Canton has appointed Margaret Tung of Quincy as Business Development Representative and Customer Service Representative at the bank's new branch at 60 Mayor Thomas McGrath Highway, Quincy.

Tung is handling new business loans and accounts at the new branch, which relocated from Quincy Avenue and opened July 2. Fluent in Mandarin, Cantonese, Taiosanese, and Burmese, Tung will be working with a broad range of Bank of Canton customers, including the diverse Asian population in Quincy.

MARGARET TUNG

Prior to joining Bank of Canton, she worked in customer service at Citizens Bank in East Milton Square, following positions at US Trust in Quincy, Bank of Braintree, and Quincy Co Operative Bank.

A community bank founded in 1835, Bank of Canton supports a wide range of nonprofit organizations throughout the area.

TWO QUINCY CHIROPRACTORS recently visited Beacon Hill to discuss issues pertaining to the chiropractic profession as it relates to the health care reform initiative. From left are Dr. Dr. Gabrielle Freedman of Quincy, Dr. Kirk Shilts, Dr. Robert Clark of Quincy, president of the Massachusetts Chiropractic Society; and Dr. Philip Barron.

In Sync Center Of The Arts Dance Day Celebration Saturday

In Sync Center of the Arts, 550 Adams St., Quincy, is celebrating National Dance Day Saturday, July 28 from 9:30 to 11:30 a.m. with free dance classes and a dance flash mob.

Here is the schedule:

- 9:30-10:30 a.m. Dance Party for ages 3-6
- 9:30-10:30 a.m. Musical Theater Showcase for ages 6 and up
- 10:30-11:30 a.m. Crazy Bout Dance for grades 1&2
- 10:30-11:30 a.m. Dance Flash Mob rehearsal for grades 3 and up with flash mob immediately following.

This summer, In Sync Center of the Arts is holding seven weeks of creative, fun, and educational summer camps for children ages 3 through 15. The camps run in all different themes between July 9th and Aug. 24th, including "Gotta Dance," "Jedi Training," "Party Like A Princess," "Kidz Cooking," "LEGO Engineering," and more.

The programs run Monday through Friday, 10 a.m. to 2 p.m. Camp activities include cooking, dancing, singing, coloring, painting, and even Jedi training.

Programs like "Party Like A Princess" for ages 3-5 encompass fairy tale and real life princesses, while "Jedi Training" teaches young Jedi's about the Star Wars movies, characters, and even how to use lightsabers.

For dancers there is also a "Gotta Dance" camp. This will improve upon the student's technique in jazz, tap, contemporary, and hip hop, while also teaching students how to choreograph their own routines.

In addition, there is a "Boys Only Hip Hop" camp for boys to work on their attitude and latest hip hop moves.

There is also an "Art Freak Week" for young artists to hone their craft and use different mediums to express themselves, including painting, drawing, clay sculpting, collages, and watercolors. Every day uses a different medium and challenges the children to work outside of their comfort zone while still feeling good about themselves.

In Sync is holding weekly dance classes for those students who wish to better themselves over the summer vacation. These are held on Wednesday and Thursday nights. Classes range from Jazz and Tap classes to Hip Hop and Contemporary classes.

For more visit the website www.insyncarts.com or call (617) 328-5678.

Overdose Candlelight Vigil Aug. 10 At Veterans Memorial Stadium

The City of Quincy will host a candlelight vigil Friday, Aug. 10 from 7 to 9 p.m. at Veterans Memorial Stadium, 870 Hancock St., Quincy, to bring attention to the issue of substance addiction.

Concerned citizens of Quincy, Braintree, Randolph, Weymouth and other South Shore communities will come together to remember family, friends and community members lost to drug overdose and give hope to others still struggling with addiction.

A list of names of those who have died will be gathered. Candles will provided and lit when the names are read aloud during the program.

Participants are also encouraged to bring a photo of their loved one.

Registration of names to be read during the program will be collected from 6:30 to 7 p.m. The program will follow.

The event is free and parking is available. Handicap access at the rear of the stadium.

Jordan MacKenzie On Dean College Dean's List

Jordan MacKenzie of Quincy was named to the Dean's List for the spring semester at Dean College in Franklin.

MacKenzie is a theatre bachelor's degree major and a member of the Student Government Association.

Daniel Green On Brandeis Dean's List

Daniel Green of Quincy has been named to the Dean's List for the second semester of his freshman year at Brandeis University.

He is the son of John and Marilyn Green of Quincy.

Wollaston Hill
MONTESSORI SCHOOL

For children 2.9 to 6 years
Strong academics in a healthy, creative and nurturing environment with excellent staff

- Math
- Language
- Science
- Art
- Spanish
- Story-time
- Yoga
- Dancing
- Singing
- Concerts
- Gardening
- Guests

Limited places left for September 2012
Register now for school tour on Saturday, August 4 at 10:00am, by calling 617-237-0722

School Opening Ceremony with Quincy Mayor Thomas Koch

Director: Oonagh Connolly
48 Winthrop Avenue, Quincy, MA 02170
www.WollastonHillMontessori.com

LOBSTER LOBSTER LOBSTER

The fishing vessel November Gale will be at the Houghs Neck Maritime Center, 137 Bay View Avenue this summer every Friday and Saturday from 3:00 to 6:00 p.m., through the months of June, July and August to provide you with the freshest and most inexpensive lobsters fresh off the boat from my pots to yours.

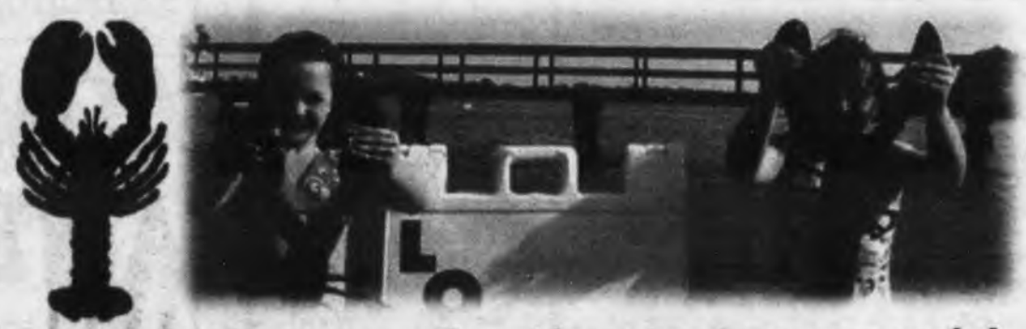

Always a sell-out be sure to come early!

Gift Certificates Available
Contact Capt. Steven Holler at 617-590-4579, for pricing and information

Directions: Follow Sea Street into Houghs Neck, turn right after Louis Restaurant onto Bay View Avenue. Go straight for 200 yards, parking is on your left.

www.november-gale.com or find us on facebook

Velocity Dance Company Dances Back To The '80s

PRIMARY AND INTERMEDIATE hip hop, jazz and tap class performs at Velocity Dance Company of North Quincy's recent 'Back to the 80s' dance show at Quincy High School.

Velocity Dance Company of North Quincy recently performed for a sold out crowd at Quincy High School.

Velocity put on a spectacular show that themed to bring its audience back to the memorable 80's. Recreating a scene from the famous movie "The Breakfast Club," a favorite of the decade, while opening with a dance that was a full 80's mix, the audience was treated to a wide variety of scores from the "big hair" decade including Guns & Roses, Michael Jackson, and Prince with dance routines ranging from tap, jazz, and hip hop.

The performers ranged from pre-school to adults. The Creative Movement and Kinder Kids, ages 3-6, are always a big hit dancing Tap, Jazz, and Ballet.

In the finale, owners Vincent Famador and Erica Limoncelli-Famador danced a routine from the iconic movie "Dirty Dancing." The moment they started dancing the crowd got on their feet and cheered them on. Two of the best scenes of the movie were reenacted where Vincent jumped off the stage dancing down the aisle with the students and staff, and nailing the famous lift with a twist, lifting Erica with only one hand in the air.

Kathy McCarthy said "I attended the dance recital to see my granddaughter but I was stunned by seeing a show. The Broadway shows I've been to never brought such delight. All the hard work including behind the scenes was evident. During the last number I wanted to get in the aisle and dance. Bravo!"

"Putting on a big production is truly hard work but rewarding," said Owner Vince Famador. "You need your full staff, volunteers, coordinators, and specialist all working around the clock to assure a smooth successful show.

"In addition to our hard working staff coordinating and directing back stage, our studio is lucky that all our teachers perform several full pieces. It's rare that a dance studios complete staff showcase their talent in front of everyone," he added.

GRADES 1 and 2 Combo Class are happy dancers at Velocity Dance Company's recent performance at Quincy High School.

VINCENT AND ERICA Famador, owners of Velocity Dance Company, thrill the crowd with their "Dirty Dancing" dance routine.

Symposium Celebrating Marian 'Clover' And Henry Adams At ANHP

The Adams National Historical Park will promote "Art-in-the-Park" to celebrate the life and times of Clover Adams with a weekend of talks, tours, and exhibits July 27-29 featuring noted scholars, authors and historians of Marion "Clover" Hooper Adams, Henry Adams, and the Adams Family.

All programs will take place at Adams National Historical Park, 135 Adams St., Quincy.

The evening of July 27, at 6:30 p.m. in the Carriage House will feature Natalie Dykstra and "Who Was Clover Adams," Peter Drummey: "Meet the Adams In-Laws" and Anne Bentley: "Artistry in Light and Shadows."

On Saturday, July 28, from 9 a.m. to 5 p.m. at Peace field, amateur and professional photographers alike will fan out across the property at Peace field to capture, in black and white, photographs that evoke the historic "sense of place" and the vanished world of Henry and Clover Adams.

Photographs taken at Peace field on Saturday, July 28, may be exhibited in the Adams Carriage House on Sunday, July 29, from noon to 5 p.m. Guest curators for this special exhibition include photography students Marisa Carson and Rebecca Ledin, and Professor Hettie Handenschield, Quincy College.

Join the staff of Adams National Historical Park on a "behind-the-scenes" tour of Henry Adams' third-floor bedroom, which will be open to the public on this special occasion, Friday, Saturday and Sunday, July 27-29. It is also open by reservation throughout the season.

Call the Visitor Center at 617-770-1175 for more information.

"Focus tours" provide visitors with the opportunity to examine furnishings and other artifacts in the Old House at Peace field that illuminate the life and times of Henry Adams and Clover Adams.

CRAIG'S CAFE
1354 HANCOCK ST., QUINCY
617-770-9271

15% OFF Breakfast
(Monday-Saturday 7AM-NOON)
VALID WITH COUPON

Find us on Facebook

Highlights of Local Programming found on . . . QATV

Quincy Access Television
88 Washington Street
Quincy, MA 02169
617-376-1440

Public Access Channel 8	Government Access Channel 11
Thursday, July 26th: 8:00pm: QYFL Freshman Football 10:30pm: Freddy K	Thursday, July 26th: 5:30pm: Fire Prevention & You:Alcohol & Fire 7:30pm: QRD:TV Production Workshop '12
Friday, July 27th: 11:30am: LIVE: Currently in Quincy 11:00pm: Penny Dreadful	Friday, July 27th: 5:30pm: Quincy In Focus 6:00pm: City View with Mayor Koch 6:30pm: FYI:QHD Water Intoxication
Saturday, July 28th: 12:00pm: QYFL Freshman Football 9:00pm: Whispers from the Other Side	Saturday/Sunday, July 28th/29th: 9:00am: City View with Mayor Koch 12:00pm: QRD:TV Production Workshop '12 3:00pm: At the Library Concert Series Paul Cienniwa 10:00pm: FYI:QHD Water Intoxication
Sunday, July 29th: 10:00am: Bethany Congregational Church 7:00pm: QYFL Freshman Football	Monday, July 30th: 7:00pm: Norfolk County Prevention Coalition Senior Abuse 7:30pm: Norfolk County Prevention Coalition Senior Fraud
Monday, July 30th: 4:30pm: NASA 360 5:00pm: QATV: See the Difference!	Tuesday, July 31st: 6:00pm: Health Links: Beachwater Safety
Tuesday, July 31st: 6:00pm: Eye on Quincy 7:30pm: Quincy in Focus	Wednesday, August 1st: 7:00pm: In the Know: Carbon Monoxide
Wednesday, August 1st: 9:00pm: Free Our Voices 10:00pm: The Constitution: Then & Now	

Programming is subject to change. For a complete list of programs, please consult our website at www.qatv.org

Joyce & Gendreau Jewelers

- Quality, Reliable Service
- Over 100 Years of Satisfied Customers
- Honest Values
- On-Premise Repairs

52 Billings Road North Quincy

COMING SOON
A NEW QUINCY
BUY NOW

Sam Rounseville
617-875-1776
ussam76@gmail.com

Century 21
Abigail Adams Agency
each office independently owned and operated

QUINCY FIREFIGHTER John Cristiani with his mom Jean Cristiani, chairperson of the Quincy Council on Aging Board, at a recent cookout hosted by firefighters at the Kennedy Center.

QUINCY FIREFIGHTER Tom Bowes with his grandmother Simone Koch at the recent QFD cookout at the Kennedy Center.

FIREFIGHTER Paul Moody (left) with his son Gavan and Firefighter Tom Gannon are introduced to crowd.

Photos Courtesy Grace Buscher

150 Served At Kennedy Center

Firefighters Treat Seniors To Cookout

Quincy Firefighters Association Local 792 recently held a cookout for the seniors at the Kennedy Center in Quincy.

The firefighters cooked and served for more than 150 seniors who attended.

"This event is one of our most popular events," said Quincy Council on Aging Director Tom Clasby. "The seniors really enjoy interacting with the firefighters. We are truly grateful to them for putting on this annual event."

Ernie Arienti, president of the Quincy Firefighters Association, said, "The firefighters enjoy this event as much as the seniors. It gives them a chance to talk with the seniors, many of whom they know."

John and Amanda Cristiani, children of Firefighter John Cristiani, helped out as did Gavan Moody, son of Firefighter Paul Moody.

Brigid McDermott, granddaughter of the late Quincy Firefighter John Lydon, Jr., also helped out.

QUINCY FIREFIGHTERS ASSOCIATION President Ernie Arienti introduces members who helped out with this year's QFD Cookout at the Kennedy Center. From left to right: Lt. Steve Infascelli, Lt. Shawn Darcy, Firefighter Jim McCarthy, Firefighter Nat Egan, civilian Tim Barron, son of Chief Joseph Barron; Chief Joseph Barron, Firefighter Matt Keenan, Firefighter Jim Campbell, Firefighter and QFA President Ernie Arienti and Firefighter Tim Marks.

Mayor Appoints Marketing Executive To Direct CPA

Mayor Thomas Koch has appointed Lisa Aimola, a long-time marketing executive and Squantum resident, as Community Preservation Act Director overseeing millions of dollars of historic preservation, open space and affordable housing projects in the City.

The part-time position will be paid through the Community Preservation Act, a state law approved by Quincy voters in 2006 that creates a property tax surcharge used specifically to pay for projects related to

LISA AIMOLA

historic preservation, open space, recreation and affordable housing. The law dictates that a percentage of Community Preservation funding be used to pay for administrative costs associated with implementing the Act.

Aimola was a Vice President of Business Development for Protocol Integrated Direct Marketing for eight years, developing new business acquisitions, managing creative and tactical client initiatives and managing a multi-million dollar business portfolio. Aimola also worked as an account executive for Dickinson Direct, where she a managed a major health care account during her tenure.

A graduate of North Quincy School and the University of Massachusetts, Aimola lives in Squantum with her husband and two children.

"Lisa brings a broad range of experience, great enthusiasm and a passion for a City that will make this a perfect fit," said Mayor Koch. "I am thrilled she has agreed to accept this appointment."

Aimola will be responsible for administering all aspects of the Community Preservation Act and working with the Community Preservation Committee throughout its project approval process. The fund has supported dozens of projects over the last several years, including major open space purchases and most recently, the planned restoration of old City Hall (James R. McIntyre Government Center) and the Coddington School.

GRANITE LOCK CO
SERVICE MOBILE
AUTO • HOME • BUSINESS
• DEADBOLTS INSTALLED
• LOCKS REKEYED
• DOOR CLOSERS
• PANIC HARDWARE
• AUTO KEYS FITTED
VISIT OUR SHOWROOM!
755 SO. ARTERY, QUINCY
472-2177

JOAN'S OLYMPIC GYM
GYMNASTICS & DANCE SCHOOL
WAS VOTED #1 ON THE SOUTH SHORE
Ages 2 – Adult
NOW ACCEPTING REGISTRATIONS!
781-843-9624
"An Excellent Education Environment For Your Child"
197 Quincy Avenue, Braintree • www.joansolympicgym.com

DENTISTRY for the 21st Century
by Steven A. Brustin, D.M.D.
COULD GUM DISEASE PROVE DEADLY?
It is now widely understood that gum disease can contribute to a host of potentially life-threatening conditions including diabetes and cardiovascular disease. Research also indicates that women with periodontal disease are 3-5 times more likely to have a baby born prematurely compared with women without gum disease. However, is it possible that periodontal disease itself is deadly? According to recent research, the answer is "yes." It seems that scientists have isolated an oral bacterium (Streptococcus tigurinus) that could be deadly if it enters the bloodstream through bleeding gums. While researchers begin to assess how common this bacterium is in the mouth, everyone has one more reason to floss and schedule regular dental check-ups that help avert gum disease.
Are you a candidate for a tooth implant? Our commitment is to provide you the highest standard of personalized dental care. You will find our dental services exceptional. Good dentistry is more than excellent clinical skills and state-of-the-art equipment. Establishing lasting relationships with our patients based on mutual trust and open communication is an equally important factor. We're located at **44 Greenleaf Street,** where we work together, so you can have the smile you've always wanted. We're currently accepting new patients. Please call **617-479-6220** to schedule an appointment. We offer the services of anesthesiology and a full trained and qualified anesthesiologist. Visit us on the web at www.quincydentist.com.
P.S. *It has been estimated that 75% of Americans have some form of gum disease.*

"Better than many a New England Seaside Shack." – The Boston Sunday Globe
Cronin's Publick House
TWIN LOBSTER SPECIAL Wednesday thru Sunday
with roasted potato, corn & drawn butter
While they last $19.95
FISHERMAN'S PLATTER
Golden fried scrod, whole clams and scallops, fresh daily from the Boston Fish Pier. $17.95
NATIVE STEAMERS
with Drawn Butter and Broth... $10.95
SIRLOIN TIPS (OR TURKEY TIPS)
Our Famous Best Seller, Still Just... $13.95
PUB QUIZ EVERY THURS. – 8 PM
NO CHARGE TO PLAY—PRIZES!!!
$1 HOTDOGS DURING RED SOX GAMES
23 DesMoines Rd. • Quincy Point
• Takeout 617-786-9804
(Between the Shipyard and 1000 Southern Artery Senior Center)
WWW.STEAKTIPS.COM

DELPHI ACADEMY™
preschool through eighth grade
OPEN ENROLLMENT
Spaces available for all levels
early mastery of reading • individualized academics
full-day programs • small class sizes
tools for life-long learning • caring/nurturing staff
CALL TODAY!
617 333-9610 or visit www.delphiboston.org
564 Blue Hill Avenue . Milton, MA
©2012 Delphi Academy of Boston. All Rights Reserved. Licensed to use Applied Scholastic™ educational services. Applied Scholastic and the Applied Scholastic open book design are trademarks and service marks owned by Associates for Better Living and Education International and are used with its permission.

Baseball And Social Security Numbers Tell Stories

By KRISTEN ALBERINO
Social Security Public Affairs Specialist

Just as Social Security is an American cornerstone, baseball is America's pastime.

Baseball is an annual rite of summer and a game that is known for its numbers. Joe DiMaggio's 56-game hitting streak, Cal Ripken's record 2,632 consecutive games played, and Hank Aaron's 755 career home runs all tell stories greater than the numbers themselves. Mention any one of these numbers to a baseball fan and you're sure to call to mind memories and stories.

Social Security Online Services
★ Convenient ★ Secure ★
www.socialsecurity.gov

Social Security's numbers tell stories too. The first lump sum Social Security payment of 17 cents was made to Ernest Ackerman in 1937. The first monthly Social Security check of $22.54 went to Ida May Fuller in January of 1940. This year, about 55 million Americans will receive $760 billion in Social Security benefits. The average monthly benefit for a retired worker in 2012 is $1,229.

An estimated 159 million workers are covered under Social Security — that's 94 percent of the workforce. Fifty percent of workers have no private pension coverage and 31 percent have no savings set aside specifically for retirement. These and other numbers make it easy to appreciate the value of Social Security.

Ninety percent of Americans age 65 and older receive Social Security benefits. And among the unmarried, 41 percent rely on Social Security benefits for 90 percent of their income.

Social Security is more than just retirement benefits. Disabled workers and their dependents account for 19 percent of the total benefits paid, while survivor's benefits account for 12 percent. Almost one in four of today's 20-year olds will become disabled before reaching age 67, and the majority of these workers have no long-term disability insurance besides their Social Security coverage. About one in eight of today's 20-year olds will die before reaching age 67.

Baseball and Social Security: America's pastime and America's retirement program. Both have long and storied histories and associations with statistics.

Learn more about Social Security by visiting www.socialsecurity.gov.

John Morton On Dean's List At College Of Holy Cross

John Morton of Quincy, a first-year student at the College of the Holy Cross in Worcester, has been named to the Dean's List for the second semester.

He is the son of Dennis and Joan Morton of Quincy.

Morton is majoring in English and political science.

ADVERTISEMENT

What If Your Quincy Home Doesn't Sell?

Quincy - If your home has just come off the market and hasn't sold, don't get discouraged. The reason your home did not sell may have nothing to do with your home or the market. In reality, your home may have been one of the more desirable properties for sale.

So Why Didn't Your Home Sell?

Last year almost half of the homes listed for sale never sold at all, and many sellers found that there was a tremendous amount a homeowner needed to be educated on to sell their home for top dollar in the shortest time period.

Don't risk making the wrong choices and losing both time and money on your investment. Before you hire a realtor, know the right questions to ask to save you time and money.

Industry experts have prepared a free special report called ***"How to Sell a House that Didn't Sell"*** which educates you on the issues involved.

To hear a brief recorded message about how to order your FREE copy of this report call 800-611-0351 and enter ID#1012. You can call anytime, 24 hours a day, 7 days a week. Call now to make sure your home sells this time.

This report is courtesy of Classic Homes Real Estate. Not intended to solicit properties currently listed for sale.

Funeral Mass Friday For Real Estate Company Founder

John E. 'Jack' Conway Loses Battle With Cancer

A Mass of Christian Burial for John E. "Jack" Conway, founder and Chairman of Jack Conway & Company, will be celebrated Friday at 11 a.m. at St. Mary of the Nativity Church, 1 Kent St., Scituate.

Mr. Conway died Monday at 88 at South Shore Hospital after a brief battle with cancer.

A man familiar to generations of homebuyers and sellers throughout Eastern Massachusetts, Conway leaves a giant legacy of business success and community involvement through his 56-year old real estate company.

"My father touched so many lives in a positive way," said Conway's daughter Carol Bulman, the CEO of Jack Conway & Company. "He will be missed by our family, our entire company and all those he helped through his lifetime of giving back to the community."

Conway founded the firm with a single office in Hingham in 1956, and built it to include 40 offices and more than 600 associates -- one of the largest independent brokerages in Massachusetts.

Along the way Conway made an impact in all facets of the community, particularly through his work with the homeless and countless other charities.

When Jack Conway would tell the story of how he decided to get into real estate, he summed it up as "simple mathematics" – in

JOHN E. 'JACK' CONWAY

1954, he was earning a salary of $119.50 a week as a sportswriter, but as a young father, had expenses of $129 a week. When his boss turned down his request for a $10 raise, the gregarious Mr. Conway turned his talents to real estate sales.

As he remembered it, he earned his first commission check at 6 p.m. on his first day as a salesman for the Martin Cerel Company in Natick, and soon decided that "if I was going to work this hard, I may as well go to work for myself." Two years later, he opened his own company in a storefront in Hingham Square.

Through his five decades in the real estate business, Mr. Conway was a pioneer in several areas. He was among the first to hire women in what had been a traditionally male-dominated industry and expanded his company to include a mortgage brokerage and training academy.

A master networker, Mr. Conway was widely known for his near photographic memory of names and faces. Often, he would open the door to the conference room at his firm's headquarters to introduce himself to customers, and more often than not, found a common acquaintance.

Mr. Conway famously did not use voicemail or e-mail, preferring instead to talk face-to-face or over the telephone. He wrote a company newsletter as often as three times a week, including vignettes about his visits to his offices in what he called "Conway Country," conversations with new agents, or summaries of articles he'd read. When a social-media trainer pointed out that his writings could be considered a blog, he laughed about what he termed his "traditional" approach to doing business. "Personally, I don't know the difference between a Blackberry and a blueberry," he said, "but my agents do."

Although decades removed from the deadlines of the news business, Mr. Conway remained a writer at heart. He authored numerous books about his travels across the country and the world, and collected his essays about the real estate business into several volumes that are used to train agents and managers.

He was the Massachusetts Association of Realtors President in 1970 and 1971 and earned the group's Realtor of the Year Award in 1971. He was also the former president of RELO, the International Relocation Network. In 2006 Mr. Conway was honored by the National Association of Realtors and the Cape Cod and Islands Board of Realtors with the "Realtor Emeritus" Award. Mr. Conway is a past chair of the Plymouth County Development Council and South Shore Chamber of Commerce, and served on the board of trustees of South Shore Hospital.

In addition to his work in the real estate business, Mr. Conway emphasized the importance of charitable endeavors. MainSpring Coalition for the Homeless named its Middleboro family shelter "The Conway House" in honor of the generous support of Mr. Conway and his wife, Patricia. Brockton Area Multi-Services' Conway Children's Advocacy Center for abused children also is named in their honor.

Mr. Conway was the founder of the Ambassadors of Holy Cross, a group that supports the mission work of the Congregation of Holy Cross in the poorest areas of Peru.

Born and raised in Boston, he graduated from Boston College High School and attended the University of Notre Dame. He was a Navy veteran of World War II, and fondly recalled covering the boxing exploits of Brockton native Rocky Marciano as a reporter for the former Boston Record-American.

Mr. Conway is survived by his wife, Patricia (Carroll) Conway of Scituate, a son, Jack Conway Jr. of Florida, and two daughters, Barbara Conway and Carol Bulman, both of Scituate. He was the grandfather of six and great-grandfather of four.

Visiting hours will be held today (Thursday) from 3 to 8 p.m. at St. Mary's Church, 1 Kent St., Scituate.

Burial will be in St. Mary's Cemetery, Scituate.

Memorial donations may be made to:

South Shore Hospital Cancer Center, 55 Fogg St., Weymouth, MA 02125; Congregation of the Holy Cross, 225 Purchase St., S. Easton, MA 02375; Father Bill's & Mainspring House, 422 Washington St., Quincy, MA 02169.

Funeral arrangements were by the Richardson-Gaffey Funeral Home, Scituate.

Quincy Animal Shelter Benefit Saturday At Beachcomber

The Quincy Animal Shelter will hold its third annual Parrot Head Beach Party Saturday, July 28 from 2 to 7 p.m. at the Beachcomber, Wollaston Beach, Quincy.

The event will feature raffles, prizes, food, and Jimmy Buffet music.

Tickets are $20 per person and can be purchased online at

quincyanimalshelter.org

Tickets will also be available at the door.

All proceeds benefit the animals of QAS.

For more information, email QASparrothead@aol.com.

THE SPORTSMAN'S DEN
Bait & Tackle
Hunting & Fishing Licenses Sold
Deer Check Station • Guns & Ammo
Hunting Gear & Supplies
666 Southern Artery
Quincy, MA 02169
617-770-3884

REGGIE'S OIL CO., INC.
Heating & Air Conditioning Service
Joseph P. Reggiannini
92-94 (Rear) Franklin St.
Quincy, MA 02169
Office Hours:
M-F 7:30 am - 5:00 pm
(617) 471-2095
(24 Hour Emergency Service)
www.reggiesoil.com
We are a local, family-owned & operated oil company located right here in Quincy. We've been providing a quality product & superior service to our customers here in Quincy & throughout Southeastern MA for more than 50 years....and we always will!

TIME OUT PIZZA & GRILL
2 LARGE $14.99* CHEESE PIZZAS
TOPPINGS EXTRA
*Must present Coupon at time of Order
*Must Mention Coupon When Ordering
$2.00 OFF* ANY ORDER OF $16 OR MORE CASH ONLY
*Cannot Be Combined With Any Other Coupon or Offer
*Must Mention Coupon When Ordering
OPEN: 7 Days
525 Sea St., Quincy
617-479-2300

Got taste?
Quincy Farmers Market
Fridays 11:30-5:30
Hancock Parking Lot

QHA Feels Heat Over Parking, Air Conditioning

Cont'd From Page 1

the topic will be revisited during the September meeting of the board.

Talk then shifted to possibly inadequate air conditioning in QHA-owned properties, particularly in complexes which cater to the elderly.

Maintenance Director David Ferris said that some rooms, such as the large community room on the top floor of Tobin Towers where all QHA public meeting are held, are "tough to cool down."

"It's something that we certainly are concerned about," said MacRitchie, who went on to suggest using funds retained from the operation of a cell tower on the roof of Tobin Towers to install central air conditioning to the building. "My understanding is that we get to retain that money and use it for the betterment of this building," he said.

Ferris said the installation would be simple."We already have the duct work going in the corridors of the building," he said.

"I'm getting kind of warm," joked MacRitchie. "I've had about my fill too of this room, and I've only been here an hour."

No plans have been made as of yet to remedy the heat situation.

Additionally, the board unanimously approved the following construction upgrades to be carried out by Zander Corporation:

Toilet room and laundry renovations at Drohan Apartments.

Improvements to the common areas of Pagnano Towers and O'Brien Towers, including the installation of automatic doors.

Repairs to 97-3 and 100-2 Doane Street, making both units handicap accessible.

Track Taking Shape At Faxon Field

Cont'd From Page 1

electrical pipes for the future electronic timing system and the processed gravel for the track pavement base is being spread.

With the paving of the "binder" layer of asphalt in early August, the track will truly begin to take shape.

Drainage work around the track and under the infield will be the focus of subsequent work. A half mile of flat drains covered by six inch depth of peastone will underlie the root zone of the natural grass field. Water percolating through the topsoil will be collected and directed into the previously installed trench drains. Excess surface water will flow directly to catch basins and into the trench drains.

The drainage work on the track is being done in conjunction with a broader drainage project aimed at improving flooding conditions in surrounding neighborhoods.

Car Wash Warned Of Excessive Noise

Cont'd From Page 9

not shown up to a hearing. Ruscito was called in front of the board in 2009 for the same issue of excessive noise and did not show up to the first hearing, but according to Shea, he showed up with his attorney at the second hearing saying he was not notified of the first meeting.

"We've had issues in the past with communications," said Shea. "We've been more than fair to Mr. Ruscito. He's had other businesses in our city, and we generally have a good record with him or working with him. Something has got to be done."

Palmucci and Sheehan said that they both have tried numerous ways to contact the owner and voice their concerns with no avail.

"I've reached out to him on several occasions, telephone calls and letters and I've gotten no response whatsoever in attempt to try and work with the owner before the point of having to come before the board. There has been no cooperation from this particular business owner to address any of these concerns," said Palmucci.

"It's my understanding that this board has been very good in the past with working with these types of businesses especially, carwashes, and with similar situations, this certainly isn't the first time this issue has come up with this property, or in the city in general.

"It is my understanding that this board has required operators of these types of businesses to have an overall shut down at a certain time. I would suggest that as a remedy that would be adequate to address some of the concerns of the neighbors in this instance. There are certainly some of these concerns, which are not so major that they couldn't be resolved with minor changes on behalf of the ownership, and they're just not coming to the table to work with us and it is very disappointing."

The board voted unanimously to continue the complaint until Aug. 28th and to notify Ruscito that the board will consider the revocation of the license issued to him for Super Clean Car Wash.

In other action, the License Board granted a CV all alcoholic restaurant license to Tilted Kilt, which will be located at 227 Parkingway. The Tilted Kilt will reside in the former Outback Restaurant, a 7,900 square foot plot of commercial space located within a strip mall. The Tilted Kilt is a sports restaurant and pub with Scottish, Irish, and English roots, but Scheele said that he would describe it as a Scottish Hooters.

"What other restaurants have you been compared to," Scheele asked Tilted Kilt Attorney Edward Fleming. "I would call it the Scottish Hooters. I'm not saying there is anything wrong with that, I can see that you are serious about food just by how you are set up."

Fleming responded by saying, "I think it is classier than that. Certainly they use certain marketing techniques on their website that try to promote a really exciting atmosphere to come and enjoy yourself. I think that it's toned down from the Hooters model that you see in other places. It's more classy, and more focused on food and sports."

The Tilted Kilt originally began in Las Vegas in 2003 and has grown and spread throughout the country since then. The restaurant will have 270 inside seats and the owners hope to expand and have seating outside as well. The restaurant will be decorated with sports memorabilia and TVs and will focus on being a nice place to go and have dinner with friends to watch sports, according to Fleming. The primary clientele will be men ages 35 to 65, and they will be open from 11 a.m to 1 a.m. According to Fleming they hope to employ around 50 people and be open for business in six months.

The board also voted unanimously to allow an extension of premise on July 27th for Presidents Rock Club, a special use permit to the Quincy Animal Shelter to hold the 4th Annual 5K Road Race and Cause for Paws Dog Walk on Oct. 21, a transfer of an all alcoholic restaurant license to Shenanigan's presently issued to Twin Lads, Inc., a permit to hold the 25th Annual August Moon Festival to Quincy Asian Resources Inc., and two one-day wine and malt licenses to Elena's Café for a private function.

Police Seize Heroin, Pot

Con't From Page 1

Cynthia Emery, also of 156 Independence Ave, exit the house. Both were stopped by the detectives and arrested. At the same time, Jonathan Guerro, 25, of Centre Street in South Quincy and Monika Centeio, 19, of Abington, arrived at the residence. They were both arrested as well.

Following the arrests, police applied for and were granted a search warrant for the property. During the search police seized heroin and cash. In all, 25 grams worth of heroin with a street value of $2,500 were confiscated as well as $1,000 worth of marijuana and $1,700 in cash.

Freitas and Emery were both charged with trafficking a class "A" substance (heroin), distribution of heroin, and conspiracy to violate controlled substance laws.

Guerro and Centeio were charged with possession of heroin with intent to distribute, distribution of heroin, conspiracy to violate controlled substance laws, possession with intent to distribute a class "D" substance (marijuana), and selling within a school zone (Archbishop Williams High School).

The four were arraigned last Thursday in Quincy District Court and released on bail. They are all due back in court on August 20th.

Quincy Police Detective Lt. Patrick Glynn called the arrests significant and credited tips to the drug hotline for helping the investigation.

A JOINT OPERATION between Quincy and Malden Police and the South Shore Drug Task Force resulted in the seizure of heroin and marijuana valued at $3,500 last week. Confiscated were 25 grams worth of heroin with a street value of $2,500 and $1,000 worth of marijuana and $1,700 in cash.

Photo Courtesy Quincy Police

"Although the quantity of cash seized was not large, the fact two heroin distribution operations involving the four individuals were disrupted makes this a significant arrest," Glynn said. "This investigation demonstrates the success of the collaborative efforts of the Quincy Police, South Shore Drug Task Force, and the Malden Police Dept. along with the citizens working together.

"Information supplied via the drug hotline and other tips assisted in leading to these arrests," Glynn added. "We are grateful for the continued support through the drug hotline and our partnerships with other law enforcement agencies."

Enrica Filippi On Clark Dean's List

Enrica Filippi of Quincy has been named to the first honors Dean's List for the spring semester at Clark University in Worcester.

Call Today!

Duxbury
781-585-7136

Hingham
781-749-3322

Marshfield
Including Memory Care
866-939-1070

Quincy
617-471-2600

Weymouth
781-335-8666

Seniors enjoy a vacation when caregivers are away.

Stay for 2 Weeks & Only Pay for 1 Week!

Offer good until July 31, 2012 - based on apartment availability!

- Restaurant-style dining – 3 meals a day
- New friends & new activities
- Personal assistance, if needed
- Beautifully furnished private apartments

A tradition of quality care from our family to yours

Over 60 Years of Quality Service
Welch
HEALTHCARE AND RETIREMENT GROUP

www.welchhrg.com

DRESSED FOR SPACE – Lorie Hammerstrom, a teacher at the Merrymount School, wears an EVA (Extra Vehicular Activity) suit – the same kind of gear astronauts use to do a space walk. The Quincy educator was among 14 teachers who took part in the Advanced Honeywell Educators Space Academy at the U.S. Space and Rocket Centre in Huntsville, AL.

MERRYMOUNT SCHOOL teacher Lorie Hammerstrom with Winston Scott, a retired Navy captain and former NASA astronaut, at the U.S. Space and Rocket Center in Huntsville, AL.

LORIE HAMMERSTROM, a teacher at the Merrymount School, gives the "thumbs up" while attending the Advanced Honeywell Educators Space Academy at the U.S. Space and Rocket Centre in Huntsville, AL. At the top of the photo are the retired engines of the Space Shuttle Atlantis.

'Truly Amazing Experience,' Says Lorie Hammerstrom

Merrymount Teacher Attends Advanced Space Camp

Lorie Hammerstrom, a teacher at Merrymount School in Quincy, was chosen to attend Advanced Honeywell Educators Space Academy at the U.S. Space and Rocket Centre in Huntsville, Alabama.

There she joined 14 other teachers who have a similar passion and interest in not only space and science education but in learning itself. She says that this was an amazing, stimulating and highly rewarding experience.

In 2011, Hammerstrom was selected as a Honeywell Space Academy teacher and attended the program at the U.S. Space and Rocket Center in Huntsville, Alabama.

Following that experience she developed an after school Space Camp program for 5th graders at the Merrymount School. Students learned science, technology, math and engineering (STEM) concepts as they explored how they might send a planet rover to learn more about a new planet, Planet Hammer.

Hammerstrom put together a portfolio and applied for the advanced course and was one of two teachers to be awarded the scholarship after only one year of being a Honeywell Space Academy teacher.

During ten days in Advance Space Academy she participated in a range of team and confidence building activities such as the 'Pamper Pole' climbing and trust ropes course, space briefings on the shuttle program and future NASA directions such as the Space Launch System (SLS), multiple simulated missions, scuba in the Underwater Astronaut Trainer, Lego Mindstorm Robotics, sessions with astronauts and a visit to the Kennedy Space Center on Cape Canaveral.

At KSC the team was honored to get a very close viewing of launch pad 39 and the Orbiter Processing Facility where they stood under the Atlantis during its decommissioning. This is something special for anyone interested in space exploration and NASA achievement.

TAKING A SPIN – Lorie Hammerstrom tries out the Multi-Axis Trainer that simulates the disorientation one would feel in a tumble spin during reentry into the Earth's atmosphere. A similar device was used for astronaut training during the Mercury program.

Hammerstrom says that the program was truly an amazing experience.

"When you put 15 like-minded passionate, curious, and creative teachers together for 10 days great things happen," she says.

"We talked, shared, supported, encouraged and worked as a true team for the entire period. We took risks and laughed and cried at successes and failures.... we all need both to learn and grow, as do our students and we should all continually be pushing and stretching forward in the pursuit of learning."

TEACHER LORIE HAMMERSTROM (center) received the Ezickson Award – named in memory of former Quincy school teacher David Ezickson. She used the mini-grant to develop an after school Space Camp program for fifth graders at the Merrymount School. With her are David's wife, Ruth, and son Elan Ezickson.Students learned science, technology, math and engineering (STEM) concepts as they explored how they might send a planet rover to learn more about a new planet, Planet Hammer.

Manet Community Health Center

National Health Center Week
Powering Healthier Communities
August 5- 11, 2012

Open Houses

9:30 am to 2:00 pm

Monday, August 6th
North Quincy
110 West Squantum St.

Tuesday, August 7th
Quincy Medical Center
114 Whitwell St.

Wednesday, August 8th
Houghs Neck
1193 Sea St.

Thursday, August 9th
Snug Harbor
9 Bicknell St.

Friday, August 10th
Hull
180 Washington Blvd

Open House Activities and Voter Registration
Come learn about the many health and social services provided at YOUR community health center.
We are accepting new patients.

For more information contact
Barbara Merrill:
email: bmerrill@manetchc.org
phone: 857-403-0424.

Massachusetts League of Community Health Centers

We are a not-for-profit health and social services provider and we exist to be your partner for a healthier life.
www.manetchc.org

SUN SPORTS

Hosts Finished 1-2 Overall; Defeated Taunton

Quincy Runs Out Of Time At 14-Year-Old Babe Ruth Tournament

By SEAN BRENNAN

In a game that took over three hours to complete, Quincy just ran out of time as Dedham hung on to eliminate the District 4 host team, 11-10, Monday night at Adams Field in the Babe Ruth 14-Year Old State Tournament.

However, Quincy didn't go quietly into the night.

The Local 9 rallied from down 4-0 after an inning and a half to grab a 7-4 lead before jumping back ahead 9-7 after four complete, and later tying the game at 10-10 after five innings. But Dedham responded with a single run in the seventh and then snuffed out a late Quincy rally in the bottom of the frame to advance into the tournament semifinals on Tuesday night against Braintree.

Quincy finished the elite Babe Ruth tournament at 1-2 overall.

"These kids have been together for 60 games playing in AAU," head coach Mark Jaehnig said following the loss. "We didn't know if we would win a game, but we won a lot more than we lost. The biggest thing is we are trying to give kids from Quincy this type of experience. I told the kids that they are better (players) for experiencing this type of atmosphere. It is going to make you a better player in high school, in Legion, and in college if they go that far. That is really what youth sports are all about."

"The Dedham kids played great," continued Jaehnig, "and someone had to lose. We worked real hard and we were prepared. I couldn't be prouder of them. I'll sleep well tonight."

One night after dropping an 18-5 decision to Plymouth, which followed a tournament opening 4-2 win over Taunton, Quincy and starter Richie Ryan found themselves down 4-0 after an inning and a half, but then the offensive floodgates opened for Quincy against Dedham starter Liam Madden in the bottom of the frame.

Adam McCormack (three walks, run) drew a free pass to start the rally, and Madden loaded the bases by walking Ryan (three RBI) and Peter Saccoach. After Cam White struck out looking, catcher Harry Theodore was hit by a pitch, which scored McCormack and Brendan Collins picked up a RBI on Madden's fourth walk of the inning to make it 7-2.

Dedham replaced Madden with Kasey Kirby and shortstop Troy Shepherd greeted the big right-hander with a RBI single to center, which scored Ryan. Josh Helfrich (two hits, two RBI) made it 5-4 with a clean single to left, and after Jack Loughnane singled and McCormack walked, Ryan plated Helfrich and Loughnane with a two-run single that gave Quincy a 7-4 lead.

Ryan retired Jack Burns to open the third before allowing a single to Frankie Stapleton. Three errors, two walks and a single later allowed Dedham to even the score at 7-7; the score stayed that way until Quincy rallied for two runs against Kirby in the bottom of the fourth inning.

Helfrich started that rally with a single, and after advancing all the way to third he scored on a sacrifice fly from McCormack. Ryan gave Quincy a 9-7 lead with his second hit of the game, scoring Loughnane (fielder's choice). After Saccoach and Dwyer reached, Quincy had the opportunity to blow the game wide open with one out and the bases loaded, but Dedham second baseman Jack Powers made a diving catch of a Theodore line drive and doubled off Dwyer at first to quell the threat.

Powers then ignited a three-run rally in the fifth when he drew a walk off Dwyer, who had relieved Ryan to start the fourth. Sam Rowley moved Powers to second with a single and Matt Maloney's fielder's choice advanced Dwyer to third. Powers would score on a double steal and Maloney came around to score on a double by Madden, which tied the contest at 9-9. Burns' two-out single gave Dedham a 10-9 lead.

But back came Quincy in the bottom of the inning. Collins (hit, two walks) ripped a single to center and moved into scoring position on a perfect sacrifice bunt by Shepherd. Following a strikeout of Helfrich,

Cont'd. on Page 18

SHORTSTOP TROY SHEPHERD ropes a base hit against Plymouth. Shepherd finished with a single and a walk in Quincy's 11-10 elimination loss to Dedham on Monday night. Quincy finished the tournament with a 1-2 record.

Quincy Sun photos/Lisa Aimola

QUINCY'S ADAM McCORMACK reaches for the plate following a bang-bang play during Sunday's 18-5 loss to Plymouth at the 14-Year Old Eastern Massachusetts Babe Ruth Tournament at Adams Field.

Layups And Life Lessons At DA Morrissey's Hoop Camp

Quincy High School's gym was alive and steamy last week with two dozen city kids as Norfolk County Dist. Atty. Michael W. Morrissey's summer basketball camp provided skills and advice for success on and off the court.

The campers, grades 3 through 8, attended the three-day camp for free.

"This is all paid for using money confiscated from and forfeited by the drug dealers of Norfolk County," Morrissey said.

Many of the campers were hand-picked because adults around them felt they would particularly benefit from constructive activities to help fill the summer school break.

TWO DOZEN city kids recently learned basketball and life-skills at a camp hosted by Norfolk County District Attorney Michael Morrissey (far right).

"We don't only pay attention to the kids who are in trouble," Morrissey said. "We look for ways to help good kids stay out of trouble."

The camp featured a variety of skill building exercises under the guidance of former Southeastern Regional basketball coach Carl Boen, and a visit from Quincy High School Coach Dave Parry.

Norfolk County Sheriff Michael G. Bellotti helped the cause by sending Lt. Jack Kilrain and his search dog, Caro, to deliver constructive messages to the campers while talking about the K-9 program.

"Summer break can leave young hands idle for a long time," Morrissey said. "We use seized drug money to provide young kids with something constructive to look forward to at the start of the summer, and some positive lessons about teamwork, looking out for your friends and good decision making to look back on at the end of the summer."

A similar camp was held in Stoughton and another is planned in Quincy in the coming weeks.

FIRST BASEMAN JACK LOUGHNANE works a pickoff move with pitcher Joe Dwyer. Loughnane had two hits and a RBI in Quincy's 11-10 loss to Dedham.

Quincy Runs Out Of Time At Babe Ruth Tournament

Cont'd. from Page 17

Loughnane scored Collins with a RBI single. Dedham's Tyler Hache – in relief of Kirby – walked McCormack but escaped the inning by getting Ryan swinging.

Helfrich started the top of the sixth for Quincy and struck out John Hasenfuss before waking Burns. The right-hander bore down and fanned Powers and Rowley to end the inning. Hache equaled Helfrich's performance in the bottom of the inning by striking out Saccoach and Dwyer. Theodore followed the two quick punch-outs with a single and advanced to second on a Dedham error before getting caught leaning the wrong way on a pickoff attempt to end the sixth.

Dedham eventually got to Helfrich in the seventh as Maloney led off with a deep double to center. Hache moved him 90-feet with single and Madden scored Maloney with a single to center before Helfrich got Burns and Stapleton to end the inning.

Down to their final three outs, Shepherd flew to left before Helfrich struck out swinging, only to reach first on a passed ball. Loughnane then smashed a rocket down the third base line only to watch as Frankie Stapleton made a diving stop, got to his feet and threw out pinch runner Tim Durgin at second. Hache ended Quincy's tournament run by striking out McCormack looking.

"That game had a lot of twists and turns," Jaehnig noted. "If that ball gets past (Stapleton), maybe we're having a party in Quincy tonight."

Quincy vs. Plymouth

Thirteen errors did Quincy in during a pool play game against Plymouth on Sunday night. The hosts dropped to 1-1 following an 18-5 loss.

"I don't think I've seen 13 errors before," lamented coach Mark Jaehnig following the game.

But despite the large dose of miscues and the 18 runs scored by Plymouth (considered by many to be the favorite coming in), Quincy remained competitive until the final inning. In fact, Quincy began the game with a five-pitch inning from starter Joe Dwyer that was aided by two phenomenal defensive plays from right-fielder Peter Saccoach and left-fielder Adam McCormack.

Dwyer pitched a strong game for Quincy, but ultimately his defense couldn't help him out after a strong start defensively. While Dwyer was on the bump Quincy committed five errors - his final line was four innings, eight runs, seven hits and a strikeout.

"Joe did a tremendous job despite all the defensive lapses," said Jaehnig. "He did a (good) job keeping his composure and to me, he was the player of the game for us."

Quincy scored all five runs using a patient approach in the second inning. Jack Loughnane started the inning by drawing a four-pitch walk followed by McCormack getting plunked with a pitch. Matt McDonald moved both runners into scoring position with a sacrifice bunt and Saccoach loaded the bases with another free pass.

Dwyer then walked to score Loughnane and Harry Theodore's infield single plated McCormack. After Brendan Collins (hit) walked, Josh Helfrich greeted reliever Joshua McCassie with a two-run single that gave Quincy its only lead of the game at 5-3. Helfrich was named Quincy's player of the game for his effort.

"Helfrich hit one of the hardest throwers (McCassie) in the tournament," praised Jaehnig. McCassie allowed another base hit to McCormack but finished the game with nine strikeouts.

Plymouth tacked on 15 more runs, but Quincy received solid relief work from pitchers Timmy Murphy, Matt McDonald, Sean Conners and Brendan McDonald.

Tournament Notes

Quincy opened the Babe Ruth 14-Year Old State Tournament with a 4-2 win over Taunton to finish in third-place in the National Division with a 1-2 record… Quincy's roster included Brendan Collins, Tim Durgin, Josh Helfrich, Adam McCormack, Matt McDonald, Richie Ryan, Troy Shepherd, Sean Conners, Joe Dwyer, Jack Loughnane, Brendan McDonald, Timmy Murphy, Peter Saccoach Harry Theodore and Cam White… Plymouth played Winchester in the first semifinal game on Tuesday, while Braintree and Dedham squared off in the second semifinal game… The championship game was scheduled (weather permitting) for Wednesday night.

(Chris McDaniel contributed to this report)

Won Game Three, 7-6; Next Up Milton White

Wollaston Sr. Babe Ruth Knocks Out Hingham

By TOM LAYMAN

All the Wollaston Senior Babe Ruth team needed was a little spark.

A little help from the opponent's defense didn't hurt either.

The hosts clawed back from a five-run deficit in the final two innings as Mike Pugsley ended things with a walk-off sacrifice fly to center, scoring Scott Higgins, to grab a 7-6 win in the deciding game of the three-game set with Hingham Monday night at Merrymount Park.

The formula for the game has been all too familiar for head coach Steve Reardon this season. Give up an early run here, and an early run there, and then claw back to make the game a tight one. Not all of those games have been a complete turnaround, but Wollaston needed this one more than ever with the season on the line.

"When we play the game cleanly we are tough to beat," said Reardon, whose team will now move on in the Senior Babe Ruth tournament as they began a three-game series with Milton White on Wednesday. "We lost to Milton on errors. We lost to (Hingham) on errors. We love to give runs away and say, 'Here, take four runs and we'll start from behind.'

"But that was classic. It's nice to be in a game like that."

Things didn't get better for Wollaston until the bottom of the sixth inning, with Hingham starter Bob Spitz keeping the hosts lineup off-balance enough as Hingham held a 6-1 lead.

Wollaston was getting good contact off of Spitz for most of the game, but the combination of the Hingham defense and the ball being hit right at someone was keeping Wollaston from doing any damage.

Then the Hingham defense succumbed to the windy, dustbowl-like conditions in the sixth.

Hingham made four errors in the inning and Wollaston cut the deficit to one in the process. Pugsley got the two-out rally going with a single up the middle, and Eric Clark walked to put men on first and second. Clark baited the catcher into throwing the ball down to first, and he would come home after a Kevin Jackson pop-up to left wasn't caught.

Wollaston would tack on two more runs in the inning thanks to sloppy play from Hingham.

"You have to (take advantage of the errors)," Reardon said. "At that point of the game (down five runs) you've got to take advantage of every single one of them or we wouldn't be playing Wednesday."

Matt Kerin pitched a perfect top of the sixth inning to keep the deficit at one-run, and the momentum carried over for Wollaston in the final at-bat.

Bill Campbell reached on an error by the third baseman to lead off the inning, and Higgins reached out and poked a single down the left-field line. Campbell wisely stole third with the base wide open because the fielder bit on the fake bunt attempt by John Marsinelli.

Marsinelli ripped a RBI single up the middle to tie the game, and Higgins made it from first to third on the play.

Pugsley lofted the first pitched he saw deep enough to center field to score Higgins easily well before the throw came towards the plate.

As soon as the at-bats got better, and the hitters let the off-speed stuff from Spitz come to them, the balls were able to find holes instead of the gloves of Hingham.

For Reardon, it was just nice to see.

"We had a couple of games like that," said Reardon. "They hit and hit line drives. Not the pop ups jumping out ahead of the ball. They wait and stay back and hit the ball good."

STARTING PITCHER JOE DWYER kept his team in the game on Sunday night versus Plymouth. Quincy lost 18-5 after opening the tournament with a 4-2 win over Taunton.

CATCHER HARRY THEODORE watches his fly ball take flight versus Plymouth. Theodore and Quincy fell to Dedham on Monday, 11-10.

Lost To Hyde Park 12-8 Last Friday

Morrisette Ends Regular Season At 14-8

By SEAN BRENNAN

Morrisette's July charge to the District 6 playoffs helped soften the blow of last Friday's regular-season finale in which Post 294 dropped a stinker to Hyde Park, 12-8 at O'Rourke Field. Before the game started, Morrisette had already qualified for the district playoff round (see side bar); however, if Post 294 wants to make some noise in the postseason they should just put this game in the rearview.

Playing at O'Rourke Field due to the ongoing 14-Year Old Babe Ruth Eastern Mass Tournament being held at Adams Field, Morrisette fell behind 3-0 after the first inning, 7-1 after two, and 10-1 after three frames. By the time Post 294 finally awoke from its slumber, Hyde Park held a 12-1 advantage heading to the bottom of the fifth. The 11-run deficit was too much for Morrisette to overcome because despite scoring seven runs in the home half of the fifth, Post 294 would get no closer as Hyde Park pitchers retired six of the final eight Post 294 batters to close it out.

Starting pitcher Jack Higgins allowed the first four batters to reach in the first and Hyde Park capitalized by scoring three runs before most of the home crowd arrived. Morrisette got one back in the home half when Chris Connolly – catching in place of Kevin White – drew a walk off Hyde Park's Pat Hurley. After Hurley fanned Matt Davis and Jason Pekkinen, shortstop Joe Alibrandi smacked a RBI double to left-center to cut the lead down to 3-1. Higgins gave up four more runs in the second and Hurley retired Tom Garland and Tim Liuzzo before allowing a walk to left fielder Andrew Currie. Hurley escape the second inning by getting Pat Verhault on a groundout.

Hyde Park continued to tack on runs in the third and fifth, while Hurley kept Morrisette off-balance in the box with a mix of curveballs and fastballs. Trailing 12-1 entering bottom of the fifth, Post 294's offense finally woke up.

Currie led off with a walk, and following a Verhault strikeout, Connolly drove home Currie with a RBI double. Davis then singled and Pekkinen struck out. With two outs, Alibrandi walked and first baseman Bob Kozlowski plated Connolly and Davis with a RBI double to deep center. Tom McDonald walked, loading the bases for Liuzzo whose three-run triple made it 12-7. Currie ripped a double down the left field line scoring Liuzzo, but Verhault lined out to first to end the inning.

The bottom of the fifth seemed to settle the Morrisette bench, but it was the late inning work of reliever Dan Cobban (two innings, run) that gave Post 294 a fighting chance. Cobban came on after allowing a run in the fifth and retired Hyde Park 1-2-3 in the sixth, but Morrisette squandered a one-out single by Davis in the bottom of the inning to send it to the seventh at 12-8.

Hyde Park loaded the bases with two outs against Sam Lawlor but he got out of the inning unscathed. Kozlowski opened the home half of the seventh with a single but McDonald (fly out), Liuzzo (fielder's choice) and Currie (groundout) went quietly to end the season and the game.

QYB 8's Win Whitman Invitational Tournament

QUINCY YOUTH BASEBALL recently brought an eight-year old team to Whitman to play in the annual Whitman Invitational Tournament. This was an "A" level tournament, which included stealing, leading, and bunting. Quincy played teams from Holbrook, Milton, and Whitman as well as playing rival Braintree twice and beating them both times; the second win over Braintree was an 8-7 victory in the Championship Game. Quincy's Jackson Murphy and Zack Galligan were named co-MVP's of the tournament, while Quincy's five-man pitching rotation of Kevin Salmanowich, Jack Nelson, Colm O'Malley, Coleman Ross, and Jackson Murphy were the big difference for QYB the whole tournament. Pictured, first row: Andrew Kabilian. Second row (left to right): Danny Freeman, Colm O'Malley, Gavin Toland, Zack Galligan and Jackson Murphy. Third row: Drew Peterson, Coleman Ross, Jack Nelson, Quinn Murphy, Scott Ritz, Drew Stevens, Kevin Salmanowich, and Tommy Murphy. Back row: Coach Adam Nelson, Coach Jim Ross, Coach AJ Kabilian and Coach Chris Murphy. *Photo courtesy of AJ Kabilian*

Road Game Friday At Randolph Oilers

Militia Answer Call: Defeat Charlestown, 28-12

By SEAN BRENNAN

Vaughn Driscoll pulled his team together before the start of Sunday's Eastern Football League game against the Charlestown Townies and told his troops that one team was leaving the field moving in the right direction and the other would still be searching for answers.

The Militia heeded his call and went out and played a full-team game to win 28-12, improving to 1-2 on the year, while halting an early-season losing streak.

"We went out and really controlled the line of scrimmage on both sides of the ball," he said on Monday after his offense racked up over 200 yards rushing and his defensive line continually brought pressure into the pocket. "We mixed it up on offense nicely, but we probably ran it 85% of the time and, defensively we had a more aggressive pass rush."

Quincy's brightest moment actually came after Charlestown stormed down the field and scored on the game's opening possession. Instead of hanging their heads, the Militia roared right back and took a 7-6 lead with an extended possession, which was capped off with a five-yard touchdown run from quarterback Aaron Cobbs (60+ yards rushing). That drive set the tone for the rest of the game.

"Charlestown came right out and punched it in," Driscoll said, "but the guys didn't lay down. They got right back up and took it back. The first two games our offense didn't score a point, but in this game they had 21. You have to score to win and I thought we did a real good job of that against the Townies."

"The team stuck together and our sideline was really into it," continued Driscoll. "It was a vast improvement over the first two games."

With the offensive line controlling the trenches, the Militia's running attack of Dolan Reid, William Ciarmataro and Company wore down the Charlestown front. Quincy took the lead for good on a wide receiver run from Jacques Faublas before the defensive front extended the advantage with the key play of the game.

On that play, defensive end George Gonzalez plowed through the Charlestown line and blindsided the Townies QB, forcing a fumble that was scooped up by De-Yonman Nelson and returned 55 yards to the house for the touchdown. Kicker Hermes Lima was a perfect 4-for-4 on point after attempts.

"After starting the year at 0-2, the message to the guys was one game at a time," said Driscoll. "1-2 looks a lot better than 0-3; we are now moving in the right direction."

Quincy has a big test coming on Friday night. The Militia travel to Randolph to play the Oilers at 7:30 p.m. at Randolph High School. Following that game, Quincy is back home at Veterans Memorial Stadium on Aug. 4 to host the Taunton Gladiators at 8 p.m.

Following a bye week on Aug. 11, Quincy invites the Metro West Mavericks to the Stadium on Aug. 18 at 8 p.m.

Series Began Tuesday At Bird Middle School

Morrisette Vs. Walpole In Best-Of-Three Playoff

By SEAN BRENNAN

Morrisette Post 294 began the month of July with work to do to make it back to the District 6 American Legion best-of-three playoff round. All Post 294 did was close out the regular season on an 8-3 run to finish at 14-8 overall, which locked them into fourth-place in District 6 East and set up a playoff series with Walpole, the No. 2 team out of District 6 West.

Morrisette began its best-of-three playoff series on Tuesday (weather permitting) at Bird Middle School in Walpole, and hosted Game Two yesterday (Wednesday) at Adams Field. Game Three, if necessary is scheduled for today (Thursday) at 5 p.m. back at Bird Middle School. The winner of the Morrisette/Walpole series advances into the Sectional playoff round, which begins next week.

"Walpole is a good team," said Coach Steve Maze on Monday. "They had a good year finishing a point behind Norwood in District 6 West. They are solid up the middle and they have good infielders and good outfielders, and they have a good pitching staff – not a shutdown staff."

"But we are in (the playoffs)," Maze continued, "and we have proven as the season has moved on that we can beat good teams. We need to play error-free baseball in order to win. This is a winnable series and we need to stay positive throughout. I feel like my team has played better the last couple of weeks."

The Morrisette roster includes: Chris Connolly, Pat Verhault, Matt Davis, Andrew Currie, Jason Pekkinen, Kevin White, Andrew Jaehnig, Tom Garland, Joe Alibrandi, TJ Hobin, Tom McDonald, Sam Lawlor, Dan Cobban, Luke Barkowski, Bob Kozlowski, Tim Liuzzo and Jack Higgins.

Maze is assisted by Coaches Andy Santos, John Sullivan, Bill Walker and John Folino. Post 294 Manager is Raymond Cattaneo.

The top-five finishers in District 6 East were Hyde Park (16-6 overall), Braintree (15-7), Milton (15-7), Morrisette (14-8), and Cohasset (13-9). In District 6 West the top-five teams were Norwood (18-4), Walpole (17-4-1), Needham (14-7-1), Medfield (13-7-2), and Franklin (13-8-1).

The best-of-three District 6 East/West playoff matchups include Hyde Park/Franklin, Braintree/Medfield, Milton/Needham, Morrisette/Walpole, and Cohasset/Norwood.

VOICE FOR HEALTH

by Dr. Gabrielle Freedman
Chiropractor

NARROWING POSSIBILITIES

"Spinal stenosis," narrowing of the spinal canal, is a problem that typically affects people aged 50 years or older and that can develop due to a congenital tendency. In most cases, however, the cause is osteoarthritis. Whether by excessive use, previous injury, or aging, cartilage covering joint surfaces in the back slowly deteriorates. Discs between vertebrae become worn, and spaces between bones narrow. Bony outgrowths called "spurs" may also develop. As these changes occur, bones and soft tissues fold inward into the spinal canal to compress nerves. As the spinal canal narrows, pressure on these nerves causes pain to radiate from the lower back down the buttock to the lower leg. Chiropractic treatment is a first-line defense against this pain.

The conditions, such as spinal stenosis, we address are as varied and as vast as the nervous system itself. At the **FAMILY PRACTICE OF CHIROPRACTIC**, we're currently accepting new patients and welcome you to call **617.472.4220** to schedule an appointment. We're located at **112 McGrath Hwy., Quincy**. We offer computerized spinal scans. We are able to adjust patients sitting, standing, or lying down to accommodate any level of discomfort. If your problem is a chiropractic condition we offer you exceptional service.

P.S. Pain associated with spinal stenosis typically starts slowly and then increases as the space narrows further.

Check us out on facebook:
http://www.facebook.com/family-practiceofchiropractic

www.freedmanchiro.com

Over 50 Participants From 13 Playgrounds

QRD's Citywide Knockout Tournament

The Quincy Recreation Department recently hosted its annual Citywide Knockout Basketball Tournament at the Fenno Street Playground. Over 50 participants from 13 parks throughout the city attended the event, displaying their quick shooting, and speed and basketball skills.

The event was broken into boys and girls with three age groups: Midget, Junior and Senior.

In the Midget Division, the girls' champion was Fallon Hobin from Perkins Playground. In second place was Eileen Durgin from Beechwood Playground. In the boys' format, Matthew Kelly, also of Beechwood, won a tough battle against Harrison Stengel from Fore River Park Playground.

In the Junior Division the final two contestants in the girls' competition were Bridget Durgin of Fenno Street Playground and Nicole Page of Heron Road Playground. After a tightly contested battle, Durgin was able to pick up the win on her home court. On the boys' side, Joshua Rodriguez from Kincaide Park Playground outlasted John Riley of Perkins Park Playground to grab first-place honors.

In the Senior Division there was only a boys' competition, and it was a good one with both Liam Fitzmaurice of Palmer Playground and Aidan Golden of Fenno Street Playground putting on a fantastic shooting display. In the end, Fitzmaurice came out on top.

The Citywide Knockout Basketball Tournament was run by Sports Specialists Meg Therrien, Eddie Grennon and Paul Carson. All participants played well and put in a great effort. Congratulations to everyone that took part this summer.

2012 KNOCKOUT CHAMPIONS – From left to right: Bridget Durgin, Fallon Hobin, Matthew Kelly, Joshua Rodriguez, Liam Fitzmaurice and Recreation Leader Patrick Donovan.

2012 KNOCKOUT RUNNER-UPS – From left to right: Eileen Durgin, Aidan Golden, Nicole Page, John Riley, Harrison Stengel and Recreation Leader Kylie Kozlowski.

Openings Exist For Three Recreation Clinics

The Quincy Recreation Department announced on Monday that limited openings remain for three clinics that will be conducted the Week of July 30-Aug. 3. The three clinics include Dance, Golf and Middle School Tennis.

The Dance Clinic will be held at Atlantic Middle School under the direction of Emily Tucker, B.A. in Dance and Theatre, Trinity College. This clinic is geared toward beginner through intermediate dancers. The emphasis will be on routines and techniques; participants will be taught musical comedy, jazz, fundamental ballet, tap and choreography. The clinic is open to boys and girls entering Grades 2-9, and will run from 9 a.m. until 12:30 p.m. The cost of the program is $45.

The Golf Clinic will be held at Furnace Brook Golf Club and will be directed by John Franceschini, former Director of Physical Education and Health. This activity is not for first-time or beginner golfers. The clinic is geared toward teaching the rules of golf, proper etiquette and fundamentals – this is an opportunity for participants with prior experience to learn to play the game properly. You must have a set of golf clubs, as well as golf balls and proper footwear (soft spikes only). Golf attire is also required. The clinic is open to boys and girls entering Grades 7-9 and will run from 6:30-10:30 a.m. The cost of the program is $82.

Middle School Tennis #2 is under the direction of Meghan Matthews, girls' varsity coach at Quincy High School. This clinic is for boys and girls entering Grades 6-9 and will be conducted at the QHS Tennis Courts on Russell Park next to the high school. Fundamental drills on ground strokes, volleying, serves, as well as strategies on singles and doubles will be taught. Conditioning and strength training will also be discussed. Participants should have their own rackets. The clinic will be held from 8:30 a.m. until 12:30 p.m. and the cost is $82.

Registration may be done online at www.QuincyRec.com or in person at the Recreation Department, One Merrymount Parkway. For questions, call 617-376-1394.

Point Panthers Football/ Cheerleading Sign-Ups

The Quincy Point Panthers Youth Football and Cheerleading is holding a Sign-Up period on Tuesday, July 31 from 4:30-6:30 p.m. at Fore River Field in the Panther Room.

The Panthers offer three levels of Tackle Football and Cheerleading for boys and girls' ages 8-14, entering Grades 3-8. Also new this year is a Flag Football program for boys and girls' ages 6-8, entering Grades 1-3.

For more information email Franchise Holder George Maze at charjava@comcast.net or Head Coach Noel DiBona at noeltd26@aol.com or at 617-448-8830.

You can check out the Quincy Point Panthers online at www.eteamz.com/QuincyPointPanthers; for more information on other teams in Quincy Youth Football League visit www.quincyyouthfootball.com.

At Archbishop Williams High School

Frank Kelly Memorial Track Meet Friday

The annual Frank Kelly Memorial Track Meet will be held on Friday at Archbishop Williams High School's track complex, located at 14 Storr's Avenue in Braintree.

Open to all boys and girls' ages 4-under up to ages 13-14 (age as of day-of-meet), registration begins at 5:30 p.m. with events beginning at 6 p.m. Sanctioned by the USATF-New England, the meet will be directed by the Quincy Track Club.

There is a $5 entry fee and ribbons will be awarded to all finishers – every race heat is a final.

The evening's schedule begins with the girls' running events and boys' field events and events run longest to shortest and oldest to youngest. The following is the list of events and age groups being held:

Running (Boys & Girls)

800-meter: 13-14, 11-12, 9-10; 400-meter: 13-14, 11-12, 9-10, 7-8; 200-meter: 13-14, 11-12, 9-10, 7-8, 5-6; 100-meter: 13-14, 11-12, 9-10, 7-8, 5-6; 50-meter hurdles: 13-14 (30"), 11-12 (26"), 9-10 (24"), 7-8 (22"); 50-yard dash: 4 & under.

Field (Boys & Girls)

Standing Long Jump: 5-6, 7-8; Running Long Jump: 9-10, 11-12, 13-14; Shot-Put (6lb or 4k): 9-10, 11-12, 13-14; High Jump (3'6" opening): 11-12, 13-14; Softball Throw: 5-6, 7-8; Turbo Javelin (500gm): 9-10, 11-12, 13-14.

For more information contact Meet Director Geoff Hennessy at henndog89@netscape.net =or 617-510-1456.

2nd Annual Billy Reardon Memorial Golf Tourney

The 2nd Annual Bill Reardon Memorial Golf Tournament will be held Friday, Aug. 17 at Presidents Golf Course, 357 West Squantum Street, Quincy.

Hosted by members of the Norfolk County Corrections Department and the Quincy High School football program, the tournament is held in memory of Bill Reardon, former employee with the Norfolk County Corrections Department for 17 years and was Quincy High School football's biggest fan. Mr. Reardon is the father of current QHS head football coach Bill Reardon.

The cost is $125 per golfer, or $500 per foursome and hole sponsorships are $100. It will be a Florida Style Best Ball Format with a 7:30 a.m. shotgun start, a 50/50 hole, longest drive and closest to the pin competitions. There will also be a buffet lunch, gift bags, and prizes for winning foursomes and raffle prizes.

If you are able to participate or contribute, please make checks payable to Quincy High School Football and mail them to 64 Montgomery Drive, Plymouth, MA 02360.

Wollaston Congregational Church Golf Tournament

The Wollaston Congregational Church announced last week that it would hold its first annual Golf Tournament on Monday, Oct. 1 at Presidents Golf Course, located at 357 West Squantum Street in Quincy.

There is a $100 entry fee for the scramble format event. Check-in begins at 7 a.m. with an 8 a.m. start. The fee includes greens fee, lunch, and a cart. Prizes will also be awarded.

Registration forms can be downloaded at www.wollastonucc.org.

Proceeds will go to the Church Building & Mission Funds.

Sports Coaches:

send your sports news to Sean Brennan at:

quincysunnews@verizon.net

***Deadline: Monday* • Call 617-471-3100**

Real Estate

Quincy Real Estate Transactions July 16th through July 20th

Seller	Buyer	Amount	Address
Hua Li	Hai L. Xu & Pei Chen	$358,000.00	56 Albion Rd.
Joseph T. Amendolare & Ann M. Amendolare	You Lin & Jie Zou	$403,000.00	103 Oxenbridge Rd.
Shaun W. Gean	Jerell A. Perez	$186,900.00	200 Falls Blvd. Unit H305
123 Billings St. Realty Trust	Joe Yang, Don Yang, Wan Yand & Dong Yang	$448,800.00	123 Billings St.
Granite Lofts Condominium LLC	Wayne Eddy Jr.	$283,912.00	120 Holmes St.
Bremda E. Lyons	Tram Roberts & Jason Roberts	$217,500.00	473 Quincy Ave. Unit F12
Donna M. Callahan, Jean T. Medico & Nancy A. Gregorio	Khanh T. Tran	$259,000.00	26 Massachusetts Ave.
Dougls A. Craig	Stanislav Levich	$175,000.00	77 Adams St. Unit 402
Robert C. Maynard and Joseph Padula	Hua Li	$410,000.00	275 Water St.
Katharine S. Dorman	Ulrik B. Nielsen & Michaela L. Nielsen	$1,000,000.00	49 Sycamore Rd.
Chandrika P. Manamperi & Sudarshan Manamperi	Fusun H. Tufanyazici	$127,500.00	195 Burgin Pkwy.
Robert N. Abruzzese	Gregory Shellock & Maria Shellock	$395,000.00	17 Bedford St.
Aldo J. Lombardi	Conrad Whyte Jr. & Lorenzo Goodwin	$275,000.00	40 Dale Ave.
F&K Realty	Prestige Quincy Group LLC	$585,000.00	11 Franklin St.
Three GS Trust	Paul R. Griffith & Jill M. Griffith	$240,000.00	82 Woodcliff Rd.
May Fung, Sylvia Fung, Yuenman Fung, Michael Fung & Yat C Fung	May Fung & Sylvia Fung	$130,000.00	41-43 Lunt St.
Paul E. McNeil & Margaret A. McNeil	Janet Wu	$294,900.00	184 Fenno St.
Kevin J. Panora & Milissa L. Panora	Harvey K. Eng & Mail L. Eng	$490,000.00	67-69 Goodard St.
Kathleen S. Picard	James L. Berlo	$172,000.00	20 Prescott Terr.
Steven S. Weaver	Michelle A. Murphy	$107,000.00	63 Quarry St.
Matthew S. Ting	David C. Ting	$250,000.00	56 Penn St. Unit 2
Michael K. Grehan	Estelle M. Malames	$19,000.00	67 Robertson St.
Minot Light LLC	Tuan A. Huynh & Karen Hua	$265,000.00	19 Claremont Ave.
Robert A. DiTullio	Amir Shahbazian & Sharzad Shahbazian	$130,000.00	157 Washington St.
Laurie E. Pannella	Wilson Sanon Jr. & Christine Sanon	$275,000.00	210 Centre St. Unit 14
Patricia M. Lynch	Paul M. McNeil & Deborah A. Scannell	$335,000.00	34 Albany St.
John F. Pomroy	Stephen M. Plefka	$295,000.00	114 Bunker Hill Ln.
Dawn V. Henrickson	Dovepalm Holdings LLC	$115,000.00	108 Turner St.
Adam P. Rodgers & Kate E. Rodgers	Sarina V. Sullivan	$344,900.00	143 Palmer St.
Richard A. Yankun & Joan M. Yankun	Changhong Xing	$255,000.00	70 Quarry St.
Brooke Bartlett	Kenneth Justin	$1,040,000.00	11 Preston Sq. Unit 35
Packards Realty Trust	Eric Galis & Jennifer M. Galis	$325,000.00	11 Packards Ln.
15 Hersey Place Realty Trust	Kimberley H. Smith & Kimberley K. Smith	$319,000.00	15 Herset Pl.
Virginia Fitzgerald Swan & Virginia Stewart	Brendan J. MacDermott & Jennifer Howe MacDermott	$295,000.00	88-90 Knollwood Rd.
John T. Mahoney	Robert Pinto & Maria Pinto	$270,000.00	100 Marina Dr. Unit 106

BBB's 7 Factors To Check When Renting Storage Units

If you've run out of storage space in the basement, office or attic, a self-storage unit can be a good solution.

The Better Business Bureau (BBB) advises renters to understand a storage facility's policies before renting units.

"Storage units can be useful if you need to stash furniture when you're moving or remodeling," said Paula Fleming, vice president of communications & marketing for the local BBB. "You need to visit the facility first to make sure it's secure and clean. And you need to stay current on your bills or the facility may get rid of your things."

The BBB received more than 1,000 complaints last year about storage units. In many cases, customers said they were unable to access their storage units after paying a deposit, their belongings were damaged while in the units or in a few cases, items were taken from the units without their knowledge.

The BBB has identified seven major factors to consider when renting storage units:

1. **Cost.** To make sure you're paying a reasonable amount, get written estimates from at least three facilities before renting. In addition to a monthly fee, costs can include storage

Cont'd On Page 23

Quincy Sun Featured Home of the Week

139 SUMMIT AVE., WOLLASTON HILL

HIGH ON THE "Hill" a Classic Bungalow with great floor plan. Eight large rooms, 4 bedrooms, new kitchen. 2 full baths. Master suite with private full bath and private laundry. Full basement.

LARGE CORNER LOT with mature perennial plantings. Lots of off street parking, walk to the bus, walk to the golf course, easy highway access.

FABULOUS IN-GROUND POOL with very private setting, changing room, and 1/4 bath.

SCREENED WRAP-AROUND PORCH extends this home's living space from May through October.

A REMARKABLY beautiful home, enjoyed by this family for more than 25 years and now you have an opportunity to own this hillside oasis.

Offered at $729,000.

Call to set up a private showing

Stamos & Stamos Realtors

617-328-9400

www.stamosandstamosrealtors.com

Century 21 Annex Realty, Inc.
49 Beale St., Quincy, MA 02170
617-472-4330
www.c21annex.com
Over **70 Seller and Buyer Agents** specializing in Residential, Commercial Real Estate, Bank Owned Properties, Short Sales and Rentals
ANNEX REAL ESTATE SCHOOL
Offering Salesperson's, Broker's and Continuing Ed. classes
"STILL NUMBER ONE"

REALTY 7
371 Billings Rd., Quincy 02170
617-472-7700

Working for you 7 days a week
Tom McMahon
realty7.biz
tom@realty7.biz

FLAVIN Insurance Agency
Complete Insurance Service Since 1925
Auto • Home • Condos • Apartments
Travel Trailers • Umbrellas • Flood • Business
Boats • Commercial Auto
Offering **great rates** and **discounts**
*Call or drop in for **Premium Quote***
Flavin & Flavin
1085 Hancock St. Quincy Center
Visit: www.flavinandflavin.com
617-479-1000

RE/MAX Realty Pros

Buying, Selling or Investing?
Call Tom McFarland
For All Your Real Estate Answers
QUINCY - (617) 328-3200
On the Web visit McFarlandproperties.com

QUINCY
www.stamosandstamosrealtors.com
Stamos & Stamos Realtors
747 East Suantum St.
Squantum, MA 02171
617.328.9400

QUINCY POLICE HOT SPOTS

QUINCY POLICE STATISTICS: JULY 13 - JULY 20
ARRESTS: 39
TOTAL CALLS: 1,293
TOTAL STOLEN VEHICLES: 3

FRIDAY, JULY 13

BREAKING AND ENTERING/ATTEMPT, 3:38 a.m., US Gas Two, 664 Washington St. Business. White male wearing black hoody carrying possibly a baseball bat. Left running toward Fore River Bridge. Side window smashed. Report submitted on attempted break. Unable to locate suspect.

BREAKING AND ENTERING/PAST, 4:48 p.m., 04 Presidents Ln. Dwelling.

BREAKING AND ENTERING/PAST, 9:46 p.m., 99 Garfield St. Dwelling. Report submitted on a break.

SATURDAY, JULY 14

ASSAULT AND BATTERY, 10:45 a.m., Faxon Park, 92 Faxon Park Rd. Mother and daughter in lobby. State daughter was attacked by female party known to her.

VANDALISM/PROPERTY, 12:51 p.m., Payless Shoe Source, 1534 Hancock St. To building. Caller states remarks spraypainted about her on the building. DPW to be notified to have graffiti removed.

SUNDAY, JULY 15

LARCENY, 11:55 a.m., Brackett St. Cellphone. GPS tracked above address. Party advised to go to Braintree and file report were phone was stolen.

LARCENY, 4:21 p.m., 90 Bicknell St. Past. Caller indicate's cell phone was stolen by a kid.

LARCENY, 6:48 p.m., 97 Putnam St. Fare. Called in by Independent Transit Taxi out of Boston for fare evasion. Driver called back on 911 to update current location. One to QMC.

LARCENY, 6:52 p.m., 50 Adams St. Wallet. See employee at front desk. Has video.

VANDALISM/PROPERTY, 7:17 p.m., 369 Water St. Car window. Caller states window broken on vehicle at address above. Caller will wait outside for officer.

VANDALISM/PROPERTY, 10:36 p.m., 215 Quincy Ave. Broken window. Caller requests to see an officer about the window of his motor vehicle that is broken. Unsure if there is anything missing from vehicle.

ARMED ROBBERY, 11:10 p.m., Manet Community Health Center, 110 West Squantum St. Caller states he was robbed at knife point. Two people took off in black car. *Unknown direction. No description of individuals. Officer writing report for armed robbery. Victim standing by vehicle for AAA to tow vehicle. No description victim was robbed from behind.*

VANDALISM/PROPERTY, 11:17 p.m., Commonwealth Restaurant Pub, 75 Parkingway. Car keyed.

MONDAY, JULY 16

VANDALISM/PROPERTY, 3:46 a.m., 110 West Squantum St. Motor vehicle. The victim from earlier case indicates that when went back to pick up his motor vehicle, the ignition was smashed and motor vehicle was undriveable. Officer needs to confirm this information. There is a possibility that three cased are related to this situation. Officer Grazioso to take pics of motor vehicle damage, as sucker was written on hood, etc. Motor vehicle to be towed per Lt. Turowski for safety and security issues at this time.

UNARMED ROBBERY, 9:48 a.m., Colonial Federal Savings Bank, 15 Beach St. Just happened. White female, white hat, white shirt, no direction of travel. Hooded sweatshirt, jeans or jean shorts. 775 talked to a DPW crew that was in the area. They saw a small white car, possibly a Corolla, that was circling the islands on Elm Ave. just before the call came in. Unsure if it is involved.

BREAKING AND ENTERING/PAST, 2:26 p.m., 73 Lawn Ave. Dwelling. Money taken. One in custody. Arrest for breaking and entering daytime, larceny over, intimidation witness.

TUESDAY, JULY 17

LARCENY, 9:54 a.m., Quincy District Court, 1 Dennis F. Ryan Parkway. IPad stolen, has GPS on his phone. Caller found his iPad, no report.

ASSAULT AND BATTERY, 2:28 p.m., Dunkin' Donuts, 243 Quincy Ave. Past incident. See district managers regarding a past fight between two employees.

LARCENY, 3:12 p.m., Stop Shop Gas, 450 Southern Artery. Gas. Female pumped $64 worth of gas and left scene.

VANDALISM/PROPERTY, 5:32 p.m., 487 Hancock St. Window. Male, 22 years, short, skinny, blond hair left in a green Ford Taurus station wagon, lives on Grant Street in Weymouth. Threw a brick at the front window. Weymouth PD notified. One under arrest at Union Street and Washington Street. Arrest for defacing property.

LARCENY, 6:02 p.m., Planet Fitness, 50 Adams St. Past. Cell phone was put down caller talked with the manager who reports suspect and MV info is on the business video. Caller in QPD lobby.

LARCENY, 9:46 p.m., 43 Arthur St. Drugs. Caller only knows first name of female that was in house and took his new script full of vicodin. Some pills missing.

WEDNESDAY, JULY 18

LARCENY 1:41 a.m., Ocean Club, 333 Victory Rd. Alcohol. Gone on arrival. Security just chased group of youths who were stealing alcohol. Possibly fled in motor vehicle. No description.

LARCENY, 8:33 a.m., 43 Keyes St. Past. Reported as lost property on July 14.

LARCENY/MOTOR VEHICLE, 9:56 a.m., 145 Willard St. Motorcycle - 2006 Suzuki GSX130, color white.

VANDALISM/PROPERTY, 10:24 a.m., Home Depot, 465 Centre St. To car. Vehicle keyed on doors, trunk, hood.

LARCENY, 4:55 p.m., South Shore Savings Bank, 370 Quincy Ave. Checks. Happened on June 28.

LARCENY/MOTOR VEHICLE, 7:30 p.m., Planet Fitness, 50 Adams St. 2002 Jeep Liberty, color black. Taken in last 15 minutes. Someone broke into his locker and stole car keys, wallet, cell phone. Motor vehicle recovered on July 19 in parking lot of Neighborhood Club.

BREAKING AND ENTERING/PROGRESS, 8:25 p.m., Quincy High School Annex, 52 Coddington St. Public school. One masked just ran toward back of new QHS. There is an alarm sounding now at Saville Hall. Two female callers witnessed them running. Both females are at Saville Hall now. They ran from DPW building (yellow building) behind above. Kids set off fire extinguishers in old QHS. Fire on scene. Three youths. Report shows incident occurred at 52 Coddington St.

THURSDAY, JULY 19

LARCENY, 11:35 a.m., Planet Fitness, 50 Adams St. Locker broken into yesterday. Wallet taken containing credit cards, $30 cash, driver's license, and other IDs.

LARCENY, 12:34 p.m., 540 Hancock St. Storage box.

VANDALISM/PROPERTY, 12:40 p.m., 136 Clay St. To car. Two tires slashed.

LARCENY, 3:56 p.m., 1027 Southern Artery. Money. $400 taken, occurred July 17.

LARCENY/MOTOR VEHICLE, 4:02 p.m., Neponset Landing, 2 Hancock St. Motorcycle sometime since Tuesday. 2001 Suzuki motorcycle, color blue.

BREAKING AND ENTERING/PAST, 6:36 p.m., 81 Brook St. Dwelling.

FRIDAY, JULY 20

BREAKING AND ENTERING/PROGRESS, 3:14 a.m., 140 Phillips St. Dwelling. Believes residence was recently broken into. Nothing appears missing.

VANDALISM/PROPERTY, 4:56 a.m., Wollaston Manor, 91 Clay St. To motor vehicle. Vehicle has two flat tires.

❑

STOLEN MOTOR VEHICLES: 2 Hancock St., 50 Adams St., 145 Willard St.

❑

CAR BREAKS: low numbers of Water Street, 96 Parkingway.

❑

BREAKS AND ATTEMPTED BREAKS: President's Lane, Garfield Street, Lawn Avenue, low numbers of Brook Street.

If you have information on the above crimes, drug activity or any crime, please call the **Quincy Police Detective Bureau at 617-745-5764 or** log onto the following website: http://tinyurl.com/ytf6td.

To report suspicious drug activity, call the **Drug Hot-Line at 617-328-4527**. You will not be required to identify yourself, but it could help. To make an appointment to view the **Registered Sex Offenders** book, call **Detective James Dentremont at 617-745-5755**.

To contact the **Crime Prevention Officer** for tips or comments, my direct line is **617-745-5719**. My e-mail address is dminton@ci.quincy.ma.us *– Lt. Dan Minton*

Entries in the Quincy Police Hot Spots are compiled and submitted by the Quincy Police Department.

They are published by *The Quincy Sun* as a public service to make local residents more aware of any crime activity in their neighborhood. Questions concerning the Hot Spots list should be directed to Crime Prevention Officer Lt. Dan Minton, 617-745-5719.

A Job Well Done

On Thursday, July 19, at approximately 2 a.m., Patrol Officer Steve O'Donoghue walked into Kincaide Park in West Quincy due to recent drug activity in the park.

LT. DAN MINTON

The officer observed a person attempting to crouch down, then scamper along the large rocks in an attempt not to be seen fleeing. After updating QPD Communications on his status, Officer O'Donoghue told the person moving in the rocks area to stop or he would release his K-9 unit on him. Although the officer is not equipped with a K-9, the ruse worked as the suspect stopped.

The officer approached the suspect and found two more suspects with him. He recognized the three suspects from an incident about 24 hours earlier, when he found them in the same area and they all appeared to be under the influence of narcotics. A few hours after that initial encounter, Officer O'Donoghue came across one of the suspects overdosing at the corner of Roberts and Water Street, which is approximately 25 yards from where he was found unconscious in the grass median in front of the stone wall entrance of Kincaide Park a few nights earlier.

At this time, Officer Dan Church and Sergeant Don Allison arrived on scene and the three suspects were brought to the road area, where suspect #1 was informed that he was in violation of City Ordinance 12.12-.020 (Being in Park/Playground one hour after sunset / one hour before sunrise). As Officer O'Donoghue put handcuffs on suspect #1, the suspect was asked if he had anything on him that might hurt or cut the officer during a search.

The officer located a plastic bag that held some pills, tied into a knot in one pocket and two loose pills also inside another pocket of the suspect. Once at the station, Officer O'Donoghue was able to determine the identity of the pills that suspect #1 possessed. They were Xanax, Suboxone, Gabapentin and Percocet.

Suspect #1, a 25 year-old Quincy resident, was charged with "Violation City ordinance 12.12-.020 Being in Park 1 HR after Sunset, 2 counts of Possession of Class B drug, Possession of Class C and Possession of Class E drug."

In a period of 24 hours, the suspect was involved in three incidents with the Quincy Police and appeared to be deep into his addiction. Each time he was either under the influence of narcotics or had pills in his possession. He overdosed in one of the three incidents and was saved from an overdose by the officer's intervention early on July 18th.

Officer O'Donoghue noted in his report for the Court Prosecutor that suspect #1 is a prime candidate for a recovery program or some type of treatment regime. The other suspects were checked for warrants and sent on their way, with a warning about being in the park after dark.

Nice Work!

❑

Quincy Police Offer Free Basic Boating Course

The Quincy Police Marine Unit, in partnership with the Massachusetts Environmental Police, will present a **Basic Boating Safety Course** at no cost to the public.

The course is designed for persons of all ages, regardless of boating skill. This federally approved course completion will allow persons to legally operate a boat in states that require completion of a Basic Boating Safety Course.

Everyone who completes the course will be issued a Basic Boating Safety Certificate. Completion of the course by persons between 12 to 16 years of age will allow them to operate a motorboat without adult supervision. In addition, some insurance companies offer policy discounts for customers that complete a Basic Boating Safety Course.

The course will be held from 6 to 10 p.m. on three consecutive Mondays, (Aug. 6, Aug. 13, and Aug. 20th). The class will be taught at the Houghs Neck Maritime Center, located at 137 Bay View Ave. (*next to the Quincy Yacht Club on Sea Street*).

For more information contact any Marine Unit Officer at 617 479-1212.

READERS FORUM

Thoughts On Adams' Crypt Transfer

While the unexpected recent announcement by Peter Boylston Adams, a direct descendent of the Presidents Adams, that the Adams Temple and School Fund was considering the transfer of its ownership of the Adams' Crypt in the United Parish Church to the US Park Service makes sense for a variety of reasons, the reason cited in *The Quincy Sun* is not one of them.

BoylstonAdams'concern is based on the fund's loss of control of the one-time Adams Academy building as a result of Probate Court's decision in the matter of The Woodward School for Girls versus the City of Quincy, the now former trustee for the Adams fund.

With all due respect to the Adams family, the reason that the fund lost of control of the Adams Academy was, among other important reasons, because of the building being leased out for 50 years at a very nominal rent – $100 per month over the entire term of the lease years – by the City of Quincy, the fund's then trustee, in spite of the fact the Supreme Judicial Court of Massachusetts had specifically advised the trustee beforehand that any rental of the building must be set at fair market rate.

The City of Quincy was, as trustee, obligated to receive the maximum revenue possible from assets entrusted to it by the Adams family. It failed to do so by instead leasing out the Adams Academy at a woefully below market rate. This, in turn, greatly reduced the available revenue stream from the fund's assets for 40 years to date and for another 10 yet to go on the lease agreement.

In all honesty, it was surprising to many knowledgeable observers that the Probate Court did not impose additionally damages against the City of Quincy to compensate Woodward for its loss of revenue given this below market lease.

Further, not only did this woefully below market rent greatly reduce the potential income from the fund's assets, the Probate Court decision notes that for a number of years the fund as well as the Woodward School had to variously cover the Adams Academy's maintenance expenses and so further reduced the potential return from the fund's assets to its designated beneficiary, the Woodward School.

While Quincy Historical Society Executive Director Ed Fitzgerald is correct when he says that the Historical Society is not taking any money from the trust as the society is paying rent as well as covering both its utility bills and (in more recent years, ed.) the building's maintenance expenses, the society's profoundly lower than fair market lease has long as well as greatly reduced the potential income stream from the assets bequeathed to the fund by various Adams family members.

Returning to the Adams' crypt, the Probate Court very specifically left control of it to the original Adams Temple and School Fund entity. Only the financial assets and the Adams Academy building were turned over to the control of new trustee for the benefit of the Woodward School. In other words, Boylston Adams' key concern is unfounded.

If one wants to better understand wherein lie the real problems, please consider the following. "President John Adams created the Adams Temple and School Fund to benefit the religious and educational interests of the inhabitants of Quincy – the trust was not created to benefit the municipal needs of the City of Quincy. Were he to be with us today, President Adams would, most assured, not be pleased with the events of the past fifty-seven years." Judge Robert Langlois, Norfolk Probate and Family Court.

William Zamzow
Edgewood Circle
Quincy

READERS FORUM

In Aftermath Of Colorado Tragedy, All We Can Do Is Pray

The horrible story out of Aurora, Colorado seems so unthinkable yet most of us, myself included, don't seem that surprised. We have seen so much evil take place and can only wonder why. This latest act of evil taking place at a midnight showing of "The Dark Knight Rises" by what looks like a deranged mind once again shows us how fragile life can be for all of us. The Arizona case looks very much like this one. What is in the mind of these shooters is anyone's guess, but clearly their acts have little to do with political fanaticism.

As someone who has worked in both direct care and support services for the state Mental Health Department for nearly 40 years, I have come to know that the mind is a terrible thing to lose or simply lose control over and while most mentally ill are not violent, this latest case proves once again, what happens when someone perhaps sneaks under too many peoples' radar. This time around, we can question a madman but perhaps get nowhere with it. We shall see. Anyone who paints his hair red like the Joker and shows up at the midnight premier of a Batman movie clearly is living in a fantasy world. Anyone who starts a one-man war of terror with helpless moviegoers as prey has stepped into his own world of horror.

Some liberals have already started up their mantra of strict gun control laws as if guns are the problem. I think Democrat Gov. John Hickenlooper of Colorado had it right when he stated on CNN's "State of the Union," "I am not sure there is any way in a free society to be able (to stop a deranged individual from assembling a deadly arsenal)... if there were no assault weapons available and no this of that, this guy is going to find something... he's going to know how to create a bomb."

A dark night indeed rose that night in that movie theater as someone who lived in the shadows awoke unfortunately at that movie showing in a cloud of smoke and endless violence on a defenseless audience of individuals who had no idea when their end was near.

Some have called this gunman "the personification of evil" and partly he was, but he was also a human being who found himself obviously distanced from the reality around him. We now see ourselves as a nation under siege from those living outside the norm of humanity. I have truly believed and for some time now that there is an underclass of humans out there who loved horrible and shattered lives, alive by never really among us. They can live and die and never do harm or they can close that clock of violence and strike midnight as this latest killer actually did in real time.

I am of the belief that evil resides inside all of us but the better angels guarding us keep us from harm. Some people believe evil is a living force. Other believe it is abstract. However, we all know evil when we see it or its effect on others. How bad does someone have to be to walk into a movie crowd and start shooting and killing 12 and wounding another 71 innocent human lives? How helpless do we become in knowing that there is more James Holmes out there still five minutes short of their own violent meltdown?

In the end all we can do is pray to St. Michael the Archangel to deliver us from evil. Pray a lot.

Sal Giarratani
Princeton Street
East Boston

THIS IS A HAMMER

By Samantha Mazzotta

How Not to Adjust Your Thermostat

Q: My mother-in-law insists on cranking the old manual thermostat all the way to the left on a hot day. She says this will cool the house faster. When it gets too cold inside, she cranks it all the way to the right to turn off the air conditioner. How can I tell her that isn't the most efficient way to cool a house? – *Damian L., Springfield, Mass.*

A: Well, I'm no expert in how to break the news to someone who's stubbornly insistent on doing things her way. But her method of controlling the air temperature is not only inefficient, it's a quick way to break the thermostat.

In fact, that may already have happened. Your mother-in-law is probably controlling the thermostat this way because she is not getting the comfortable temperature she wants when she sets the thermostat in the typical "comfortable" range of 65 F to 75 F. This may have happened from turning the control gauge too far left or right, or it may simply be an old thermostat in need of replacement.

Instead of insisting that she set the thermostat in one place and leave it alone, talk to her about bringing in a heating and cooling contractor to inspect the entire air conditioning system, including the thermostat. And try to persuade her to have the old thermostat replaced with a more accurate, programmable electronic thermostat. The cost savings that result from regularly maintaining a cooling system and keeping the temperature in a comfortable range can be significant.

And a programmable thermostat can remove one chore from her to-do list: It can lower or raise the interior temperature of the house at set times, without her having to manually set the thermostat.

HOME TIP: During the peak cooling months of summer, change your air conditioner's air filter once a month.

Send your questions, tips or comments to ask@thisisahammer.com, or write This Is a Hammer, c/o King Features Weekly Service, P.O. Box 536475, Orlando, FL 32853-6475. When in doubt as to whether you can safely or effectively complete a project, consult a professional contractor.

© 2012 King Features Synd.

BBB's 7 Factors To Check When Renting Storage Units

Cont'd From Page 21

preparation, padding, packing or transportation. There can be extra options, such as electricity, pest control or insurance. Make sure you understand due dates and any minimum time to rent or contract renewal dates.

2. **Size.** What units are available? Is there a maximum weight limit for unit contents? Can you stack stored materials to the unit's ceiling?

3. **Climate.** Consider the general climate and whether your belongings could be damaged by water or mold. You may want to consider a climate-controlled unit.

4. **Insurance.** Make sure your things are insured for theft, fire or other damage. You may be able to buy insurance from the storage facility or another source. Some homeowners' policies may cover self-storage. Check with your agent on what is covered.

5. **Safety.** How is the unit secured? Does the door have a lock built in or do you need a heavy-duty padlock? Are there surveillance cameras on the property? Does the facility restrict access to renters or do strangers have access to the property? Is there an emergency phone number you can reach when the facility office is closed?

6. **Contract.** Get everything in writing. Read and understand the contract and payment terms. Make sure the facility can get in touch with you in case there is a problem with your unit or payment.

7. **Access.** What are the hours and any charges for accessing your unit? Is there adequate parking? How close can you park to the unit? Does the facility offer dollies or handtrucks to help you move your stuff in and out of the unit? Will your belongings fit through the doorway and inside the unit?

Renters need to pay their bills on time. If you have fees charged to a credit card, check the statement regularly. If your unit is labeled abandoned for nonpayment, your belongings could be put up for auction.

New Quincy Chess Club Meets Aug. 1

A new Chess Club comes to Quincy Aug. 1 when local chess enthusiasts celebrate the organization of the new Quincy Chess Club at the Roche Brothers Supermarket's Second Floor Community Center, 101 Falls Blvd. in Quincy at 6:30 p.m.

The Quincy Chess Club is free to join and free to attend club meet-ups and is open to the public of all communities.

Dan Racine of Quincy is the founder of the Quincy Chess Club and will serve as president of the new club. The Quincy Chess Club plans to become an active and visible part of the South Shore community and provide a free service where folks of all ages can learn and play chess, meet other chess enthusiasts, and have fun.

"We are excited to give back to our community. Through chess, we plan to make a meaningful difference in our community," Racine said.

Quincy Chess Club will meet the first and third Wednesday of the month from 6:30 to 8:30 p.m. at the Roche Brothers Supermarket's Second Floor Community Center, 101 Falls Blvd. in Quincy. For more information call (857) 888-1531; email quincychessclub@gmail.com or visit http://sites.google.com/site/quincychessclub and www.facebook.com/quincychessclub

SUN FUN PAGE

King Crossword

ACROSS
1 Injure severely
5 Second mo.
8 Reverberate
12 Erstwhile Peruvian
13 Meadow
14 Carpet style
15 Entrance
16 Tuna variety
18 Baseball game division
20 Not on the road
21 School district CEO
23 Common Mkt.
24 Type of tree
28 Sharpen
31 "That feels so good!"
32 Distend
34 Raw rock
35 Restaurant employee
37 Hamlet's castle
39 Morning light
41 Promgoers' car
42 T-shirt fabric
45 Situated below
49 One who'll eat anything
51 Tittle
52 Manhandle
53 Bro's sibling
54 Rabbit
55 Initial stake
56 Type measures
57 Greek vowels

DOWN
1 Calf-length
2 Unsigned (Abbr.)
3 PC picture
4 Actress Tomei
5 Standard bearer?
6 Slithery swimmer
7 Ali —
8 Shun
9 "Chattanooga —"
10 Damage
11 Curved molding
17 Dined on
19 Unfeeling
22 Billy Goats Gruff foe
24 Pouch
25 Cry of derision
26 Old joke
27 Simplicity
29 Blunder
30 Golf-ball prop
33 Clock information
36 Vain
38 See
40 Election mo.
42 Prolonged sleep
43 Muscat's land
44 Sniffer
46 Owl's call
47 Sicilian volcano
48 Shafts of light
50 Edge

© 2012 King Features Synd., Inc.

HOCUS-FOCUS

BY HENRY BOLTINOFF

© 2012 King Features Synd., Inc. All rights reserved.

FIND AT LEAST 6 DIFFERENCES BETWEEN PANELS.

Differences: 1. Dock is missing. 2. Arm is moved. 3. Poles are missing. 4. Clothes (in tree) are missing. 5. Bird is missing. 6. T-shirt is missing.

Trivia test

by Fifi Rodriguez

1. MOVIES: What was Indiana Jones' real first name in Steven Spielberg's movie series?

2. LANGUAGE: What is a raincoat called in English slang?

3. GEOGRAPHY: What is the largest European country where people still drive on the left?

4. MUSIC: What rock band included musicians Glenn Frey, Don Henley, Bernie Leadon and Randy Meisner?

5. ANIMAL KINGDOM: What is a group of flamingos called?

6. COMICS: What is the name of Jeremy's brother in the comic strip "Zits"?

7. U.S. PRESIDENTS: What former first lady appeared in a margarine commercial on television?

8. LITERATURE: In "The Polar Express," what present did the boy ask Santa Claus to give him?

9. ENTERTAINERS: Comedian Minnie Pearl used to wear a trademark hat with a price tag hanging from it. What was the amount on the tag?

10. ASTRONOMY: Which planet in our solar system has a large red spot on it?

Answers

1. Henry
2. A "mac," short for "Macintosh"
3. United Kingdom
4. Eagles
5. A flamboyance
6. Chad
7. Eleanor Roosevelt
8. A silver bell
9. $1.98
10. Jupiter

© 2012 King Features Synd., Inc.

Salome's Stars

ARIES (March 21 to April 19) A turn in a relationship upsets the amorous Arian, who is puzzled by Cupid's romantic antics. Be patient and considerate. The confusion soon will sort itself out.

TAURUS (April 20 to May 20) It's a good time for travel-loving Taureans to take off for fun-filled jaunts to new places. And don't be surprised if Cupid tags along for what could be a very eventful trip.

GEMINI (May 21 to June 20) You appear to be of two minds about continuing a relationship that seems to be riding roughshod over your emotions. A frank talk could help you decide one way or the other.

CANCER (June 21 to July 22) Stepping back from a relationship problem provides a new perspective on how to deal with it. Meanwhile, watch your words. Something said in anger now could backfire later.

LEO (July 23 to August 22) A changing situation makes the Big Cat uneasy. But hold on until things settle down around the 4th. Meanwhile, continue your good work on that still-unfinished project.

VIRGO (August 23 to September 22) A decided improvement in a workplace situation results in an unexpected, but very welcome, added benefit for everyone. Personal relationships also improve.

LIBRA (September 23 to October 22) Money matters remain a bit unsettled but soon will ease into the kind of stability you appreciate. Meanwhile, an expanding social life offers a chance to make new friends.

SCORPIO (October 23 to November 21) Use an unexpected roadblock in your monetary dealings to reassess your financial plans and make changes, if necessary. It soon will be smooth sailing again.

SAGITTARIUS (November 22 to December 21) Aspects of love are strong for both single and paired Sagittarians. Professional dealings also thrive under the Sag's clever handling of difficult situations.

CAPRICORN (December 22 to January 19) Set a realistic goal and follow it through to completion. Remember: You're more likely to impress the right people with one well-done job than with lots of jobs left undone.

AQUARIUS (January 20 to February 18) You like to plan ahead. That's fine. But be prepared to make some changes because of an unsettled period that influences your aspects through the 4th.

PISCES (February 19 to March 20) A brief phase of instability affects your usual work cycle. Use the time to catch up on chores around the house or office. Things settle down soon after the 4th.

BORN THIS WEEK: You love being the center of attention and probably would be a big success in show business.

© 2012 King Features Synd., Inc.

CryptoQuip

This is a simple substitution cipher in which each letter used stands for another. If you think that X equals O, it will equal O throughout the puzzle. Solution is accomplished by trial and error.

Clue: Y equals N

JVM NPBLZMR CPHZY'L FZL RZMHZG UZMWPY RPVRPUZ. FJV XJVEG RPF LCZ NVMRL BR FZL LJ XJWZ.

© 2012 King Features Synd., Inc.

KING Crossword
ANSWERS
Solution time: 21 mins.

Magic Maze
ANSWERS:
BAGGY WORDS

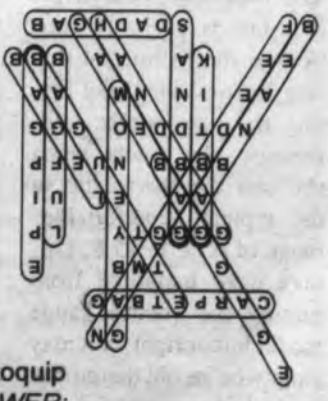

Cyptoquip
ANSWER:
Our waiters haven't yet served German sausage. You could say the wurst is yet to come.

Wishing Well®

4	3	4	3	2	6	2	8	2	8	4	3	4
L	L	I	O	Y	S	O	P	U	R	V	V	E
6	4	7	6	5	3	2	7	4	5	3	2	4
P	Y	Y	L	B	E	A	O	O	E	A	T	U
6	4	6	2	4	3	5	3	2	5	4	3	5
E	R	N	T	I	B	D	O	A	I	D	U	L
2	6	4	7	8	5	3	2	4	8	2	3	5
I	D	E	U	O	I	N	N	A	B	G	D	G
6	8	4	8	2	7	3	8	5	4	2	7	2
I	L	L	E	O	G	S	M	E	S	A	A	L
5	7	8	2	7	5	8	6	8	6	8	7	8
N	I	S	S	N	T	O	D	L	V	V	R	E
6	8	6	7	6	7	6	7	6	7	6	7	7
I	D	C	E	T	S	O	P	R	E	Y	C	T

HERE IS A PLEASANT LITTLE GAME that will give you a message every day. It's a numerical puzzle designed to spell out your fortune. Count the letters in your first name. If the number of letters is 6 or more, subtract 4. If the number is less than 6, add 3. The result is your key number. Start at the upper left-hand corner and check one of your key numbers, left to right. Then read the message the letters under the checked figures give you.

© 2012 King Features Synd., Inc. All rights reserved

MAGIC MAZE

BAGGY WORDS

X E R O L I E B Y V S Q N K H
E B G Y W T R O L G N J G E B
Y W C A R P E T B A G U R P N
K I G D G B Z T M B X V S E Q
O M K I G G G G T Y G E L P C
A Y W U A A A S Q E L P U I N
L J H B B B B B F N U E F P E
C A A N D T D D E O Y G G G X
V E A E U I N S N M Q P A A N
S E E M K K A J H A A F B B B
B F E C B Z S D A D H G A B Y

Find the listed words in the diagram. They run in all directions - forward, backward, up, down and diagonally.

Bagel, Bagful, Baggage, Baghdad, Bagman, Bagpipe, Baguette, Beanbag, Carpetbag, Feedbag, Garnebag, Handbag, Kitbag, Moneybag, Sandbag

© 2012 King Features Synd., Inc. All rights reserved.

Blessing Of Pets And Animals Liturgy Aug. 5

Good Shepherd Lutheran Church, 308 West Squantum St., North Quincy, will hold a Blessing of Pets and Animals Liturgy for the community Sunday, Aug. 5 beginning at 9:30 a.m. in the parking lot of the church.

The liturgy will be outside (weather permitting) and all pet owners and their pets are welcome to participate. In the case of rain, the liturgy will move into the Fellowship Hall.

Many Christian congregations offer blessing of pets and animals liturgies in the fall in honor of St. Francis of Assisi's love for animals and his feast day on Oc. 4.

"We prefer to do it in the summer so that we can be outside in creation with our pets," said Pastor Nathan Pipho.

All pet owners will receive a certificate recognizing that their pet was blessed at the liturgy. A time for refreshments and fellowship will follow.

For more information, contact the church office at 617-328-8348 or visit www.GoodShepherdQuincy.org.

First Baptist Church Of Wollaston

The First Baptist Church of Wollaston, 81 Prospect Ave., Wollaston, will host two opportunities for young people in the Quincy area this summer.

The Harmony Youth Chorus will be held July 30-Aug. 3 from 9 a.m. until noon. Boys and girls of all faiths and cultures who have completed grades 1-7 may register.

The cost is $25 per child or $50 per family.

Charles Dillingham, formerly of the Braintree Public Schools Music Department, will direct the chorus.

A Tiny Treasures workshop, directed by Jan Burton, will be held the week of Aug. 6-10 from 9 to 11:30 a.m. This year's theme is "July 4th Cookout on the Deck."

Boys and girls ages 9-13 may register.

Cost is $25 per child.

The group is limited so register early.

For more information and registration, call the church office at 617-472-0824.

Quincy Point Congregational

John Robie will be the guest preacher at the 10 a.m. worship service Sunday at Quincy Point Congregational Church, 444 Washington St.

Edna Robie will be the deacon of the day.

All are welcome to enjoy fellowship hour after services in the social hall. There will be light refreshments and conversation.

A Summer Vacation Education program is being offered July and August on Sunday mornings during services for pre-school and early elementary school-aged children at Quincy Point Congregational Church.

There will be Bible stories, activities and craft projects.

Bring your child to the Children's room (located to the left of the kitchen on the lower level) before 10 AM service to sign in.

The curriculum for the summer series is called, "Rock Solid." For more information visit the website: Iamrocksolid.com.

Roberta Phelan Sworn In As Justice Of The Peace

Roberta Phelan of Quincy was recently sworn in as a Justice of the Peace.

Norfolk County District Attorney Michael Morrissey administered the oath of the Commonwealth of Massachusetts to Phelan, who currently serves as office manager for Quincy's Lydon Chapel for Weddings. As a Justice of the Peace, Phelan will be authorized to perform wedding ceremonies in Massachusetts.

A graduate of the University of the University of Delaware, Phelan is the daughter of Michelle Lydon, owner of Lydon Chapel, and Charles Phelan, the chief information officer for the City of Quincy.

ROBERTA PHELAN of Quincy is administered the oath as a Justice of the Peace from from Norfolk County District Attorney Michael Morrissey.

Houghs Neck Congregational

Houghs Neck Congregational Church, 310 Manet Ave., Quincy, will mark "Christmas In July" at its weekly worship service Sunday at 10 a.m.

All are welcome.

Pastor John Castricum will continue the sermon series titled "The Things That Matter: 10 Keys to Christian Living," preaching the sermon "Give It Away."

June Paul and Bryan Logue will serve for the Diaconate, and a fellowship coffee hour will follow the service.

Bethany Congregational

Bethany Congregational Church, Quincy Center will have Sunday Worship Service at 10 a.m.

The Rev. William Harding will conduct the service and preach a sermon entitled "Birds of the Air." Fellowship with light refreshments will follow the service.

All are welcome to attend Bethany Church Worship Services and its group activities. Bethany has a Youth Group, a Men's Group, an Outreach Mission Group doing various charity works and a Friday morning Bible Study Class.

The church office is open from 8:30 a.m. to noon and 1 to 3 p.m.

Quincy Religion Directory

SERVICES & ACTIVITIES

Catholic

St. Mary's Church
95 Crescent St., Quincy • 617-773-0120
Masses
Saturday, 4pm, Sunday 7, 9:30 & 11:30am, Weekdays 9am
Handicapped Accessible
New Members Welcome!

ST. AGATHA CHURCH MILTON-QUINCY
432 Adams Street
Milton, MA 02186 • 617-698-2439
Schedule of Masses:
Saturday: 4:30PM
Sunday: 7:30AM, 9:00AM (Family Mass), 10:30AM, 12 NOON, 5:00PM
Weekday Masses: 7:00 & 9:00AM
Reconciliation 3:45PM-4:15pm on Saturdays, other times by appointment
Handicapped Accessible, handicapped parking, elevator to Upper/Lower Churches ~ *Air-Conditioned*

St. John The Baptist
ROMAN CATHOLIC CHURCH
44 School St., Quincy
617-773-1021
Weekend Mass Schedule
Saturday, 4:00 PM
Sunday 7:30, 9:00, 11:00 AM
Sunday night 5:30 PM
Weekday Masses
Monday - Saturday 8:00 AM
Latin Mass
1st & 3rd Wednesdays
(Lower Chapel) 7:00 AM
Confessions
Wed. 8:30 – 9:30 AM
Sat. 2:30 – 3:30 PM
Handicapped Accessible

Salvationist

THE SALVATION ARMY
6 Baxter St., Quincy • 617-472-2345
9:45 CHRISTIAN EDUCATION
11AM WORSHIP SERVICE
BRASS BAND MUSIC
7PM TUES WOMEN'S FELLOWSHIP
6:45PM WEDS. BIBLE STUDY

Catholic

Sacred Heart Church
"A Roman Catholic Community walking together in Faith, Worship, Education and Service"
386 Hancock St., North Quincy, MA 02171
(617) 328-8666
Sunday Masses
4pm (Sat.) 7:45am, 9am (Family Liturgy)
10:30am (with Choir) and 5pm
Weekday Masses
Mon.-Fri. 7am and 9am, Sat. 9am
Handicapped Accessible
Confessions
Sat. 3-3:45pm in Saint Joseph Oratory

St. Joseph's Church
550 Washington Street
Quincy, MA 02169
617-472-6321
SUNDAY MASSES:
4 p.m. (On Saturday)
8:30 a.m. and 10:30 a.m.
Weekday Masses 9am
CONFESSIONS: Saturday, 3:00-3:30 pm
Handicapped accessible & Handicapped parking, side entrance air conditioned

Saint Ann's Church
757 Hancock St., Wollaston
617-479-5400
Pastor: Rev. John J. Ronaghan
Weekend Mass Schedule:
Saturday 4:00 PM
Sunday 7:00, 9:00, 11:30AM
Daily Masses: 9:00 AM
Handicapped Chairlift Available

Methodist

QUINCY COMMUNITY UNITED METHODIST CHURCH
40 Beale St., Wollaston
617-773-3319
10:30 AM Sunday Worship
Rev. Dr. Susan Jarek-Glidden, Pastor

Congregational

HOUGH'S NECK CONGREGATIONAL CHURCH
310 Manet Avenue
617-479-8778
www.hncong.org
"Christmas in July" Worship Service July 29 at 10AM
Pastor John Castricum will deliver the sermon
"Give It Away"

BETHANY CONGREGATIONAL CHURCH
Spear & Coddington Streets
Quincy Center, 617-479-7300
WWW.QUINCYBETHANYCHURCH.ORG
Sunday, July 29
Worship Service at 10AM.
The Rev. William C. Harding will preach the sermon
"Birds of the Air"
Vacation Bible School
July 30-Aug. 2, 8:30-11AM
Call church to register

Non-Denominational

QUINCY COMMUNITY CHURCH
"A welcoming, new family"
1354 Hancock St., Suite 203
Taylor Plott, minister 617-750-0382
Sunday worship: 10am
Bible Study: Tues., Thurs. 7 pm

Congregational

Wollaston
Congregational Church
United Church of Christ
48 Winthrop Avenue
Quincy, Massachusetts

Sunday Worship at 10 a.m.
Rev. Dr. Mary Louise Gifford, Pastor
Office: 617-773-7432 www.wollycong.org

UNION CONGREGATIONAL
Beach St. & Rawson Rd., Wollaston
(617)479-6661
Rev. John Swanson, Pastor
Sunday Worship Service 10 AM

QUINCY POINT CONGREGATIONAL CHURCH
444 Washington St . • 617-773-6424
Worship and Church School 10 am
Rev. Ann Suzedell, Pastor
visit us at www.QPCC.org

To Advertise in this Directory, Call 617-471-3100

HOPE LOVE
PEACE JOY

Christian Science

First Church of Christ, Scientist
16 Beale Street, Quincy
617-472-0055
Sunday Services and Sunday School 10:30 a.m.
Wednesday Evening Meetings – where testimonies of healing are shared 7:30 p.m.
ALL ARE WELCOME!

Jewish

Temple Beth El
1001 Hancock St., Quincy, MA 02169
617-479-4309
www.templebethelquincy.org.
Shabbat services — 9:15
Sunday — 9:00
All are welcome

Catholic Community

Dignity BOSTON
Gay, Lesbian, Bisexual, Transgender
CATHOLICS
Our families, friends And allies
Liturgy & social hour: Sundays, 5:30 PM
St. John the Evangelist Church
35 Bowdoin St., Beacon Hill, Boston
617-421-1915
www.dignityboston.org

Nazarene

Wollaston
Church of the Nazarene
Sunday Worship
8:30 AM Liturgical Worship
A "Word and Table" gathering with Holy Communion.
9:45 AM Sunday School for children, youth and adults
11:00 AM Celebration Worship
An intergenerational gathering with music from today and classic songs of faith along with a timely message from God's Word.
On The Campus Of Eastern Nazarene College
37 E. Elm Ave., Wollaston
617.472.5060
E-mail: office@wcnaz.org
www.wcnaz.org
Kevin C. Dunlap, Lead Pastor
Bev Keuther, Children's Pastor
Phil Nino, Youth Pastor
Don Reed, Visitation Pastor

OBITUARIES

Edward J. Albrecht, 91
Engineer; USMC Veteran

A funeral Mass for Edward J. Albrecht, 91, of Quincy, was celebrated July 21 in St. John the Baptist Church, Quincy.

Mr. Albrecht died July 19 at the Alliance Healthcare Center in Braintree.

Born, raised and educated in Roslindale, he graduated from Northeastern University School of Engineering and lived in Quincy for 64 years.

Mr. Albrecht served in the United States Marine Corps during World War II and participated in the Pacific Theatre.

He worked as an engineer for 40 years at the former Badger Engineering Company and then with the Raytheon Company. He was also an avid fisherman and a dedicated fan of Boston College hockey.

Husband of Caroline A. (Sliney) Albrecht; father of Edward, Jr., and his wife Ling of Braintree, Richard and his wife Dolores of CT, Susan of Rockland, Michael and his wife Chris of Braintree, Mark and his

EDWARD J. ALBRECHT

wife Mary of Quincy and Pauline and her wife Ellen of West Roxbury; brother of Mary Findling of TX and the late Rita Foley and John Albrecht.

He is also survived by 11 grandchildren, five great-grandchildren and many nieces and nephews.

Interment with Military Honors was in Blue Hill Cemetery, Braintree.

Funeral arrangements were made by the Sweeney Brothers Home for Funerals, Quincy.

Memorial donations may be made to the Fisher House Boston – comfort homes for military patients, PO Box 230, South Walpole, MA 02071.

Michael Veno, 61
Self-Employed Truck Mechanic

A funeral Mass for Michael Veno, 61, of Quincy, was celebrated Monday in St. Joseph's Church, Quincy.

Mr. Veno died July 17.

A lifelong Quincy resident, he was a self-employed truck mechanic.

Husband of Mary Ann Helena (Trainor) Veno; son of Mary (DiMattio) Veno of Quincy and the late Francis F. Veno; brother of Bella Veno of Braintree and Sandra Viglas-Rothschild of Mashpee.

He is also survived by many nieces and nephews.

Funeral arrangements were made by the Dennis Sweeney Funeral Home, Quincy.

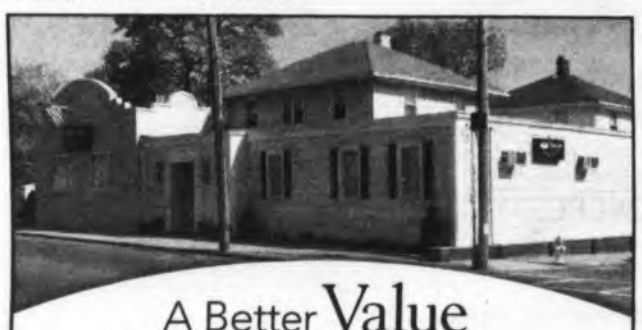

A Better Value For Quincy Families

At Deware Funeral Home, we are proud to offer more value and superior service to Quincy families. A full service traditional funeral is **$5,995* with no hidden costs.** The price includes:

Funeral Ceremony • Visitation • Casket

At Deware Funeral Home, we put the needs of our customer first. We also offer a Simple Burial Plan for $3,395.

With Deware Funeral Home, you can trust us to provide the compassionate care you expect at an exceptional value, backed by a 100% service guarantee.

Exclusive provider of Dignity Memorial® benefits.

Deware Funeral Home

576 Hancock Street | Quincy, MA 02170 | 617-472-1137

Dignity

For more information visit
www.dewarefuneralhome.com

*$5,995 plan includes basic services of funeral director and staff, embalming and preparation, visitation, funeral ceremony, transportation to place of disposition, 20-gauge metal casket, website announcement, and memorial stationary package (a register book, 100 thank you cards, 100 prayer cards).

A Service Family Affiliate of AFFS and Service Corporation International, 206 Winter Street, Fall River, MA 02720. (508) 676-2454.

Lawrence J. Falvey, 69
Retired Assistant Clerk Of Courts At Quincy District Court, Library Trustee

A funeral Mass for Lawrence J. Falvey, 69, a lifelong resident of Quincy, was celebrated July 20 in St. Mary's Church, West Quincy.

Mr. Falvey died July 16.

He worked for the courts for 45 years and retired as the Assistant Clerk of Courts, Quincy District Court.

Mr. Falvey was also involved in many local organizations.

He served on the Thomas Crane Public Library Board of Trustees for 10 years. He was appointed library trustee in 2002 and served two years as chairman in 2007 and 2008. He also was treasurer of the Library Board of Trustees for five years.

Mr. Falvey was a member of the Quincy Democratic City Committee for 45 years.

Son of Gladys E. (Doran) Falvey of Quincy and the late Lawrence J. Falvey;

LAWRENCE J. FALVEY

brother of Linda Falvey and her husband Robert Thornley of Weymouth; uncle of Justin L. Falvey; friend of Robert Harnais and his family of Braintree.

Interment was in Hall Cemetery.

Funeral arrangements were made by the Dennis Sweeney Funeral Home, Quincy.

Memorial donations may be made to Florida Keys SPCA, 5230 College Rd., Key West, FL 33040.

Julia T. Bowes, 82
Worked For Boston Gas Co., Boston Globe

A Mass of Christian Burial for Julia T. (Doucette) Bowes, 82, of Quincy, was celebrated July 19 in St. Agatha Church, Milton.

Mrs. Bowes died July 14.

Born and raised in Dorchester, she was a resident of Quincy for over 50 years. She was a former employee of the Boston Gas Company and the Boston Globe.

Daughter of the late Walter R. Doucette and Mary (McCann) Doucette; wife of Robert J. Bowes of Quincy; mother of Paula and her husband John Capeless of Halifax, Mary Bowes of Quincy, Michael Bowes and his wife Cynthia of Squantum and Robert W. Bowes and his wife Darcy of East Bridgewater; grandmother of Jennifer Swinhart and her husband Steven of East Bridgewater, Leanne and John Capeless of Halifax, Elise Bowes of Braintree, Allison Bowes of Quincy, Matthew and Katie Bowes of East Bridgewater; great-grandmother of Kylee and Jordyn Swinhart of East Bridgewater; sister of Virginia Ross of Rutland and Marguerite Svenson of Quincy and the late Mary Kelley of West Bridgewater, Pauline Doucette of Boston and John and Walter Doucette, both of Milton; sister in-law and best friend of Eugenia Doucette of Milton.

Interment was in Knollwood Memorial Park, Canton.

Funeral arrangements were made by the Dolan Funeral Home, Milton.

Memorial donations may be made to the Paralyzed Veterans of America, 801 18th Street NW, Washington, DC 20006.

Carl "Gus" Soderstrom Jr.

on your 72nd Birthday

July 22, 1940 – Nov. 18, 2010

As we hold you close in memory, your spirit lives on within our hearts.

Sadly missed, Betty, Debbie, Robin, Holly, Amy, Richie, Joey, Nicholas

Esther A. Lane, 91
Former Employee Of Quincy VNA And Walter Baker Chocolate Factory

A funeral Mass for Esther A. (Haggerty) Lane, 91, of Quincy, formerly of Dorchester, was celebrated July 20 in St. Agatha Church, Milton.

Mrs. Lane died July 13.

Originally from Dorchester, she was a graduate of St. Ann Grammar School and Dorchester High School for Girls, Class of 1938. A former employee of Quincy VNA and Walter Baker Chocolate Factory, she was also a late member of St. Thomas More Sodality and a former member of St. Matthew Sodality and Cathedral and BC High School's Mothers Clubs.

Wife of the late James M. "Jiggs" Lane; mother of Nancy E. Lane of Quincy, Mary Lane Brown of West Roxbury and Dr. James M. Lane of CA; mother in-law of Joseph Brown and Kath-

ESTHER A. LANE

leen Cannon; grandmother of Neala, Marah and Terrance Brown and Emma Lane; sister of the late Alice Butkuss, Charles and John Haggerty.

Interment was in Cedar Grove Cemetery, Dorchester.

Funeral arrangements were made by the Alfred D. Thomas Funeral Home, Milton.

Joan Swanson, 90
Retired Secretary Quincy Public Schools

A graveside burial for Joan Swanson, 90, of Quincy, was conducted July 20 at Mount Wollaston Cemetery, Quincy.

Mrs. Swanson died July 17.

She was retired from the Quincy Public Schools, where she had worked as a secretary.

Mother of Jon Swanson and his wife Cathy of MO and Diane M. Waterman of CT; grandmother of Richard Swanson and Philip and Robin Waterman; sister of Ruby Sullivan.

Funeral arrangements were made by the Hamel, Wickens & Troupe Funeral Home, Quincy.

Memorial donations may be made to the American Parkinson's Disease Association.

Gertrude E. McCabe, 76

A Mass of Christian Burial for Gertrude E. (Hayes) McCabe, 76, of Braintree, formerly of Quincy and South Boston, was celebrated July 17 in St. Agatha Church, Milton.

Mrs. McCabe died July 13.

Wife of the late Paul McCabe, Sr.; mother of Paul McCabe, Jr. and his wife Marie of Mansfield, Robert McCabe and his wife Karen of Pembroke, Mark McCabe of VT, Nancy Gould and her husband Hal of Scituate and Karen McCabe Mastro and her husband David of Norfolk; grandmother of Christine, Jennifer, Kerry, Colin, Emily, Brendan, Darren, Molly, Owen and Olivia; sister of the late Thomas Hayes, Francis Hayes, Bernard Hayes and Marguerite Rathgeb.

Interment was in the MA National Cemetery, Bourne.

Funeral arrangements were made by the Dolan Funeral Home, Milton.

Memorial donations may be made to the Alzheimer's Association, 311 Arsenal St., Watertown, MA 02472.

Over 60 Years Of Personalized Service

SWEENEY BROTHERS

Home for Funerals, Inc.

RICHARD T. SWEENEY, JR. · FRANCIS M. SWEENEY

1 INDEPENDENCE AVENUE
QUINCY, MASSACHUSETTS 02169

(617) 472-6344

www.thesweeneybrothers.com

Dr. Thomas J. Gordon III

A funeral Mass for Dr. Thomas J. Gordon III, of Quincy, was celebrated July 21 in Sacred Heart Church, Quincy.

Mr. Gordon died July 17.

He was an alumnus of Boston Latin and Boston College.

DR. THOMAS J. GORDON III

Husband of Janet A. (Cusick) Gordon; father of Thomas J. Gordon and his wife Candace of FL, Karen M. Solari and her husband Stephen of Newton, and Joseph M. Gordon and his wife Kathleen of Mansfield; brother of Margaret Hickey of Weymouth, James Gordon of CT, Robert Gordon of Canton, Michael Gordon of West Roxbury, Marie Gordon of West Roxbury and the late John Gordon.

He is also survived by nine grandchildren and many nieces and nephews.

Funeral arrangements were made by the Keohane Funeral Home, Quincy.

Robert A. Riley, 58

HVAC Technician; Veteran

A funeral service for Robert A. Riley, 58, of Quincy, was conducted Wednesday at the Sweeney Brothers Home for Funerals, Quincy.

Mr. Riley died July 21 at the Quincy Medical Center.

Born in Boston, raised and educated in Dorchester schools, he had lived in Quincy for 25 years, previously in Dorchester. He was employed as a HVAC technician for the VA Medical Center in Brockton for 28 years and had been retired five years.

Mr. Riley was a Vietnam veteran having served in the United States Navy.

Husband of Deborah A. (Owirka) Riley; father of Michelle A. Brennan and her husband Sean of Dedham and William C. Riley of Taunton; grandfather of Aiden and Olivia; son of the late Jean L. (Penney) Wallace and the late Mark G. Riley; brother of Dennis A. Riley of Haverhill, Linda A. Docanto of New Bedford, Susan L. Riley of PA and the late Steven F. Riley.

He is also survived by many nieces, nephews and cousins.

Interment with Military Honors was in Knollwood Memorial Park in Canton.

Memorial donations may be made to the American Cancer Society, 30 Speen St., Framingham, MA 01701.

Priscilla E. O'Neill, 87

A funeral Mass for Priscilla E. (O'Leary) O'Neill, 87, of Rockland, formerly of Quincy and Weymouth, was celebrated July 20 in Immaculate Conception Church, Weymouth.

Mrs. O'Neill died July 17.

Wife of the late Edward J. O'Neill, Jr.; mother of Edward J. O'Neill of MD, Priscilla O. Kingston of Dedham, Kathleen Simpson of Quincy, Timothy O'Neill of Quincy, Margaret Tripp of NH and the late Robert B. O'Neill; grandmother of Tyler, Allyson, Lauren, Michael, Meredith, Gregory, Devin, Maxwell, Geoffrey, Kristin, Sean, Kelly and Kathryn; great-grandmother of Jacob and Torin; sister of Patricia O'Leary of Weymouth and the late Robert B. O'Leary, Edward T. O'Leary, Frances E. Lamrock, Eleanor P. Reardon and Elizabeth Gullickson.

She is also survived by many nieces and nephews.

Interment was in Mount Wollaston Cemetery, Quincy.

Funeral arrangements were made by the McDonald Funeral Home, East Weymouth.

Memorial donations may be made to the Diabetes Research Institute Foundation, 200 South Park Rd. Ste., 100 Hollywood, FL 33021 or the South Shore Hospital Charitable Foundation, 55 Fogg Rd., Weymouth, MA 02190.

More Obituaries On Pages 28, 29

Honor Your Loved One's Memory With Flowers

cliffords.com
1.800.441.8884

John E. McCarthy, 52

Cabinetmaker

A celebration honoring the life of John E. McCarthy, 52, of Quincy, will be announced at a later date through the Sweeney Brothers Home for Funerals, Quincy.

Mr. McCarthy died July 16 at the Quincy Medical Center.

Born in Boston, he was raised and educated in Boston and Quincy. He graduated from Quincy High School and lived in Quincy for most of his life.

He worked as a cabinetmaker for 27 years and was an avid pool player and also enjoyed cooking and camping.

Companion of Ann Chipchase; father of Jennifer Kohler of Rockland and Johnathan Chipchase of Quincy; son of Rita D. (Kozak) McCarthy of Quincy and the late John L. McCarthy; brother of Kevin M. McCarthy of CA, Irene M. McCarthy of Weymouth, Lynne M. DeMita, Scott A. McCarthy of Rockland and the late Darren McCarthy; godson of Peggy Senuta of South Boston.

JOHN E. McCARTHY

Leslie Carlson

A funeral Mass for Leslie (Brouillard) Carlson, of Duxbury, formerly of Quincy and Marshfield, was celebrated July 21 in St. Joseph's Parish, Kingston.

Mrs. Carlson died July 16.

Born in Boston, she graduated from Notre Dame Academy in 1979 and attended Stonehill College.

Her strength and perseverance was an inspiration to her friends and family, as she battled Multiple Sclerosis for many years. She will be remembered for her vibrant personality, unwavering kindness, and lively sense of humor.

Daughter of Paul Brouillard of Marshfield and the late Arlene (Forristall) Brouillard; sister of Debbie Aitken of CA, Jane Kudcey of Easton and the late Edward Brouillard; wife of David Carlson; mother of Daniel, Gregory and Matthew Carlson; aunt of Laura and Katherine Kudcey, and many nieces and nephews.

Funeral arrangements were made by the MacDonald Funeral Home, Marshfield.

Memorial donations may be made to the Bay Path Rehabilitation and Nursing Center Recreation Department, 308 Kingstown Way, Duxbury, MA 02332 and to the Greater New England Chapter of the Multiple Sclerosis Society, 101A First Ave, Suite 6, Waltham, MA 02451.

Stephen J. Lothrop, 54

A funeral Mass for Stephen J. Lothrop, of Florida, formerly of Quincy, was celebrated Monday in Sacred Heart Church, North Quincy.

Mr. Lothrop died June 24.

He was an avid sports fan and enjoyed spending time with his family and friends.

Son of the late Edward J. and Elizabeth M. "Betty" (Jango) Lothrop; brother of Elizabeth A. Cotter of Quincy, Edward J. Lothrop of Hull, Maureen P. Kroll of Quincy, John T. Lothrop of FL, Susan J. Lothrop of Quincy, Mary T. Lothrop of FL and the late Geoffrey F. and William P. Lothrop.

He is also survived by many nieces, nephews, great-nieces and great-nephews.

Interment was in Pine Hill Cemetery, Quincy.

Funeral arrangements were made by the Murphy Funeral Home, Dorchester.

HAMEL FUNERAL CARE & CREMATION SERVICES OF MASSACHUSETTS

Honored Providers of:

Veterans Funeral Care™

PHONE TOLL FREE
(800) 696-5887

26 Adams Street, Quincy, Ma 02169
www.HamelFuneralCare.com

Ralph J. Whitehouse, 81

Retired From Boston Globe; Veteran

A funeral Mass for Ralph J. Whitehouse, 81, of Quincy, was celebrated July 19 in Sacred Heart Church, Quincy.

Mr. Whitehouse died July 16 at the John Scott House in Braintree.

Born, raised and educated in Dorchester, he was a graduate of English High School of Boston. He lived in Quincy for 50 years, previously living in Boston.

Mr. Whitehouse served in the United States Army during the Korean War as a Medic in the 1666th Medical Company of the 160th Infantry Regiment. He received the Korean Service Medal with two Bronze Stars.

He was a longtime member of the Boston Mailers Teamsters Local No. 1 and worked at the Boston Globe for over 50 years, retiring ten years ago. He especially enjoyed spending time with his family.

Husband of the late Ann J. (Connolly) Whitehouse; father of James E. Whitehouse of Quincy, Susan A. Greene of Weymouth and her former husband Richard Greene, Sandra J. McGunigle and her husband Steven of Weymouth and the late John G. Whitehouse; grandfather of Susan, Seanna, and Brendan Greene, Christie, John and Matthew McGunigle; brother of the late Robert Whitehouse.

RALPH J. WHITEHOUSE

He is also survived by many nieces, nephews, and cousins.

Interment with Military Honors was in Blue Hill Cemetery, Braintree.

Funeral arrangements were made by the Sweeney Brothers Home for Funerals, Quincy.

Alice T. Patterson, 84

United States Navy Veteran

A funeral Mass for Alice T. (McCarthy) Patterson, 84, of Quincy, was celebrated July 20 in St. Joseph's Church, Quincy.

Mrs. Patterson died July 16.

Originally from Dorchester where she was raised and educated, she lived in Quincy for the past 15 years. She was a United States Navy veteran of the Korean War, where she served as a lieutenant in the Nurses Corps.

A graduate of St. Margaret's Hospital Nursing School, she worked for several doctors and then at the Bostonian Nursing Home.

Mother of the late Frank H. Patterson; grandmother of James R. Patterson of Boston, Casey Patterson and Alexandra Patterson, both of Hopkinton; sister of Margaret Morehouse of Quincy and the late Elizabeth Swienton and Frances McCarthy.

She is also survived by several nieces and nephews.

Funeral arrangements were made by the Dennis Sweeney Funeral Home, Quincy.

Memorial donations may be made to the charity of choice.

DOLAN
FUNERAL SERVICES

"Caring for your life's journey"

- Funerals
- Cremations
- Pre-Arrangements

Service times and directions at:
www.dolanfuneral.com

THE DOLAN FAMILY
W. Craig
Paul F.
Frederick J.
Courtney

1140 WASHINGTON STREET
DORCHESTER, MA 02124
(617) 298-8011

460 GRANITE AVENUE
MILTON, MA 02186
(617) 698-6264

OBITUARIES

Evelyn L. Murphy, 93
Worked For Boston Building Department

A funeral Mass for Evelyn L. (Bean) Murphy, 93, of Quincy, formerly of Somerville, was celebrated Tuesday in St. Ann's Church, Quincy.

Mrs. Murphy died July 21.

Raised in Somerville, she worked for the City of Quincy for several years before taking a position with the Boston Building Department. She retired several years ago.

Mrs. Murphy loved music and dancing and she enjoyed following the Red Sox and the Celtics. The foundation of her life was her family, she was devoted to them and they cherished her. She will be remembered for her kind heart and giving spirit.

EVELYN L. MURPHY

The beloved wife of the late Vincent P. Murphy.

Devoted mother of Kevin V. Murphy and his wife Linda of Marshfield, Paul T. Murphy and his wife Jo Ann of Plymouth and Karen A. Butler and her husband Robert of Marblehead.

Sister of Elizabeth Hamilton of Medford and the late Mary, Edward, Lawrence and Francis Bean.

Cherished grandmother of Leanne Schiller, Courtney Murphy and Jennifer McLain. Great grandmother of Andrew and Griffin Schiller.

Burial was in Mount Auburn Cemetery, Cambridge.

Funeral arrangements were made by the Keohane Funeral Home, 785 Hancock St., Quincy.

Memorial donations may be made to a charity of choice.

Guy T. McGuinn, 51
Ironworker

A private funeral service for Guy Theron McGuinn, 51, of Braintree, formerly of Quincy, was conducted through the Hamel, Wickens & Troupe Funeral Home, Quincy.

Mr. McGuinn died July 15.

Born in Chelsea and raised in Quincy, he was a 1978 graduate of North Quincy High School. Mr. McGuinn was a loyal member of Local 7 Ironworkers of Boston for 27 years.

Father of Guy James McGuinn and Jennifer Marie McGuinn; brother of Deborah Armstrong; uncle of Jacqueline Armstrong and Thomas Armstrong; former husband of Alice McGuinn Ostman; brother in-law of Dale Armstrong; boyfriend of Mary Wheeler; son of the late James and Carmelita (Aruda) McGuinn.

Interment was private.

Memorial donations may be made to the Alzheimer's Association, 311 Arsenal St., Watertown, MA 02472.

Sarah Daly

A private funeral service for Sarah Daly of Germantown, Quincy, was held Monday at Mount Wollaston Cemetery, Quincy.

Ms. Daly died July 16 surrounded by her family.

After being born in Galway, Ireland in 1938, she spent her childhood in the nearby town of Moycullen with her 10 brothers and sisters before moving to the United States.

After passing through Ellis Island, Ms. Daly settled in Boston where she had her son Tom Nolan, daughter Theresa Nolan and youngest son Patrick Daly.

She is survived by her children, sisters Delia and Theresa, brothers Patrick and Tom, along with nine grandchildren and two great-grandchildren.

Funeral arrangements were made by the Lydon Chapel for Funerals, Quincy.

Eva A. Tolini, 97

A funeral Mass for Eva A. (Tedeschi) Tolini, 97, of Stratham, New Hampshire, formerly of Quincy, was celebrated July 21 in St. Mary's Church, West Quincy.

Mrs. Tolini died July 17.

She was a graduate of Girls High School in Roxbury and had lived in Quincy since 1975 prior to moving to New Hampshire in 2002.

Wife of the late Romeo V. Tolini; daughter of the late Victor and Mary (Crispi) Tedeschi; mother of Charles Tolini of FL, Edward Tolini of Watertown, Richard Tolini of NH and the late Mary Louise Bertoni; sister of Paul Tedeschi of South Boston and the late Victor and Alma Tedeschi and Louise DePillo.

She is also survived by 11 grandchildren and 16 great-grandchildren.

Interment was in New Calvary Cemetery, Mattapan.

Funeral arrangements were made by the Bolea-Buonfiglio Funeral Home, Quincy.

William J. Cornwell, 88
United States Navy Veteran

A funeral Mass for William J. Cornwell, 88, of Quincy, was celebrated Tuesday in St. Monica's Church, South Boston.

Mr. Cornwell died July 20.

A World War II United States Navy veteran, he was born in Cambridge, where he was raised and educated and worked in ship design at General Dynamics and later for the IRS.

Husband of the late Dorothy (Basher) Cornwell and the late Eleanor (Sweeney) Kennedy Cornwell; father of William J. Cornwell, Jr., of Weymouth, Joseph M. Cornwell of Quincy, Charles F. Cornwell of ME, Thomas E. Cornwell of RI and the late Michael B. Cornwell of Quincy; grandfather of Maria McDonald, Lureena and Theresa Cornwell; brother of Margaret Dougherty of FL and the late Joseph Cornwell.

Interment with Military Honors was in the MA National Cemetery, Bourne.

Funeral arrangements were made by the Dennis Sweeney Funeral Home, Quincy.

Edith L. Volpe, 97
Retired Secretary for Procter & Gamble; Officer Of Rice Eventide Auxiliary

A funeral Mass for Edith L. Volpe, 97, of Quincy, was celebrated Wednesday in St. Mary's Church, Quincy.

Ms. Volpe died July 20 at Hancock Park Nursing Home, Quincy.

A lifelong Quincy resident, she had worked for 30 years as a secretary in the personnel department of Procter & Gamble's Sales Office in Boston. She was also an officer of the Rice Eventide Auxiliary, was on the staff of the Quincy Historical Society Register and served as a notary public.

Sister of the late Mary Berini, John E. Volpe, Corinne A. Volpe, Dominic C. Volpe and Matilda T. Volpe.

She is survived by many nieces and nephews.

Interment was in St. Mary's Cemetery.

Funeral arrangements were made by the Dennis Sweeney Funeral Home, 74 Elm St., Quincy.

Assistant Court Clerk Larry Falvey: A Great Man Who Treated All With Respect

Cont'd From Page 1

term of Paul Picarski who resigned. As a trustee, he also served as treasurer and as chairman of the board.

During his years on the library board, Mr. Falvey became good friends with Sandra McCauley, wife of former Mayor Frank McCauley.

"I first really met and knew Larry on the library board. We worked together really well and got to be really good friends. He was very interested in the library and had a good outlook on things," said Sandra. "He became an extended member of my family. If he was your friend he was really your friend and he just cared so much about people. He was an unusual friend because he made you feel like you were a special person."

Mr. Falvey was a lifelong Democrat but a person's qualities – not party affiliation – mattered most to him.

"If he politically liked a person he would get involved," said Tobin. "It sometimes didn't matter what party a person was in. If he liked you, he would put a bumper sticker on his car supporting you."

Tobin said he met Falvey along the political trail and then ended up working with him for over 30 years.

"I met him along the political trail when he was volunteering to help different candidates throughout the city," said Tobin. "He liked to be a part of the political scene. He was very up to date on issues of the day. He knew different candidates running for the federal, state, and local governments."

Mayor Tom Koch said Mr. Falvey cared very much about his community and was a great friend to countless people over the years. "Even as he fought this terrible illness, he never gave up on his Library Board duties and we talked frequently about his ideas and thoughts on the library, the future of Quincy, and the latest news around town.

"Larry was always active, even during the most difficult periods of his life. He will be missed by so many in our city, and our thoughts and prayers are with his family."

Falvey is survived by his sister, Linda Falvey and her husband Robert Thornley of Weymouth along with his nephew Justin Falvey. He also left behind his mother Gladys Falvey, of Quincy, whom many said he would do anything for.

"He was very kind and generous to his mom," said Tobin. "He would take her to different places. He had a kind heart to the things that mattered most to him."

Library Director Harry Williams recalled how important it was to Falvey to take care of his mom and how much he liked to help people.

"I knew he cared for his elderly mother, and I knew that it was very important to him to do so," said Williams. "He liked to help people, and he was liked by a lot of officials in this city, and people who worked with him really liked him."

Of all the relationships and friendships Mr. Falvey made in his short life, it was his relationship with his goddaughter Courtney Harnais that was most important to him.

"The love of his life, and the light of his life was my daughter, his goddaughter, Courtney," said Harnais. "He has been incredible to my family. He was a great man."

Courtney said that although she may have been the light of Mr. Falvey's life, he was the light of hers.

"He was the light of my life. People say he was lucky to have us but I want everyone to know we were the lucky ones," said Courtney. "The title of godfather doesn't do him justice. He meant so much more to me than just that. It doesn't explain how much he really meant to me. There wouldn't be a day that would go by that we wouldn't talk on the phone. He was such a caring person and he found so much happiness in helping other people."

INVITATION TO BID **INVITATION TO BID**

INVITATION TO BID

CITY OF QUINCY, MASSACHUSETTS
PURCHASING DEPARTMENT
1305 HANCOCK ST., QUINCY, MA 02169

The City of Quincy invites sealed bids/proposals for:

"MAINTENANCE AND REPAIR OF ORNAMENTAL STREET LIGHTS"

TRAFFIC DEPARTMENT **AUGUST 9, 2012 @ 11:00A.M**

Detailed specifications are available on-line at the City of Quincy's website, www.quincyma.gov and also available at the office of the Purchasing Agent, Quincy City Hall, 1305 Hancock Street, Quincy, Massachusetts, 02169, between the hours of 8:30 AM and 4:30 PM for a non-refundable printing charge of $25.00.

All questions regarding this bid should be directed to Kathryn R. Hobin, Purchasing Agent through fax: 617-376-1074 and email: khobin@quincyma.gov and cc: to ktrillcott@quincyma.gov Questions will be accepted until August 3, 2012 at 4:00 p.m.

Bids/Proposals must be in a sealed envelope. The outside of the sealed envelope is to be clearly marked "BID ENCLOSED" with time/date of bid call.

The successful bidder will be required to conform to the payment of Prevailing Wage Rates, as determined by the Commissioner of Labor & Industries under the provision of M.G.L. Chapter 149, Section 26 to 27D as amended.

Bids/Proposals will be received at the office of the Purchasing Agent until the time and date stated above, at which time and date they will be publicly opened and read. Late Bids/Proposals, delivered by mail or in person, will be rejected.

If applicable, bids shall be in accordance with M.G.L. Chapter 30B, Chapter 149 as amended, and Chapter 30, Sections 39A, 39B and 39F-R.

The right is reserved to reject any or all bids or to accept any part of a bid or the one deemed best for the City and waive any informality in the bidding if it is in the best interest of the City to do so.

Thomas P. Koch, MAYOR
Kathryn R. Hobin, PURCHASING AGENT

7/26/12

Julia MacLean, 80, Retired Legal Secretary And Quincy Hospital Volunteer

A funeral Mass for Julia (Murphy) MacLean, 80, of Quincy, will be celebrated today (Thursday) at 10:30 a.m. in St. Agatha Parish, 432 Adams St., Milton.

Mrs. MacLean died July 21.

Born in New York City, NY she lived in the Boston area before moving to Quincy were she had lived for the past 50 years.

Mrs. MacLean worked as a legal secretary for Atty. Jerome Rosen and the law firm of Hemenway & Barnes in Boston for many years.

After her retirement she volunteered at Quincy Hospital and was a member of the 1000 Southern Artery Senior Center. She was a member of St. Agatha Parish in Milton.

Loving mother of Mary Beth MacLean of Quincy. Wife of the late Warren "Bunny" MacLean for 38 years. She is survived by nieces & nephews; Cornelia, Patrick, Kevin, Hugh, Mary, Robert, Anne, Julie and Tommy. Daughter of the late Jeremiah and Mary (Murray) Murphy.

Visiting hours were Wednesday from 4 to 8 p.m. in the Hamel, Wickens and Troupe Funeral Home, 26 Adams St., Quincy Center.

Burial will be in Mount Wollaston Cemetery, Quincy.

Memorial donations may be made to a favorite charity.

JULIA MacLEAN

LEGAL NOTICE

CITATION ON PETITION FOR FORMAL ADJUDICATION
Docket No. NO12P1619EA
Commonwealth of Massachusetts
The Trial Court
Probate and Family Court
Norfolk Probate and Family Court
35 Shawmut Road
Canton, MA 02021
(781) 830-1200
Estate of:
Paul E. Dumais Jr.
Date of Death:
May 20, 2012

To all interested persons:

A petition has been filed by: **Jeffrey Mela** of **Natick, MA** and **Brian Dumais** of **Natick, MA** requesting that the Court enter a formal Decree and Order of testacy and for such other relief as requested in the Petition.

And also requesting that: **Jeffrey Mela** of **Natick, MA** and **Brian Dumais** of **Natick, MA** be appointed as Personal Representative(s) of said estate to serve **Without Surety** on the bond.

You have the right to obtain a copy of the Petition from the Petitioner or at the Court. You have a right to object to this proceeding. To do so, you or your attorney must file a written appearance and objection at this Court before: **10:00 A.M. on 08/08/2012**. This is NOT a hearing date, but a deadline by which you must file a written appearance and objection if you object to this proceeding. If you fail to file a timely written appearance and objection followed by an Affidavit of Objections within thirty (30) days of the return date, action may be taken without further notice to you.

The estate is being administered under formal procedure by the Personal Representative under the Massachuetts Uniform Probate Code without supervision by the Court. Inventory and accounts are not required to be filed with the Court, but recipients are entitled to notice regarding the administration from the Personal Representative and can petition the Court in any matter relating to the estate, including distribution of assets and expenses of administration .

WITNESS, Hon. Angela M. Ordoñez, First Justice of this Court.

Date: July 6, 2012
PATRICK W. McDERMOTT
Register of Probate

07/26/12

LEGAL NOTICE

CITATION GIVING NOTICE OF PETITION FOR REMOVAL OF A GUARDIAN OF AN INCAPACITATED PERSON
Docket No. NO97P3154GI
Commonwealth of Massachusetts
The Trial Court
Probate and Family Court
Norfolk Probate and Family Court
35 Shawmut Road
Canton, MA 02021
In the matter of:
Georgiana Colon
Of: Newton, MA
RESPONDENT
Incapacitated Person/ Protected Person

To the named Respondent and all other interested persons, a petition has been filed by Newton Health Care Center in the above captioned matter requesting that the court:

Remove the Guardian.

The petition asks the court to make a determination that the Guardian and/or Conservator should be allowed to resign; or should be removed for good cause; or that the Guardianship and/or Conservatorship is no longer necessary and therefore should be terminated. The original petition is on file with the court.

You have the right to object to this proceeding. If you wish to do so, you or your attorney must file a written appearance at this court on or before 10:00 A.M. on the return date of **08/08/2012**. This day is NOT a hearing date, but a deadline date by which you have to file the written appearance if you object to the petition. If you fail to file the written appearance by the return date, action may be taken in this matter without further notice to you. In addition to filing the written appearance, you or your attorney must file a written affidavit stating the specific facts and grounds of your objection within 30 days after the return date.

IMPORTANT NOTICE

The outcome of this proceeding may limit or completely take away the above-named person's right to make decisions about personal affairs or financial affairs or both. The above-named person has the right to ask for a lawyer. Anyone may make this request on behalf of the above-named person. If the above-named person cannot afford a lawyer, one may be appointed at State expense.

WITNESS, Hon. Angela M. Ordoñez, First Justice of this Court.

Date: July 3, 2012
PATRICK W. McDERMOTT
Register of Probate

7/26/12

LEGAL NOTICE

CITATION GIVING NOTICE OF PETITION FOR APPOINTMENT OF GUARDIAN FOR INCAPACITATED PERSON PURSUANT TO G.L. c. 190B, §5-304
Docket No. NO12P1655GD
Commonwealth of Massachusetts
The Trial Court
Probate and Family Court
Norfolk Probate and Family Court
35 Shawmut Road
Canton, MA 02021
In the matter of:
Janice Kelly
Of: Quincy, MA
RESPONDENT
Alleged Incapacitated Person

To the named Respondent and all other interested persons, a petition has been filed by Department of Mental Health, Taunton, MA in the above captioned matter alleging that **Janice Kelly** is in need of a Guardian and requesting that Jennifer Miller Esq. of Braintree, MA (or some other suitable person) be appointed as Guardian to serve **Without Surety** on the bond.

The petition asks the court to determine that the Respondent is incapacitated, that the appointment of a Guardian is necessary, and that the proposed Guardian is appropriate. The petition is on file with this court and may contain a request for certain specific authority.

You have the right to object to this proceeding. If you wish to do so, you or your attorney must file a written appearance at this court on or before 10:00 A.M. on the return date of **08/15/2012**. This day is NOT a hearing date, but a deadline date by which you have to file the written appearance if you object to the petition. If you fail to file the written appearance by the return date, action may be taken in this matter without further notice to you. In addition to filing the written appearance, you or your attorney must file a written affidavit stating the specific facts and grounds of your objection within 30 days after the return date.

IMPORTANT NOTICE

The outcome of this proceeding may limit or completely take away the above-named person's right to make decisions about personal affairs or financial affairs or both. The above-named person has the right to ask for a lawyer. Anyone may make this request on behalf of the above-named person. If the above-named person cannot afford a lawyer, one may be appointed at State expense.

WITNESS, Hon. Angela M. Ordoñez, First Justice of this Court.

Date: July 10, 2012
PATRICK W. McDERMOTT
Register of Probate

7/26/12

LEGAL NOTICE

CITATION GIVING NOTICE OF PETITION FOR REMOVAL OF A GUARDIAN OF AN INCAPACITATED PERSON
Docket No. NO06P2763GI
Commonwealth of Massachusetts
The Trial Court
Probate and Family Court
Norfolk Probate and Family Court
35 Shawmut Road
Canton, MA 02021
In the interests of:
Janice Kelly
Of: Quincy, MA
RESPONDENT
Incapacitated Person/ Protected Person

To the named Respondent and all other interested persons, a petition has been filed by Department of Mental Health, Taunton, MA in the above captioned matter requesting that the court:

Remove the Guardian.

The petition asks the court to make a determination that the Guardian and/or Conservator should be allowed to resign; or should be removed for good cause; or that the Guardianship and/or Conservatorship is no longer necessary and therefore should be terminated. The original petition is on file with the court.

You have the right to object to this proceeding. If you wish to do so, you or your attorney must file a written appearance at this court on or before 10:00 A.M. on the return date of **08/15/2012**. This day is NOT a hearing date, but a deadline date by which you have to file the written appearance if you object to the petition. If you fail to file the written appearance by the return date, action may be taken in this matter without further notice to you. In addition to filing the written appearance, you or your attorney must file a written affidavit stating the specific facts and grounds of your objection within 30 days after the return date.

IMPORTANT NOTICE

The outcome of this proceeding may limit or completely take away the above-named person's right to make decisions about personal affairs or financial affairs or both. The above-named person has the right to ask for a lawyer. Anyone may make this request on behalf of the above-named person. If the above-named person cannot afford a lawyer, one may be appointed at State expense.

WITNESS, Hon. Angela M. Ordoñez, First Justice of this Court.

Date: July 10, 2012
PATRICK W. McDERMOTT
Register of Probate

7/26/12

LEGAL NOTICE

CITATION GIVING NOTICE OF PETITION FOR APPOINTMENT OF GUARDIAN FOR INCAPACITATED PERSON PURSUANT TO G.L. c. 190B, §5-304
Docket No. NO12P1632GD
Commonwealth of Massachusetts
The Trial Court
Probate and Family Court
Norfolk Probate and Family Court
35 Shawmut Road
Canton, MA 02021
In the matter of:
Georgina Colon
Of: Newton, MA
RESPONDENT
Alleged Incapacitated Person

To the named Respondent and all other interested persons, a petition has been filed by Newton Health Care Center of Newton, MA in the above captioned matter alleging that **Georgina Colon** is in need of a Guardian and requesting that Audrey Boulanger of Tyngsboro, MA (or some other suitable person) be appointed as Guardian to serve **Without Surety** on the bond.

The petition asks the court to determine that the Respondent is incapacitated, that the appointment of a Guardian is necessary, and that the proposed Guardian is appropriate. The petition is on file with this court and may contain a request for certain specific authority.

You have the right to object to this proceeding. If you wish to do so, you or your attorney must file a written appearance at this court on or before 10:00 A.M. on the return date of **08/08/2012**. This day is NOT a hearing date, but a deadline date by which you have to file the written appearance if you object to the petition. If you fail to file the written appearance by the return date, action may be taken in this matter without further notice to you. In addition to filing the written appearance, you or your attorney must file a written affidavit stating the specific facts and grounds of your objection within 30 days after the return date.

IMPORTANT NOTICE

The outcome of this proceeding may limit or completely take away the above-named person's right to make decisions about personal affairs or financial affairs or both. The above-named person has the right to ask for a lawyer. Anyone may make this request on behalf of the above-named person. If the above-named person cannot afford a lawyer, one may be appointed at State expense.

WITNESS, Hon. Angela M. Ordoñez, First Justice of this Court.

Date: July 6, 2012
PATRICK W. McDERMOTT
Register of Probate

7/26/12

LEGAL NOTICE

CITATION GIVING NOTICE OF PETITION FOR APPOINTMENT OF GUARDIAN FOR INCAPACITATED PERSON PURSUANT TO G.L. c. 190B, §5-304
Docket No. NO12P1553GD
Commonwealth of Massachusetts
The Trial Court
Probate and Family Court
Norfolk Probate and Family Court
35 Shawmut Road
Canton, MA 02021
In the matter of:
Joan Lind
Of: Quincy, MA
RESPONDENT
Alleged Incapacitated Person

To the named Respondent and all other interested persons, a petition has been filed by Hancock Park Rehab and Nursing Co. of Quincy, MA in the above captioned matter alleging that **Joan Lind** is in need of a Guardian and requesting that James Lind of Scituate, MA (or some other suitable person) be appointed as Guardian to serve **Without Surety** on the bond.

The petition asks the court to determine that the Respondent is incapacitated, that the appointment of a Guardian is necessary, and that the proposed Guardian is appropriate. The petition is on file with this court and may contain a request for certain specific authority.

You have the right to object to this proceeding. If you wish to do so, you or your attorney must file a written appearance at this court on or before 10:00 A.M. on the return date of **08/01/2012**. This day is NOT a hearing date, but a deadline date by which you have to file the written appearance if you object to the petition. If you fail to file the written appearance by the return date, action may be taken in this matter without further notice to you. In addition to filing the written appearance, you or your attorney must file a written affidavit stating the specific facts and grounds of your objection within 30 days after the return date.

IMPORTANT NOTICE

The outcome of this proceeding may limit or completely take away the above-named person's right to make decisions about personal affairs or financial affairs or both. The above-named person has the right to ask for a lawyer. Anyone may make this request on behalf of the above-named person. If the above-named person cannot afford a lawyer, one may be appointed at State expense.

WITNESS, Hon. Angela M. Ordoñez, First Justice of this Court.

Date: June 28, 2012
PATRICK W. McDERMOTT
Register of Probate

7/26/12

CLASSIFIEDS

PERSONAL

Sr. Bridget Haase, Thank you for being a 'Blessing' to all who know you. xo
7/26

PERSONAL

Happy Birthday Papa Steve from your Family. Also the little ones Cody-Mari & Evan. ***Wow! 39 again...***
7/26

OLIVIA & KENDALYN FROEHLICH
Happy Summer Fun– 2012
Love, Nana xo
7/26

PRAYER TO THE BLESSED VIRGIN MARY (Never Known To Fail) O, most beautiful flower of Mt. Carmel, fruitful vine, splendour of Heaven. Blessed Mother of the Son of God, Immaculate Virgin assist me in this necessity, O Star of the Sea, help me and show me herein you are my Mother. O Holy Mary, Mother of God, Queen of Heaven and Earth, I humbly beseech thee from the bottom of my heart to succor me in this my necessity (make request). There are none that can withstand your power. O show here you are my mother. O Mary, conceived without sin, pray for us who have recourse to thee (3 times). Holy Mary, I place this cause in your hands (3 times). Thank you for your mercy to me and mine. Amen. This prayer must be said for three days and after that the request will be granted. The prayer must be published. B.R. 7/26

PERSONAL

Prayer to The Blessed Virgin
(Never Known To Fail)

O, most beautiful flower of Mt. Carmel, Fruitful Vine, Splendor of Heaven. Blessed Mother of the Son of God, Immaculate Virgin, assist me in this necessity. Oh, Star of the Sea, help me and show me herein you are my Mother. O Holy Mary, Mother of God, Queen of Heaven and Earth! I humbly beseech thee from the bottom of my heart to succor me in this my necessity (Make request). There are none that can withstand your power. Oh, Mary, conceived without sin, pray for us who have recourse to thee (3 times). Holy Mary, I place this cause in your hands (3 times). Thank you for your mercy to me and mine. Amen. The prayer must be said for three consecutive days and after that the request will be granted. The prayer must be published. K.M.B. 7/26

ST. JUDE NOVENA

May the Sacred heart of Jesus be adored, loved and preserved throughout the world now and forever. Sacred heart of Jesus pray for us, St. Jude worker of miracles pray for us, St. Jude, helper of the hopeless pray for us. Say this prayer nine times a day for nine days and your prayers will be answered. This prayer must be published. M.O. 7/26

HELP WANTED

CLARINS
Skin Care Specialists, Counter Managers, & Sales/Event Specialists

Clarins, a leading European skincare and luxury fragrance company is looking for exceptional talent to represent our beautiful line in prestigious department stores in the Boston market.

Clarins representatives will have a dynamic and outgoing personality, and have a passion for skincare and makeup. The successful candidate should be able to recruit new customers and create excitement at the counter, perform facial treatments and makeup applications, and have the ability to close a sale. Clarins employees will be expected to consistently meet and exceed sales goals and expectations.

We are looking for strong sales professionals with a history of success, and the drive and ambition to thrive in the beauty industry. Candidates MUST have previous retail cosmetics experience.

Candidates who speak Cantonese and Mandarin are very desirable.

If you are interested in joining our award winning team as a Skin Care Specialist or Counter Manager please send your resume, outlining your experience and successes to ChristineG@ClarinsUSA.com.

To learn more about Clarins, please visit us online at www.clarinsusa.com

Equal Opportunity Employer
7/26

LEGAL NOTICE

CITATION ON PETITION FOR FORMAL ADJUDICATION
Docket No. NO12P1666EA
Commonwealth of Massachusetts
The Trial Court
Probate and Family Court
Norfolk Probate and Family Court
35 Shawmut Road
Canton, MA 02021
(781) 830-1200
Estate of:
Carmella M. Cedrone
Date of Death:
October 28, 2011

To all interested persons:

A petition has been filed by: **Peter J. Cedrone** of **Quincy, MA** and **Patricia C. Cedrone** of **Quincy, MA** requesting that the Court enter a formal Decree and Order of testacy and for such other relief as requested in the Petition.

And also requesting that: **Peter J. Cedrone** of **Quincy, MA** and **Patricia C. Cedrone** of **Quincy, MA** be appointed as Personal Representative(s) of said estate to serve **Without Surety** on the bond.

You have the right to obtain a copy of the Petition from the Petitioner or at the Court. You have a right to object to this proceeding. To do so, you or your attorney must file a written appearance and objection at this Court before: **10:00 A.M. on 08/15/2012**. This is NOT a hearing date, but a deadline by which you must file a written appearance and objection if you object to this proceeding. If you fail to file a timely written appearance and objection followed by an Affidavit of Objections within thirty (30) days of the return date, action may be taken without further notice to you.

The estate is being administered under formal procedure by the Personal Representative under the Massachuetts Uniform Probate Code without supervision by the Court. Inventory and accounts are not required to be filed with the Court, but recipients are entitled to notice regarding the administration from the Personal Representative and can petition the Court in any matter relating to the estate, including distribution of assets and expenses of administration .

WITNESS, Hon. Angela M. Ordoñez, First Justice of this Court.

Date: July 11, 2012
PATRICK W. McDERMOTT
Register of Probate
07/26/12

NOTICE OF PUBLIC HEARING

NOTICE OF PUBLIC HEARING
City of Quincy
ZONING BOARD OF APPEALS
CASE NO. 12-064

Pursuant to the provisions of TITLE 17 of the ***QUINCY MUNICIPAL CODE*** as amended, the Quincy Zoning Board of Appeals will hold an **Open Public Hearing** on **Tuesday, August 7, 2012** at **7:15 pm** on the **Second Floor in the Council Chambers**, Quincy City Hall, 1305 Hancock Street, Quincy, MA 02169. On the application of Robert Connelly, Trustee of the 126 Willard Street Realty Trust for a Finding to change the use from an animal medical clinic to a pet grooming business in violation of Title 17 as amended Chapter 3.4.2 (nonconforming uses) on the premises numbered 126 WILLARD STREET, QUINCY.

Martin Aikens, Chairman

7/19/12, 7/26/12

NOTICE OF PUBLIC HEARING

NOTICE OF PUBLIC HEARING
City of Quincy
ZONING BOARD OF APPEALS
CASE NO. 12-065

Pursuant to the provisions of TITLE 17 of the ***QUINCY MUNICIPAL CODE*** as amended, the Quincy Zoning Board of Appeals will hold an **Open Public Hearing** on **Tuesday, August 7, 2012** at **7:15 pm** on the **Second Floor in the Council Chambers**, Quincy City Hall, 1305 Hancock Street, Quincy, MA 02169. On the application of Jean Xiao Lau for a Finding to change the use from a tattoo parlor to a restaurant in violation of Title 17 as amended Chapter 3.4.2 (nonconforming uses) on the premises numbered 22 BROOK STREET, QUINCY.

Martin Aikens, Chairman

7/19/12, 7/26/12

LEGAL NOTICE

ALL POLICE ORDERED OR ACCIDENT TOWS
(Sale of Motor Vehicle under G.L. c.255, Section 39A)

Notice is hereby given by: Schlager Auto Body, 299 Centre St., Quincy, MA
pursuant to the provisions of G.L. c.255, Section 39A, that on Saturday, August 18, 2012
at: 299 Centre St., Quincy, MA Public Auction
the following Motor Vehicle will be sold to satisfy the garagekeeper's lien thereon for storage, towing charges, care and expenses of notices and sale of said vehicle.
Description of Vehicle: 1FAFP343X1W272250 Ford Focus 2003
Name and address of owner of vehicle: Yves Laure Joseph, 72 Dix Street #1, Dorchester, MA 02122 and Mid Atlantic Finance Corp., 4592 Ulmerton Rd #200, Clearwater, Florida 33762.
By: James Schlager
This notice has been given under the provisions of G.L. c.255, Section 39A
7/26, 8/2 & 8/9/12

MISCELLANEOUS

AUCTIONS

Wanted To Purchase Antiques & Fine Art, 1 item Or Entire Estate Or Collection. Gold, Silver, Coins, Jewelry, Toys, Oriental Glass, China, Lamps, Books, Textiles, Paintings, Prints almost anything old Evergreen Auctions 973-818-1100. Email evergreenauctions@hotmail.com

CONDOS FOR SALE

LENDER ORDERED LIQUIDATION SALE! Southwest Florida -Brand New Condo 2BR/2BA, GARAGE only $99,900. Same unit sold for $295K! Gorgeous new 1300 sf condo. All appliances, granite counters, more. Excellent financing. Ask about our fly-n-buy program. Call now 877-526-3631, ex 437

EDUCATION

Medical Office Trainees NEEDED! Train to become a Medical Office Assistant! No Experience Needed! Job training & Local Placement assistance! HS Diploma/GED & PC/ Internet Needed 1-888-589-9680.

HELP WANTED

CHURCH ORGANIST/CHOIR DIRECTOR

Houghs Neck Congregational Church seeks a ***church organist/choir director*** to prepare music for its weekly Sunday morning worship services and other special programs. Select choir anthems for Sunday services, conduct weekly choir rehearsals, prepare/play organ or piano for hymns, anthems and other music. Ability to play piano and organ required; a degree in music, music education or related field is desirable. Send cover letter and resume by July 31st, 2012 to: Houghs Neck Congregational Church, 300 Manet Ave., Quincy, MA 02169. For complete job description, visit www.hncong.org
7/26

MISCELLANEOUS

HELP WANTED

Attn: Exp. Reefer Drivers: GREAT PAY/Freight Lanes from Presque Isle, ME. Boston-Lehigh, PA 800-277-0212 or primeinc.com

Class A CDL Drivers Needed Now! Terminal in Springfield, MA. Weekly home Time, new trucks, $.99 fuel for lease ops, practical mile pay 888-474-0729.

CLASS A DRIVERS: Regional Up to 42 CPM. Weekly Pay, Benefits, Home Time, Sign ON BONUS, Paid Orientation. 2 Years T/T EXP. 800-524-5051 www.gomcilvaine.com

Drivers Solo's .437 Teams .513 1 yr OTR Exp CDL-A-HazMat Solo's $2000 Teams $7500 sign on 877-628-3748

HOME IMPROVEMENT

HAS YOUR BUILDING SHIFTED OR SETTLED? Contact Woodford Brothers Inc, for straightening, leveling, foundation and wood frame repairs at 1-800-OLD-BARN. www.woodfordbros.com

MISCELLANEOUS

Meet singles right now! No paid operators, just real people like you. Browse greetings, exchange messages and connect live. Try it free. Call now 1-888-945-3440

Canada Drug Center. Licensed, safe and affordable. Up to 90 percent savings on your medication needs.

Call 1- 877-359-1595 ($25.00 off 1st prescription & free shipping.)

"I Buy Any Junk Car/Truck $300.00 -Flat Rate *Includes Pick-up 1-800-870-0568"

AIRLINES ARE HIRING-Train for hands on Aviation Career. FAA approved program. Financial aid if qualified-Job placement assistance. Call Aviation Institute of Maintenance 877-202-0386

ATTEND COLLEGE ONLINE from home. *Medical, *Business, *Criminal Justice, *Hospitality. Job placement assistance. Computer available. Financial Aid if qualified. SCHEV certified. Call 888-216-1791 www.CenturaOnline.com

SAWMILLS from only $3997- MAKE & SAVE MONEY with your own bandmill-Cut lumber any dimension. In stock ready to ship. FREE Info & DVD: www.Norwood-Sawmills.com:1-800-578-1363 Ext.300N

QUINCY ANIMAL SHELTER

56 Broad Street, Quincy • 617-376-1349
quincyanimalshelter.org

IN-SHELTER ADOPTION HOURS
TUESDAY and THURSDAYS 6:00 to 8:00 pm
FRIDAYS 4 - 6 pm SATURDAYS 10 am - 4 pm

Adoption fees include initial vaccinations and Spay/Neuter as needed. 100% volunteer run, new volunteers always needed.

FOR LOST or FOUND ANIMALS call ANIMAL CONTROL at 617-376-1364.

AVAILABLE DOGS *

CASH: 5, male pub/mini pin.
FRANKIE: 1, pit bull mix.
JOSIE: young Pit mix.
PRINCESS: 5, gray & white Pit Bull.

AVAILABLE CATS

DOLLY: 8, tabby.
MUDSLIDE: 6, all black female.
BRANDY: 7, female tabby.
SMOKEY: 4, light gray tabby female.
ROXY: 4, black & white female.
MISTY: 2, long haired gray female.
CENA: 2, tabby female.
KRAMER: 2, all black male.
PRETTY TONI: 3, all black female.
BUDDY: 12, gray & white male.
CHI CHI: 12, gray & white female.
ARMAND: 2, gray male.
SCOUT: 10, black & white male.
LYON: 5, gray/white/black tabby female.
BUG BUG & BUTTERS: tuxedo females.
JACK: 6, long haired, buff colored.
RINNY: 6, gray & white female.

WE HAVE **KITTENS!!!!!!!**

CLASSIFIEDS

HALLS FOR RENT

MORRISETTE LEGION POST
81-83 Liberty St., Quincy
Function Hall Available
Call for Details 617-770-4876
Internet Capable • Weddings • Showers • Christenings • Meetings
After Funeral Gatherings

HALL RENTALS
Showers, Weddings, Anniversaries
QUINCY KNIGHTS OF COLUMBUS
340 Hancock St. • 617-328-9822
www.kofc2259.org 8/9

TRUCK FOR HIRE

FOR HIRE
Man Dump Truck with Hydraulic Lift Gate
MOVE - APPLIANCES
FURNITURE
DUMP - RUBBISH
YARD WASTE - DIRT
$50 AN HOUR
Your TRASH is MY CASH
617-910-8448
8/30

COUNSELING

QUINCY COUNSELING ASSOCIATES
Personal, Marital & Relationships
LINDA C. NOLAN, L.M.H.C.
Director
BCBS Ins. Accepted
(617) 479-7470 8/30

FOR SALE

$10 ROLLS OF QUARTERS
for each 50 States.
36 state rolls uncirculated.
$600. cash/Indiv. rolls $13
781-883-1854 7/26

WANTED

OLD HAND TOOLS & BOOKS WANTED
Planes, chisels, adzes, shaves, machinist, and sheetmetal tools, calipers, clamps, anvils, vises.
USEFUL TOOLS, ALL TRADES.
New England history books
Collections: old postcards, toys, military, hunting and fishing items.
LIBERTY TOOL CO.
888-405-2007
Davistownmuseum.org
e-Store & antique sale! TF

WANTED TO BUY: MUSICAL COLLECTIONS
CD's, LP's, 45's, Memorabilia. Rock, R&B, Jazz, Blues. All Sizes, excellent condition
Cash Paid 617.733.8647 7/26

SERVICES

PLUMBING AND HEATING
Waterheaters
Faucets, Toilets
Small Jobs Welcomed
Master Plumber
Insured
617-319-2022 8/30

SAROFEEN PLUMBING
Reasonable Rates
All Types of Work
Kitchens, Bathrooms, Water Heaters, Repairs, etc.
857-205-6258 Lic.#32334 8/9

JMM LANDSCAPE
Clean-ups, mowing, mulching, sod/seed, planting, Bobcat work, retaining walls, walkways/patios, water drainage
10% OFF *(mention ad)*
JOHN 781-267-6827 7/26

SERVICES

S.G. HAROLD
PLUMBING, HEATING & AC
Specializing in Viessman Boiler
Unico Air Conditioning
Home heating repairs & service
Radiant Floor heating
QUINCY
617-471-0914
Unprecedented Service Tailored to You
MA Lic. #10589 TF

PAINTING BY PROFESSIONAL
Interior & Exterior
Powerwashing & Carpentry
All Types of House Repairs
Reasonable Price
Small Jobs Welcome TF
Leave Message 617-773-4761

LOCAL PAINTER
CLIP & SAVE
Average Room - walls $150
Ceilings $75. Also windows, doors, trim, etc. Inside or out.
Prompt, clean service.
Kevin 617-302-5136
Cell 617-774-7479 8/30

THOMAS C. SWEENEY
Smaller Jobs a Specialty
49 Years Experience
Carpentry, Siding, Painting, Porches
Viny/Windows, Doors
Roofing, Decking, Steps
License #1373 Free Estimates
Reliable 617-825-1210 References
8/30

AFFORDABLE, HIGHEST QUALITY PAINTING AND HANDYMAN SERVICES.
FREE Estimates • No Job Too Small • Insured • Quincy-Based
CALL KURT AT HAMMERHEAD SERVICES, LLC 901-219-9652 7/26

ALETA SORDELLO CLEANING SERVICES
South Shore & Beyond
Residential, Commerical
Post-Construction. Move in – Move out. Clutter Organizer
781-925-5303 781-910-7609 7/26

T.M. HOME IMPROVEMENTS
Carpentry & Painting
Interior & Exterior
FREE ESTIMATES
Call Tom 617-549-6029 8/30

SERVICES

SAVE
Budget Fuel
Fuel Assistance
Senior Discount
Full Service
617-328-4063 TF

T & M Landscape Co.
- Spring & Fall Cleanups
- Power Washing
- Lawn Mowing Services
- Yard Mulching
- Bushes & Trees Trimmed

Free Estimates
617-733-4554
~ AFFORDABLE RATES ~ 8/30

SPRING & FALL CLEANUPS
Edging, mulching, weeding
Hedge & shrub trimming
Seed & Sod Lawns
Powerwashing
Weekly Lawn Mowing
Insured, FREE Estimates
617-696-8421 9/13

SHRUB TRIMMING/ PRUNING
617-328-9136 7/26

GUTTER CLEANING & REPAIRS
POWER WASHING
Home Repairs
I Answer My Phone!
RICH 617-773-6432 9/27

SERVICES

POWER PLUMBING
Plumbing, Heating, Gas Fitting
Repairs • New Installations
Dave 617-328-3007
Emergencies
617-792-4054
Master Lic # 13749 TF

MASONRY
All Types
New and Repair
FREE ESTIMATES
Call Ed 781-254-1648 9/6

SERVICES

HTA
Hancock T.V. & Appliance
Sales, Service, Parts & Installation
Since 1945
(617) 472-1710
115 Franklin Street, Quincy, MA
hancocktvandappliance.com

HANDYMAN
Painting, Roof Repair, Carpentry, Windows, Sealcoating, Siding
Lic. & Ins • FREE Estimates
617-571-1744
781-871-9752 7/26

Free Estimates **DG's** *Fully Insured*
YARD MAINTENANCE
Serious About Service
617-786-9558
Edging • Weeding • Mulching • Small Tree Removal
Hedge & Shrub Trimming or Removal • Dethatching
Over Seeding • Sod • Rototilling
Complete Yard Maintenance • Clean Ups
LAWN MOWING *CLEAN UPS* 9/13

SEQUOIA LANDSCAPE
Beautifully Done
Shrub Trimming
Lawn Mowing
Cleanups
Mulching
Seeding
Design Services
Garden Walls
Walkways
Plantings
Patios
617-504-0944 9/20
www.sequoialandscape.biz
We Have Been Providing Outstanding Personal Service To Our Clients Since 1993

PLEASE Recycle This Newspaper

SERVICES

C. McGUE
LANDSCAPING
DESIGN & CONSTRUCTION
- Spring Cleanups
- Mulching/Edging
- Weekly Mowing
- Plantings
- Retaining Walls
- Decorative Patios
- Seed/Sod Lawn Installation
- Drainage

CHRIS 617-778-8775 8/2

BARRON inc.
Plumbing • Heating • Gas Fitting
- Water Heaters
- Drain Cleaning
- Dependable Service
- Boilers
- Faucets, Toilets, Disposals
- Repairs/Installs
- Senior Discount

Call Dan @ 617-293-1086
Master Lic. 15914 • INSURED
• Free Estimates • Emergencies 8/16

Save Gas & Money, Shop Locally

The Quincy Sun

CLASSIFIED AD FORM

MAIL TO: THE QUINCY SUN, 1372 HANCOCK STREET, QUINCY, MA 02169
PAYABLE IN ADVANCE. Payment must accompany order.

INDEX
- ❑ Services
- ❑ For Sale
- ❑ Autos
- ❑ Boats
- ❑ For Rent
- ❑ Wanted
- ❑ Help Wanted
- ❑ Work Wanted
- ❑ Pets
- ❑ Lost & Found
- ❑ Real Estate
- ❑ Antiques
- ❑ Flea Markets
- ❑ Yard Sales
- ❑ Instruction
- ❑ Day Care
- ❑ Personal
- ❑ Miscellaneous

RATES

1 WEEK ❑ $8.00 for one insertion, up to 20 words, 10¢ for each additional word.

3-7 WEEKS ❑ $7.00 per insertion up to 20 words for 3-7 insertions of the same ad, 10¢ each additional word.

8-12 WEEKS ❑ $6.75 per insertion, up to 20 words, for 8-12 insertions of the same ad 10¢ for each additional word.

13 WEEKS OR MORE ❑ $6.50 per insertion, up to 20 words, for 13 or more insertions of the same ad 10¢ for each additional word.

❑ Enclosed is $ _____ for the following ad to run _____ weeks in **The Quincy Sun.**

COPY: _____

_____

_____

_____

_____

NO REFUND WILL BE MADE AT THIS CONTRACT RATE IN THE EVENT OF CANCELLATION.
DEADLINE: FRIDAY AT 4PM. PLEASE INCLUDE YOUR PHONE NUMBER IN AD.

Garden Club Celebrates Anne Hutchinson's Birthday

For the past three years, each July, in celebration of Anne Hutchinson's birthday month, a different floral arranger from the Wollaston Garden Club has created a hanging wreath design for the memorial sign at Anne Hutchinson Square at the corner of Newport Avenue, Beale Street, and Grandview Avenue in Wollaston.

This year's design is a grapevine wreath, created in a simple colonial style, by club member Rebecca Dinsmore, who is also a Master Gardener and volunteer gardener at the Dorothy Quincy Homestead.

For her design, Dinsmore used primarily native plants and flowers (artemesia, lady's bedstraw, gray santolina, white helenium (daisy), and ascelepsis (butterflyweed).

Dinsmore said creating this wreath was "a real challenge because of the environmental conditions inherent in designing for both July heat and a windy site, and incorporating the wreath's design elements of light, scale, and proportion with the rest of the hillside garden."

Members of the Wollaston Garden Club have been intrigued by the story of Anne Hutchinson and her family's farm in the Wollaston Hill area of Quincy in the 1600's. This year would have been the 421st birthday of Hutchinson. In 2006 the garden club created, and still maintains this garden dedicated to Hutchinson on the hillside, with the Roxbury puddingstone marker that commemorates "the place where she tarried..." in her exile from Massachusetts Bay Colony in 1638.

Club members are inspired by this strong, determined colonial woman, who as a midwife gardener had an extensive herb and kitchen garden. Anne Hutchinson will continue to be remembered each July by the Wollaston Garden Club.

WREATH DESIGNED with grapevine and native flowers by Wollaston Garden Club member Rebecca Dinsmore. Each year, the garden club honors Hutchinson with a memorial wreath design challenge in July.

REBECCA DINSMORE installs her wreath design at Anne Hutchinson Square. Designing for the site is a real challenge because of the effect of July's heat on live plant material, and the scale and proportion needed for a design situated in such a large site. *Photos Courtesy Pat Artis*

Good Food - Good Times - Great People

Mayor Koch's Annual Community Cookout

August 9, 2012 at 5:00 pm
at Pageant Field
in Merrymount Park

This event is FREE and open to every resident!

Drop by for a burger or a hot dog, enjoy the scenery of one of our most beautiful parks and have a relaxing evening with the whole family! There will be activities and games for the kids, the Mayor encourages residents to bring their questions and concerns, as well as their appetite, as it will be a great chance to chat informally.

Hope to see you there!

Tom

KOCH FOR QUINCY

Paid for privately

Music - Games - Moonwalk for the kids!

Quincy Hosting Regional Babe Ruth WS Tourney

Coverage Begins On Page 23

Veterans Enjoy A Day On The Water Fishing

Pages 18, 19

The Quincy Sun

Historic Quincy's Hometown Weekly Newspaper Since 1968

VOL. 44 No. 46 | Thursday, August 2, 2012 | 75¢

REMEMBERING USS QUINCY – The Quincy-built heavy cruiser USS Quincy (CA-39) as it appeared anchored at New Caledonia in the southwest Pacific Ocean Aug. 3, 1942 – just six days before she was sunk at the Battle of Savo Island during World War II. A ceremony commemorating the 70th anniversary of the sinking will be held at the Department of Public Works Thursday, Aug. 9 at 11 a.m. Survivor Daniel Galvin of Hanover will read the names of the 370 men who went down with the ship at the ceremony. Related story Page 4.

Naval Historical Center Photo

Survivor To Read Names Of Lost Shipmates

City To Mark 70th Anniversary Of USS Quincy Sinking Aug. 9

By ROBERT BOSWORTH

Twenty-two minutes.

That's the time it took for the 9,375-ton heavy cruiser USS Quincy to sink after it was hit by Japanese torpedoes at the Battle of Savo Island in the South Pacific in the early morning hours of Aug. 9, 1942.

Some 370 men went down with ship in an area off the Solomon Islands that later became known as Ironbottom Sound because of the dozens of ships and planes lost there during World War II.

About 167 crew members survived the sinking, including Daniel Galvin of Hanover.

Galvin, who is 91, will be a special guest as the city commemo-

Cont'd On Page 13

'Three-Strikes' Law Advocated By Quincy's Les Gosule Receives Governor's Backing

Delegation Supports Crime Bill

By SCOTT JACKSON

After 13 years, a "three-strikes" law championed by Quincy resident Les Gosule – and backed by all four of Quincy's state legislators – will finally be enacted.

In July of 1999, Gosule's 27-year old daughter Melissa was brutally raped and murdered after her car broke down. Her killer, Michael Gentile, had been previously been convicted of more than two-dozen felony counts, but he

Cont'd On Page 9

New Brook Tunnel Under Hancock Street

The complex engineering work that will ultimately create a restored Town Brook culvert through Quincy Center is now approaching a key milestone – tunneling underneath Hancock Street to create the new Brook pipeline.

The new culvert will replace the aging and crumbling existing pipe that currently takes the Brook through downtown almost entirely underground with one that includes more than 200 feet of open channel. Contractor LM Heavy Civil Construction has been working for several weeks excavating "receiving" and "jacking" pits on either side of Hancock Street to prepare the tunneling project.

That work is slated to begin this week and last about a month.

"This restoration of the Town Brook culvert is a major building

Cont'd On Page 15

Commercial Fisheries Operation Proposed Near Tide Mill

$5M Development On Vacant Land Seen Creating 100 Jobs

By SCOTT JACKSON

A $5 million development backed by two Quincy businessmen would convert vacant land near the historic Souther Tide Mill into a commercial fisheries operation with the look and feel of an 18th century fishing village.

Tide Mill Partners LLC submitted a request in June to the City Council to lease land at 610 Southern Artery that would be converted into a wharf focused on processing fish and lobster and selling them through wholesale and retail markets. The two men behind the company are Fox & Hound owner Stephen Curran and Commonwealth Siteworks owner John Urbanus.

Former City Councillor Mike Cheney is acting as a project manager for the proposal. Cheney told *The Sun* that the plan for the fishery has been in the works for two years, but fishermen and lobstermen have wanted a fishery in Quincy for years. Currently, local fishermen have to travel to Boston to unload their catch.

Cont'd On Page 17

ARTIST RENDERING of the Tide Mill Wharf Master Plan viewed from Southern Artery. The proposed commercial fisheries operation would be a shared public space utilized by local fishermen and residents year round, according to project proponents.

Rendering Courtesy Sean Steward Architects, Inc.

Church To Oppose Tilted Kilt License - *Page 2* ◆ Concrete Poured For New Central - *Page 3*

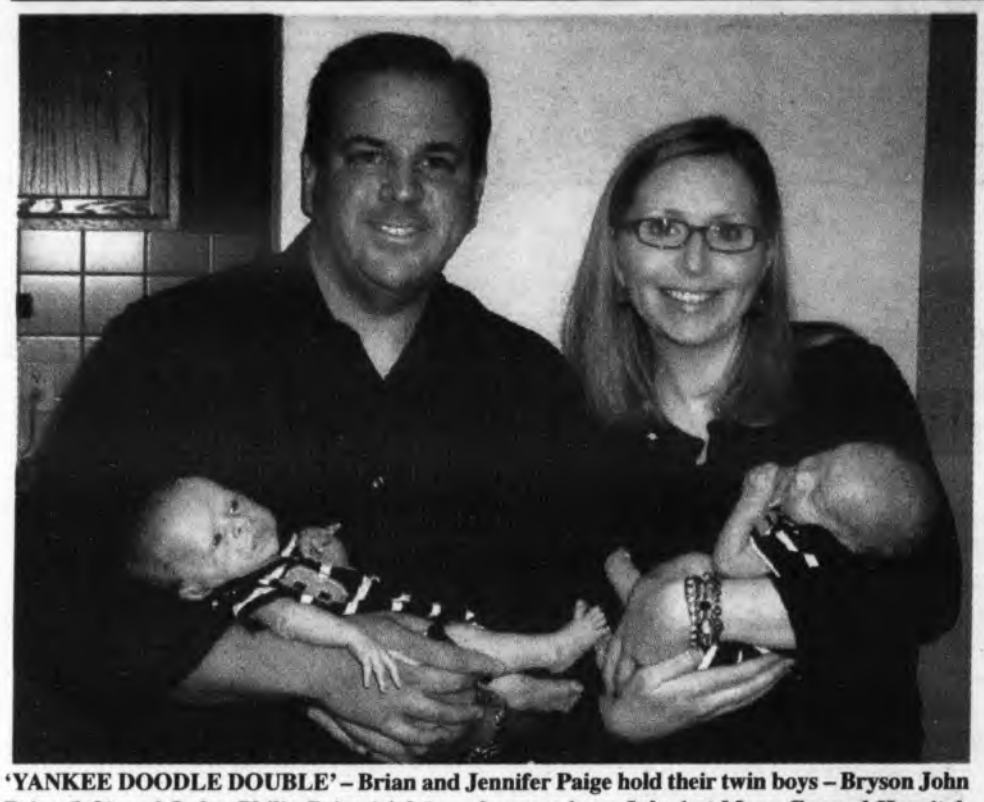

'YANKEE DOODLE DOUBLE' – Brian and Jennifer Paige hold their twin boys – Bryson John Paige (left) and Jaden Philip Paige (right) – who were born July 4 at Mass. General Hospital. The twins arrived just before the Independence Day fireworks display over Boston Harbor. The Paiges live in Wellesley. Brian is a former Quincy resident. Maternal grandparents are Linda and Philip Gosselin of Northbridge; paternal grandfather is J. Barry Paige and step-grandmother Jane Paige of DeBary, FL; and paternal grandmother Michele Draicchio Paige of Quincy. Michelle works for Quincy Elder Services. *Photo Courtesy Paige Family*

Application Back Before License Board Aug. 28

Church To Oppose Tilted Kilt License

By SCOTT JACKSON

Rev. Richard Cannon, the pastor at Saint John the Baptist Church, said he and his parish will oppose a proposal to bring the Tilted Kilt restaurant to Quincy Center when the License Board rehears the proposal later this month.

The License Board approved the Tilted Kilt's application for a liquor license last month, but the issue needs to be brought back before the board because the church wasn't properly notified as an abutter. Cannon said that members of the church would have a strong showing when the board hears the matter again Aug. 28.

"As a parish, we're going to oppose the Tilted Kilt going into the (former) Outback Restaurant," Cannon told The Sun Tuesday at press time.

The Tilted Kilt is a Las Vegas-based chain, and its waitresses are known for wearing kilts and bikini-like tops. Cannon said the restaurant – which License Board member Drew Scheele previously compared to a Scottish Hooters – is inappropriate for the neighborhood.

"I heard the restaurant described as a Hooters with a Scottish theme," Cannon said. "I checked out the website and that description seemed appropriate."

The site the Tilted Kilt has been proposed for was once home of an Outback Steakhouse, a restaurant that had a liquor license. Cannon said his parish had a good relationship with the Outback. The steakhouse would often serve food at parish events.

"We're not opposed to restaurants. We're not opposed to restaurants that serve alcohol," Cannon said. "A good restaurant in the neighborhood is a win-win for everybody."

Cont'd On Page 15

City: Flood Claims Should Be Resolved Within Weeks

By SCOTT JACKSON

Claims filed against the city in the wake of June flooding in Merrymount should be resolved within a matter of weeks, according to City Solicitor Jim Timmins.

Timmins said 27 residents filed claims against the city over the floods that occurred when Blacks Creek overflowed into the streets of Merrymount shortly after 11 p.m. on June 3. The solicitor said resolving the claims quickly is part of a promise Mayor Tom Koch made to residents in a public meeting held the week after the flood.

"I'm hopeful they will all be done within a couple weeks," Timmins said. "It's part of a commitment the mayor made to the neighborhood."

As of last Friday, 14 claims had been resolved. The claims are being paid out of the city's settlement fund, which was set at $200,000 for this fiscal year that started July 1. Timmins wouldn't say how much the already finalized claims were for, saying he'd prefer to wait until all claims were resolved.

The city has also sent out offers to some of the other residents whose claims hadn't been finalized. But other residents didn't receive offers, and Timmins said city officials –Assistant Solicitors Janet Petkun and Deirdre Hall, Inspectional Services Director Jay Duca, and DPW Energy, Waste and Recycling Manager John Sullivan – would meet with them to work out a potential agreement.

"We're scheduling appointments with those who didn't get offers, negotiating with those folks," Timmins said.

The city isn't paying the replacement cost of items, but is paying their value on the day of the flood. Residents won't receive money from the city for any item insurance covers; the city will only pay if the insurance company won't or will pay the deductible on insurance.

"If there were no insurance, we're paying," Timmins said. "If there's insurance with a deductible, we're paying the deductible."

Residents have been asked to provide information on what was damaged with verification of each items cost. The solicitor said that residents have been cooperating in the process.

"They've been extremely cooperative, very helpful with getting information together," Timmins said. "The dealings have been amicable."

In addition to the 27 residents who've filed claims, Timmins said two others have conducted his office and said they're still compiling lists of items because they suffered extensive damage to their property.

School Expected To Open Next September

First Concrete Poured At New Central

The first concrete for a new Central Middle School is being poured this week, Mayor Thomas Koch said, as a project three decades in the making is now moving forward at full speed.

"The project team is pressing ahead and the site is humming – it will not be long before we see this first-class new school for our children start to take shape," said Mayor Thomas Koch. "The new Central is a great example of the kind of investment that is both affordable and absolutely vital to the future of our community."

General Contractor H.V. Collins is moving forward on the early stages of the project, with earth-moving activities being followed in line by concrete foundation work, and in the near future, structural steel. The school site on Hancock Street is divided into sectors, allowing for work to proceed efficiently. For example, concrete is being poured in one area of the site, while excavation and soil preparation is being completed in another.

The school is scheduled to open in September of next year.

The $50 million school

Cont'd On Page 13

SINGER AND SQUANTUM resident Dante Ventola shares the microphone with Lucy Marquis as her husband Bruce Marquis (left) enjoys the evening during a community barbeque at the Nickerson Post in Squantum Saturday. The community event – an Italian Night theme – was coordinated by by Nickerson Post Commander Jim Doherty and Norfolk County Sheriff Michael Bellotti.

Quincy Sun Photo/Lisa Aimola

Coyote Pups A Rare Sight Outside Grumpy White's

By SCOTT JACKSON

Bob White thought he'd seen it all in 32 years running Grumpy White's restaurant, until a pack of coyote pups started visiting his parking lot a little more than a week ago.

White said it wasn't uncommon for him to see adult coyotes pop up on security camera footage shot in the wee hours of the morning. But coyote pups have visited the parking lot of the 211 Sea St. restaurant around 1:30 p.m. each day for over a week.

"We have a surveillance system and we'd see the adults around two or three in the morning, but this is the first time in 32 years I've seen babies," White said.

White suspects that the pups' mother abandoned them. At first, White heard that four coyotes were spotted. When White first saw the pack for himself, there were three. On Sunday, he only saw one coyote and was also informed that Animal Control had found a dead one on Sea Street over the weekend.

The restaurateur said he doesn't think the coyotes pose a threat to customers and he hasn't heard of any issues they've caused. Instead, they just sit at the back of the parking lot looking like domesticated dogs eager for attention.

"They look like a puppy," White said, "just sitting there."

Business at the restaurant isn't suffering because of the canine visitors. In fact, White said he's noticed people pulling into his lot to look at the young coyotes. He doesn't know, however, if they stop off at his restaurant for lunch after seeing the pups.

"Business has been quite normal," White said. "Some people are pulling into the lot and looking over the bank (in the back). So curiosity does bring some people in but I don't know if they're eating here."

Despite that, White has tried to keep the coyotes at bay. He purchased mountain lion urine at Curry Hardware, because he remembered signs advertising urine as he passed the store. When he visited, he was told that coyotes fear mountain lions and their urine could help keep the pups away. It was placed in containers that hang from the trees that line Grumpy's lot. The amount used is too little for people to notice.

Animal experts offer these safety tips if you encounter a coyote:

- Never try to pet or touch it.
- Never move towards it, or corner it where it can't run away.
- Do not feed coyotes. Doing so can make them less afraid of humans and potentially more dangerous.
- Protect your pets. Coyotes will attack and kill cats, dogs, and livestock.
- Do not allow pets to roam, especially at night.
- Keep pets on a leash when walking them.
- Keep pets inside at night if at all possible.
- Do not leave food or water outside for your pets.
- Garbage should not be kept outside, and should be palced in secured tightly sealed containers. Cans should be cleaned, regularly with a chlorine bleach and water solution.

PAYING TOP DOLLAR
for your unwanted jewelry!

APPRAISING, BUYING & SELLING...

Del Greco Coins

399 WASHINGTON STREET ✧ ROUTE 53 ✧ WEYMOUTH
LOCATED OFF RT. 3, EXIT 16A, TO RT. 53N
✧ 781.337.5069 ✧
HOURS: MONDAY - FRIDAY 9 - 5 • SATURDAY 9:30 - 2

Your mortgage and debts paid in full in the next 10 years...
It can happen!

If it's part of your plan to pay off your mortgage, credit cards and home equity loan before you retire, the 10-Year Mortgage from Colonial Federal Savings Bank lets you make it happen. Right now, we have $4 million to lend in 10-Year Mortgages at a favorable fixed rate. It's also perfect for homeowners who want to borrow against their equity but don't want an adjustable credit line or new 30-year loan. And it may be for you if you have 15+ years left on a mortgage that you'd like to pay off more quickly at a much lower rate. It's a smart time to make your move. And we'll make the process quick, easy and hassle-free. Come see us or call Angela Blanchard, VP/Retail Lending, at 617-471-0750. Or apply online at colonialfed.com. (Have another loan or term in mind? Call us. We may be able to help.)

10-YEAR FIXED
NO POINTS!
3.10% APR

COLONIAL FEDERAL SAVINGS BANK
"Your neighborhood bank!"
QUINCY: 15 Beach Street 617-471-0750 • 1000 Southern Artery (Residents only) 617-479-1430
HOLBROOK: 802 South Franklin Street 781-767-1776
EAST WEYMOUTH: Middle & Washington Streets 781-331-1776 • www.colonialfed.com
Insured FDIC EQUAL HOUSING LENDER

Some additional facts: Annual Percentage Rate (APR) effective as of 07/11/12 and may change. Applies to 1-2 family owner-occupied homes. Assumes a maximum 80% loan-to-value and first mortgage position. Subject to credit approval. A 10-Year Loan would be repaid in 120 equal monthly principal plus interest payments of $9.66 per $1000 borrowed, which do not include taxes or insurance premiums, if applicable. So your actual monthly payment will be greater.

The Quincy Sun

(USPS 453-060)
Published Weekly on Thursday by
The Quincy Sun Publishing Co., Inc.
1372 Hancock St., Quincy, MA 02169

Robert H. Bosworth
Publisher and Editor

Henry W. Bosworth, Jr.
Founder
1968 - 2009

75¢ per copy. $25.00 per year by mail in Quincy
$30.00 per year by mail outside Quincy - $38.00 out-of-state

Telephone: 617-471-3100 Fax: 617-472-3963

email address:
thequincysun@verizon.net

Periodicals postage paid at Boston, MA
Postmaster Send address change to:
The Quincy Sun, 1372 Hancock St., Quincy, MA 02169

The Quincy Sun assumes no financial responsibility for typographical errors in advertisements but will reprint that part of an advertisement in which the typographical error occurs.

Moments in time

THE HISTORY CHANNEL

• **On Aug. 9, 1936**, at the 1936 Berlin Olympics, black American track star Jesse Owens wins his fourth gold medal of the Games in the 4-by-100-meter relay. His relay team set a new world record of 39.8 seconds, which stood for 20 years.

• **On Aug. 6, 1945**, an American B-29 bomber, the Enola Gay, drops the world's first atom bomb over the city of Hiroshima, Japan. Some 80,000 people are killed as a result of the blast, and another 35,000 are injured. At least 60,000 more would be dead by the end of the year from the effects of the radioactive fallout.

• **On Aug. 7, 1959**, the U.S. unmanned spacecraft Explorer 6 is launched into an orbit around the Earth. The spacecraft featured a scanner that transmitted a crude picture of the Earth's surface from a distance of 17,000 miles. The photo, received in Hawaii, took nearly 40 minutes to transmit.

• **On Aug. 11, 1965,** in the Watts neighborhood of Los Angeles, a riot began that eventually ranged over a 50-square-mile area. With the assistance of thousands of National Guardsmen, order was restored five days later. The violence left 34 dead, 1,032 injured, nearly 4,000 arrested and $40 million worth of property destroyed.

• **On Aug. 8, 1974**, President Richard Nixon announces his intention to become the first president in American history to resign. With impeachment proceedings under way against him for his involvement in the Watergate affair, Nixon finally bowed to pressure from the public and Congress to leave the White House.

• **On Aug. 10, 1981**, Pete Rose of the Philadelphia Phillies gets the 3,631st hit of his baseball career, breaking Stan Musial's record for most hits by a National Leaguer. It was only Rose's 2,886th game; it had taken Musial 3,026 games to set the mark.

• **On Aug. 12, 1990,** fossil hunter Susan Hendrickson discovers three huge bones jutting out of a cliff in South Dakota. They turned out to be part of the largest Tyrannosaurus rex skeleton ever discovered, a 65 million-year-old specimen. Amazingly, the skeleton was more than 90 percent complete.

© 2012 King Features Synd., Inc.

Boston's Gardens Slide Show

Local author Meg Muckenhoupt will present a slide show on her book, *Boston's Gardens & Green Spaces*, Monday, Aug. 6 at 7 p.m. at the Thomas Crane Public Library.

The illustrated lecture will examine the role of public spaces throughout Boston's historic and contemporary landscape. Rediscover the city through its most revered historic parks and explore its ever-expanding network of public spaces.

Muckenhoupt is a freelance environmental and travel writer. Her articles have appeared in *The Boston Globe, Boston Phoenix, Boston Magazine*, and many other publications. She has delievered her engaging lectures and talks at several Boston-area venues, including libraries and historical societies.

Sponsored by the Friends of the Thomas Crane Public Library.

For more information, call 617-376-1316.

Son Beams

By ROBERT BOSWORTH

Survivor, City Remember USS Quincy

Daniel Galvin was a sailor serving aboard the USS Quincy when she was sunk in the Battle of Savo Island on Aug. 9, 1942.

GALVIN

And for every year since – on the anniversary of that battle – he's read the list of his fallen shipmates – 370 in all – who perished.

The reading has mostly been done in private. Not even his own son has heard him read the roll of the Quincy's war dead.

"He's never read the list in public. I've never seen him do it. On Aug. 9, he posts colors at the flag pole at his house and reads the list to himself," says his son, also named Dan Galvin.

But this year will be different.

The 91-year-old Dan Galvin – who joined the Navy when he was 19 – will read all those names in public at a ceremony commemorating the 70th anniversary of the Quincy's sinking Thursday, Aug. 9 at 11 a.m. at the Department of Public Works yard.

The ceremony will be poignant and patriotic.

"It will be emotional for him to read that list of the 370 sailors who went down with the ship," says son Dan. "He wants to do a public reading this year because he was contacted by the City of Quincy. There is a memorial to the CA-39 at the DPW yard and the workers said we should do something this year for the 70th anniversary.

"He told them he would love to do (the reading) at the ceremony."

The public is welcome to attend the event sponsored by the Quincy DPW in collaboration with the Quincy Veterans Council and the U.S. Naval Reserve Center in Quincy.

The event will include colors posted by the U.S. Navy Color Guard, the Pledge of Allegiance and the singing of the Star Spangled Banner. There will also be a wreath-laying and taps. A bell will be struck while Galvin reads the names of Quincy's war dead.

There will also be remarks from Mayor Tom Koch and some presentations as well.

"It will be an impressive, heart-warming and probably heart-wrenching event," says the ceremony's coordinator, DPW Commissioner Daniel Raymondi. "The ceremony will remember the Quincy's lost sailors. The Quincy was built at the Fore River shipyard and it's an honor for us to do this as a city working in partnership with the Navy and the Quincy Veterans Council."

The heavy-cruiser Quincy (CA-39) was launched at the Fore River Shipyard June 19, 1935. It was on peacetime convoy duty between Capetown, South Africa, and the Caribbean Island of Trinidad, when the Japanese attacked Pearl Harbor and virtually destroyed America's Pacific fleet.

She was dispatched to the South Pacific in June of 1942. The next month, she joined forces preparing for the invasion of the southern Solomon Islands. Two days before she was sunk on Aug. 7, 1942, Quincy bombarded Japanese installations on Guadalcanal to offer protection to the Marines who landed there in the first American offensive of World War II.

Then, just two days later, in the early morning darkness of Aug. 9, 1942, Quincy was on patrol in the South Pacific in the channel off Guadalcanal when she was attacked by Japanese cruisers.

Galvin, a gunnery officer's talker on the USS Quincy at the time, has this recollection of that terrible episode in American history.

"When the night fighting Navy of Japan attacked our ship and sent two torpedoes in our hull, one forward and one aft, fire enveloped the ship from bow to stern. At my Battle Station, a shower of sparks waist high came streaming through the bulkhead. When I witnessed this, I was overwhelmed with confusion, and thought only – 'this is the day I die'!

USS QUINCY – commissioned at Quincy's Fore River Shipyard in 1936 – underway in the 1930s.
U.S. Naval Historical Center Photograph

"I was brought back to reality with the Gunnery Officer ordered 'Abandon Ship.' The crew at this area found the ladders in the darkness and we all fell in line and followed each other to the lower deck where we went over the side as the ship rolled from a 45-degree list to a full 90-degree roll over and down by the bow.

"From my view neck deep in the ocean, I saw the ship's flag give me a wave as it dipped under the water and the propellers were still rotating."

Twenty-two minutes after she was struck by a torpedo, the 9,375-ton Quincy rolled over and sank bow first at 2:38 a.m. She was the first ship sunk in the area that was later known as Ironbottom Sound.

The final message from the stricken ship was one of defiance:

"We're going down between them – give 'em hell."

Before sinking, Quincy managed to fire a few gun salvos, one of which killed or wounded 36 men on the Japanese cruiser Chōkai.

The defeat at Savo Island is one of the worst ever inflicted on the U.S. Navy. Besides Quincy, three other ships were sunk: USS Astoria, the USS Vincennes and the Australian heavy cruiser HMAS Canberra. The Vincennes, also built in Quincy, lost 332 crewmen.

In all, the Battle of Savo killed 1,270 men and injured 708. The battle lasted about 32 minutes.

Galvin was one of 167 men who survived the Quincy's sinking. He was more than lucky to have survived, his son says.

Some time before the attack, Galvin had been assigned to fire control in the bowels of the ship. The area was called PLOT and the compartment was enclosed on six sides with about three inches of armor plate, air tight and the internal air was circulated through a carbon filter.

But one day, Galvin asked one of the ship's lieutenant's if he could be reassigned somewhere topside. He was surprised to learn that he had been transferred to Control Forward as the Gunnery Officer's Talker.

"This assignment was to wear a telephone headset and transfer orders from the Captain to the Gunnery Officer. Control Forward was located above the Bridge, lightly armored to protect the rotating optical system," he recalls.

As it turned out, neither the men in PLOT nor on the bridge – including the Captain – survived the attack.

After the Quincy sank, the ocean was on fire from all the fuel she had leaked. Galvin, wearing a life jacket, bobbed in the South Pacific for hours. He heard one of his buddy's call his name in the darkness but they never found each other.

Cont'd On Page 16

Scenes From Yesterday

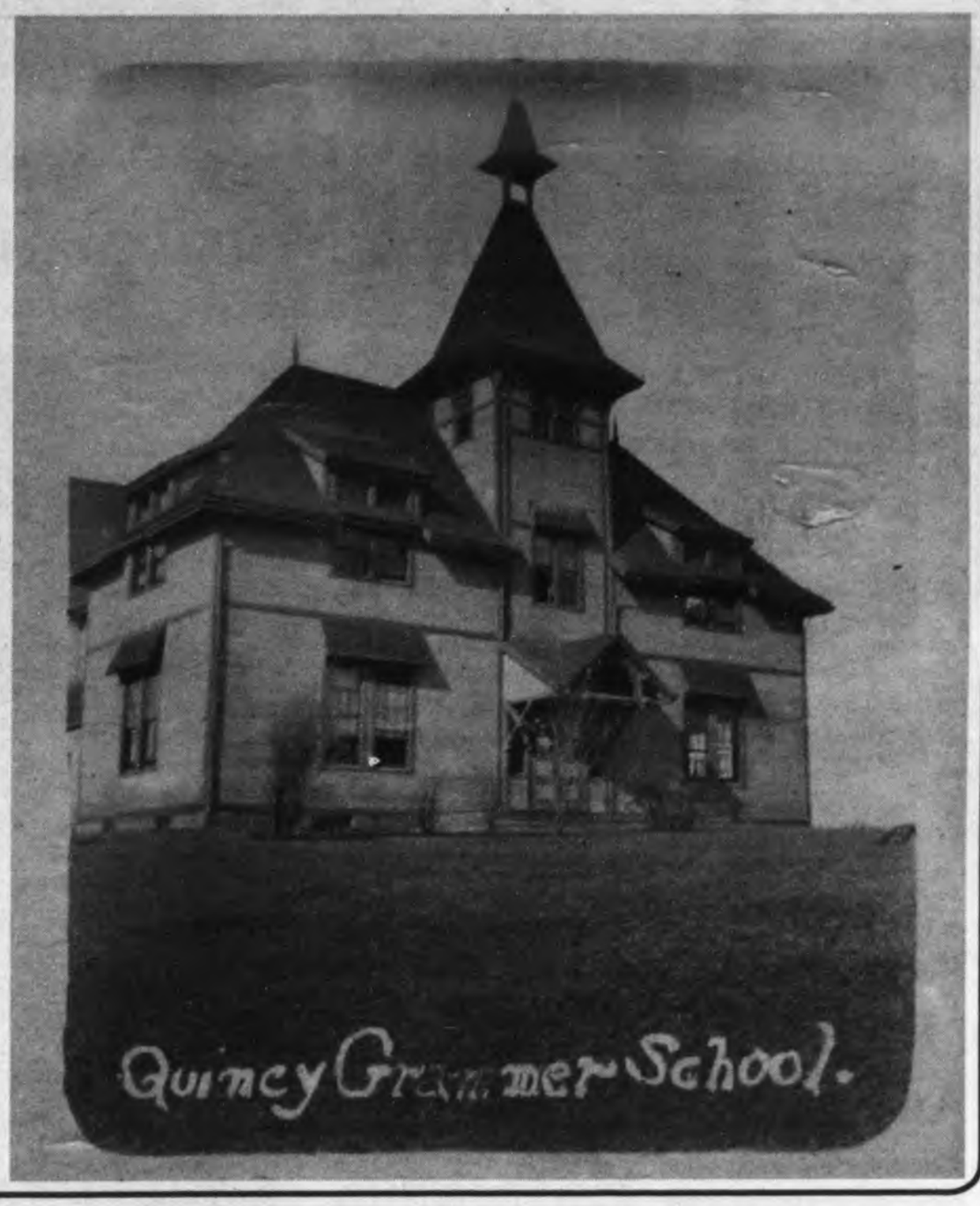

THIS IS A 1906 postcard view of the old Quincy Grammar School that was located pretty close to the East Squantum Street end of today's North Quincy High School. It was one of 10 grammar schools in Quincy at the time. Built in 1873, it had replaced an earlier school in this district on Atlantic Street. At the time of this picture, the school with only eight rooms had more than 35 students per class. It was built of wood with no insulation and used a primitive steam heating system in winter. In warmer months, they opened the windows for ventilation shown here. A school bell that could be heard throughout the neighborhood hung in the belfry. In 1909, a much larger fireproof brick building was built on Newbury Avenue to replace this one. To contact Tom Galvin, e-mail tmgalvin@verizon.net.

From the Collection of City Historian Tom Galvin

'Colors Of Summer' Painting Exhibit At Library

Quincy artist Zuzana Sidorova is presenting an exhibit of colorful abstract pieces,*The Colors of Summer*, during the month of August in the Coletti Reading Room of the Thomas Crane Public Library, 40 Washington St., Quincy.

The public is invited to an opening reception tonight (Thursday) from 5 to 7 p.m.

Sidorova's paintings capture the short life of beautiful summer flowers, birds and dragonflies, using radiant colors to evoke a feeling of an ever-present warm life. Her objects are set against a gold, silver and hot colors background, with contrasting colors, inspired primarily by Byzantine icons.

Other artistic inspirations include nature, her national origins, and Andy Warhol. "I simply grew up with his work, when as a little pupil I visited his Museum of Modern Art (Medzilaborce, Slovakia) every summer. His mother emigrated from east part of Slovakia in 1919 and with her son always spoke in her native language. Their real life story has always interested me and his work inspired me in many ways."

Originally from Slovakia, Sidorova studied Art and History at Presov University. She obtained a Master's degree in 2006 and recently moved to the United States. Her training included workshops in Slovakia, Hungary, the Czech Republic and Austria.

She has participated in solo and group exhibitions in Slovakia and the U.S. Working with acrylic, oil and ink on canvas and paper, Sidorova borrows from pop art, surrealism, abstract art and history, as well as from her own life.

For more information, visit thomascranelibrary.org or call 617-376-1316.

'Kites In The Park' Fest At Pageant Field Aug. 12

The Quincy Beaches and Coastal Commission will present the fourth annual "Kites in the Park" Fest Sunday, Aug. 12 from 11 a.m. to 2 p.m. at Pageant Field, Quincy.

Free kites will be distributed to the first 75 children. Make your own kite with the experts.

There will be kite flying demonstrations, a dj with games and prizes, and food vendors.

Participants are also invited to bring their own kites. Kites will also be on sale.

For more information, call Event Coordinator Dick Herbert at 617-842-2860.

The kite fest is sponsored by Mayor Thomas Koch and the Quincy Beaches and Coastal Commission, Leo Kelly chairman.

Gas Prices Down One Cent

Gasoline prices in Massachusetts are down one cent this week, according to AAA Southern New England.

AAA's July 30th survey of prices in Massachusetts found self-serve, regular unleaded averaging $3.559 per gallon, one cent less than a week ago. Prices locally are up 19 cents over the past month. The current price is seven cents above the national average for self serve unleaded of $3.48. A year ago at this time the Massachusetts average price was $3.75.

The range in prices in the latest AAA survey for unleaded regular is 35 cents, from a low of $3.44 to a high of $3.79. AAA advises motorists to shop around for the best prices in their area, and to make sure they and their passengers buckle up — every time.

AAA Fuel Saving Tip of the Week

Take only what you need to maintain as light a load as possible. Keep luggage inside the vehicle, rather than strapped on the roof, where it will create wind resistance.

SUBSCRIPTION FORM

FILL OUT THIS SUBSCRIPTION BLANK AND MAIL TO

The Quincy Sun

1372 HANCOCK STREET, QUINCY, MA 02169

NAME _____

STREET _____

CITY _____ STATE _____ ZIP _____

CHECK ONE BOX IN EACH COLUMN

[ ] 1 YEAR IN QUINCY $25.00

[ ] 1 YEAR OUTSIDE QUINCY $30.00 [ ] CHECK ENCLOSED

[ ] 1 YEAR OUT OF STATE $38.00

Quincy's Yesterdays

This Week
1952
60 Years Ago

Crackdown On Quarry Parties

Police Chief William Ferrazzi announced that 10 members of the Auxiliary Police would be assigned to weekend duty in the vicinity of Faulkner and Cashman's quarries for the rest of the summer.

The area in West Quincy has been the scene of noisy parties, nude swimming and brush fires in recent weeks.

The fire menace was such that Fire Chief Thomas F. Gorman, Jr., urged residents to form a "vigilante committee" to help apprehend those who start fires that threaten the 50 homes in the neighborhood.

CARNIVAL PLANNED

Swimmers at Heron Beach, Adams Shore, were making costumes in preparation for the water ballet and comedy skit at their water carnival, to be directed by Miss Ellen Flaherty.

Performers in the comedy skit included Gail McDonald, Thomas Connelly, William Trainor, Jean Delmonico, Patricia O'Neil, Carol Verlicco, Nancy Roberts and Annette Loud.

CARNEY CHALLENGED

Willis A. Neal of Canton, formerly of Quincy, demanded that the State Ballot Law Commission rule George P. Carney of Quincy off the ballot for clerk of courts.

Neal claimed that Carney's nomination papers referred to the office as "Clerk, Norfolk County Superior Court," when the should have said "Clerk of Courts, Norfolk County."

FARE HIKE APPROVED

The State Department of Public Utilities allowed fare increases to 15 cents for the first two and a half miles to the Eastern Mass Street Railway Company, which recently resumed service after an 18-week strike.

QUINCYISMS

Dr. Russell B. Street began his job as pathologist at City Hospital at $15,000 a year, the highest paid official on the city payroll... **Robert S. Nicol**, seaman apprentice, son of **Mr. and Mrs. S.J. Nicol** of 81 Thornton St., Wollaston, was en route home from Korea aboard the destroyer USS James C. Owens... The large steak dinner was $1.50 at the Sportland Grille, 80 Copeland St., West Quincy, where entertainment was provided by the Club 4 Orchestra, featuring **Sam Lombardo** and his Singing Strings... **Former Mayor Charles Francis Adams** celebrated his 87th birthday at his summer home in Minot... **Lin Raymond**, Patriot Ledger sportswriter, injured his leg in a fall at Briggs Stadium, Detroit, before a Tigers-Red Sox game... An $11,000 project was begun to remove the old streetcar rails and resurface Hancock St. between East Squantum St., and the Atlantic railroad station... Vacation Bible School classes started at the Bethel Beach Church of the Nazarene, Germantown, under the direction of **Rev. William Taylor**... Fresh ground, all-beef hamburger was 59 cents a pound at Mohican Market, 29 Chestnut Street... **City Solicitor George W. Arbuckle** was acting city manager in place of **William J. Deegan, Jr.**, who was vacationing in Maine... **Mrs. Hazel Babbitt** of 28 Broady Ave, Germantown, was attending the national encampment of the Veterans of Foreign Wars in Los Angeles... **Sabra Turner** of 247 Farrington St., Wollaston, was among five South Shore women receiving licenses to practice dental hygiene... Adolph Hitler's specially built $35,000 armored car was on display in front of City Hall, sponsored by the Morrisette Legion Post, which received 20 percent of the donations... A 1949 Studebaker convertible club coupe was $1,375 at Bargainville, 540 Southern Artery... 900 members of the CIO union at the Boston Gear Works voted not to strike as negotiations for a new contract continued in the Parker House, Boston... **Bob Teta**, the South Shore's newest singing sensation, was appearing at Boulevard Haven, 797A Quincy Shore Drive... Seven new teachers were named for Quincy schools – **H. William Hammond**, **Freda Sapienza**, **Ann Sullivan**, **Mary Carr**, **Margaret Sullivan**, **Carmello Visco** and **Zella DiLeoni**... **Mayor David S. McIntosh** said a special meeting of the City Council would be called during the summer to extend rent controls in Quincy past the Sept. 30 expiration date... A farewell party was held for **David H. Curry** of 1385 Quincy Shore Drive, on the eve of his departure for the Air Force at Lackland Field, Texas... Sterling Hayden and Arlene Whalen were starring in "Flaming Feather," and Don Barry was featured in "Gunfire" at the Adams Theater, where the last chapter of the serial "King of the Congo" also was showing.

Arts & Entertainment

FAMILIES BEGIN to fill the Beechwood Knoll School gymnasium for a showing of Mr. Popper's Penguins using newly installed stage curtain and movie screen. The event was sponsored by the BKS PTO.

Beechwood Knoll School Receives Curtain, Screen From St. Ann Parish

The students at Beechwood Knoll School were recently treated to a special year-end movie night utilizing a refurbished stage curtain and movie screen.

The equipment is from the old St. Ann School and was donated to BKS by St. Ann Parish through the Ward 5 Community Association. The project came to a close with an evening showing of Mr. Popper's Penguins for the students.

W5CA President Neil McCole coordinated the project which has been in the works for several years.

"W5CA has wanted to do something special for BKS and we had been looking to acquire a stage curtain for a couple of years. The 10-foot movie screen was a bonus," McCole said.

McCole has worked with Jim Nichols, a member of the St. Ann Council and Ward 5 resident, to be sure the equipment met BKS' needs and to secure the actual transfer of the equipment.

"We were looking all over the country for a used curtain, and we found one a half mile away thanks to Jim Nichols," McCole said.

The project went through several phases with removal, transfer, refurbishment, and installation of the equipment, McCole noted. The curtain needed to be cleaned and treated for fire prevention, as well as, altered to fit the BKS stage.

"Luckily, the stage at St. Ann School was bigger, so we could use the curtain and the QPS electricians did a great job with the screen."

The project was completely funded with private donations from W5CA, The Friends of Wollaston Beach, and the BKS PTO totaling over $2,000.

"Without those funds, the project doesn't happen, but there were many other hands involved along the way that made it all possible," McCole said.

Groups helping to bring the project to fruition included St. Ann Parish, The City of Quincy, Mayor Koch's Office, Quincy Public Schools, Principal Diane O'Keeffe, and Quincy-based Major Theatre Group.

"It's the first time that BKS has had a curtain and movie screen since it reopened in the mid 1990's. To be able to pull that off with no budgetary impacts to the city and by using locally recycled equipment is a great win for the community," McCole said.

"The students at BKS will be able to enjoy the equipment in various ways for years to come with a very special thanks to St. Ann Parish," he added.

Six Of Her Songs Recorded By HillTop Records

Songwriter Alice Baskin On A Musical Journey

By SCOTT JACKSON

Though Quincy resident Alice Baskin works in the world of finance, she's had a love for music since she was a child.

"Being the youngest of six children, I loved to listen to rock and roll music player by my older siblings," Baskin said. "On Sundays my parents would play gospel music on the Hi-Fi and I would always sit on the floor up close so that I could hear the lyrics to the music better as I savored its melody.

"My parents had me take piano lessons," Baskin continued. "My piano lessons helped me to appreciate all types of music including classical music. I was inspired to become a musician and a songwriter as a result."

Baskin, who works at Boston Financial Data Services, recently had six songs she wrote recorded by HillTop Records. She describes her songs as ranging from country and folk. The songs touch on everyday life, like her song "Life's Journey," a folk song that talks about the changing of the seasons. Some are more political in nature, like her country song "We the People."

Baskin said songwriting comes easy to her. She's does it in her free time and submits to the Library of Congress so they can be copyrighted. She said HillTop contacted her about recording the songs she submitted to the library, and agreed to do it to promote her music.

"I've written a great number of songs over the years and have been and still am affiliated with several music organizations, including HillTop Records, with the hopes of promoting my music," Baskin said.

QUINCY'S ALICE BASKIN has loved music since she was a child. She says songwriting comes easy to her.

Baskin likes almost all musical genres, ranging from R&B to country. She cites music legends like Ray Charles, Aretha Franklin, Stevie Wonder, Paul Simon, Art Garfunkel, John Lennon, Michael Jackson, Joan Baez, and Carol King as some of her favorites.

Baskin's music is available on three different albums available on HillTop Record's website.

'Footloose' Showing Tonight At Library

The 2011 remake of "Footloose" will be shown tonight (Thursday) at 7 p.m. at the Thomas Crane Public Library, 40 Washington St., Quincy.

In the film, big city teen Ren MacCormack moves from Boston to the small Southern town of Bomont and discovers that the hard-line minister has outlawed loud music and dancing. But everything changes when Ren challenges the ban, revitalizing the town and falling in love with the minister's daughter, Ariel.

Directed by Craig Brewer, 113-minute film stars Kenny Wormald, Julianne Hough and Dennis Quaid. It is rated PG-13 for some teen drug and alcohol use, sexual content, violence and language.

Sponsored by the Friends of the Thomas Crane Public Library.

For more information, visit thomascranelibrary.org or call 617-376-1316.

17th Annual
ARTS AFFAIR
AT MARINA BAY

August 4 - 5, Rain or Shine

Marina Bay Corporate Park
500 Victory Road, Quincy, MA 02171
Lobby & Cafeteria
www.artsaffair.org

Get ready for not only some of the best views of Boston, but some of the best artwork by the local art scene. Sat., 10-6pm, & Sun., 10-5pm.

Every first week-end in August, the Arts Affair transforms the lobby and and cafeteria of the Corporate Park building into a sprawling 6,000 sq. ft. art gallery displaying hundreds of original oils, acrylics, watercolors, works on paper, photography, and sculpture.

The exhibition represents independent artists, art association members, and affiliated group members including Braintree Art Association, Brockton Council on Aging, Canton Art Association, Hull Artists Studio Connection, Hyde Park Art Association, Independent South Shore Artists Circle, Jamaica Plain Art Association, Massasoit Community College, Milton Art Museum, Needham, Newburyport, Norwood, Quincy, Randolph, and South Boston Art Associations, South Shore Art Center, West Roxbury, and Weymouth Art Associations.

Take home a piece of what has become one the most prestigious annual exhibitions in the Boston area. Reasonably priced and ready for that one-of-kind gift, that perfect spot in your office, or a treasured addition to your personal collection, your purchase supports our ever growing art community.

Free parking, free admission, art demonstrations, raffles. Awards presentation Saturday, 2pm in the cafeteria.

Photo: Faster, Higher, Stronger by Award Winning Sculptor Dan Myers, III

Little Richie's Antiques
SERVING THE ENTIRE SOUTH SHORE • SINGLE PIECE OR ENTIRE ESTATE
CASH PAID FOR SCRAP GOLD & SILVER
Toys • Tools • Glass • Books • Radios • Pottery • Clocks
Coins • Knives • Jewelry • Military • Records • Cameras
Furniture • Hummels • Lladros • Royal Doultons
Maps & Atlases • Trains • Swords • Police & Fire Badges
Musical Instruments • Scientific Instruments
Oil Paintings • Oriental Rugs • Gold & Silver
Advertising Signs • Coin Operated Machines
Anything Unusual & Weird
50 Hancock Street, Braintree
781-380-8165
WWW.LITTLERICHIESANTIQUES.COM

Social

MR. and MRS. PAUL KRYSTYNIAK

Meghan Cook Wed To Paul Krystyniak

Meghan D. Cook of Long Island, NY and Paul M. Krystyniak of Quincy were married June 29th by Rev. Gary Fine during a double ring ceremony aboard the Norwegian Dawn Cruise Ship.

The bride is the daughter of Mr. Kenneth Cook and Mrs. Donna Lamm of Long Island NY. She is a graduate of Keiser University in Florida and is employed at Beth Israel Deaconess Medical Center, Boston.

The groom is the son of Mr. and Mrs. Anthony Krystyniak of Quincy. He is a graduate of Quincy Vocational Technical School and employed at Home Depot.

The maid of honor was the bride's sister Nicole Cook of NY and the bridesmaid was Danielle Mirabella of NY. The best man was the groom's cousin Michael Powers of Quincy, and the usher was Ross Gorle of NY. The flower girl was the couple's daughter Dominique and the ring bearers were the couple's two sons, Gavin and Matthew.

A reception was held aboard the ship, which was followed by a seven-day cruise to Bermuda. The newlyweds are making their home in Weymouth.

MR. and MRS. JOHN J. HOGAN, Jr., today (above) and on their wedding day June 8, 1947. The Hogans have lived in Quincy for 45 years.

Mr., Mrs. John J. Hogan, Jr. Celebrate 65th Anniversary

Mr. and Mrs. John J. Hogan, Jr. of Quincy celebrated their 65th wedding anniversary June 8.

Jack and Mary (McCarthy) were married at St. Kevin Church in Dorchester June 8, 1947.

They are the loving parents of eight children, grandparents of 12 grandchildren and 15 great-grandchildren.

They have lived in Quincy for 45 years.

A Mass was celebrated in their honor at St. John the Baptist Church in Quincy.

Jack is a retired meat cutter from Purity Supreme and Roxie's.

Mary is a homemaker.

Quincy Cycling Group Invites Cyclists On 10, 20-Mile Ride Sunday

A group of Quincy cyclists invites riders to take part in a 10 and/or 20-mile route around the city Sunday, Aug. 5.

Rides will depart at Quincy City Hall, 1035 Hancock St., at 12:30 p.m. There will be a leader for each ride.

Rides will be repeated Saturday, Aug. 11 at 7:30 a.m. The pace will be leisurely.

Strongly recommended: helmet, water and repair kit. RSVP is not necessary. Just show up.

For more information, contact Joe Hern at (617) 773-1919 or email jhern@jhernlaw.com

Biking is a safe activity but risk cannot be excluded. No one associated with this ride will be liable for injury to participants.

Fenno House Fun-Raising Fair Aug. 17-18

Fenno House, 540 Hancock St., Wollaston, will hold its fourth annual "Fun-Raising Fair" Friday, Aug. 17 and Saturday, Aug. 18 from 9 a.m. to 3 p.m.

The event will be held in the Common Room and includes a giant yard sale, raffle prizes, cold drinks and a bake sale.

Fenno House is a not-for-profit assisting living and independent apartments for seniors.

Proceeds from the fair will benefit the Activities Fund.

QHS Class Of 1972 To Hold 40th Reunion

The Quincy High School-Vo-Tech Class of 1972 will celebrate its 40th Reunion Saturday, Sept. 15 at The Adams Inn in Quincy at 7 p.m.

Tickets are $40 and will not be sold at the door.

For more details, check out the invitation posted on Facebook at "QHS 40th Reunion Class of 1972" or

Dina's Hair & Nail Unisex Salon

5 School St., Quincy
617.479.1797

Adult Cuts	$9.00
Color	$30.00
Hair Cut & Blowdry	$25.00
Matrix Perm	$40.00
Wax, Lip & Eyebrows	$6.00

Chair for Rent call Dina for more info.

Includes wash, cut & style

WE ALSO DO EXTENSIONS
1st time clients only

Puzzled about your future?

Let us help you put the pieces together.

Regina Russell's Tea Room

We have been in the Psychic business since 1973.
Walk-in service & private readings by appointment.
Psychics available for home and office parties.

Phone Readings Available: 888-655-3456

Open Monday thru Friday 10:30 am - 9:30 pm
Saturday & Sunday 10:30 am - 5:00 pm

40 Franklin Street - Quincy, MA - Phone: 617-472-9606
Free weekly horoscopes on our website: www.rrtearoom.com

Register Now for Dance Classes!

Classes start September 10th

Ages 3-17
Ballet, Tap, Jazz
Musical Theatre
Hip Hop / Streetdance
Vocal Groups / Dance Teams

617-471-5678

www.LisasDanceStudio.com

77A Parkingway, Quincy

Voted #1 – Best Dance Studio in the Greater Quincy Area
*based on a survey conducted by Hometown Public Surveys

LISA'S DANCE STUDIO

At Third Annual Dancing With Angels Fundraiser

Visiting Angels Of South Shore Raises $17,000 For South Shore, Old Colony Elder Services

Visiting Angels of the South Shore recently held their third annual "Dancing with the Angels" fundraising event and raised $17,000 for South Shore Elder Services and Old Colony Elder Services and their Special Needs Funds.

The Special Needs Funds help elders in 34 communities with everyday necessities of life, such as food, fuel, medicine and shelter. More than 225 guests danced to live music by the White Heat Swing Quintet at the River Club in Scituate.

Nate Murray, president of Visiting Angels, said, "We are very grateful to the sponsors, the dance teams and all the participants and guests who made this year's event such a success. By raising money for the Special Needs Fund we not only raised awareness of the plight of elders who have difficulty meeting basic needs but we continued the tradition of coming together as a community of eldercare professionals and business people who care enough to give of their time, energy and money."

As part of the evening's entertainment, amateur dancers from Old Colony Elder Services, South Shore Elder Services, South Shore Rehabilitation & Skilled Care Center, South Shore VNA & Hospice, Visiting Angels and Wingate of Silver Lake participated in a 1920's themed dance competition. Judges for the event were Lynda Chuckran, Director of Community Relations for Welch Healthcare & Retirement Group, Adam Hayes, Broker and Owner of Milestones Realty, and Mary Mazzulli, Executive Director of the Boston-based Rainbow Dance Company. The winning dance team was decided by the judges' votes and the guests, who voted for their favorite dance team with cash donations. The grand prize winners of the dance competition were The Golden Girls from South Shore Elder Services; South Shore VNA & Hospice won second place.

THE "BEE'S KNEES" from South Shore Rehabilitation & Skilled Care Center, Jeff Poirier of Quincy Memorials and a Quincy resident, and Kristen Lyons, passing the hat for cash "votes"

A total of 37 sponsors supported the event. Major sponsors were Center Stage Dance Academy, Entergy-Pilgrim Station, Francis M. Barrett Memorial Foundation and Senior Whole Health.

South Shore Elder Services is located at 159 Bay State Drive in Braintree, MA. The agency serves elders and families in the towns of Braintree, Cohasset, Hingham, Holbrook, Hull, Milton, Norwell, Quincy, Randolph, Scituate, and Weymouth

Marie's Kitchen

BY MARIE D'OLIMPIO

Shrimp, Spinach, Goat Cheese Pizza

I was making a pizza recently and even though I prefer it with a tomato sauce, I made this one without it.

It's made with spinach, shrimp and goat cheese plus a few other ingredients and the family enjoyed it. I bought the pizza crust already made.

PIZZA WITH SHRIMP AND SPINACH

1 pizza crust
1 cup spinach, cooked and drained
¼ cup black olives (cut in small pieces)
6 cooked shrimp (cut in pieces)
½ cup goat cheese
olive oil for topping
oregano

Place some olive oil on the crust. Add the spinach and the olives. Spread the shrimp pieces all around the pizza. Then place the goat cheese and sprinkle with oregano (optional).

Bake in a 425- degree oven until crust is brown (about 25 minutes).

Strawberry-Rhubarb Pie

I had never made a strawberry-rhubarb pie because my daughter Rita always brings it at most family functions.

But recently, I spent some time at her house and watched her as she prepared it. It's pretty easy especially if the pie crust is already made. The strawberries and rhubarb are very plentiful in all markets.

She made her crust from scratch, so whatever you prefer if you wish to bake this delicious treat.

STRAWBERRY-RHUBARB PIE

3 cups sliced strawberries
1-2 cups rhubarb (cut in one inch pieces)
¾ cup sugar
2 tablespoons honey
3 tablespoons Minute Tapioca
2 teaspoons lemon juice
1 tablespoon grated orange rind
¼ teaspoon vanilla or a dash of cinnamon

Prepare the pie crust. In a bowl add all the ingredients and blend well. Pour into the pie crust -and it's best to lattice the top, but a traditional top or a crumb topping can also be used.

Place the pie on a cookie sheet and bake in a 375 -degree oven for about an hour or until crust is golden.

THE GRAND PRIZE Trophy Winners from South Shore Elder Services "Dancing With the Angels" fundraising event are "Golden Girls" Susan Lambropoulos, Bobby Kay Davis, Diane Sargent and Gail Yaworsky.

Find us on Facebook
Highlights of Local Programming found on . . . QATV
Quincy Access Television
88 Washington Street
Quincy, MA 02169
617-376-1440

Public Access Channel 8

Thursday, August 2nd:
7:00pm: Library Concert: Brass Connection
10:00pm: Freddy K

Friday, August 3rd:
10:00pm: The Constitution: Then & Now
11:00pm: Penny Dreadful

Saturday, August 4th:
12:00pm: Mind & Money Matters: Robots
6:00pm: At the Library: August Happenings

Sunday, August 5th:
10:00am: Bethany Congregational Church
12:00pm: Library Concert: Brass Connection

Monday, August 6th:
11:30am: LIVE: Currently in Quincy
7:00pm: LIVE: Eye on Quincy

Tuesday, August 7th:
6:00pm: Eye on Quincy (replay)
7:30pm: Quincy in Focus

Wednesday, August 8th:
7:00pm: LIVE: Whispers from the Other Side
9:00pm: Free Our Voices

Government Access Channel 11

Thursday, August 2nd:
6:30pm: FYI:QHD - Kidney & Gall Stones
8:30pm: At the Library - August

Friday, August 3rd:
6:00pm: City View with Mayor Koch
6:30pm: FYI:QHD - Ticks & Mosquitos

Saturday/Sunday, August 4th/August 5th:
9:00am: City View with Mayor Koch
11:00am: In the Know - IT Update
9:30pm: At the Library - August
10:00pm: FYI:QHD - Bedbugs

Monday, August 6th:
5:30pm: Quincy in Focus
7:00pm: Norfolk County Prevention Coalition Parents Helping Teens

Tuesday, August 7th:
7:30pm: In the Know - Successful Aging
8:00pm: QRD:TV Production Workshop '12

Wednesday, August 8th:
6:00pm: In the Know - IT Update
8:00pm: Sea Level Rise Presentation

Programming is subject to change. For a complete list of programs, please consult our website at www.qatv.org

Center Stage
PERFORMING ARTS STUDIO
501 Furnace Brook Pkwy., Quincy • www.centerstagequincy.com

OPEN HOUSES:
Monday & Tuesday
Aug. 6 & 7, 4 - 7PM
Tuesday & Wednesday
Aug. 14 & 15, 4 - 7PM
Sunday, Aug. 26, 2 - 6PM
Monday, Aug. 27, 4 - 7PM

Amy Kelly Photography

Classes Begin Saturday, September 8TH

Ages 18 mos. - Adult
ENROLLING FOR SEPTEMBER

City's Legislative Delegation Supports Crime Bill

Cont'd From Page 1

served only about two years for those convictions.

Gosule has spent the last 13 years fighting for 'Melissa's Bill,' which would make life sentences without parole mandatory for any person convicted of a committing a violent felony for the third time. Those who receive multiple life sentences would also be barred from seeking parole. Gosule, an accountant, said the government has a responsibility to stop victims, as well as their families, from enduring what his daughter was put through.

"My daughter lived through her own private holocaust. I live through it every night thinking about her," Gosule said. "The government has a responsibility to stop that crime. No other family should have to live through a holocaust."

The bill won the support of both houses of the legislature earlier this year, and a final version was submitted to Gov. Deval Patrick for his signature in July. But on Sunday, the governor sent it back with an amendment granting judges discretion in allowing parole hearings to take place.

Gosule said he wasn't in favor of the amendment because there were already enough safety valves in the measure, and met with Patrick Monday to discuss the bill. He said his talks with the governor were very respectful, and that he understands the governor's concerns. But Gosule added that the bill has already been thoroughly vetted and amended throughout the 13 years it took before the Legislature would pass it.

Late Monday afternoon, both houses of the Legislature rejected the governor's amendment. The House voted 132-23 to undo Patrick's change, and the Senate approved it in a voice vote.

The entirety of Quincy's delegation – Sen. John Keenan and Reps. Bruce Ayers, Tackey Chan, and Majority Leader Ron Mariano all voted against the governor's amendment. Ayers said he and many others in the House voted against the amendment because it would undermine the bill's stated goal.

"Fellow colleagues and I voted 132-23 to reject the governor's amendment to allow for judicial discretion to grant parole after someone has served 25 years of a life sentence," Ayers said. "Many members felt that this amendment defeated the purpose for the original intent of the bill."

Chan echoed his colleague's sentiments.

"The purpose is to keep violent offenders who commit multiple felonies in jail by assuring they get the maximum sentence," Chan said. "Oftentimes the last felony they commit is the worst."

The governor could've killed the bill by vetoing it after the Legislature's formal session ended Tuesday. But Patrick announced that he would sign it as written as the Sun went to press. He said he would sign it because sentence reforms for some non-violent drug offenders were included in the bill by the Legislature.

"I asked for a balanced bill and, after many twists and turns, the Legislature has given me one," Patrick said. "Because of the balance between strict sentences for the worst offenders and more common sense approaches for those who pose little threat to public safety, I have said that this is a good bill. I will sign this bill.

"The bill contains important parole reforms for those convicted of the worst crimes; but just as important are the parts of this bill that reform the sentencing laws for non-violent drug offenders. Those changes start to move us away from the expensive and ineffective policy of warehousing non-violent drug offenders towards a more reasonable, smarter supervision and substance abuse program. Preliminary estimates are that nearly 600 non-violent drug offenders would be immediately eligible for supervised parole, setting them on a path to recovery and stability and saving the state millions of dollars."

Patrick also said the issue was emotional for those involved and that he understood the frustration of families of crime victims.

"This bill is an emotional issue for people of all sides. I understand the concerns of those who worry we have taken judgment out of the justice system and the pain and frustration of the families of victims of violent crime," Patrick said. "For all those interests, and those of the public at large, this bill is a good start."

Accessible Home Health Care
From The Heart
"We Guarantee Compassionate Care"
Investigated, Trained, & Experienced Caregivers
RNs/LPNs
Private Duty Nursing
Bathing/Dressing
Companions
Medication Management
Personal Hygiene
Michael Rosenblatt, Owner
617-471-6900
www.AccessibleMetroSouth.com

QUINT'S
House of Flowers
Family Owned & Operated Since 1919
761 Southern Artery
QUINCY
617-773-7620

Got taste?
Quincy Farmers Market
Fridays 11:30-5:30
Hancock Parking Lot

GRANITE LOCK CO
SERVICE MOBILE
AUTO • HOME • BUSINESS
• DEADBOLTS INSTALLED
• LOCKS REKEYED
• DOOR CLOSERS
• PANIC HARDWARE
• AUTO KEYS FITTED
VISIT OUR SHOWROOM!
755 SO. ARTERY, QUINCY
472-2177

VELOCITY DANCE COMPANY
Register Now!

50% off Registration Fee!
Open House
Saturday August 4, 10-3pm
Studio: 37 Billings Road North Quincy
P: 617-733-5793 E: velocitydance@aol.com
www.velocitydancecompany.com

Now YOU can hear like a V.I.P.!
For years Hollywood actors, musicians and even US presidents with hearing loss, received special treatment called V.I.P. service from manufacturers of hearing instruments.
You can have that special V.I.P. experience, right here in Quincy, MA!
We have been manufacturing custom in-the-ear hearing aids on site for over 8 years. We started this out of a desire to build a better fitting, more comfortable aid, and to offer same day service and repairs, all at a reduced price. To date we've built and serviced over 2500 digital hearing aids!
We have two V.I.P. technicians that do all the work; my son and myself. We know every little curve and dip in your ear because we see it and document it.

Get the V.I.P. treatment that you deserve, call for a free hearing evaluation and consultation today!
Tobias Hearing Aids, Inc
382 Quincy Ave, Quincy, MA 02169 (617)770-3395
We are a family business since 1959!
FDA operator #9098584, MA lic#59

Best Western
The Adams Pub
29 Hancock Street at The Best Western Adams Inn
THE PUB DECK IS OPEN!
Come and enjoy the Best Sunsets in Quincy!
Weekly Drink Specials!
KENO
ADAMS INN GAZEBO
Available for private functions
• Weddings
• Clambakes
• Barbeques
30 to 300 guests
Inquiries: 617-745-5423
New England Clam Bake for Two
Four Fresh
1 ¼ lb. Lobsters
Served with Steamed Clams
Mussels, Knockwurst
Homemade Corn Bread
And Your Choice:
A Bottle of Wine
or
Cold Pitcher of Sam Adams
$56.00
Special Available until Labor Day
Each Best Western branded hotel is independently owned and operated.

QUINCY YOUNGSTERS who recently participated in a Fontbonne Academy Theatre Camp that culminated in the production of "Jungle Book" are (from left) Kate Golden, Matthew Raimondi, Dylan Raimondi, Lauren Golden, Samantha Arrigal, Colleen Goulart, Juliana Beane, Ashton Foley and Adrienne Ell.

Fontbonne Academy Hosting Summer Theatre Camps

Fontbonne Academy has been hosting theatre summer camps this summer, drawing on its vast experience in the arts.

Carol Fortier, the theatre and music director at Fontbonne, has teamed up with Janine Winters, the theatre director at Saint Agatha's School, for the summer. They have been working with children across many grades, putting on musicals and dramatic productions.

Last week was the final and second week of a two-week musical theatre camp for youngsters grades 3 – 6 which culminated in the production, "Jungle Book," based on the story by Rudyard Kipling. The students came from several towns, and many of them were from Quincy and Milton. Forty-five students participated in the show.

"It's been great; we have had a really motivated and enthusiastic group of kids, and we accomplished so much in only two weeks," Winters said.

Elder Affairs Topic Aug. 15

Attorney Tom Williams, from the Law Offices of Thomas F. Williams & Associates, P.C. will be at the Kennedy Center Wednesday, Aug. 15 from 10 a.m. to noon for a question and answer session on elder affairs.

To register for the event, call the Quincy Council on Aging at (617) 376-1245.

Children's Programs At Library

By JULIE RINES
Crane Public Library

The Thomas Crane Public Library announces the following children's program.

Concert:
Philip Alexander

On Friday, Aug. 3rd at 10:30 a.m. on the Main Library front lawn join Musician Philip Alexander described as "a rock star for the preschool set." Philip's concerts are lively, interactive fun for even the youngest children.

The songs are funny and the music is live, played on guitar, harmonica, dulcimer, ocarina, djembe, digiridoo and boomwhackers too. What are boomwhackers you ask? Join us for this lively show and find out.

The highly interactive and participatory program is especially fun for young toddlers and preschoolers accompanied by an adult. The show will go on come rain or shine in case of inclement weather we will move into the large meeting room. Sponsored by the Friends of the Thomas Crane Library.

Art-to-Go

Art-to-go is an eight-week series of drop-in art activities that travel throughout Quincy. Supplies for the week's project will be available Mondays at the Main Library; Tuesdays at Adams Shore; Wednesdays at North Quincy and Thursdays at Wollaston so stop by anytime from 2 to 4 p.m. and make a craft.

Projects are open ended to accommodate a wide age range. They are easy enough for toddlers and preschoolers to do with an adult's help and free form enough for school age children to add their own personal touch. Sponsored by the Friends of the Thomas Crane Library. Week of Aug. 6th – Dream Catchers

Summer Storyteller's Series

On Tuesday, Aug. 7th at 7 p.m. The Activated Storytellers will present two tales of big dreams and big ambitions.

The Knee-High Man Dreams of Being Big is an African-American fable about a little man who wants to be big, so he asks his animal friends for advice, and follows it with hilarious results.

Mulan, Dreams of Doing the Impossible is the legend from China, possibly a true story, about a teenage girl who poses as a man and becomes a soldier in order to save her family honor. Set to music with stylized movement.

Interested children ages 6 and older can attend a pre-show rehearsal/workshop at 6:30 p.m. and then take part in the show. This program is for ages 5 and older. Sponsored by the Quincy Arts Council.

"Let's Play Together" Pajama Storytime

On Wednesday, Aug. 8th at 6:30 p.m. Storyteller Diana Kane of Creative Connection presents "Let's Play Together," pajama storytimes designed especially for children ages 2-5 and their parents. Every Wednesday evening will be filled with activities for children and adults to do together. Come see Ms. Diana for an hour of interactive stories, partner dances, playing in a band and singing together.

Ms. Diana is a music specialist and storyteller who has prepared a six week program that is designed for adults and children to enjoy stories and songs as a family. This is a great time for you and your children to sing, dance, listen and talk with each other.

This program series will continue on Wednesday evenings until Aug. 15th. This program is sponsored by the Quincy Arts Council.

Movie: Eloise at the Plaza

On Thursday, Aug. 9th at 2 p.m. at the Adams Shore Branch Library we will show the movie Eloise at the Plaza.

In this delightful live-action rendition of the classic children's book series by Kay Thompson and Hilary Knight, little Eloise finds mischief at New York City's grand Plaza Hotel. Accompanied by her very proper, very British nanny, Eloise acts as matchmaker for a visiting prince so that she might receive an invitation to the season's biggest social event. The movie is rated G and runs for 90 minutes.

This program is sponsored by the Friends of the Thomas Crane Library.

Book Discussion:
Midnight for Charlie Bone

On Thursday, Aug. 9th at 7 p.m. in Main Library Children's Room children ages 10-14 are invited to discuss *Midnight for Charlie Bone* by Jenny Nimmo.

In the first book of the Children of the Red King series, we meet Charlie Bone. He's just discovered that he can hear people in photographs, meaning he has to switch to a new school run by a sinister headmaster who has a mysterious connection to Charlie's cruel relatives. As Charlie tries to make new friends and not get in trouble at school he also has to use his new power to solve a few mysteries and perhaps try to find out what happened to his father, who's been gone for years. While we talk we'll work on a simple craft.

Pick up a copy of the book in the Main Library children's room to read before the group meets. Sponsored by the Friends of the Thomas Crane Library.

KIP ORLANDO'S
men's hairstyling

"Come see Caline and Kip"

Men's Hairstyling in a Barbershop Atmosphere

Hours: Tues 9-6, Wed - Fri 9-8, Sat 9-6 • Appt. or walk-ins welcome
261 E. Squantum St., N. Quincy, MA 02171
617-786-8545 • www.kiporlando.com

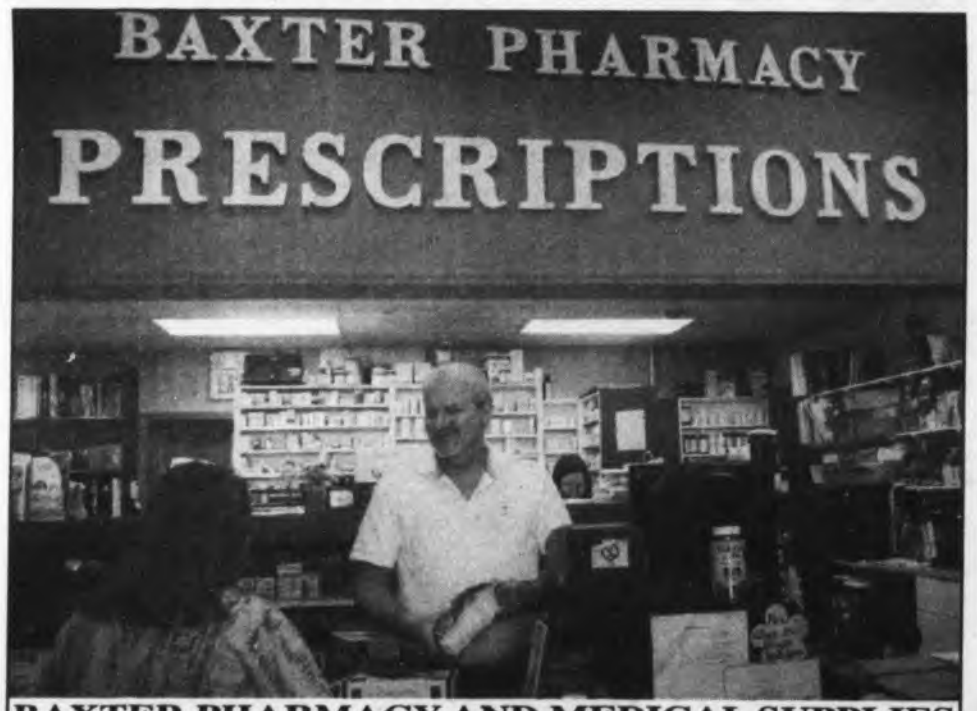

BAXTER PHARMACY AND MEDICAL SUPPLIES
DEDICATED TO OLD FASHIONED SERVICE
Hours: M-F 8AM-6:30PM Sat 9AM-4PM
ORTHODIC SUPPORTS • BATH SAFETY PRODUCTS • DIABETIC SUPPLIES
OSTOMY • WALKERS • CANES • CRUCHES • COMMODES • CARDS • GIFT ITEMS
464 Washington Street, Quincy, MA
LOCAL DELIVERY AVAILABLE 617-773-7733 www.baxterpharmacy.com

27 locations
Eastern Insurance
AUTO • HOME • LIFE & PENSION
MEDICAL • COMMERCIAL PACKAGE
WORKERS COMPENSATION • UMBRELLA
MARINE • BONDS • PROFESSIONAL LIABILITY

DONALD UVANITTE
Sr. Vice President,
CIC, ARM, AAI, AU, AIS, CRIS, LIA

(617) 328-8300
382 Quincy Ave.
Quincy, MA 02169
www.easterninsurance.com

27 locations
27 locations
27 locations

Community Welcoming Husband And Wife Team

Lt. Tim And Nicole Ross New Salvation Army Leaders

By EMILY TAFT

The husband and wife team of Lt. Tim and Lt. Nicole Ross have arrived in Quincy to run the Quincy Salvation Army after Captain Heather Odom moved on to work in New York at the Salvation Army College.

After four years of running the Plymouth Salvation Army, the Ross family, including their two young children, packed up their things and moved to a house in Braintree in order to run the Quincy Salvation Army. Although they both agree it was difficult to leave Plymouth after making many connections there, they say it is all part of a plan bigger than them.

"You just trust that this plan is bigger than you are, and that's how you settle in," said Nicole. "We trust and believe in the Lord's plan and that it is so much bigger than us and this is where he wants you," said Nicole. "You trust the new leaders with your old congregation, and you invest 100 percent in these people and love them."

The Ross family will bring in years and generations of experience to the Quincy Salvation Army. Tim is a sixth generation Salvation Army member and grew up in the Lynn Salvation Army, and Nicole joined the Salvation Army when she was eight years old. They met while attending the Lynn Salvation Army childcare programs and they were married in 2004. The pair has two young children who are also a part of the Salvation Army life. They both believe that being a part of the Salvation Army is a calling not only as a couple but also as a family.

"This is a calling, I think the Lord does give the calling to the two of you, and so he makes it all work out for you. It's not just a job, it can't be. We wouldn't do it every day if it was," said Nicole. "I 100 percent believe that our children are called to the ministry too and they are a part of the programs here."

Tim said that the hope is to increase the kids programs while they are here, especially in places where they find there is a greater need.

"In our four years in Plymouth, we saw the kids program increase," said Tim. "We would like to see that happen here. Take what they have and as best as we can see if there are more kids who need that safety net or a place to feel safe."

The couple says that they plan on taking the first few months and the first year that they are in Quincy to completely understand the needs of the organization and community.

"We are still learning the community, so really it's just taking these few months very early on to get to know Quincy, its needs, and how the Salvation Army can continue to assist people in this community," said Tim. "We look at what was successful last year and what wasn't successful last year and we plan accordingly as best as we can. This being our first year is always usually the hardest because you don't exactly know all the stands (for the kettle and bell fundraiser) and all the people. It takes a good year to understand that."

They have already begun to plan for the kettle and bell fundraiser that is done each holiday season by listening to the employees that have been there for years.

"You just rely on the people that have been here," said Nicole. "We come and go but really it's the people who work for the Salvation Army that are the heart beat all year round. We have some really great employees that just step up to the plate and help people."

Nicole added that it also takes time for those who need help in the community to reach out to them and trust them just because they are the new leaders of the Salvation Army.

"It takes people time to trust people. You have to build that trust and earn your way into someone's life. You can't just assume that because you have this position that people are going to automatically be okay," said Nicole.

"In order to build that trust, we go out into the community and introduce ourselves. We try to be here every day, and we reach out to other agencies that are making an impact and ask to be along side of them. It takes time, which is why you want time; you don't want that 11-month stay you want to be in a community for a while. We would like to reach out to families more and show them that we are not only a place if they are in need of a bag of food but also a place where they know they can come for some spiritual help, a friendly face that can offer advice, or if they need a couple of hours of child care. The army tends to deal with a marginalized group of folks that society doesn't always see worth it. I believe they were sent to the Salvation Army because they are worth it."

Both Tim and Nicole agree that without the help of each other the job would be much more difficult and that being a husband and wife team allows them to lean on each other and see things from different perspectives.

"There are some things we do together, and there are some things we do separately," said Tim. "I can't speak for here (Quincy) yet but in Plymouth a lot of the financial obligations I did and a lot of the programming she handled. It does tend to divide, we try to divide and conquer you could say. Certainly we rely on each other and support one another, and we often pray together. We face the challenges together, and we thank God that we have each other to lean on."

Tim and Nicole said that so far the community has been nothing but welcoming, and that they are looking forward to serving Quincy and helping those in need.

WELCOME TO QUINCY - Lt. Nicole and Lt. Tim Ross, new husband and wife leaders at the Quincy Salvation Army, hope they can continue the Army's positive presence in the community. *Quincy Sun Photo/Emily Taft*

"We look forward to continuing a working relationship in helping those in need throughout this community," said Tim.

Nicole added that they hope the Salvation Army "continues to be a positive influence and positive presence in Quincy for Quincy."

'Ice Age' Film At Free Family Fun Night Aug. 15

A free family fun night featuring bingo and the movie "Ice Age" will be held Wednesday, Aug. 15 at 7:30 p.m. at Pageant Field under the pavilion.

Those attending are encouraged to bring bug spray and a blanket.

The free movie night is sponsored by the City of Quincy, Mayor Thomas P. Koch and the Quincy Beaches and Coastal Commission, Leo Kelly chairman.

Join our Board. Contribute to the success of Quincy College.

QUINCY COLLEGE

PLYMOUTH, QUINCY & ONLINE

FOCUSED ON TEACHING & LEARNING, ONE STUDENT AT A TIME

QC APPOINTING COUNCIL SEEKS NOMINATIONS FOR BOARD MEMBERS

[APPLICATION PERIOD EXTENDED]

- **The Quincy College Appointing Council shall meet to consider qualified applicants for appointment to the Quincy College Board of Governors.**
- **Nominees are to be considered for appointment to fill vacancies for terms of up to six years.**
- **Interested individuals must submit a letter of interest and resume, to the Appointing Council, to be received on or before close of business by Friday, August 17, 2012. Information received subsequent to the August 17, 2012, deadline date cannot be considered by the Appointing Council.**

Board members are advocates for the institution, and have certain governance and oversight responsibilities for the College as specified in the enabling and subsequent legislation. Members are expected to attend regular meetings, ordinarily scheduled in the evening, and to participate fully as a member of specific subcommittees, usually meeting monthly. Additionally, members are participants in Commencement, College Ceremonies, and demonstrate in action and word a commitment to the mission and purpose of the College. Members must submit an annual financial disclosure form to the City Clerk, an annual residency certification form; take ethics training, and follow the Open Meeting Law. At least nine members of the Board must reside in the City of Quincy.

Letter of interest and resume:

By mail to:
Quincy College Board of Governors
c/o Donna Brugman
Assistant to the President
Quincy College
1250 Hancock Street
Quincy, MA 02169

By email to: (Word format only)
dbrugman@quincycollege.edu

The Appointing Council shall meet to consider qualified candidates, and will provide an optional opportunity for interested parties to address the Appointing Council. The Council welcomes diversity in applicants and encourages anyone who believes he or she might contribute positively to the continued success of the institution to respond. A wide variety of expertise is welcome.

EOE/M/F/D/V

Candlelight Vigil

To remember family and friends lost to drug overdose and to give hope to families struggling with addiction

Friday, August 10th, 2012

6:30 pm - 7:00 pm (Registration of Names to Be Read)

7:00 pm (Program and Reading of Names)

Veterans Memorial Stadium

870 Hancock Street, Quincy

STAND TOGETHER

SUPPORT ONE ANOTHER

ALLEVIATE THE STIGMA

-Candles, Parking, Seating, and Help Resources Provided

-Feel free to bring a picture of your loved one

Hosted by the Mayor's Quincy Substance Abuse Task Force

In collaboration with the communities of Braintree, Weymouth, and Randolph with funding from Impact Quincy Coalition, a program of Bay State Community Services

Social Security Goes For The Gold

By KRISTEN ALBERINO

Social Security Public Affairs Specialist

Millions of Americans are following the 2012 Summer Olympic Games in London.

The last time swimmer Michael Phelps competed, he brought home more gold medals at one time than anyone in the history of the Olympics.

Will he do it again?

If there was an Olympics for customer services available online, the services at www.socialsecurity.gov would be the Michael Phelps of that competition. Over the years, Social Security's online services have been rated the best in government and the best in all industries.

When it comes to independent customer satisfaction scores, Social Security's online services consistently bring home the gold, silver, and bronze. The American Customer Satisfaction Index (ACSI) tracks customer satisfaction and rates websites for their performance.

Out of all online services provided by 101 federal agencies in the running, Social Security took all of the top three spots again in the latest survey.

In third place, the application for Extra Help with Medicare Part D prescription drug costs is rated 89. Bringing home the silver, in second place, the Retirement Estimator scored a 91. And the top-rated online service in government is the online application for Social Security benefits, with a satisfaction score of 92!

It's worth noting that even our newest online service is already scoring high praise. Since being launched in May, the online Social Security Statement is rated 88, giving this new service one of the highest ratings in government.

Whether you want to plan for or apply for your retirement, look into other benefits available, or learn about the history of the program, you can do it all at Social Security's website. When you're taking a break from the Summer Olympics, visit the Olympian of online services at www.socialsecurity.gov.

Nine Quincy Youths Win Awards At Boston College High School

Nine graduates of Boston College High School from Quincy recently won special awards at Senior Class Assembly.

They are:

Brian Furey, Yousif Hanna, David Joyce, Connor MacIsaac, Jeffrey Nguyen, Ryan Nunes, David Paradela, Jay Trebicka and Marco Yeung.

Furey won the Timothy C. McCarthy Memorial Unsung Athlete award, Hanna won a Middle East Club award, the William Francis Whalen Social Studies Award, and the James M. Dever Scholarship and Service award, Joyce won a Kairos Leader award, an Intramural Program award and an Ultimate Frisbee award, MacIsaac won a Certamen award and a Key Society Director award, Nguyen won an Asian Culture Club award, Nunes won a BC High Mothers' Guild award, Paradela won a Concert/Chamber Choir award, Trebicka won a Good Friday Walk award, and Yeung won an Asian Culture Club award, and an award for finishing in the top ten of his class all four years.

BRIAN FUREY

YOUSIF HANNA

DAVID JOYCE

CONNOR MacISAAC

JEFFREY NGUYEN

RYAN NUNES

DAVID PARADELA

JAY TREBICKA

MARCO YEUNG

27 Local Students Graduate BC High School

Twenty-seven students from Quincy were among the 292 graduates who received diplomas from Boston College High School.

They are:

Michael E. Casinelli, Leo J. Cleary, Zitrone Eng; Brian W. Furey with academic honors, Michael M. Gallotto with academic honors and a member of the National Honor Society, Thomas J. Garland with academic honors and a member of the National Honor Society, Yousif K. Hanna with academic honors and a member of the National Honor Society, David M. Joyce with academic honors and a member of the National Honor Society, Christopher J. Keenan, Andrew C. King, Connor A. MacIsaac with academic honors and a member of the National Honor Society.

Also, Thomas K. MacIsaac, James T. Maver with academic honors and a member of the National Honor Society, Edward P. McDonough, Darren McGrath, Michael T. McGrath, Jeffrey G. Nguyen, Ryan T. Nunes with academic honors and a member of the National Honor Society, Sean P. O'Donnell with academic honors, David Emmanuel Paradela with academic honors, Son P. Pham, Matthew J. Poles with academic honors, Andrew J. Skinner, Jay Trebicka with academic honors and a member of the National Honor Society, George L. Whitley, Brendan F. Wright with academic honors and a member of the National Honor Society and Marco Yeung with academic honors and a member of the National Honor Society.

GREATER QUINCY CHILD CARE CENTER
859 Willard St., One Adams Pl., Quincy
(1/2 mile from the So. Shore Plaza)

- **Kindergarten**...Full day, 7:30am to 6:00pm, year-round, closed for only 12 holidays; Kindergarten certified teacher implements the MA Curriculum Frameworks. **Age req. 5 yrs. by Oct. 31.** 12/1 ratio
- **Preschool:** 2.9-5 yrs; **Toddlers:** 15 mos-2.9 yrs; **Infants:** 8 wks-15 mos.
- Hrs: 7:30 am to 6 pm
- D.O.E. Developmental Curriculum
- Full or Part Week
- Hot Lunch
- Music & Large Motor Programs
- Small Teacher/Student Ratios
- High-tech Security System
- State-of-the-Art Center

NOW ACCEPTING REGISTRATIONS
Call to Schedule a Tour

We are celebrating 27+ years of quality care and education.
617-773-8386 • gqccc@aol.com
www.greaterquincychildcare.com NAEYC

"Better than many a New England Seaside Shack." – The Boston Sunday Globe
Cronin's Publick House
TWIN LOBSTER SPECIAL Wednesday thru Sunday
with roasted potato, corn & drawn butter
While they last $19.95
FISHERMAN'S PLATTER
Golden fried scrod, whole clams and scallops, fresh daily from the Boston Fish Pier. $17.95
NATIVE STEAMERS
with Drawn Butter and Broth... $10.95
SIRLOIN TIPS (OR TURKEY TIPS)
Our Famous Best Seller, Still Just... $13.95
PUB QUIZ EVERY THURS. – 8 PM
NO CHARGE TO PLAY—PRIZES!!!
$1 HOTDOGS DURING RED SOX GAMES
23 DesMoines Rd. • Quincy Point
• Takeout 617-786-9804
(Between the Shipyard and 1000 Southern Artery Senior Center)
LIKE US ON FACEBOOK

RICHARD SOO HOO INSURANCE AGENCY
HOME • AUTO • RESTAURANT • BUSINESS
Free parking on Fay St. first parking lot on the right.
國语·粤语·台山话
More Than Just Insurance.
Plymouth Rock assurance.
1148 Washington St, Boston MA 02118 • 近 Ming's 超市 • (617) 338-8168 • soohooinsurance.com

DESIGNER HAIR COMPANY
SKIN & BODY CENTRE
1637 Hancock Street
Quincy, MA 0219
617-479-4247

REDKEN PROFESSIONAL SEBASTIAN.

Janet Burke Mann Foundation For The Arts Honors Recreation Department

The Janet Burke Mann Foundation of the Arts – created by Janet Burke Mann to benefit her fellow Quincy residents after her passing in 2008 – recently honored the Quincy Recreation Department as the first beneficiary of a foundation grant.

Recreation Director Barry Welch said the grant will be used to benefit summer programs for children including: dance, musical theatre and drama, and arts and crafts, which are part of the Recreation Department's 2012 Sports and More programs.

Janet Burke Mann was a lifelong Quincy resident who is described by those who knew her best as a kind, gentle, and intelligent woman who was always willing to share her lifelong love of music and the arts. Burke Mann had a generous heart and hailed from a family who made giving to others a tradition. She was the great great-granddaughter of Theophilus King, the founder of Granite Trust Bank, and was the daughter of world-renowned photographer Roydon Burke.

While she had no children of her own, Janet Burke Mann wished to ensure her legacy and dream. In establishing her foundation, she hoped that the children of Quincy would have access to the Arts & Music for generations to come.

In making the foundation grant presentation, grant administrator and family friend Stephanie Pearson-Lynch stated: "The children are our most important resource and we would like to help the Quincy Recreation Department with its good work."

The Park and Recreation Board accepted the grant at its regular July meeting. "We are honored to be the recipients of The Janet Burke Mann Foundation Grant," said Board Chairman Jack Nigro. "We as a city and a department are both grateful and thankful for the opportunity that this grant provides to each child in our program."

THE JANET BURKE MANN FOUNDATION FOR THE ARTS provided a grant to the Quincy Recreation Department for workshops including the department's Arts & Crafts Workshop. Participants are pictured with Director Taylor Dennehey (top left).

City To Mark 70th Anniversary Of USS Quincy Sinking Aug. 9

Cont'd From Page 1

rates the 70th anniversary of the loss of the Quincy-built ship next Thursday, Aug. 9. He will read a list of the names of the men who were lost at a ceremony scheduled for 11 a.m. outside the Department of Public Works yard on Sea Street.

The ceremony – in collaboration with the U.S. Naval Reserve Center in Quincy and the Quincy Veterans Council – will also include a color guard, patriotic songs, a wreath-laying and presentations.

The public is invited to attend the ceremony.

A stone marker remembering Quincy is located on the grounds of the DPW yard on Sea Street.

Next Thursday's ceremony will be held near the marker.

USS Quincy (CA-39) was built by the Bethlehem Shipbuilding Company and launched at the Fore River Shipyard June 19, 1935. She was the second ship to carry the Quincy name.

Before sinking, Quincy managed to fire back at the Japanese Navy and struck the cruiser Chōkai, killing or wounding 36 men.

She was dispatched to the South Pacific in the summer of 1942 to shell Japanese installations on the Solomon Island of Guadalcanal and offer protection to the Marines who landed there in the first American offensive of World War II in August.

Quincy received one battle star during World War II.

First Concrete Poured At New Central

Cont'd From Page 3

will be built at the highest state reimbursement rate possible of 80 percent after the Koch administration worked with the Massachusetts School Building Authority to involve the project in the state's Model School Program.

Central will be the first middle school in the state to be built under the model school program. The MSBA's Model School Program adapts and re-uses the design of successful, recently constructed schools; simplifying the design process, reducing the amount of time projects are in the design phase and lowering design fees, officials said.

Using elements of a previously designed Model School allows projects to begin construction faster and reduces construction costs for the project. As much as a year has been saved by using a Model School, officials said.

Mayor Koch also noted that the City saved substantial money by negotiating the purchase of the four Hancock Street land parcels needed for the school without using costly and time-consuming eminent domain proceedings.

Wollaston Hill
MONTESSORI SCHOOL
For children 2.9 to 6 years
Strong academics in a healthy, creative and nurturing environment with excellent staff

- Math
- Language
- Science
- Art
- Spanish
- Story-time
- Yoga
- Dancing
- Singing
- Concerts
- Gardening
- Guests

Limited places left for September 2012
Register now for school tour on Saturday, August 4 at 10:00am, by calling 617-237-0722

School Opening Ceremony with Quincy Mayor Thomas Koch

Director: Oonagh Connolly
48 Winthrop Avenue, Quincy, MA 02170
www.WollastonHillMontessori.com

Mari's Place
35 Washington St., Quincy
617-471-1200
WWW.MARISPLACE.COM
SUNDAY – THURSDAY
4 p.m. to Close
2 1-Topping Pizzas FOR $10
MONDAY
Wii Bowling
w/50¢ Wings
@ 8PM
WEDNESDAY
Karaoke 9PM
THURSDAY NIGHT
Open Mic
FRIDAY- Gourmet Night
THURSDAY THRU SUNDAY
Live Bands
FRI. & SAT. at 11PM
LOBSTER RAFFLE
MEAT RAFFLE
SUN., AUG. 5TH
2:00PM
Benefits
Norris Cotton
Cancer Center
$10.00 EVERY DAY
32 oz. Pitcher Bud or Bud Light w/10 Buffalo Wings
OR 1 Topping Pizza
$5.00 refills
HOME-MADE DAILY SPECIALS

Wild Willy's
BURGERS
FREE SMALL FRENCH FRIES OR ONION RINGS with the purchase of Any Sandwich
Offer valid at 588 Washington St., Quincy, MA. Limit 1 coupon per customer per visit. Please present coupon at time of visit. Void if copied, transferred, or where prohibited or restricted by law. May not be combined with any other coupon, discount, or promotion. Internet distribution or resale is prohibited. Cash value 1/20 of 1 cent.
REAL BURGERS...FOR REAL BURGER LOVERS
588 Washington St., Quincy • 617-472-9453 • wildwillysburgers.com

BATES & RIORDAN, LLP
Personal Injury Law

Theodore Riordan, Esq.
2011 Super Lawyer, Boston Magazine
2009 Massachusetts Attorney of the Year

Deborah Bates Riordan, Esq.
Nurse-Attorney
BatesRiordan.com Free Consultations
645 Hancock Street, Wollaston • (617) 328-8080

COMING SOON
A NEW QUINCY
BUY NOW
Sam Rounseville
617-875-1776
ussam76@gmail.com

Century 21
Abigail Adams Agency
each office independently owned and operated

Brown Accents Small Business At Local 7-Eleven

Touts Endorsements By Democratic Mayors; Discusses Free Enterprise With Store Owner

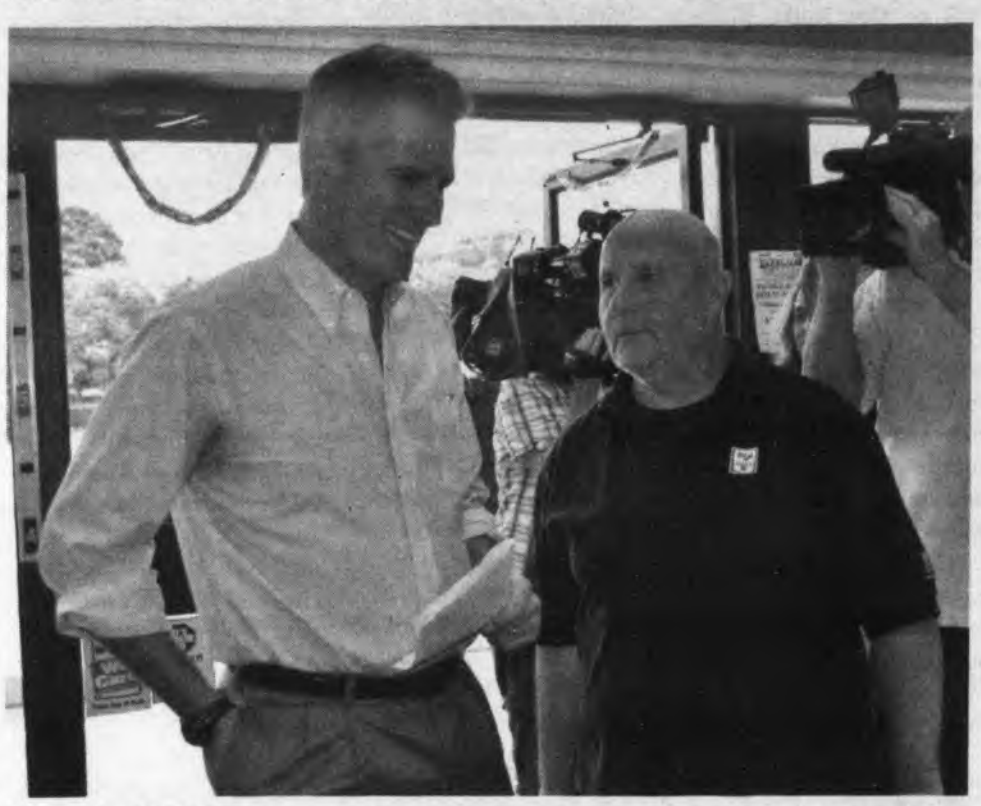

SEN. SCOTT BROWN is greeted by Dennis Lane, owner of the 7-Eleven Store on Adams Street during a campaign stop to Quincy last Friday. *Quincy Sun Photo/Emily Taft*

By EMILY TAFT

U.S. Sen. Scott Brown made a campaign stop in Quincy last Friday visiting the 7-Eleven Store on Adams Street to discuss the importance of small businesses and free enterprise with owner Dennis Lane.

Brown talked with Lane about his local business and touted his endorsements from two well-known Democrats: former Boston Mayor Ray Flynn and current New York City mayor Michael Bloomberg. The Republican junior Bay State senator also criticized his Democrat opponent, Elizabeth Warren, for her "you didn't build that" philosophy.

"I think everybody knows 7-Eleven, but one thing that is so kind of cool about this place, when I was reflecting back the first time I met him, he sells milk for $2.59. I don't know where you can get that anywhere," said Brown of Lane and his 7-Eleven. "He is one of the largest milk sellers in the entire country. To have that here in Massachusetts and in Quincy is a good thing."

Brown said that the solution to helping the GDP (Gross Domestic Product) is to continue to support businesses like Lane's and to work together in Washington.

"I think certainly Professor Warren would want Washington D.C. to solve the problem and take more money out of your pocketbooks and wallets," said Brown. "To have the GDP at one and a half percent is astounding and it's deeply disturbing, and we need to make sure that we immediately start to focus on the things that matter in Washington and we're not doing it.

"I've been very upset about it, I am hopeful that we'll start to focus on our debt and deficit, taxes, spending, jobs, national security, energy. People like Dennis here, who are going to get the economic engine moving, continue to create those jobs, continue to create the opportunities to hire and grow and expand and that's why I am here and that's why I am honored to get his support."

Brown said he was honored to receive the endorsements of Bloomberg and Flynn. He said the Democratic leaders are backing his re-election bid because they believe he is an open-minded independent legislator who can work with colleagues on both sides of the aisle.

"These democratic leaders recognize that they're able to work with me. I keep an open mind, I read the bills, and I'm that independent guy. Could you imagine having 100 Professor Warrens down there who want to leave the blood and teeth on the floor and not compromise? There's plenty of people like that down there right now. We don't need that – we need problem solvers, people who are going to work together to solve our very real problems."

Lane said that he supports Brown because Brown supports small business owners, and that he was offended by candidate Elizabeth Warren's philosophy 'You didn't build that.'

"I think one of the things that is most important from the ads I've seen, from both candidates, is that I was extremely offended, when the other candidate, Professor Warren, indicated that we did not do this on our own. And I have watched that clip half a dozen times, and every time I see it, I get angrier and angrier and angrier," said Lane.

"My response to that well-quoted phrase that 'you did not do this:' Yes I did. I did this. I built this business. There are days that I am here 16 hours a day. There are weeks that I am here seven days a week. There are times that I travel to Washington to work on behalf of small businesses all across the country.

"What I would say to anyone who thinks that businessmen don't invest their own money, their own time? This is sweat equity, this is sweat equity. And I believe that Elizabeth Warren's comments minimize business people, and businessmen, and businesswomen all over this state, and I was shocked and appalled by that comment, because this is my life, this is what I do, and I work very, very hard."

Lane added, "One of the comments that I focused on, was when Professor Warren minimized the gentlemen, or the women, whom built the factory, and her comment was, well good for you, but you delivered your goods on roads that we paid for. Well, I would like to remind Professor Warren that we paid for those roads, because we pay taxes, we pay an extraordinary amount of taxes, and the people that we hire pay taxes...without small business there would be no economy," said Lane.

"Every bridge, every road, the entire infrastructure may have been coordinated by the federal government, may have been coordinated by cities and towns. It's the tax dollars generated by a healthy economy, supported by American business that make all of this happen.

"We support the neighborhood. I've been here for 38 years. I bought this store in May of 74', I bought it with my own money. I didn't take any government loans. I didn't borrow any money from anyone.

"First of all my position is that I will support the candidate that supports small business. Small business is near and dear to me, I've grown up doing this, this business is my life. Just take a tour of Adams Street. There are so many family-owned gas stations, and the little ice cream shop down the street and the Montilio's bakery. These are all businesses that have been started by families. Without small business there would be no economy. Many of our Founding Fathers were small businessmen."

During his visit Brown also addressed the recent comments made by Chick-Fil-A an Atlanta based fast-food company whose CEO's said they were against same-sex marriages. After the comments, Boston Mayor Tom Menino wrote that the company was not welcome in the city and there was no place for discrimination in the city. Brown said that he also doesn't agree with what the CEO's said but the comments the Mayor made doesn't make Boston an unfriendly place to businesses.

"Boston is a very business friendly city, as evidence of what's happening down at the waterfront," said Brown. "I don't agree with what the CEO's from Chick-Fil-A said and the fact that we have laws against discriminations, and not only discrimination against employees but also patrons. I am sure the mayor and the boards approving any restaurants, in Boston in particular, will do the right thing to make sure that those laws are adhered to."

Regain strength, confidence & mobility

Hancock Park
REHABILITATION & NURSING CENTER
164 Parkingway
Quincy, MA
617-773-4222

CHOOSE QUALITY

Successful Short-term Rehabilitation

- Comprehensive rehabilitation for joint replacement, stroke, cardiac conditions & diabetes
- Occupational, physical, & speech therapies
- Experienced & dedicated nursing staff
- Detailed discharge planning for a safe transition home

Call today for a Free Rehabilitation Brochure & Tour!

Over 60 Years of Quality Service
Welch
HEALTHCARE AND RETIREMENT GROUP

BEALE STREET News And Tobacco
19 Beale St., Quincy
617-471-9811
* 99¢ Greeting Cards * Cigars & cigarette accessories
Fine selection of roll your own cigarette tobacco
* Featuring GREEN MOUNTAIN COFFEE
"Sit and Relax at our New Keno Table"

Esthetica
Hair Salon
126 Franklin St., Quincy
617-786-8444
Find us on Facebook

Emilija Baksys Of Quincy Wins First Place

Woodward School Students Sweep Winning Spots In DOVE Poster Contest

Four students at the Woodward School in Quincy recently won awards in the second annual Teen Dating Violence Prevention Poster Contest sponsored by DOVE (Domestic Violence Ended), announces DOVE Outreach and Education Manager Jennifer Yerdon.

First Prize went to Quincy resident Emilija Baksys '12, Second Prize to Linda DaSilva '12 of Dorchester, Third Prize to Emily Rines '13 also from Quincy and Yasmine Sahli '12 of Dedham was First Runner-Up.

The poster contest was held this spring for local area high school students to raise awareness and understanding about the problems of control and violence in teen dating. Studies show that one out of four young people will experience some kind of abuse in a romantic relationship.

This year's poster contest theme was Digital Abuse. DOVE sought student artists to design posters highlighting the ways that technology can be used to control someone in a relationship, a special danger for the current generation. Students were asked to design posters around the following topics: Textual Harassment: (constant messaging, asking whereabouts and anger when there is no response); Picture Pressure: (pressuring for inappropriate pictures) and, Privacy Problems: (requests for passwords to e-mail or Facebook, or requests to look through phone messages).

Posters were judged on the criteria of originality, creativity, development and reflection of the theme, and many posters were submitted from local area schools.

The winning posters will be featured on the DOVE website and showcased at various community events and winners receive cash prizes for their accomplishments.

PHOTO OF THE winning poster submitted by Quincy resident and Woodward School student Emilija Baksys that took first place in the Teen Dating Violence Prevention Poster Contest sponsored by DOVE.

A $250 cash prize goes also to the school of the first place winner. The first place poster will be reproduced as DOVE's official Teen Dating Violence Prevention Poster.

New Town Brook Tunnel

Cont'd From Page 1

block for the entire redevelopment of Quincy Center, and the work to date is a great symbol of the progress we are making every day to revitalize our downtown," said Mayor Thomas Koch.

The focus of the work will then move along to Mechanic Street, where a former American Legion post will become the site one of two major daylit portions of that park that will ultimately include a new public park.

The project is funded entirely through the MassWorks infrastructure grant program.

An expansive permit issued by the DEP earlier this year that allows the City and its Quincy Center development partner, Street-Works Development, LLC, to transform a 1,700-foot section of the Brook's long-degraded downtown culvert into a dramatically improved waterway that will daylight more than 200 feet of the Brook, improve degraded smelt habitat, and create several new "pocket parks" in the Quincy Center area, according to Mayor Koch's office.

The DEP permit includes 47 detailed special conditions, specifying how the new daylit Brook culvert realigned on the Southern side of the Walter Hannon Parkway will provide for enhanced flood control and significantly-improved areas for smelt habitat.

Church Opposes Tilted Kilt

Cont'd From Page 1

The decision wasn't Cannon's alone. Since the board granted the license, the church pastor said he's received numerous calls and letters from parishioners upset about the restaurant's image.

"Parishioners are focused on the name itself and the negative image [the restaurant] projects," Cannon said.

The board will need to hear the proposal for a second time because the church wasn't notified of the original hearing. Under state law, applicants for liquor licenses need to notify all property owners within 300 feet. But churches, synagogues and schools within 500 feet must also be notified, and in this case Saint John's wasn't; the church is at 44 School Street, about 450 feet from the proposed restaurant at 227 Parkingway.

"If there's a church, synagogue, or place of learning within 500 feet they must be notified," City Clerk and License Board Chairman Joe Shea said.

The board unanimously approved Tilted Kilt's application during its July 17 meeting. No one from the church attended the meeting, and no residents testified at all. The application was then sent to the state's Alcoholic Beverages Control Commission (ABCC).

But Shea said that he reviewed the application and noticed the church wasn't notified, and contacted the ABCC to have the issue remanded back to the License Board. Shea said the issue could've been problematic had no one noticed the church wasn't notified until the restaurant opened.

"At some point that would've been discovered," Shea said. "It would've been worse if it happened after opening."

The board will re-hear the Tilted Kilt's proposal Tuesday, Aug. 28th at 4 p.m. in the temporary City Council chambers, City Hall annex, 1305 Hancock St.

Quincy Community Church
August 12, 2012
12:00 pm – 1:00 pm
Come meet our members and enjoy some pizza on us!
Worship service:
10:00 am – 12:00 pm

THE ICE CREAMSMITH
Homemade Ice Cream & Yogurt
Ice Cream Cakes, Pies and Pizzas
SPECIAL FLAVORS :
• Coconut Pineapple
• Peach
• Mango
2295 Dorchester Avenue
Dorchester Lower Mills MA 02124
617-296-8567 Open Daily Noon - 10 pm
www.theicecreamsmith.com

AGNITTI INSURANCE
HOME • AUTO • BUSINESS
LIFE • FINANCIAL

Anthony L. Agnitti, CIC, LIA
Certified Insurance Counselor
Licensed Insurance Advisor
CALL FOR A QUOTE ON PROPER INSURANCE COVERAGE AT COMPETITIVE PRICES!
ASK ABOUT OUR AUTO AND HOMEOWNER INSURANCE DISCOUNT PROGRAMS
24-Hour Emergency Access
770-0123
21 FRANKLIN ST., QUINCY

VOICE FOR HEALTH
by Dr. Gabrielle Freedman
Chiropractor

BEWARE OF "TABLET NECK"
As if long hours hunched over desktop computers and laptops were not enough of a problem for users, the switch to iPads and other tablet computers poses even more posture-related concerns. According to a recent study from the Harvard School of Public Health, using these hand-held devices for prolonged periods of time can lead to neck and shoulder pain. In essence, a hunched-over user position leads to the head hanging over the device, supported solely by the neck. As neck muscles become strained, pain in the neck and shoulders is likely to ensue. To avoid this problem, tablet users are encouraged to adopt the "table-movie" position, which involves resting the device at a sharp angle on a table.
If you suffer from pain and you're looking for a safe, natural alternative to drugs and surgery, schedule an appointment with your local doctor of chiropractic! At the **FAMILY PRACTICE OF CHIROPRACTIC**, we believe the chiropractic approach to health care is natural. Call **617.472.4220** to schedule an appointment. We're located at **112 McGrath Hwy., Quincy**. We offer computerized spinal scans. We are able to adjust patients sitting, standing, or lying down to accommodate any level of discomfort. If your problem is a chiropractic condition we offer you exceptional service.
P.S. The chiropractor is an excellent diagnostic resource for uncovering causes of biomechanical and posture-related pain.
Check us out on facebook:
http://www.facebook.com/family-practiceofchiropractic
www.freedmanchiro.com

Survivor, City To Remember The USS Quincy

Cont'd From Page 4

Sometime after daybreak, Galvin and other survivors were rescued by the destroyer USS Ellett. He was reassigned to the destroyer tender USS Cascade and served in the Navy until 1952. While in the service, Galvin learned electronics. After his Navy years, he went to work for MIT's Center for Space Reseach.

Galvin has designs on several satellites, including Sunblazer, Trailblazer, Voyager 1 and Voyager 2. Launched by NASA in 1977, Voyager 1 is currently at the edge of our Solar System and is the farthest human-made object from Earth.

Galvin also worked at Textron. Before he retired, he worked on the deployment mechanism for the MX missile. The mechanism would send the missiles off to their targets. The missile was designed to carry 10 nuclear warheads which can be fired in any direction.

"The Russians were watching the test firing (of the MX missile) in the area of Eniwetok Island," Galvin's son Dan says. "Soon after watching several perfect test launches, the Berlin Wall was removed and the threat of Communism, as we knew it, dissolved.

"The Russians knew they didn't have anything to match our MX missile," he adds.

Daniel Galvin is more than a survivor of the USS Quincy.

He is a true American hero.

❑

NEXT WEEK also marks the 83rd anniversary of a petition drive to name the cruiser being built by Bethlethem Steel Co. at the shipyard at that time USS Quincy.

In August of 1929, organizers hoped to have 50,000 names on the petitions that were directed to the U.S. Navy Department.

The first petition signers were Mayor Thomas J. McGrath and City Council President John P. Flavin. They signed their names on the steps of the First Parish Church.

The petition drive also had some musical accompaniment. R. Gladstone Kingkade, organist at the Strand Theatre, wrote a jingle called "Name the New Cruiser USS Quincy." It was sung by a capacity audience at the theatre.

The petition drive was successful and USS Quincy – a 9,375-ton New Orleans class heavy cruiser – was commissioned at the Fore River Shipyard in June, 1936.

❑

NEWS OF THE sinking of the Quincy in August, 1942 hit home particularly hard for the men and women workers at the Fore River Shipyard. They had just begun work on a heavy cruiser called St. Paul in the summer of 1942 when they petitioned Washington to change the name to Quincy and it was done.

ROOSEVELT

CHURCHILL

The second USS Quincy was the first ship engaged in battle during the Normandy invasion on Utah Beach on D-Day – June 6, 1944. She carried President Franklin D. Roosevelt to Malta in February, 1945 to meet Winston Churchill and Sir Anthony Eden on board. Roosevelt continued on the ship to the Big Three Conference in Yalta and celebrated his 63rd birthday on his way back to the United States.

❑

DO YOU RECOGNIZE this young lad?

He grew up in Quincy and served as a city councillor, state representative and district attorney. He also distinguished himself on the basketball court and held the scoring record at UMass Amherst for quite some time before a future NBA Hall of Famer (Julius Erving) broke that record in the early 1970s.

???

BURKE

The local attorney and well-known philanthropist will celebrate his 80th birthday Aug. 5 from noon to 4 p.m. at a party held at the Neighborhood Club of Quincy.

If you haven't guessed already . . . this young lad is George Burke.

Happy 80th Birthday, Trigger!

QMC Employees Featured In Steward Health Care's Olympics Ads

Employees from Quincy Medical Center (QMC) were among those featured prominently in the new advertising campaign being launched by Steward Health Care System LLC (Steward) during the opening ceremonies for the 2012 Summer Olympic Games last Friday evening.

The campaign is airing on Boston's NBC affiliate WHDH-TV and will run throughout the Olympics. The new spots were developed by the Boston-based Boathouse Group and directed by veteran commercial director Lisa Rubisch.

IT specialist James Trousdale of Quincy, and radiology technologist Christopher Murphy of Weymouth, are two of the QMC staffers who were tapped to appear in the new "I am a Steward of the New Health Care" campaign that features employees from all avenues of patient care—from physicians, to IT specialists—demonstrating the continuum of care throughout the 10 hospitals within the Steward system.

Murphy is featured in a 60-second spot that aired during the Opening Ceremonies as well as a second :60 spot that will also run throughout Olympic coverage, and on morning television and prime time through August.

Trousdale stars in one of two 30-second spots developed by Steward to feature the work its employees and began running this week. Corresponding print ads will also appear in communities across Eastern Massachusetts. The ads were shot on location at QMC, Norwood Hospital, and Good Samaritan Medical Center in Brockton.

More than 300 employees showed up to Steward's open casting call for the ads and 48 employees were selected for featured roles in the four launch executions.

QMC nurses Sharon Giordani, Patricia Fox, Geraldine Picot and Kelly Dobric were also cast as "extras" for the ads.

Bianca Blakesly On Tufts Dean's List

Bianca Blakesly of Quincy has been named to the Dean's List for the spring semester at Tufts University in Medford.

She is a member of the Class of 2014.

Nine Quincy Students Named To WPI Dean's List

Nine students from Quincy are on the Dean's List for the spring semester at Worcester Polytechnic Institute.

They are:

Xiaolin Zhen, senior, mechanical engineering major; Mortada Najem, senior biochemistry major; Steven Quan, senior biochemistry major; James McLaughlin, junior biomedical engineering major; Bryan Manning, sophomore mechanical engineering major; Adam Moreschi, sophomore management engineering major; Biao Zheng, sophomore electrical and computer engineering major; Scott Knight, freshman mechanical engineering major; and Peter Lam, freshman biomedical engineering major.

COPELAND PACKAGE STORE, INC.
BEER, WINES & LIQUORS
The Best in Spirits
Dennis Carson
273 Copeland St.
Quincy, Ma 02169
(617) 471-5418 • (617)472-7012

Ask the GEMOLOGIST®
BY JEFFREY M. BERTMAN
GRADUATE GEMOLOGIST
BRINGING SOME CLARITY
Along with Cut, Carat, and Color, Clarity is one of the 4 C's used to define diamond quality and value. While diamonds are thought to be synonymous with perfection, and some very rare diamonds are classified as "flawless," the term is somewhat misleading. The fact is that all diamonds possess certain types of internal characteristics (called "inclusions") that make each one distinctive. Generally speaking, if diamonds fall within the first eight clarity grades (FL through SI), few people will be able to discern a visible difference between them until they reach the imperfect grades. Furthermore, clarity grade has little effect on a diamond's brilliance and sparkle. Diamonds of better clarity grades are simply "cleaner" and, thus, more rare and valuable.
Shop our store, where diamonds are a girl's best friend. We are located at 1402 Hancock Street, Quincy Center where we are anxious to share with you our exquisite jewelry. Contact our store at 617-773-3636. Our staff endeavors to make your visits with us enjoyable and relaxing. Symbolize your lasting love and indulge her in dazzling diamond jewelry at fantastic prices!
Don't Forget: we pay cash for Gold - Platinum - Diamonds... highest prices paid.
Rogers Diamonds...Watches...Jewelry
www.rogersjewelry.com
BANK OF AMERICA BUILDING

THE SPORTSMAN'S DEN
Bait & Tackle
Hunting & Fishing Licenses Sold
Deer Check Station • Guns & Ammo
Hunting Gear & Supplies
666 Southern Artery
Quincy, MA 02169
617-770-3884

See Your Future Clearly!
Everything from the simplest repair to the most advanced lenses and frames.
KING OPTICAL
20 School Street West • Braintree
(Off Washington Street)
(781) 843-2133
www.kingoptical.net

JOAN'S OLYMPIC GYM
GYMNASTICS & DANCE SCHOOL
WAS VOTED #1 ON THE SOUTH SHORE
Ages 2 – Adult
NOW ACCEPTING REGISTRATIONS!
781-843-9624
"An Excellent Education Environment For Your Child"
197 Quincy Avenue, Braintree • www.joansolympicgym.com

DELPHI ACADEMY™
preschool through eighth grade
OPEN ENROLLMENT
Spaces available for all levels
early mastery of reading • individualized academics
full-day programs • small class sizes
tools for life-long learning • caring/nurturing staff
CALL TODAY!
617 333-9610 or visit www.delphiboston.org
564 Blue Hill Avenue . Milton, MA
©2012 Delphi Academy of Boston. All Rights Reserved.

Commercial Fisheries Operation Proposed Near Tide Mill

Cont'd From Page 1

"For a long, long time," Cheney said, "since back when I was a city councillor, local fishermen and lobstermen have been asking for something like this."

If the plan is approved, the fish could be processed and sold on site. Cheney said about 100 jobs would be created between the processing and sales operations. But there's a lengthy approval process that could take up to 18 months before any construction can take place.

First, the City Council must authorize the mayor's office to negotiate a lease of up to fifty years for the site; the council referred the matter to its Finance, Parks and Recreation, and Library and Historic Places Committees on June 4th.

If a lease were signed the partnership would then have to apply for permits from the city's Conservation Commission to do work on site. The project also requires approval from the state because the area is designated as a waterfront district, meaning it can only be used for marine industrial purposes. The state's Waterways Division and the secretary of environmental affairs would both need to okay the project. While the fishery would qualify as an appropriate marine industrial use, others issues, including dredging in the Town River, could prolong the approval process.

THE SECOND PHASE of construction for a $5 million commercial fisheries operation would include new piers, replacing the dilapidated piers located on the site today.

Photo Courtesy Michael Cheney

"There are some major issues that would be addressed," Cheney said, "including dredging."

The approval process could last up to 18 months, according to Cheney.

The construction process would take place in three separate phases. The first phase would consist largely of preparation work. The area would be fenced off and the land cleared. Utility and infrastructure improvements would also take place. Cheney said clearing the land would improve public safety in the area by stopping the homeless from congregating there.

"We will apply for permits to clear the property so it's not a danger," Cheney said.

During the second phase, piers with room for up to 30 boats would be built along with ramps for commercial vessels. Cheney indicated that the partners intend to seek grants for that portion of the work. A wholesale fish processing facility and fishing support services center would also be built during the second phase.

Retail buildings for the sale of seafood would be built during the project's last phase. The proposal also calls for a lighthouse to be constructed to cap off the project. The combined cost of the wholesale and retail facilities is expected to be about $5 million.

The project wouldn't require Quincy to provide financial or other assistance, and the city would receive rent for the land. Because of that, both Quincy and its fishermen would benefit from the project.

"It's a win-win for everybody," Cheney said. "The city will get rent. Fisherman will get a place to unload their catch. And we're adding about 100 jobs."

Additionally, the site is envisioned to be a tourist hub upon completion. Observation decks would be installed, allowing visitors to view waterfowl and the restored Broad Meadows marshes. Or visitors could simply watch lobstermen taking their day's haul into port for sale.

The historic Souther Tide Mill itself wouldn't be affected by the project. Cheney said any work that takes place on the mill would be done separately by preservation groups.

ARTIST RENDERING of the Tide Mill Wharf Master Plan viewed from the water off Southern Artery. Project developers said they would work toward providing Quincy with a historic waterfront venue with all of the charm of an 18th century fishing village.

Rendering Courtesy Sean Steward Architects, Inc.

MARINA BAY
Skilled Nursing & Rehabilitation Center

Wave of the Future

www.marinabaynursing.com

For a tour please call
617-769-5100 (x 115)

☆☆☆☆☆

5 Star Customer Service

Specializing in Short Term Recovery

Orthopedic Care
• Hips
• Knees

Cardiac Care

Stroke

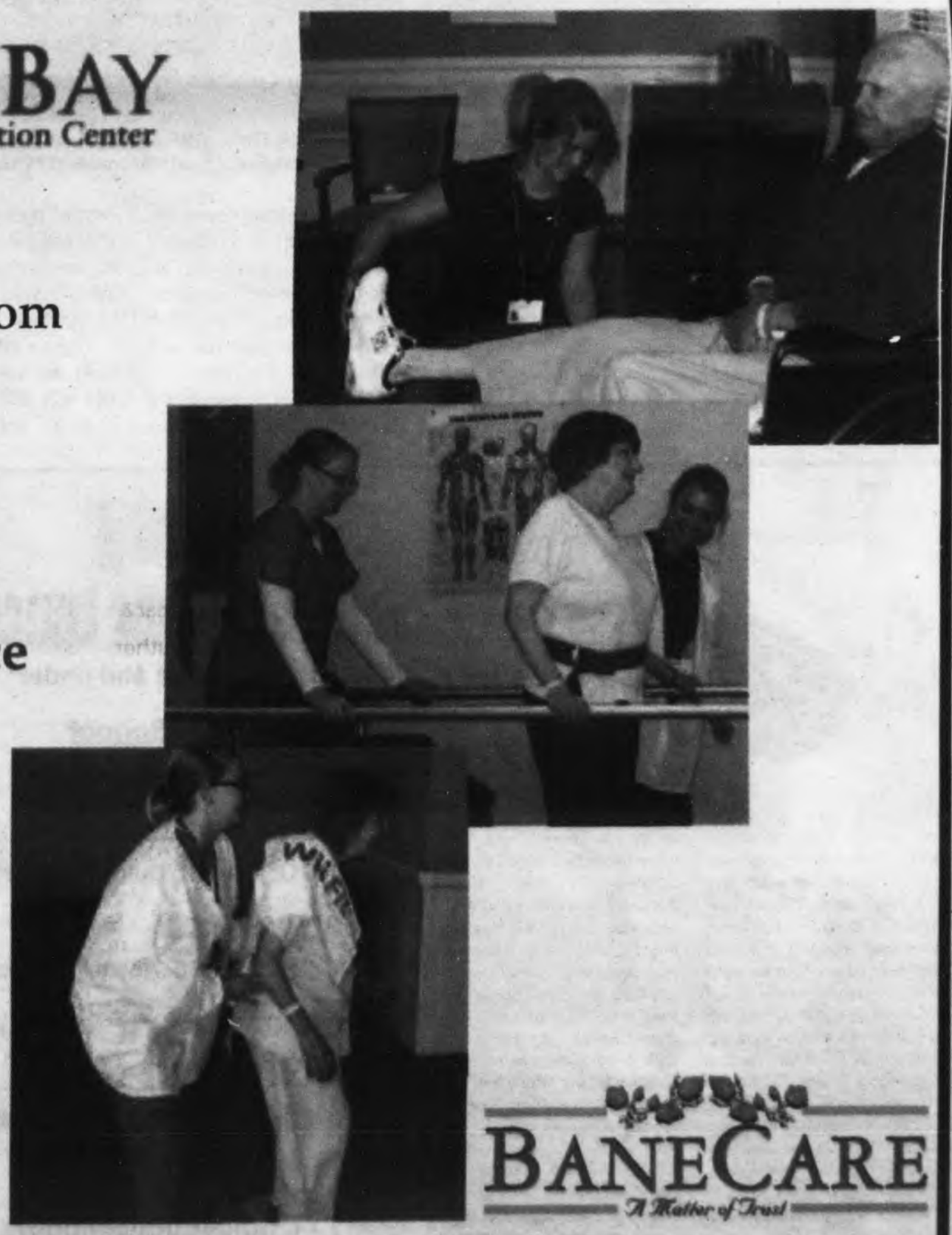

BANECARE
A Matter of Trust

56th Annual Harvey's Salt Water Fishing Club's Outing Held In Memory Of Steven Gutowski

225 Disabled Veterans Enjoy Day On The Water Fishing

On July 18, more than 225 Disabled Veterans from six Veterans Hospitals and two Disabled Veterans organizations boarded 24 lobster boats provided by local lobstermen from the Mass. Lobstermen Association and coordinated by Fleet Captain Paul Urbanus.

The event, known as "Harvey's Salt Water Fishing Club's Annual Disabled Vet's Day Fishing Outing," has been held for the past 55 years from the shores of Houghs Neck in Quincy.

The veterans, several in wheelchairs, boarded at Quincy Yacht Club in the Houghs Neck section of Quincy around 9:30 a.m. where they were greeted with a hot cup of coffee and a donut provided by the Salvation Army.

Each veteran received an event baseball cap, shirt and a carry bag provided by this year's sponsors, Liberty Bay Credit Union and Alumni Sports Café of Pembroke.

The veterans fished off the shores of Long Island and Georges Island in Boston Harbor.

"The fishing was great but the most important part of the day for the Disabled Veterans was to just get out on the boat and enjoy the day," said John Urbanus, president of Harvey's. "For some Disabled Veterans this will be the only day out of the hospital on an outing. We have veterans that look forward to this day all year-long. They start calling me in January," Urbanus added.

The fishing boats returned to Quincy Yacht Club around 2 p.m.. where the veterans enjoyed a sit down meal prepared by Fasano's Catering with entertainment provided by Joe Fasci of DJ's Unlimited.

DISABLED VETERANS aboard some of the 24 lobster boats provided by local lobstermen that took them out for a day of fishing in Boston Harbor. This was the 56th year for the Harvey's Salt Water Fishing Club's Annual Vet's Day Fishing Outing. *Photos Courtesy Michael Cheney*

THIS YEAR'S fishing outing was dedicated to Steven E. Gutowski, age 24, a lifelong resident of Plymouth, who was killed in action Sept. 28, 2011 in Operation Enduring Freedom, Afghanistan.

FISHING OUTING ORGANIZERS thanked Mayor Tom Koch for arranging a giant tent outside the Quincy Yacht Club to host this year's event. The tent was necessary since the Yacht Club was damaged by a fire earlier this year.

Mike Cheney, secretary of Harvey's, served as the master of ceremonies at the reception.

Cheney thanked, on behalf of all the volunteers and sponsors, the Disabled Veterans for their service to our country. He also thanked Mayor Tom Koch for arranging a big tent to hold the event in. Quincy Yacht Club is closed this year due to a fire earlier in the year.

"The event reception was homeless until Mayor Koch stepped up to the plate and arranged for the big tent to be installed in the Quincy Yacht Club parking lot," Cheney said.

Over 100 volunteers from the local community and take the day off from work to help out including members of the Quincy Police Patrolmen's Association, Quincy City Workers, Laborers Local 1139 and IBEW Local 2222.

Patty DeCosta headed up the volunteers assisting with the 300 meals served to Disabled Veterans and medical aids assisting the veterans. Several volunteers provide the muscle power to help wheelchair-bound vets get down the gangway and onto the boats.

This year's event was held in honor of Steven E. Gutowski, age 24, a lifelong resident of Plymouth, who was killed in action Sept. 28, 2011 in Operation Enduring Freedom, Afghanistan. He was the loving and devoted son of Edward and Joan Gutowski. Edward and Joan Gutowski sailed on the Quincy Police Boat joining the Disabled Veterans Harvey's Board Member Joe Brill presented Mr. and Mrs. Gutowski a memorial photo of the event.

"This year is special because we are, unfortunately, at war and every day we add another disabled veteran to the rolls," Urbanus said. "This is the very least we can do to show our disabled veterans we appreciate the sacrifices they have made to keep us a free nation."

The event is sponsored by several individuals, unions, local business and one major sponsor, Quincy Mayor Thomas Koch.

In 2006 the Quincy City Council recognized Harvey's with a special commendation for over 50 years of community service to the veterans of the South Shore.

Recently, the members of Quincy Yacht Club hosted a fundraising event to offset the cost of the annual vets day event. The club raised over $4,000 of the $7,000 needed to pay for vets day.

Cheryl Cowan, treasurer, thanked the members of the Quincy Yacht Club for their ongoing support.

VA Hospitals attending the outing were VA Boston Healthcare System, Brockton Campus; VA Hospital Healthcare System, West Roxbury Campus; Bedford - Edith Nourse Rogers Memorial Veterans Hospital; Jamaica Plain, Chelsea Soldiers Home, The Veterans Northeast Outreach Center (a private facility); Jewish War Veterans and the Eighth Air Force Historical Society (Mass. Chapter.)

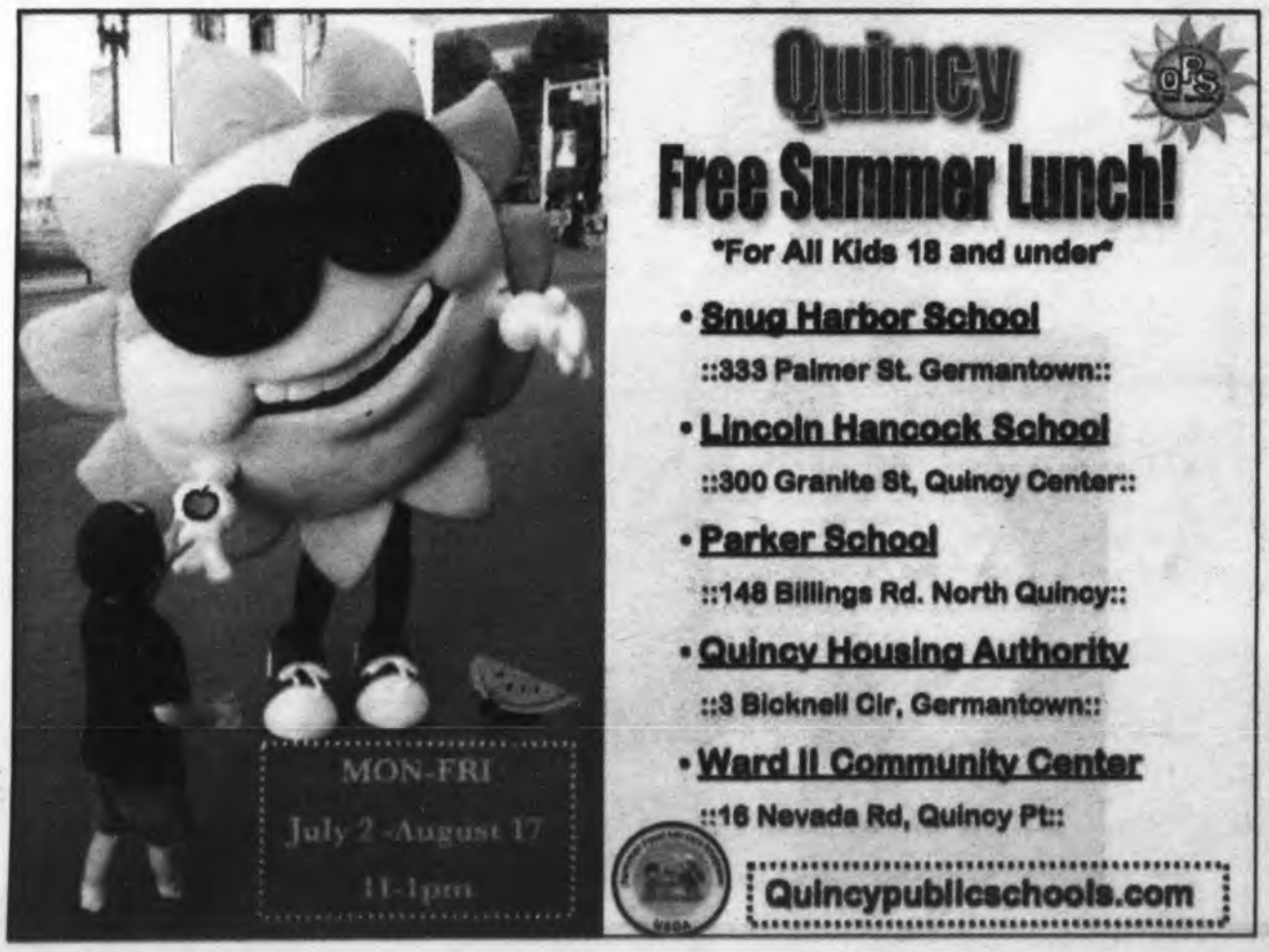

Harvey's Salt Water Vet's Day Fishing Outing Highlights

JOHN URBANUS, president of Harvey's Salt Water Fishing Club, said the fishing outing is eagerly anticipated by the disabled veterans who enjoy the event each year.

Photos Courtesy Michael Cheney

MICHAEL CHENEY (holding microphone), secretary of Harvey's Salt Water Fishing Club, welcomes all to the reception following the 56th annual fishing outing for disabled veterans.

Germantown Center, YMCA Present Appreciation Awards

The Germantown Neighborhood Center and the South Shore YMCA recently presented Appreciation Awards in recognition of outstanding dedication to the families and children of Germantown.

The awards, presented at the Center's and YMCA's annual cookout, and recipients are:

• Partnership in Excellence presented to the Department of Planning and Community Development under the direction of Director Dennis Harrington.

• Community Partnership Award to Carolyn Kennedy (Derby Street Shoppes).

• Community Advocate Award to Lawrence Norton, longtime Quincy resident.

• Business Partnership Award to David Barton of Trader Joe's.

• Staff Award to Mary Jo Murphy.

• Community Partnership Award to Blue Cross Blue Shield of Massachusetts.

• Friend of Germantown Award to Wendy Bellew of Meditech.

• Friend of Germantown Award to Jeffrey Barker, pastor of Bethel Church.

Symphonic Winds Ensemble Seeks Musicians

Woodwind, brass and percussion musicians are invited to join Eastern Nazarene College's Symphonic Winds ensemble.

Adults should have proficient skills to play at an advanced level with the ensemble, which is comprised of ENC students as well as members of the community. High school students are also welcome, and must have the recommendation of their high school music director. Currently, there is a particular need for low brass, melodic percussion and low reed musicians.

There is no fee associated with participating in the ensemble, which rehearses Wednesday evenings from 6:30 to 8:30 p.m. in the Cove Fine Arts Center on the Eastern Nazarene College campus in Wollaston. Rehearsals begin in September. For more information on joining the ensemble, contact ensemble Director Stephen Bell at scbell1@comcast.net.

The Symphonic Winds ensemble performs a number of free public concerts during the year, including an annual holiday concert and a spring performance as well.

Real Estate

Quincy Real Estate Transactions July 16 - 20 - From The Norfolk County Registry Of Deeds

Seller	Buyer	Amount	Address
John Harris	Ryan P. Lennon & Alexandra K. Bottone	$239,900.00	38 Independence Ave. Unit 38
James J. Sharpe-Logue, Deborah A. Sharpe Logue	Michelle X. Chen	$192,500.00	10 Town Hill St.
Willian P. Ridder Trust & Helen A. Ridder Trust of 2008	David K. Yue & Yuen L. Yue	$290,000.00	40 Greenleaf St. U406
Arda LLC	Bernfeld Family Limited Partnership	$1,175,000.00	115-127, 117/117A Copeland St.
Erin E. Wiaters & Brandon Kinnas	John J. Meany & Amy L. Judd	$267,000.00	33 Arnold Rd.
James R. Vonberg, Erick J. Johnson & Sally Wilson	Narg LLC	$237,000.00	422-424 Granite St.
Barbara Torino, Dorothy Torino, Robert Torino, Claudia Young, Kevin Young & Robert Torino	Claudia Young, Barbara Torino & Robert Torino	$220,000.00	21 Princess Eve Dr.
Bosyen Realty LLC	Hacheng Trading USA Inc.	$1,450,000.00	1073-1079 Hancock St.
Kam F. Pau	Xin Li & Li R. Li	$245,000.00	100 West Squantum St.
Christopher O'Connell & Dympna O'Connell	Wei S. Mei & Kelly Mei	$363,000.00	57 Marshall St.
William J. Akins & Jill N. Akins	Justin C. Baxter & Alyson Baxter	$198,000.00	81 Macy St.
Ronald D. Bill & Catherine A. Bill	Jacqueline T. Conneely	$233,000.00	5 Westford St.
Willie B. Hinds	Brookfield Relocation Inc.	$302,000.00	50-D1 Des Moines Rd.
Marilyn Silva	James A. Mullarkey & Linda M. Mullarkey	$170,000.00	77 Adams St. Unit 203
Binh H. Lu & An Q. Lu	Binh H. Lu	$303,000.00	329 Centre St.
George C. Nicolopoulos	Tyrone A. Stewart	$225,000.00	40 Cross St.
Ping Y. Huang	Lily T.A. Vu	$171,800.00	115 West Squantum St. Unit 703
JP Morgan Chase Bank N.A.	May M. Aye	$265,000.00	29 Trask Ave.
Charles L. Woods & Debra Woods	Micah T. Gertson & Jannat F. Gertson	$310,000.00	121 Spring St.
Louie A. Segura & Lynne A. Segura	Paul D. Coveney	$260,000.00	872 Sea St.
Dana G. Gillis & Christine C. Gillis	Joseph F. Norton & Joanna Kanadys	$399,000.00	37 Pontiac Rd.
Helen T. Burke	Ming H. Chen & Qin J. Zheng	$330,000.00	67 North Central Ave.
Joy R. Beckwith	Ann Gelormini	$396,000.00	22 Malvesti Way Unit 22
SW Quincy Realty Trust	Sam Y. Ho & Connie S. Wong	$333,400.00	30 Totman St.
Patricia Leo & June M. Bertoli	Peter W. Gilcoine & Kerry M. Ford	$275,000.00	66 Madison Ave.
Timothy A. O'Connor & Andrea E. O'Connor	Richard M. Lafratta & Lynda Lafratta	$415,000.00	36 Bloomfield St.
Sarah E. Shields	Hiuling Wong & Wai K. Wu	$355,000.00	24 Emerald St.
Andrew Chan & K.J. Josie Chan	Eddie Kar Ki Liao	$285,000.00	16 Packards Ln. Unit D
Albert R. Kenefick & I-Shing Y. Kenefick	Alfred J. Johnson & Jenny H. Johnson	$400,000.00	1001 Marina Dr. Unit 608E
Linda J. MccCormack, Kenneth Josselyn, Beverly Annault & Mark Josseyln	William Kiley	$375,000.00	930 East Squantum St.
Robert P. Petrie & Kathleen M. Petrie	Robert E. Kennedy & Karen E. Kennedy	$481,500.00	20 Schooner Ln. Unit 19

Simple Steps Can Save Money On Air Conditioning

After record-smashing heat this spring, consumers may be worried about the hot summer months to come. The BBB has tips to help you stay cool while avoiding budget-busting bills.

"Keeping cool can be a challenge, especially if your budget is tight," said Paula Fleming, vice president of communications & marketing for the local BBB. "Simple steps, such as clearing debris and changing your filter, can keep your unit running efficiently. If you need to repair or replace it, you need to find a reliable contractor and know what to look for to minimize energy use."

A programmable thermostat can save energy by allowing temperatures to rise when you're not at home. Don't keep your house colder than necessary. A setting no lower than 78 degrees is recommended for daytime; 78 to 82 at night. Closing off rooms you don't use also can save money. Don't forget to turn the air conditioning off if you're going on vacation – or even away for a long weekend.

Consider having your heating and cooling system checked by an HVAC professional twice a year. Keeping your system properly maintained will lower your energy and repair costs, prevent breakdowns and prolong the life of your unit. Without routine maintenance your system performance degrades over time until it eventually fails.

If you need to repair or replace your unit – or you just need routine maintenance - BBB Business Reviews can help you find a reliable contractor. The BBB rates companies on a scale of A+ to F, using 16 factors, including how the business responds to complaints. The reviews are available at bbb.org.

Replacing a unit that was installed in the 1990s with an Energy Star qualified model could save up to 30 percent in cooling costs, according to Ameren, the electric utility in St. Louis.

Other things to consider when replacing a unit:

Look at the unit's Seasonal Energy Efficiency Rating (SEER). The higher the number, the less energy it uses to cool. Look for a rating of 16 or higher. Some new units may have a rating of 25 or higher.

• Buy a unit that is sized to fit your home. Ask your contractor for recommendations.

• Check your refrigerant. If the label on your outside air conditioner lists R-22, you should consider an upgrade because R-22 contributes to ozone depletion. R-22 is being phased out and will no longer be available after 2015. R-410A is a more environmentally friendly refrigerant.

• Consider placing the outside unit in the shade, where it will run more efficiently. You can plant shrubs or trees around it, but make sure not to plant so close that air flow is restricted. Keep weeds and other structures away from the unit.

• Ask for a written estimate and contract, and be sure you read and understand it. To make sure the bid is reasonable, seek estimates from at least three contractors.

• Don't pay the entire amount before the unit is installed. Consider paying a third to secure the contract, another third when the work is half done and the final third only when the work is completed to your satisfaction.

Dollars and ene

by David Uffington

It's Time for Mid-Year Financial Review

Have you done a mid-year financial review? A summer day when it's just too hot to go outside is the perfect time to check your progress on your financial goals for the year.

Start with your 2011 tax return and check the taxes you paid on your income. Did you get a large refund? Or did you have to pay more with your return? Neither is desirable. If your refund was large (more than a few hundred dollars), you're giving the government an interest-free loan of your money through the year. If you ended up having to pay more than a few hundred dollars, your calculations for tax withdrawals through your place of employment need some adjustments.

Go online to the IRS site (irs.gov) and search for "2012 withholding calculator" and click on IRS Withholding Calculator. Have your pay stubs ready and follow the steps. If you see that you need to make adjustments at work to the amount withheld from your paycheck, give your employer an updated W-4 form. Look on the IRS site for Publication 919, which is the step-by-step instruction for adjusting withholding.

If you have personal-finance computer software but haven't kept it up, bring it up to date so you can use the sorting features to assess your spending. Most of the software will let you categorize by spending and income types, allowing you to pinpoint areas where you might not be on track. For example, if your overall 2012 budget allowed for a certain amount of discretionary spending per month (generally called "miscellaneous") and you find you've gone over that amount, you'll be able to make adjustments. If you need to buy personal-finance software, get a brand that keeps all the information on your computer, not the type that "stores" all your financial information at a site on the Internet.

Check your savings interest rate. Are you on target? Search online for "best savings interest rates" in your area to determine the best place to keep your long-term money for maximum growth. Remember that in the case of an emergency, you'll need fast access to your cash, but don't forfeit interest if you can help it. Short-term Certificates of Deposit with staggered due dates will still allow you to get to your money quickly without compromising your interest with penalties for early withdrawal.

David Uffington regrets that he cannot personally answer reader questions, but will incorporate them into his column whenever possible. Write to him in care of King Features Weekly Service, P.O. Box 536475, Orlando, FL 32853-6475, or send e-mail to columnreply@gmail.com.

© 2012 King Features Synd., Inc.

Century 21 Annex Realty, Inc.
49 Beale St., Quincy, MA 02170
617-472-4330
www.c21annex.com
Over 70 Seller and Buyer Agents specializing in Residential, Commercial Real Estate, Bank Owned Properties, Short Sales and Rentals
ANNEX REAL ESTATE SCHOOL
Offering Salesperson's, Broker's and Continuing Ed. classes
"STILL NUMBER ONE"

FLAVIN Insurance Agency
Complete Insurance Service Since 1925
OFFERING FLOOD INSURANCE
Winter Rainy Season Can Increase Risk of Flooding
Call or drop in for Premium Quote
Flavin & Flavin
1085 Hancock St. Quincy Center
Visit www.flavinandflavin.com
617-479-1000

Thinking of Buying or Selling?

Madelene Cheney
Red Door Real Estate
(617) 553-1880
www.RedDoor-RE.com

SEE JAYNE TALK
WWW.C21ABIGAILADAMS.COM

Century 21
ABIGAIL ADAMS AGENCY
617-471-7575

QUINCY POLICE HOT SPOTS

QUINCY POLICE STATISTICS: JULY 20 - JULY 27
ARRESTS: 33
TOTAL CALLS: 1,266
TOTAL STOLEN VEHICLES: 2

FRIDAY, JULY 20

BREAKING AND ENTERING/PROGRESS, 3:14 a.m., 140 Phillips St. Dwelling. Believes residence was recently broken into. Nothing appears missing.

VANDALISM/PROPERTY, 4:56 a.m., Wollaston Manor, 91 Clay St. To motor vehicle. Vehicle has two flat tires.

VANDALISM/PROPERTY, 8:25 a.m., 129 Copeland St. To car. Vehicle scratched on passenger door and window.

VANDALISM/PROPERTY, 9:43 a.m., Republic Plumbing, 20 Raymond St. To window. Caller states someone threw a rock through a window to the MV.

LARCENY, 11:21 a.m., Dennis Associates CPA, 176 Granite St. Money taken out of business account.

BREAKING AND ENTERING/PAST, 11:55 a.m., Family Practice Chiropractic, 112 McGrath Highway. Business. Cash box missing.

BREAKING AND ENTERING/PAST, 2:52 p.m., 270 Billings St. Dwelling.

LARCENY, 6:53 p.m., 21 Hilltop St. Past cell phone. No report.

LARCENY, 9:30 p.m., Stop and Shop Supermarket, 495 Southern Artery. Dog. Left the dog tied up outside, it is now gone. Black and white female Shitzu with pink collar and leash.

SATURDAY, JULY 21

VANDALISM/PROPERTY, 2:56 a.m., 12 Shirley St. Suspicious males. Gray hoodie, breaking window. Found vehicle damaged at 12 Shirley St. Unable to locate suspects after a track. Report submitted on malicious damage MV.

LARCENY, 4:44 a.m., Miller Stile Road and Revere Road. Fare evasion. Two parties fled cab. Advised taxi driver, could not find parties.

VANDALISM/PROPERTY, 6:59 a.m., 40 Washington St. Window smashed. Caller states a MV parked in front of the library with NJ tags has been broken into. Rock threw the window.

VANDALISM/PROPERTY, 11:27 a.m., 90 Washington St. Window smashed. On MV parked at above. Happened overnight.

VANDALISM/PROPERTY, 12:08 a.m., 91 Clay St. To tire. Tire slashed.

VANDALISM/PROPERTY, 12:54 p.m., 40 Washington St. To MV. Silver vehicle with smashed window across from Maple Street. National Rent-a-Car. Short term lease. Nothing missing.

LARCENY, 2:08 p.m., Kam Man Food, 215 Quincy Ave. IPad. Caller followed suspect to get plate numbers. Victim called back - no longer want police involvement.

LARCENY, 4:32 p.m., Wash Dry, 87 Copeland St. Clothes from dryer.

SUNDAY, JULY 22

BREAKING AND ENTERING/ATTEMPT, 7:26 p.m., 14 Roberts St. Past.

MONDAY, JULY 23

UNARMED ROBBERY, 12:22 a.m., Granite Street and Whitwell Street. Past robbery. ER has man there claiming he was robbed of a cell phone and assaulted at 10:19 p.m.

VANDALISM/PROPERTY, 1:27 a.m., Republic Plumbing, 20 Raymond St. Appears the windshield was smashed by brick. Appears to be the only MV with damage on lot.

VANDALISM/PROPERTY, 4:54 a.m., 35 Brooks Ave. Rear car window. Caller states came out to MV and found his rear window broken. States nothing missing - everything intact.

BREAKING AND ENTERING/ATTEMPT, 9:41 a.m., 69 Henry St. Dwelling. Caller states male was looking in the windows of the house. Black male, 6-feet, 20-30 years old, medium build, short hair, dark skin, black shorts, black shirt, white Nikes. T Police notified.

VANDALISM/PROPERTY, 10:42 a.m., 40 Greenleaf St. To building. Garage tagged on the lower level of the east side of the building. Appears old damage. This is the first report of this information.

LARCENY, 11:19 a.m., Marriott Hotel, 1000 Marriott Dr. Laptop computer. See caller in the ballroom area.

LARCENY, 12:21 p.m., 100 West Squantum St. Past. Package taken sometime last week.

LARCENY, 12:43 p.m., 166 Presidents Ln. Past. Copper taken.

LARCENY, 1:15 p.m., Ocean Club, 333 Victory Rd. Wallet/past. Credit cards have been used.

BREAKING AND ENTERING/PAST, 1:34 p.m., 214 Common St. Dwelling.

VANDALISM/PROPERTY, 2:04 p.m., 1630 Hancock St., rear. Graffiti painted on rear of building.

TUESDAY, JULY 24

ASSAULT AND BATTERY, 1:06 a.m., Hess Gas Station, 238 Hancock St. Past. Female caller states a black female assaulted her at the Hess Gas Station. Two black males, 1 black female fled over Neponset Bridge towards Dorchester. Black four-door sedan, possibly a Ford Taurus is the suspect vehicle.

ASSAULT AND BATTERY, 2:44 a.m., 222 Arlington St. Male female. Caller states upstairs neighbors are arguing and banging on her door. Report submitted on A&B. Unable to locate suspect; his phone was recovered and put into evidence.

VANDALISM/PROPERTY, 3:21 a.m., Faxon Commons, 999 Southern Artery. Slashed tire. Emergency tow driver called and said his tire was slashed and MV keyed.

LARCENY, 10:31 a.m., Marriott Hotel, 1000 Marriott Dr. Computer. Caller will be in the ballroom.

VANDALISM/PROPERTY, 11:59 a.m., 47 South St. To car. Front driver's side window smashed.

LARCENY, 3:57 p.m., 47 Packards Ln. Checks. Barnstable PD is handling this.

LARCENY, 5:44 p.m., Wash Dry, 87 Copeland St. Clothes. Unknown who took her clothing.

LARCENY, 9:09 p.m., Wash Dry, 87 Copeland St. Clothing. Second call from above.

LARCENY/MOTOR VEHICLE, 11:08 p.m., Hancock Parking Area, 50 Revere Rd. 2003 light blue Honda Civic.

WEDNESDAY, JULY 25

BREAKING AND ENTERING/PAST, 12:26 a.m., 38 Harvard St. Dwelling.

LARCENY, 9:01 a.m., 347 East Squantum St. Checks.

LARCENY/ATTEMPT, 10:35 a.m., Alltown Check Cashing, 34 School St. Check. Arrest made. Party there now. One arrest on two PD Quincy MTC default warrants. Charges to be filed also for uttering.

VANDALISM/PROPERTY, 12:14 p.m., 19 Florence St. Windshield smashed.

VANDALISM/PROPERTY, 9:04 p.m., O'Rourke Playground, 503 Quarry St. Eggs. Youths threw eggs at caller's car while driving by the above.

BREAKING AND ENTERING/ATTEMPT, 11:40 p.m., 290 Quarry St. Dwelling. Door broken. No entry gained.

THURSDAY, JULY 26

LARCENY, 12:57 a.m., Station Street. Pocket picked. Caller got home and found wallet missing. Suspect is white female, 20's, brown hair wearing purple shirt and grey shorts. Wallet with ID and debit card taken. Incident occurred on Station Street.

LARCENY/MOTOR VEHICLE, 7:31 a.m., Avalon at Faxon Park Building 500A, 500 Falls Blvd. Motorcycle - 2007 Yamaha, color gray.

BREAKING AND ENTERING/ATTEMPT, 5:18 p.m., 227 Washington St. Dwelling. Damage to the front door.

BREAKING AND ENTERING/PAST, 6:50 p.m., 389 Water St. Past.

LARCENY, 7:06 p.m., 84 Narragansett Rd. Past. People working in the house - now items missing.

FRIDAY, JULY 27

VANDALISM/PROPERTY, 7:21 a.m., Faxon Park, 82 Faxon Park Rd. Bulldozer. QFD rented a bulldozer and it was destroyed over two windows broken. No entry gained.

VANDALISM/PROPERTY, 8:31 a.m., Faxon Commons, 995 Southern Artery. Past. Chairs thrown into the pool. Trash barrel tipped over.

❑

STOLEN MOTOR VEHICLES: Falls Boulevard, Revere Road.

❑

CAR BREAKS: 100 block of West Street, 79 Coddington St., Greenwood Avenue, 96 and 150 Parkingway, Ricciuti Drive, Priscilla Lane, 2 Hancock St., Forum Road, Milton Street, Hyde Street, 55 Water St.

❑

BREAKS AND ATTEMPTED BREAKS: 300 block of Water Street, 200 block of Washington Street, low numbers of Harvard Street, 200 block of Common Street, Henry Street, Roberts Street, 200 block of Billings Street.

Entries in the Quincy Police Hot Spots are compiled and submitted by the Quincy Police Department.

They are published by *The Quincy Sun* as a public service to make local residents more aware of any crime activity in their neighborhood. Questions concerning the Hot Spots list should be directed to Crime Prevention Officer Lt. Dan Minton, 617-745-5719.

A Job Well Done

On Monday, July 23, at approximately 5 p.m., members of the Quincy Police Drug Control Unit (Detectives Duran, O'Brien and Coen) were conducting surveillance in the West Quincy section of the city, specifically in the vicinity of Liberty, Plain and Columbia Streets.

LT. DAN MINTON

This was due to recent citizen concerns of drug activity within the area.

At approximately 6:15 p.m., Detective Duran observed a male walking on Columbia Road talking on his cell phone. The male walked from the area of Dunkin Donuts on Centre Street, which is on the corner of Columbia Street, towards Plain Street. Once at the corner of Columbia and Plain Street, Detective Duran saw the male turn onto Plain Street and briefly walk into a driveway.

Within seconds, the male walked from the driveway to the corner of Plain and Liberty Street. The white male stopped at the corner and looked up and down Liberty Street as if he was looking for someone. Detective Duran noticed the male was continuously on and off his cell phone and texting. Detective Duran contacted Detectives O'Brien and Coen to assist with the surveillance.

As Detective Coen drove down Liberty Street, he observed another male walking towards Plain Street. Detective O'Brien recognized the first male/suspect #1 as an opiates abuser (namely Oxycodone and heroin) from past encounters and information received from QPD officers. Suspect #1 also resides in the area.

As suspect #1 walked back down Columbia Street towards Centre Street, a second male/suspect #2 was now walking towards suspect #1. As the suspects neared each other, suspect #1 reached into his front right pocket of his shorts and extended his hand towards suspect #2. The detectives observed the exchange and then saw suspect #2 place his hand in his right pocket of his shorts.

Both suspects then started walking together towards Plain Street. Suspect #2 then took his hand out of his shorts pocket and extended his right hand back towards suspect #1's left hand. The transaction took less than 30 seconds. Once at the intersection of Columbia and Plain Street, the suspects separated.

Detective Coen encountered suspect #2 on the corner of Plain and Liberty Street, identified himself as "Quincy Police" as he showed the suspect his police badge. The suspect agreed to speak to the detective and stated that he was coming from Lowe's through a hole in the fence. Detective Coen knew this was not true based on their surveillance.

Detective Coen asked suspect #2 if he had met with anyone on Columbia Street to which he denied. Detective Coen advised suspect #2 of his Miranda rights and the suspect stated he understood. The detective told the suspect that he was under surveillance and was observed meeting with suspect #1. Suspect #2 said he just said hello.

When asked where he lives, suspect #2 pointed down Liberty Street towards Taber Street. When asked the address, suspect #2 said it was the second house from the corner, adding that he didn't know because he just moved to the neighborhood. He then changed his story and told the detective that he doesn't have a home and stays with different friends.

Suspect #2 was asked for identification and he gave the Detective an Arizona driver's license. At this time, Detective grabbed suspect #2's cell phone as he attempted to call/text someone or delete a recent call/text from someone. During this time, Detectives' Duran and O'Brien encountered suspect #1 on Columbia Street.

Continued On Page 32

If you have information on the above crimes, drug activity or any crime, please call the **Quincy Police Detective Bureau at 617-745-5764 or** log onto the following website: http://tinyurl.com/ytf6td.

To report suspicious drug activity, call the **Drug Hot-Line at 617-328-4527**. You will not be required to identify yourself, but it could help. To make an appointment to view the **Registered Sex Offenders** book, call **Detective James Dentremont at 617-745-5755**.

To contact the **Crime Prevention Officer** for tips or comments, my direct line is **617-745-5719**. My e-mail address is dminton@ci.quincy.ma.us *-- Lt. Dan Minton*

SUN SPORTS

15-Year Old N.E. Tournament Gets Underway Friday at 10 a.m.

Quincy Is Ready To Make Some Noise At Babe Ruth Regional

WELCOME TO OUR HOUSE – The Quincy representative will be angling for a New England championship when the 15-Year Old Babe Ruth New England Regional gets underway on Friday at Adams Field. Quincy will play Keene, New Hampshire at 7 p.m. Frort row, from the left: Bobby Salvucci, Bryan Turner, Mike Gendreau, Patrick Keohane, Eddie Riley, Tyler Beach, Jack Kennedy and Greg Paulo. Back row: Coach Rick Beach, Aaron Clancy, Liam Fitzmaurice, Matt Monahan, Colin Evans, Mike Coffey, Sean Holleran, Dave Suslowicz and Coach Dave Suslowicz. *Judy Salvucci photo*

By SEAN BRENNAN

Any time a city or organization gets the opportunity to host a major baseball tournament it is commonplace that part of the package is that the host site automatically gets a team entered into the field; most times these host teams are overmatched or are just playing for the experience and for fun.

This is not the case, however, with Quincy's 15-year old Babe Ruth entrant in this weekend's Babe Ruth 15-Year Old New England Regional at Adams Field, because Quincy is not your typical host team.

The majority of the 15 players on the roster (11 to be exact) played this summer for the Morrisette Junior Legion program, which finished the season at 12-6 and, 13 of the 15 players also played this summer on a Quincy AAU travel team. There are also a handful of players who played at the varsity level in high school this spring, and the majority of these kids were members of last year's Quincy Youth Baseball Junior League team that advanced all the way into the Junior League Eastern Regional in New Jersey after defeating East Boston two-games-to-none to win the Massachusetts state title.

It is almost like the 2012 15-Year Old New England Regional, and the fact that Quincy was chosen to host this prestigious event, has been in the cards for years.

"I think that we have a real good chance (in the tournament)," said head coach Rick Beach on Monday. Beach was the coach of Morrisette Junior Legion as well as the coach for last year's QYB Junior League state champions and this year's successful AAU program. "I kind of hope that teams take us lightly because we are out to win it all."

"I coached eleven of these kids on Junior Legion and I coached thirteen of them on AAU," continued Beach. "Most of these kids were also on that Junior team that won the state title last year. This year these kids have played close to 40 games together and we have been successful against some of the best competition in the area. We have been building for this and we are going out there with the goal to win the whole thing."

"This is such a great opportunity for these kids and for the city," added Beach. "I expect there to be some serious competition, but there is no way that we go out there and embarrass ourselves."

Quincy's roster is loaded with the best young baseball talent in the city and, like every good team it starts with the pitching staff. Beach has options as he decides who should start. His top-3 starting pitchers include Dave Suslowicz, Aaron Clancy and Greg Paulo, while at the backend of his bullpen Sean Holleran is solid as the team's closer.

With a strong staff at his disposal, Beach can also field an infield that is as airtight as any you will find in this tournament. At third base Bobby Salvucci is a rock, while Tyler Beach plays a smooth and effortless shortstop. Manning the keystone position is second baseman Eddie Riley - all three players saw significant time this spring at the varsity level. In the outfield, Colin Evans directs traffic from centerfield.

Other players to watch for include Bryan Turner, Mike Gendreau, Patrick Keohane, Jack Kennedy, Liam Fitzmaurice, Matt Monahan and Mike Coffey.

"We have enough talent to make some noise," Beach noted. "Everyone on this roster is a baseball player and they are all great athletes, and the fact that they all have played together for years makes it easier to get them prepared."

Quincy will have a difficult challenge ahead of them on Friday night when they play New Hampshire state champion Keene at 7 p.m. Although Beach and assistant head coach Dave Suslowicz have been doing their best to get updated scouting reports on every team in the tournament, they really aren't sure what to expect.

"Obviously every team in the tournament is good," said Beach, "so we can expect some good competition. Dave has been researching and looking up what these teams, especially Keene has been doing, but we won't know what we are up against until we take the field."

The 15-Year Old Babe Ruth New England Regional is a double-elimination tournament; however, there is a possibility that following a coaches' meeting today (Thursday) the tournament could be shifted to a pool play format – similar to last month's 14-Year Old Babe Ruth State Tournament at Adams Field. For the record, Beach is in favor of changing it to a pool play format because it guarantees that each team plays at least three games and more kids get the opportunity to see game action.

"There has been talk about changing the format to pool play and I like that idea," he said. "Double elimination makes it more difficult to get every player equal time, while pool play gives teams more games and more oppor-

Cont'd. on Page 25

Skills Competition After Opening Ceremonies

These Kids Got Skills

The 2012 15-Year Old New England Babe Ruth Regional tournament has an end game, and that is to crown a regional champion, but the tournament is also a time to spotlight some of the best baseball talent in the area.

One of the more anticipated events scheduled for this weekend is the Skills Competition, which will be held on Saturday following the Opening Ceremonies at 2:30 p.m. at Adams Field.

Every player on all eight rosters will be entered into at least one of the five baseball skill competitions. No player may compete in more than two events. Individual and team points will be recorded and prizes will be given out to the team with the highest point total and to the five individual skill winners; each skill (except for the home run derby) will involve five attempts with scoring done with ten points for the first four attempts and 25 points for the fifth or "money ball" attempt.

The following are the skill competitions:

Pitching accuracy (four players max from each team): Pitchers throw five pitches off the bullpen mound into a target at home plate in the bullpen.

Bunting (three players max from each team): Players attempt to bunt balls into two targets laid on the ground – five attempts.

Outfield accuracy (three players max from each team): Players must hit a target at third base from left center field in the air, on a bounce or on a roll – five throws.

Catcher's accuracy (two players from each team): Players behind home plate must hit a target at second base – five throws.

Home Run Derby (three players max from each team): Players stand at second base and any coach from the player's own team will pitch to the batter. Any ball hit out of Adams Field counts as a home run; any other hit will be considered an out. There are no foul balls. Each player will be given five outs, which could mean more than five swings depending on how many home runs are hit. All home runs with four outs will be considered "money balls" and will count for 25 points.

Welcome to all Babe Ruth 15-Year-Old New England Regional players and families, and thank you to all our volunteers.

Mayor Tom Koch

Lost 7-2 To Brockton On Monday; Four Straight Wins Needed To Advance To State Finals

Morrisette On The Verge Of Playoff Elimination

By SEAN BRENNAN

Morrisette found itself in a win-or-go-home scenario on Tuesday after dropping a 7-1 decision to Brockton Post 35 on Monday night at Adams Field in the first game of the American Legion South Sectional Bracket A round. Post 294 needed to win four straight games this week – beginning Tuesday against rival Milton Post 114 – to have any chance of advancing into the American Legion State Finals for a second consecutive summer.

Following a two-games-to-none sweep of Walpole Post 104 in the district round, Morrisette began South Sectional play with visions of repeating last year's feat when Post 294 finished this round undefeated (3-0), but Brockton starting pitcher David Tarr had other ideas. Tarr was the difference. He threw a complete game, five-hitter, while striking out 12 batters using an effective combination of off-speed pitches and fastballs.

"This is it, our backs are against the wall for the first time this year," said Morrisette head coach Steve Maze about his team's unfamiliar predicament. "The guys are now in a must-win situation; we lose and that's it. We have to win tomorrow (Tuesday); we have to win two on Wednesday and one on Thursday, but if you are meant to go (to the state finals) than we will find a way to do it."

"Tarr did a good job early when we had runners in position to score and maybe go up 1-0," Maze continued. "He did a nice job mixing up pitches; hats off to him. He was still strong in the last inning. Brockton is a good team and we knew they were coming in. They played batter than us tonight and deserved to win."

Regardless of how the rest of the week went for Post 294, Morrisette will rue the missed scoring opportunities that went by the board in the first two innings, before Tarr really found his rhythm. Playing as the away team based on bracket standings (Brockton is No. 1, Morrisette is No. 4), Post 294 got the lead runner on base to start the game when Chris Connolly (1-for-4) beat out an infield single. Connolly took second on a passed ball, but with one out he attempted to advance to third on a bounding ball to shortstop by Kevin White and was nailed as he tried in vain to get back to second. Tarr quelled the threat by striking out Joe Alibrandi.

Morrisette starter Tommy McDonald (four strikeouts) allowed a one-out single to Joe Sever (two hits, RBI) in the first, but retired Joel Woodbridge (strikeout) and Matt Guillemette to send the game to the second scoreless. Tarr fanned Jason Pekkinen to start the second frame and then walked McDonald, before uncorking a wild pitch that advanced him into scoring position. Bob Kozlowski (single, double, run) drove a Tarr fastball into center, giving Post 294 runners on the corners with one out, but Tarr reared back and struck out Andrew Currie (single, double, RBI) and Patrick Verhault to end the threat.

Brockton then took the early advantage in the home half as McDonald walked Trevor Packard, and allowed a RBI double to Chris Samaras, and a RBI single to Billy Francis, which gave Post 35 a 2-0 lead. After retiring Nick Seropian and Pat Healy (strikeout), McDonald gave up a seeing eye RBI single to George Bradshaw as Brockton moved ahead 3-0.

"We had hits and we hit the ball well, but when we needed that hit, we didn't get it," explained Maze. Morrisette finished 1-for-11 with runners on base against Tarr, including 1-for-7 with runners in scoring position. "One hit or one wild pitch and it is a completely different game."

Tarr allowed a one-out walk to Davis in the third, but escaped the inning by getting White and Alibrandi before McDonald retired Brockton 1-2-3 in the bottom of the frame. Tarr then fanned Pekkinen and McDonald before walking Kozlowski and allowing a double to Currie in the fourth. But, again, he worked his way out of a jam by getting Verhault to fly out harmlessly to center.

McDonald continued to pitch well into the fourth as he struck out Samaras, got Francis to fly out to Davis in right, and mowed down Seropian on a fastball, but Tarr was even better in the top of the fifth as he struck out Connolly, Davis and White in order. Brockton would then put the game out of reach with a four-run bottom of the fifth as McDonald received little help from his defense.

With one-out, Bradshaw slid into second with a double after Currie had a difficult time tracking down a ball along the left field line. McDonald then balked Bradshaw to third and, he came around to score when Sever's single landed in front of Connolly in center. Woodridge kept the rally going with a RBI double to right-center (probably should have been caught) that scored Sever and Guillemette plated Woodridge with Brockton's fourth consecutive hit. Guillemette was gunned down attempting to steal second on a strong throw from White, but McDonald walked Packard and Samaras doubled him home on another fly ball that had a chance to be caught. All in all Brockton scored four runs on five hits and a walk.

"We preach the whole entire year that if you make the first 21 outs you are going to win the game. Unfortunately, when you start letting balls drop, it is not going to work," a frustrated Maze explained. "Defensively is where we struggled tonight. Tommy pitched well but when you don't play defense, you aren't going to win the game – not against a team like Brockton."

Tarr retired Alibrandi, Pekkinen (strikeout) and McDonald in order in the sixth, as did Morrisette reliever Dan Cobban in the bottom of the inning as he got Seropian, Pat Healy and Bradshaw on ground-outs. Morrisette finally got to Tarr in the seventh, but it was too little too late. Kozlowski doubled to lead off the inning and he scored on a RBI double from Currie, but Brockton's impressive left-hander retired Verhault and Connolly on fly balls and struck out Davis to end the game.

South Sectional Notes

Morrisette and Milton played Tuesday in the loser's bracket, while Brockton squared off with New Bedford in the winner's bracket. New Bedford had beaten Milton, 11-1 in five inning on Monday… The winner of Morrisette/Milton would have needed to win two games on Wednesday in order to force a decisive winner-take-all game today (Thursday) at Adams Field.

Local Hockey Players Competed In HNIB Sophomore Showcase

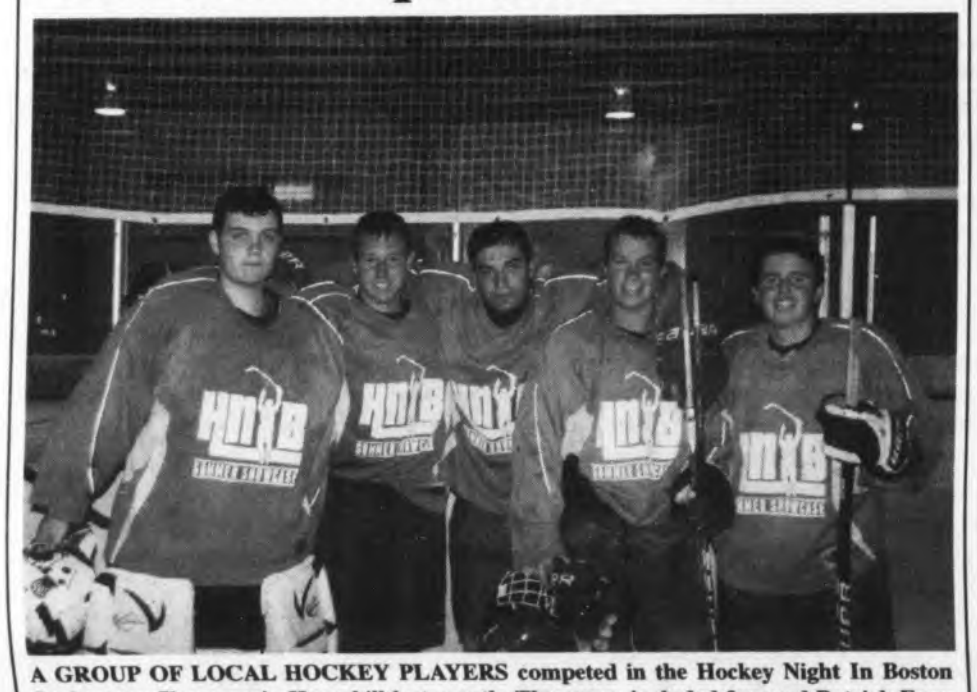

A GROUP OF LOCAL HOCKEY PLAYERS competed in the Hockey Night In Boston Sophomore Showcase in Haverhill last month. The group included forward Patrick Freeman, defensemen Steven Ross and Brian O'Callaghan and goalie Ryan Higgins, all from Quincy High School, and forward Aaron Clancy from Catholic Memorial School. These five played for the Greater Boston team out of the North Division and advanced into the semifinals where they lost back-to-back games to Midwest Select (5-2) and Northern New England (3-2). Their team finished the elite tournament in fourth place in a field of 16 teams from around the United States. Clancy and Higgins were both selected to the All-Tournament team. All five are entering their sophomore seasons at their respective high school and are looking to continue their success this winter.

Photo courtesy of Matt Higgins

Authentic Italian Food
GENNARO'S EATERY
Family Dining with Flair
"Traditional Italian Dining
18 Years & Growing"
Stone Deck Pizzas
Pasta, Chicken, Veal
Italian Pastries
EVERY TUESDAY
Buy 1 Large Pizza get
1 Small Cheese FREE
(1 FREE Pizza per Customer)
Open Daily for Lunch & Dinner
Mon. 11AM-3PM • Tues.-Thurs. 11AM-9PM
Friday & Saturday 11AM-10PM
Sunday: *Pickup Catering & Room Rental*
617-773-1500
12 BLANCHARD ROAD, QUINCY
www.gennaroseatery.com

CAPTAIN FISHBONES
332 Victory Road,
Marina Bay, MA 02171
617 471-3511
Seafood, Steaks,
Pasta & Pizza
OUTDOOR PATIO
Lunch & Dinner
LIVE ENTERTAINMENT
Saturdays 9PM - 12AM
* * * *
COUNTRY SUNDAYS
Live Music 4PM - 7PM
SUNDAY BRUNCH BUFFET
$10.99
10:00AM-2:00PM
Visit our website at
captainfishbones.com *for more details*

Now Serving Fabulous Broiled Seafood Dinners
CELEBRATING
48 YEARS!!!
TONY'S CLAM SHOP
PHANTOM GOURMET HIDDEN JEWEL
617-773-5090
www.tonysclamshop.com
Fish & Chips • Scallops • Onion Rings
Ice Cream • Deli Sandwiches • Salads

Schedule of Events For Babe Ruth Tournament

This weekend's Babe Ruth 15-Year Old New England Regional at Adams Field is packed full of games, events and fun for all. Beginning today (Thursday), Babe Ruth of Massachusetts and Quincy Youth Baseball & Softball – the event host – will invite families, fans and ballplayers from all six New England states to Quincy for the start of this seven-day baseball extravaganza.

The following is a schedule of events for Aug. 2-8:

Thursday, Aug. 2

3 p.m. – Welcoming of teams and families at Pageant Field

4 p.m. – Mandatory documents meeting at Koch Building (coaches/tournament director)

6:30 p.m. – Reception dinner at Quincy Marriott Hotel, 1000 Marriott Drive, Quincy, which includes a pasta dinner; players and coaches are free, everyone else the cost is $15. All are welcome. There will also be live entertainment, raffles and more!

Friday, Aug. 3
(Games Begin)

10 a.m. – Connecticut vs. Peabody (home)

1 p.m. – Maine vs. Rhode Island (home)

4 p.m. – Vermont vs. Pittsfield (home)

7 p.m. – New Hampshire vs. Quincy (home)

Sat., Aug. 4

9 a.m. & 12 p.m. – Winners from Round 1 play (TBD)

2:30 p.m. – Opening ceremony & Skills Competition

5 p.m. & 8 p.m. – Losers from Round 1 (TBD)

Sunday, Aug. 5

4 p.m. & 7 p.m. - Tournament games (TBD)

Mon., Aug. 6

4 p.m. & 7 p.m. - Tournament games (TBD)

Wed., Aug. 8

4 p.m. – Championship Game (7 p.m. Championship Game if needed)

A Champion Among Us

The road to the 15-Year Old Babe Ruth New England Regional is not an easy journey.

The eight teams that will take to Adams Field, starting on Friday, have had to endure a long summer of baseball; days on days of practice, and hours of hard work put in, all for the opportunity to be crowned New England champion.

The following teams have done all of this, and after winning their respective state (or region) championships, they are all just a week away from being crowned the top team in New England.

Representing Massachusetts are Peabody (Eastern) and Pittsfield (Western), as well as Quincy, which as the host team earned an automatic bid. Looking north, Portland carries the hopes of Maine with them to Adams Field, while St. Johnsbury will be the Vermont representative. New Hampshire's dreams of being a New England champion falls on Keene, while Rhode Island sends Coventry to Quincy with title aspirations, and Connecticut sends Waterford.

Peabody and Waterford (CT) start the tournament off on Friday at 10 a.m. followed by a 1 p.m. game between Coventry (RI) and Portland (ME). Pittsfield and St. Johnsbury (VT) will play in the 4 p.m. time slot, and Quincy and Keene (NH) take center stage under the lights with a 7 p.m. start time.

The winner of this tournament advances to the 15-Year Old Babe Ruth World Series Aug. 18-25 in Van Buren, Arkansas.

For a full schedule of games visit www.baberuthregionalquincy.com.

Quincy Militia Makes It Two Wins In A Row

By SEAN BRENNAN

Two wins don't make a champion, but for Head Coach Vaughn Driscoll two straight victories means that his Quincy Militia football program is at least moving in the right direction.

Quincy used a stringent defensive effort, including another defensive touchdown (the third game in a row) to shutdown the Randolph Oilers 13-0 last Friday in an Eastern Football League showdown. The victory improved Quincy's record to 2-2 overall.

"That was a big win against a solid Randolph team," Driscoll said on Monday. "Defensively, we were on our game and the unit as a whole really played well and shutdown the Oilers several times in the red zone."

"This team doesn't get any respect from the rest of the league," continued Driscoll, "so what we need to do is go out and earn it, and we have done that the past two games."

After beginning the summer with back-to-back losses to the Bay State Bucs (21-0) and the Eastern Mass Seminoles (9-6), the Militia have circled the wagons and picked up the pace. Two weeks ago, Quincy broke into the win column with a 28-12 victory over the Charlestown Townies, and following the 13-0 win over the Oilers, the Militia have started to resemble the team Driscoll and his staff envisioned when they first got together for preseason practices back in March.

"We have played two solid games in a row after starting year with back-to-back losses," he said. "You can see that the guys are starting to get on the same page, and that started following the loss to the Seminoles. We aren't where we want to be yet, but we are moving in that direction."

With the offense struggling to put up points, despite doing a decent job controlling ball possession, the Militia defense made the early impact play. It happened as Randolph was driving down the field. Outside linebacker Jo-Jo Williams read the eyes of the Oilers' quarterback before stepping into the passing lane and returning an interception back to the house to break a scoreless tie. Conor Flaherty's point after attempt made it 7-0.

Quincy's offense finally earned its stripes later in the game when quarterback Aaron Cobbs connected with slot receiver Joe Hobbs for a touchdown strike that pushed the lead to 13-0. Flaherty's PAT was unsuccessful, but the 13-0 lead was enough in the end.

"Aaron didn't have his best game passing-wise, and I wish he had used his legs a little more, but he found Hobbs for a big touchdown, so that was good to see," Driscoll said. "We really just went back to basics following that second loss and the results have been productive."

The Militia has a huge game this Saturday at 8 p.m. against the Taunton Gladiators at Veterans Memorial Stadium. With a bye week on the schedule for Aug. 11, Quincy needs to keep momentum moving in a positive direction. Driscoll knows it and so does his team.

"This is a real big game on Saturday," he said. "We need to keep moving forward because if we stop doing that we will be in trouble. Taunton is a strong team. It would be great to have a large home crowd out there to support us."

Admission for Saturday's game is $5 and children under the age of 12 get to watch for free.

Quincy Ready To Make Noise At Regional

Cont'd. from Page 23

tunities. This will be decided at a meeting of the coaches, so we will see how it plays out."

Besides Keene, New Hampshire, the other New England state champions include Waterford, Connecticut, Portland, Maine, Coventry, Rhode Island, and St. Johnsbury, Vermont. Massachusetts is well represented with Quincy as well as Western Massachusetts champion Pittsfield and Eastern Massachusetts champion Peabody.

The winner of this tournament advances to the 15-Year Old Babe Ruth World Series in Van Buren, Arkansas Aug. 18-25.

A Summer of Baseball In Quincy

The Babe Ruth Baseball landscape in Quincy was in a state of flux back in March, which meant that Quincy and Adams Field as the host site for the 2012 New England Regional was up in the air. But in stepped Quincy Youth Baseball & Softball. The popular organization made the decision to take over the Babe Ruth charter – keeping Babe Ruth Baseball alive in the city – which kept the 15-Year Old New England Regional on schedule to be played in Quincy.

Ever since that decision was made, preparations for this event have been moving forward and, on Friday all the hard work that has been put in by numerous volunteers will come to fruition.

"We have been working towards this goal and towards getting ready for this tournament for months," said Quincy Youth Baseball & Softball President Mike Lynch on Monday. "We were happy with the way the 14-Year Old tournament went and we will be using that experience to improve the way we run the New England Regional."

"Quincy and Adams Field hosted a big event a few years ago (in 2008 Adams Field hosted the Babe Ruth World Series), so we have an idea of what it takes to run a successful tournament," Lynch continued. The 2008 World Series was run by Dick Lombardi and the Quincy Babe Ruth League. "We are excited to have teams from across New England come to Quincy and play at Adams Field."

Quincy Youth Baseball & Softball is holding a welcoming today (Thursday) at 3 p.m. at Pageant Field. Following a 4 p.m. coaches meeting, there will be a reception dinner at the Quincy Marriot, which is open to the public at a cost of $15. On Friday, Waterford, CT and Peabody will open the tournament at 10 a.m. followed by Portland, ME and Coventry, RI at 1 p.m. St. Johnsbury, VT and Pittsfield will play at 4 p.m. and Quincy and Keene, NH square off in the night cap at 7 p.m.

If the format remains double elimination, there will be two games on Saturday morning (9 a.m. and noon) with the Opening Ceremonies getting underway at 2:30 p.m., which will be followed by a Skills Competition at Adams Field.

As of right now, the championship round is set for Aug. 8.

For more information visit www.baberuthregionalquincy.com.

THE CLAM BOX
"Classic New England Fried Seafood on Wollaston Beach"
Since 1968
THE ICE BOX
SOFT SERVE & HARD ICE CREAM
789 Quincy Shore Drive • 617-773-6677
Open 7 Days 11AM-11PM • clamboxquincy.com

THE INN AT BAY POINTE
WATERFRONT DINING
"Specializing in Local, Fresh Seafood"
Featuring our Famous
2 lb. Baked Stuffed Lobster
☆ ☆ ☆ ☆
Sunday Brunch 10:00AM-2:00PM
☆ ☆ ☆ ☆
OUR DECK IS OPEN DAILY FOR LUNCH & DINNER
7 Days ~ 11:30AM—Closing
THE INN AT BAY POINTE
64 Washington Court, QUINCY
617-472-3200 ☆ www.innatbaypointe.com

Won Game One, 4-1; Took Game Two, 9-2

Morrisette Sweeps Walpole Out Of District Playoff

STARTING PITCHER TIM LIUZZO and Morrisette Post 294 defeated Walpole Post 104, 9-2, in Game Two of their best-of-three District 6 playoff series last Wednesday at Adams Field. Morrisette won the series two-games-to-none to advance into the South Sectional round.

Quincy Sun photos/Lisa Aimola

By SEAN BRENNAN

Starting pitcher Tim Liuzzo and Morrisette Post 294 wiped Walpole Post 104 right out of the District 6 best-of-three playoff round on July 25 with a dominating 9-2 victory at Adams Field.

Already holding a 1-0 series lead, thanks to a 4-1 Game One win at Walpole on July 24, Morrisette came into Game Two looking to eliminate the second-place team out of District 6 West – Morrisette ended their regular season in fourth-place in District 6 East – and Liuzzo and an early first inning offensive explosion, as well as an error-free defensive effort accomplished just that.

Despite struggling most of the game with his curveball, Liuzzo was masterful. The North Quincy graduate went the full seven innings, allowing eight hits and two runs. His ability to spot the fastball kept the Walpole batters off balance, and when Post 104 did put the ball in play, Morrisette's air-tight defense made the plays. It didn't hurt that Post 294's offense jumped all over Walpole starting pitcher Michael Baryski for six runs in the first inning.

"It was basically just my fastball and changeup, I couldn't find my curveball at all," Liuzzo said following his series-clinching performance. "It wasn't my best performance (with the curveball), but I obviously had a lot of faith in my defense, and they played awesome. Playing like that is going to win us a lot of games."

"We need to just keep working hard everyday," continued Liuzzo about what Morrisette needed to do to keeping winning when the double-elimination South Sectional round began on Monday. "You have to be out when the sun is shining to be prepared for these types of games."

Walpole came into this series as the favorite on paper. Post 104 finished the regular season at 17-4, which included an 11-0-1 run to close out the year. But after starter Luke Barkowski held them in check for seven innings in the Game One victory, Liuzzo began Game Two equally prepared to dominate.

He started off his outing by getting Matt Lavanchy to fly out to Matt Davis in right and John Adams to weakly ground out to first baseman Bob Kozlowski. After allowing a two-out single to Matt Bender, Liuzzo got cleanup hitter Dan King to pop to Pat Verhault at second base. Liuzzo's fast start gave life to the Morrisette bats as Post 294 exploded for six first inning runs of Baryski.

Chris Connolly (1-for-2, BB, two RBI) drew a walk to open the home half. Connolly took off for second, but Baryski made a pickoff move to first that had Connolly dead-to-rights, but first baseman Tom Farrow overthrew Adams at second, allowing Connolly to get into scoring position for Davis. The first-year starter made Walpole pay for the miscue when he smoked a RBI single to center that plated Connolly with the game's first run. Kevin White and Joe Alibrandi followed Davis with back-to-back singles and Jason Pekkinen's infield base hit scored Davis with the inning's second run. Liuzzo helped his own cause by driving in White with a RBI single, and after Kozlowski's routine grounder was booted by Bender at third (scoring Alibrandi), left fielder Andrew Currie drove in Pekkinen with a groundout. Verhault made it 6-0 with a sacrifice fly to center, which scored Liuzzo.

"We talked about it from the first pitch; talked about it during batting practice, that Walpole being the number two team (in District 6 West) and being 17-4, they were going to come out flying (after losing Game One)," said Morrisette head coach Steve Maze. "If we didn't come out and match their intensity, we were going to be in a lot of trouble. We put a couple on and then when we put the pressure on them. The next thing you know we have six runs, and when you have Timmy on the mound and you have six runs, it is not cruise control, but you are not biting your nails every time a batter gets up."

"What Timmy did was spot his fastball and he let the guys play (defense) behind him," Maze continued. "I have been preaching since the last game of the season that if you make the first 21 outs in the playoffs without any errors, you have a damn good chance of winning."

Liuzzo walked Sean Heelan (2-for-3, BB) to begin the second, and with two outs, Walpole's Mike Rando drove in Heelan with a blooper, but Liuzzo got Baryski to fly out to end the inning. Baryski retired White, Alibrandi and Pekkinen 1-2-3 in the home half, but Liuzzo, after allowing a lead off single to Lavanchy in the top of the third, retired Adams, Bender and King.

Baryski allowed a one-out walk to Kozlowski in the bottom of the frame, but escaped unscathed, while Liuzzo worked around a lead off single from Heelan in the fourth by getting three straight ground ball outs – twice to Pekkinen at third. Baryski continued to pitch well in the bottom of the inning, retiring White and Alibrandi after Davis had reached on a one-out single.

Liuzzo then got the first two batters in the fifth before walking Adams. The free pass came back to haunt him when Bender smacked a double to right-center, scoring Adams and cutting the lead down to 6-2, but Liuzzo got King to bounce out to Alibrandi at shortstop to end the threat.

Morrisette's offense immediately picked up Liuzzo in the bottom of the fifth. Pekkinen singled and Liuzzo reached on a fielding error by Baryski. Another error on a dropped fly ball in right-center from Kozlowski loaded the bases for Currie, but following a 12-pitch battle, Baryski fanned the Morrisette left fielder for the inning's first out. With Verhault at the plate, and Maze playing for one run, he called for a squeeze play that caught the Walpole defense napping; Verhault laid down a perfect bunt, which scored Pekkinen from third to make it 7-2.

Connolly then smoked a Baryski fastball into center that scored Liuzzo and Kozlowski to make it 9-2.

Liuzzo worked out of a two-out bases loaded jam in the sixth, and after Morrisette went quietly in the bottom of the frame, he worked around another bases loaded jam in the seventh by getting Farrow to ground out to Verhault at second to end the game and the best-of-three series.

Morrisette 4, Walpole 1 (Game One)

Starting pitcher Luke Barkowski threw a complete-game as Morrisette opened their best-of-three playoff series with Walpole by winning 4-1. Post 294 broke open a scoreless game with two runs in the sixth and two more in the seventh.

Tim Liuzzo had the big hit in the sixth as his single plated Matt Davis and Joe Alibrandi. In the seventh, Chris Connolly walked and Davis singled. Walpole chose to intentionally walk Alibrandi and Jason Pekkinen made them pay as he lined a two-run single to right to give Morrisette a 4-0 lead.

Barkowski allowed a seventh inning RBI double to Sean Heelan, but the big righty fanned Troy Salvatore to end Game One. Barkowski was solid throughout. He limited Walpole's high-flying offense to a measly 3-for-17 with less than two out, and in the fourth inning, after Walpole had loaded the bases in a 0-0 game, he got Matt Lavanchy to ground out to end the threat.

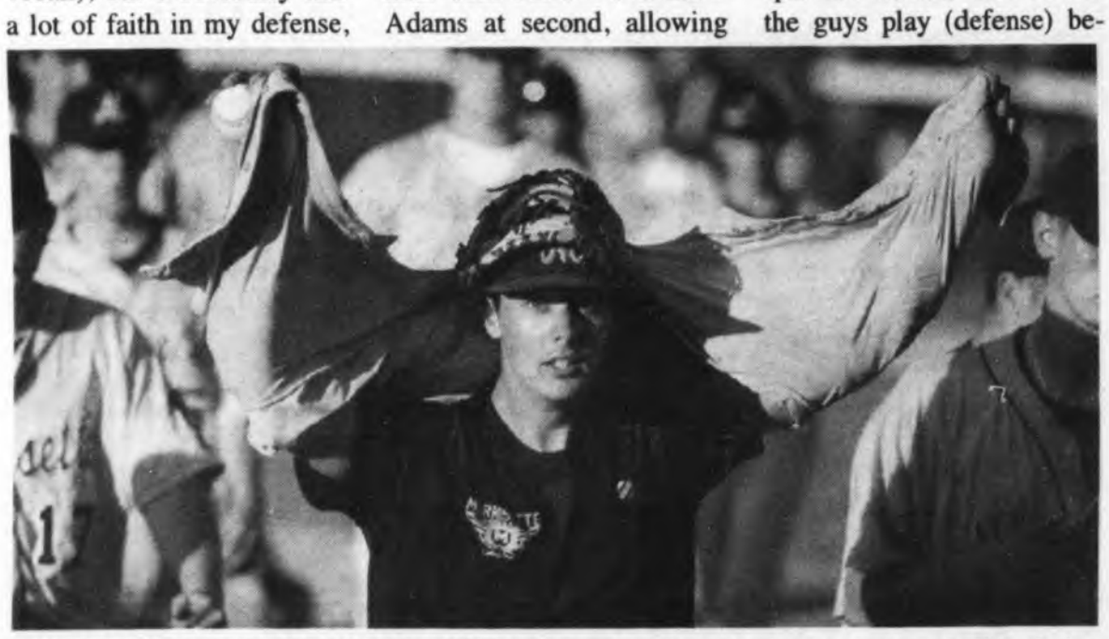

FIRST BASEMAN BOBBY KOZLOWSKI celebrates after Morrisette eliminated Walpole in a District 6 East/West playoff series last week at Adams Field.

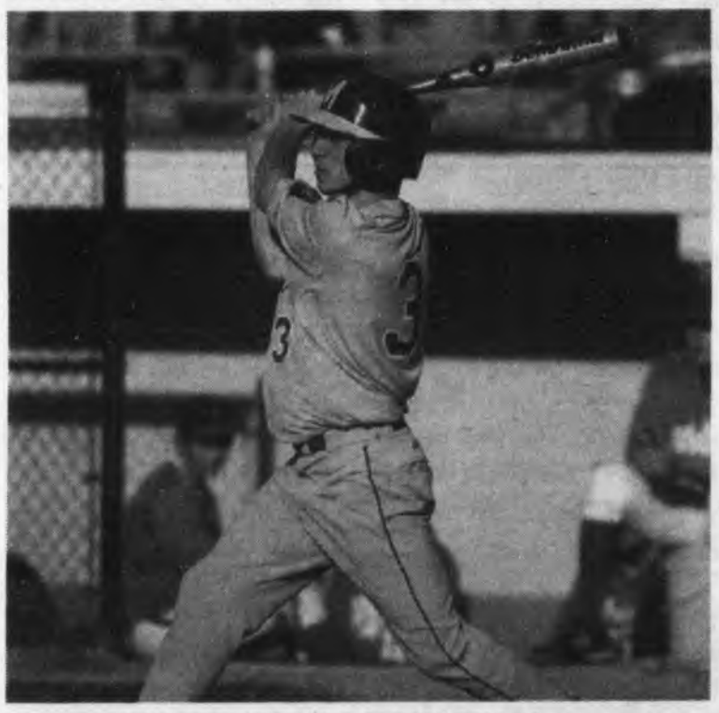

CENTERFIELDER CHRIS CONNOLLY had a two-out, two-run single in the fifth inning of Game Two versus Walpole that gave Morrisette a 9-2 lead.

GRUMPY WHITE'S
EST. 1980
"Family-Style Comfort Food"
Open Daily Lunch & Dinner
Sunday-Thursday 11:30AM-9:00PM
Friday & Saturday 11:30AM-10:00PM
211 Sea Street, Quincy • 617-770-2835
www.grumpywhites.com

Early American Restaurant Est. 1988
Breakfast & Lunch
Best Burgers in Town
FREE BAGEL BREAKFAST
(Egg, cheddar and cream cheese with Ham on a toasted bagel)
Value $2.85 • Expires 8/31/12
"Celebrating 25 Years in Business"
OVER 85,000 BAGEL BREAKFASTS SOLD!
1054 Hancock Street • 617-328-8225

O'ROURKE – SENIOR CHAMPIONS: Pictured, from left to right, are Recreation Leader John Schwartz, Eric McLoughney, Jimmy Dalton, Dylan Dunn, Rachel Dunphy, Thomaz Silva, Sydney Chang, and Recreation Leader Joe Principato.

FORBES – JUNIOR CHAMPIONS: Front row, from left to right, are Brendan Keaveny, Johnny Norton, Connor Donaghey, Chris Donaghey, and Dimitri Liu. Back row: Recreation Leader Kara Riordan, Colin Keaveny, CJ Santangelo, James Crump, JJ Camara, Brendan Finneran, and Recreation Leader Tyler Braun.

Recreation Department's 6-on-6 Soccer Tournament

The Quincy Recreation Department recently held its annual 6-on-6 Soccer Tournament at Veterans Memorial Stadium. This was a co-ed tournament, which was refereed by sports specialists and park leaders. Out of the three districts, approximately 120 youngsters attended and took part in three age groups including Midgets (ages 8-10), Juniors (11-12), and Seniors (13-16).

The Midget teams from Fore River and Perkins Playgrounds met in their respective championship game. Fore River came out showing off their fancy foot skills and speed, while Perkins held its own and played great defense. But in the end it was Fore River that laid claim to the championship title. Shawn Kozlowski, Danny Freeman, Aaron O'Toole, Harrison Stengel, Drew Boretti, and Jacorry Wiggins participated for Fore River, while Joseph Connor, Asher Wines, Lily Scola, Fallon Hobin, and Emma O'Neil made up the Perkins lineup.

In the Junior Division final, both Forbes and Perkins Playgrounds looked strong. Forbes played with aggressiveness and had great teamwork, and Perkins played with heart and determination. Forbes had a little more working for them, including solid goaltending, and won the title. Colin Keaveny, CJ Santangelo, James Crump, JJ Camara, Brendan Finneran, Brendan Keaveny, Johnny Norton, Connor Donaghey, Chris Donaghey, and Dimitri Liu made up the Forbes' roster, and Noah Wines, Will Scola, Jon Hurley, Joe O'Neil, Griffin Batson, and Nolan Walker played for Perkins.

LaBreque and O'Rourke Playgrounds faced off in a tough Senior Division championship match. LaBreque was aggressive and quick, but O'Rourke countered with athleticism and experience, which allowed them to take the victory. Eric McLoughney, Jimmy Dalton, Dylan Dunn, Rachel Dunphy, Thomaz Silva, and Sydney Chang played for O'Rourke, while Trevor Kirby, Mike Munroe, Joe McArdle, Mike Nazzaro, Owen Lynch, Pat Bambrick, and Sean Curran-Cross suited up for LaBreque.

According to the Recreation Department, this summer's 6-on-6 Soccer Tournament was a huge success as all teams and participants played with great sportsmanship and enthusiasm.

FORE RIVER – MIDGET CHAMPIONS: Pictured, from left to right, are Shawn Kozlowski, Danny Freeman, Aaron O'Toole, Harrison Stengel, Drew Boretti, and Jacorry Wiggins.

5th Annual Cochrane Road Race Sept. 9

The 5th Annual Officer Jamie Cochrane Memorial Road Race – a 10K Road Race/5K Fun Walk – will be held on Sunday, Sept. 9 at 10 a.m. sharp with registration from 8-9:30 a.m. at Adams Field, Merrymount Parkway. There will be a Free Kids Fun Run at 9 a.m.

The race is held every year in memory of Officer Jamie Cochrane "S6," an eight-year Quincy Police Veteran who spent most of his career in the Special Operations Unit. He was a kindhearted police officer who always went the extra mile. On Sept. 10, 2006, Officer Cochrane was killed was riding his motorcycle.

All proceeds from the road race/fun walk will go to various local charities.

There is a $25 entry fee and online registration can be done through Sept. 6 at www.racewire.com. The first 700 registrants receive a free race t-shirt. Pre-registration and bib # pickup will be held on Sat., Sept. 8 at Adams Field from 2-5 p.m.

The flat course, including three miles of beachfront road, is USATF Certified, and RaceWire will do official timing. Prizes will be awarded to all 1st, 2nd, and 3rd place division finishers.

Please mail your $25 nonrefundable check, made payable to The Cochrane Road Race, to: Cochrane Road Race, PO Box 690268, Quincy, MA 02269-0268.

The Quincy Police Department and Eastern Bank sponsor this year's race.

2nd Annual Billy Reardon Memorial Golf Tourney

The 2nd Annual Bill Reardon Memorial Golf Tournament will be held Friday, Aug. 17 at Presidents Golf Course, 357 West Squantum Street, Quincy.

Hosted by members of the Norfolk County Corrections Department and the Quincy High School football program, the tournament is held in memory of Bill Reardon, former employee with the Norfolk County Corrections Department for 17 years and was Quincy High School football's biggest fan. Mr. Reardon is the father of current QHS head football coach Bill Reardon.

The cost is $125 per golfer, or $500 per foursome and hole sponsorships are $100. It will be a Florida Style Best Ball Format with a 7:30 a.m. shotgun start, a 50/50 hole, longest drive and closest to the pin competitions. There will also be a buffet lunch, gift bags, and prizes for winning foursomes and raffle prizes.

If you are able to participate or contribute, please make checks payable to Quincy High School Football and mail them to 64 Montgomery Drive, Plymouth, MA 02360.

Quincy Youth Football League

2012 SEASON PRACTICE BEGINS THIS WEEK!

For boys and girls - Grades 3 - 8
Flag football - Grades 1 - 3

IF YOU HAVE NOT SIGNED UP
PLEASE BRING THE FOLLOWING DOCUMENTS TO PRACTICE:
Childs Birth Certificate (to Verify Age)
Proof Of Quincy Residency (utility Bill, Etc)
Registration Fee: $125 Football / $100 Cheerleading / $60 Flag football

Contact your neighborhood team for their practice schedules and details
For more information about the QYFL visit our web site
www.quincyyouthfootball.com

SUN FUN PAGE

King Crossword

ACROSS
1 Suitcase
4 Gear tooth
7 Antitoxins
8 Bake, in a way
10 Curtain material
11 Environment
13 Breakfast choice
16 Historic time
17 Sensational
18 Winter ailment
19 Dilbert's workplace
20 Blood line?
21 Sports-page datum
23 Expositions
25 Greek H's
26 Senate employee
27 Actor Danson
28 Handy
30 Shock and —
33 Quahog
36 Throw off the track
37 Novelist Bret Easton —
38 Zodiac dozen
39 Chimney dust
40 "Married ... With Children" mom
41 James Bond, e.g.

DOWN
1 Legendary catcher
2 Desert-like
3 Casino patron
4 Tex-Mex entree
5 Lubricated
6 Crossword diagram
7 Wound reminder
8 Smug look
9 Illicit cigarette
10 That woman
12 Wrinkly fruits
14 English river
15 Pistol
19 Two, in Tijuana
20 Compete
21 Lieu
22 Core groups
23 Succumb to gravity
24 Eternal
25 Biblical verb suffix
26 Brooklyn-based beer brand
28 Grammarian's concern
29 Addams Family's "hired hand"
30 Metallic blend
31 Be patient
32 Summertime trio?
34 Faucet problem
35 Hoofbeat sound

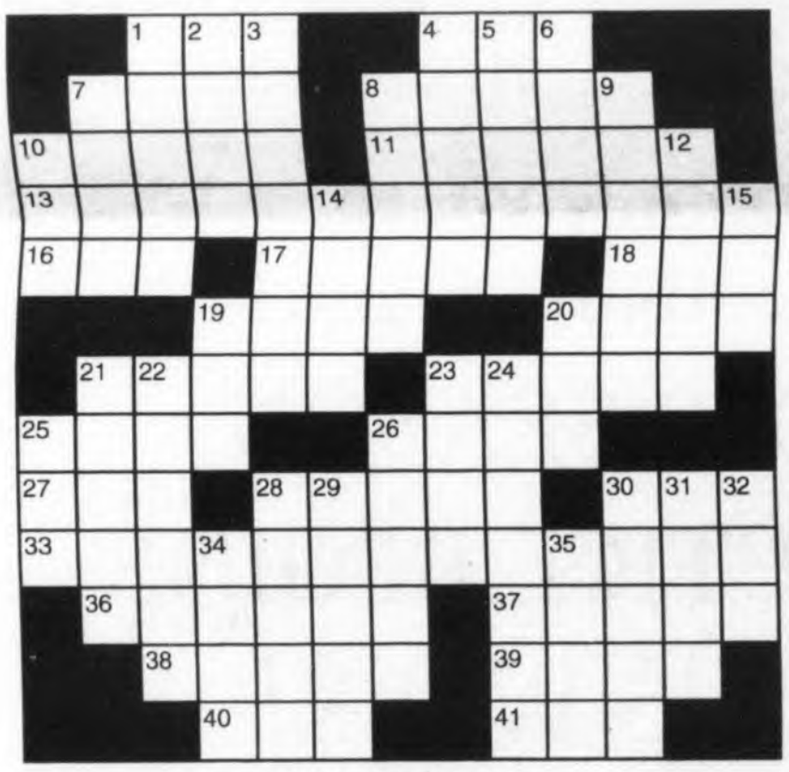

© 2012 King Features Synd., Inc.

HOCUS-FOCUS

BY HENRY BOLTINOFF

FIND AT LEAST 6 DIFFERENCES BETWEEN PANELS.

Differences: 1. Pan is missing. 2. Charcoal is missing. 3. Fork is smaller. 4. Cloud is smaller. 5. Hat logo is missing. 6. Stripes are missing.

© 2012 King Features Synd., Inc. All rights reserved.

Trivia test

by Fifi Rodriguez

1. ADVERTISEMENTS: What product was advertised in TV ads featuring a cartoon character named Charlie the Tuna?

2. BIBLE: How old was David when he become king of Israel?

3. LANGUAGE: What dance and music style from the Portugese language means "new trend"?

4. GENERAL KNOWLEDGE: What is the name of the airport in Atlanta?

5. MUSIC: What was the theme song of country/western singer Gene Autry?

6. MYTHOLOGY: In Greek mythology, what was Pegasus' unique characteristic?

7. GOVERNMENT: What U.S. government agency's motto is, "And ye shall know the truth and the truth shall make you free"?

8. GEOGRAPHY: What is the name of the island where Nassau is located in the Bahamas?

9. MATH: What is the distance around a polygon?

10. TELEVISION: What was the name of Angus MacGyver's employer in the "MacGyver" drama series?

Answers

1. StarKist tuna
2. 30 years old
3. Bossa nova
4. Hartsfield International
5. "Back in the Saddle Again"
6. Pegasus was a winged horse
7. Central Intelligence Agency
8. New Providence
9. Perimeter
10. Phoenix Foundation

© 2012 King Features Synd., Inc.

Salome's Stars

ARIES (March 21 to April 19) A strong social whirl brings a new round of good times to fun-loving Rams and Ewes. Cupid also is busy aiming arrows at single Lambs hoping for a heart-to-heart encounter.

TAURUS (April 20 to May 20) A romantic incident could take a more serious turn if the Divine Bovine considers meeting Cupid's challenge. Meanwhile, a professional opportunity is also about to turn up.

GEMINI (May 21 to June 20) A bit of hardheaded realism could be just what the Twins need at this emotionally challenged time. Face the facts as they are, not as you want them to be. Good luck.

CANCER (June 21 to July 22) Many opportunities open up. But you need to be aware of their actual pros and cons. Check them all out and make your choice from those that offer more of what you seek.

LEO (July 23 to August 22) A more stable situation begins, allowing you to feel more secure about making important decisions. Meanwhile, be sure to meet your project deadline so you can move on to other things.

VIRGO (August 23 to September 22) Congratulations. A new personal relationship thrives as you learn how to make room in your busy life for this wonderfully warm and exciting emotional experience.

LIBRA (September 23 to October 22) A new contact opens some doors. That's the good news. But there's a caution involved: Be sure you protect your rights to your work before showing it to anyone.

SCORPIO (October 23 to November 21) A former colleague might seek to resume a working partnership. Ask yourself if you need it. If yes, get more information. If no, respectfully decline the request.

SAGITTARIUS (November 22 to December 21) Good times dominate your aspect. So why not have a party to celebrate a loved one's success? And do invite that special person you want to know better.

CAPRICORN (December 22 to January 19) The shy side of the Sea Goat soon gives way to your more assertive self. This should help you when it comes time to speak up for yourself and your achievements.

AQUARIUS (January 20 to February 18) A new period of stability will help you deal with some recently reworked plans. Once you get your current task done, you can devote more time to personal matters.

PISCES (February 19 to March 20) Things are finally much more stable these days, so you can restart the process of meeting your well-planned goals with fewer chances of interruption or delay.

BORN THIS WEEK: You love being the brightest light wherever you are, and people love basking in your warmth and charm.

© 2012 King Features Synd., Inc.

CryptoQuip

This is a simple substitution cipher in which each letter used stands for another. If you think that X equals O, it will equal O throughout the puzzle. Solution is accomplished by trial and error.

Clue: **V** equals **H**

HG Z XDUGHXVUT XYVDRHMI RZNVDRZNHYHZM HX YVHUUT, H XKSSJXD VD'X YJUC ZMC YZUYKUZNHMI.

© 2012 King Features Synd., Inc.

Wishing Well®

4	3	4	3	2	6	2	8	2	8	4	3	4
L	L	I	O	Y	S	O	P	U	R	V	V	E
6	4	7	6	5	3	2	7	4	5	3	2	4
P	Y	Y	L	B	E	A	O	O	E	A	T	U
6	4	6	2	4	3	5	3	2	5	4	3	5
E	R	N	T	I	B	D	O	A	I	D	U	L
2	6	4	7	8	5	3	2	4	8	2	3	5
I	D	E	U	O	I	N	N	A	B	G	D	G
6	8	4	8	2	7	3	8	5	4	2	7	2
I	L	L	E	O	G	S	M	E	S	A	A	L
5	7	8	2	7	5	8	6	8	6	8	7	8
N	I	S	S	N	T	O	D	L	V	V	R	E
6	8	6	7	6	7	6	7	6	7	6	7	7
I	D	C	E	T	S	O	P	R	E	Y	C	T

HERE IS A PLEASANT LITTLE GAME that will give you a message every day. It's a numerical puzzle designed to spell out your fortune. Count the letters in your first name. If the number of letters is 6 or more, subtract 4. If the number is less than 6, add 3. The result is your key number. Start at the upper left-hand corner and check one of your key numbers, left to right. Then read the message the letters under the checked figures give you.

© 2012 King Features Synd., Inc. All rights reserved

MAGIC MAZE ● BREAD —

X	U	Q	M	I	E	A	W	T	P	L	I	E	B	X
U	Q	N	J	G	D	Z	W	T	Q	N	K	H	D	A
X	U	R	P	M	J	G	D	D	A	X	V	S	Q	N
K	S	I	F	D	A	L	X	V	T	Q	O	M	J	H
F	C	B	A	Y	O	W	I	U	G	R	P	H	N	L
J	H	A	M	M	R	E	N	N	I	W	G	F	D	B
Z	X	S	A	U	K	N	I	F	E	U	V	T	R	Q
O	M	K	N	C	R	D	R	A	O	B	X	K	I	H
F	E	E	I	I	D	C	N	D	D	O	B	Z	Y	W
R	E	T	T	U	B	D	N	A	B	W	V	T	R	Q
O	S	N	P	L	K	I	H	F	P	L	D	C	A	Z

Find the listed words in the diagram. They run in all directions - forward, backward, up, down and diagonally.

And butter	Bowl	Knife	Pan
Basket	Box	Line	Pudding
Bin	Crumbs	Maker	Stick
Board	Dough	Mold	

@ 2012 King Features Synd., Inc. All rights reserved.

KING Crossword *ANSWERS*
Solution time: 25 mins.

Magic Maze *ANSWERS:*
BREAD —

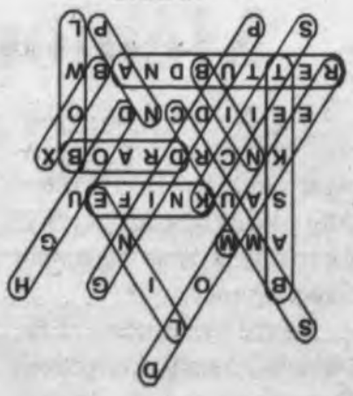

Cyptoquip *ANSWER:*
If a selfishly scheming mathematician is chilly, I suppose he's cold and calculating.

Religion

Blessing Of Pets And Animals Liturgy Sunday

Good Shepherd Lutheran Church, 308 West Squantum St., North Quincy, will hold a Blessing of Pets and Animals Liturgy for the community Sunday, Aug. 5 beginning at 9:30 a.m. in the parking lot of the church.

The liturgy will be outside (weather permitting) and all pet owners and their pets are welcome to participate. In the case of rain, the liturgy will move into the Fellowship Hall.

Many Christian congregations offer blessing of pets and animals liturgies in the fall in honor of St. Francis of Assisi's love for animals and his feast day on Oc. 4.

"We prefer to do it in the summer so that we can be outside in creation with our pets," said Pastor Nathan Pipho.

All pet owners will receive a certificate recognizing that their pet was blessed at the liturgy. A time for refreshments and fellowship will follow.

For more information, contact the church office at 617-328-8348 or visit www.GoodShepherdQuincy.org.

Quincy Point Congregational

The sacrament of Holy Communion by intinction will be celebrated at the 10 a.m. service Sunday at Quincy Point Congregational Church, 444 Washington St.

The Rev Ann G. Suzedell will be preaching and Glenn McGhee will be deacon of the day. All are welcome to enjoy fellowship hour after services in the social hall. There will be light refreshments and conversation.

A Summer Vacation Education program is being offered July and August on Sunday mornings during services for pre-school and early elementary school-aged children at Quincy Point Congregational Church.

There will be Bible stories, activities and craft projects.

Bring your child to the Children's room (located to the left of the kitchen on the lower level) before 10 AM service to sign in.

The curriculum for the summer series is called, "Rock Solid." For more information visit the website:

Iamrocksolid.com.

The start of the Sunday school for the 2012-2013 season will begin on September 9th. More details will follow regarding registration and the new and exciting curriculum called Grow, Proclaim, Serve.

South Cove Health Center To Dedicate New Building

South Cove Community Health Center will dedicate its new building Thursday, Aug. 23 at noon.

A ribbon-cutting ceremony will take place at South Cove's present clinic at 435 Hancock St., Quincy.

The new building is located at 88 Holmes St., which is directly across from South Cove's current clinic.

Mayor Thomas Koch will help cut the ribbon.

Houghs Neck Congregational

Houghs Neck Congregational Church, 310 Manet Ave., Quincy, will hold its weekly weekly worship service Sunday at 10 a.m.

All are welcome.

Pastor John Castricum will continue the sermon series titled "The Things That Matter: 10 Keys to Christian Living," preaching the sermon "Being Present."

Ralph Jacobs and Nancy Jacobs will serve for the Diaconate, and a fellowship coffee hour will follow the service.

Bethany Congregational Church

Bethany Congregational Church, Quincy Center will have Sunday Worship Service with Communion at 10 a.m.

The Rev. William Harding will conduct the service and preach a sermon entitled "Passion and Knowledge." Fellowship with light refreshments will follow the service.

All are welcome to attend Bethany Church Worship Services and its group activities. Bethany has a Youth Group, a Men's Group, an Outreach Mission Group doing various charity works and a Friday morning Bible Study Class.

The church office is open from 8:30 a.m. to noon and 1 to 3 p.m.

Please visit us at our Web Page: www.bethanycongregationalchurchquincy.org for updates and activities.

Thanks to the Video Ministry, those unable to attend worship service Sundays, the Bethany Church Service is broadcast on Quincy Access Television at 6 p.m. on Thursday evenings on Channel 8.

Childcare will be available for infants and toddlers during worship service on Sundays. The church is wheelchair accessible.

First Baptist Church Of Wollaston

"That Ain't Working" will be the subject of Pastor C. Michael Cunningham's sermon at the 10:30 a.m. Sunday worship service at the First Baptist Church of Wollaston, 81 Prospect Ave.

Serving the church will be greeters Nancy and Elsie Whitman and Beverly Moulton. Scripture reader will be Steven Monstur.

Members of the Harmony Youth Chorus will provide special music.

A fellowship hour with light refreshments in the Chapel will follow the service.

All are welcome.

Quincy Religion Directory

SERVICES & ACTIVITIES

Catholic

St. Mary's Church
95 Crescent St., Quincy • 617-773-0120
Masses
Saturday, 4pm, Sunday 7, 9:30 & 11:30am, Weekdays 9am
Handicapped Accessible
New Members Welcome!

ST. AGATHA CHURCH MILTON-QUINCY
432 Adams Street
Milton, MA 02186 • 617-698-2439
Schedule of Masses:
Saturday: 4:30PM
Sunday: 7:30AM, 9:00AM (Family Mass), 10:30AM, 12 NOON, 5:00PM
Weekday Masses: 7:00 & 9:00AM
Reconciliation 3:45PM-4:15pm on Saturdays, other times by appointment
Handicapped Accessible, handicapped parking, elevator to Upper/Lower Churches ~ *Air-Conditioned*

St. John The Baptist
ROMAN CATHOLIC CHURCH
44 School St., Quincy
617-773-1021
Weekend Mass Schedule
Saturday, 4:00 PM
Sunday 7:30, 9:00, 11:00 AM
Sunday night 5:30 PM
Weekday Masses
Monday - Saturday 8:00 AM
Latin Mass
1st & 3rd Wednesdays
(Lower Chapel) 7:00 AM
Confessions
Wed. 8:30 – 9:30 AM
Sat. 2:30 – 3:30 PM
Handicapped Accessible

Salvationist

THE SALVATION ARMY
6 Baxter St., Quincy • 617-472-2345
9:45 CHRISTIAN EDUCATION
11AM WORSHIP SERVICE
BRASS BAND MUSIC
7PM TUES WOMEN'S FELLOWSHIP
6:45PM WEDS. BIBLE STUDY

Catholic

Sacred Heart Church
"A Roman Catholic Community walking together in Faith, Worship, Education and Service"
386 Hancock St., North Quincy, MA 02171
(617) 328-8666
Sunday Masses
4pm (Sat.) 7:45am, 9am (Family Liturgy) 10:30am (with Choir) and 5pm
Weekday Masses
Mon.-Fri. 7am and 9am, Sat. 9am
Handicapped Accessible
Confessions
Sat. 3-3:45pm in Saint Joseph Oratory

St. Joseph's Church
550 Washington Street
Quincy, MA 02169
617-472-6321
SUNDAY MASSES:
4 p.m. (On Saturday)
8:30 a.m. and 10:30 a.m.
Weekday Masses 9am
CONFESSIONS: Saturday, 3:00-3:30 pm
Handicapped accessible & Handicapped parking, side entrance air conditioned

Saint Ann's Church
757 Hancock St., Wollaston
617-479-5400
Pastor: Rev. John J. Ronaghan
Weekend Mass Schedule:
Saturday 4:00 PM
Sunday 7:00, 9:00, 11:30AM
Daily Masses: 9:00 AM
Handicapped Chairlift Available

Methodist

QUINCY COMMUNITY UNITED METHODIST CHURCH
40 Beale St., Wollaston
617-773-3319
10:30 AM Sunday Worship
Rev. Dr. Susan Jarek-Glidden, Pastor

Congregational

HOUGH'S NECK CONGREGATIONAL CHURCH
310 Manet Avenue
617-479-8778
www.hncong.org
Sunday Worship Service August 5 at 10AM
Pastor John Castricum will deliver the sermon
"Being Present"

BETHANY CONGREGATIONAL CHURCH
Spear & Coddington Streets
Quincy Center, 617-479-7300
WWW.QUINCYBETHANYCHURCH.ORG
Sunday, August 5
Worship Service
with Communion at 10AM.
The Rev. William C. Harding
will preach the sermon
"Passion and Knowledge"
ALL ARE WELCOME!
Child Care Available
Fellowship Time in Allen Parlor

Non-Denominational

QUINCY COMMUNITY CHURCH
"A welcoming, new family"
1354 Hancock St., Suite 203
Taylor Plott, minister 617-750-0382
Sunday worship: 10am
Bible Study: Tues., Thurs. 7 pm

Congregational

Wollaston
Congregational Church
United Church of Christ
48 Winthrop Avenue
Quincy, Massachusetts
Sunday Worship at 10 a.m.
Rev. Dr. Mary Louise Gifford, Pastor
Office: 617-773-7432 www.wollycong.org

UNION CONGREGATIONAL
Beach St. & Rawson Rd., Wollaston
(617)479-6661
Rev. John Swanson, Pastor
Sunday Worship Service 10 AM

QUINCY POINT CONGREGATIONAL CHURCH
444 Washington St. • 617-773-6424
Worship and Church School 10 am
Rev. Ann Suzedell, Pastor
visit us at www.QPCC.org

To Advertise in this Directory, Call 617-471-3100

HOPE LOVE PEACE JOY

Christian Science

First Church of Christ, Scientist
16 Beale Street, Quincy
617-472-0055
Sunday Services and Sunday School 10:30 a.m.
Wednesday Evening Meetings – where testimonies of healing are shared 7:30 p.m.
ALL ARE WELCOME!

Catholic Community

Dignity BOSTON
Gay, Lesbian, Bisexual, Transgender
CATHOLICS
Our families, friends And allies
Liturgy & social hour: Sundays, 5:30 PM
St. John the Evangelist Church
35 Bowdoin St., Beacon Hill, Boston
617-421-1915
www.dignityboston.org

Nazarene

Wollaston
Church of the Nazarene
Sunday Worship
8:30 AM Liturgical Worship
A "Word and Table" gathering with Holy Communion.
9:45 AM Sunday School
for children, youth and adults
11:00 AM Celebration Worship
An intergenerational gathering with music from today and classic songs of faith along with a timely message from God's Word.
On The Campus Of Eastern Nazarene College
37 E. Elm Ave., Wollaston
617.472.5060
E-mail: office@enconaz.org
www.enconaz.org
Kevin C. Dunlop, Lead Pastor
Bev Keuther, Children's Pastor
Phil Nase, Youth Pastor
Don Reed, Visitation Pastor

OBITUARIES

Zaida Shaw, 76

Office Secretary Of The Islamic Center Of NE

An Islamic service for Zaida (Hassan) Shaw, 76, of Quincy, was conducted July 25 in the Dennis Sweeney Funeral Home, Quincy.

Mrs. Shaw died July 21.

A lifelong resident of Quincy, she worked for many years with her family at Ma's Lunch on Winter Street, which served shipyard workers lunch for over 50 years, and was the office secretary of the Islamic Center of New England of which her parents, Samuel and Najia Hassan, were founding members.

Active in the center's activities, she was also active in the community, a past president and member of the board of the Ward 2 Civic Association, a volunteer for Quincy Community Action and a disaster worker for FEMA and the Red Cross.

Her greatest joy came from taking care of and spending time with her family and friends.

Mother of Theodore David Shaw and his wife Cheryl Ann of Norwell and Michael Stanley Shaw and his wife Ellen-Sue of Weymouth; grandmother of Emme Elizabeth Shaw of

ZAIDA SHAW

Norwell; sister of Allie Hassan of Weymouth and his wife Gail, Katherine Haddad of CA and the late Samuel, Albert, Mohammed, Abdo, Emma and Theodore Hassan and Fatima Hassan Abouelaila; sister in-law of Peggy, Aiche and Esther Hassan.

She is also survived by many nieces, nephews and the Richardson family with whom she spent many wonderful holidays and Sunday dinners; great-nieces and great-nephews.

Interment was in Mount Wollaston Cemetery, Quincy.

Memorial donations may be made to the Islamic Center of New England, 470 South St., Quincy, MA 02169.

Joseph A. Gagliardi

A funeral Mass for Joseph A. Gagliardi of Quincy was celebrated July 16 at St. Ann's Church, Wollaston.

Mr. Gagliardi died July 12 at Tufts Medical Center.

Born in Boston, he grew up in Roxbury and was a 43-year resident of Quincy.

A retired employee of Pneumatic Scale, Quincy, Mr. Gagliardi was also a former employee of The Green Shoe Co., Boston and an avid traveler.

He was the beloved brother of Lucy R. and the late John G. and Rosalie A. Gagliardi.

Interment was in Pine Hill Cemetery, Quincy.

Funeral arrangements were made by the Alfred D. Thomas Funeral Home, 326 Granite Ave., Milton.

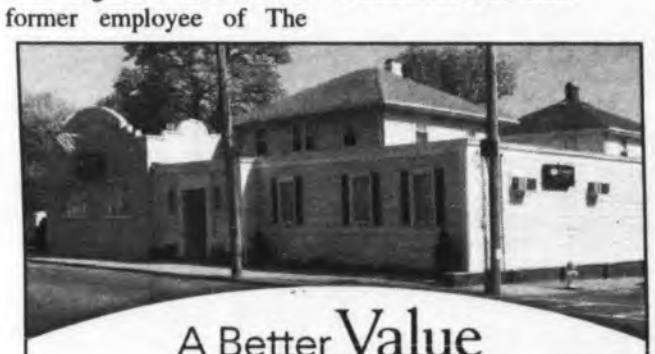

A Better Value For Quincy Families

At Deware Funeral Home, we are proud to offer more value and superior service to Quincy families. A full service traditional funeral is **$5,995* with no hidden costs.** The price includes:

Funeral Ceremony • Visitation • Casket

At Deware Funeral Home, we put the needs of our customer first. We also offer a Simple Burial Plan for $3,395.

With Deware Funeral Home, you can trust us to provide the compassionate care you expect at an exceptional value, backed by a 100% service guarantee.

Exclusive provider of Dignity Memorial® benefits.

Deware Funeral Home

576 Hancock Street | Quincy, MA 02170 | 617-472-1137

Dignity

For more information visit www.dewarefuneralhome.com

*$5,995 plan includes basic services of funeral director and staff, embalming and preparation, visitation, funeral ceremony, transportation to place of disposition, 20-gauge metal casket, website announcement, and memorial stationary package (a register book, 100 thank you cards, 100 prayer cards).

A Service Family Affiliate of AFFS and Service Corporation International, 206 Winter Street, Fall River, MA 02720. (508) 676-2454

Gregory S. Christian

Suffolk County Deputy Sheriff

A funeral Mass for Gregory S. Christian of Quincy, a deputy sheriff for the Suffolk County Sheriff's Department, was celebrated July 28 in St. Joseph's Church, Quincy.

Mr. Christian died July 23.

He took tremendous pride in being a deputy for the Suffolk County Sheriff's Department. He was a proud member of Suffolk County Correction Officers Union local #419.

He was assigned to the Field Supervision Unit and received numerous citations and commendations for bravery, acts of valor and professional conduct.

Mr. Christian was also a member of the Suffolk County Sheriff's Honor guard. His tireless devotion, commitment and effort to the department as well as other law enforcement agencies across the Commonwealth will be sorely missed.

He was a 1991 graduate of Hull High School.

He is survived by his loving family, Kristen Harvey and their three children, Thomas, Jenna, and Julia.

Beloved son-in-law of Robert F. and Susan P. Harvey of Quincy. Brother-in-law of Karen Harvey of Quincy, Jennifer Harvey of Bridgewater, and the late Bobby Harvey.

GREGORY S. CHRISTIAN

Son of Valerie Michaud and her husband, Steven of Hull, and the late W. Peter Christian.

Brother of Christopher Scanlan of Brockton, Amy Thomas and her husband Wayne, of Mississippi. Also survived by many aunts, uncles, nieces, nephews, cousins, and friends.

Burial was in Pine Hill Cemetery, Quincy.

Funeral arrangements were made by the Keohane Funeral Home, 785 Hancock St., Quincy.

Memorial donations may be made to the Christian Children's Fund, c/c Quincy Credit Union, 100 Quincy Ave, Quincy, MA 02169.

James G. Pineo, Sr., 55

Mechanic

A funeral service for James G. Pineo, Sr., 55, of Quincy, was conduced July 27 at the Hurley Funeral Home, Holbrook.

Mr. Pineo died July 24.

Born, raised and educated in Quincy, he was a lifelong resident of the city. He worked as a mechanic.

Father of James Pineo, Jr., of Quincy, Gina McLaughlin of Brockton, Jennifer Perkins of Bellingham and Kelly Pineo of Brockton; former husband of Diane (De Masi) Pineo; brother of Amy Ericson of Plymouth, Patricia Miller and Katherine Pineo, both of Quincy.

He is also survived by many nieces and nephews.

Interment was private.

Memorial donations may be made to the James G. Pineo, Sr., Memorial Fund, c/o Quincy Credit Union, 100 Quincy Ave, Quincy, MA 02169.

Joseph A. Gagliardi

Retired Pneumatic Scale Employee

A funeral Mass for Joseph A. Gagliardi of Quincy was celebrated July 16 at St. Ann's Church, Wollaston.

Mr. Gagliardi died July 12 at Tufts Medical Center.

Born in Boston, he grew up in Roxbury and was a 43-year resident of Quincy.

A retired employee of Pneumatic Scale, Quincy, Mr. Gagliardi was also a former employee of The Green Shoe Co., Boston and an avid traveler.

He was the beloved brother of Lucy R. and the late John G. and Rosalie A. Gagliardi.

Interment was in Pine Hill Cemetery, Quincy.

Funeral arrangements were made by the Alfred D. Thomas Funeral Home, 326 Granite Ave., Milton.

Honor Your Loved One's Memory With Flowers

cliffords.com

1.800.441.8884

Donald M. Norling, 91

Retired Supervisor, World War II Veteran

A funeral service for Donald M. Norling, age 91, of Quincy, a retired supervisor and World War II Navy veteran, was held July 15 at the Alfred D. Thomas Funeral Home, Milton.

Mr. Norling died peacefully at home July 13.

Born, raised and educated in Quincy, he served in the Navy during World War II.

A retired supervisor of Mass Electric, he was a former chef and lifetime member of the Morrisette American Legion Post and the Bocci Club of Quincy.

He loved cooking and gardening and was a devoted Red Sox and Patriots fan.

The beloved husband of the late Linda (DeNella), he

DONALD M. NORLING

was the devoted father of Lisa Norling of NY and the late Donald M., Jr., Dawn M. and Stephen W. Norling, uncle of Lillian and Larry Calley and their children and many loving nieces and nephews.

Memorial donations may be made to VNA Hospice Care, 100 Tradecenter G-500, Woburn, MA 01801-1872.

Linda Currier, 52

Former Employee Of Lathum Services

A memorial service for Linda Currier, 52, of Quincy, was conducted July 27 at the Lydon Chapel for Funerals, Quincy.

Ms. Currier died July 22.

She grew up in Weymouth and lived most of her adult life in Quincy. She attended Weymouth Public Schools, Aquinas Junior College and Northeastern University. Her former employers include New England Medical Center, The Center for Survey Research (CSR) at UMass-Boston and most recently Lathum Services.

Ms. Currier experienced a great deal of satisfaction in her volunteer work for Literacy Volunteers of MA at the Thomas Crane Public Library, which provides instruction in basic reading and writing to adults in order to help them fulfill their potential at home, at work, and in the community. She was also an avid and skilled writer.

Her home was a source of joy for her. She was a lover of the outdoors and had a second home in West Ossipee, New Hampshire, on the Bearcamp River. She spent many happy hours in her rustic cottage there with those she was closest to. She loved the water and especially enjoyed kayaking, while also enjoying cruising through Alaska's inside passage and whitewater rafting in Colorado.

Ms. Currier was an environmentalist. She loved animals and in addition to her beloved cat, Kismet, she loved Pippy, the parrot, with whom she resided for many years. She also enjoyed traveling to many locales including London, Belize, Alaska, Colorado, Florida, New York, Cape Cod and New Hampshire.

Sister of Carole Saia of Quincy and Scott Currier and his wife Teresa of South Weymouth; aunt of Caitlin Saia and Hillary Marchio and Zachary Currier; daughter of the late Frank Currier and Mary (Brusco) Currier.

She is also survived by many dear friends.

Memorial donations may be made to the American Cancer Society, 30 Speen St., Framingham, MA 01701.

Florence P. McNeice

A funeral Mass for Florence P. (Barry) McNeice, of Braintree, formerly of Quincy and Hingham, was celebrated July 25 in Church of the Resurrection, Hingham.

Mrs. McNeice died July 21.

Born in Boston, she graduated from North Quincy High School and Bentley School of Accounting. As a young woman she was an excellent bowler and excelled at Bridge, earning many master's points. She was also a longtime Red Sox fan.

Wife of David McNeice; mother of Judy LaChance of Danvers and her partner Kenneth Mielcarz and the late David J. McNeice, Jr.; sister of Frances Flynn of Brockton and Judy Simmons of MI; grandmother of Jessica LaChance and her fiancé Alexander Grillo.

She is also survived by many nieces and nephews.

Interment was in St. Paul's Cemetery, Hingham.

Funeral arrangements were made by the Pyne Keohane Funeral Home, Hingham.

Memorial donations may be made to the Weymouth Elks Dream Come True Fund, PO Box 125, Weymouth. MA 02190.

Angelina M. La Ferla, 82

Former Quincy Public Schools Educator

ANGELINA M. La FERLA

A funeral Mass for Angelina M. (Mignosa) La Ferla, 82, of Quincy, was celebrated July 27 in St. John the Baptist Church, Quincy.

Mrs. La Ferla died July 22.

Born in Boston, where she was raised and educated, she lived in Medford before moving to Quincy in 1973. An educator in the Quincy Public Schools, she received an associate's degree from Quincy Junior College and later took classes at UMass-Boston, earning a certificate in Gerontology.

An avid reader, she was a loyal patron at the Thomas Crane Public Library. For many years, she served as an officer of the Quincy Catholic Club and was an active participant in the Quincy Historical Society.

Wife of the late Gaetano La Ferla; mother of Dr. Vivian La Ferla of RI, Lydia La Ferla (Sensenbrenner) of MD, Robert La Ferla of Westford; grandmother of Alicia and Steven Morgan, Adriana, Nicolas and Jean-Luc Sensenbrenner and Leonardo La Ferla; sister of the late Frances Morello and Rose LaMattina and the late Charles, Sebastian and Joseph Mignosa.

She is also survived by many nieces and nephews.

Interment was in Pine Hill Cemetery, Quincy.

Funeral arrangements were made by the Dennis Sweeney Funeral Home, Quincy.

Memorial donations may be made to the Friends of the Thomas Crane Public Library, c/o Harry Williams, 40 Washington St., Quincy, MA 02169.

Katherine M. Leone, 88

Retired U.S. Army Secretary; Veteran

KATHERINE M. LEONE

A funeral Mass for Katherine M. (Buchanan) Leone, 88, of Quincy, was celebrated Monday in St. Joseph's Church, Quincy.

Mrs. Leone died July 25 at the Quincy Medical Center.

Born in Boston and raised and educated in Weymouth schools, she was a 1941 graduate of Weymouth High School. She had lived in Quincy for over 30 years, 14 years in Rockland and previously in Weymouth.

Mrs. Leone was a veteran of World War II having served in the United States Navy. Following the war, she worked as a secretary for the United States Army at the Boston Army Base for 20 years and retired in 1970.

She also enjoyed dancing and bowling.

Wife of the late Julio Leone; stepmother of Carmen Leone of Rockland, Mary Brodeur of Quincy, Tina Thompson of Braintree, Phyllis Haidul of Quincy and Natalie Durante of Rockland; sister of Charles Buchanan of Norwood, George Buchanan of Mashpee and Wilbur Buchanan of NH.

She is also survived by several nieces and nephews.

Interment with Military Honors was in the MA National Cemetery in Bourne.

Funeral arrangements were made by the Sweeney Brothers Home for Funerals, Quincy.

Memorial donations may be made to St. Joseph's Church Food Pantry, c/o 556 Washington St., Quincy, MA 02169.

Rosemary Wilkinson-Donnelly, 88

ROSEMARY WILKINSON-DONNELLY

A funeral Mass for Rosemary (Cipolla) Wilkinson-Donnelly, 88, of Hobe Sound, Florida, formerly of Quincy, was celebrated July 28 in St. John the Baptist Church, Quincy.

Mrs. Wilkinson-Donnelly died July 21.

Born in Quincy to the late Vincent and Maria (Caldara) Cipolla, she was a beloved wife, mother, sister, grandmother, great-grandmother, and friend; she leaves behind a legacy of undying love for her family and friends.

She married the late James B. Wilkinson in 1947 and they became the proud parents of five children. After James passed away in 1984, Mrs. Wilkinson-Donnelly then met the second love of her life, the late Thomas Donnelly, on a blind date and they married in 1990. Through this union, her family and love continued to grow.

She had a wonderful zest for life, which was apparent when her smile lit up the room. She enjoyed traveling, dancing, reading, and playing cards and had a keen sense of adventure.

Wife of the late James B. Wilkinson and the late Thomas Donnelly; mother of Susan M. Blackburn of OH, James E. Wilkinson and his wife Christine of CT, Lynne A. Hagibes and her husband Steve of FL, Mary E. Wilkinson of FL, Kathy Dummett and her husband Robert of FL, Gail Ray and her husband Michael of FL and the late Brian E. Wilkinson; grandmother of Nicole, Brian, Amy, Thomas, James, Ryan, Amanda, Steven, Jessica, Christopher, Jennifer, Michael and Matthew; great-grandmother of Brooke, Brandy, Makayla, Jackson, Lily, Hayden, Ashley and Julia; sister of the late Joseph S. Cipolla, Esq., Anthony J. Cipolla and Josephine m. Fifield; sister in-law of Mary Cipolla of Arlington.

She is also survived by many nieces, nephews, and friends and loved ones who touched her life.

Interment was in Mount Wollaston Cemetery, Quincy.

Funeral arrangements were made by the Sweeney Brothers Home for Funerals, Quincy.

Memorial donations may be made to the Leukemia and Lymphoma Society, 9 Erie Dr., Suite 101, Natick, MA 01760.

Vincent J. DeSantis

VINCENT J. DeSANTIS

A funeral service for Vincent J. DeSantis, of Quincy, was conducted July 27 in the Keohane Funeral Home, Quincy.

Mr. DeSantis died July 21.

Husband of Barbara Tatreau-DeSantis; father of Vincent J. DeSantis of FL; stepfather of Melissa A. Roach and her husband Brian of Rockland; brother of Barbara Marino of FL; grandfather of Christabel R. Roach and Brian T. Roach, Jr.

Memorial donations may be made to the American Cancer Society, 30 Speen St., Framingham, MA 01701.

Rose G. Eklund, 96

A Mass of Christian Burial for Rose G. (Kahler) Eklund, 96, of Quincy, was celebrated Monday in St. Joseph's Church, Quincy.

Mrs. Eklund died July 25.

She was the beloved wife of the late Harold W. Eklund, Sr., who died in 1973.

She was a daughter of the late Isabel (DeCoste) and William E. Kahler, Sr.

She was a graduate of Weymouth High School and had worked as a clerk for the former Woolworth & Co. in Quincy.

Mrs. Eklund was a communicant of St. Joseph's Church, Quincy Point, and she enjoyed caring for the many beautiful gardens and landscape she planted all around her home over her many years there.

Loving mother of Rosemary Trythall of Jacksonville, FL Alfred Eklund of Steuben, ME Carol Cayon of Weymouth, Laurie Eklund of Quincy, Theresa Eklund of Ocala, FL Michael Eklund of Randolph, Paul Eklund of Holbrook, William Eklund of Braintree, and the late Harold W. Eklund, Jr. Sister of Henry V. Kahler of Jacksonville, FL Theresa Schmucker of Derry, PA Sister Florence Kahler, CSJ of Brighton, and the late William "Eddie" Kahler, Michael Kahler, Mary Purpura, Joseph S. Kahler and Elizabeth "Betty" Aspinwall. She is also survived by 33 grandchildren, 60 great grandchildren, and 6 great-great grandchildren.

Interment was in Mount Wollaston Cemetery, Quincy.

Funeral arrangements were made by the Hamel, Wickens and Troupe Funeral Home, 26 Adams St., Quincy.

Grace A. Steward, 79

A funeral Mass for Grace A. (Fraser) Steward, 79, of Quincy, a retired Bradlee's Department Store corporate employee, was celebrated Wednesday in Saint John the Baptist Church, 44 School St., Quincy.

Mrs. Steward died peacefully July 26 at Quincy Medical Center.

Born and raised in Braintree, she was educated in Braintree schools and was a graduate of Braintree High School.

She had lived in Quincy for more than 50 years.

Mrs. Steward was employed in the corporate business office of the former Bradlee's Department Store chain in Braintree for more than 30 years. She retired many years ago.

She was an active member of Saint John the Baptist Church in Quincy.

Beloved wife of the late A. Warren Steward.

One of five siblings, she is survived by one brother, Richard Fraser and his wife Darlene of California. Also survived by many nieces and nephews.

Interment was private.

Funeral arrangements were made by the Sweeney Brothers Home for Funerals, 1 Independence Ave., Quincy.

Memorial donations may be made to the Norwell VNA and Hospice, 120 Longwater Dr., Norwell, MA 02061.

During a hard time, there's an easy decision.

Simple Cremation Package
$1,599.00

"Serving one family at a time"

Lydon Chapel for Funerals

644 Hancock Street, Quincy (617) 472-7423

www.lydonchapelforfunerals.com

I just don't know what to do...

When a death happens, *nobody really does...* So one of the best things *anybody* can do is put some plans together ahead of time.

John Keohane

Some even set up a payment plan, too. At Keohane Funeral and Cremation Service we've helped countless people with it. Then they're not guessing anymore– *they know what to do.*

785 Hancock Street Quincy
333 Hancock Street North Quincy
21 Emerald Street Hingham

Keohane
FUNERAL & CREMATION SERVICE

www.Keohane.com
1-800-KEOHANE

Rita M. Purcell, Retired Head Clerk For Commonwealth

A funeral Mass for Rita M. Purcell of Quincy will be celebrated today (Thursday) at 10 a.m. in St. Ann's Church, Quincy.

Ms. Purcell died July 28.

Born in Somerville, she had lived in Quincy for many years. Until her retirement she worked for years as a Head Clerk for the Commonwealth of Massachusetts

Beloved daughter of the late John J. and Catherine T. (McNeil) Purcell. Sister of the late Helen Carroll, Mary O'Neil, and Andrew, Thomas, and Joseph Purcell. A beloved aunt, she is survived by many nieces, nephews, great nieces and great nephews.

Visiting hours are today (Thursday) from 8:30 to 9:30 a.m. at the Keohane Funeral Home, 785 Hancock St., Quincy.

Burial will be in Saint Paul's Cemetery, Arlington.

INVITATION TO BID **INVITATION TO BID**

CITY OF QUINCY, MASSACHUSETTS
Department of Public Works

INVITATION TO BID

The Purchasing Department for the City of Quincy, Massachusetts will receive sealed bids for **Adams Street and Albatross Road Water Main Improvements** until **12:00 AM local time on Thursday, August 23, 2012**, in the offices of the Purchasing Agent, 1305 Hancock Street, Quincy, Massachusetts 02169, at which time and place all bids will be publicly opened and read aloud.

The scope of work includes construction of approximately 2,500 linear feet of 8-inch and 2,700 linear feet of 16-inch ductile iron water main, transfer of water services, replacement of all non-copper water services in the street, construction of hydrant assemblies and appurtenances, and installation of temporary water service.

All work under this contract shall be completed within one hundred fifty (150) calendar days, exclusive of winter shutdown from January 15 to March 15, 2013.

Detailed specifications are available on-line at the City of Quincy's website, www.quincyma.gov and also available at the office of the Purchasing Agent, Quincy City Hall, 1305 Hancock Street, Quincy, Massachusetts, 02169, between the hours of 8:30 AM and 4:30 PM for a **non-refundable printing** charge of $50.00 Bidders requesting contract documents by mail may call with their "Federal Express" or "UPS" account number. The contract documents may be obtained during the business hours of 8:30 a.m. to 4:30 p.m. at the office of the Purchasing Agent, Quincy City Hall, 1305 Hancock St. Quincy, MA 02169. Contract Documents will be available August 7, 2012.

Each bid shall be accompanied by a bid security in the amount of five percent (5%) of the total value of the bid in the form of bid bond or certified/treasurer's check. The selected contractor shall furnish a performance bond and payment bond in the amount of 100% of the contract price.

The bidding and award of this contract shall be in full compliance with Massachusetts General Laws, Chapter 30, Section 39M, as last revised. All Federal, State and City of Quincy regulations in relation to Minority Business Enterprise, Women's Business Enterprise, Minority Work Force, Equal Employment Opportunity, Employment of Quincy Residents and Prevailing Wage Rates shall apply. The City reserves the right to waive any informality or to reject any or all Bids when such an action is deemed in the best interests of the City. Non-responsive and/or unbalanced bids may be rejected.

Thomas P. Koch
Mayor

Daniel Raymondi
Commissioner of Public Works

8/2/12

INVITATION TO BID **INVITATION TO BID**

INVITATION TO BID
CITY OF QUINCY, MASSACHUSETTS
PURCHASING DEPARTMENT
1305 HANCOCK STREET, QUINCY, MA 02169

The City of Quincy invites sealed bids/proposals for furnishing and delivering to the City of Quincy:

QUINCY COLLEGE PERIODICALS AUGUST 23, 2012 @ 11:15 A.M.

Detailed specifications for the above mentioned bids are available on-line at the City of Quincy's website, www.quincyma.gov and also available at the office of the Purchasing Agent, Quincy City Hall, 1305 Hancock Street, Quincy, Massachusetts, 02169, between the hours of 8:30 AM and 4:30 PM for a non-refundable printing charge of $25.00

All questions regarding this bid should be directed to Kathryn R. Hobin, Purchasing Agent through fax: 617-376-1074 and email: khobin@quincyma.gov and cc: to kimtrillcott@quincyma.gov Questions will be accepted until August 17, 2012 at 4:00 p.m.

Bids must state exceptions, if any, the delivery date and any allowable discounts. Bids/Proposals must be in a sealed envelope. The outside of the sealed envelope is to be clearly marked "BID ENCLOSED" with time/date of bid call.

Firm bid prices will be given first consideration. Bids/Proposals will be received at the office of the Purchasing Agent until the time and date stated above, at which time and date they will be publicly opened and read. Late Bids/Proposals, delivered by mail or in person, will be rejected.

If applicable, bids shall be in accordance with M.G.L. Chapter 30B, Chapter 149 as amended, and Chapter 30, Sections 39A, 39B and 39F-R. Bidder must abide by the prevailing wages as established by the Massachusetts Department of Labor and Industries, if applicable.

The right is reserved to reject any or all bids or to accept any part of a bid or the one deemed best for the City and waive any informalities in the bidding if it is in the best interest of the City to do so.

Thomas P. Koch, Mayor
Kathryn R. Hobin, Purchasing Agent

8/2/12

INVITATION TO BID **INVITATION TO BID**

INVITATION TO BID
CITY OF QUINCY, MASSACHUSETTS
PURCHASING DEPARTMENT
1305 HANCOCK STREET, QUINCY, MA 02169

The City of Quincy invites sealed bids/proposals for furnishing and delivering to the City of Quincy:
(South Shore Collaborative)

SCHOOL DEPT. CANNED/BOTTLE BEVERAGE-VENDING MACHINE AUGUST 23, 2012 @ 11:30 A.M.
(Urban Ring Purchasing Collaborative)
SCHOOL DEPT. FRUITS AND VEGETABLES AUGUST 23, 2012 @ 11:45 A.M.

The City of Quincy, Quincy Public Schools is acting on behalf of the "South Shore Collaborative" and the "Urban Ring Purchasing Collaborative" is soliciting bids for; "Canned and Bottle Beverage for Vending Machines" and "Fruits and Vegetables"

Detailed specifications are available on-line at the City of Quincy's website, www.quincyma.gov and also available at the office of the Purchasing Agent, Quincy City Hall, 1305 Hancock Street, Quincy, Massachusetts, 02169, between the hours of 8:30 AM and 4:30 PM for a non-refundable printing charge of $25.00

All questions regarding this bid should be directed to Kathryn R. Hobin, Purchasing Agent through fax: 617-376-1074 and email: khobin@quincyma.gov and cc: to kimtrillcott@quincyma.gov Questions will be accepted until August 17, 2012 at 4:00 p.m.

Bids must state exceptions, if any, the delivery date and any allowable discounts. Bids/Proposals must be in a sealed envelope. The outside of the sealed envelope is to be clearly marked **"BID ENCLOSED"** with time/date of bid call.

Firm bid prices will be given first consideration. Bids/Proposals will be received at the office of the Purchasing Agent until the time and date stated above, at which time and date they will be publicly opened and read. Late Bids/Proposals, delivered by mail or in person, will be rejected.

If applicable, bids shall be in accordance with M.G.L. Chapter 30B, Chapter 149 as amended, and Chapter 30, Sections 39A, 39B and 39F-R.

The right is reserved to reject any or all bids or to accept any part of a bid or the one deemed best for the City and waive any informalities in the bidding if it is in the best interest of the City to do so.

Thomas P. Koch, Mayor
Kathryn R. Hobin, Purchasing Agent

8/2/12

OBITUARIES

Dorothy G. Bishop
Retired U.S. Postal Service Worker

A funeral Mass for Dorothy G. Bishop of Quincy, a retired clerk for the U.S. Postal Service, was celebrated Wednesday in St. Ann's Church, Quincy.

Ms. Bishop died July 28.

Born in Boston, she lived in Dorchester before moving to Quincy.

She was a communicant at St. Ann's Church in Quincy and a member of the Red Hat Society. Dorothy worked as a clerk for the USPS in Boston for many years before retiring.

Ms. Bishop enjoyed getting together with her close circle of friends and spending time with her family. She will be missed by all who had the pleasure to have known her.

Beloved sister of Robert W. Bishop of Brockton. Devoted aunt of Melissa Bishop of Quincy and the late Brian W. Bishop. She was also survived by many cousins.

Burial was in Mount Auburn Cemetery, Cambridge.

Funeral arrangements were made by the Keohane Funeral Home, 785 Hancock St., Quincy.

A Job Well Done

Cont'd From Page 22

Suspect #1 asked, "What's going on?", then mumbled something about coming from Dunkin Donuts and placed his head down. Detective O'Brien could see something inside suspect #1's mouth and asked what it was. When Detective O'Brien instructed suspect #1 to open his mouth, the suspect opened his mouth but was hiding something with his tongue.

Detective O'Brien then noticed a plastic corner bag containing a brown powder substance believed to be heroin inside the suspect's mouth. Detective O'Brien attempted to prevent suspect #1 from destroying/swallowing the evidence in addition to causing harm to himself. Detective O'Brien struggled with the suspect as he tried to make him spit the bag of heroin out of his mouth. Detective Duran arrived on scene and assisted. Both Detectives Duran and O'Brien continued to struggle with suspect #1 as they told him that he was under arrest and ordered him to stop resisting and to spit the heroin out. The struggle continued into nearby shrubs and onto the ground. Suspect #1 then reached towards his mouth and retrieved the now bloody bag of alleged heroin. During this incident, suspect #1 bit his tongue, creating a coating of blood on the drug bag in his mouth. Suspect #1 then tried to throw the Heroin away and then struggled to get away.

Suspect #1 was then placed in handcuffs and the bag of alleged heroin was recovered. Suspect #1, a 42 year old Quincy resident, was arrested for "Possession of Class A (heroin), Conspiracy to the Violate the Controlled Substance Laws and Resisting Arrest." It was later learned that suspect #1 was previously found guilty for Possession of Class A in Quincy District Court; therefore he is charged with a subsequent offense. Detective O'Brien contacted Detective Coen indicating that drugs from suspect #1 were found. Detective Coen then placed suspect #2 under arrest.

As soon as the handcuffs were on, suspect #2 said, "I didn't sell any drugs." Detective Coen told suspect #2, "I didn't say anything about drugs," then informed the suspect, a 37 year old homeless person that he was under arrest for "Distribution of Class A (heroin)."

A search of suspect #2 uncovered $80 in two separate folds of $40 each, indicative of heroin sales. A further search of suspect #2 revealed a wallet in his left front pocket of his shorts containing a total of $1,751, a New York State Benefit identification card, 2 Medicare cards, a Commonwealth of Massachusetts handicap transportation access pass, 2 Comerica Bank debit cards and ten (10) Suboxone sublingual film packages, which he did not possess a prescription for. He was additionally charged with Possession of Class B with Intent to Distribute (Suboxone) and Conspiracy to Violate the Controlled Substance Laws.

A total of $1,831 and a cell phone were seized from suspect #2 pending civil forfeiture. Detectives involved in this investigation believe the money is proceeds from drug sales and the cell phone was used to facilitate such sales.

Suspect #2 had bail put on him due to his circumstances – numerous narcotic related offenses in both Arizona and New York, failure to provide a current address, unemployed (although he was in possession of $1,831 at the time of his arrest) and considered to be a flight risk due to his involvements in four different states to include Massachusetts, Arizona, New York and Florida.

Nice Work!

Annie L. Ciani, 93

Worked At Long Island Hospital

A funeral service for Annie L. (Mellen) Ciani, 93, of Quincy, was held Wednesday in the Keohane Funeral Home, 785 Hancock St., Quincy.

Mrs. Ciani died July 29.

A longtime Quincy resident, she grew up in Braintree.

Mrs. Ciani worked at the Long Island Hospital for several years before she retired.

She loved to dance and cook, she enjoyed being around people. She will be remembered for her great sense of humor. She will be dearly missed by all those who were blessed to have known her.

The beloved wife of the late Henry Hedvig, the late Ernest Anderson and the late Daniel Ciani. Loving mother of Patricia Anderson of Worcester and Russell Hedvig and his wife Jean of Squantum and the late Dorothy Adams, Thomas, William and Dennis Hedvig. Sister of the late Mabel Commesso.

She is also survived by nine grandchildren, many great grandchildren and several nieces and nephews.

Burial was in Mount Wol-

ANNIE L. CIANI

laston Cemetery, Quincy.

LEGAL NOTICE

INFORMAL PROBATE PUBLICATION NOTICE
Docket No. NO12P1526EA
Commonwealth of Massachusetts
The Trial Court
Probate and Family Court
Norfolk Probate and Family Court
35 Shawmut Road
Canton, MA 02021
(781) 830-1200
Estate of:
Henry F. Scott
Also Known As:
"Frank" Scott
Date of Death:
May 16, 2012

To all persons interested in the above captioned estate, by Petition of:

Petitioner **Virginia M. Gillespie** of **Rockland, MA**

The estate is being administered under informal procedure by the Personal Representative under the Massachuetts Uniform Probate Code without supervision by the Court. Inventory and accounts are not required to be filed with the Court, but interested parties are entitled to notice regarding the administration from the Personal Representative and can petition the Court in any matter relating to the estate, including distribution of assets and expenses of administration. Interested parties are entitled to petition the Court to institute formal proceedings and to obtain orders terminating or restricting the powers of Personal Representatives appointed under informal procedure. A copy of the Petition and Will, if any, can be obtained from the Petitioner.

8/2/12

LEGAL NOTICE

CITATION GIVING NOTICE OF PETITION TO EXPAND THE POWERS OF A CONSERVATOR
Docket No. NO11P0678PM
Commonwealth of Massachusetts
The Trial Court
Probate and Family Court
Norfolk Probate and Family Court
35 Shawmut Road
Canton, MA 02021
In the Interests of:
Michael Chu
Of: Quincy, MA
RESPONDENT
Incapacitated Person/ Protected Person

To the named Respondent and all other interested persons, a petition has been filed by Yi Chu of Quincy, MA in the above captioned matter requesting that the court: Expand the powers of a Conservator.

The petition asks the court to make a determination that the powers of the Guardian and/or Conservator should be expanded, modified, or limited since the time of the appointment. The original petition is on file with the court.

You have the right to object to this proceeding. If you wish to do so, you or your attorney must file a written appearance at this court on or before 10:00 A.M. on the return date of **08/15/2012**. This day is NOT a hearing date, but a deadline date by which you have to file the written appearance if you object to the petition. If you fail to file the written appearance by the return date, action may be taken in this matter without further notice to you. In addition to filing the written appearance, you or your attorney must file a written affidavit stating the specific facts and grounds of your objection within 30 days after the return date.

IMPORTANT NOTICE

The outcome of this proceeding may limit or completely take away the above-named person's right to make decisions about personal affairs or financial affairs or both. The above-named person has the right to ask for a lawyer. Anyone may make this request on behalf of the above-named person. If the above-named person cannot afford a lawyer, one may be appointed at State expense.

WITNESS, Hon. Angela M. Ordoñez, First Justice of this Court.

Date: July 12, 2012
PATRICK W. McDERMOTT
Register of Probate

8/2/12

Paul Harvey, 63

A graveside service for Paul Harvey, 63, of Quincy and Weymouth, formerly of Dorchester, a retired police officer with the City of Boston, will be held Friday at 11 a.m. at Center Cemetery, Oldham Street, Pembroke.

Mr. Harvey died July 27.

He was a son of the late Anna E. (McDonough) and John O. Harvey, Sr.

Visiting hours are today (Thursday) from 5 to 8 p.m. at the Hamel, Wickens and Troupe Funeral Home, 26 Adams St., Quincy.

Complete obit will appear in next week's issue.

LEGAL NOTICE

CITATION GIVING NOTICE OF PETITION FOR APPOINTMENT OF GUARDIAN FOR INCAPACITATED PERSON PURSUANT TO G.L. c. 190B, §5-304
Docket No. NO12P1641GD
Commonwealth of Massachusetts
The Trial Court
Probate and Family Court
Norfolk Probate and Family Court
35 Shawmut Road
Canton, MA 02021
In the matter of:
Helen Brown
Of: Quincy, MA
RESPONDENT
Alleged Incapacitated Person

To the named Respondent and all other interested persons, a petition has been filed by Roderick O. Ott of Quincy, MA in the above captioned matter alleging that **Helen Brown** is in need of a Guardian and requesting that Roderick O. Ott of Quincy, MA (or some other suitable person) be appointed as Guardian to serve **Without Surety** on the bond.

The petition asks the court to determine that the Respondent is incapacitated, that the appointment of a Guardian is necessary, and that the proposed Guardian is appropriate. The petition is on file with this court and may contain a request for certain specific authority.

You have the right to object to this proceeding. If you wish to do so, you or your attorney must file a written appearance at this court on or before 10:00 A.M. on the return date of **08/15/2012**. This day is NOT a hearing date, but a deadline date by which you have to file the written appearance if you object to the petition. If you fail to file the written appearance by the return date, action may be taken in this matter without further notice to you. In addition to filing the written appearance, you or your attorney must file a written affidavit stating the specific facts and grounds of your objection within 30 days after the return date.

IMPORTANT NOTICE

The outcome of this proceeding may limit or completely take away the above-named person's right to make decisions about personal affairs or financial affairs or both. The above-named person has the right to ask for a lawyer. Anyone may make this request on behalf of the above-named person. If the above-named person cannot afford a lawyer, one may be appointed at State expense.

WITNESS, Hon. Angela M. Ordoñez, First Justice of this Court.

Date: July 09, 2012
PATRICK W. McDERMOTT
Register of Probate

8/2/12

LEGAL NOTICE

CITATION GIVING NOTICE OF PETITION FOR APPOINTMENT OF GUARDIAN FOR INCAPACITATED PERSON PURSUANT TO G.L. c. 190B, §5-304
Docket No. NO12P1643GD
Commonwealth of Massachusetts
The Trial Court
Probate and Family Court
Norfolk Probate and Family Court
35 Shawmut Road
Canton, MA 02021
In the matter of:
Mei Hing Guan
Of: Braintree, MA
RESPONDENT
Alleged Incapacitated Person

To the named Respondent and all other interested persons, a petition has been filed by Kindred Nursing and Rehabilitation of Braintree, MA in the above captioned matter alleging that **Mei Hing Guan** is in need of a Guardian and requesting that Xiao Ning Guan of Quincy, MA (or some other suitable person) be appointed as Guardian to serve **Without Surety** on the bond.

The petition asks the court to determine that the Respondent is incapacitated, that the appointment of a Guardian is necessary, and that the proposed Guardian is appropriate. The petition is on file with this court and may contain a request for certain specific authority.

You have the right to object to this proceeding. If you wish to do so, you or your attorney must file a written appearance at this court on or before 10:00 A.M. on the return date of **08/15/2012**. This day is NOT a hearing date, but a deadline date by which you have to file the written appearance if you object to the petition. If you fail to file the written appearance by the return date, action may be taken in this matter without further notice to you. In addition to filing the written appearance, you or your attorney must file a written affidavit stating the specific facts and grounds of your objection within 30 days after the return date.

IMPORTANT NOTICE

The outcome of this proceeding may limit or completely take away the above-named person's right to make decisions about personal affairs or financial affairs or both. The above-named person has the right to ask for a lawyer. Anyone may make this request on behalf of the above-named person. If the above-named person cannot afford a lawyer, one may be appointed at State expense.

WITNESS, Hon. Angela M. Ordoñez, First Justice of this Court.

Date: July 09, 2012
PATRICK W. McDERMOTT
Register of Probate

8/2/12

LEGAL NOTICES

Commonwealth of Massachusetts
The Trial Court
Probate and Family Court
Norfolk Division
Docket No. NO11P3332EA

SALE OF REAL ESTATE

To all persons interested in the estate of **Sadie E. Papile** late of **Quincy,** in said **County of Norfolk,** deceased.

A petition has been presented to said court for license to sell at private sale —certain real estate of said deceased —and that the petitioner may become the purchaser of said real estate.

If you desire to object thereto you or your attorney should file a written appearance in said court at Canton before ten o'clock in the forenoon on the **15th day of August 2012**, the return day of this citation.

Witness, Hon. Angela M. Ordoñez, Esquire, First Judge of said Court this day 11th of July 2012

PATRICK W. McDERMOTT
Register of Probate

8/2/12

INFORMAL PROBATE PUBLICATION NOTICE
Docket No. NO12P1657EA
Commonwealth of Massachusetts
The Trial Court
Probate and Family Court
Norfolk Probate and Family Court
35 Shawmut Road
Canton, MA 02021
(781) 830-1200
Estate of:
Robert L. Halfyard
Date of Death:
May 15, 2012

To all persons interested in the above captioned estate, by Petition of:

Petitioner **Matthew J. McDonnell** of **Quincy, MA**

a Will has been admitted to informal probate.

Matthew J. McDonnell of **Quincy, MA** has been informally appointed as the personal Representative of the estate to serve without surety on the bond.

The estate is being administered under informal procedure by the Personal Representative under the Massachuetts Uniform Probate Code without supervision by the Court. Inventory and accounts are not required to be filed with the Court, but interested parties are entitled to notice regarding the administration from the Personal Representative and can petition the Court in any matter relating to the estate, including distribution of assets and expenses of administration. Interested parties are entitled to petition the Court to institute formal proceedings and to obtain orders terminating or restricting the powers of Personal Representatives appointed under informal procedure. A copy of the Petition and Will, if any, can be obtained from the Petitioner.

8/2/12

LEGAL NOTICE

MUPC SUPPLEMENTAL NOTICE
Docket No. NO12P0709EA
Commonwealth of Massachusetts
The Trial Court
Probate and Family Court
Norfolk Division
35 Shawmut Road
Canton, MA 02021
(781) 830-1200
Estate of:
Lillian MS Power
Date of Death:
October 9, 2011

To all persons who may have an interest in the above-captioned estate, the Division of Medical Assistance and, if interested, to the Office of the Attorney General and the United States Department of Veterans Affairs;

Notice is being sent to you as you may have a legal interest in this case, in order to inform you of your rights.

Under the new Massachusetts Uniform Probate Code Inventory and Accounts are not required to be filed with the Court, but interested parties are entitled to notice regarding the administration from the Personal Representative and can Petition the Court in any matter relating to the estate, including distribution of assets and expenses of administration. Interested parties are entitled to Petition the Court to institute formal proceedings and to obtain orders terminating or restricting the powers of the appointed Personal Representative.

Petitioner requests to be permitted to file a MUPC Bond.

8/2/12

LEGAL NOTICE

NOTICE OF PETITION FOR PROBATE OF WILL
Docket No. NO12P0709EA
Commonwealth of Massachusetts
The Trial Court
Probate and Family Court
Norfolk Probate and Family Court
35 Shawmut Road
Canton, MA 02021
(781) 830-1200
In the Estate of:
Lillian MS Power
Late of: Quincy, MA 02170
Date of Death: 10/09/2011

To all persons interested in the above captioned estate, a petition has been presented requesting that a document purporting to be **the last will** of said decedent be proved and allowed and that **Carla S. Lawler** of **Brockton, MA** be appointed executor/trix, named in the will to serve Without Surety.

IF YOU DESIRE TO OBJECT THERETO, YOU OR YOUR ATTORNEY MUST FILE A WRITTEN APPEARANCE IN SAID COURT AT: **Canton** ON OR BEFORE TEN O'CLOCK IN THE MORNING (10:00AM) ON **08/15/2012**.

In addition, you must file a written affidavit of objections to the petition, stating specific facts and grounds upon which the objection is based, within thirty (30) days after the return day (or such other time as the court, on motion with notice to the petitioner, may allow) in accordance with Probate Rule 16.

WITNESS, Hon. Angela M. Ordoñez, First Justice of this Court.

Date: July 12, 2012
PATRICK W. McDERMOTT
Register of Probate

8/2/12

NOTICE OF PUBLIC HEARING

NOTICE OF PUBLIC HEARING
City of Quincy
ZONING BOARD OF APPEALS
CASE NO. 12-066

Pursuant to the provisions of TITLE 17 of the ***QUINCY MUNICIPAL CODE*** as amended, the Quincy Zoning Board of Appeals will hold an **Open Public Hearing** on **Tuesday, August 21, 2012** at **7:15 pm** on the **Second Floor in the Council Chambers**, Quincy City Hall, 1305 Hancock Street, Quincy, MA 02169. On the application of Brian Kerrins for a Variance to demolish the existing single family home and construct a new single family home in violation of Title 17 as amended Chapter 4.0 (dimensional requirements) on the premises numbered 45 BAYSIDE ROAD, QUINCY.

Martin Aikens, Chairman

8/2/12, 8/9/12

NOTICE OF PUBLIC HEARING

NOTICE OF PUBLIC HEARING
City of Quincy
ZONING BOARD OF APPEALS
CASE NO. 12-067

Pursuant to the provisions of TITLE 17 of the ***QUINCY MUNICIPAL CODE*** as amended, the Quincy Zoning Board of Appeals will hold an **Open Public Hearing** on **Tuesday, August 21, 2012** at **7:15 pm** on the **Second Floor in the Council Chambers**, Quincy City Hall, 1305 Hancock Street, Quincy, MA 02169. On the application of Eric Robertson for a Variance to enclose a portion of the front porch in violation of Title 17 as amended Chapter 4.0 (dimensional requirements) on the premises numbered 42 BROMFIELD STREET, QUINCY.

Martin Aikens, Chairman

8/2/12, 8/9/12

NOTICE OF PUBLIC HEARING

NOTICE OF PUBLIC HEARING
City of Quincy
ZONING BOARD OF APPEALS
CASE NO. 12-068

Pursuant to the provisions of TITLE 17 of the ***QUINCY MUNICIPAL CODE*** as amended, the Quincy Zoning Board of Appeals will hold an **Open Public Hearing** on **Tuesday, August 21, 2012** at **7:15 pm** on the **Second Floor in the Council Chambers**, Quincy City Hall, 1305 Hancock Street, Quincy, MA 02169. On the application of Michael Monohan for a Finding to construct a second level in violation of Title 17 as amended Chapter 3.4.3 (extensions & alterations) on the premises numbered 924 EAST SQUANTUM STREET, QUINCY.

Martin Aikens, Chairman

8/2/12, 8/9/12

NOTICE OF PUBLIC HEARING

NOTICE OF PUBLIC HEARING
City of Quincy
ZONING BOARD OF APPEALS
CASE NO. 12-069

Pursuant to the provisions of TITLE 17 of the ***QUINCY MUNICIPAL CODE*** as amended, the Quincy Zoning Board of Appeals will hold an **Open Public Hearing** on **Tuesday, August 21, 2012** at **7:15 pm** on the **Second Floor in the Council Chambers**, Quincy City Hall, 1305 Hancock Street, Quincy, MA 02169. On the application of Peter J. Barbadoro for a.Finding to allow the use as a two family in violation of Title 17 as amended Chapter 3.4 (nonconforming uses) on the premises numbered 238 NORFOLK STREET, QUINCY.

Martin Aikens, Chairman

8/2/12, 8/9/12

NOTICE OF PUBLIC HEARING

NOTICE OF PUBLIC HEARING
City of Quincy
ZONING BOARD OF APPEALS
CASE NO. 12-070

Pursuant to the provisions of TITLE 17 of the ***QUINCY MUNICIPAL CODE*** as amended, the Quincy Zoning Board of Appeals will hold an **Open Public Hearing** on **Tuesday, August 21, 2012** at **7:15 pm** on the **Second Floor in the Council Chambers**, Quincy City Hall, 1305 Hancock Street, Quincy, MA 02169. On the application of Kai Lin Huang for a Variance to enclose the 1st floor porch and extend an enclosed porch over 1st floor in violation of Title 17 as amended Chapter 4.0 (dimensional requirements) on the premises numbered 69 APPLETON STREET, QUINCY.

Martin Aikens, Chairman

8/2/12, 8/9/12

NOTICE OF PUBLIC HEARING

NOTICE OF PUBLIC HEARING
City of Quincy
ZONING BOARD OF APPEALS
CASE NO. 12-071

Pursuant to the provisions of TITLE 17 of the ***QUINCY MUNICIPAL CODE*** as amended, the Quincy Zoning Board of Appeals will hold an **Open Public Hearing** on **Tuesday, August 21, 2012** at **7:15 pm** on the **Second Floor in the Council Chambers**, Quincy City Hall, 1305 Hancock Street, Quincy, MA 02169. On the application of Patrick McKenna for a Variance/Finding to demolish the existing single family home and construct a new single family home in violation of Title 17 as amended Chapter 3.4.5 (nonconforming single family) on the premises numbered 23 ISLAND AVENUE, QUINCY.

Martin Aikens, Chairman

8/2/12, 8/9/12

CLASSIFIEDS

MISCELLANEOUS MISCELLANEOUS MISCELLANEOUS PERSONAL

AUCTIONS

Wanted To Purchase Antiques & Fine Art, 1 item Or Entire Estate Or Collection. Gold, Silver, Coins, Jewelry, Toys, Oriental Glass, China, Lamps, Books, Textiles, Paintings, Prints almost anything old Evergreen Auctions 973-818-1100. Email evergreenauctions@hotmail.com

CONDOS FOR SALE

LENDER ORDERED LIQUIDATION SALE! Southwest Florida -Brand New Condo 2BR/2BA, GARAGE only $99,900. Same unit sold for $295K! Gorgeous new 1300 sf condo. All appliances, granite counters, more. Excellent financing. Ask about our fly-n-buy program. Call now 877-526-3631, ex 437

EDUCATION

Medical Office Trainees NEEDED! Train to become a Medical Office Assistant! No Experience Needed! Job training & Local Placement assistance! HS Diploma/GED & PC/Internet Needed 1-888-589-9680.

EMPLOYMENT

DIESEL MECHANICS Growing LTL trucking company seeking exp'd Diesel Mechanics for Southington, CT and Northborough, MA Service Centers. Exc opportunity to work for a solid company in a modern facility. Exc wages and premier benefit pkg including 401K and retirement. Nate: 800-901-2204, x6138 www.aduiepyle.com

HELP WANTED

Attn: Exp. Reefer Drivers: GREAT PAY/Freight Lanes from Presque Isle, ME. Boston-Lehigh, PA 800-277-0212 or primeinc.com

Class A CDL Drivers Needed Now! Terminal in Springfield, MA. Weekly home Time, new trucks, $.99 fuel for lease ops, practical mile pay 888-474-0729.

CLASS A DRIVERS: Start NOW & receive SIGN ON Bonus Just in time for CHRISTMAS!! UP to 42 CPM, Weekly Pay, Regional Lanes. 800-524-5051. www.gomcilvaine.com

Drivers Solo's .437 Teams .513 1 yr OTR Exp CDL-A-HazMat Solo's $2000 Teams $7500 sign on 877-628-3748

MISCELLANEOUS

AIRLINES ARE HIRING-Train for hands on Aviation Career. FAA approved program. Financial aid if qualified-Job placement assistance. Call Aviation Institute of Maintenance 877-202-0386

ATTEND COLLEGE ONLINE from home. *Medical, *Business, *Criminal Justice, *Hospitality. Job placement assistance. Computer available. Financial Aid if qualified. SCHEV certified. Call 888-216-1791 www.CenturaOnline.com

SAWMILLS from only $3997-MAKE & SAVE MONEY with your own bandmill-Cut lumber any dimension. In stock ready to ship. FREE Info & DVD: www.NorwoodSawmills.com:1-800-578-1363 Ext.300N

MISCELLANEOUS FOR SALE

"I Buy Any Junk Car/Truck $300.00 -Flat Rate "Includes Pick-up 1-800-870-0568"

NOTICE OF PUBLIC HEARING

NOTICE OF PUBLIC HEARING
City of Quincy
ZONING BOARD OF APPEALS
CASE NO. 12-072

Pursuant to the provisions of TITLE 17 of the ***QUINCY MUNICIPAL CODE*** as amended, the Quincy Zoning Board of Appeals will hold an **Open Public Hearing** on **Tuesday, August 21, 2012** at **7:15 pm** on the **Second Floor in the Council Chambers**, Quincy City Hall, 1305 Hancock Street, Quincy, MA 02169. On the application of T-Mobile Northeast, LLC for a Special Permit to for a minor modification to the existing wireless communications facility in violation of Title 17 as amended Chapter 6.6 (wireless) on the premises numbered 1080 SEA STREET, QUINCY.

Martin Aikens, Chairman

8/2/12, 8/9/12

LEGAL NOTICE

ALL POLICE ORDERED OR ACCIDENT TOWS
(Sale of Motor Vehicle under G.L. c.255, Section 39A)

Notice is hereby given by: Schlager Auto Body, 299 Centre St., Quincy, MA
pursuant to the provisions of G.L. c.255, Section 39A, that on Saturday, August 18, 2012
at: 299 Centre St., Quincy, MA Public Auction
the following Motor Vehicle will be sold to satisfy the garagekeeper's lien thereon for storage, towing charges, care and expenses of notices and sale of said vehicle.
Description of Vehicle: 1FAFP343X1W272250 Ford Focus 2003
Name and address of owner of vehicle: Yves Laure Joseph, 72 Dix Street #1, Dorchester, MA 02122 and Mid Atlantic Finance Corp., 4592 Ulmerton Rd #200, Clearwater, Florida 33762.
By: James Schlager
This notice has been given under the provisions of G.L. c.255, Section 39A
7/26, 8/2 & 8/9/12

QUINCY ANIMAL SHELTER

56 Broad Street, Quincy • 617-376-1349
quincyanimalshelter.org

IN-SHELTER ADOPTION HOURS
TUESDAY and THURSDAYS 6:00 to 8:00 pm
FRIDAYS 4 - 6 pm SATURDAYS 10 am - 4 pm
Adoption fees include initial vaccinations and Spay/Neuter as needed. 100% volunteer run, new volunteers always needed.

FOR LOST or FOUND ANIMALS call ANIMAL CONTROL at 617-376-1364.

AVAILABLE DOGS *

CASH: 5, male pub/mini pin.
FRANKIE: 1, pit bull mix.
JOSIE: young Pit mix.
PRINCESS: 5, gray & white Pit Bull.

AVAILABLE CATS

DOLLY: 8, tabby.
MUDSLIDE: 6, all black female.
BRANDY: 7, female tabby.
SMOKEY: 4, light gray tabby female.
ROXY: 4, black & white female.
MISTY: 2, long haired gray female.
CENA: 2, tabby female.
KRAMER: 2, all black male.
PRETTY TONI: 3, all black female.
BUDDY: 12, gray & white male.
CHI CHI: 12, gray & white female.
ARMAND: 2, gray male.
SCOUT: 10, black & white male.
LYON: 5, gray/white/black tabby female.
BUG BUG & BUTTERS: tuxedo females.
JACK: 6, long haired, buff colored.
RINNY: 6, gray & white female.

WE HAVE **KITTENS!!!!!!!**

PRAYER TO THE BLESSED VIRGIN

"Oh, most beautiful flower of Mt. Carmel, Fruitful vine, splendor of heaven, Blessed Mother of the Son of God, Immaculate Virgin, assist me in my necessity. Oh, Star of the Sea, help me and show me, herein you are my Mother. Oh, Holy Mary, Mother of God, Queen of Heaven and Earth! I humbly beseech you from the bottom of my heart to succor me in this necessity. There are none that can withstand your power. Oh, Mary, conceived without sin, pray for us who have recourse to thee (three times). Holy Mother, I place this cause in your hands (three times). Say this prayer 3 consecutive days, and then you must publish and it will be granted to you. M.F. 8/2

Thank you St. Jude for Prayers Answered.
N.F.
8/2

Thank you St. Jude, St. Joseph, Blessed Mother, St. Clare, for answering my prayers.
L.C.
8/2

Want to pick up a copy of The Quincy Sun?

Here are stores in Quincy that sell it on their newsstands:

Quincy Market Corner of Temple & Washington St.
Goodie's Store 1250 Hancock St., Presidents Place
New Store on the Block 1183 Hancock St., Quincy Ctr. T Station
Brennans 1442 Hancock St.
Hancock Tobacco 1500 Hancock St.
Mignosa's Fruit Basket 138 Granite St.
Rite-Aid 132 Granite St.
Coffee Break Café 77 Parkingway
Hancock Park Lobby Shop 164 Parkingway
Franklin St. BP 60 Franklin St.
7-11 78 Franklin St.
CVS Independence Ave.
Shop N Save Liquors 20 Independence Ave.
Donut + Donuts 33 Scammell St.
Presidential Liquors Scammel St.
Tedeschi's 85 Quincy Ave.
Daily Mart 291 Quincy Ave.
Roche Brothers The Falls
Walgreens 418 Quincy Ave.

Artery Grocery 1000 Southern Artery
Dairy Farm 330 Washington St.
Tedeschi's 230 Washington St.
Stop & Shop Southern Artery
CVS Southern Artery
Baxter's Pharmacy 385 Washington St.
Walgreens 550 Adams St.
Tedeschi's 650 Adams St.
7-11 Adams St.
Village Comm. Market 100 Willard St.
Copeland Liquors 273 Copeland St.
Granite Mart 308 Willard St.
7-11 Copeland St.
Joe's Place 260 Centre St.
Alba Deli 1089 Hancock St.
Corner Food Market 1060 Hancock St.
Dairy Mart 200 Sea St.
Adams Shore Supermarket 494 Sea St.
Palmer Street Market 231 Palmer St.
Bernie's General Store 1147 Sea St.

7-11 721 Hancock St.
Beale St. Smoke Shop 17 Beale St.
CVS 42 Beale St.
Coffee Break Café 12 Old Colony Ave.
Supreme Liquors 615 Hancock St.
S & A Convenience Store 498 Hancock St.
Hannaford Brothers 475 Hancock St.
Mullaney's Variety 205 W. Squantum St.
Stop & Shop 65 Newport Ave.
7-11 363 Hancock St.
Red Apple Food Shop 48 Billings Rd.
Sam's Variety 125 Billings Rd.
T & T Liquors & Variety 66 Newbury Ave.
Richard's Market 247 Atlantic Ave.
Carmine's Café 69 Huckins Ave.
Tedeschi's 751 E. Squantum St.
W. Elm Variety 139 West Elm Ave.
Lucky Shamrock 265 Beale St.
Andre's Store 20 Brook St.

CLASSIFIEDS

HALLS FOR RENT

MORRISETTE LEGION POST
81-83 Liberty St., Quincy
Function Hall Available
Call for Details 617-770-4876
Internet Capable • Weddings • Showers • Christenings • Meetings
After Funeral Gatherings

HALL RENTALS
Showers, Weddings, Anniversaries
QUINCY KNIGHTS OF COLUMBUS
340 Hancock St. • 617-328-9822
www.kofc2259.org 8/9

TRUCK FOR HIRE

FOR HIRE
Man Dump Truck with Hydraulic Lift Gate
MOVE - APPLIANCES
FURNITURE
DUMP - RUBBISH
YARD WASTE - DIRT
$50 AN HOUR
Your TRASH is MY CASH
617-910-8448 8/30

COUNSELING

QUINCY COUNSELING ASSOCIATES
Personal, Marital & Relationships
LINDA C. NOLAN, L.M.H.C.
Director
BCBS Ins. Accepted
(617) 479-7470 8/30

HELP WANTED

Drivers CDL-A:
Your current 10-20 have you down? Why not Get Home, NEW PAY PACKAGE! 2012 tractor/trailers to boot?
888-406-9046 8/9

WANTED

OLD HAND TOOLS & BOOKS WANTED
Planes, chisels, adzes, shaves, machinist, and sheetmetal tools, calipers, clamps, anvils, vises.
USEFUL TOOLS, ALL TRADES.
New England history books
Collections: old postcards, toys, military, hunting and fishing items.
LIBERTY TOOL CO.
888-405-2007
Davistownmuseum.org
e-Store & antique sale! TF

SERVICES

PLUMBING AND HEATING
Waterheaters
Faucets, Toilets
Small Jobs Welcomed
Master Plumber
Insured
617-319-2022 8/30

COMMONWEALTH BUILDING INC.
is a Quincy-based Commercial/ Retail GC servicing New England.
Please visit us at
www.combuild.com
for more info. 8/2

AFFORDABLE, HIGHEST QUALITY PAINTING AND HANDYMAN SERVICES.
FREE Estimates • No Job Too Small • Insured • Quincy-Based
CALL KURT AT HAMMERHEAD SERVICES, LLC 901-219-9652 8/16

LIKE HORSES?

Committed to Personal Growth? Visit www.diamondhorsecoaching.com to see how horses can help you change your life.
coachmonique@verizon.net
617-328-7113 8/2

Please Recycle This Newspaper

SERVICES

C. McGUE LANDSCAPING
DESIGN & CONSTRUCTION
- Spring Cleanups
- Mulching/Edging
- Weekly Mowing
- Plantings
- Retaining Walls
- Decorative Patios
- Seed/Sod Lawn Installation
- Drainage

CHRIS 617-778-8775 8/2

BARRON inc.
Plumbing • Heating • Gas Fitting
- Water Heaters
- Drain Cleaning
- Dependable Service
- Boilers
- Faucets, Toilets, Disposals
- Repairs/Installs
- Senior Discount

Call Dan @ 617-293-1086
Master Lic. 15914 • INSURED
• Free Estimates • Emergencies 8/16

Save Gas & Money, Shop Locally

SERVICES

S.G. HAROLD
PLUMBING, HEATING & AC
Specializing in Viessman Boiler
Unico Air Conditioning
Home heating repairs & service
Radiant Floor heating
QUINCY
617-471-0914
Unprecedented Service Tailored to You
MA Lic. #10589 TF

PAINTING BY PROFESSIONAL
Interior & Exterior
Powerwashing & Carpentry
All Types of House Repairs
Reasonable Price
Small Jobs Welcome TF
Leave Message 617-773-4761

LOCAL PAINTER
CLIP & SAVE
Average Room - walls $150
Ceilings $75. Also windows, doors, trim, etc. Inside or out.
Prompt, clean service.
Kevin 617-302-5136
Cell 617-774-7479 8/30

THOMAS C. SWEENEY
Smaller Jobs a Specialty
49 Years Experience
Carpentry, Siding, Painting, Porches
Viny/Windows, Doors
Roofing, Decking, Steps
License #1373 Free Estimates
Reliable 617-825-1210 References 8/30

JMM LANDSCAPE
Clean-ups, mowing, mulching, sod/seed, planting, Bobcat work, retaining walls, walkways/patios, water drainage
10% OFF *(mention ad)*
JOHN 781-267-6827 8/2

SAROFEEN PLUMBING
Reasonable Rates
All Types of Work
Kitchens, Bathrooms, Water Heaters, Repairs, etc.
857-205-6258 Lic.#32334 8/23

SERVICES

SAVE
Budget Fuel
Fuel Assistance
Senior Discount
Full Service
617-328-4063 TF

T & M Landscape Co.
- Spring & Fall Cleanups
- Power Washing
- Lawn Mowing Services
- Yard Mulching
- Bushes & Trees Trimmed

Free Estimates
617-733-4554
~ AFFORDABLE RATES ~ 8/30

SPRING & FALL CLEANUPS
Edging, mulching, weeding
Hedge & shrub trimming
Seed & Sod Lawns
Powerwashing
Weekly Lawn Mowing
Insured, FREE Estimates
617-696-8421 9/13

T.M. HOME IMPROVEMENTS
Carpentry & Painting
Interior & Exterior
FREE ESTIMATES
Call Tom 617-549-6029 8/30

GUTTER CLEANING & REPAIRS
POWER WASHING
Home Repairs
I Answer My Phone!
RICH 617-773-6432 9/27

SERVICES

POWER PLUMBING
Plumbing, Heating, Gas Fitting
Repairs • New Installations
Dave 617-328-3007
Emergencies
617-792-4054
Master Lic # 13749 TF

MASONRY
All Types
New and Repair
FREE ESTIMATES
Call Ed 781-254-1648 9/6

SERVICES

HTA
Hancock T.V. & Appliance
Sales, Service, Parts & Installation
Since 1945
(617) 472-1710
115 Franklin Street, Quincy, MA
hancocktvandappliance.com

HANDYMAN
Painting, Roof Repair, Carpentry, Windows, Sealcoating, Siding
Lic. & Ins • FREE Estimates
617-571-1744
781-871-9752 8/23

Free Estimates **DG's** *Fully Insured*
YARD MAINTENANCE
Serious About Service
617-786-9558
Edging • Weeding • Mulching • Small Tree Removal
Hedge & Shrub Trimming or Removal • Dethatching
Over Seeding • Sod • Rototilling
Complete Yard Maintenance • Clean Ups
LAWN MOWING *CLEAN UPS* 9/13

SEQUOIA LANDSCAPE
Beautifully Done
Shrub Trimming
Lawn Mowing
Cleanups
Mulching
Seeding
Design Services
Garden Walls
Walkways
Plantings
Patios
617-504-0944
www.sequoialandscape.biz 9/20
We Have Been Providing Outstanding Personal Service To Our Clients Since 1993

PLEASE Recycle This Newspaper

The Quincy Sun

CLASSIFIED AD FORM

MAIL TO: THE QUINCY SUN, 1372 HANCOCK STREET, QUINCY, MA 02169
PAYABLE IN ADVANCE. Payment must accompany order.

INDEX
- ❑ Services
- ❑ For Sale
- ❑ Autos
- ❑ Boats
- ❑ For Rent
- ❑ Wanted
- ❑ Help Wanted
- ❑ Work Wanted
- ❑ Pets
- ❑ Lost & Found
- ❑ Real Estate
- ❑ Antiques
- ❑ Flea Markets
- ❑ Yard Sales
- ❑ Instruction
- ❑ Day Care
- ❑ Personal
- ❑ Miscellaneous

RATES

1 WEEK ❑ $8.00 for one insertion, up to 20 words, 10¢ for each additional word.

3-7 WEEKS ❑ $7.00 per insertion up to 20 words for 3-7 insertions of the same ad, 10¢ each additional word.

8-12 WEEKS ❑ $6.75 per insertion, up to 20 words, for 8-12 insertions of the same ad 10¢ for each additional word.

13 WEEKS OR MORE ❑ $6.50 per insertion, up to 20 words, for 13 or more insertions of the same ad 10¢ for each additional word.

❑ Enclosed is $ _____ for the following ad to run _____ weeks in **The Quincy Sun.**

COPY: _____

_____

_____

_____

_____

NO REFUND WILL BE MADE AT THIS CONTRACT RATE IN THE EVENT OF CANCELLATION.
DEADLINE: FRIDAY AT 4PM. PLEASE INCLUDE YOUR PHONE NUMBER IN AD.

Quincy Police Crime Prevention Safety Fair

The Quincy Police Department's Crime Prevention Unit recently held a safety fair at the Quincy Wal-Mart.

Officers installed and inspected car seats.

They also fingerprinted children and then provided a copy for parents.

The Glennon Family/ QPD blood drive in cooperation with Children's Hospital Boston was a huge success.

BEING SAFE – Joshua Ryan Ocheltree, age 7 of Quincy, is fingerprinted by Officer Lauren Lambert at the Quincy Police Department's Crime Prevention Unit Safety Fair. At right, Officer Greg Mar checks a car seat while Maryann Andronico (back) and Angela Daily (front) look on.

Sterling Students Receive Legion Awards

MORRISETTE AMERICAN LEGION Post recently recognized students from Sterling Middle School as the 2011-2012 Legion Award Winners. From left to right: Assistant Principal John Franceschini, Legion Award Winner Matthew Pham, Legion Award Winner Megi Maci, American Legion Past National Vice Commander Hank Bradley, Auxiliary Award Winner Kyle Barsamian, Morrisette Post Commander Fred White and Principal Christine Barrett.

Jack Conway, REALTOR®

Your Neighborhood Realtor Since 1956

1923 - 2012

Thank You, Jack, for all that you accomplished.
We are proud to carry on your legacy.

YOUR SALES AGENTS, MANAGERS AND STAFF

Good Food - Good Times - Great People

Mayor Koch's Annual Community Cookout

August 9, 2012 at 5:00 pm
at Pageant Field
in Merrymount Park

This event is FREE and open to every resident!

Drop by for a burger or a hot dog, enjoy the scenery of one of our most beautiful parks and have a relaxing evening with the whole family! There will be activities and games for the kids, the Mayor encourages residents to bring their questions and concerns, as well as their appetite, as it will be a great chance to chat informally.

Hope to see you there!

Tom

KOCH FOR QUINCY

Paid for privately

Music - Games - Moonwalk for the kids!

A Fine Effort By Quincy Babe Ruth Squad

Coverage Begins Page 17

Marina Bay Arts Affair Draws A Crowd

Page 2

The Quincy Sun

Historic Quincy's Hometown Weekly Newspaper Since 1968

VOL. 44 No. 47 Thursday, August 9, 2012 75c

VISITORS DISCOVER some of Quincy's rich history Saturday visiting local landmarks including the Dorothy Quincy Homestead (above). *Quincy Sun Photo/Kristina Kalabokas*

Discover Quincy Days Not Just For Tourists

By KRISTINA KALABOKAS

It's easy to forget that we, as Quincy residents, live in an incredibly historic city. It's even easier to forget that we can readily access the birth places and homes of some of history's most prominent figures. All it takes is a few dollars, a Saturday afternoon, and a desire to learn something new.

Having grown up in Quincy, I felt slightly ashamed to have never entered the Adams Mansion or the Josiah Quincy House. In fact, I had never seen the exterior of the Josiah Quincy House, which is tucked away on a Wollaston side street.

Like many, I knew the basic facts regarding the Adams and Quincy families,

Cont'd On Page 13

'Routine' Process, Mayor's Office Says

Asbestos Abatement Begins At Old QHS

The process to remove asbestos-containing material inside the closed Quincy High School on Coddington Street is beginning this week.

According to the Mayor's Office, Contractor Southern Middlesex Industries will be working under the guidelines of the state Department of Environmental Protection to remove insulation surrounding pipes and other material that contains asbestos, which can be found in almost any older building.

All work will be conducted inside the building in sealed areas with air quality constantly monitored. Material will be placed in sealed containers before it is removed from the building, officials said.

A statement released by

Cont'd On Page 11

7 to 9 P.M. At Veterans Memorial Stadium

Candlelight Vigil Friday To Raise Drug Abuse Awareness

The City of Quincy will host a candlelight vigil to bring attention to the issue of substance abuse Friday, Aug. 10 from 7 to 9 p.m. at Veterans Memorial Stadium, 870 Hancock St., Quincy.

The public is invited to join concerned citizens of Quincy, Braintree, Randolph, Weymouth and other South Shore communities to remember those lost to drug overdose and give hope to others still struggling with addiction.

"Join us to reduce the stigma that surrounds addiction as we remember friends, family and community members," said Arlene Goldstein, program coordinator for Impact Quincy. "Let's stand together as a community to bring a face to these individuals, support each other, and make our voices heard to fight this devastating problem."

A list of names of those who have died from substance abuse will be gathered. Registration of names to be read during the program will be collected from 6:30 to 7 p.m.

Candles will be provided and lit when the names are

Cont'd On Page 3

A Former Naval Officer Remembers USS Quincy

By REV. JOHN C. SWANSON

The USS Quincy CA-39 was one of seven heavy cruisers of the New Orleans class of the 1930's. Laid down at the Bethlehem Steel yard at Fore River, she was commissioned on June 9, 1936.

The Quincy's early days were spent operating with the Atlantic fleet. During the Spanish Civil War of 1939 the Quincy served in the International Rescue Fleet that included the German ships; Admiral Scheer, Deuthsland and Admiral Graf Spee.

With the outbreak of WWII Quincy served in the North Atlantic operating off Newfoundland and Iceland before being sent to the Pacific. During the early hours of Aug. 9, 1942 while patrolling the waters between Florida and Savo Islands off Guadalcanal, the Quincy and her sister ships, the Vincennes, Astoria and HMAS Canberra, were attacked by a large Japanese force.

Illuminated by searchlights the Quincy was caught in crossfire between the Japanese cruisers Aoba, Furutaka, Choaki and Tenyo. Turning quickly and charging the Japanese column, Captain Samuel Moore immediately commenced firing, severely damaging the Japanese cruiser Choaki. The Quincy bore the brunt of the Japanese fire. By 2:10 a.m. nearly the entire bridge crew, including Captain Moore, had been killed. The lone survivor on the Bridge, the helmsman, vainly attempted to beach the ship on Savo Island four miles away. At 2:16 a.m. the ship was hit by a torpedo and sank bow first into the Pacific, becoming the fist ship to lie on what is today known as Iron Bottom Sound.

GRANITE MEMORIAL outside the Department of Public Works near the flag pole commemorates the sinking of the USS Quincy Aug. 9, 1942 at the Battle of Savo Island. A public memorial service will be held today (Thursday) on the 70th anniversary of the sinking at the granite memorial beginning at 11 a.m. *Quincy Sun Photo/Robert Bosworth*

The Battle of Savo Island was a Japanese victory. The Allies lost three cruisers: Quincy, Vinncennes and Astoria. Two Destroyers were severely damaged and the Australian Heavy Cruiser Canberra was mortally damaged, having to be scuttled the next day. Over a 1,000 U.S. and Australian sailors and Marines were killed.

Within three years a new Quincy would be built at Fore River and in tribute to the HMAS Canberra, a new Canberra would also be built at the same yard, the only U.S. Warship ever named in honor of a foreign ship.

The loss of the Quincy highlighted our Navy's vast underestimation of the Japanese Navy, specifically its proficiency in night action. However, as our enemies have repeatedly discovered throughout our history, Americans are quick studies. With incredible alacrity, tactics were reformed and implemented. The Battle of Savo Island was a defeat but from the ashes rose eventual victory.

Today every American and Commonwealth ship honors the Quincy, Vincennes, Astoria and Canberra by dipping their colors and sailing in an "S" pattern over the graves of these brave ships.

Rev. John C. Swanson of Union Congregational Church is a College History teacher and former Naval officer.

Russell Park Area Flood Relief Project - *Page 11* ◆ **Recreation's Mary Dowling Retires** - *Page 12*

QUINCY ART ASSOCIATION members from left (back row) Marylou Fishman, Kris Kreitman and his wife Linda; Chairperson Ellen Moller, Dan Myers and Harriet Whelton. Front row, seated, is Marilyn Reisberg, also a member of the Quincy Art Association.

JUDGE MIMI POUPART reviews the variety of the 175 pieces of art work entered in the 17th annual Arts Affair at Marina Bay show held over the weekend at the Marina Bay Corporate Park on Victory Road. *Quincy Sun Photos/Lisa Aimola*

175 Pieces Of Art Showcased At 17th Annual Marina Bay Show

Arts Affair Draws Big Crowd

By EMILY TAFT

Hundreds gathered at Marina Bay over the weekend to enjoy over 170 pieces of different art work during the 17th Annual Arts Affair.

Artists from more than 18 art associations submitted 175 pieces of art to be on display and on sale to the public during the two-day event held in Corporate Park's lobby and cafeteria at 500 Victory Road. The event included live art demonstrations, awards and prizes in six different categories, and raffles prizes.

"We had hundreds of people show up and that is the best part about the event," said Marilyn Reisberg, a member of the Arts Affair Committee and Quincy Arts Association. "The paintings are just beautiful. It is so nice for those who come to see some beautiful artwork."

The Arts Affair is planned all year long and Reisberg said that there is usually no profit gained during the two-day event. Reisberg said most of the money raised this year came from raffle tickets, the total coming to around $400.

Only about five different pieces of art were sold, Reisberg noted, the highest being around $300, which is down significantly from last year.

"We didn't expect to really sell many pieces because of the economy," said Reisberg. "Last year we were more successful with selling pieces. It is a tough year whether we want to believe it or not."

Cont'd On Page 9

MOTHER TERESA sculpture by Randa Khuri, a member of the Needham Art Association, won second place at this year's Arts Affair at Marina Bay show.

BUDDING ARTISTS and siblings Lexi Caterer, 5, and brother Jake, 8, admire some of the art work on display at the 17th annual Arts Affair at Marina Bay held over the weekend.

"Better than many a New England Seaside Shack."
– The Boston Sunday Globe
Cronin's
Publick House
TWIN LOBSTER SPECIAL Wednesday thru Sunday
with roasted potato, corn & drawn butter
While they last $19.95
FISHERMAN'S PLATTER
Golden fried scrod, whole clams and scallops, fresh daily from the Boston Fish Pier. $17.95
NATIVE STEAMERS
with Drawn Butter and Broth... $10.95
SIRLOIN TIPS (OR TURKEY TIPS)
Our Famous Best Seller, Still Just... $13.95
PUB QUIZ EVERY THURS. – 8 PM
NO CHARGE TO PLAY—PRIZES!!!
$1 HOTDOGS DURING RED SOX GAMES
23 DesMoines Rd. • Quincy Point
• Takeout 617-786-9804
(Between the Shipyard and
1000 Southern Artery Senior Center)
LIKE US ON FACEBOOK

Quincy
Free Summer Lunch!
For All Kids 18 and under
• Snug Harbor School
::333 Palmer St. Germantown::
• Lincoln Hancock School
::300 Granite St, Quincy Center::
• Parker School
::148 Billings Rd. North Quincy::
• Quincy Housing Authority
::3 Bicknell Cir, Germantown::
• Ward II Community Center
::16 Nevada Rd, Quincy Pt::
Quincypublicschools.com

Waterfront Development Would Include Retailers

Upscale Apartments Proposed At Site Of Marina Bay Nightclub

By SCOTT JACKSON

If developers have their way, buildings with some of the most expensive apartments in Quincy could take over the space used by a Marina Bay nightclub.

Since this January, Flagship Marina Bay and Redgate Real Estate Advisors have been working on a plan to replace the 62,000 square foot Ocean Club and some boat-storage warehouses with the two buildings. The project is still in the conceptual phase, but it's expected that the buildings would have a combined 460 residential units as well as street-level retail space.

Bryan Connolly, an attorney who represents the developer, said the plan is to make them the most expensive in Quincy with features worthy of the price tag.

The buildings will feature many amenities, include billiards rooms, a gym, and a yoga center. The amenities in the buildings and the retail space would provide residents with what Connolly describe as "24/7 urban vitality."

Retailers, which wouldn't be open around the clock, would include upscale businesses and likely a restaurant.

"They will be amenity based to serve the residents," Connolly said of the businesses they hope to lure to the retail spots.

Redgate principal Kyle Warwick said the idea behind the proposal is to complete the U-shaped boardwalk at Marina Bay. Currently, the boardwalk makes a giant 'L,' and the missing piece is where the Beach Club stands.

"It fulfills the notion of completing the boardwalk," Warwick said. "This is the last parcel."

Cont'd On Page 11

PASTOR NATHAN PIPHO of Good Shepherd Lutheran Church, 308 West Squantum St., North Quincy kneels to bless Guinness, Dawn Doyle's 120-pound rottweiler, during the congregation's "Blessing of the Pets and Animals Liturgy" held Aug. 5. Nearly a dozen neighborhood dogs and cats received a blessing during the service. "The service praises God for all the blessings of nature and asks for God's blessing upon all pets and animals," Pastor Pipho said. More pictures and information are available on the congregation's facebook page: Good Shepherd North Quincy.

Candlelight Vigil Friday To Raise Drug Abuse Awareness

Cont'd From Page 1

read aloud during the program. Participants are also encouraged to bring a photo of their loved one.

The program will commence at 7 p.m. and continue until 9 p.m. There is no cost to attend the program.

Parking is available and handicap access at the rear of the stadium.

Goldstein said opioid addiction is a serious medical problem and causes the brain to "rewire" because of the addiction.

"More people die of drug poisonings than car accidents in the state of Massachusetts," she said. "The City of Quincy, Weymouth, Braintree, and Randolph are experiencing this issue along with many towns along the South Shore.

"Since 2010, Quincy Police, when first to the scene, have reversed overdose in 98 individuals with Naloxone, (Narcan). For families directly impacted, the cost is immeasurable in terms of psychological stress and financial burden," she said, adding "the cost to the state is millions of dollars."

Goldstein pointed out that in fiscal year 2011, there were 102,789 admissions to substance abuse treatment services in Massachusetts. Of this number, 2,233 were under 18 years of age, according to the Massachusetts Department of Public Health, Bureau of Substance Abuse Services, Office of Statistics and Evaluation.

"The reason for this vigil is to bring light, education, and truth to the issue. Prevention works," Goldstein said. "For every dollar spent in prevention, seven dollars is saved."

Impact Quincy is a community-based coalition dedicated to fostering an environment which strengthens communications and relationships within the community. IQ provides opportunities for the creation and support of community collaborations, which promote and sustain drug-free community and healthy living.

PAYING TOP DOLLAR
for your unwanted jewelry!

APPRAISING, BUYING & SELLING...

Del Greco Coins

399 WASHINGTON STREET · ROUTE 53 · WEYMOUTH
LOCATED OFF RT. 3, EXIT 16A, TO RT. 53N
781.337.5069
HOURS: MONDAY - FRIDAY 9 - 5 • SATURDAY 9:30 - 2

Your mortgage and debts paid in full in the next 10 years...
It can happen!

If it's part of your plan to pay off your mortgage, credit cards and home equity loan before you retire, the 10-Year Mortgage from Colonial Federal Savings Bank lets you make it happen. Right now, we have $4 million to lend in 10-Year Mortgages at a favorable fixed rate. It's also perfect for homeowners who want to borrow against their equity but don't want an adjustable credit line or new 30-year loan. And it may be for you if you have 15+ years left on a mortgage that you'd like to pay off more quickly at a much lower rate. It's a smart time to make your move. And we'll make the process quick, easy and hassle-free. Come see us or call Angela Blanchard, VP/Retail Lending, at 617-471-0750. Or apply online at colonialfed.com. (Have another loan or term in mind? Call us. We may be able to help.)

10-YEAR FIXED
NO POINTS!
3.10% APR

COLONIAL FEDERAL SAVINGS BANK
"Your neighborhood bank!"
QUINCY: 15 Beach Street 617-471-0750 • 1000 Southern Artery (Residents only) 617-479-1430
HOLBROOK: 802 South Franklin Street 781-767-1776
EAST WEYMOUTH: Middle & Washington Streets 781-331-1776 • www.colonialfed.com
Insured FDIC EQUAL HOUSING LENDER

Some additional facts: Annual Percentage Rate (APR) effective as of 08/01/12 and may change. Applies to 1-2 family owner-occupied homes. Assumes a maximum 80% loan-to-value and first mortgage position. Subject to credit approval. A 10-Year Loan would be repaid in 120 equal monthly principal plus interest payments of $9.66 per $1000 borrowed, which do not include taxes or insurance premiums, if applicable. So your actual monthly payment will be greater.

The Quincy Sun

(USPS 453-060)
Published Weekly on Thursday by
The Quincy Sun Publishing Co., Inc.
1372 Hancock St., Quincy, MA 02169

Robert H. Bosworth
Publisher and Editor

Henry W. Bosworth, Jr.
Founder
1968 - 2009

75¢ per copy. $25.00 per year by mail in Quincy
$30.00 per year by mail outside Quincy - $38.00 out-of-state

Telephone: 617-471-3100 Fax: 617-472-3963

email address:
thequincysun@verizon.net

Periodicals postage paid at Boston, MA
Postmaster Send address change to:
The Quincy Sun, 1372 Hancock St., Quincy, MA 02169

The Quincy Sun assumes no financial responsibility for typographical errors in advertisements but will reprint that part of an advertisement in which the typographical error occurs.

Son Beams

By ROBERT BOSWORTH

USS Quincy – The Pride Of The City

As mentioned in this space last week, today (Thursday) marks the 70th anniversary of the sinking of USS Quincy – a heavy cruiser built at the Fore River Shipyard. Quincy was lost Aug. 9, 1942 in the Battle of Savo Island in the South Pacific.

The city will host a public memorial service today (Thursday) at 11 a.m. at the Department of Public Works yard on Sea Street, near the flag pole and a granite marker that commemorates Quincy's sinking.

Special guest will be World War II Navy veteran Daniel Galvin of Hanover, a survivor of the sinking. Galvin will read the names of the 370 shipmates who were lost when the ship went down. Galvin was one of the 650 crew who survived the sinking; another 220 were wounded.

Quincy is much more than a footnote in our nation's naval history.

Here in Quincy, she was the pride of the city when she was commissioned in 1936.

Naval Historian Bob Begin says the heavy cruiser represented hope to citizens struggling after the Great Depression. She also sailed as an ambassador of good will before Pearl Harbor. With a nation at war, Quincy exemplified the U.S. Navy's prowess against foreign enemies.

Even before she was launched, Begin points out, Quincy had formed a special bond with her namesake.

"Prior to her commissioning, Mayor Thomas S. Burgin asked the school children of Quincy – 'from the tiny tots of the first grade to the large boys and girls of the graduating class in high school' – to help purchase a gift for the ship from the city," Begin says. "These gifts would be a flag of the City and a national ensign (American flag). Strict rules were to be adhered to in that each child could donate one penny and one penny only towards this gift.

"There would be no bills or no checks. All children in public and private schools were invited to participate. An estimated 1,400 pennies were collected and used to purchase both flags which were presented to Capt. William F. Amsden."

Begin notes there was another gift from Mayor Burgin and other city officials. They were two maritime paintings by the noted marine artist Frank Vining of Hingham. Both paintings depicted the frigate John Adams in engagements in the early 1800s.

"These were built into the walls of the officers' wardroom," Begin says."Upon hearing the loss of Quincy in 1942, copies of each painting were given to the Crane Public Library where they currently hang in the director's office."

Mayor Burgin picked at random two school children to present the gifts. One of them was Gemma Fertile, who grew up in Quincy and worked for the city for 30 years – most of them as an administrative assistant with the Planning Department. She retired in 1995.

Quincy was laid down by the Bethlehem Shipbuilding Company at the Fore River Shipyard Nov. 15, 1933. She was launched June 19, 1935 and commissioned at the Boston Navy Yard Jun 9, 1936.

"The city was very proud of this new vessel," Begin says. "She incorporated the latest technology and represented the best our Navy had to meet the growing threat of Japan. But even more than that, she represented hope, a chance to improve one's lot, to get a career and at the same time see the world.

"In 1936, we were still crawling out of the Depression. Unemployment was high and jobs were scarce. Recruiting posters saying 'Join The Navy And See The World' must have had a huge pull on young men. Serving your country was a well-recognized deed."

From her commissioning in 1936 until the outbreak of hostilities, Quincy would roam the seas.

"She would be an ambassador of good will and also a sign of America's prowess in naval matters," Begin continued. "Her crew would enjoy liberty in foreign ports, compete in various sports events throughout the fleet, and in general, duty was good.

"We had the best ships, the best officers, the best training, and nobody could beat us. Spirits were high amongst her crew. She was known as a happy ship."

As the world drifted closer to war in Europe and the Pacific, Begin said, Quincy's capabilities as a state-of-the-art ship would increase in the public mind giving forth a very high sense of morale and confidence.

"The stark realities of Pearl Harbor and other allied defeats would challenge this sense of superiority," he adds.

On Dec. 7, 1941, Quincy was at Capetown, South Africa, having escorted a convoy of British troops. She would report to the Atlantic and serve in Neutrality Patrols until reporting to the New York Navy yard in April of 1942 for a refit prior to deployment in the Pacific.

Three months later, in July, Quincy got underway for the South Pacific with other vessels assembling for the invasion of Guadalcanal. Prior to the Marine Assault on Guadalcanal Aug. 7, Quincy destroyed several Japanese installations and an oil depot during her bombardment of Lunga Point. She also provided support for the Marines during the landing.

When she sank two days later at the Battle of Savo Island, one of the casualties was a sailor from Quincy, Begin noted. His name was Lloyd Roy Buffington, a Machinist Mate First Class, who is listed on the Quincy casualty list. His wife was named Carol and they lived on Brockton Avenue in Quincy.

Begin also says there were at least two sailors from Quincy who survived the sinking.

The first was Pvt. Donald E. Clark of the Marine Detachment, formerly of Billings Rd., North Quincy. Begin said Clark was listed as being Wounded in Action. The other sailor was George Parsons, GM3C, formerly of Quincy, who escaped injury.

Quincy's story of civic pride – and the anniversary of her loss – should always be remembered.

❑

KAREN

MISSY

OLYMPIC LOOK-A-LIKES – Quincy's Karen Cashman, who won a bronze medal in short-track speed-skating at the 1994 Winter Games in Lillehammer, Norway, and Missy Franklin, gold medal winner in swimming at this year's Summer Games in London.

Karen, a graduate of North Quincy High School and an accomplished track star, was a member of the USA's 3,000-meter relay team that won bronze 18 years ago. The city recognized her athletic achievements at a special "Karen Cashman Day" held at the Quincy Neighborhood Club in the spring of 1994.

❑

THE QUINCY CHAMBER of Commerce will host its inaugural Golf Classic Wednesday, Sept. 19 at the Furnace Brook Golf Club. Golfers will tee-off at 11 a.m. followed by dinner and networking at 5 p.m. Lunch is included.

For non-golfers, the event offers a mini-facial, mini-massage, reiki session, yoga class and a bocce tournament. Dinner will also be served to golfers and participants. For more information, call the Quincy Chamber at (617) 471-1700.

Moments in time

THE HISTORY CHANNEL

• **On Aug. 16, 1896**, George Carmack spots nuggets of gold in a creek bed near the Klondike River in Canada's Yukon Territory. His lucky discovery sparks the last great gold rush in the American West. Over the next two years, as many as 50,000 would-be miners arrived in the region.

• **On Aug. 17, 1915**, Charles F. Kettering is issued a patent for his "engine-starting device" -- the first electric ignition for automobiles. In the early years, drivers used hand cranks to start the internal combustion process that powered car engines.

• **On Aug. 14, 1935**, President Franklin D. Roosevelt signs into law the Social Security Act. Although it was initially created to combat unemployment during the Great Depression, Social Security now functions primarily as a safety net for retirees and the disabled.

• **On Aug. 18, 1940**, Walter Percy Chrysler, the founder of the American automotive corporation that bears his name, dies in New York. Aside from automobiles, Chrysler was known for financing the 77-story Art Deco Chrysler Building skyscraper in midtown Manhattan. When completed in 1930, it was the tallest building in the world and the first manmade structure to top 1,000 feet.

• **On Aug. 19, 1953**, the Iranian military, with the assistance of the United States government, overthrows the government of Premier Mohammed Mosaddeq and reinstates the Shah of Iran. As thanks for the help, the Shah signed over 40 percent of Iran's oil fields to U.S. companies. However, the Shah was toppled from power in 1979.

• **On Aug. 13, 1961**, East German soldiers begin building a wall between Soviet-controlled East Berlin and the democratic western section of the city. Berlin residents found themselves cut off from friends or family until the wall was dismantled in 1989.

• **On Aug. 15, 1983**, Hurricane Alicia forms south of Louisiana in the Gulf of Mexico. Three days later, the Texas Gulf Coast is slammed by the storm, causing 21 deaths. The $2 billion in damages recorded was a record for hurricane damage in Texas at the time.

© 2012 King Features Synd., Inc.

AAA: Gas Prices Up Three Cents

Gasoline prices in Massachusetts are up three cents this week, according to AAA Southern New England.

AAA's August 6th survey of prices in Massachusetts found self-serve, regular unleaded averaging $3.589 per gallon, three cents more than a week ago. Prices locally are up 20 cents over the past month. The current price is three cents below the national average for self serve unleaded of $3.61. A year ago at this time the Massachusetts average price was $3.73.

The range in prices in the latest AAA survey for unleaded regular is 37 cents, from a low of $3.44 to a high of $3.81. AAA advises motorists to shop around for the best prices in their area, and to make sure they and their passengers buckle up — every time.

AAA Fuel Saving Tip

For short trips, try bicycling or walking. You'll save fuel, and your body will thank you for the exercise.

Scenes From Yesterday

THIS IS A real photo postcard view of Wollaston Beach about 1915. This scene near Sachem Street was just a few years after the old Metropolitan Park Commission built the Boulevard and beach. This stretch along here previously was salt marsh to the water's edge. The crowd in the middle of the view are standing and sitting on one of a number of rafts placed just off the beach for the swimmers. On the sand, striped canvas beach chairs were obviously very popular. It must have been a warm day with all the bathers in the water, but notice the women in long dresses and the men with suits, ties and hats. To contact Tom Galvin, e-mail tmgalvin@verizon.net.

From the Collection of City Historian Tom Galvin

Quincy's Yesterdays

This Week
1929
83 Years Ago

Petitions Urge Cruiser Be Named USS Quincy

Petitions were circulating in the city with a goal of 50,000 names to have the Navy Department name the cruiser that was being build at the Bethlehem Steel Co.'s Fore River yard the USS Quincy.

The first signatures affixed to the petition on the steps of the First Parish Church were those of Mayor Thomas J. McGrath and City Council President John P. Flavin.

The oldest signer was Charles H. Spear, 85, and, the youngest was Carter E. Fizette, 6, son of Mr. and Mrs. Charles Fizette, 118 Vassall St., Wollaston, who solemnly shook hands after signing.

A capacity audience at the Strand Theater backed up the petition by singing "Name the New Cruiser USS Quincy," written by theater organist R. Gladstone Kingkade.

GOLFER EMERSON HAILED

Leon (Bunny) Emerson of Stoney Brae Golf Club made the finals of the State Junior Tournament and was hailed as "the brightest prospect to appear on the horizon of Massachusetts golf since Francis Ouimet."

But Emerson lost in the finals to William H. Donnelly Jr., 1 up.

Emerson, who was also captain of the Thayer Academy gold team, was one of two Stoney Brae golfers to qualify for the tournament. The other was Robert G. Hopkins Jr.

FOURTH OF JULY RERUN

Members of the Ward 6 Patriotic Association restaged their Fourth of July celebration on the lawn of the North Quincy Knights of Columbus building for the benefit of the movie cameraman who inserted the film in his camera wrong during the original celebration.

GERMANTOWN SUES

Fifty residents of the Germantown section, claiming $250,000 damage, filed suit against the Edison Electrical Illuminating Co. to halt what they called a dangerous coal dust condition produced at the North Weymouth plant.

QUINCY BLANKS SALEM

Eddie Mullowney scattered six hits and Jerry Shanahan and Buck Freeman got three hits each as Quincy drubbed Salem, 5-0, in a Boston Twi League game, knocking Salem out of first place.

The Quincy lineup-Jerry Shanahan 3b, Pat Concannon ss, Hal Janvrin 1b, Buck Freeman cf, Buck Weafer rf, Spike Bonafini lf, Bill Cronin 2b, Hal McQuinn c, Eddie Mullowney p.

QUINCY-ISMS

City Councillor Welcome G. Young was seriously considering withdrawing from the Ward 6 race for re-election at the request of **Mrs. Young**... **Mrs. Annie Poole Atwood** of Beach St., Wollaston, was endorsed by the Massachusetts Department for the presidency of the National Women's Relief Corps... A four-room apartment on the second floor at 135 Independence Ave., South Quincy, was renting for $30 a month... **Rep. Thomas S. Burgin (R-Quincy)** was conveying fun-seekers to the Quincy Chamber of Commerce outing in Pemberton when his speedboat, the Scudder, ran out of gas... **Fran Desmond** pitched his seventh straight win as the Government Playground Juniors defeated those from Adams Playground, 5-3... **The Rev. Max Bergothon** of Brooklyn was in charge of service at the Norwegian Gospel Tent on Scammell St.... The City Council motorized the Quincy Police Department by approving the purchase of eight motorcycles... The W.W. Willson Real Estate Co. relocated its headquarters in the Klein Building, 665 Hancock St., Wollaston... **Lt. Donald Kincaide Mackay** of Quincy left for Quantico, VA., to train with the 301st Co., Marine Corps Reserve... **Jerry Hughes**, son of City **Councillor** and **Mrs. William P. Hughes**, 38 Furnace Ave., West Quincy, received an urgent telegram from Manager John J. McGraw to report to the New York Giants... Spring lamb was 38 cents a pound at R.E. Foy and Sons stores, 39 Franklin St., Quincy Adams, and 1177 Hancock St.... Thirty planes at Dennison Airport, Atlantic, made 164 training flights in a week with instructors **Walter C. Greene Jr., Joshua Crane Jr.,** and **Edward L. Curtis**... **Dr. Vincent Guy** of Quincy met his old friend, **Dr. Isaac Hoffman** of Quincy, III., at a chiropodists' convention in Buffalo, N.Y.... **Norman Sims** pitched a five-hitter and belted the game-winning homer in the eighth inning as Quincy defeated the House of David team 3-1... The Essex Challenger, with starter and electric gauge for fuel and oil on the dashboard, was $695 at Sylvester and Carson Garage, 68 Washington St....

South Shore Support Services, Inc. Charity Golf Tournament

South Shore Support Services, Inc., will hold its fifth annual Charity Golf Tournament featuring a dinner/auction Friday, Sept. 21 with a 12 noon shotgun start at the South Shore Country Club, Hingham.

The group's goal is to help people with development disabilities.

This year's tournament is dedicated to Maureen Richard, a tireless advocate of individuals with development disabilities,

According to board member Annie Ballem of Quincy, the donations from the event will help individuals with 24-hour support for their needs, and flexible family support for adults and children, sharing living concepts, teen vacation camps, adult foster care, recreational events and evening classes for adults.

South Shore Services Inc., is guided by the belief that the individuals with needs that they support are the directors of their plan for support services. To that end, the agency works to empower each person to make informed life choices. They support the person's pursuit of a quality of life which is free from self-imposed and/or external barriers.

The event will begin with registration at 11 a.m. Raffle tickets will be on sale. At noon, the shotgun start and tournament and hole-in-one play.

At 5 p.m. there will be a cocktail hour followed by dinner, dancing and auctions.

For more information, Email info@soshoresupport.org

Readers Forum

Says Coverage Of Sen. Brown Visit Unbalanced

As the only newspaper devoted exclusively to Quincy, The Sun does the city an invaluable service.

But you would serve us far better if you kept your political biases out of news coverage.

A case in point: Your article on Scott Brown's recent visit to the city ("Brown Accents Small Business at Local 7-Eleven"), which suffers from the same lack of balance that has characterized the Sun's reporting on Brown since his election to the U.S. Senate.

First of all, reporter Emily Taft, echoing Brown's self-presentation as a bipartisan figure, repeatedly points to his endorsement by "two well-known Democrats," one of whom is Michael Bloomberg, the New York City mayor. What's actually "well-known" about Mayor Bloomberg is that he's not a Democrat. The mayor has been a registered independent since 2007. From 2001, when he first ran for mayor, until he switched to independent, he was a registered Republican.

Worse, the article allows Brown supporter Dennis Lane to take a poorly phrased quotation from President Obama ("You didn't build that [business]") and attribute it again and again to Brown's electoral opponent, Elizabeth Warren, with the strong implication that Warren dislikes private enterprise. Not only doesn't reporter Taft question Lane about his misattribution of the words, but she doesn't even seem to have contacted Warren or her campaign for a response to the attacks by Lane and Brown that make up the bulk of the article.

If she had, your readers might have learned that, Brown and Lane's partisan attacks aside, Warren takes a nuanced and sensible position on business and the economy. She believes, with most professional economists, that economic growth depends on individual initiative but also on things that only government can provide—things such as good public education, police and fire protection, a 21st century infrastructure, and the kind of financial regulations that would have prevented the 2008 economic collapse.

David Reich
Martha Plotkin
Phillips Street

Editor's Note: The reference of "two well-known Democrats" can be attributed to an editing error which The Sun regrets.

The Sun also welcomes Elizabeth Warren or a campaign spokesperson to respond to the article.

SUBSCRIPTION FORM

FILL OUT THIS SUBSCRIPTION BLANK AND MAIL TO

The Quincy Sun

1372 HANCOCK STREET, QUINCY, MA 02169

NAME _____

STREET _____

CITY _____ STATE _____ ZIP _____

CHECK ONE BOX IN EACH COLUMN

[ ] 1 YEAR IN QUINCY $25.00
[ ] 1 YEAR OUTSIDE QUINCY $30.00 [ ] CHECK ENCLOSED
[ ] 1 YEAR OUT OF STATE $38.00

Arts & Entertainment

SUMMER STYLING – Event Committee members (from left) Nancy Harris, Julianne Coleman Fonseca and Catherine Parsons show their spirit at the Quincy Animal Shelter's recent Parrot Head Beach Party at the Beachcomber in Quincy.

Free Screening Of '21 Jump Street' At Crane Library Tonight

The full-length 2012 feature encarnation of the popular 80s television show "21 Jump Street" will be screen tonight (Thursday) at 7 p.m. at the Thomas Crane Public Library, 40 Washington St., Quincy.

In the film, Schmidt and Jenko are more than ready to leave their adolescent problems behind.

Joining the police force and the secret Jump Street unit, they use their youthful appearances to go undercover in a local high school. As they trade in their guns and badges for backpacks, Schmidt and Jenko risk their lives to investigate a violent and dangerous drug ring. But they find that high school is nothing like they left it just a few years earlier and neither expects that they will have to confront the terror and anxiety of being a teenager again and all the issues they thought they had left behind.

The film stars Channing Tatum, Jonah Hill and Ice Cube. The 109-minute movie is rated R.

The screening is sponsored by the Friends of the Thomas Crane Public Library.

For more information, visit thomascranelibrary.org or call 617-376-1316.

Back To The Beach Day For Seniors Sept. 10

The Friends of Wollaston Beach, The Clam Box and The Quincy Council on Aging are coordinating a "Back to the Beach" Day Monday, Sept. 10 for seniors.

From 2 to 4 p.m. any member of the Kennedy Center will receive a 10 percent discount on any meal from the Clam Box along with a free fountain soda.

Music will be provided by the Lonesome Boatmen.

In order to receive the discount, seniors must present their Kennedy Center member ID card.

This is a rain or shine event.

To register as a member at the Kennedy Center, call (617) 376-1506 and ask that an application be mailed to you or stop by the Kennedy Center to pick up an application. Membership to the Kennedy Center is free to all Quincy seniors.

To register for this event, call the Quincy Council on Aging at (617) 376-1506 and have your member ID number ready.

Beach Party Benefits Animal Shelter

Quincy Animal Shelter recently held their annual Parrot Head Beach Party at the Beachcomber.

Attendees enjoyed Jimmy Buffet music, trivia, prizes, raffles, and lots of laughs.

Event committee members were *Nancy Harris, Julianne Coleman Fonseca, and Catherine Parsons.*

DJ for the event was Dave Fuller. All proceeds will benefit the animals of the shelter.

AMONG THOSE ATTENDING the Quincy Animal Shelter's Beach Party at the Beachcomber were Rep. Bruce Ayers, Quincy (left) and Rep. Walter Timilty, Milton.

Theatre Makers Of Quincy Premiere Production Of 'Godspell' At QHS Aug. 17, 18

Theatre Makers of Quincy, a budding community theater group based out of Quincy, will present their premiere production, Godspell, Friday, Aug. 17 at 7:30 p.m. and Saturday, Aug. 18th at 2 p.m. and 7:30 p.m. at the Lloyd Hill Center of the Performing Arts, Quincy High School.

The production, directed by Margaret Spencer, features local young adults as performers.

Tickets are $12 for general admission, and can be preordered online with any major credit or debit card.

For tickets and more information, visit www.TheatreMakersofQuincy.webstarts.com. Tickets will be available cash only at the door.

Skin Care, Makeup For The Mature Woman Program At Council On Aging Sept. 20

Deidre Eschauzier of Mary Kay Cosmetics will be at the Kennedy Center Thursday, Sept. 20th at 10 a.m. to discuss skin care and makeup products for the mature woman. She will also give a demonstration on make up application.

Space is limited and registration is required.

To register, call the Quincy Council on Aging at (617) 376-1506.

Social

Santina Scarcella Pacetti Graduates Magna Cum Laude From College Of Holy Cross

Santina Scarcella Pacetti of Quincy graduated magna cum laude from the College of the Holy Cross in Worcester, with a Bachelor of Arts degree in sociology.

SANTINA SCARCELLA PACETTI

Tina, a member of Alpha Kappa Delta and a Dean's List student for all four years, was a volunteer at the Elm Park Community School in Worcester through Holy Cross' community service organization known as SPUD (Student Programs for Urban Development).

While at Holy Cross, she spent her junior year abroad at Ormond College at the University of Melbourne in Melbourne, Australia.

For the next two years, she will be teaching sixth grade math in Baton Rouge, Louisiana through Teach for America.

A graduate of Notre Dame Academy in 2008, Tina is the daughter of John Scarcella and JoAnne Pacetti of Quincy. She is the granddaughter of the late Santo and Grace Scarcella of South Boston and Joseph and the late Marion Pacetti of Houghs Neck.

Friends Of Wollaston Beach Evening KidsFest Aug. 14

The Friends of Wollaston Beach will host Kidsfest Tuesday, Aug. 14 from 5 to 8 p.m. at Wollaston Beach across from the DCR Bathhouse on East Elm Avenue.

The free evening of fun is sponsored by FWB, DCR, City of Quincy Beaches and Coastal Committee, Save The Harbor/Save The Bay, and JetBlue Airlines.

Over 40 blue marbles will be scattered for a "Treasure Hunt" with a chance to win 40,000 Jet Blue Rewards Skymiles. One marble per person - adults and children qualify to win.

There will also be over 100 rubber ducks in the water with secret coding. "The Lucky Duck" gets an Amazon Kindle Fire. This is for children only and two ducks maximum per child.

The event will also feature face painting, dancing, beach games and other prizes for kids of all ages.

There will also be free frozen treats compliments of FWB.

Kathleen Sheridan On Dean's List

Kathleen Sheridan of Quincy has been named to the Dean's List for the spring semester at Saint Joseph's University in Philadelphia, PA.

She is majoring in food karketing at the university.

MARY and HOWARD McQUINN

Howard And Mary McQuinn Celebrating 60th Anniversary

Howard and Mary (Comeau) McQuinn of Houghs Neck will celebrate their 60th wedding anniversary tomorrow (Friday).

The two met each other at Quincy High School at the young age of 16. Shortly after Howard joined the Navy, they were engaged.

They were married Aug. 10, 1952 at St. John's Church in Quincy and bought their first home in Houghs Neck where they raised their family and remain there today. Most of their summers are spent at their home away from home in Cape Cod.

As they celebrate a milestone in love this year, they are also celebrating their 80th birthday, another milestone in life.

Their dedicated love has blossomed to what has become a tight knit family. Howard and Mary are parents to four children, the late Judy McQuinn-Downing of Rumney, NH, Susan McQuinn Joyce, Bob McQuinn and Nancy Little all of Houghs Neck.

Over the years their family has grown to include seven grandchildren, Sara, Mike and Amy Little, Jake and Jenna McQuinn, and Benjamin and Alyson Downing.

Living Healthy With Diabetes Topic At Kennedy Center

Marina Bay Skilled Nursing Facility will be at the Kennedy Center Thursday, Aug. 16th to discuss living with Diabetes.

The presentation will be about managing all aspects of the disease. Learn about healthy new recipes and various exercises as well as the signs and symptoms to look for and when to call the doctor. Lunch will be served.

Space is limited and registration is required. To register for this event, call (617) 376-1506 and have your member ID number ready.

Bootcamp Fitness Fundraiser To Benefit SSMH Friday

Katie McEvoy will host a bootcamp fitness fundraiser to benefit South Shore Mental Health Friday, Aug. 10 at the Marina Bay Sportsplex.

The boot camp runs one hour and donation is $20 which go directly to South Shore Mental Health, a private, non-profit organization in Quincy.

SSMH provides mental health and early intervention services in the areas of education, treatment and recovery to more than 17,000 children and adults from Boston to Cape Code.

McEvoy runs boot camps for adults, teens and children indoors and outdoors throughout Quincy.

KATIE McEVOY

McEvoy said the workout will also include a guest male instructor and healthy treats.

For more information, visit www.katieskickbutt-bootcamp.com.

Jewish Committee To Host Musical Program Monday

The Quincy-South Shore Jewish Committee will host a musical program for its members and prospective members Monday, Aug. 13 from 5:30 - 7:30 p.m. at the Roche Bros Market, Quincy Falls, community room.

Featured will be Lisa DiGiusta from Braintree, who is a UMass/Amherst graduate majoring in vocal performance and musical education.

The program will feature broadway favorites including Fiddler on the Roof, Phantom of the Opera, oldies, favorites of Barbra Streisand and Frank Sinatra.

DiGiusta is the founder and director of the musical group "Entertaining for a cure," and has raised over $30,000 during the past four years for the American Cancer Society.

A light meal will be served. For further information and RSVP call (781) 963-4436.

Happy 80th Birthday Vinnie Delvecchio
August 14th
Love,
Bitsy, Children & Grandchildren

Register Now for Dance Classes!

Classes start September 10th

Ages 3-17
Ballet, Tap, Jazz
Musical Theatre
Hip Hop / Streetdance
Vocal Groups / Dance Teams

617-471-5678
www.LisasDanceStudio.com
77A Parkingway, Quincy

Voted #1 – Best Dance Studio in the Greater Quincy Area
*based on a survey conducted by Hometown Public Surveys

LISA'S DANCE STUDIO

Wishing for long, thick luxurious hair?

Call us for a **Consultation** with one of our **'Great Lengths' Certified Stylists.**

HAIRPLACE ONE
85 QUINCY AVENUE
Call for Appt. **617-472-1060**
PLENTY OF PARKING
www.hairplaceone.com

Marie's Kitchen

BY MARIE D'OLIMPIO

Cape Cod Chicken With Buttermilk

Around our house, we start cooking when we're young. At least for today's recipe, prepared by my granddaughter Ellie, 11, who was so excited to tell me about a fried chicken recipe she found recently while she was vacationing on Cape Cod and made for all of us.

I know that most fried foods are frowned upon, but this one eaten once in awhile is worth it.

ELLIE'S CAPE COD CHICKEN

3 cups flour
3 teaspoons salt
2 teaspoons pepper
1 ½ teaspoons sugar
1 ½ teaspoons paprika
1 ½ cups buttermilk
2 eggs
1 ½ teaspoons baking powder
¾ teaspoon baking soda
1 broiler (cut in 8 pieces)
4 cups peanut oil (for frying)

Mix the milk, eggs until well blended. Add all of the other ingredients except the flour and chicken, and mix into a smooth batter.

On one dish, place the flour. Begin by placing the chicken, first in the batter, then the flour, then back to the batter and the last, the flour. Shake off any excess, and cook in the hot peanut oil until brown on both sides. Drain on paper towel, and keep in a warming oven until it's time to serve.

Peach, Pecan Upside-Down Cake

If you like a pineapple upside-down cake, I think you will love this new recipe I found recently-a peach, pecan upside-down cake.

Here are the ingredients you'll need for the cake and for the bottom of the cake:

Peach, Pecan Upside Down Cake

For the cake
1 stick butter
1 cup sugar
1 teaspoon vanilla
2 eggs
2 ¼ cups cake flour
2 ½ teaspoons baking powder
1 teaspoon salt
1 cup plus 2 tablespoons milk

Cream the butter and sugar together. Add the eggs and the vanilla. Add the flour, baking powder, salt alternately with the milk and beat for two minutes.

For the bottom of the cake
3 large peaches (peeled and sliced)
3 tablespoons melted butter
½ cup brown sugar
1 teaspoon salt
½ cup chopped pecans

Lay the sliced peaches on the bottom of a baking pan. Melt the butter, and add the sugar and salt together. Add just about ¼ cup of water to the mixture and blend. Place over the peaches, and then the pecans. Pour cake batter over and bake in a 350 degree oven for 30-35 minutes. Let cool before removing it onto a cake rack.

'Kites In The Park' Fest Sunday

The Quincy Beaches and Coastal Commission will present the fourth annual "Kites in the Park" Fest Sunday, Aug. 12 from 11 a.m. to 2 p.m. at Pageant Field, Quincy.

Free kites will be distributed to the first 75 children. Make your own kite with the experts.

There will be kite flying demonstrations, a dj with games and prizes, and food vendors.

Participants are also invited to bring their own kites. Kites will also be on sale.

For more information, call Event Coordinator Dick Herbert at 617-842-2860.

Children's Programs At Library

By JULIE RINES
Crane Public Library

The Thomas Crane Public Library announces the following children's program.

Be a Superhero

On Friday, Aug. 10th stop by the Main Library any time between 2 and 4 p.m. to create a superhero costume. Come make a cape, a mask and a utility belt. There will be three crafts to make, some comic book pages to take home and fill in and a photo op where you can get your picture taken defeating the evil Dewey Decimator!

Movie: Wizard of Oz

On Tuesday, Aug. 14th at 2 p.m. at the North Quincy Branch Library.

Kansas girl Dorothy Gale (Judy Garland) and her dog, Toto, are whisked by a tornado into the magical land of Oz in this much loved musical adaptation of L. Frank Baum's classic novel. Dorothy joins the Tin Man, the Scarecrow, and the Cowardly Lion on an adventure down the Yellow Brick Road to persuade the Wizard to help her find her way home.

Parents should be aware that while this movie is rated G some younger children may find the witch and flying monkeys scary. Run time 102 minutes. Sponsored by the Friends of the Thomas Crane Library.

Art-to-Go

Art-to-go is an eight-week series of drop in art activities that travel throughout Quincy. Supplies for the week's project will be available on Mondays at the Main Library; Tuesdays at Adams Shore; Wednesdays at North Quincy and on Thursdays at Wollaston so stop by anytime from 2 and 4 p.m. and make a craft.

Projects are open ended to accommodate a wide age range. They are easy enough for toddlers and preschoolers to do with an adult's help and free form enough for school age children to add their own personal touch. Sponsored by the Friends of the Thomas Crane Library.

Week of Aug. 13th – Dinosaur stick puppets

Summer Storyteller's Series

Aug. 14th brings Storyteller Sharon Kennedy back to Quincy with a storytelling show entitled, "Dream Big". Sharon will tell an African story called "The Turtle Who Wanted to Fly" from her first album of stories. Turtle is so convinced he can fly that he borrows feathers from a pigeon friend and gives it a try.

Children will clap and sing to help Turtle out with his "big dream." Then the storyteller will relate a tale of a girl who plants a carrot seed in a tiny plot in the city. No one thinks she can make it grow but her dream is... you guessed it, very BIG!

For this story the audience will quickly learn the plot and tell it along with Sharon. Chants and songs in between stories will keep the performance lively and fun.

Then comes the tale of the servant boy who is sure the king is coming to get him and take him for a ride in his chariot. He dreams big, no-one else believes him, and you'll have to come to the show to see who is right and what happens.

Bring all your dreams big and small to the show. If you would like to write up your dream (children and parents too) on a folded piece of paper and give them to the storyteller that night, she will share a few of them with the audience. You don't have to tell which one is yours!

This program is for ages five and older. Sponsored by the Quincy Arts Council

"Let's Play Together" Pajama Storytime

On Wednesday, Aug. 15th at 6:30 p.m. Storyteller Diana Kane of Creative Connection presents "Let's Play Together," pajama storytimes designed especially for children ages 2-5 and their parents.

Every Wednesday evening will be filled with activities for children and adults to do together.

Come see Ms. Diana for an hour of interactive stories, partner dances, playing in a band and singing together. Ms. Diana is a music specialist and storyteller who has prepared a six week program that is designed for adults and children to enjoy stories and songs as a family.

This is a great time for you and your children to sing, dance, listen and talk with each other. Program is sponsored by the Quincy Arts Council.

Bethany Bricen Prince Graduates Drexel

Bethany Marie Bricen Prince of Quincy recently graduated from Drexel's College of Nursing and Health Professions with a Master of Science in nursing.

CHOOSE QUALITY

Successful Short-term Rehabilitation

- Comprehensive rehabilitation for joint replacement, stroke, cardiac conditions & diabetes
- Occupational, physical, & speech therapies
- Experienced & dedicated nursing staff
- Detailed discharge planning for a safe transition home

Regain strength, confidence & mobility

Hancock Park
REHABILITATION & NURSING CENTER
164 Parkingway
Quincy, MA
617-773-4222

Call today for a Free Rehabilitation Brochure & Tour!

Over 60 Years of Quality Service
Welch
HEALTHCARE AND RETIREMENT GROUP

Enjoy Your Summer At
VILLA ROSA
Restaurant & Lounge
Lounge Full Menu • Daily Specials
Come Watch the Red Sox
705 Adams St., Quincy
617-773-0095
www.villarosaquincy.com

Sunday's Summer Special
Boiled Lobster Dinner
1 1/4 pound Lobster served with French Fries, Cole Slaw and a Cup of Chowder
$18.99

COMING SOON
A NEW QUINCY
BUY NOW
Sam Rounseville
617-875-1776
ussam76@gmail.com

Century 21
Abigail Adams Agency
each office independently owned and operated

Arts Affair Draws Crowd

Cont'd From Page 2

Artists were also given the chance to win first, second, and third place cash prizes for their artwork in six different categories along with a prize for best in show. Ruthe Sholler from the South Shore Art Center won the Best in Show prize of $250 for her pastel drawing titled 'Interlude.'

When the event started 17 years ago, it was held outside on the boardwalk where the paintings were tied to railings, and it continued to be an outside event until four years ago after the committee voted to have the event held indoors going forward because of inclement weather that happened at past events.

"It is a lot of work especially putting together the ad book," said Reisberg. "We are lucky if we break even, and if we do make any profit it usually goes right back into the prizes we give out the next year."

Reisberg said the event isn't about raising money but about having fun and being able to see old friends and beautiful pieces of art.

"We have more fun than anything else," said Reisberg. "It's a time to see old friends and art that will knock your socks off."

SCUPTURE OF Leda and the Swan by Valerie Mine, a member of the Quincy Art Association, is displayed at this year's Arts Affair at Marina Bay.

City Beaches Closed 11 Times

By SCOTT JACKSON

City-owned beaches have been closed 11 times so far in 2012, down slightly from last year.

Quincy takes water samples from each beach every Wednesday, and posts the findings of those samples the next day. The city tests water for enterococcus bacteria. If more than 104 colony-forming units of the bacteria are found in 100 milliliters of water, the beach is considered unsafe for swimming. In most cases, the city will continue testing beaches with higher than acceptable bacteria counts each day until the water is safe to swim in.

Water is tested from the beginning of June until the end of August. In all of 2011, water from city-owned beaches, which don't include Wollaston Beach, was found to be unsafe 17 times. So far this year, water has tested unsafe 11 times. Health Commissioner Drew Scheele said water quality has been good this year.

"For the most part the beaches have been pretty good," Scheele said.

In the most recent tests, taken on August 1st and released the following day, Rhoda Beach's colony count was the highest at 96, and many beaches had counts of 20 or under.

Bacteria counts can often spike after rainstorms. Scheele said beachgoers should avoid swimming the day after heavy rains.

"My advice is to give it two tide cycles, 24 hours, and mother nature will flush it right out," Scheele said.

Exposure to water deemed unsafe to swim can cause a variety of symptoms. They include nausea, vomiting, diarrhea, soar throat, cough, and rash. Symptoms are generally minor, though they can be exasperated in young children, the elderly, and those with compromised immune systems.

The city isn't responsible for testing Wollaston Beach, which is owned by the state Department of Conservation and Recreation (DCR) and tested everyday. The 104-colony limit also applies to Wollaston Beach. In addition, Scheele said the state does close the beach after heavy rainstorms for precautionary measures.

"If there is a rainstorm the prior day, they will close it as a precautionary measure," Scheele said.

Resident Arraigned On Bank Robbery Charges

A North Quincy resident is due back in court on August 29th on charges she robbed a Colonial Federal Savings Bank last month.

On July 16, Merredith Cunniff, 37, of 190 East Squantum St. entered Colonial Federal's branch on Beach Street and passed a note to a teller demanding money, according to Quincy Police Detective Sgt. Richard Tapper. Cunniff allegedly took $6,000 from the bank.

Quincy Police began investigating the crime, and reviewed footage from security cameras. Detectives soon matched those images with ones from a robbery that previously took place in Boston.

"Photos were similar to a bank robbery that happened earlier in the City of Boston, the clothes were similar," Tapper said.

After the Quincy robbery, Cunniff allegedly robbed a bank in Marshfield. That lead to the images being posted on Mass Most Wanted, a website with pictures of suspects. Last week, relatives of Cunniff saw the images on the site and contacted Quincy Police.

"Relatives of the bank robber saw the images on Mass Most Wanted," Tapper said.

On Friday, Tapper said Cunniff was arrested while at Quincy District Court on an unrelated matter. She was brought back to the police headquarters and booked at the station, where she declined to be interviewed by detectives.

She was then arraigned for the Quincy robbery in Quincy District Court. A not guilty plea was entered on her behalf on a charge of unarmed robbery and released on $1,500 cash bail, paid by her father. She will next appear in court on the 29th for a probable cause hearing.

QUINT'S
House of Flowers
Family Owned & Operated Since 1919
761 Southern Artery
QUINCY
617-773-7620

JOAN'S OLYMPIC GYM
GYMNASTICS & DANCE SCHOOL
WAS VOTED #1 ON THE SOUTH SHORE
Ages 2 – Adult
NOW ACCEPTING REGISTRATIONS!
781-843-9624
"An Excellent Education Environment For Your Child"
197 Quincy Avenue, Braintree • www.joansolympicgym.com

Best Western
The Adams Pub
29 Hancock Street at The Best Western Adams Inn
THE PUB DECK IS OPEN!
Come and enjoy the Best Sunsets in Quincy!
Weekly Drink Specials!
KENO
ADAMS INN GAZEBO
Available for private functions
• Weddings
• Clambakes
• Barbeques
30 to 300 guests
Inquiries: 617-745-5423
New England Clam Bake for Two
Four Fresh
1 ¼ lb. Lobsters
Served with Steamed Clams
Mussels, Knockwurst
Homemade Corn Bread
And Your Choice:
A Bottle of Wine
or
Cold Pitcher of Sam Adams
$56.00
Special Available until Labor Day
Each Best Western branded hotel is independently owned and operated

CITY OF QUINCY
STATE PRIMARY ELECTION
Thursday, September 6, 2012
Last Day To Register To Vote
For The State Primary Election Is
Friday, August 17, 2012
At Quincy City Hall Annex
1259 Hancock Street
From 8:30 AM to 8 PM
Voter Registration Is Also Weekdays
At City Clerk's Office, 1259 Hancock St.
8:30 AM to 4:30 PM
Board of Registrars
William P. Draicchio
Joseph P. Shea, City Clerk
Thomas Carroll
John Carl Swanson

Annual American Heart Association Event Sept. 15

Quincy's Kathy Keough Walking In Heart Walk To Honor Husband

Quincy resident Kathy Keough will be taking steps for a very personal reason at the American Heart Association's 2012 Boston Heart Walk.

Keough, who is captain of the "A Team," which has been among the top fundraising teams at Atrius Health, will take part in the annual event, set for Sept. 15 at the DCR Hatch Shell on the Charles River Esplanade, in honor of her husband, a heart disease survivor.

Ten years ago, Kathy's husband, Harry Keough, suffered a heart attack. It was like any other day until he started experiencing chest pain and profuse sweating. Not immediately thinking it was a cause for concern, Keough drove himself to the store and picked up some Tums.

But, when the Tums didn't help his symptoms, Keough decided that he should go see a doctor. He drove from the Brockton area to South Shore Hospital, which was closest to his house, parked in the auxiliary parking lot and walked himself into the emergency room.

Keough waited in line at the ER for 20 minutes before he finally approached a volunteer and told them he thought he was having a heart attack. He was immediately taken into the cardiac catheterization lab for an emergency cardiac catheterization that revealed Keough suffered a 100 percent blockage.

KATHY KEOUGH will be walking in the American Heart Association's Boston Heart Walk Sept. 15 in honor of her husband, Harry Keough, a heart attack survivor.

"I truly believe South Shore Hospital saved my husband's life" Kathy said, "If he was transported to Boston for the procedure, he may not have made it there in time."

Kathy said she knows her husband, who will be one of the heart disease survivors honored on stage for the Red Cap Wave at this year's walk, was lucky.

"By participating in the Boston Heart Walk, we hope to contribute to much needed awareness and funding of heart disease," explained Kathy. "People need to learn the signs and symptoms of heart disease and know when to call for help."

The Boston Heart Walk will be held rain or shine at the DCR Hatch Shell on the Charles River Esplanade. Registration begins at 9 a.m., the opening ceremonies start at 10 a.m., followed by rolling starts at 10:30 and 11 a.m. A Red cap wave featuring heart survivors will be featured in the opening program.

For more information, including a list of sponsors, visit www.bostonheartwalk.org.

221 Students On Point Webster Middle School Honor Roll

Two hundred and twenty one students are on the third quarter honor roll for Point Webster Middle School.

They are:

High Honors

Grade 5: Bashar Abraham, Ariya Ahona, Jamanee Depina, Kumudini Devalla, Michael Dyer, Moustafa El-Dayisty, Mackenzie Gallagher, Madelyn Gill, May Huang, Vivian Li, Taylor Lo, Mark McKenna, Charlotte Nickerson, Shrina Pahwa, Steven Pham, Cindy Trac, Lily Tran, William Yang.

Grade 6: Ariana Alpert, Christine Broderick, Dashiell Chin, Nathalia Da Mata, Jennifer Danh, Rajith Dasari, Terry Deng, John-Mark Fakhri, Klei Hamzallari, Norapat Rerngkasetkig, Jenson Joshua Soriano, Florence Tam, Whitney Tang.

Grade 7: Yusra Ahmed, Michelle Berry, Amy Blois, Joanne Chung, Brianna Cristiani, Joseph Cristiani, Jyshele Darosa, Aniruddha Doke, Jimmy Fang, Johnny He, Varenyam Kaushik, Maysoon Khan, Kaylen Kozlowski, Catly Le, Daniel Liang, Judy Luu, Alexandra MacPherson, Josefine Marstjepovic, Shelby Maze, Christina McDonald, Zhuo Feng Mei, Ronoldi Molina, Tiara Osgood, Vanan Phan, Ashley Philibert, Michael Reardon, Sadaf Tauhid, Alexa Topalli, Kristen Tran, Caitlyn Vacha, Brooklynn Waters, Ricky Wong, Wendy Zhou.

Grade 8: Aybuke Akyarar, Eleanor Ballard, Daisy Ban, Ann-Estelle Burke, Stephen Carinci, Marissa Cawley, Parawat Changthong, Karen Chen, Theresa Cronin, Vannessa Demore, Haley DiCristofaro, Manal Khan, Ridha Khawar, Cindy Lei, Jia Li Liu, Lauren Lo, Rubin Miller, Jenna Morris, Stiv Mucollari, Lauren Murphy, Abdul Rafah Nasir, Willy Nguyen, Kelly O'Connor, Asish Peravali, Juliet Wilma Samson, Shanelle Serrano, Asajean Soriano, Bernardo Teixeira, Jason Truong, Selina Tsang, Bryant Wang, Joyce Zhang, Jessie Zhu.

Honors

Grade 5: Hannah Adams, Sara Avdulla, Anne Ballard, Albi Biba, Holly Blois, Lianna Carrasquillo, Kelly Chen, Andrew Cudmore, Alerandra De Freitas, Daniel Fordham, Isabel, Garcia, Wingmei Goh, Rachel Hawley, Valeria Inocente, Danvick Jaboin, Sarah Le, Debra McKinley, Stephanie Melnick, Katie Jane Molloy, James Morgan, Nicholas Murray, Stanley Ngo, Nina Nguyen, Brain O'Connor, Dana Orzalieva, Hayley Parrish, Gianna Parsons, Rebekah Peel, Victoria Reginaldo, Bryan Reilly, Nieyah Remy, Hannah Robinson, Unique Robinson, William Ryan, Roodline Stjuste, Peggy Tam, Vincent Vo, Jules Wiggins, Rayonna Williams, Eric Zhou.

Grade 6: Humza Ali, Glaytson Barbosa, Ryan Boretti, Slade Burke, Carlos Cardoso, Ramy Chebbo, Benjamin Chen, Carmen Cheung, Ronin Contreras, Olivio Darosa, Halle Davis, Neha Deepak, Thanh Tung Duong, James Dwyer, Olivia Dyer, Isaac Graham-Leal, Matthew Hanly, Kimberly Hoang, Steven Honrado-Foster, Rebecca Jonah, Talha Khawar, Dominic Laptiste, Jake Louzan, Alexis Marshall, Luis Morales Armas, Jamie Nguyen, Andrew Nickerson, Cullen O'Connell, Samantha Pan, Jack Peckham, Edneisha Philibert, Zarianna Pizarro Garcia, Enyu Rao, Chi Jung Tsao.

Grade 7: Bu Cao, Miguel Degrazia, Wing Ru Goh, Savanah Gray, Jakki Guan, Rama Harb, Michael Hoffman Whitt, Erick Isidro, Layla Johnson, Matthew Jonah, Rana Kenawy, Robert Kyller, Edon Lazaj, Crystal Le, Alyson Linik, Kyle Masone, Anna McGillicuddy, Elizabeth Mottolo, Inal Orzaliev, Phakphum Papano, Scott Parrish, Duc Phu, Jack Quinn, Kate Reuben, Camry Roach, Carolyn Ryan, Rachel Tran, Brigitte Vasquez, Sandeep Waghmare.

Grade 8: Cassandra Brooks, Guo Wei Cai, Luma Dos Santos, Mary-Elizabeth Duggan, Keren Garcia, Jose Garcia Rosario, Jasmin Las, Desirae Lucas, Nadia Maloof, Anthony Marcello, Talyah Peeples, Samantha Pendleton, Michael Piquette, Blanca Pomalaza-Sarzo, Jonathan Roberts, Domenic Santorelli, Kyle Sleeper, Vivian Tam, Andrew Tran, Khoa Trang.

Thomas Hurney Graduates Drexel

Quincy resident Thomas Hurney recently graduated from Drexel's College of Arts and Sciences with a Bachelor of Science degree.

Candlelight Vigil

To remember family and friends lost to drug overdose and to give hope to families struggling with addiction

Friday, August 10th, 2012

6:30 pm - 7:00 pm (Registration of Names to Be Read)

7:00 pm (Program and Reading of Names)

Veterans Memorial Stadium

870 Hancock Street, Quincy

STAND TOGETHER

SUPPORT ONE ANOTHER

ALLEVIATE THE STIGMA

-Candles, Parking, Seating, and Help Resources Provided

-Feel free to bring a picture of your loved one

Hosted by the Mayor's Quincy Substance Abuse Task Force

In collaboration with the communities of Braintree, Weymouth, and Randolph with funding from Impact Quincy Coalition, a program of Bay State Community Services

BellaDerma Aesthetics-LLC

Owned and Operated by
Judith A. DiGravio RN, ADN
Gail S. Driscoll, RN, BSN
Medical Aestheticians

SUMMER PROMOTIONS

Facial Treatment Promotions

Treat Acne, Clogged Pores, Sun Damage & Anti-Aging

Glycolic Peel (cleanse, tone, peel & moisturize) - **$45 or series of 3 for $99**

Tween Facial (age 10-13) - **$50**

SkinCeuticals® Deep Pore Cleansing Facial with Glycolic Peel - **$60**

Bio-Hydrodermabrasion Acne or Anti-Aging Facial - **$75**

Environ® Vitamin C Revitalizing Treatment - **$75** • Environ® Chemical Peels - **$99**

Non Surgical Face Lift™ Microdermabrasion Combination Treatment (reg. $195) - **$175**

Lipo-Light Body Contouring Sculpting - NEW - Half Off!

Target Your Problem Area: Waist, Hips, Thighs, Upper Legs or Arms.

Series of 8 (BMI 20-25) - regularly $800 - **$399**

Zerona® Body Slimming Package $799

Remove excess fat & reduce inches with Zero Pain, Surgery or Downtime!

Includes 6 Zerona Treatments, Curva & Body Brush for BMI 20-25

☼ ☼ ☼ ☼

"How old you are is your business... How old you look is ours!"™

501 John Mahar Highway, Braintree | 781-535-6886

www.belladermaskinclinic.com

Upscale Apartments Proposed At Site Of Marina Bay Nightclub

Cont'd From Page 3

Redgate has been involved other waterfront developments throughout the country. Among other projects, the firm was responsible for helping plan and permit Boston's Fan Pier, a 20-acre property, and a 70-acre project in Atlantic City. Warwick said that like those areas, Marina Bay is a sensitive waterfront.

The buildings would be built in two distinct phases. The first phase would include 260 units, and the second would have the remaining 200. Each building would be six stories tall and include two levels of podium parking. One parking level would be at street-level and wrapped by retail, the other would go underground.

Because the project is still in the conceptual phase, it hasn't been submitted to the city just yet. Before they submit it, a community meeting hosted by Ward 6 Councillor Brian McNamee will be held at 7 p.m. on Wednesday, Aug. 22nd in the cafeteria inside 500 Victory Road. The councillor said he's holding the meeting to gauge the response of his constituents and developers say they will use the feedback to iron out some final details of the plan.

McNamee hasn't seen plans for the buildings yet. But some residents have contacted him about the proposal. They've expressed some concerns over parking – which is already scarce at Marina Bay – and hope the buildings have enough spots to be self-sustaining.

A bigger concern is over the look of the buildings. Residents want the new properties to blend in with Marina Bay's other ones.

"It's kind of early, but the real concern is that aesthetically the buildings fit in with the rest of the marina," McNamee said. "Residents want very high-end construction."

Residents of Marina Bay have often complained about the club and its patrons. According to McNamee, common complaints include noise, unruly patrons, and large crowds which may be a public safety risk. And the club's always been an issue for residents.

"It's been problematic since day one. It's a nightclub that's a few hundred feet away from very expensive apartments," McNamee said. "I can't think of a bigger juxtaposition."

Marina residents won't be the only ones pleased to see the club go. McNamee explained that since the club was housed in a tent, it didn't pay its fair share of real estate taxes since tents are considered unimproved structures. That arrangement benefited the club's ownership at the expense of taxpayers.

"Taxpayers will be happy," McNamee said. "It's been consuming city services and never paid real estate taxes."

Includes New Drainage Culvert And New Pipe; Lane Restrictions On Southern Artery At Night

Flood-Relief Project In Russell Park Neighborhood

Mayor Thomas Koch's flood-relief project overhauling the storm water infrastructure in the 128-acre Russell Park neighborhood has reached its next step: night work is expected for the next few weeks to replace a 700-foot drainage pipe along Southern Artery.

In a statement released by the Mayor's Office Tuesday, the Southern Artery work is one component of the Russell Park project that includes the replacement of more than 2,000 feet of drainage pipe that are crumbling and eroding and contributing to flooding problems in the neighborhood.

Coupled with plans for a new tide gate at the Broad Street outfall that is designed to handle stormwater from the neighborhood, the project is a $1.3 million component of more than $12 million in flood-relief projects citywide as part of Mayor Koch's Capital Improvement Plan.

"This is an aggressive, affordable and necessary investment in the infrastructure of this neighborhood, which for too has been subjected to an inadequate and collapsing stormwater system," said Mayor Koch. "These projects across the City are vital to our future, and it shows without doubt that this community will not ignore its infrastructure needs."

Overnight work will mean lane restrictions in the area of Southern Artery nearest Mount Wollaston Cemetery, but will not require detours.

In addition to the Southern Artery drainage pipe replacement, the project being led by C. Naughton Corp includes another 700-feet of new drainage pipe on Woodward Avenue, repairs to pipes on Edgewood Circle and Edgemere road among other components.

According to the Mayor's Office, engineering crews inspected thousands of feet of drainage pipe of the project. In areas where replacement is not necessary, tons of sediment will be removed to improve flow in the pipes, officials said.

A new drainage culvert is being installed on Russell Park near the site of the new city track facility.

'Ice Age' Film At Free Family Fun Night Wednesday

A free family fun night featuring bingo and the movie "Ice Age" was scheduled Wednesday at 7:30 p.m. at Pageant Field under the pavilion.

Those attending were encouraged to bring bug spray and a blanket.

The free movie night is sponsored by the City of Quincy, Mayor Thomas P. Koch and the Quincy Beaches and Coastal Commission, Leo Kelly chairman.

Asbestos Abatement Begins At Old QHS

Cont'd From Page 1

the Mayor's Office Tuesday stated the abatement process is a routine procedure that is undertaken in many older schools and hospitals that remain active, so officials stressed that there is no public health risk for such work being done in a closed building in sealed areas.

The asbestos removal is the first step toward demolishing the old Quincy High School, which the School Committee voted to be torn down to create additional campus space for the new Quincy High next door.

Work is anticipated to take about a month, and there will be no work conducted school hours, city officials said.

Some time after the asbestos is removed, the city will move forward with the demolition of the building.

Discussion with the permitting authorities relative to the full demolition of the building are on-going, said Chris Walker, spokesperson for Mayor Tom Koch.

Fenno House Fun-Raising Fair Aug. 17-18

Fenno House, 540 Hancock St., Wollaston, will hold its fourth annual "Fun-Raising Fair" Friday, Aug. 17 and Saturday, Aug. 18 from 9 a.m. to 3 p.m.

The event will be held in the Common Room and includes a giant yard sale, raffle prizes, cold drinks and a bake sale.

Fenno House is a not-for-profit assisting living and independent apartments for seniors.

Proceeds from the fair will benefit the Activities Fund.

REGGIE'S OIL CO., INC.
Heating & Air Conditioning Service
Joseph P. Reggiannini
92-94 (Rear) Franklin St.
Quincy, MA 02169
Office Hours:
M-F 7:30 am - 5:00 pm
(617) 471-2095
(24 Hour Emergency Service)
www.reggiesoil.com
We are a local, family-owned & operated oil company located right here in Quincy. We've been providing a quality product & superior service to our customers here in Quincy & throughout Southeastern MA for more than 50 years....and we always will!

Joyce & Gendreau Jewelers
• Quality, Reliable Service
• Over 100 Years of Satisfied Customers
• Honest Values
• On-Premise Repairs
52 Billings Road North Quincy

Grandasia
Bridal & Fashion
• Bridal/Prom Gowns
• Bridesmaids/Mothers
• Flowergirls
• Tuxedos/Suits
• Communion Outfits
• Dance Shoes
• Accessories
• Wedding Photo/Video
• Wedding Invitations
• Licensed Hair/Makeup
• Alterations
663 Hancock Street (617) 328-6380
www.grandasia.com

Get the Advantage
Go back to school with Student Advantage* from QCU
• Student Advantage Share Savings and Totally Free Checking
• QCU VISA™ Debit Card- No ATM transaction fees or surcharges at SUM ATMs [1]
• Q-Net Mobile and Text Banking [2]
• Student Advantage VISA™ Classic Credit Card [3]
1. QCU will not charge Student Advantage Account holders for ATM use; however, the ATM owner may impose a fee if you use an ATM not in the SUM network. 2. Quincy Credit Union is not responsible for Text or Data charges you incur from your wireless provider while using Mobile Banking. Standard text messaging rates from your wireless carrier may apply. Some services require Q-Net Home Banking and/or checking account. 3. Subject to credit approval. VISA is a registered trademark of VISA International. *For members aged 15-25. QCU offers financial products and services to people who live or work in Norfolk and Plymouth Counties, Dorchester and any family member. Membership eligibility requirements apply. $5.00 Primary Share Account required for Membership.
NCUA Federally Insured by NCUA
100 Quincy Ave. Quincy, MA 02169
617.479.5558
LENDER
Toll Free: (866) 479-5558 • www.qcu.org
519 Columbian St. Weymouth, MA 02190
781.340.7117
MSIC

Mary Dowling - Heart, Soul Of Quincy Recreation - Retires

Administrative Assistant Bids Farewell To The Job She Loved For 25 Years

MARY DOWLING (center), longtime administrative assistant for the Quincy Recreation Department, receives well wishes from friends and family at a recent retirement picnic. From left: Mary Newcomb, Michael Dowling, Tommy Dowling, and Beth Goreham. *Quincy Sun Photos/Emily Taft*

PAST AND PRESENT city officials were among those attending a retirement reception for Mary Dowling who recently retired as administrative assistant for the Quincy Recreation Department. From left: Recreation Director Barry Welch, Mayor Thomas Koch, Mary, former Mayor Walter Hannon and City Council President Michael McFarland.

By EMILY TAFT

In 1987, Quincy resident Mary Dowling received a job offer to be the administrative assistant for the city's Recreation Department.

Now, 25 years later, Dowling is saying goodbye to the one thing she enjoyed doing every single day since she was hired.

"I just loved getting up, I had my coffee brewed, went to work. I got into a routine. I loved my job at the Recreation Department," said Dowling. "I just don't know what I am going to do now. Retirement and starting a new chapter is a scary thing to me."

Dowling, who is 82 years old, said her final good-byes to over 175 friends and coworkers at a retirement picnic held in her honor at Pageant Field July 31.

"It was very overwhelming, there were so many people that showed up," said Dowling. "I haven't seen some of them for years, and some traveled from all over just to be here. It was time to retire, time to start my next chapter in life. God closes one book and opens another one."

At her retirement reception, Dowling received a citation from Mayor Tom Koch proclaiming July 31st Mary Dowling Day, a cake reading 'Don't Hesitate, Recreate,' and a beach chair with her name embroidered on it along with the department's motto, 'Don't Hesitate, Recreate.'

Dowling has personified that motto since she was hired in 1987 because she loved the message it conveyed.

"When I got there I loved it, and I would sign it on all the Christmas cards," said Dowling. "I just liked it. It really got well known, and when I would call city hall I would say it before hanging up. It got to a point where they would say it before I could."

Dowling has worked for the City of Quincy since 1975. She first worked at City Hall for 12 years as a payroll clerk before joining the recreation department as a dedicated administrative assistant.

Dowling decided to apply for the job at the recreation department after seeing a posting for it while working at City Hall. The job offered $50 more a week and at the time she needed the extra money.

"I had three children in college, that's why I went back to work originally. Fifty dollars a week raise, seemed like a dream job, I figured I had nothing to lose," said Dowling. "You wouldn't believe how awful the interview was. They asked if I could type, no (she couldn't). They asked if I could spell, absolutely not (she told them).

"I said 'well this is good, that's that, it's over. There are 14 others waiting out there for the interview, so I guess I can forget about it.' Two weeks later the call came in asking when I could start work. I said I would have to think about it."

Recreation Director Barry Welch said she was the obvious choice for the job and that she was hired for her people skills and commitment.

"The one thing to know about Mary is she is the heart and soul of our department," said Welch. "We've all been very fortunate to have Mary as long as we have. She embraced her job like you never would have expected. We are really going to miss her."

Dowling said the best thing about her job was the children she was able to work with day in and day out, and that is the one thing she will miss most.

"The kids are wonderful kids," said Dowling. "They are so dedicated, I just love the kids."

Welch said that Dowling would never forget a birthday or congratulations card for the over 250 kids that would work there throughout the years. He said that Dowling would make sure to include any newspaper articles that might mention the kids and their achievement along with their paychecks. She also remembered to give the kids a birthday card, which always included a little note she had written.

"She embraced everyone who came through our door," said Welch. "She knew everyone's name, and she wanted to know everyone's name. She is a wonderful person who deeply cared about every individual here."

Dowling said that now that she is retired she isn't sure what she will do with her free time and that she doesn't want to start thinking about that next part in her life until September.

"I am going to be a beach bum until the end of August, no one can talk to me about anything. I promised I wouldn't think about anything until (the summer) is over," said Dowling. "I love the beach, absolutely love it. I love Nantasket."

Although she is unsure of what she will do with all her free time, Dowling has plenty of options to choose from. She said that she has received a few job offers – one from her son's company, Medicine Wheel Production in South Boston – and another as a hostess at a local restaurant.

"I don't know what I am going to do," said Dowling. "I will probably volunteer for a couple of days at my son's business but I am not sure yet. I have not been home a week since I retired. Maybe it is because I am scared of retirement."

Ask the GEMOLOGIST®
BY JEFFREY M. BERTMAN
GRADUATE GEMOLOGIST

VINTAGE-STYLE MEN'S WATCHES

As much as wristwatches are must-have items in nearly every man's jewelry wardrobe, it may come as a surprise that men seldom wore watches prior to World War II. During the war, necessity dictated that soldiers, sailors, and pilots wear watches for organizational purposes. The watches of the period were small, simple, easy-to-read models with mechanical systems. Today, these "vintage" wristwatches are collector pieces, particularly those with high-recognition names that are representative of overriding quality and precision. Due to current popular fascination with the period, partly inspired by the TV show *Mad Men*, vintage-style wristwatches are also very popular. Smaller (33-36 millimeters in diameter) and simpler (no stopwatch feature) than their modern counterparts, these watches ooze style.

Dress up that classic look with a man's vintage style watch. Come into our store, located at 1402 Hancock Street, Quincy Center, to uncover the exact watch that is perfect for accenting your wardrobe. Contact us at 617-773-3636 and let us assist you in making a confident jewelry purchase.

Don't Forget: we pay cash for Gold - Platinum - Diamonds... highest prices paid.

Rogers Diamonds...Watches...Jewelry
www.rogersjewelry.com
BANK OF AMERICA BUILDING

DELPHI ACADEMY™
preschool through eighth grade

OPEN ENROLLMENT
Spaces available for all levels

early mastery of reading • individualized academics
full-day programs • small class sizes
tools for life-long learning • caring/nurturing staff

CALL TODAY!

617 333-9610 or visit www.delphiboston.org
564 Blue Hill Avenue • Milton, MA

©2012 Delphi Academy of Boston. All Rights Reserved. Licensed to use Applied Scholastics™ educational services. Applied Scholastics and the Applied Scholastics open book design are trademarks and service marks owned by Association for Better Living and Education International and are used with its permission.

GREATER QUINCY CHILD CARE CENTER
859 Willard St., One Adams Pl., Quincy
(1/2 mile from the So. Shore Plaza)

- **Kindergarten**...Full day, 7:30am to 6:00pm, year-round, closed for only 12 holidays; Kindergarten certified teacher implements the MA Curriculum Frameworks. **Age req. 5 yrs. by Oct. 31. 12/1 ratio**
- **Preschool:** 2.9-5 yrs; **Toddlers:** 15 mos-2.9 yrs; **Infants:** 8 wks-15 mos.
- Hrs: 7:30 am to 6 pm
- D.O.E. Developmental Curriculum
- Full or Part Week
- Hot Lunch
- Music & Large Motor Programs
- Small Teacher/Student Ratios
- High-tech Security System
- State-of-the-Art Center

NOW ACCEPTING REGISTRATIONS
Call to Schedule a Tour

We are celebrating 27+ years of quality care and education.
617-773-8386 • gqccc@aol.com
www.greaterquincychildcare.com NAEYC

Discover Quincy Days Not Just For Tourists

Cont'd From Page 1

but wondered if there were some things my Quincy public school education left out.

For that reason, I decided to take part in Saturday's Discover Quincy Days event, which aims to boost tourism and educate the public on the lives of some of Quincy's most notable citizens.

The tour, which is sponsored by The Quincy Chamber of Commerce, is broken down into three itineraries. Itinerary 1: The Adams Experience, showcases the various homes of the Adams family. Itinerary 2: The Quincy Experience, allows participants into the homes of the prominent Quincy family. Itinerary 3: the Walking Quincy Experience, guides you to important statues and leads to Hancock Cemetery, the original resting place of John Adams and John Quincy Adams.

I chose to go on the Adams Experience and Quincy Experience tours, knowing that all of the historic sites I was about to see are rarely open to the public on the same day.

I made my way to the Adams National Historic Park Visitor Center to take part in "The Adams Experience." I, along with a group of around 30, boarded a trolley and headed to our first stop; the birthplaces of John Adams and John Quincy Adams.

An enthusiastic guide led us into the home where John Adams spent his childhood years. She narrated the early life of the future president and noted that as a youngster he did not excel in school, stating that he found his teachers to be boring. Being given a tutor, he excelled in academics and attended Harvard University, not for an education pertaining to politics, but for theology.

The birthplace of John Quincy Adams, a mere stone's throw away, was sparsely furnished, yet offered small glimpses as to what life was like in 18th century New England.

A device used to mold musket balls sat on the mantle atop the large kitchen oven. The guide informed us that Abigail Adams, like many other women of the era, began melting pewter plates to provide the raw materials necessary to make musket balls for the underfunded militia. "How could I have been anything but a patriot, when I came downstairs to smell my mother making bullet soup," wrote John Quincy Adams, in one of his surviving journals.

We reboarded our waiting trolley and made our way to the Adams National Historical Site or "Old House at Peace field," home to four generations of the Adams family. Before we entered, we were told to refrain from touching anything and to not lean against rails and walls, as all of the furnishings were authentic.

I immediately noticed the lavish furniture which filled the home. Surprisingly, most of it was second-hand, according to our guide.

John Adams made little money as an American ambassador in Europe, and resorted to buying used furniture during his time in France. That same furniture, which he shipped to Massachusetts, later sat in the White House during his time as President.

Of note were bundles of thin wires running along the top of the walls in most of the home's rooms and hallways. These wires ended up being part of a sophisticated system used to call housemaids to different rooms. A simple pull of a lever in the upstairs library would result in one of several bells sounding in the kitchen, each bell corresponding to a different room. The bells ranged in size and an experienced housemaid would be able to tell which bell sounded based on its pitch alone.

The Stone Library, located behind the "Old House", is considered to be the first Presidential Library in the United States and houses over 14,000 books. As per John Quincy Adams's request, the structure was constructed to be fireproof. The inaugural portrait of John Adams still hangs inside.

After completing "The Adams Experience," I headed over to the Quincy Historical Society to begin "The Quincy Experience" tour. A shuttle brought us to our first destination: the Josiah Quincy House, home to Colonel Josiah Quincy.

The home itself can be easy to miss. It's surrounded by relatively modern, single family homes and its newly renovated, late-colonial style exterior causes it to blend in with its surroundings.

Once inside, we were told the history of this particular branch of the Quincy family, which produced six subsequent Josiah Quincys, including three Boston mayors and a president of Harvard University. In fact Josiah Quincy III, during his time as mayor, organized the construction of one of Boston's greatest tourist attractions: Quincy Market. Surprisingly, even today it's used much in the same way it was in the 1820s – to house an indoor collection of food vendor stalls.

Our next stop was The Dorothy Quincy Homestead, childhood home to Dorothy Quincy, who later married John Hancock.

After briefly viewing the well manicured garden, we entered the home's moderately sized kitchen. Our guide told us that most activity took place in the kitchen, which didn't seem unreasonable until I found out that Dorothy Quincy shared her home with 15 family members. As daily hygiene was a foreign concept at the time, sprigs of aromatic herbs were hung around the room to keep things as "pleasant" as possible.

I doubt that helped make things "pleasant."

Our attention was directed toward a clock which, curiously, was missing the minute hand. We were informed that the minute hand wasn't missing at all. The people of the time simply didn't care to know how many minutes past the hour it was. Knowing the approximate time was good enough.

Placed throughout the rest of the home were items which added a human touch to what originally seemed like a museum display. A porcelain baby doll in a wooden cradle and books on subjects ranging from horticulture to Roman mythology served as a reminder that Dorothy Quincy, and her immediate family members, were not merely historic figures, but rather people not so different than ourselves.

Each tour experience encourages participants to end their journey with a stop at The United First Parish Church, which houses the tombs of John Adams and his wife Abigail, and John Quincy Adams along with his wife Louisa Catherine.

Sue Vaughan of Bourne enjoyed visiting the city's historical sites last year so much that she brought her sisters with her this year to share in the experience.

"I've been three times and I learn something new from it every single time," she said. "I would recommend many people to come."

I would also recommend people take part in one, two, or all three of the itineraries. I gained a new, more realistic perspective on the Adams and Quincy families, and picked up facts rarely taught in the schoolroom.

If you'd like to experience what Quincy has to offer, you still have one chance left. "Discover Quincy Days" tours will be offered Saturday, Sept 1.

G.I. Ginger Betty Foundation Family Fun Day Saturday

The G.I. Ginger Betty Foundation will host its sixth annual Family Fun Day – "Sharing Cookies, Making Friends" – Saturday, Aug. 11 from noon to 5 p.m. at The Summer House Tent at Marina Bay.

"For the past few years, the Foundation has provided smiles to our littlest soldiers and their families back in the States by delivering Gingerbread Houses and cookies to their homes," said Beth Veneto, owner of Ginger Betty's Bakery. "We also send out APO boxes full of our signature Ginger Snap cookies overseas to our troops to enjoy so we can illustrate our gratitude of their daily sacrifices for our country.

"In order for the Foundation to continue providing these uplifting treats to the many soldiers and their families in our community, we need you and your family to join the fun on Aug. 11 for this great cause."

The festival features interactive activities and fun, including: a boardwalk parade (starts at 12:30 p.m. at the Clock Tower); "crazy critters," cookie decorating, letters for soldiers, bounce house, giant slide, 50-50 raffle, silent auction, prizes and games and activities for the kids.

Festival tickets include all activities and lunch (hamburger/hot dogs, dessert and drinks).

Tickets are $20 per adult, $5 for kids 12 and under - purchase tickets at the festival. All proceeds will support the Foundation.

For more information, call 617-472-4729.

Center Stage
PERFORMING ARTS STUDIO

501 Furnace Brook Pkwy., Quincy • www.centerstagequincy.com

OPEN HOUSES:
Tuesday & Wednesday
Aug. 14 & 15, 4 - 7PM

Sunday, Aug. 26, 2 - 6PM

Monday, Aug. 27, 4 - 7PM

Amy Kelly Photography

Classes Begin Saturday, September 8TH

Ages 18 mos. - Adult
ENROLLING FOR SEPTEMBER

WINTER GARDENS APARTMENTS
45 Winter Street, Quincy, MA
24 Newly Constructed Affordable Residences
■ *Balconies* ■ *On-Site Parking* ■ *Elevator* ■ *Playground* ■ *Hardwood Floors*

Eighteen (18) units offered at discounted rents
One-Bedrooms **from $891/month** (1 units)*
Two-Bedrooms **from $1,113/month** (15 units)*
Three-Bedrooms **from $1,289/month** (2 units)*
*Rent includes Heat, HW, Water & Sewer (tenant responsible for electric)
Annual Income for eligible households cannot exceed 60% of the Greater Boston "Area Median Income" (AMI) - see details in table below.

Six (6)* units offered with "Section 8 Project-Based Rent Subsidy"
One-Bedroom (2 units) set aside for Community Based Housing ■ Two-Bedrooms (3 units) one of which will be set aside for Community Based Housing ■ Three-Bedrooms (1 unit)
Rents for Section 8 homes will be determined based on tenant income. These units will be administered by the "Metro Boston Housing Partnership" (MBHP). Annual Income for eligible households cannot exceed 30% of the Greater Boston AMI - see details in table below.

Applications for the lottery must be picked up in person at 45 Winter Street, Quincy.
Application pick-up and submittal period will run from August 15 - August 21.
Mon, Wed, & Fri 9AM - 5PM ■ Tues &Thurs Noon - 8PM ■ Sat 10AM-2PM
Completed Applications for inclusion in the lottery must be received by 8PM on Tuesday, August 21, 2012.

Households needing accessible apartments will have preference for 2 accessible units.
The lottery for all 24 units will be held on Tuesday, August 28, 2012.

For more info or reasonable accommodations call Maloney Properties at (617)-209-5407 or MA Relay at 711 or visit wintergardenapts.com.

Maximum Annual Income Limits

Household Size	60% AMI (18 units)	30% AMI (6 units)
1	$41,100	$20,550
2	$46,980	$23,500
3	$52,860	$26,450
4	$58,680	$29,350
5	$63, 420	$31,700
6	$68,100	$34,050

During the application distribution hours displays will be available onsite (45 Winter Street, Quincy, MA 02169) with information on floor plans, sample materials and colors schemes used in the apartments and common areas.

Developed & Owned by: Neighborhood Housing Services
Managed by: Maloney Properties Inc.

Winter Gardens Apartments and Maloney Properties do not discriminate because of race, color, sex, sexual orientation, religion, age, handicap, disability, national origin, familial status, or marital status in the leasing, rental, sale, or transfer of apartment units, buildings, and related facilities, including land that it owns or controls.

350 Local Kids Enjoy Day Trip To Spectacle Island

ALL ABOARD – Over 350 Quincy kids from various programs, including the IDILL Learning Center, the Germantown Neighborhood Center, and the South Shore YMCA Teen Camp took a free day trip to Spectacle Island in Boston Harbor in July as part of Save the Harbor / Save the Bay's All Access Boston Harbor Program. Transportation was provided by the Provincetown II

Over 350 Quincy kids from various programs, including the IDILL Learning Center, the Germantown Neighborhood Center, and the South Shore YMCA Teen Camp recently took a free day trip to Spectacle Island in Boston Harbor as part of Save the Harbor/ Save the Bay's All Access Boston Harbor Program.

The group met at Boston's Bank of America Pavilion before setting sail on the Provincetown II for Spectacle Island, where they participated in a hands-on experience to learn about Boston Harbor's marine environment and Spectacle Island's unique treasures and history.

All Access Boston Harbor is a free educational and recreational program that offers over 6,500 kids from Boston's neighborhoods and surrounding communities the chance to explore Boston Harbor and the Harbor Islands throughout the summer. For some of the kids, it will be their first chance to experience Boston Harbor. For others, visiting the harbor is a summer tradition.

"We think it's important to share our great harbor with as many kids as possible," said Save the Harbor President Patricia Foley. "This year we have expanded our free island trips from three days a week to four, giving even more youth and teens the opportunity to spend the summer at the seashore."

Before setting sail on the Harbor, participants learn about the compelling history of Boston Harbor and Spectacle Island from maritime historian David Coffin. Once on the island, the kids can choose to take part in an archeological expedition called "The Treasures of Spectacle Island" along the South Beach, hike to the top of the North Drumlin to fly kites and see the 360-degree view from the highest point in the harbor, or swim and splash in the water at the North Beach.

Spectacle Island, a former landfill, is now part of the Boston Harbor Islands National Park where kids enjoy examining pieces of sea glass, broken pottery, and other artifacts.

Save the Harbor/Save the Bay's "Treasures of Spectacle Island" program offers Boston's youth and teens the opportunity to find pieces of Spectacle Island's past in order to learn more about the history of the harbor and our city. The youth are encouraged to figure out the life journey of the artifacts they discover on the beach, what they were, who used them, and how they came to Spectacle Island.

"A shard of beach glass can act as a window to the past," said Bruce Berman, director of Strategy, Communications and Strategy for Save the Harbor / Save the Bay, "Every item on Spectacle Island has a story we can learn from."

Each year Save the Harbor/Save the Bay runs free youth environmental education programs, including that combine recreation and hands-on education to bring Boston Harbor alive for thousands of Boston area young people. To find out more about Save the Harbor/Save the Bay's All Access Boston Harbor trips, visit their website at http://www.savetheharbor.org

FOOD & AUCTION FEST
Father Bill's & MainSpring

THANK YOU to every sponsor, restaurant, bakery, beverage provider, vendor, volunteer, special guest and attendee who helped make this year's event a success. See you next year on July 30th!

Your support helps us end homelessness, everyday...one life at time.

Thank you to our major sponsors:

ARBELLA INSURANCE FOUNDATION
THE OCEAN CLUB AT MARINA BAY
William Gallagher Associates
The Welch Family
Jay Cashman, Inc.
George G. Burke
Stephen Wessling Architectures

Media Sponsor:
The Quincy Sun

THE SPORTSMAN'S DEN
Bait & Tackle
Hunting & Fishing Licenses Sold
Deer Check Station • Guns & Ammo
Hunting Gear & Supplies
666 Southern Artery
Quincy, MA 02169
617-770-3884

GRANITE LOCK CO
SERVICE MOBILE
AUTO • HOME • BUSINESS
• DEADBOLTS INSTALLED
• LOCKS REKEYED
• DOOR CLOSERS
• PANIC HARDWARE
• AUTO KEYS FITTED
VISIT OUR SHOWROOM!
755 SO. ARTERY, QUINCY
472-2177

DENTISTRY for the 21st Century
by Steven A. Brustin, D.M.D.

A BRIDGE TO SOMEWHERE

In cases where several teeth are missing or the adjacent teeth are not sufficiently strong to serve as abutments (anchors) for a fixed bridge, a removable restoration may be used. A partial denture consists of a framework that fits along the gums and other soft tissues of the mouth; attachments (clasps and rests), which connect the framework to remaining natural teeth; and artificial (prosthetic) teeth that are mounted onto the framework. Unlike fixed bridges, partial dentures are not permanently attached to underlying (prepared) teeth or implants. Instead, they derive some of their support from the gums and jawbones upon which the framework sits. Over time, as the mouth naturally changes, it will likely be necessary to adjust the denture.

Nearly everyone who has one or more missing teeth is a candidate for a dental bridge. The most valuable service we can provide is a thorough and complete examination. Virtually all-dental problems – decay, gum disease, jaw joint difficulties and loose teeth – are easily detected in their early stages and can be treated most economically and comfortably at that time. We are located at **44 Greenleaf Street,** where we're currently accepting new patients. Please call **617-479-6220** to schedule an appointment. We offer the services of anesthesiology and a full trained and qualified anesthesiologist. Visit us on the web at www.quincydentist.com.

P.S. *The metal framework of a removable partial denture never touches the gums, so sore spots are almost never an issue.*

Eastern Bank
Terry Bellotti-Palmieri - Branch Manager
Eastern Bank-Wollaston
731 Hancock Street Quincy, MA 02170
T: (617) 689-1723 E: t.bellotti-palmieri@easternbank.com

Got taste?
Quincy Farmers Market
Fridays 11:30-5:30
Hancock Parking Lot

9-Year-Old Sydney O'Toole Beautifies With Sunflowers

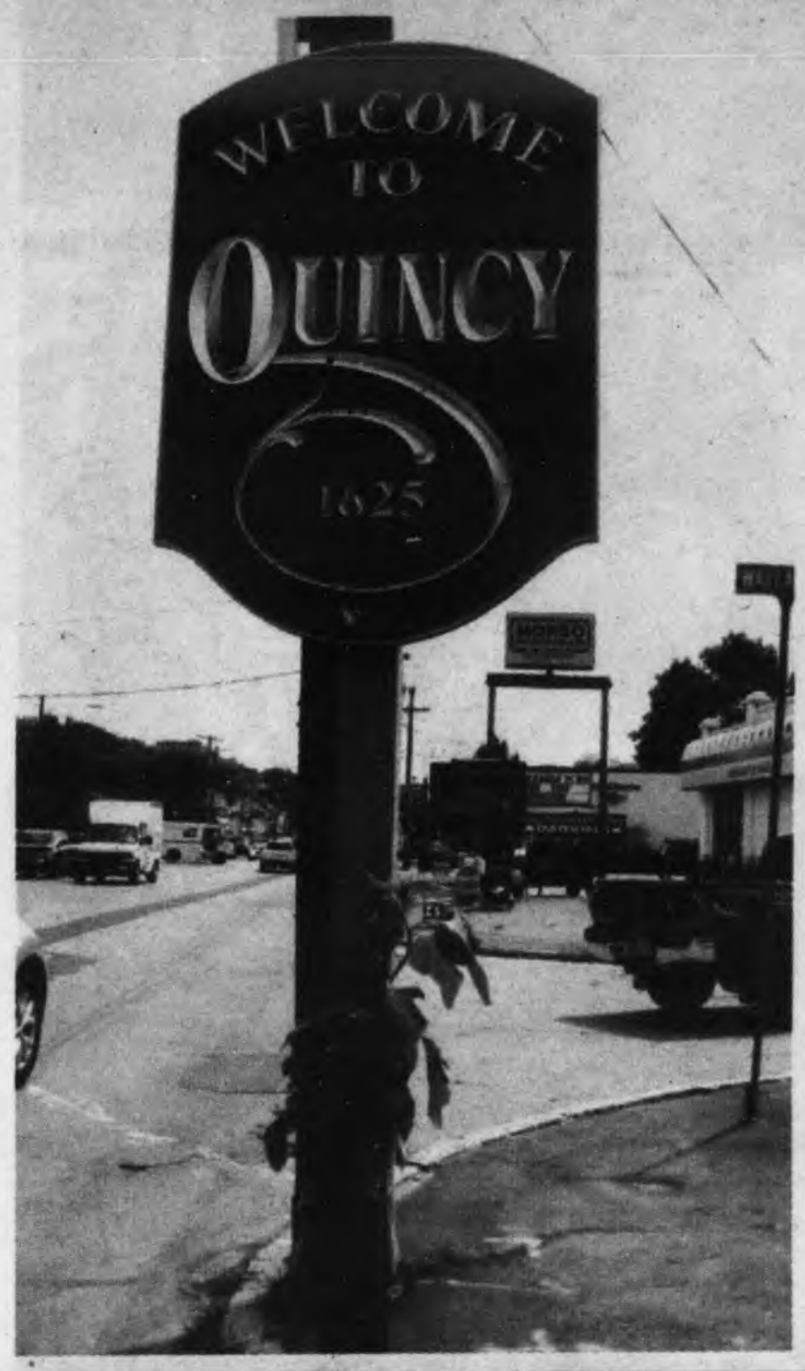

If you are wondering who planted the sunflowers along Adams Street, it was Sydney O'Toole (right photo), a fourth grader at the Collicot School in Milton.

For the past two years, Syd has been planting sunflowers at the intersection along Adams and Beal Streets as part of a "Love your neighborhood project."

This year, a record 20 plants were potted and placed along telephone poles and bus stops and other areas, starting at the "Welcome to Quincy" sign across from the Villa Rosa Restaurant (left photo).

Sydney lives in Milton and often visits her Nana a few short blocks away in Quincy. She noticed the dirth of flora along the street via her Nana's house and wanted to try and make it look a little prettier for everyone.

She chose sunflowers because they are big and bright and many people would see them.

Join our Board. Contribute to the success of Quincy College.

QUINCY COLLEGE
PLYMOUTH, QUINCY & ONLINE
FOCUSED ON TEACHING & LEARNING, ONE STUDENT AT A TIME

QC APPOINTING COUNCIL SEEKS NOMINATIONS FOR BOARD MEMBERS
[APPLICATION PERIOD EXTENDED]

- The Quincy College Appointing Council shall meet to consider qualified applicants for appointment to the Quincy College Board of Governors.
- Nominees are to be considered for appointment to fill vacancies for terms of up to six years.
- Interested individuals must submit a letter of interest and resume, to the Appointing Council, to be received on or before close of business by Friday, August 17, 2012. Information received subsequent to the August 17, 2012, deadline date cannot be considered by the Appointing Council.

Board members are advocates for the institution, and have certain governance and oversight responsibilities for the College as specified in the enabling and subsequent legislation. Members are expected to attend regular meetings, ordinarily scheduled in the evening, and to participate fully as a member of specific subcommittees, usually meeting monthly. Additionally, members are participants in Commencement, College Ceremonies, and demonstrate in action and word a commitment to the mission and purpose of the College. Members must submit an annual financial disclosure form to the City Clerk, an annual residency certification form; take ethics training, and follow the Open Meeting Law. At least nine members of the Board must reside in the City of Quincy.

Letter of interest and resume:

By mail to:
Quincy College Board of Governors
c/o Donna Brugman
Assistant to the President
Quincy College
1250 Hancock Street
Quincy, MA 02169

By email to: (Word format only)
dbrugman@quincycollege.edu

The Appointing Council shall meet to consider qualified candidates, and will provide an optional opportunity for interested parties to address the Appointing Council. The Council welcomes diversity in applicants and encourages anyone who believes he or she might contribute positively to the continued success of the institution to respond. A wide variety of expertise is welcome.

EOE/M/F/D/V

WWW.QUINCYCOLLEGE.EDU

Everyone Has a Vacation...

Allerton House
Assisted Living Communities

This Summer

Seniors enjoy a vacation when caregivers are away.

Stay for 2 Weeks & Only Pay for 1 Week!
Offer good until August 31, 2012 - based on apartment availability!

- Restaurant-style dining – 3 meals a day
- New friends & new activities
- Personal assistance, if needed
- Beautifully furnished private apartments

Call Today!

Duxbury
781-585-7136

Hingham
781-749-3322

Marshfield
Including Memory Care
866-939-1070

Quincy
617-471-2600

Weymouth
781-335-8666

A tradition of quality care from our family to yours

Over 60 Years of Quality Service
Welch
HEALTHCARE AND RETIREMENT GROUP

www.welchhrg.com

Fun And Games At 7th Annual Brae Road Block Party

Brae Road neighbors recently held its seventh annual Block Party. About 100 people turned out for the event.

The party featured fun, kids' games and entertainment including a clown, jump around, dunk tank, pony rides as well as food, music and smores.

Highlights from the party are seen here. Photos courtesy of Mike Carnavale.

Quincy Right At Home At Babe Ruth Regional

BOBBY SALVUCCI slides under the tag of Patrick Wisell during Quincy's 14-2 loss to Keene, New Hampshire on Aug. 3 at Adams Field. Salvucci was a catalyst in Quincy's 9-3 win over St. Johnsbury, Vermont on Saturday, finishing 2-for-3 with a double and a RBI.

Quincy Sun photo/Lisa Aimola

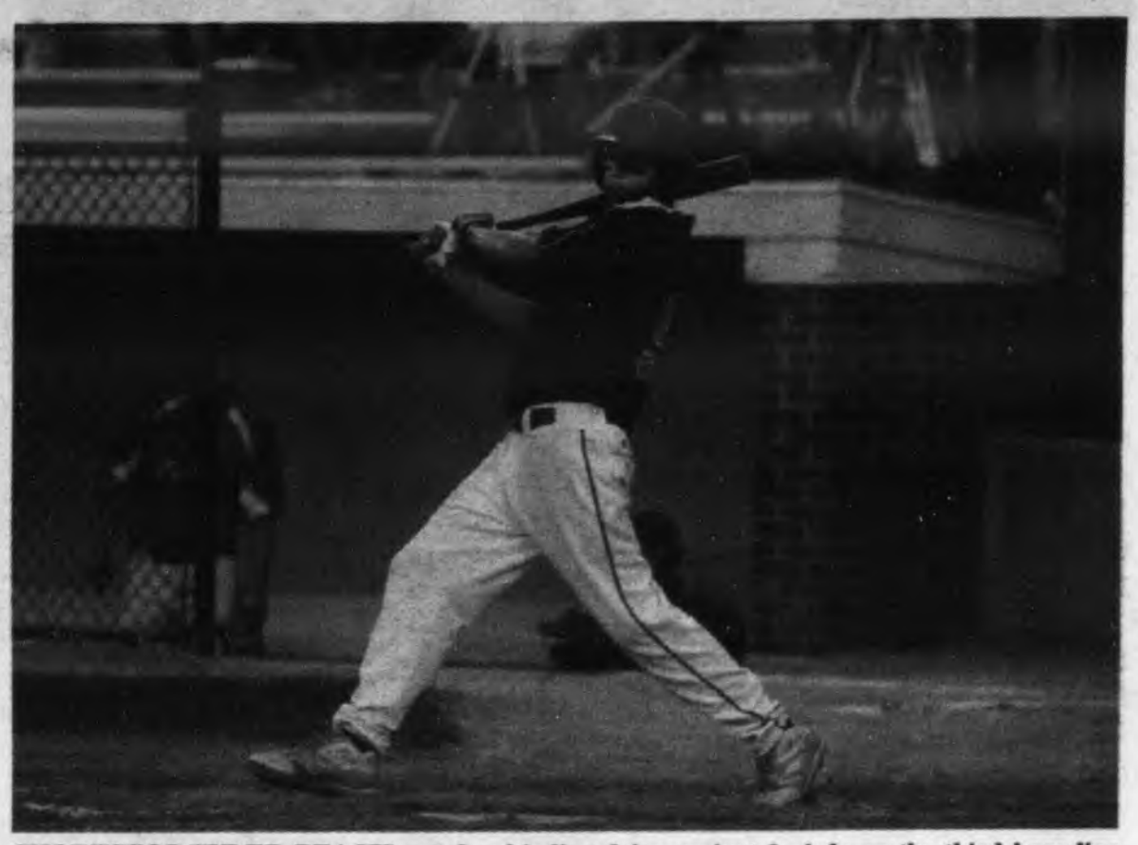

SHORTSTOP TYLER BEACH watches his line drive go just foul down the third base line versus Keene, New Hampshire. Beach and Quincy were eliminated from the 15-Year Old Babe Ruth New England Regional on Monday after losing to Pittsfield, MA 6-0.

Quincy Sun photo/Lisa Aimola

TEAM MEETING – Members of the Quincy 15-year old Babe Ruth team got together with Head Coach Rick Beach before the start of Monday's game with Portland, Maine.

Quincy Sun photo/Emily Taft

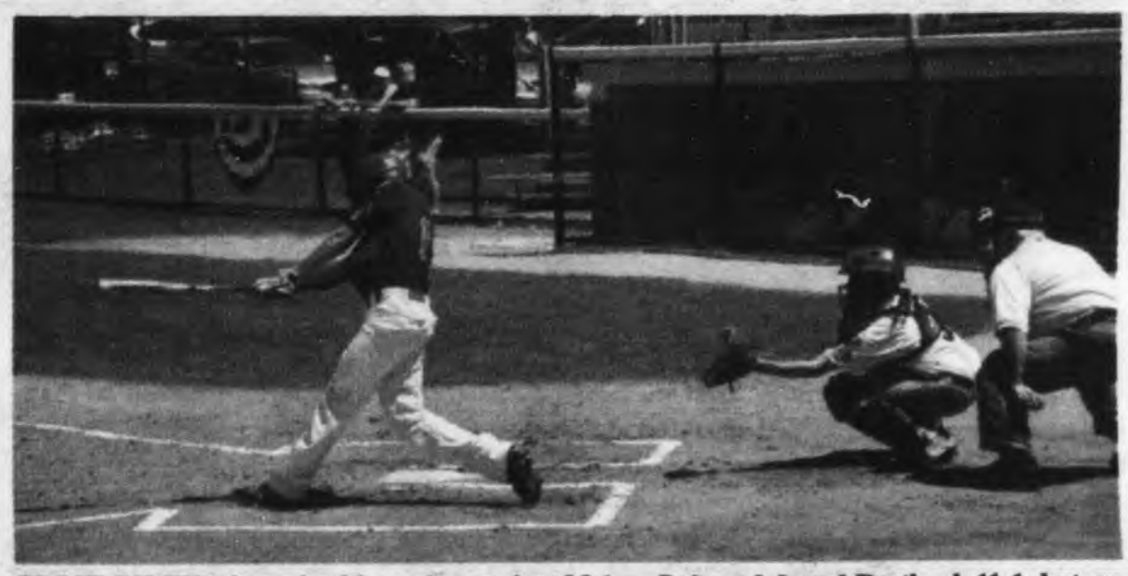

EDDIE RILEY takes a healthy swing against Maine. Quincy defeated Portland, 11-1, but was eliminated from the 15-Year Old Babe Ruth New England Regional following a 6-3 defeat to Pittsfield, MA on Monday night.

Quincy Sun photo/Emily Taft

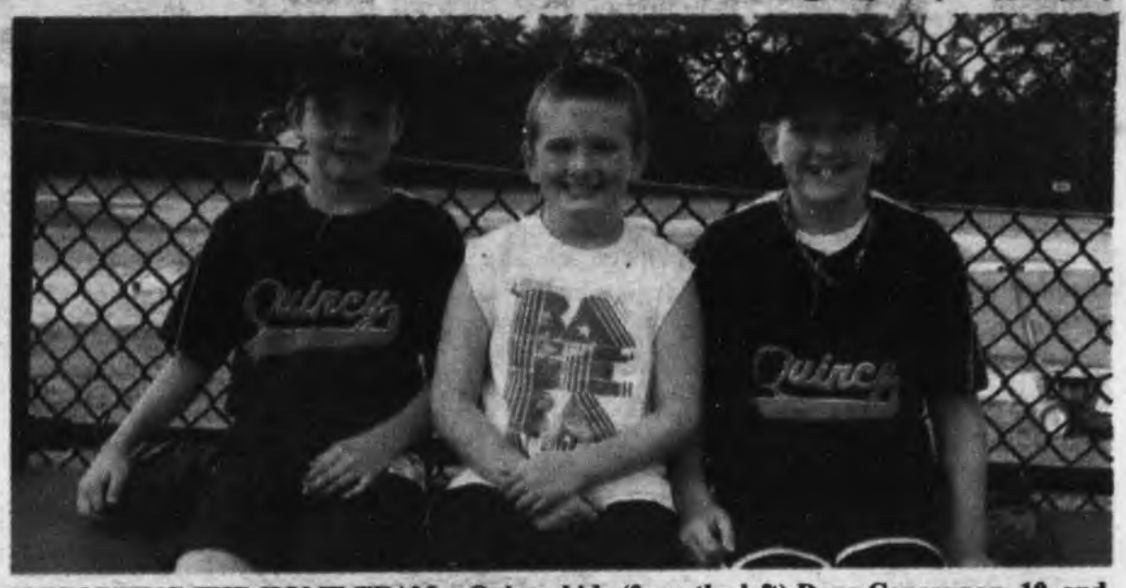

SUPPORTING THE HOME TEAM – Quincy kids (from the left) Doug Concannon, 10, and Cameron Sullivan and Brandon Sullivan, both 11, were at Adams Field on Friday night to support host Quincy as the team kicked off the 15-Year Old Babe Ruth New England Regional tournament.

Quincy Sun photo/Lisa Aimola

MEMBERS OF THE QUINCY AMERICAN 12-YEAR OLD Cal Ripken Eastern Massachusetts State Championship team got together for a photo before throwing out the first pitch before the start of the Quincy-New Hampshire game last Friday. Team members include Erik Barber, Ryan Cox, AJ Currie, Matt Eagles, Matt Fox, Shawn Kelly, Griffin Lynch, Kevin McDonald, Mark Monahan, Max Storch, Justin Sullivan and Frankie Wahlberg. Mike Lynch, Jeff Currie and Kevin Kelly coached the team.

Quincy Sun photo/Lisa Aimola

STARTING PITCHER AARON CLANCY fires a pitch to the plate versus Maine on Monday afternoon.

Quincy Sun photo/Emily Taft

CENTERFIELDER COLIN EVANS makes a diving catch against Keene, New Hampshire.

Quincy Sun photo/Lisa Aimola

SUN SPORTS

Finished In Fourth Place With 2-2 Record

Quincy Proved Its Worth At Babe Ruth Regional

By SEAN BRENNAN

Quincy made all of New England stand up and take notice at last weekend's 15-Year Old Babe Ruth New England Regional at Adams Field.

The host team lost its tournament-opener to Keene, New Hampshire 14-2 on Friday night before regrouping and storming back on Saturday and Monday to eliminate St. Johnsbury, Vermont (9-3) and Portland, Maine (11-1), forcing its way into an elimination game on Monday night versus Pittsfield, Massachusetts. Quincy came up just short of advancing into tournament semifinals, as Pittsfield ended their tournament run with a 6-3 victory.

But Quincy should be proud of what it accomplished.

Its 2-2 record and fourth-place finish in the elite tournament speak volumes about the quality of baseball talent in the city. Quincy was never overmatched; instead this was a team that was a serious contender to win the whole event, or more to the point: Quincy was not your average run-of-the-mill host team.

"It was awesome to come in fourth as the host team," said Head Coach Rick Beach following Quincy's 6-3 elimination loss to Western Mass champion Pittsfield on Monday evening. "Any Quincy team that has hosted a tournament like this (in the past) has never done any better than we did."

"We have been together as a team since these kids were nine or ten years old," Beach continued. "We were hoping teams would take us lightly because we were the host team. I am just so proud of the kids. They all did a great job and that is all you can ask."

Most teams would probably have folded following a 14-2 loss, but Quincy was resilient. This team had faced adversity before and their performance on Saturday night and on Monday afternoon proved it. While the state champions from Vermont and Maine wilted in the summer sun, Quincy seemed to thrive off playing on the edge, which is a testament to the type of ballplayers being produced and coached through Quincy Youth Baseball & Softball.

This was a group of kids that you could stand behind and be proud to support and, although St. Johnsbury and Portland may respectfully disagree, Quincy was the ideal host.

The Quincy Sun sports department tips our cap to Tyler Beach, Aaron Clancy, Mike Coffey, Colin Evans, Liam Fitzmaurice, Mike Gendreau, Sean Holleran, Jack Kennedy, Patrick Keohane, Matt Monahan, Greg Paulo, Eddie Riley, Bobby Salvucci, David Suslowicz, Bryan Turner and the coaching staff of Rick Beach, Dave Suslowicz and Jack Paulo for a job well done.

Pittsfield 6, Quincy 3

Mother Nature did Quincy no favors on Sunday night when rainy weather forced the postponement of their game with Portland, ME. That contest was rescheduled for Monday afternoon and the Quincy bats came ready to play as the host team overwhelmed the Maine state champions, 11-1.

Quincy then dispersed and had to come back to Adams Field a few hours later to play Pittsfield in an 8 p.m. elimination game. Pittsfield jumped out to a 4-0 lead after one inning, but Quincy got a run back in the third before the Western Mass champs tacked on two additional runs in the fifth and held off a late Quincy rally to win 6-3.

Pittsfield scored all six of its runs with two outs.

"Two-out runs killed us tonight," said Beach. "We got the first two outs in the first inning and they score four runs and the same thing happened in the fifth. After that we had to play catch-up, but most of these kids play AAU baseball so playing two games in one day was not a factor."

Quincy had a golden opportunity to get the early jump off Pittsfield starter Devon Johnston (6-1/3 innings, four strikeouts) in the top of the first, but the crafty left-hander escaped trouble. After striking out shortstop Tyler Beach, Johnston allowed back-to-back singles to second baseman Eddie Riley and catcher Aaron Clancy. Facing the always-dangerous Bobby Salvucci, Johnston got him to bounce into an inning-ending 6-4-3 double play.

Quincy starter David Suslowicz began his outing by inducing Kevin Donati to ground out 6-3 and fanning Chad Shade, but he then walked Mitch Clary before allowing a single to Dominic Traversa. The two-out walk and single came right back to haunt Quincy when Anthony Jones roped a single to center that scored Clary. Clancy, who was looking to gun down Jones as he was attempting to advance into scoring position on the throw to the plate, airmailed the ball into the outfield and Traversa walked home with the inning's second run. Pittsfield's Alex Carusotto then beat out an infield single and Traversa came around to score on a throwing error from Greg Paulo at third.

Johnston helped his own cause with a single that scored Carusotto. He was thrown out 8-2-4 to end the inning.

Johnston then sat down Paulo, Sean Holleran and Suslowicz 1-2-3 in the top of the second. Josh Berthiaume (single), Pat Latini (single) and Donati reached to lead off the home half, effectively ending Suslowicz's night. Beach brought on Mike Gendreau in relief and the right-hander saved Quincy a run after uncorking a wild pitch as he raced towards home and tagged out Berthiaume as he attempted to score.

Gendreau struck out Clary for the second out and then got Quincy out of trouble by getting Traversa to fly out to Colin Evans in center.

Quincy got to Johnston for a run in the third as Patrick Keohane singled and stole second before coming around to score on a RBI double by Evans. But Johnston bore down and struck out Beach, got Riley to fly out to right, and fanned Clancy as Pittsfield took a 4-1 lead into the bottom of the frame.

Gendreau easily got through the bottom of the third as he retired Jones, Carusotto and Johnston on ten pitches, but Johnston worked around a two-out throwing error on a Holleran grounder by picking off the Quincy outfielder to end the inning. Gendreau survived three walks in the bottom of the fourth as he got Clary to tap into an unconventional 3-2-3 double play with the bases loaded that kept the game at 4-1.

Johnston quickly eliminated Gendreau and Keohane in the fifth before Evans reached on an error. However, he got Beach on strikes for a third time to end the away half.

Pittsfield used more two-out magic in the home half of the fifth as Carusotto and Johnston singled to start the rally. Pinch hitter Bobby New drove in Carusotto with a base hit (5-1), and Gendreau walked pinch hitter Joey Dewey to load the bases. On came Paulo in relief and he walked Donati on four pitches (6-1) before getting Shade on a 4-5 groundout.

Quincy had one more push in them in the sixth. Riley singled and scored on a Clancy double to make it 6-3, and after Salvucci singled, Pittsfield's Andy Winston made the play of the game with a diving catch off a Paulo sinking line drive that saved at least one run and maybe more. Pittsfield brought on flame-thrower Steven Witkowski who struck out Holleran and Gendreau to effectively end Quincy's tournament run.

Quincy 11, Portland, ME 1

Quincy used three pitchers (Aaron Clancy, Colin Evans, Jack Kennedy) and a potent offensive attack (13 hits, 11 runs) to eliminate Maine state champion Portland, 11-1, from the 15-Year Old Babe Ruth New England Regional on Monday afternoon at Adams Field.

Starter Aaron Clancy allowed two hits; two walks and a run in his three innings of work and Quincy used a four-run top of the third to set the pace in what

Cont'd. on Page 19

A SHOW OF RESPECT –Quincy graciously accepted congratulations from members of the Portland, Maine team following their 11-1 victory on Monday afternoon at Adams Field. Quincy scored six runs in the top of the fourth to put the elimination game out of reach.

Quincy Sun photo/Emily Taft

STARTING PITCHER DAVID SUSLOWICZ and Quincy lost to Keene, New Hampshire 14-2 last Friday in the opening game of the 15-Year Old Babe Ruth New England Regional at Adams Field. Quincy rebounded on Saturday night by defeating St. Johnsbury, Vermont, 9-3.

Quincy Sun photo/Lisa Aimola

QUINCY'S LUCKY CHARM – Assistant Coach Dave Suslowicz called his nephew Jacob Bell, 11 months, his team's lucky charm. Quincy lost to Keene, New Hampshire 14-2 on Friday but came back and made a statement with a 9-3 victory over St. Johnsbury, Vermont on Saturday.

Quincy Sun photo/Lisa Aimola

Quincy Proved Its Worth At Babe Ruth Regional

Cont'd. from Page 18

became a runway. After the host team stranded runners at second and third against Maine starter Sam Luebbert, Clancy allowed a lead off walk to Travis Godbout before retiring Will Barlock, Joe Apon (strikeout), and Pat Hall to get his outing off on the right foot.

Quincy could do nothing against Luebbert in the second, but Clancy got his offense right back in the box with an easy second frame, setting the stage for Quincy's four-run, two-out third inning rally. Eddie Riley legged out a single after Evans and Tyler Beach made outs, and Luebbert then walked Clancy and Bobby Salvucci to load the bases for Greg Paulo. Paulo hit a bouncing ball to shortstop and the throw to second was sent sailing into right as all three Quincy runners scored and Paulo took second. Sean Holleran plated Paulo with a RBI single, which put Quincy up 4-0.

Portland got its only run in the bottom of the third when Godbout reached on a one-out single and came around to score on a single from Barlock.

But Quincy closed out Portland with a six-run fourth inning. Matt Monahan started it with a single and Pat Keohane reached on an error. Evans drove in Monahan with a RBI single (5-1) and after Beach struck out, Riley plated Keohane and Evans with a clean base hit (7-1). Clancy then doubled home Riley (8-1) before scoring on a RBI single from Salvucci off reliever Pat Ball. Consecutive singles by Paulo and Holleran set the stage for Monahan's RBI hit.

Evans (two innings, three strikeouts) started the bottom of the fourth and got Dom Dimillo and Nick Bevilacqua to fly out as he stranded Dom Fagone who had singled. Quincy could do nothing offensively against Portland's Nick Carmichael, but Evans ended his outing by striking out Brad Sowerby, Apon and Carmichael in the fifth.

Reliever Jack Kennedy retired Michael Thurston, Pat Sheils and Fagone in order in the bottom of the sixth, and Evans then led off the seventh with a triple before scoring on a Beach sacrifice fly (11-1). Kennedy sent Portland packing by getting Maine 1-2-3 to end the game.

Quincy 9, St. Johnsbury, VT 3

Quincy used quality pitching, great defense, and timely hitting to defeat St. Johnsbury, Vermont, 9-3, on Saturday night. It was a complete-team effort that helped the host team rebound from Friday's 14-2 loss to Keene, NH.

"Every kid on the roster showed up to play tonight," said Head Coach Rick Beach. "We pitched, we played defense, and we got hits when we needed them."

The pitching came from Greg Paulo who threw 74 pitches (52 for strikes), gave up one run on five hits while striking out seven batters. "Greg threw strikes, that was the bottom line, he was tremendous for us tonight." Beach said of his starter. Paulo kept Vermont off-balance by mixing up his pitches and spotting his fastball.

Paulo was supported by some excellent defense by Quincy. Centerfielder Colin Evans made two spectacular plays in the outfield with his glove and later with his arm. He made a shoe top catch on a full sprint and later when a Vermont player tried to advance to third base on a single up the middle, Evans fielded the ball cleanly and fired a dart to third baseman Bobby Salvucci for the out.

Evans (1-for-3, two RBI), Salvucci (2-for-3, double, RBI), and Mike Gendreau (1-for-3, two runs) powered Quincy at the dish. "The kids were upset with the way they played the other night (Friday's 14-2 loss to Keene, NH); they had a team meeting on their own to try and bring everyone together," said Beach about his team's pre-game preparation. "I didn't see any signs of them being nervous, everyone was real loose."

Whatever was said in that team meeting definitely worked; Quincy came out firing on all cylinders. The host team scored nine runs on ten hits – they scored early and often (at least one run in six of seven innings).

"We got hits when we needed them, we put the ball in play and we put pressure on them to make plays," Beach noted. Vermont committed seven errors in the game.

RELIEVER SEAN HOLLERAN fires a pitch toward the plate against New Hampshire. Holleran and Quincy finished the 15-Year Old Babe Ruth New England Regional with a 2-2 record.

Quincy Sun photo/Lisa Aimola

Keene, NH 14, Quincy 2

This was not the way Quincy had hoped to begin the 15-Year Old Babe Ruth New England Regional. New Hampshire state champion Keene finished with 20 hits and 14 runs, putting host Quincy directly into the elimination round.

Keene scored two runs off starter David Suslowicz in the first on four hits, but Quincy rallied behind their pitcher and tied the contest at 2-2 in the home half off Keene starter Ben Mallett (13 strikeouts). With two outs, Aaron Clancy walked and stole second. He came around to score on a RBI double from Bobby Salvucci. Salvucci scored on a two-out RBI single off the bat of Greg Paulo.

Suslowicz settled down during innings two and three, but Mallett was better as he struck out Clancy, Salvucci and Paulo to end the third. New Hampshire made it 5-2 with a three-run top of the fourth as Suslowicz allowed three hits before being replaced by Sean Holleran. Mallett roared right back in the home half by fanning Holleran, Bryan Turner and Patrick Keohane.

Keene tacked on two additional runs in the fifth on two walks and a double, and Mallett made it nine strikeouts in a row in the bottom of the frame by getting Colin Evans, Tyler Beach and Eddie Riley. Quincy reliever Jack Kennedy kept Keene at bay in the sixth, but New Hampshire scored seven runs on nine hits in the top of the seventh to win 14-2.

Tournament Notes

Pittsfield, MA (3-1) and Keene, NH (2-1) played in a semifinal game on Tuesday night. The winner of that game needed to defeat Waterford, Connecticut (3-0) twice on Wednesday in order to win the championship.

The winner of the 15-Year Old Babe Ruth New England Regional advances into the 15-Year Old Babe Ruth World Series later this month in Van Buren, Arkansas.

(John Sullivan contributed to this report)

Milton Eliminates Wollaston In Finals

Wollaston Senior Babe Ruth lost to Milton in the Southern Division Finals (Senior Babe Ruth). Milton won the best-of-three series 2-0 and subsequently won the South Shore League championship by beating Dedham.

Wollaston completed another successful season. For the third straight summer Wollaston participated in the Senior Babe Ruth State Championship and, for the second straight season, Wollaston advanced to the Division Championship before being eliminated. Wollaston had a busy summer playing 25 games over seven weeks.

Longtime Wollaston manager, Steve Reardon thanked the players for their commitment to this year's effort. In addition Reardon thanked the parents for their support, the City of Quincy for its preparation of the fields and the South Shore Umpire Association; Reardon also gave thanks to his coaches Peter Delgardo and Bob Griffin.

Reardon singled out two players for special praise: Kevin Jackson and Eric Kelly, both who completed their final season with Wollaston. "I was surprised when I learned Kevin had been cut from his high school team in both his sophomore and junior years," said Reardon. "Kevin made the team his senior year and contributed to North Quincy's season. Kevin is a gamer; he never quits. He loves baseball." Jackson was Wollaston's top offensive performer, leading the team in batting, extra base hits, slugging percentage, on base percentage and runs batted in. He had two saves this season as a relief pitcher.

As for Kelly, Reardon said: "Eric was captain and was the heart and soul of the team. He is a leader who brought his 'A' effort to every game. Eric had a cannon for an arm and played superb third base, caught for us and pitched as well. Like Kevin, Eric loved baseball. I hope that both Eric and Kevin play next at the next level."

Kelly led the team in home runs, and over his three-year career he led Wollaston in batting in the Senior Babe Ruth State Tournament.

The 2012 Wollaston Senior Babe Ruth team included players from Quincy and North Quincy High, both past and present, as well as players from Archbishop Williams HS, Boston College HS, and Catholic Memorial School.

It included Kelly, Jackson, Chris Kerin, Tyler Braun, Scott Higgins, John Johnson-Tatelbaum, Shawn Thomas, Kevin Mullin, Jonathan Leveillee, Dillon Darcy, Chris McMahon, John Marsinelli, Michael Pugsley, Matt Haley, Matt Kerin, Bill Campbell, Ed McDonough, Michael Gallotto and Ben Martin.

7th Annual O'Connell-Thomson Hoop Tournament Aug. 18-19

The 7th annual O'Connell-Thomson Basketball Tournament will be held Aug. 18-19 at the Fenno Street Courts. The event is held in memory of John O'Connell and Dennis Thomson, two standout athletes who graduated from North Quincy High School in 2002 and had their lives cut tragically short in the past eight years.

Their families have set up memorial scholarships in their names to benefit North Quincy graduates and the tournament serves to raise funds for these scholarships.

The weekend will feature a 16-team men's tournament and a four-team women's tournament, featuring a number of local college basketball players, as well as many of the top former and current high school players from Quincy. Games begin at 10 a.m. on Saturday and Sunday and will run throughout both days.

The event has been a great success in the past thanks to the generous donations of local businesses and Quincy residents. Anyone interested in making a donation can write a check to the John "Okie" O'Connell Fund and send it to Dan Duggan, 61 Bedford St., Quincy, MA 02169. (The donations will be split between the two funds.)

Cochrane Road Race Sept. 9

The 5th Annual Officer Jamie Cochrane Memorial Road Race – a 10K Road Race/5K Fun Walk – will be held on Sunday, Sept. 9 at 10 a.m. sharp with registration from 8-9:30 a.m. at Adams Field, Merrymount Parkway. There will be a Free Kids Fun Run at 9 a.m.

The race is held every year in memory of Officer Jamie Cochrane "S6," an eight-year Quincy Police Veteran who spent most of his career in the Special Operations Unit. He was a kindhearted police officer who always went the extra mile. On Sept. 10, 2006, Officer Cochrane was killed was riding his motorcycle.

All proceeds from the road race/fun walk will go to various local charities.

There is a $25 entry fee and online registration can be done through Sept. 6 at www.racewire.com. The first 700 registrants receive a free race t-shirt. Pre-registration and bib # pickup will be held on Sat., Sept. 8 at Adams Field from 2-5 p.m.

The flat course, including three miles of beachfront road, is USATF Certified, and RaceWire will do official timing. Prizes will be awarded to all 1st, 2nd, and 3rd place division finishers.

Please mail your $25 non-refundable check, made payable to The Cochrane Road Race, to: Cochrane Road Race, PO Box 690268, Quincy, MA 02269-0268.

The Quincy Police Department and Eastern Bank sponsor this year's race.

Post 294 Finishes Season At 16-10 Overall

Morrisette Knocked Out Of Sectionals By Milton

By SEAN BRENNAN

Morrisette Post 294 was eliminated from the American Legion South Sectional tournament last week in frustrating fashion; losing 1-0 to rival Milton on July 31 at Adams Field.

Morrisette had its chances early, but Milton's Mike Demille (complete game, three-hitter) held Post 294 hitless (0-for-6) with runners in scoring position during the first three innings, while Milton managed the game's only run in the bottom of the first off Morrisette starter Luke Barkowski (5-2/3 innings).

When all was said and done, it was the lack of timely hitting that cost Morrisette the opportunity to advance back to the American Legion State Finals, which began on Saturday down in New Bedford.

"Every one of our losses this year was the same thing. Look back at the games we lost this year and the theme was lack of timely hitting," said Assistant Coach John Sullivan who was filling in for Head Coach Steve Maze. Morrisette finished the season at 16-10 overall. "We just couldn't seem to get it done (against Milton), and it is frustrating because we played really well. We played defense and Luke pitched unbelievably. But you have to give your hats off to Milton and, Mike Demille pitched a heck of a game."

"(Demille) threw strikes," Sullivan continued about what the Milton right-hander accomplished to keep a potent Post 294 offense in check. "He was keeping the kids on their front foot all night and it is tough when you have someone with a good fastball and then he comes at you with off-speed. Milton got the run they needed early and then clamped down and played some great defense behind him."

Demille was razor sharp, but Barkowski was equally as good despite the fact that he lived on the edge. The right-hander allowed back-to-back singles to Milton's Joe Ferrara and Mike Davis to start the bottom of the first before Will Archibald's sacrifice fly scored Ferrara with what would be the game's only run. After the first, Barkowski stranded the bases loaded in the second and again in the third; allowed two runners in both the fourth and fifth before escaping further damage. He was removed with two outs in the sixth after loading the bases on two hit batsmen and a single but was bailed out when relief pitcher Jack Higgins got Nick Petchell to fly to Matt Davis in right to quell that threat.

"Luke is so mentally tough," said Sullivan, "and he is one of the kids I don't ever have to worry about. All I have to do sometimes is tell him to take a deep breath and relax. Jackie was also fantastic in relief."

Morrisette had its chances early against Demille. Davis was the first Post 294 batter to reach when he laced a one-out single to right in the top of the first. He advanced into scoring position on a Kevin White groundout, but Demille ended the inning by striking out cleanup hitter Joe Alibrandi. After Demille sat down Jason Pekkinen, Tom McDonald and Bob Kozlowski 1-2-3 in the second, left fielder Andrew Currie opened the top of the third with a base hit. Currie easily stole second but Pat Verhault's fly ball to right field wasn't deep enough to advance him 90-feet to third. Demille then got Chris Connolly and Davis on groundouts to end the frame.

Barkowski kept Morrisette close by getting Milton's Brendan Mullen to ground out with the bases loaded in the bottom of the third and then White singled to lead off the top of the fourth before advancing to second on a throwing error from Demille. But the Milton ace retired Alibrandi (strikeout), Pekkinen (strikeout), and McDonald (pop to first) as Post 294 dropped to 0-for-6 with runners in scoring position.

With Barkowski working in-and-out of trouble in the fourth, fifth and sixth, Demille picked up steam, with a big time assist coming from centerfielder Derek Curley to open the fifth. Demille missed with a high fastball to Kozlowski and the Morrisette first baseman launched a deep drive to center field that Curley tracked down before making an unbelievable back-to-plate catch, which saved at least a triple and potentially an inside-the-park home run.

"I could not believe someone caught that ball," Sullivan said. "(Curley) just tracked it down. It was one of the best catches I have ever seen at Adams Field. That was a huge play. Bobby isn't the fastest (runner), but he probably gets a triple on that play; that catch changed the game right there. The baseball gods were not shining on us today."

Curley's catch was ultimately the final nail in the 2012 Morrisette season. Demille followed the highlight reel play by retiring the final eight Post 294 batters in order to close out the game.

LEFT FIELDER ANDREW CURRIE takes a hack against Walpole. Morrisette lost to Brockton and Milton in the South Sectional round and were eliminated from state final contention.

Quincy Sun file photo/Lisa Aimola

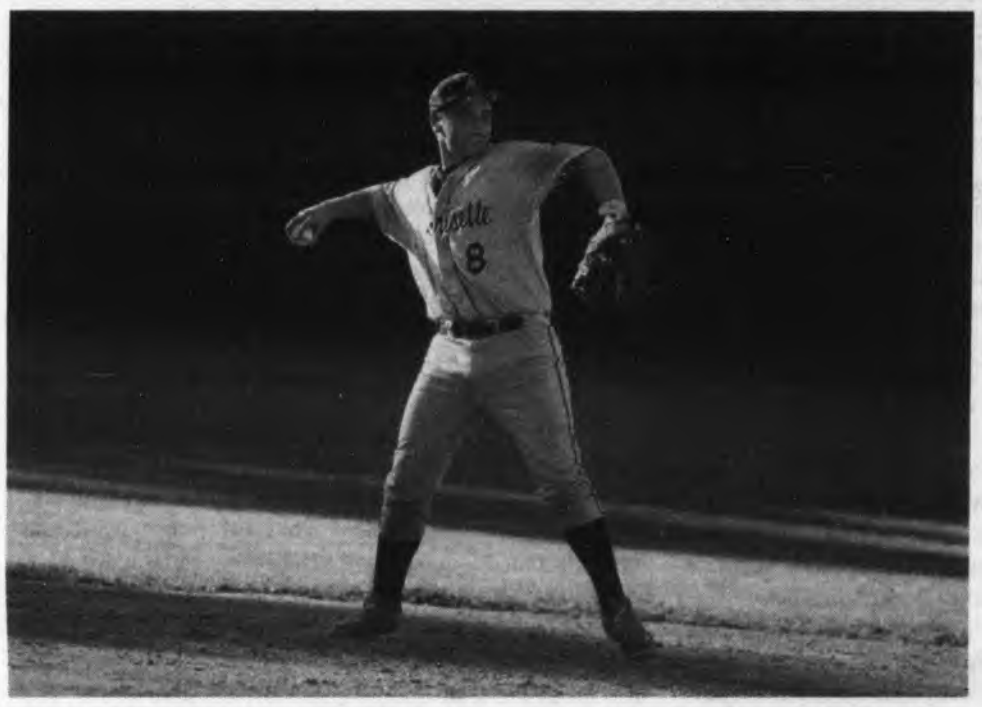

THIRD BASEMAN JASON PEKKINEN makes a throw over to first during Morrisette's district series versus Walpole.

Quincy Sun file photo/Lisa Aimola

LONGTIME MORRISETTE MANAGER RAYMOND CATTANEO (center) offers some words of encouragement to Post 294 before the start of last week South Sectional playoff game against Milton. Morrisette lost 1-0 and ended their season at 16-10 overall.

Nancy Connolly photo

The loss hurt but Morrisette has nothing to hang their heads about. Their appearance in the South Sectional round marked the third time in four years the program had advanced this far in the American Legion playoffs. A year after blazing through the regular season, district round and sectional round to advance to the state finals, Morrisette's 2012 campaign was more of a grind. Post 294 started off slow, but finished the regular season by winning eight-of-eleven games before dispatching of Walpole two-games-to-none in the District 6 East/West round.

"It was a strange season," said Sullivan. "It started out a little rough and then (we) got a little hot in the middle, and we had a chance to finish in second place in District 6 East, but we lost to Hyde Park (12-8 in the final regular season game) and the kids were down. But they bounced right back in that series against Walpole when we just went out there and played baseball."

"But this was a fun season, too," Sullivan continued. "Last year we had an unbelievable team and we just rolled through it. This year these kids had to come down and battle and that is actually more enjoyable when it is like that because they came out and worked hard. We practiced or played six days a week. This team made the commitment. We try and do the right thing, have fun and play baseball. This is what we do."

Tournament Notes

Milton, by virtue of its 1-0 victory over Morrisette and a 5-0 win over Brockton, which defeated Morrisette 7-1 on July 30, advanced to the 2012 state finals. New Bedford defeated Milton on July 30 and Brockton on July 31 to finish in first place in Bracket A, but as the host site of the state finals they were already assured a spot before the South Sectional started.

VOICE FOR HEALTH

by Dr. Gabrielle Freedman
Chiropractor

TEEN-SPORT CONCUSSION RISK

As believers in the nervous system's ability to maintain and restore health, chiropractors are concerned about preserving the well-being of the nervous system's "command center," the brain. In recent years, there has been a lot of attention paid to concussions and their detrimental effects. When parents think about their children's risk of sustaining a sports-related concussion, football primarily comes to mind. However, it should be noted that, while nearly half (47%) of all concussions experienced by high school athletes happen in football, other sports also pose considerable risk. In particular, girls' soccer and basketball and boys' wrestling, ice hockey, and lacrosse are the sports with the greatest risk of head injury. Injured kids shouldn't return to sports until fully healed.

Are your children involved in sports? If you're interested in safe, conservative care for yourself and your loved ones, give the **FAMILY PRACTICE OF CHIROPRACTIC** a call at **617.472.4220** to schedule an appointment. We're located at **112 McGrath Hwy., Quincy**. We offer computerized spinal scans. We are able to adjust patients sitting, standing, or lying down to accommodate any level of discomfort. If your problem is a chiropractic condition we offer you exceptional service.

P.S. Concussion symptoms include headache, dizziness, nausea, ringing in the ears, fatigue, and confusion.

Check us out on facebook:
http://www.facebook.com/family-practiceofchiropractic

www.freedmanchiro.com

Program Moving To New Track At Faxon Field in 2013

Quincy Track Club Celebrates The End of An Era

On July 25, the Quincy Track Club athletes, parents and staff held a group photo, the last day of club events to be held at Cavanaugh Field in North Quincy. Next spring the QTC will move into the new track facility currently under construction at Faxon Field.

The Quincy Track Club also held its annual Frank Kelly Memorial Track Meet two weeks ago at Storr's Avenue Field, the home of Archbishop Williams High School. A total of 150 athletes participated, the most in recent years. After a seven-year hiatus involving hosting the meet at Braintree High School and Archbishop Williams, the Frank Kelly Memorial Meet will move back to Quincy in 2013.

"The new facility should kindle increased interest in track, both in this city and in track athletes in general wanting to compete and train in a state-of-the-art track and field complex," said QTC Director Geoff Hennessy. The track project should be completed in October according to Hennessy.

Also on July 26, the QTC held a pizza party and presented certificates to 80 youngsters who completed in the Club's Track & Field University Program. This program runs Thursday throughout the spring and summer; boys and girls' ages 5-8 rotate through eight different stations with instruction in high jump, standing broad jump, mini-hurdles, turbo javelin, softball throw, running long jump, shot put and discus. Boys and girls' ages 9-14 go through a boot camp training regimen, including all the drills done by the high school teams and also a college-style track workout. Athletes had to have attended at least four of eight sessions scheduled in order to qualify for a certificate.

The Pizza Party was held at the Kennedy Senior Center, and the QTC would like to publicly thank the Kennedy Center and its Director Tom Clasby for making the center available as well as with the set-up and preparation of the function room.

THE QUINCY TRACK CLUB got together for a final time on July 25 at Cavanaugh Field before moving all club activities to the new track facility at Faxon Field in 2013. The QTC is under the direction of Geoff Hennessy.

Photos courtesy of the Quincy Track Club

ELLE FRECHETTE, age 8, proudly displays her Track & Field University certificate. Frechette was one of 80 youngsters who took part in the QTC's spring and summer track program geared to getting young athletes involved in all aspects of track & field.

Presidents Ladies Golf Results

The Presidents Ladies Golf Association held tournaments recently at Presidents Golf Course in Quincy. The following are the results of those events:

Club Championship-Three Day

The overall champion for the three-day tournament was Linda Goulet who earned 1st Gross with a total of 231.

In the rest of Division I, Marijke Ahsbach took 2nd Gross with a total of 241, while Carol Mather finished in 1st Net with a 207 and Marcie Arnold and Lynn Brilliant tied for 2nd Net with totals of 214.

In Division II, Rosemary Jennings claimed 1st Net with 201; Chris O'Neill earned 2nd Net with a 206, Gigi Wallace finished in 3rd Net with a 212 and Sue Martinelli carded a 215 to take 4th Net.

Sue Canavan (264) and Patty Boutilier (272) finished in 1st Gross and 2nd Gross, respectively.

In Division III, Sandra Jordan finished in 1st Net with a 214 and Elaine Mooney earned 2nd Net with a 216. Jeanne Falcione claimed 1st Gross honors with her 316.

In the Men's Association the Overall Club Champion was Eric Daniels.

Ian Burgess earned a hole-in-one (ace) using a gap wedge to hole out the par 3, 2nd Hole (115 yards).

Stroke Play (July 28)

In Division I, Carol Mather fired an 83 to claim 1st Gross, while Kim McDowell took 1st Net with a 71 and Kerri McGlynn earned 2nd Net with her 79.

In Division II, Mary VonFreymann earned 1st Gross with an 87 and Linda Jamieson finished in 1st Net with her 65 and Paula Morgan took 2nd Net with a 72.

In Division III, Sandra Jordan finished in 1st Gross with a 97 and Rita Callahan shot a 71 to finish in 1st Net and Elaine Mooney earned 2nd Net with her 75.

F & S (July 21)

In Division I, Sue Katchpole finished in 1st Gross with a score of 44, while Rita Minton took 2nd Gross with a 47, and Sue Martinelli earned 1st Net with a 38.

In Division II, Mary VonFreymann shot a 51 to earn 1st Gross honors, and Linda Jamieson earned 1st Net with a 41, and Pat Hagan and Barbara Robertson tied for 2nd Net with a score of 41.

In Division III, Elaine Mooney finished in 1st Gross with a score of 56, and Rita Callahan took 1st Net with a 39, and Jeanne Falcione earned 2nd Net with a score of 43.

Throw Out Three (July 22)

In Division I, Karen Ryan finished in 1st Gross with a 67, while Rusty Murphy grabbed 2nd Gross honors with her 67, and Sue Canavan earned 1st Net with a score of 53.

In Division II, Linda Jamieson claimed 1st Gross with a 69, and Chris O'Neill earned 1st Net with her 47, and Mary Von Freymann finished in 2nd Net with a 50.

In Division III, Lainey Hanlon finished in 1st Gross with a 73, while Dolly Barton shot a 47 to claim 1st and Moya Baldwin took 2nd Net with a 51.

Aug. 17 at Presidents Golf Course

2nd Annual Billy Reardon Memorial Golf Tourney

The 2nd Annual Bill Reardon Memorial Golf Tournament will be held Friday, Aug. 17 at Presidents Golf Course, 357 West Squantum Street, Quincy.

Hosted by members of the Norfolk County Corrections Department and the Quincy High School football program, the tournament is held in memory of Bill Reardon, former employee with the Norfolk County Corrections Department for 17 years and was Quincy High School football's biggest fan. Mr. Reardon is the father of current QHS head football coach Bill Reardon.

The cost is $125 per golfer, or $500 per foursome and hole sponsorships are $100. It will be a Florida Style Best Ball Format with a 7:30 a.m. shotgun start, a 50/50 hole, longest drive and closest to the pin competitions. There will also be a buffet lunch, gift bags, and prizes for winning foursomes and raffle prizes.

If you are able to participate or contribute, please make checks payable to Quincy High School Football and mail them to 64 Montgomery Drive, Plymouth, MA 02360.

Sports Coaches:
send your sports news to Sean Brennan at:
quincysunnews@verizon.net
***Deadline: Monday* • Call 617-471-3100**

Find us on Facebook
Highlights of Local Programming found on . . . QATV
Quincy Access Television
88 Washington Street
Quincy, MA 02169
617-376-1440

Public Access Channel 8

Thursday, August 9th:
7:00pm: QRD: Musical Theatre Workshop
10:00pm: Freddy K

Friday, August 10th:
10:00pm: The Constitution: Then & Now
11:00pm: Penny Dreadful

Saturday, August 11th:
12:00pm: QRD: Musical Theatre Workshop
9:00pm: Whispers from the Otherside

Sunday, August 12th:
10:00am: Bethany Congregational Church
7:00pm: QRD: Musical Theatre Workshop

Monday, August 13th:
11:30am: LIVE: Currently in Quincy
6:00pm: QRD: TV Production Workshop

Tuesday, August 14th:
6:00pm: Eye on Quincy
7:00pm: Taiwan Programming

Wednesday, August 15th:
6:00pm: Library Concert: Fab4Ever
9:00pm: Free Our Voices

Government Access Channel 11

Thursday, August 9th:
6:30pm: FYI:QHD - Foot Diseases
8:30pm: At the Library: August

Friday, August 10th:
6:30pm: FYI:QHD - Tanning
7:00pm: QRD: Musical Theatre Workshop
8:00pm: In the Know - IT Update

Saturday/Sunday, August 11th/12th:
11:30am: At the Library: August
3:00pm: At the Library: Concert Series Mark Leighton/Peter Bloom
4:00pm: QRD: Musical Theatre Workshop

Monday, August 13th:
5:30pm: Quincy in Focus
7:00pm: QRD: Musical Theatre Workshop

Tuesday, August 14th:
6:00pm: Health Links: End of Life
6:30pm: FYI:QHD - Water Intoxication
7:00pm: Norfolk County Prevention Coalition

Wednesday, August 15th:
6:00pm: In the Know: Successful Aging
6:30pm: FYI: QHD - Diabetes Update

Programming is subject to change. For a complete list of programs, please consult our website at www.qatv.org

QUINCY POLICE HOT SPOTS

QUINCY POLICE STATISTICS: JULY 27 - AUG. 3
ARRESTS: 36
TOTAL CALLS: 1,149
TOTAL STOLEN VEHICLES: 5

FRIDAY, JULY 27

VANDALISM/PROPERTY, 7:21 a.m., Faxon Park, 82 Faxon Park Rd. Bulldozer. QFD rented a bulldozer and it was destroyed over two windows broken. No entry gained.

LARCENY/MOTOR VEHICLE, 7:47 a.m., 406 Granite St. Past. 1995 Chevy GMT400 truck, color white. There will be a crash report as another vehicle was struck when stolen vehicle was taken - keys were in the vehicle.

VANDALISM/PROPERTY, 8:31 a.m., Faxon Commons, 995 Southern Artery. Past. Chairs thrown into the pool. Trash barrel tipped over.

VANDALISM/PROPERTY, 8:35 a.m., PBA Co., Inc., 41 Franklin St. Graffiti - front doors and wall.

VANDALISM/PROPERTY, 9:19 a.m., Delaney's Pub, 35 Franklin St. Graffiti.

LARCENY, 11:06 a.m., Century Bank Trust, 651 Hancock St. By check. Complaint for larceny by check and uttering - forged check.

LARCENY, 2:33 p.m., Stop and Shop Supermarket, 65 Newport Ave. Past. See elderly female at service desk. Pocketbook dropped in postal box at a market on East Squantum St. Postal employee from North Quincy will respond to open box approximately 10 minutes. Item recovered in a mailbox. Arrest for larceny over. Complaint for larceny less.

SATURDAY, JULY 28

LARCENY, 12:50 a.m., Star Market, 130 Granite St. Possible robbery. Train pass missing, Mass ID, $250. Happened earlier today at above. Larceny occurred at Star Market. Report submitted.

VANDALISM/PROPERTY, 12:01 p.m., 136 Phillips St. Car keyed. Passenger side doors keyed sometime since 9 p.m. last night

LARCENY, 4:31 p.m., 84 Ames St. Past. Caller from QPD lobby states a male had taken various items from her father's residence. Report to be filed.

SUNDAY, JULY 29

LARCENY, 8:16 a.m., Marina Bay, 542 East Squantum St. Kayak - color yellow. Recovered by owner; maintenance had moved it to storage area.

MONDAY, JULY 30

LARCENY, 10:12 a.m., Prime Gas, 571 Hancock St. Past. See caller states a female stole $55 worth of gas the other day. They have given her three days to come and pay and she has not shown up. Civil matter - all advised.

UNARMED ROBBERY, 12:47 p.m., Eastern Bank, 63 Franklin St. Just occurred. Tall white male wearing gray jacket, white sneakers. 776 with K-9. Braintree PD in the area. Pointy nose, long face, brown hair, pink headphones, last seen near Federal and Independence possibly as tall as 6' 5" tall. Party stopped on Goddard Street. Not the suspect on Goddard. Possibly a black sweater, possibly wearing multiple layers of clothing. Marine Bay and Yellow Cab companies advised. Transit Police advised. One witness saw near D&D's, then towards Federal.

ARMED ROBBERY, 1:37 p.m., 1245 Hancock St. Past. Happened at 12:45 p.m. No money, just license. Suspect Asian Male, 5'3", slim, black hair, brown eyes. Motioned to have weapon. No weapon seen. Occurred in parking lot.

LARCENY, 3:46 p.m., Comcast, 153 Parkingway. Fan.

ARMED ROBBERY, 4:21 p.m., 40 Nelson St. Just happened. Possibly known party to caller, was tazed in the neck. Black male in his 20s wearing jeans and purple shirt fled on foot towards Suomi or the Chinese restaurant.

LARCENY, 7:10 p.m., O'Rourke Playground, 503 Quarry St. iPhone4. Party states that a white male in his early 20's took his phone from the side of the basketball court.

TUESDAY, JULY 31

LARCENY/MOTOR VEHICLE, 7:19 a.m., 138 Sumner St. LoJack equipped. 2001 Ford Expedition, color green. 770L got LoJack hit leaving Faxon Park, tracking now. Strong track Copeland and Cross. MV located in the lot behind 65 Miller St. Owner indicated keys left in vehicle when it was stolen, found locked up. No visible damage.

WEDNESDAY, AUG. 1

BREAKING AND ENTERING/PAST, 10:13 a.m., Dairy Queen, 652 Washington St. Business - overnight.

BREAKING AND ENTERING/PAST, 10:22 a.m., 54 Belmont St. Dwelling.

LARCENY, 10:53 a.m., Rubin Samuel DDS, 1073 Hancock St. Dental equipment.

BREAKING AND ENTERING/PAST, 11:22 p.m., 1205 Hancock St. Dwelling. Arrived home to find open door. Items strewn around unit.

ASSAULT AND BATTERY, 11:44 p.m., Pageant Field, 1 Merrymount Parkway. Caller states there is a fight then hung up - they are in the parking lot. Report on A&B dangerous weapon and malicious damage MV. Accident report also submitted.

THURSDAY, AUG. 2

LARCENY, 12:35 a.m., 8 Highpoint Cir. Just happened. gone on arrival. Cabdriver assaulted and called his dispatch. No other info. Suspect fled, no assault. Fare evasion.

BREAKING AND ENTERING/PAST, 9:39 a.m., 135 Quincy Ave. Dwelling. Called last night stating a break; now claiming meds and jewelry missing. Report to be field. Complaint for B&E night time, larceny and possession burglarious tools.

VANDALISM/PROPERTY, 10:30 a.m., 1025 Hancock St. Motor vehicle's front window smashed.

LARCENY/MOTOR VEHICLE, 1:08 p.m., 52 Nelson St. JoJack equipped - 2004 Green Jeep Liberty. On Aug. 3 message received that this vehicle has LoJack and it is not activated.

LARCENY, 3:39 p.m., Mina Halal Meat Market, 139 Water St. IPhone. Phone may be located on Taber Street. Arrest for larceny over and possession Class C.

LARCENY/MOTOR VEHICLE, 7:23 p.m., Seven Eleven Store, 75 Copeland St. Victim in lobby. 2001 Yamaha dirtbike.

ASSAULT AND BATTERY, 10:25 a.m., 235 Atlantic St. Female will be waiting on sidewalk. Claims male just assaulted her. Complaints filed.

UNARMED ROBBERY, 10:52 p..m., 385 Hancock St. Cell phone. Two black males, one black shirt and shorts. Fled towards Glover Avenue.

VANDALISM/PROPERTY, 11:23 p.m., 87 Taffrail Rd. Cab hit by eggs. Driver of cab had his cab hit by eggs after he let out a customer.

FRIDAY, AUG. 3

LARCENY/MOTOR VEHICLE, 6:19 a.m., 145 Willard St. Scooter. VIP orange/black scooter - motor scooter is a 2009 Pace Piece.

BREAKING AND ENTERING/PAST, 8:06 a.m., 1312 Quincy Shore Dr. Garage. Garage door lifted and silver Trek 10-speed mountain bicycle stolen. A silver Mongoose mountain bicycle with no seat was left in its place. The bike that was left will be tagged.

❑

STOLEN MOTOR VEHICLES: Falls Boulevard, Revere Road.

❑

CAR BREAKS: 100 block of West Street, 79 Coddington St., Greenwood Avenue, 96 and 150 Parkingway, Ricciuti Drive, Priscilla Lane, 2 Hancock St., Forum Road, Milton Street, Hyde Street, 55 Water St.

❑

BREAKS AND ATTEMPTED BREAKS: 300 block of Water Street, 200 block of Washington Street, low numbers of Harvard Street, 200 block of Common Street, Henry Street, Roberts Street, 200 block of Billings Street.

If you have information on the above crimes, drug activity or any crime, please call the **Quincy Police Detective Bureau at 617-745-5764 or** log onto the following website: http://tinyurl.com/ytf6td.

To report suspicious drug activity, call the **Drug Hot-Line at 617-745-5730**. You will not be required to identify yourself, but it could help. To make an appointment to view the **Registered Sex Offenders** book, call **Detective James Dentremont at 617-745-5755**.

To contact the **Crime Prevention Officer** for tips or comments, my direct line is **617-745-5719**. My e-mail address is dminton@ci.quincy.ma.us -- *Lt. Dan Minton*

Entries in the Quincy Police Hot Spots are compiled and submitted by the Quincy Police Department.

They are published by *The Quincy Sun* as a public service to make local residents more aware of any crime activity in their neighborhood. Questions concerning the Hot Spots list should be directed to Crime Prevention Officer Lt. Dan Minton, 617-745-5719.

A Job Well Done

On Friday, July 27, at approximately 2:30 p.m., Officer Kevin DiMattio responded to the Newport Avenue Stop & Shop to investigate a past larceny.

LT. DAN MINTON

Upon arrival, the Officer met with Security and the 85 year-old victim, who stated that her Vera Bradley handbag was stolen while she was shopping. The victim said her wallet containing $200 in cash, her Citizens Bank ATM card and personal identification were inside the handbag. She gave the officer a description of both bags and estimated their value at approximately $100.

Officer DiMattio interviewed the victim and determined that she last used her handbag making a purchase at the self check-out register. She said that she completed her purchase and went to retrieve the handbag but it was gone. The victim immediately reported the theft to a Stop & Shop employee at the service desk.

Officer DiMattio met with the store manager and they reviewed video surveillance, which showed a female suspect in line behind the victim taking the handbag. The manager stated that the suspect used a Stop & Shop card to make a purchase prior to taking the victim's bag, but the owner of the card was identified as a male who lived in Quincy.

The victim's account was slightly different than what the video showed. The victim actually walked away from the self serve area, leaving her bag behind and the suspect, who was next in line, is seen making a purchase at this register.

The video shows the suspect snatching the handbag and places it in her shopping carriage (top rack). She then quickly places the items she purchased into plastic bags and covers the handbag with the plastic bags and leaves the store. Additional footage of the parking lot showed the suspect getting into a vehicle. This license plate of the vehicle came back to the last name of the male on the Stop & Shop card.

Officer DiMattio and the Security Officer then reviewed earlier video which showed the female suspect enter the store with a male. The officer told the victim that this would take further time to investigate and that she would be contacted as the investigation progressed. Officers' DiMattio and James Sullivan went to the Tirrell Street address where the car was registered to and found the car there.

The officers went to the door and met with the car owner, who confirmed that he just came from the store, was with a female and that she was in the apartment. The male invited the officers into the apartment, where the officers received their identifications. Officer DiMattio asked them if they knew why they were there and the female suspect said, "For the purse?" When asked where the purse was, the female suspect said she placed it in a U.S. mailbox in front of Richard's Market on East Squantum Street.

The female suspect said when she found the handbag at Stop & Shop, she tried to locate the old lady but she was unsuccessful. She said she took the handbag with her and put it in the mailbox on the way home. She added that "they" never looked in the handbag and did not know what was inside.

At this time, Officer DiMattio read her Miranda Rights and then asked her why she didn't bring the handbag to the service desk or place it in the mailbox outside of Stop & Shop. She responded that she didn't think to do that. The officer told the female suspect that if the handbag was located in the mailbox with the $200 and personal ID, then he would not file any charges against her.

At this time, the male stepped forward and stated, "It was a stupid thing to do. We took the money but there was only $150 in the wallet." While making these statements, the male suspect took out his wallet and placed $60 in cash on the coffee table. When asked where the rest of the money was, the male suspect said that the female suspect had it. She then confessed that she had the rest of the money and took out $90 from her purse.

The female suspect said that she had more money inside her purse but it was her child support money. Officer Sullivan proceeded to Richard's Market to locate the mailbox, then contacted the Post Office, who sent an employee to open the box. Officer Sullivan retrieved

Continued On Page 28

Real Estate

New Foreclosure Prevention Law Expands Protections For Homeowners

Gov. Deval Patrick has signed "An Act Preventing Unlawful and Unnecessary Foreclosures," a new law expanding consumer protections on foreclosure prevention.

"This legislation establishes strong consumer protections for borrowers that are unparalleled in other states," Gov. Patrick said.

"Foremost among these protections is the requirement for creditors to take reasonable steps to avoid foreclosure for certain mortgage loans. Creditors now must determine whether the value of modifying the loan outweighs the likely value of foreclosure and, if so, the creditor must make the loan modification. This provision ensures that borrowers will be given every reasonable opportunity to remain in their homes."

The provisions of the new law also mandate that lenders prove loan ownership prior to taking foreclosure action. The law includes new protections that prohibit lenders from misrepresentation, unfair costs and imposition of fees for services not performed.

"This new law will put Massachusetts in a strong position to rebound from the housing market decline and recover from the foreclosure crisis," said Attorney General Martha Coakley. "This bill establishes first-in-the-nation standards which promote reasonable loan modifications, keep people in their homes, prevent abandoned properties in our communities, and don't require banks to sacrifice the bottom line."

Sen. Anthony Petruccelli, Senate Chairman of the Joint Committee on Financial Service, said "I applaud Governor Patrick for signing this bill into law and I am hopeful that this new law will help families and our communities for years to come."

Rep. Michael A. Costello, House Chairman of the Joint Committee on Financial Services, added:

"Even as our economy has begun to recover, we have seen a rise in the number of foreclosure in the Massachusetts. This law will provide homeowners a real opportunity to receive loan modifications and keep them in their homes," said

"It is a reasonable approach, and it is a novel approach that provides an interface with loan modification specialists in the Office of the Attorney General. It will provide homeowners some of the strongest foreclosure protections in the country. This new law will save families and strengthen our communities."

Additionally, looking ahead to future remedies, the law creates a task force to study foreclosure mediation and other alternatives for homeowners, which will include the Attorney General as the Chairman of the Task Force, legislative leaders, a representative of the Massachusetts Bankers Association, and three appointees made by the governor.

"We have found that when a lender and homeowner sit down face-to-face to review a mortgage, that is when things can best happen to keep a family in its home," said Barbara Anthony, Undersecretary of Consumer Affairs and Business Regulation. "Mediation could be a valuable tool for homeowners and lenders going forward."

Gov. Patrick also directed the Division of Banks to create regulations that will enhance mortgage loan servicing standards to regulate third-party loan services. These regulations will require lenders to consider all available loss-mitigation options before proceeding to foreclosure, similar to standards created in a recent national mortgage servicer settlement with five national servicers.

Quincy Real Estate Transactions – Page 28

Quincy Sun Featured Home of the Week

1 LENOX STREET, QUINCY...$329,900

3 bedroom, 2 bath • 1,660 Square Feet

Listing Agent Sara Little

This home has it all! Move right in to this well maintained home steps from the ocean. 3 large bedrooms. Open living space with eat in kitchen. Recent updates include new windows, new roof & new siding. Spacious lower level including family room, mudroom & laundry. Plenty of storage. Large lot. Spend summers on the upper level back deck or enjoy swimming in the pool.

Red Door Real Estate
www.RedDoor-RE.com

Madelene Cheney
Broker/Owner
(617) 553-1880

Do's And Don'ts Of Apartment Hunting

Tips For Consumers From The BBB

Whether you are a student looking for a place to live or your job has transplanted you somewhere new, searching for an apartment can be a daunting task.

Better Business Bureau receives hundreds of complaints against apartment complexes every year, consistently placing the apartment industry on BBB's top 25 list of most complained about industries. Of the hundreds of complaints received last year, most allege consumers were billed incorrectly, had difficulty getting their security deposits back or getting repairs handled in a timely manner.

Before signing any lease, make sure you read through the terms carefully and understand your responsibilities as an apartment tenant. Make sure the following information is included in your lease:

• specifics on how all maintenance and repair concerns are handled and within what timeframe. For example, some communities include light bulb replacement as the landlord's responsibility.

• information about what your security deposit covers and the conditions for deductions.

• the conditions under which your rent or other fees can be increased during your lease term.

• information about whether you are allowed to sublet your unit.

• when monthly payments are due and where rent can be paid.

• what insurance coverage, if any, is included.

Upon move-in, do not forget to document the condition of your apartment. Make sure to include each and every flaw or defect in your apartment so that you are not held responsible for those damages later. It's advisable to also take photos of your unit prior to move-in so that you have documentation available in case a dispute arises after move-out.

BBB also suggests renters:

• Check out the apartment with BBB first. Go to bbb.org to see the BBB Business Review of the apartment you are considering. This will show its BBB rating, any history of complaints, as well as contact information.

• Visit each complex in person before putting down a deposit. Tour all amenities to be sure they meet your needs (swimming pool, work out center, parking,

Cont'd On Page 28

RE/MAX Realty Pros — More Than Ever!
Buying, Selling or Investing?
Call Tom McFarland
For All Your Real Estate Answers
QUINCY - (617) 328-3200
On the Web visit McFarlandproperties.com

REALTY 7
371 Billings Rd., Quincy 02170
617-472-7700

Working for you 7 days a week
Tom McMahon
realty7.biz
tom@realty7.biz

FLAVIN & FLAVIN REALTY
Complete Real Estate Service Since 1925
Free Opinion of Value
Committed to Property Ownership
Offering Seller & Buyer Representation
Call or Drop In for an informational meeting on YOUR Real Estate Needs
SOLD
Flavin & Flavin
1085 Hancock St. Quincy Center
Visit www.flavinandflavin.com
617-479-1000

QUINCY
www.stamosandstamosrealtors.com
Stamos & Stamos Realtors
747 East Suantum St.
Squantum, MA 02171
617.328.9400

Century 21 Annex Realty, Inc.
49 Beale St., Quincy, MA 02170
617-472-4330
www.c21annex.com
Over **70 Seller and Buyer Agents** specializing in Residential, Commercial Real Estate, Bank Owned Properties, Short Sales and Rentals
ANNEX REAL ESTATE SCHOOL
Offering Salesperson's, Broker's and Continuing Ed. classes
"STILL NUMBER ONE"

SUN FUN PAGE

King Crossword

ACROSS
1 Four qts.
4 One of Hollywood's Wilson brothers
8 Back
12 "I" strain?
13 Exceptional
14 Therefore
15 Affectionate parrot
17 Panorama
18 Tend a text
19 Flexes
20 Smaller map
22 Twosome
24 Benefit
25 Biblical tales
29 Hostel
30 Foe of Rocky and Bullwinkle
31 Eggs
32 Reduced from AAA to AA+
34 Declare
35 Differently
36 Sports venue
37 Place
40 Admitting customers
41 Covers
42 Settee for two
46 Jason's ship
47 Basin accessory
48 Yon maiden
49 Hammer-head part
50 Say it isn't so
51 April 15 payment

DOWN
1 Solidify
2 Past
3 Serenade, often
4 Trip around the world?
5 Tarry
6 Bungle
7 Homer's neighbor
8 Echo, for short
9 Green land?
10 On in years
11 Joins the crew?
16 Paradise
19 Prejudice
20 Footnote abbr.
21 Zilch
22 "Gay" city
23 Saharan
25 Spacecraft compart-ments
26 Trysting venue
27 Tied
28 Detective writer Paretsky
30 Hairless
33 Cause
34 War god
36 Mimic's forte
37 Rebuff a masher
38 Grow weary
39 Advantage
40 Microwave, e.g.
42 Started
43 Have bills
44 "Eureka!"
45 Cowboy nickname

© 2012 King Features Synd., Inc.

HOCUS-FOCUS

BY HENRY BOLTINOFF

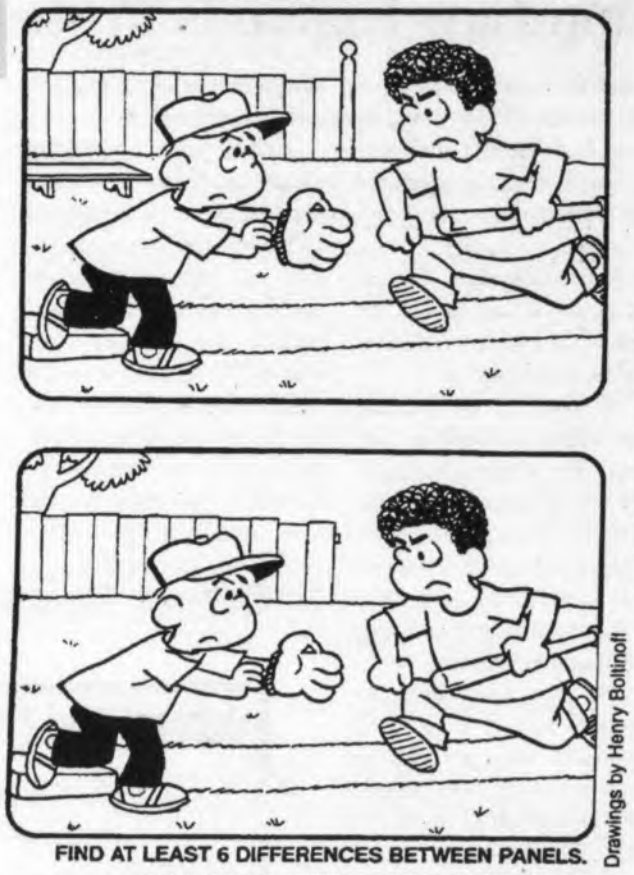

FIND AT LEAST 6 DIFFERENCES BETWEEN PANELS.

Differences: 1. Bench is missing. 2. Sleeve is shorter. 3. Glove is different. 4. Post is missing. 5. Neckline is different. 6. Bat is moved.

Drawings by Henry Boltinoff

© 2012 King Features Synd., Inc. All rights reserved.

Trivia test by Fifi Rodriguez

1. MYTHOLOGY: What creatures are combined to form the mythical creature called a centaur?

2. LANGUAGE: What kind of website is named for the Hawaiian word for "quick"?

3. ETIQUETTE: What is the traditional type of gift given on fifth wedding anniversaries?

4. PERSONALITIES: Who was the prince who married actress Rita Hayworth in 1949?

5. RELIGION: Who is the patron saint of sailors?

6. MUSIC: What does the musical direction "sostenuto" mean?

7. TELEVISION: What is the name of the mayor on "The Simpsons"?

8. INVENTIONS: Who invented the artificial heart?

9. LITERATURE: Who wrote "The Armies of the Night," a nonfiction book about Vietnam protests?

10. ART: Who created the "Vitruvian Man" illustration?

Answers

1. A human being and a horse
2. Wiki
3. Wood
4. Prince Aly Khan
5. St. Brendan
6. Sustained
7. Mayor Joe Quimby
8. Robert Jarvik
9. Norman Mailer
10. Leonardo da Vinci

© 2012 King Features Synd., Inc.

Salome's Stars

ARIES (March 21 to April 19) Relationships continue to thrive, but watch for any telltale signs of potential problems. Take needed action now to set things straight before they become troublesome later.

TAURUS (April 20 to May 20) Your powers of persuasion, backed up, of course, by your considerable expertise, help you establish your case even to the most dubious decision-makers in your workplace.

GEMINI (May 21 to June 20) You might still be a bit reluctant to face up to some less-than-pleasant realities. But the sooner you accept the facts, the sooner you can set about making some needed changes.

CANCER (June 21 to July 22) Expect to make adjustments, even when things seem locked up and ready to go. But cheer up: At least one change could lead to something you've been hoping for.

LEO (July 23 to August 22) The success of a recent project should do a lot to boost your self-confidence. You might want to start now to check out ways to make that long-deferred bigger and bolder move.

VIRGO (August 23 to September 22) Ease up on the pressure you might be putting on the new person in your life. It takes time for a budding relationship to blossom. Show more patience and understanding.

LIBRA (September 23 to October 22) You have lots of inner strength in reserve. Use some of it to resist intimidation from those who might try to impose on your good nature for their own reasons.

SCORPIO (October 23 to November 21) The good news is that your on-the-job status is improving. The one cautionary note, however, involves a personal situation you might have been ignoring for too long.

SAGITTARIUS (November 22 to December 21) Congratulations. Once again, your sharp Sagittarian "horse sense" helps you work through a complicated situation that would leave most people confused.

CAPRICORN (December 22 to January 19) Plan on indulging yourself in some well-earned good times through much of the week. Then be prepared to face some thought-provoking issues by the 18th.

AQUARIUS (January 20 to February 18) Positive factors continue to dominate following a recent change in both your professional and personal lives. Expect to make contact with someone from your past.

PISCES (February 19 to March 20) Workplace stability allows you to continue making progress on your projects. But don't ignore your personal life. Spend more quality time with those special folks.

BORN THIS WEEK: You have the gift for making people feel special. Maybe because you know how special you are.

© 2012 King Features Synd., Inc.

CryptoQuip

This is a simple substitution cipher in which each letter used stands for another. If you think that X equals O, it will equal O throughout the puzzle. Solution is accomplished by trial and error.

Clue: **C** equals **L**

FCBHW TFICCO CHXFP JHW WZFIX WAMZ. OAS'BF JFITP JHW MIEASW ZSVF "CABF EFIZ ZFVPFT."

© 2012 King Features Synd., Inc.

Wishing Well®

5	8	7	3	7	4	6	3	4	2	3	8	7
F	C	E	T	X	N	B	E	O	U	A	O	P
4	2	8	7	4	5	2	6	3	6	2	5	4
B	N	N	E	A	U	B	E	C	S	O	N	R
3	2	8	5	2	4	3	8	6	8	3	2	4
H	U	T	A	N	R	O	R	T	O	T	D	I
6	3	8	5	8	5	2	4	8	2	7	2	5
R	H	L	F	I	T	E	E	M	D	C	E	E
4	5	6	3	8	3	2	5	4	3	4	8	7
R	R	O	E	P	R	N	H	T	S	O	U	T
6	8	2	7	2	8	2	8	7	4	5	4	2
N	L	E	C	R	S	G	E	H	O	O	H	Y
4	8	7	5	7	4	5	4	7	5	6	7	7
I	S	A	U	N	G	R	H	G	S	G	E	S

HERE IS A PLEASANT LITTLE GAME that will give you a message every day. It's a numerical puzzle designed to spell out your fortune. Count the letters in your first name. If the number of letters is 6 or more, subtract 4. If the number is less than 6, add 3. The result is your key number. Start at the upper left-hand corner and check one of your key numbers, left to right. Then read the message the letters under the checked figures give you.

© 2012 King Features Synd., Inc. All rights reserved

MAGIC MAZE ● TRAIN —

Z	B	X	U	Q	M	J	F	B	Y	U	R	O	K	H
D	A	X	U	Q	N	K	H	Y	E	B	Y	V	S	P
D	I	S	P	A	T	C	H	E	R	M	J	H	E	B
Y	V	T	Q	O	L	I	G	L	I	E	D	B	Y	W
T	N	R	P	M	K	I	F	B	D	S	B	D	B	K
Y	W	O	L	U	S	R	Q	A	E	K	O	B	M	C
K	I	F	I	D	E	P	O	T	D	C	B	Z	O	E
X	W	U	O	T	R	L	S	E	Q	A	S	O	N	R
L	J	H	S	F	A	A	D	M	C	R	R	A	Y	W
W	V	A	T	S	F	T	Y	I	Q	T	A	P	N	L
K	M	I	H	F	E	C	S	T	E	K	C	I	T	B

Find the listed words in the diagram. They run in all directions - forward, backward, up, down and diagonally.

Cars	Load	Robbery	Timetable
Depot	Master	Set	Wreck
Dispatcher	Oil	Station	Yard
Fare	Ride	Tickets	

© 2012 King Features Synd., Inc. All rights reserved.

KING Crossword
ANSWERS
Solution time: 27 mins.

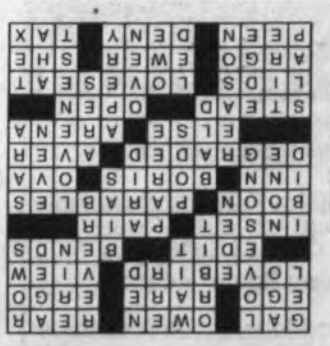

Magic Maze
ANSWERS:
TRAIN —

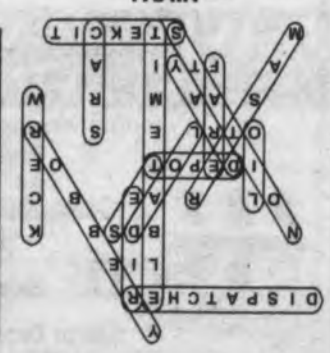

Cyptoquip
ANSWER:
Elvis really liked his steak soft. You've heard his famous tune "Love Meat Tender."

Religion

Sacred Heart Parish Confirmation Program

Sacred Heart Parish, 386 Hancock St., North Quincy, is registering candidates into its two-year program in preparation to celebrate the Sacrament of Confirmation.

Candidates are parish 9th and 10th grade high school students.

Registration forms and class schedules are available at the parish rectory Monday through Friday, 9:30 a.m. to 4 p.m., until Friday, Aug. 31.

Classes begin Sunday, Sept. 30, following the 5 p.m. Mass.

The Sacrament of Confirmation will be celebrated for eligible 10th grade candidates in May 2013.

Further information and forms are available on the parish website at:

www.sacredheartquincy.org/confirmation.

First Baptist Church Of Wollaston

Sunday Worship service will be held at 10:30 A.M. at the First Baptist Church of Wollaston, 81 Prospect Ave.

Serving the church will be C. Michael Cunningham, Pastor; Greeters Nancy Weston and Beverly Moulton; and Scripture reader David Abbott, Sr.

The service will be followed by a fellowship coffee hour in the Chapel. On display will be some of the miniature rooms created by the youth who attended Tiny Treasures Week, a part of the Church's Community Outreach Program.

Houghs Neck Congregational Church

Houghs Neck Congregational Church, 310 Manet Ave., Quincy, will hold its weekly weekly worship service Sunday at 10 a.m.

All are welcome to attend.

Pastor John Castricum will continue the sermon series titled "The Things That Matter: 10 Keys to Christian Living," preaching the sermon "Building Relationships."

Janice Hughes and David Logue will serve for the Diaconate, and a fellowship coffee hour will follow the service.

Quincy Point Congregational Church

Quincy Point Congregational Church, 444 Washington St., will hold a worship service Sunday at 10 a.m.

The Rev. Ann G. Suzedell will be preaching and Chris Mendez will be deacon of the day. All are welcome to enjoy fellowship hour after services in the social hall. There will be light refreshments and conversation.

A Summer Vacation Education program continues in August on Sunday mornings during services for preschool and early elementary-aged school children at Quincy Point Congregational Church. There will be Bible stories, activities and craft projects. Bring your child to the Children's room (located to the left of the kitchen on the lower level) before 10 a.m. service to sign in. The curriculum for the summer series is called, "Rock Solid."

Sunday School for the 2012-2013 season will begin Sept. 9.

St. Chrysostom Episcopal Church Hosts Job Search Workshop

St. Chrysostom Church in Wollaston recently hosted a workshop entitled "I can't find a job because _?"

Speaker Cheryl Gelzer Alexis, J.D., Human Resources Professional at Harvard University, presented practical knowledge and excellent insight and information that most job seekers had not heard before.

The workshop was attended by many who said the tips and strategies learned would definitely help their job search.

CHERYL GELZER ALEXIS

St. Chrysostom has been hosting the The Greater Quincy Career Club (G.Q.C.C.) for over a year and a half, and has been instrumental in assisting over 35 members to obtain permanent positions. The G.Q.C.C. also receives support from the South Coastal Career Center.

The club meets at the church Thursday mornings from 9:30 a.m. to noon. Refreshments are served and all are welcome.

Bethany Congregational Church

Bethany Congregational Church, Quincy Center will have Sunday Worship Service at 10 a.m.

The Rev. William C. Harding, will conduct the service and preach a sermon entitled "Wisdom & Love."

Fellowship with light refreshments will follow the worship service.

All are welcome to attend Bethany Church Worship Services and its numerous group activities.

Bethany has a Youth Group, a Men's Group, an Outreach Mission Group doing various charity works and a Friday morning Bible Study Class.

The church office is open from 8:30 a.m. to noon and 1 to 3 p.m. Visit the church web page: www.bethanycongregationalchurchquincy.org for updates and activities.

Thanks to the Video Ministry, those unable to attend worship service Sundays, the Bethany Church Service is broadcast on Quincy Access Television at 6 p.m. on Thursday evenings on Channel 8.

Childcare will be available for infants and toddlers during worship service on Sundays.

The church is wheelchair accessible.

Quincy Religion Directory

SERVICES & ACTIVITIES

Catholic

St. Mary's Church
95 Crescent St., Quincy • 617-773-0120
Masses
Saturday, 4pm, Sunday 7, 9:30 & 11:30am, Weekdays 9am
Handicapped Accessible
New Members Welcome!

ST. AGATHA CHURCH MILTON-QUINCY
432 Adams Street
Milton, MA 02186 • 617-698-2439
Schedule of Masses:
Saturday: 4:30PM
Sunday: 7:30AM, 9:00AM (Family Mass), 10:30AM, 12 NOON, 5:00PM
Weekday Masses: 7:00 & 9:00AM
Reconciliation 3:45PM-4:15pm on Saturdays, other times by appointment
Handicapped Accessible, handicapped parking, elevator to Upper/Lower Churches ~ *Air-Conditioned*

St. John The Baptist
ROMAN CATHOLIC CHURCH
44 School St., Quincy
617-773-1021
Weekend Mass Schedule
Saturday, 4:00 PM
Sunday 7:30, 9:00, 11:00 AM
Sunday night 5:30 PM
Weekday Masses
Monday - Saturday 8:00 AM
Latin Mass
1st & 3rd Wednesdays
(Lower Chapel) 7:00 AM
Confessions
Wed. 8:30 – 9:30 AM
Sat. 2:30 – 3:30 PM
Handicapped Accessible

Salvationist

THE SALVATION ARMY
6 Baxter St., Quincy • 617-472-2345
9:45 CHRISTIAN EDUCATION
11AM WORSHIP SERVICE
BRASS BAND MUSIC
7PM TUES WOMEN'S FELLOWSHIP
6:45PM WEDS. BIBLE STUDY

Catholic

Sacred Heart Church
"A Roman Catholic Community walking together in Faith, Worship, Education and Service"
386 Hancock St., North Quincy, MA 02171
(617) 328-8666
Sunday Masses
4pm (Sat.) 7:45am, 9am (Family Liturgy)
10:30am (with Choir) and 5pm
Weekday Masses
Mon.-Fri. 7am and 9am, Sat. 9am
Handicapped Accessible
Confessions
Sat. 3-3:45pm in Saint Joseph Oratory

St. Joseph's Church
550 Washington Street
Quincy, MA 02169
617-472-6321
SUNDAY MASSES:
4 p.m. (On Saturday)
8:30 a.m. and 10:30 a.m.
Weekday Masses 9am
CONFESSIONS: Saturday, 3:00-3:30 pm
Handicapped accessible & Handicapped parking, side entrance air conditioned

Saint Ann's Church
757 Hancock St., Wollaston
617-479-5400
Pastor: Rev. John J. Ronaghan
Weekend Mass Schedule:
Saturday 4:00 PM
Sunday 7:00, 9:00, 11:30AM
Daily Masses: 9:00 AM

Methodist

QUINCY COMMUNITY UNITED METHODIST CHURCH
40 Beale St., Wollaston
617-773-3319
10:30 AM Sunday Worship
Rev. Dr. Susan Jarek-Glidden, Pastor

Congregational

HOUGH'S NECK CONGREGATIONAL CHURCH
310 Manet Avenue
617-479-8778
www.hncong.org
Sunday Worship Service
August 12 at 10AM
Pastor John Castricum
will deliver the sermon
"Building Relationships"

BETHANY CONGREGATIONAL CHURCH
Spear & Coddington Streets
Quincy Center, 617-479-7300
WWW.QUINCYBETHANYCHURCH.ORG
Sunday, August 12
Worship Service
with Communion at 10AM.
The Rev. William C. Harding
will preach the sermon
"Wisdom & Love"
ALL ARE WELCOME!
Child Care Available
Fellowship Time in Allen Parlor

Non-Denominational

QUINCY COMMUNITY CHURCH
"A welcoming, new family"
1354 Hancock St., Suite 203
Taylor Plott, minister 617-750-0382
Sunday worship: 10am
Bible Study: Tues., Thurs. 7 pm

Congregational

Wollaston
Congregational Church
United Church of Christ
48 Winthrop Avenue
Quincy, Massachusetts
Sunday Worship at 10 a.m.
Rev. Dr. Mary Louise Gifford, Pastor
Office: 617-773-7432 www.wollycong.org

UNION CONGREGATIONAL
Beach St. & Rawson Rd., Wollaston
(617) 479-6661
Rev. John Swanson, Pastor
Sunday Worship Service 10 AM

QUINCY POINT CONGREGATIONAL CHURCH
444 Washington St . • 617-773-6424
Worship and Church School 10 am
Rev. Ann Suzedell, Pastor
visit us at www.QPCC.org

To Advertise in this Directory, Call 617-471-3100

HOPE LOVE PEACE JOY

Christian Science

First Church of Christ, Scientist
16 Beale Street, Quincy
617-472-0055
Sunday Services and Sunday School 10:30 a.m.
Wednesday Evening Meetings – where testimonies of healing are shared 7:30 p.m.

ALL ARE WELCOME!

Catholic Community

Dignity BOSTON
Gay, Lesbian, Bisexual, Transgender
CATHOLICS
Our families, friends And allies
Liturgy & social hour: Sundays, 5:30 PM
St. John the Evangelist Church
35 Bowdoin St., Beacon Hill, Boston
617-421-1915
www.dignityboston.org

Nazarene

Wollaston
Church of the Nazarene
Sunday Worship
8:30 AM Liturgical Worship
A "Word and Table" gathering with Holy Communion.
9:45 AM Sunday School
for children, youth and adults
11:00 AM Celebration Worship
An intergenerational gathering with music from today and classic songs of faith along with a timely message from God's Word.
On The Campus Of
Eastern Nazarene College
37 E. Elm Ave., Wollaston
617.472.5660
E-mail: office@wconaz.org
www.wconaz.org
Kevin C. Dunlop, Lead Pastor
Bev Kruther, Children's Pastor
Phil Nase, Youth Pastor
Don Reed, Visitation Pastor

OBITUARIES

Frank E. Morse

Former Owner Of Morse's Auto Repair; Merchant Marine Veteran Of World War II

A funeral service for Frank E. Morse of Andover, formerly of Quincy, was conducted Aug. 4 in the First Calvary Baptist Church, North Andover.

Mr. Morse died July 20.

Raised in North Quincy, he left home at 17 to serve his country as a member of the United States Merchant Marines during World War II. His travels took him through the North Atlantic, Panama Canal and South America.

Mr. Morse later earned his Bachelor's degree in Business from Northeastern University. He had a chance meeting at the train station with an acquaintance from junior high, Louise A. Pennington. Together for over 50 years, she was the love of his life, mother of his three children and a business partner at Morse's Auto Radiator, Inc. Settling in Squantum, he was devoted to his family and a respected businessman, stating that he and Louise valued "the three L's" – love, loyalty and labor. He also enjoyed boating, skiing, traveling, iceboating and fishing.

After more than 30 years as a principal at Morse's Radiator, he retired to Falmouth. In recent years he relocated to Andover and finally to Brookby Village in Peabody.

Husband of the late Louise A. Morse; father of Frank Jr. and his wife Carol of Andover, Arthur and his wife Alison of PA and Kim and her husband Bruce Round of North Andover; companion of Yvonne Talbot; brother of the late Ralph and Earl Morse; son of the late Esther and Chester Morse; grandfather of the late Katie, Christina and Angela Morse.

He is also survived by seven grandchildren and many nieces and nephews.

Interment was in Spring Grove Cemetery, Andover.

Funeral arrangements were made by the Burke-Magliozzi Funeral Home, Andover.

Edward T. Dobbyn, Jr., 94

Business Vice President; Navy Captain

A memorial graveside service for Edward T. Dobbyn, Jr., 94, of Issaquah, Washington, formerly of Quincy, was conducted Aug. 3 in Mount Wollaston Cemetery, Quincy.

Mr. Dobbyn died March 30, 2011.

Born, raised and educated in Quincy, he graduated in 1934 from Quincy High School. He attended Exeter Philips Academy for one year, and then graduated in 1939 from Harvard University. He later earned an M.B.A. from Harvard Business School in 1952.

He lived in Washington for one year, previously living in California for many years. He lived in different states throughout his life including several years in Virginia and Illinois. He also lived in France for two years.

Mr. Dobbyn served in the United States Navy with 23 years of service. He attained the rank of Captain and served during World War II and the Korean War. He retired in 1963.

He then worked for Consultants and Designers in Hollywood, CA for over 20 years. He was a Vice President and Manager in the Western Division. He also

EDWARD T. DOBBYN, JR.

served on the YMCA Board of Directors in Hollywood and was an active member and Past President of the Hollywood Rotary Club; he was also an avid photographer.

Husband of Irma W. (Wall) Dobbyn; father of Edward T. Dobbyn III and his wife Kristine of WA; grandfather of Heather and Rebecca; brother of the late Robert E. Dobbyn and the late Barbara D. Egan.

He is also survived by four great-grandchildren and many nieces and nephews.

Funeral arrangements were made by the Sweeney Brothers Home for Funerals, Quincy.

Winifred 'Claire' McKeough

Former President Seaside Gardeners

A funeral service for Winifred "Claire" (Sacco) McKeogh, 87, of Williamsburg, VA, formerly of Squantum, was held Monday in the Keohane Funeral Home, 785 Hancock St., Quincy.

Mrs. Keogh died Aug. 1.

Born and raised in Boston, she worked as a medical lab technician at Boston City Hospital before her marriage.

Former president and longtime member of the Seaside Gardeners of Squantum, she volunteered for many years at Squantum Elementary School's reading program and library. She was as an avid gardener with a green thumb, but she also enjoyed traveling world wide - both lifelong passions she shared with her family and friends.

A skilled cook, she will be remembered particularly for her outstanding blueberry pie and amazing New England clam chowder. She enjoyed good mystery novels, British comedies, classical music and could play the piano by ear beautifully. She will be sadly missed by all those who knew her.

The beloved wife of the late Robert P. McKeogh, MD.

WINIFRED McKEOUGH

Cherished mother of Deborah McKeogh of Willamsburg,VA, Linda Busshaus and her husband Frank of Palm Bay, FL, Patricia McKeogh Bandon and her husband William of Katonah, NY and Jenifer Vespoli and her husband James of Wexford, PA.

Devoted grandmother of Emily Owens and Adam Busshaus of FL, Lauren and Julia Vespoli of PA and John and Isabel Bandon of NY. Great grandmother of Isaac Owens of FL.

Loving sister of Audrey Moody of Norwood and the late Diane Stempleski and Frederick Sacco. Sister in law of Michael Stempleski of Hanover and Joan Sacco of Attleboro and the late Joseph Moody. Dear cousin of Priscilla Kelly and John Zona of Clearwater, FL.

Burial was in St. John Cemetery, Gardner.

Nicholas Varraso, 85

Former Welder; Veteran

A funeral Mass for Nicholas Varraso, 85, of Quincy, was celebrated Monday in St. John the Baptist Church, Quincy.

Mr. Varraso died Aug. 1.

Born in Quincy, he was raised and educated in Quincy schools and was a lifelong Quincy resident. He worked at the former Fore River Shipyard in Quincy for General Dynamics as a welder. He had 22 years of service and when the shipyard closed in 1986 continued to work as a welder at various shops until retiring in 1998.

Mr. Varraso was a United States Navy veteran of World War II. He served as a seaman 2/c on heavy cruiser, U.S.S. Columbus (CA-74), which was built in Quincy at the Fore River Shipyard. He received the Asiatic-Pacific Medal.

He was a former member of the George F. Bryan VFW Post in Quincy and the Sons of Italy. He was a lifelong active parishioner of St. John the Baptist Church in Quincy and was a well-known usher for many years.

Mr. Varraso was devoted to his family.

Husband of the late Barbara E. (Salvatore) Varraso; father of Nicholas R. Varraso and his wife Pamela of SC, Robert D. Varraso and his wife Kathleen of Quincy and William C. Varraso and his wife Rosa of Quincy; grandfather of Nicholas K. Varraso and Amanda Rose Varraso; brother of Charles Varraso, Albert Varraso, both of Braintree, and the late William Varraso and Julia Varraso.

He is also survived by many nieces and nephews.

Interment with Military Honors was in Mount Wollaston Cemetery, Quincy.

Funeral arrangements were made by the Sweeney Brothers Home for Funerals, Quincy.

Memorial donations may be made to Seasons Hospice & Palliative Care, 275 Grove St., Suite 3-102, Newton. MA 02466.

William J. Jolly, Jr., 58

Self-Employed Builder/Contractor

A funeral Mass for William J. Jolly, Jr., 58, of Hanson, formerly of Quincy, was celebrated July 30 at St. Joseph the Worker Church, Hanson.

Mr. Jolly died July 19 at Brigham and Women's Hospital in Boston.

The son of the late William and Angela (Carini) Jolly, Sr., he was born in Quincy and graduated from Quincy Junior College. He was a self-employed builder/contractor and also enjoyed fishing and was a Boston sports fan.

Father of Ross W. Vanessa A. and Cassandra M. Jolly, all of Hanson; brother of Robert Jolly of Marshfield, Maryjane Jolly of Quincy, Laura Weir of Weymouth, Louis Pezzella of Wareham and Linda Milan of Randolph; godfather of Amanda Jolly of Quincy and her children Reily and Nicholas.

He is also survived by many nieces and nephews.

Interment was private.

Funeral arrangements were made by the Sullivan Funeral Homes.

Memorial donations may be made to the MSPCA, 400 Broadway, Methuen, MA 01844, or to the Jimmy Fund, 10 Brookline Place West, 6th Floor, Brookline, MA 02445.

Honor Your Loved One's Memory *With Flowers*

cliffords.com
1.800.441.8884

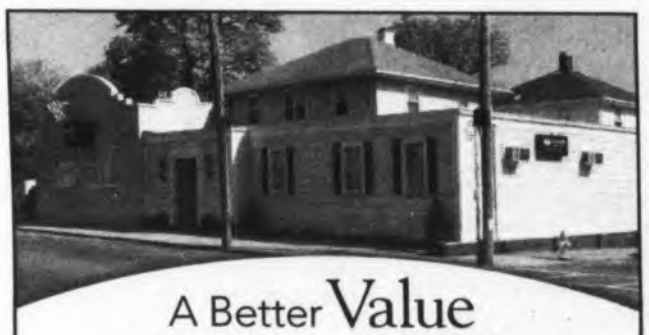

A Better Value For Quincy Families

At Deware Funeral Home, we are proud to offer more value and superior service to Quincy families. A full service traditional funeral is **$5,995* with no hidden costs.** The price includes:

Funeral Ceremony • Visitation • Casket

At Deware Funeral Home, we put the needs of our customer first. We also offer a Simple Burial Plan for $3,395.

With Deware Funeral Home, you can trust us to provide the compassionate care you expect at an exceptional value, backed by a 100% service guarantee.

Exclusive provider of Dignity Memorial® benefits.

Deware Funeral Home
576 Hancock Street | Quincy, MA 02170 | 617-472-1137

Dignity

For more information visit
www.dewarefuneralhome.com

*$5,995 plan includes basic services of funeral director and staff, embalming and preparation, visitation, funeral ceremony, transportation to place of disposition, 20-gauge metal casket, website announcement, and memorial stationary package (a register book, 100 thank you cards, 100 prayer cards).

A Service Family Affiliate of AFFS and Service Corporation International, 206 Winter Street, Fall River, MA 02720. (508) 676-2454.

Over 60 Years Of Personalized Service

SWEENEY BROTHERS
Home for Funerals, Inc.
RICHARD T. SWEENEY, JR. · FRANCIS M. SWEENEY
1 INDEPENDENCE AVENUE
QUINCY, MASSACHUSETTS 02169
(617) 472-6344
www.thesweeneybrothers.com

Stella Hult, 89
Former Quincy Public School Teacher

Stella Josephine Hult, 89, of Sun City, Arizona, formerly of Quincy, died June 28.

Born in 1923 on the plains of western North Dakota to Norwegian homesteaders: Edwin and Hannah Henrietta Finnesgard, she started her lifelong vocation as a teacher in a one-room schoolhouse in Divide County, ND. She attended Oak Grove High School in Fargo, ND and attended Lutheran Bible Institute in Minneapolis, MN where she met her husband Bertil Hult (former pastor of Faith (Salem) Lutheran Church in Quincy) while working at a Bible camp and they eloped to Boston where they were married and lived, he being stationed there with the United States Navy during World War II.

After various postings around the country and various ministry assignments in North Dakota and Illinois, Mrs. Hult lived in Quincy for 32 years where she raised her family. She worked as a fourth grade teacher in the Quincy Public School system before retiring with her husband to Royal Oaks Life Care Center in Sun City, AZ.

Her faith in God was great and central to her daily life. She was a faithful member of the American Lutheran Church in Sun City and was a supporter of outreach ministries such as Prison Fellowship, Teen Challenge and Bibles for the World.

Wife of the late Bertli Hult; mother of Rebecca Worley and her husband Christopher of MN, Nathan Hult and his wife Christine of UT, Philip Hult and his wife Gail Snowdon of IL, Rachel Kasianowicz and her husband John of MD and the late Timothy Hult and his wife Jane of Braintree and the late Stephen Hult of NH; grandmother of Rachel Slocum, Daniel Worley, Ben Worley, Beth Huizinga, Jen Hult, Justin Hult and Brian Hult; great-grandmother of Andrew Slocum, Christopher Slocum, Benjamin Worley, Sean Huizinga, Abigail Worley and Denali Hult; sister of Lillian Stromme and Orvin Finnesgard and the late Alf Finnesgard, Myrtle Finnesgard, Esther Halvorsen and Thelma Dahle.

Funeral arrangements were made by the Sunland Memorial Park, Mortuary & Cremation Center, Sun City, AZ.

William F. Kimball, 88
Worked In Lumber Industry; Veteran

A private funeral service with Military Honors for William F. Kimball, 88, of Quincy, will be conducted at a later through the Sweeney Brothers Home for Funerals, Quincy.

Mr. Kimball died July 30 at the Kindred Transitional Care Center in Quincy.

Born in Meriden, New Hampshire where he was raised and educated, he had lived in Quincy for 20 years, previously in Revere and had worked in the lumber industry all his life.

Mr. Kimball was a veteran of both World War II and the Korean War. He served in the United States Army and received the Korean Service Medal w/1 bronze service star.

Husband of the late Arleta K. (Hughes) Kimball; father of Robert A. Kimball of Dorchester, Donna L. Kimball and her spouse Irene Maniates of Quincy, Michael G. Kimball of Quincy and the late David P. Hughes; grandfather of Michael G. Kimball, Jr. of NH; brother of Ernest Kimball of NH, Harriet Garigiulo of FL and Margaret Coles of NH.

He is also survived by several nieces and nephews.

Memorial donations may be made to the American Heart Association, 20 Speen St., Framingham, MA 01701-4688.

Helen J. Walsh, 73
Former Retail Store Manager

A funeral service for Helen J. (Lovejoy) Walsh, 73, of Hanover, formerly of Quincy, was conducted July 30 in St. Andrew's Episcopal Church, Hopkinton, New Hampshire.

Mrs. Walsh died July 21.

Born in Chicago, Illinois, she was the daughter of the late Theodore R. and Esther E. (York) Lovejoy. She was a graduate of Quincy High School and attended the University of New Hampshire.

Mrs. Walsh was a manager for retail stores.

Wife of David M. Walsh; mother of Heidi J. Leclair and her husband Keith of NH; grandmother of Mariah and Glenn; sister of Peter Lovejoy of NH.

Interment was in Old Hopkinton Cemetery.

Funeral arrangements were made by the Sullivan Funeral Homes, Hanover.

Memorial donations may be made to St. Andrew's Episcopal Church or the Dana Farber-Brigham & Women's Cancer Center, 101 Columbian St., South Weymouth, MA 02190.

Geraldine E. Biasetti
Retired Secretary

A funeral Mass for Geraldine E. (Hanson) Biasetti of Quincy was celebrated Monday in St. Ann's Church, Quincy.

Mrs. Biasetti died Aug. 1.

Born in South Boston, she was a graduate of Girls High School in Boston.

She worked as a secretary for Liberty Mutual Insurance Company in Boston for eight years before retiring in 1973.

Mrs. Biasetti enjoyed traveling, getting together with family especially for Christmas and was an avid Red Sox fan. She will be missed by all who had the pleasure to have known her.

Beloved wife of the late Gino Biasetti and Walter F. Jones. Loving mother of

GERALDINE E. BIASETTI

Nancy M. Jones of Holbrook and the late Richard and Phillip Jones. Sister of the late Charles, Joseph, Donald Jones and Gloria DeForge. Aunt of Heather Hanson of Abington and Janet Trayers Wellesley Hills.

Burial was in Mount Wollaston Cemetery, Quincy.

Funeral arrangements were made by the Keohane Funeral Home, 785 Hancock St., Quincy.

Paul Harvey, 63
Retired Boston Police Officer

A graveside service for Paul Harvey, 63, of Quincy and Weymouth, formerly of Dorchester, a retired police officer with the City of Boston, was held Aug. 3 at Center Cemetery, Oldham Street, Pembroke.

Mr. Harvey died July 27.

He was a son of the late Anna E. (McDonough) and John O. Harvey, Sr.

Loving brother of Nancy M. Harvey of Ballston Spa, NY and Susan Romano and her husband Arthur of Simpsonville, SC. He was the brother of the late John "Jack" Harvey and Joseph Harvey. He is also survived by five nieces and nephews, a great niece, a great nephew, and many good friends.

Funeral arrangements were made by the Hamel, Wickens and Troupe Funeral Home, 26 Adams St., Quincy.

Memorial donations may be made to The Friendship House, 458 Main St, Norwell, MA 02061

Doris F. Chamberlain, 84
Homemaker

A funeral service for Doris F. (Marshall) Chamberlain, 84, of Weymouth, formerly of Quincy, was conducted Monday at the C.C. Shepherd Funeral Home, South Weymouth.

Mrs. Chamberlain died Aug. 1.

Born in Weymouth and raised in Brockton and Quincy, she graduated from Quincy High School in 1946. She was a homemaker throughout her marriage and was past president of the Fulton School PTA. She and her husband Philip were most active for more than 50 years in many activities of the Pond Plain Improvement Association.

She was noted for her flower garden at their summer home in West Dennis, which they enjoyed with family and friends for 33 years. She was also known for the many rugs she hooked and braided for friends and family.

Wife of Philip H. Chamberlain; mother of Donald J. Chamberlain and his wife Peggy of SC and Susan J. Tutkus and her husband Richard of Franklin; grandmother of Michael P. Chamberlain, 1st Sgt. Jeffrey G. Chamberlain, Eric P. Tutkus and Andrew P. Tutkus.

She is also survived by three great-grandchildren.

Interment was in Blue Hill Cemetery, Braintree.

Memorial donations may be made to the charity of choice.

HAMEL FUNERAL CARE & CREMATION SERVICES OF MASSACHUSETTS
Honored Providers of:
Veterans Funeral Care
PHONE TOLL FREE
(800) 696-5887
26 Adams Street, Quincy, Ma 02169
www.HamelFuneralCare.com
BBB

Margaret E. Crowther, 92
Member Of St. Chrysostom's Church

A memorial service for Margaret E. "Peg" (Clifton) Crowther, 92, of Quincy, was conducted Monday at St. Chrysostom's Episcopal Church, Quincy.

Mrs. Crowther died Aug. 1.

Born in Fall River, she was the daughter of the late William and Elizabeth Clifton. She spent many years working in the retail business throughout Massachusetts. She also loved to travel and visited many places with her husband. She enjoyed life to the fullest, loved her family deeply as well as her devoted friends - she will be missed by all.

Mrs. Crowther was a devoted member of St. Chrysostom's Episcopal Church in Wollaston where she served on the altar guild and thrift shop committees.

Wife of the late Fred Crowther; mother of Fred Crowther and his wife Jackie of Brockton and Janet Dumser and her husband Raymond of CA; sister of the late Dorothy Bell; grand-

MARGARET CROWTHER

mother of Tracy Walsh and her husband Joe of Hanover, Jonathan Crowther and his wife Nicole of Weymouth and the late Todd Crowther and his wife Maria of Brockton; great-grandmother of Patrick Walsh, Katie Walsh, Jack Walsh and Sean Crowther.

Funeral arrangements were made by the Lydon Chapel for Funerals, Quincy.

Memorial donations may be made to the Norweli Visiting Nurses and Hospice Association, 120 Longwater Drive, Norwell, MA 02061.

Philip R. Doyle, 79
Self-Employed Painter; Veteran

A funeral service for Philip R. Doyle, 79, of Quincy, formerly of Weymouth, will be conducted a later date through the Clancy-Lucid Funeral Home, Weymouth.

Mr. Doyle died July 30.

Born and raised in the South End of Boston, he had lived in Weymouth for many years before moving to Quincy six years ago. He was a United States Army veteran and served in Korea during the conflict.

Mr. Doyle was a self-employed painter.

Father of Sean M. Doyle of Hull and Glen K. Doyle of Quincy; partner and best friend of Mary M. Callahan of Quincy; brother of the late Elizabeth Baldwin, Joseph Doyle, Robert Doyle, and Mary Ayers; stepfather of William Callahan of Rockland, Lee-Ann Sorensen of Braintree, James J. Callahan of Weymouth, Robert Callahan of Weymouth and Edward G. Callahan of Quincy; former husband of Catherine H. Hayes of Quincy; grandfather of Nicholas, Sarah, and Alyson Doyle; great-grandfather of Nicholas, Jr.

Interment will be held at a later date.

More Obituaries On Page 29

DOLAN
FUNERAL SERVICES
"Caring for your life's journey"
♦ Funerals
♦ Cremations
♦ Pre-Arrangements
Service times and directions at:
www.dolanfuneral.com
THE DOLAN FAMILY
W. Craig
Paul F.
Frederick J.
Courtney
1140 WASHINGTON STREET
DORCHESTER, MA 02124
(617) 298-8011
460 GRANITE AVENUE
MILTON, MA 02186
(617) 698-6264

Quincy Real Estate Transactions July 30 - Aug. 3 - From The Norfolk County Registry Of Deeds

Seller	Buyer	Amount	Address
Federal National Mortgage Association	Zhao Z. Yang & Jun B. Zhang	$265,000.00	50 Edwin St.
Darrin J. DeCoste	Michael S. Ho & Peggy W.L. Ho	$585,000.00	59 Ames St.
John C. Cocio & Gail P. Cocio	Walter J. Lane & Cynthia F. Lane	$439,900.00	44 Utica St.
Stephen J. Denoy & Lynn A. Denoy	Steven P. Carey & Christina Carey	$265,000.00	78-80 Garfield St.
Andrew C. Chieu & Yue Y. Liang	Namik Zeqolli & Tatiana Zeqolli	$222,000.00	48 Baystate Rd.
Ronald N. Lavault & Kristin Lavault	Omer Hoti & Gentiana Hoti	$295,000.00	6-12 Palmer St. Unit 8
Robert J. Perniola & Domenic A. Perniola	Lenny Chen & Jenny Chen	$570,000.00	33 Holmes St.
Noreen M. Ryan	Gregory D. Sommers	$236,000.00	95 Rock Island Rd.
Sheila M. Young	David Y. Lee & Sukam Quon	$288,000.00	25 Thornton St.
Matthew Lantier & Kara Lantier	Gerald R. Faunce	$325,000.00	27 Madeline St.
James N. Worden	Paul F. Hamilton	$221,000.00	100 W. Squantum St. Unit 703
Brett E. Gretchen & Elizabeth A. Vey	Ke L. Wu & Mei Q. Chen	$214,000.00	5 Sachem Park
Amy D. Moran & Amy L. Diggle	Gavin J. Moran & Michael N. Dimeo	$280,000.00	51 Botolph St. Unit 2
Daniel James Realty LLC	Heritage Building Realty Trust	$3,100,000.00	1495 Hancock St.
Heather A. Barr & Jean Luc Marion	Joseph J. McDonough & Katherine M. McDonough	$415,500.00	153 Butler Rd.
Shi W. Li & Qun Y. Li	Andrew Li	$330,000.00	115 Elm St. Unit 3
Ryan A. Zimmerman & Alisa M. Zimmerman	Mark J. Goonan & Maryellen Goonan	$399,000.00	18 Victoria Rd.
Lois J. MacDonald	Benjamin L. Porter	$349,200.00	10 Landers Rd.
Lisa Fishman	Anita M. Weng	$193,000.00	15 Bower Rd.
Cornelius O'Day, Kevin O'Day & Robert O'Day	Kevin Gorham & Sheila Gorham	$340,000.00	313 Highland Ave.
Mary M. Harrigan	Zewdu Kebede	$290,000.00	571 Quincy Shore Dr.
Fung Y. Ho, Chun H. Tam, Xixi Wu & Aicheng Wu	Xiu Q. Feng	$515,700.00	45 Lunt St.
Timothy J. Shetler	Marcus L. Fries	$240,000.00	51 Rawson Rd. Unit 51
Nathlie A Badian Revocable Trust	Marie C. Gugliemo	$503,000.00	101 Monroe Rd.
Melinda L. Alford	Linh T. Le, Khoa D. Nguyen & Tung Le	$170,000.00	500 Willard St. Unit 401
Li-Yun Chen	Fenyen Chang	$257,000.00	10 Weston Ave. Unit 325
Evans Realty Trust	Hui Chen & Caihua Chen	$480,000.00	264-266 Newbury Ave.
Shen J. Yu, Chau H. Yu, Yan L. Yu & Lup C. Yu	Jennifer Q. Liang	$372,000.00	146-146A Atlantic St.
Ian M. Nordby	Hang M. Nguyen	$275,000.00	852 Furnace Brook Pkwy.
Michael Trankels	Michael P. Kelly	$280,000.00	14 Bell St.
Federal National Mortgage Association	Samuel Amado & Julio D. Amado	$374,900.00	20 Larry St.
Petar Pepdjonovic & Hana Pepdjonovic	Daniel Vo & Lena Padilla	$475,000.00	229 South St.
Tiansen Li	Le Chen	$250,000.00	90 Quincy Shore Dr. Unit 501
Foon Tai, Pui S. Tai & Wai T. Tai	Xi Lun Zhen & Qun Ju Liang	$305,000.00	42 Elliot Ave
Ann C. Calabro & Frank J. Calabro	Joey z. Chow & Joanna L. Tan	$360,000.00	44 Gardner Rd.
Derek M. Tenzar & Jessica M. Fahey	Kim Yang	$201,000.00	9 Belmont St.
Matthew T. Campbell, Thomas J. Campbell, Susan Austin & Patricia Campbell	Aliaksei Bury	$162,000.00	308 Quarry St. Unit 206
Kristen S. Proude & Chad E. Feetham	Robert T. Elloyan	$329,900.00	981 Furnace Brook Pkwy
James E. Gates & Deborah J. Gates	Katherine B. Duffy	$540,000.00	83 Dewson Rd.
Katherine S. Kurowski &	Voorhes Realty Trust	$180,900.00	21 Linden St. Unit 128
Robert A. Vissa	24 Furnace Ave. LLC	$125,000.00	24 Furnace Ave.
Thomas E. Flynn	Jeremiah A. Lynch	$275,900.00	100 Marina Dr. Unit 515

Manet Community Health Center Hosting Open Houses

Manet Community Health Center is marking National Health Center Week this week (through Saturday) with a series of open houses and a Summer Seaside Celebration and Reception in Hull to which the public is invited.

The events will celebrate *National Health Center Week* and the U.S. Supreme Court's June 28 decision upholding the Affordable Care Act. The Act calls for Community Health Centers to play a central role in the nation's high quality, low cost health care delivery solution. Through the Act, millions of dollars are being infused into Community Health Centers nationwide for renovation and capital expansion projects in anticipation of the Act's increase in the numbers of Americans eligible for health insurance coverage – from 20 million to 30 million – by 2014.

Across Massachusetts last year, Community Health Centers provided medical, dental, mental health and other primary care services to 615,700 patients during 2 million patient visits.

Manet's National Health Center Week and Seaside Summer Reception sponsors include: Arcadia Solutions, Boston Medical Center Health Net Plan, Eastern Bank Foundation, the Massachusetts League of Community Health Centers, Merrill Associates, Dr Joseph Peppe and Walgreens.

"This is the perfect time for residents of the South Shore to get to know Manet Community Health Center," said Joseph M. Reardon, Manet's president. "We are working on every level to fulfill our commitment to provide accessible, quality health care for all."

Open houses were scheduled Monday through Friday from 9:30 a.m. to 2 p.m., daily.

The schedule for Wednesday through Friday is:

- Wednesday, Houghs Neck, 1193 Sea St., Quincy.
- Today (Thursday), Snug Harbor/Germantown, 9 Bicknell St., Quincy
- Friday, 180 Washington Boulevard, Hull.

Visitors may take part in tours of Manet's practice sites, collect healthy-living tips, register as a new patient, receive confidential HIV testing, and sign up for the Supplemental Nutrition Assistance Program and the Women, Infants and Children Nutrition Program. In addition, Bostontech and Yozell Associates have donated Red Sox

Tickets and an iPod for door prizes. Also, there will be kids' activities and healthy snacks, along with voter registration.

Tonight (Thursday), Manet will host its Summer Seaside Celebration and Reception at Nantasket Beach Resort, 45 Hull Shore Dr., from 6 to 9 p.m. Tickets are $40 for one, $75 for two or $300 for a table of 10. For more information, call 857-403-0424 or email events@manetchc.org.

"As we continue to grow in response to community need, we will be better equipped to serve as our patients' primary Medical Home, and to enhance access to care throughout the region," said Manet CEO Henry N. Tuttle.

Studies indicate that Community Health Centers already do an excellent job of expanding that access, particularly to underserved populations. Moreover, recent studies by the Stanford University Preventive Research Center show that government-funded Community Health Centers provide better care than private practices, Tuttle said.

"Community Health Centers like ours give people the possibility for a healthier future—with quality health care and social services that afford all families – including those living in poverty – ways to change their lives for the better," said Tuttle. "We must continue to ensure that Community Health Centers receive the support they need for this important work."

New RMV Phone Number

The Massachusetts Department of Transportation announces a new telephone number for Registry of Motor Vehicles business and transactions: 857-DOT-8000/857-368-8000.

The number serves the RMV's Call Center which answers, based on 2011 call volumes, an average of 45,000 calls each month.

Over the next year, customers will become familiar with the 857-DOT area code and exchange as MassDOT offices across the Commonwealth transition to the new number. The telephone transition will result in annual phone bill and maintenance savings of approximately $422,000, according to state officials.

The RMV's new telephone number, 857-DOT-8000 is being advertised inside Registry branches, on the MBTA system and through the Highway Division's digital billboard PSA program throughout the month of August.

The RMV reminds customers that there are two dozen transactions that may be performed online at mass.gov/RMV.

A Job Well Done

Cont'd From Page 22

the handbag from the mailbox and returned to the apartment. The female suspect said she was embarrassed and apologized for stealing the handbag. The male suspect reiterated, "It was a stupid thing to do."

Although the male suspect insisted they only took $150 from the purse, the female suspect said she would be willing to make up the $50 difference. She then retrieved another $50 from her purse and handed over to Officer Sullivan. A total of $200 was placed in the victim's wallet.

At this time, Officer DiMattio placed the female, a 55 year-old Salem, MA., resident under arrest for larceny over $250 (bags included) and transported her to the station for booking. The male suspect, a 59 year-old Quincy resident, was informed that he would be summonsed to court on charges of larceny under $250. A copy of the video was made for court purposes, photos of the stolen bags were taken and then the bags and money were returned to the shaken elderly victim.

Nice Work!

Do's And Don'ts Of Apartment Hunting

Cont'd From Page 23

etc.). Websites often use pictures taken only from the best locations on the property or of promotional units.

- Keep a signed copy of the lease. Keep your lease in a safe place in case you need to refer back to it.
- Know your rights as a renter. Check with your local regulatory agency to see what the renter laws are that apply to your area. Housing codes, which govern apartment rentals, are set by local authority — city, county or state.
- Consider renters insurance. When a tenant's belongings are damaged or stolen, the apartment complex is very rarely held liable. Renters insurance would cover your losses in the event of fire, burglary or other damage. Pay attention to deductibles and coverage limits when choosing a policy.

To check the reliability of a company and find trustworthy businesses, visit bbb.org.

Wishing Well®

7	5	2	7	6	2	3	4	3	2	5	2	4
Y	A	N	O	F	O	A	G	T	M	D	O	I
2	3	8	3	2	8	7	6	4	7	6	2	8
R	I	F	D	E	U	U	U	V	R	T	T	T
7	6	7	6	4	7	2	3	7	8	5	8	2
B	U	O	R	E	S	E	Y	S	U	V	R	A
4	8	3	6	2	3	8	7	2	4	8	7	3
G	E	S	E	R	U	U	I	S	O	N	S	M
4	8	5	8	7	6	8	7	4	5	4	7	5
O	C	E	L	H	I	O	A	D	N	A	P	T
7	4	7	8	4	8	6	5	4	5	4	8	5
P	D	Y	U	V	D	S	U	I	R	C	E	E
4	8	6	5	6	5	6	5	6	5	6	5	6
E	D	B	C	R	A	I	L	G	L	H	S	T

HERE IS A PLEASANT LITTLE GAME that will give you a message every day. It's a numerical puzzle designed to spell out your fortune. Count the letters in your first name. If the number of letters is 6 or more, subtract 4. If the number is less than 6, add 3. The result is your key number. Start at the upper left-hand corner and check one of your key numbers, left to right. Then read the message the letters under the checked figures give you.

© 2012 King Features Synd., Inc. All rights reserved

Owen J. Eaton, Jr. 82

Retired Quincy Water Superintendent; U.S. Army Veteran Of The Korean War

A funeral service for Owen J. Eaton, Jr., 82, a lifelong Quincy resident and longtime water superintendent for the city, will be held today (Thursday) at 10 A.M. at the Hamel, Wickens and Troupe Funeral Home, 26 Adams St. Quincy Center.

Mr. Eaton died Aug. 4 at John Adams Healthcare Center in Quincy following a period of declining health.

Born and raised in Quincy, he was a graduate of North Quincy High School.

He joined the U.S. Army and served his country honorably during the war in Korea, and was discharged with the rank of Corporal. He remained active in veterans causes, and was a member of the Cyril P. Morrisette Post #294 of the American Legion, the AmVets Post #7, and VFW Bryan Post # 513.

Mr. Eaton was also a Charter Member and the Founding President of the Ward 2 Civic Association, Quincy Point, and was a communicant of St. Joseph's Parish.

He worked for the City of Quincy as its Water Superintendent for more than 28 years, retiring in 1982. In retirement he continued working in the industry as a special consultant and Constriction Resident Inspector to Camp, Dresser & McKee, Inc. of Cambridge.

He was the devoted husband of 30 years to the late Dorothy R. (Stevens), who died in 1991.

He was the loving uncle of Gail Folan and her husband Thomas of Foxboro, Dorothy Mavs and her husband Kevin of Winthrop, and Donna Whitcomb of Weymouth. He was the brother of the late: William J. Eaton, John L. Eaton, Margaret Mabel and Mary Dalton. He is also survived by a large extended family and many close friends.

Visiting hours were 4 to 8 p.m. Wednesday at the funeral home.

Interment will be in Blue Hill Cemetery, Braintree.

William J. Higgins, 66

Retired Contract Negotiator

A Mass of Christian Burial for William J. Higgins, 66, of Quincy, a retired contract negotiator, will be celebrated today (Thursday) at 10:30 a.m. in Saint Agatha Church, Milton.

Mr. Higgins died suddenly Sunday at Massachusetts General Hospital.

Born in Boston and raised in Dorchester, he was a graduate of Mount Saint Charles Academy and attended Quincy College.

Mr. Higgins retired from Parsons Engineering and had been employed by Stone and Webster Engineering for over 20 years.

Beloved husband and best friend of Elaine R. (Riccio) Higgins.

Devoted father of Neil D. Higgins and his wife Gina of Milton. Loved grandfather of Ryan V. Higgins and John W. Higgins of Milton. Brother of Elaine Hynes and her husband Joseph of Westford and Alice Castaldini and her husband Paul of Holbrook. Brother-in-law of Nancy Riccio of Quincy and Vincent Riccio and his wife Kristina of Foxboro. Loving uncle to many nieces and nephews.

Visiting hours were 4 to 8 p.m. Wednesday at Dolan Funeral Home, 460 Granite Ave., Milton.

Memorial donations may be made to Friendship Home, 458 Main Street, Norwell, MA 02061 or Quincy Animal Shelter, 56 Broad Street, Quincy, MA 02169.

LEGAL NOTICE

INFORMAL PROBATE PUBLICATION NOTICE
Docket No. NO12P1784EA
Commonwealth of Massachusetts
The Trial Court
Probate and Family Court
Norfolk Probate and Family Court
35 Shawmut Road
Canton, MA 02021
(781) 830-1200
Estate of:
Jemma A. Bielli
Also Known As:
Jemma M. Bielli
Date of Death:
December 13, 2011

To all persons interested in the above captioned estate, by Petition of:

Petitioner **Jean M. Douglas** of **Weymouth, MA**

A will has been admitted to informal probate.

Jean M. Douglas of **Weymouth, MA** has been informally appointed as the Personal Representative of the estate to serve without surety on the bond.

The estate is being administered under informal procedure by the Personal Representative under the Massachusetts Uniform Probate Code without supervision by the Court. Inventory and accounts are not required to be filed with the Court, but interested parties are entitled to notice regarding the administration from the Personal Representative and can petition the Court in any matter relating to the estate, including distribution of assets and expenses of administration. Interested parties are entitled to petition the Court to institute formal proceedings and to obtain orders terminating or restricting the powers of Personal Representatives appointed under informal procedure. A copy of the Petition and Will, if any, can be obtained from the Petitioner.

8/9/12

Dorothy A. Shute

A funeral Mass for Dorothy A. (White) Shute of Quincy will be celebrated Friday at 10 a.m. in St. Joseph's Church, Quincy.

Mrs. Shute died Aug. 4.

She enjoyed traveling with her late husband William. She also enjoyed following politics.

The essence of her life was her family. They were the foundation of all that was truly important to her. She will be sadly missed.

The beloved wife of the late William Shute.

Loving mother of Dorothy McDonough and her husband Jack of CA formerly of Weymouth, Gloria Lane and her husband Jim of Hingham and William Shute and his wife MaryAnne Bernal of San Antonio, TX.

Sister of Alice DiBeneditto of Stoughton,

DOROTHY A. SHUTE

Edward White of Salem, NH, William White of Henderson, NV, Lillian Pagliucca of West Yarmouth and the late Frederick and Donald White. She is also survived by seven grandchildren and 15 great grandchildren.

Visiting hours are today (Thursday) from 3 to 7 p.m. in the Keohane Funeral Home, 785 Hancock St., Quincy.

Burial will be in Knollwood Memorial Park, Canton.

Elizabeth A. McDonald, 79

A funeral service for Elizabeth A. (Yearxa) McDonald, 79, of Kingston, formerly of Quincy, was conducted Wednesday at the Hamel, Wickens & Troupe Funeral Home, Quincy Center.

Mrs. McDonald died Aug. 4.

Wife of the late Francis G. McDonald; daughter of the late Paul and Alice (Dryden) Yearxa; mother of Kevin F. McDonald and his wife Susan of Hanson, Brian J. McDonald and his wife Theresa of Hull, Susan McDonald-Brewer of Marblehead and Kelly A. McDonald of Plymouth; grandmother of Jessica Scola and Brittany, Brian, Paul, Michael, Kara and Andrew McDonald; great-grandmother of Madison Duff; sister of Lane Yearxa and his wife Sheila of Walpole.

She is also survived by nieces, nephews and extended family and friends.

Interment was private.

Memorial donations may be made to the Alzheimer's Association, 311 Arsenal St., Watertown, MA 02472.

Nancy A. McGilvray

A funeral Mass for Nancy A. (Breen) McGilvray of Quincy will be celebrated today (Thursday) at 10 a.m. in Sacred Heart Church, North Quincy.

Mrs. McGilvray died Monday.

Born in Boston, she was a lifelong resident of Quincy. In her spare time, she enjoyed music, sailing, being near the water, and always enjoyed watching her Boston sports teams especially the Patriots.

She loved her family and grandchildren and will be sorely missed by all that had the pleasure of knowing her.

Beloved wife of Donald McGilvray.

Loving mother of Neil McGilvray of Columbia, MD, Elise Collagan of Marblehead, Bryan McGilvray and his wife, Jean, of

NANCY A. McGILVRAY

Plymouth, and Christine McGilvray of Marblehead. Also survived by 14 grandchildren.

Visiting hours were Wednesday from 4 to 8 p.m. at the Keohane Funeral Home, 785 Hancock St., Quincy.

Burial will be in Mount Wollaston Cemetery, Quincy.

Memorial donations may be made to Evercare Hospice and Palliative Care, 950 Winter Street, Suite 4830, Waltham, MA 02451.

Madeleine E. Speranzo

A Mass of Christian Burial for Madeleine E. (Harrington) Speranzo of Quincy was celebrated Tuesday in Saint Gregory Church, Dorchester.

Mrs. Speranzo died Sunday at the William B. Rice Eventide Home, Quincy.

Born in Lawrence, she was a former resident of Dorchester, Hemet, CA and Rockland.

Beloved wife of the late Fred P. Speranzo (Ret. BPD).

Mother of Charles A. Speranzo of Arizona, Carol Speranzo of Quincy and Neal F. Speranzo of Arizona. She is also survived by seven grandchildren and one great-granddaughter. Sister of the late Charles A. Harrington.

Interment was in Massachusetts National Cemetery, Bourne.

Funeral arrangements were made by the Dolan Funeral Home, 460 Granite Ave., Milton.

INVITATION TO BID **INVITATION TO BID**

CITY OF QUINCY, MASSACHUSETTS
Department of Public Works
Thomas P. Koch
Mayor
Daniel G. Raymondi
Commissioner
INVITATION TO BID

On behalf of the City of Quincy and Department of Public Works (DPW), the Procurement Department as the Bidding Authority, will receive sealed General Bids for the **WATER SYSTEM INFRASTRUCTURE REHABILITATION PROJECT, DWSRF #3213, CONTRACT #7 – EXTERIOR RESTORATION OF THE QUARRY STREET WATER STORAGE TANKS**, at the Procurement Department, 2nd Floor, City Hall, 1305 Hancock Street Quincy, Massachusetts 02169 **until 11:00 a.m. prevailing local time on August 23, 2012** at which time and place all bids will be publicly opened and read aloud. Bids shall be properly sealed and clearly marked: General Bid for Contract #7 – Exterior Restoration of the Quarry Street Water Storage Tank, Quincy, Massachusetts and addressed to the Chief Procurement Officer. The City of Quincy is the Awarding Authority and the Procurement Department is the Bidding Authority.

The Project consists of exterior restoration and coating of the Quarry Street Water storage tank. The contract time shall be 90 days from the start date fixed in the Notice to Proceed.

Electronic Versions of the Contract Documents are available on the City's Web Site as of **August 1, 2012** at no cost. **A refundable deposit of $50.00** in cash or check payable to the City of Quincy shall be required for each set of contract documents. Bidders requesting contract documents by mail may call with their "Federal Express" or "UPS" account number. The contract documents may be obtained during the business hours of 8:30 a.m. to 4:30 p.m. at the office of the Purchasing Agent, Quincy City Hall, 1305 Hancock St. Quincy, MA 02169. Specifications will be available **August 1, 2012**.

All questions regarding this bid should be directed to Kathryn R. Hobin, Purchasing Agent through fax: 617-376-1074 and email: khobin@quincyma.gov and cc: to ktrillcott@quincyma.gov Questions will be accepted until August 17, 2012 @ 4:00 p.m.

Each bid shall be accompanied by a bid security in the amount of five percent (5%) of the total value of the bid in the form of a bid bond or certified/treasurer's check.

The Work under the Contract is funded in part by the Massachusetts Water Pollution Abatement Trust (the "Trust". The work under this contract shall meet the requirements of the Massachusetts Diesel Retrofit Program by use of after-engine emission controls that are EPA certified, or their equivalent, on 100% of the off-road (non-registered) diesel vehicles/equipment used at the job site.

Disadvantaged Business Enterprise (DBE) goals are applicable to the total dollars paid to the construction contract. The goals for this project are a minimum of **3.40 percent D/MBE participation and 3.80 percent D/WBE participation** by certified DBEs. The bidder shall submit completed DBE forms (EEO-DEP-190 & EEO-DEP-191) with the bid. Failure to comply with the requirements of this paragraph may be deemed to render a proposal non-responsive. No waiver of any provision of this section will be granted unless approved by the Department of Environmental Protection (MassDEP).

Minimum Wage Rates as determined by the Commissioner of Department of Workforce Development under the provision of the Massachusetts General Laws, Chapter 149, Sections 26 to 27D, as amended, apply to this project. It is the responsibility of the contractor, before bid opening, to request if necessary, any additional information on Minimum Wage Rates for those trades people who may be employed for the proposed work under this contract. Federal Minimum Wage Rates as determined by the United States Department of Labor under the Davis-Bacon Act also apply to this project.

The bidding and award of this contract shall be in full compliance with Massachusetts General Laws, Chapter 30, S. 39M, as last revised. All Federal, State and City of Quincy regulations in relation to Equal Employment Opportunity, OSHA, Employment of Quincy Residents and subject to the minimum wage rates set under the Massachusetts Prevailing Wage Law Chapter 149, §26. The City reserves the right to waive any informality in or to reject any or all bids when such an action is deemed in the best interests of the City.

Non-responsive and/or unbalanced bids may be rejected.

Thomas P.Koch
Mayor
8/9/12

Daniel G. Raymondi
Commissioner of Public Works

CLASSIFIEDS

LEGAL NOTICE

CITATION ON PETITION FOR FORMAL ADJUDICATION
Docket No. NO12P1737EA
Commonwealth of Massachusetts
The Trial Court
Probate and Family Court
Norfolk Probate and Family Court
35 Shawmut Road
Canton, MA 02021
(781) 830-1200
Estate of:
Jane Stastney Brinegar
Date of Death:
April 8, 2012
To all interested persons:

A petition has been filed by: **Edward A. Thomas** of **Quincy, MA** requesting that the Court enter a formal Decree and Order of testacy and for such other relief as requested in the Petition.

And also requesting that: **Edward A. Thomas** of **Quincy, MA** be appointed as Personal Representative(s) of said estate to serve **Without Surety** on the bond.

You have the right to obtain a copy of the Petition from the Petitioner or at the Court. You have a right to object to this proceeding. To do so, you or your attorney must file a written appearance and objection at this Court before: **10:00 A.M. on 08/22/2012**. This is NOT a hearing date, but a deadline by which you must file a written appearance and objection if you object to this proceeding. If you fail to file a timely written appearance and objection followed by an Affidavit of Objections within thirty (30) days of the return date, action may be taken without further notice to you.

The estate is being administered under formal procedure by the Personal Representative under the Massachuetts Uniform Probate Code without supervision by the Court. Inventory and accounts are not required to be filed with the Court, but recipients are entitled to notice regarding the administration from the Personal Representative and can petition the Court in any matter relating to the estate, including distribution of assets and expenses of administration .

WITNESS, Hon. Angela M. Ordoñez, First Justice of this Court.
Date: July 18, 2012
PATRICK W. McDERMOTT
Register of Probate
08/09/12

PERSONAL

Congratulations to **CURRAN V. JORGENSEN** *as you head off to* **Masschusetts Maritime Academy.** *I am so Proud! LOVE, your sister Maureen* 8/9

MISCELLANEOUS

CONDOS FOR SALE
DEVELOPER CLOSEOUT SALE of Bank Acquired Luxury Condos Sat., Aug 18th only! Prime SW FL location. Save up to $195,000! Gorgeous new 2 bed, 2 bath condo with garage - Now only $99,900 Includes all appliances, granite counters, & over 1300 SF of living space! Ask about our Fly & Buy Program! EXCELLENT FINANCING. Call now 877-526-3631, x441

EDUCATION
Medical Office Trainees NEEDED! Train to become a Medical Office Assistant! No Experience Needed! Job training & Local Placement assistance! HS Diploma/GED & PC/ Internet Needed 1-888-589-9680.

EMPLOYMENT
CDL Drivers-PYLE IS HIRING! Premier trucking co seeking experienced drivers for Johnston, RI and Northborough, MA Service Centers. Requires Class A CDL with Hazmat & Tanker (or willingness to obtain these endorsements)and at least 1 yr of exp. Excellent benefits with low cost to employee. www.aduiepyle.com 800-901-2204, x6138

HELP WANTED
NEWSPAPER READERS WANTED to participate in a paid survey ($100). The New England Newspaper & Press Association will be holding in-person interviews in August to learn readers' views about which qualities separate good newspapers from great ones. If you are an avid reader of daily or weekly newspapers you are invited to participate. If selected, you'll receive $100 for sharing your opinions at a 3-hour session in Dedham, Massachusetts. Please call (781) 320-8042 or email info@nenpa.com for more information
Attention Frustrated Job Seekers! Are you not getting any interviews? Are you being told you are overqualified? Alternative opportunities are available. Visit www.frustratedjobseekers.com
Attn: Exp. Reefer Drivers: GREAT PAY/Freight Lanes from Presque Isle, ME. Boston-Lehigh, PA 800-277-0212 or primeinc.com
CLASS A DRIVERS: Start NOW & receive SIGN ON Bonus Just in time for CHRISTMAS!! UP to 42 CPM, Weekly Pay, Regional Lanes. 800-524-5051. www.gomcilvaine.com
We're a Driver's Company that's focused on drivers Solo's .437, Teams .513 1 yr OTR CDL-A-Hazmat 877-628-3748

YOGA

BEACH YOGA
6:30-7:30AM•Post Island Rd., Quincy
Tues. 7/10 thru 9/18
Sat. 7/14 thru 9/15
$10 • Christine Way-Cotter
617.472.7550 8/9

COUNSELING

QUINCY COUNSELING ASSOCIATES
Personal, Marital & Relationships
LINDA C. NOLAN, L.M.H.C.
Director
BCBS Ins. Accepted
(617) 479-7470 8/30

CONCERT

POP & CLASSIC HITS
Open to the Public!
WED., AUG. 22ND
6:30-8:30PM
Abraham Lincoln Park
Hobart St., E. Braintree
Refreshments & CDs for sale
DONATIONS TO BENEFIT CANCER RESEARCH 8/16

MONTESSORI SCH.

ADAMS MONTESSORI SCHOOL
310 Adams Street, Quincy
Toddler, Pre-School, Elementary Programs
617.773.8200 www.adamsmontessori.org
visit us in the Historic Adams District 8/9

QUINCY ANIMAL SHELTER

56 Broad Street, Quincy • 617-376-1349
quincyanimalshelter.org

IN-SHELTER ADOPTION HOURS
TUESDAY and THURSDAYS 6:00 to 8:00 pm
FRIDAYS 4 - 6 pm SATURDAYS 10 am - 4 pm
Adoption fees include initial vaccinations and Spay/Neuter as needed. 100% volunteer run, new volunteers always needed.

FOR LOST or FOUND ANIMALS call ANIMAL CONTROL at 617-376-1364.

AVAILABLE DOGS *

FRANKIE: 1, pit bull mix.
JOSIE: young Pit mix.
PRINCESS: 5, gray & white Pit Bull.

AVAILABLE CATS

ZIPPY: 3, female tabby.
POPPY: 3, female calico.
YODA: 2, buff & white male.
DOLLY: 8, tabby.
MUDSLIDE: 6, all black female.
BRANDY: 7, female tabby.
SMOKEY: 4, light gray tabby female.
ROXY: 4, black & white female.
MISTY: 2, long haired gray female.
CENA: 2, tabby female.
PRETTY TONI: 3, all black female.
BUDDY: 12, gray & white male.
CHI CHI: 12, gray & white female.
ARMAND: 2, gray male.
SCOUT: 10, black & white male.
BUG BUG & BUTTERS: tuxedo females.
JACK: 6, long haired, buff colored.
RINNY: 6, gray & white female.

WE HAVE **KITTENS!!!!!!!**

NOTICE OF PUBLIC HEARING

NOTICE OF PUBLIC HEARING
City of Quincy
ZONING BOARD OF APPEALS
CASE NO. 12-066

Pursuant to the provisions of TITLE 17 of the ***QUINCY MUNICIPAL CODE*** as amended, the Quincy Zoning Board of Appeals will hold an **Open Public Hearing** on **Tuesday, August 21, 2012** at **7:15 pm** on the **Second Floor in the Council Chambers**, Quincy City Hall, 1305 Hancock Street, Quincy, MA 02169. On the application of Brian Kerrins for a Variance to demolish the existing single family home and construct a new single family home in violation of Title 17 as amended Chapter 4.0 (dimensional requirements) on the premises numbered 45 BAYSIDE ROAD, QUINCY.

Martin Aikens, Chairman
8/2/12, 8/9/12

NOTICE OF PUBLIC HEARING

NOTICE OF PUBLIC HEARING
City of Quincy
ZONING BOARD OF APPEALS
CASE NO. 12-067

Pursuant to the provisions of TITLE 17 of the ***QUINCY MUNICIPAL CODE*** as amended, the Quincy Zoning Board of Appeals will hold an **Open Public Hearing** on **Tuesday, August 21, 2012** at **7:15 pm** on the **Second Floor in the Council Chambers**, Quincy City Hall, 1305 Hancock Street, Quincy, MA 02169. On the application of Eric Robertson for a Variance to enclose a portion of the front porch in violation of Title 17 as amended Chapter 4.0 (dimensional requirements) on the premises numbered 42 BROMFIELD STREET, QUINCY.

Martin Aikens, Chairman
8/2/12, 8/9/12

NOTICE OF PUBLIC HEARING

NOTICE OF PUBLIC HEARING
City of Quincy
ZONING BOARD OF APPEALS
CASE NO. 12-068

Pursuant to the provisions of TITLE 17 of the ***QUINCY MUNICIPAL CODE*** as amended, the Quincy Zoning Board of Appeals will hold an **Open Public Hearing** on **Tuesday, August 21, 2012** at **7:15 pm** on the **Second Floor in the Council Chambers**, Quincy City Hall, 1305 Hancock Street, Quincy, MA 02169. On the application of Michael Monohan for a Finding to construct a second level in violation of Title 17 as amended Chapter 3.4.3 (extensions & alterations) on the premises numbered 924 EAST SQUANTUM STREET, QUINCY.

Martin Aikens, Chairman
8/2/12, 8/9/12

NOTICE OF PUBLIC HEARING

NOTICE OF PUBLIC HEARING
City of Quincy
ZONING BOARD OF APPEALS
CASE NO. 12-069

Pursuant to the provisions of TITLE 17 of the ***QUINCY MUNICIPAL CODE*** as amended, the Quincy Zoning Board of Appeals will hold an **Open Public Hearing** on **Tuesday, August 21, 2012** at **7:15 pm** on the **Second Floor in the Council Chambers**, Quincy City Hall, 1305 Hancock Street, Quincy, MA 02169. On the application of Peter J. Barbadoro for a Finding to allow the use as a two family in violation of Title 17 as amended Chapter 3.4 (nonconforming uses) on the premises numbered 238 NORFOLK STREET, QUINCY.

Martin Aikens, Chairman
8/2/12, 8/9/12

NOTICE OF PUBLIC HEARING

NOTICE OF PUBLIC HEARING
City of Quincy
ZONING BOARD OF APPEALS
CASE NO. 12-070

Pursuant to the provisions of TITLE 17 of the ***QUINCY MUNICIPAL CODE*** as amended, the Quincy Zoning Board of Appeals will hold an **Open Public Hearing** on **Tuesday, August 21, 2012** at **7:15 pm** on the **Second Floor in the Council Chambers**, Quincy City Hall, 1305 Hancock Street, Quincy, MA 02169. On the application of Kai Lin Huang for a Variance to enclose the 1st floor porch and extend an enclosed porch over 1st floor in violation of Title 17 as amended Chapter 4.0 (dimensional requirements) on the premises numbered 69 APPLETON STREET, QUINCY.

Martin Aikens, Chairman
8/2/12, 8/9/12

NOTICE OF PUBLIC HEARING

NOTICE OF PUBLIC HEARING
City of Quincy
ZONING BOARD OF APPEALS
CASE NO. 12-071

Pursuant to the provisions of TITLE 17 of the ***QUINCY MUNICIPAL CODE*** as amended, the Quincy Zoning Board of Appeals will hold an **Open Public Hearing** on **Tuesday, August 21, 2012** at **7:15 pm** on the **Second Floor in the Council Chambers**, Quincy City Hall, 1305 Hancock Street, Quincy, MA 02169. On the application of Patrick McKenna for a Variance/Finding to demolish the existing single family home and construct a new single family home in violation of Title 17 as amended Chapter 3.4.5 (nonconforming single family) on the premises numbered 23 ISLAND AVENUE, QUINCY.

Martin Aikens, Chairman
8/2/12, 8/9/12

NOTICE OF PUBLIC HEARING

NOTICE OF PUBLIC HEARING
City of Quincy
ZONING BOARD OF APPEALS
CASE NO. 12-072

Pursuant to the provisions of TITLE 17 of the ***QUINCY MUNICIPAL CODE*** as amended, the Quincy Zoning Board of Appeals will hold an **Open Public Hearing** on **Tuesday, August 21, 2012** at **7:15 pm** on the **Second Floor in the Council Chambers**, Quincy City Hall, 1305 Hancock Street, Quincy, MA 02169. On the application of T-Mobile Northeast, LLC for a Special Permit to for a minor modification to the existing wireless communications facility in violation of Title 17 as amended Chapter 6.6 (wireless) on the premises numbered 1080 SEA STREET, QUINCY.

Martin Aikens, Chairman
8/2/12, 8/9/12

LEGAL NOTICE

ALL POLICE ORDERED OR ACCIDENT TOWS
(Sale of Motor Vehicle under G.L. c.255, Section 39A)
Notice is hereby given by: Schlager Auto Body, 299 Centre St., Quincy, MA
pursuant to the provisions of G.L. c.255, Section 39A, that on Saturday, August 18, 2012
at: 299 Centre St., Quincy, MA Public Auction
the following Motor Vehicle will be sold to satisfy the garagekeeper's lien thereon for storage, towing charges, care and expenses of notices and sale of said vehicle.
Description of Vehicle: 1FAFP343X1W272250 Ford Focus 2003
Name and address of owner of vehicle: Yves Laure Joseph, 72 Dix Street #1, Dorchester, MA 02122 and Mid Atlantic Finance Corp., 4592 Ulmerton Rd #200, Clearwater, Florida 33762.
By: James Schlager
This notice has been given under the provisions of G.L. c.255, Section 39A
7/26, 8/2 & 8/9/12

CLASSIFIEDS

HALLS FOR RENT

MORRISETTE LEGION POST
81-83 Liberty St., Quincy
Function Hall Available
Call for Details 617-770-4876
Internet Capable • Weddings • Showers • Christenings • Meetings
After Funeral Gatherings

HALL RENTALS
Showers, Weddings, Anniversaries
QUINCY KNIGHTS OF COLUMBUS
340 Hancock St. • 617-328-9822
www.kofc2259.org 8/9

TRUCK FOR HIRE

FOR HIRE
Man Dump Truck with Hydraulic Lift Gate
MOVE - APPLIANCES
FURNITURE
DUMP - RUBBISH
YARD WASTE - DIRT
$50 AN HOUR
Your TRASH is MY CASH
617-910-8448 8/30

FOR SALE

Three (3) Brownell boat stands– used twice.
$50.00 for 3.
Call Bob
617-328-8424 8/9

1999 F250 DUMP TRUCK
very low miles, great condition. 56k. Brand new brakes/rotors. *$5,300/BO*
Call Pat
781-964-4021 8/9

WANTED

OLD HAND TOOLS & BOOKS WANTED
Planes, chisels, adzes, shaves, machinist, and sheetmetal tools, calipers, clamps, anvils, vises.
USEFUL TOOLS, ALL TRADES.
New England history books
Collections: old postcards, toys, military, hunting and fishing items.
LIBERTY TOOL CO.
888-405-2007
Davistownmuseum.org
e-Store & antique sale! TF

HELP WANTED

Drivers CDL-A:
Your current 10-20 have you down? Why not Get Home, NEW PAY PACKAGE! 2012 tractor/trailers to boot?
888-406-9046 8/9

SERVICES

AFFORDABLE, HIGHEST QUALITY PAINTING AND HANDYMAN SERVICES.
FREE Estimates • No Job Too Small • Insured • Quincy-Based
CALL KURT AT HAMMERHEAD SERVICES, LLC 901-219-9652 8/16

JMM LANDSCAPE
Clean-ups, mowing, mulching, sod/seed, planting, Bobcat work, retaining walls, walkways/patios, water drainage
10% OFF *(mention ad)*
JOHN 781-267-6827 8/9

SERVICES

S.G. HAROLD
PLUMBING, HEATING & AC
Specializing in Viessman Boiler
Unico Air Conditioning
Home heating repairs & service
Radiant Floor heating
QUINCY
617-471-0914
Unprecedented Service Tailored to You
MA Lic. #10589 TF

PAINTING BY PROFESSIONAL
Interior & Exterior
Powerwashing & Carpentry
All Types of House Repairs
Reasonable Price
Small Jobs Welcome TF
Leave Message 617-773-4761

LOCAL PAINTER
CLIP & SAVE
Average Room - walls $150
Ceilings $75. Also windows, doors, trim, etc. Inside or out.
Prompt, clean service.
Kevin 617-302-5136
Cell 617-774-7479 8/30

THOMAS C. SWEENEY
Smaller Jobs a Specialty
49 Years Experience
Carpentry, Siding, Painting, Porches
Viny/Windows, Doors
Roofing, Decking, Steps
License #1373 Free Estimates
Reliable 617-825-1210 References 8/30

SAROFEEN PLUMBING
Reasonable Rates
All Types of Work
Kitchens, Bathrooms, Water Heaters, Repairs, etc.
857-205-6258 Lic.#32334 8/23

PLUMBING AND HEATING
Waterheaters
Faucets, Toilets
Small Jobs Welcomed
Master Plumber
Insured
617-319-2022 8/30

SERVICES

SAVE
Budget Fuel
Fuel Assistance
Senior Discount
Full Service
617-328-4063 TF

T & M Landscape Co.
- Spring & Fall Cleanups
- Power Washing
- Lawn Mowing Services
- Yard Mulching
- Bushes & Trees Trimmed

Free Estimates
617-733-4554
~ AFFORDABLE RATES ~ 8/30

SPRING & FALL CLEANUPS
Edging, mulching, weeding
Hedge & shrub trimming
Seed & Sod Lawns
Powerwashing
Weekly Lawn Mowing
Insured, FREE Estimates
617-696-8421 9/13

T.M. HOME IMPROVEMENTS
Carpentry & Painting
Interior & Exterior
FREE ESTIMATES
Call Tom 617-549-6029 8/30

GUTTER CLEANING & REPAIRS
POWER WASHING
Home Repairs
I Answer My Phone!
RICH 617-773-6432 9/27

SERVICES

POWER PLUMBING
Plumbing, Heating, Gas Fitting
Repairs • New Installations
Dave 617-328-3007
Emergencies
617-792-4054
Master Lic # 13749 TF

MASONRY
All Types
New and Repair
FREE ESTIMATES
Call Ed 781-254-1648 9/6

SERVICES

HTA
Hancock T.V. & Appliance
Sales, Service, Parts & Installation
Since 1945
(617) 472-1710
115 Franklin Street, Quincy, MA
hancocktvandappliance.com

HANDYMAN
Painting, Roof Repair, Carpentry, Windows, Sealcoating, Siding
Lic. & Ins • FREE Estimates
617-571-1744
781-871-9752 8/23

Free Estimates **DG's** *Fully Insured*
YARD MAINTENANCE
Serious About Service
617-786-9558
Edging • Weeding • Mulching • Small Tree Removal
Hedge & Shrub Trimming or Removal • Dethatching
Over Seeding • Sod • Rototilling
Complete Yard Maintenance • Clean Ups
LAWN MOWING *CLEAN UPS* 9/13

SEQUOIA LANDSCAPE
Beautifully Done
Shrub Trimming
Lawn Mowing
Cleanups
Mulching
Seeding
Design Services
Garden Walls
Walkways
Plantings
Patios
617-504-0944 9/20
www.sequoialandscape.biz
We Have Been Providing Outstanding Personal Service To Our Clients Since 1993

PLEASE Recycle This Newspaper

SERVICES

McDonagh Roofing
ALL TYPES OF ROOFING
RUBBER ROOFING
GUTTERS CLEANED & INSTALLED
CHIMNEY FLASHING & POINTING
VINYL SIDING
VINAL REPLACEMENT WINDOWS
RESIDENTIAL • COMMERCIAL
617-471-6960
Mass. Reg. #147733 & Lic. #99713 11/1

Jim Riley

Riley Construction
Commercial & Residential Roofing All Phases
Windows and Gutters
Quincy, MA 02169
(617) 472-3335
rileyconstruction@live.com
Licensed & Fully Insured
Mass Reg #138824
Free Estimates
11/1

BARRON inc.
Plumbing • Heating • Gas Fitting
- Water Heaters
- Drain Cleaning
- Dependable Service
- Boilers
- Faucets, Toilets, Disposals
- Repairs/Installs
- Senior Discount

Call Dan @ 617-293-1086
Master Lic. 15914 • INSURED
• Free Estimates • Emergencies 8/16

Save Gas & Money, Shop Locally

The Quincy Sun

CLASSIFIED AD FORM

MAIL TO: THE QUINCY SUN, 1372 HANCOCK STREET, QUINCY, MA 02169
PAYABLE IN ADVANCE. Payment must accompany order.

INDEX
- ❑ Services
- ❑ For Sale
- ❑ Autos
- ❑ Boats
- ❑ For Rent
- ❑ Wanted
- ❑ Help Wanted
- ❑ Work Wanted
- ❑ Pets
- ❑ Lost & Found
- ❑ Real Estate
- ❑ Antiques
- ❑ Flea Markets
- ❑ Yard Sales
- ❑ Instruction
- ❑ Day Care
- ❑ Personal
- ❑ Miscellaneous

RATES

1 WEEK ❑ $8.00 for one insertion, up to 20 words, 10¢ for each additional word.

3-7 WEEKS ❑ $7.00 per insertion up to 20 words for 3-7 insertions of the same ad, 10¢ each additional word.

8-12 WEEKS ❑ $6.75 per insertion, up to 20 words, for 8-12 insertions of the same ad 10¢ for each additional word.

13 WEEKS OR MORE ❑ $6.50 per insertion, up to 20 words, for 13 or more insertions of the same ad 10¢ for each additional word.

❑ Enclosed is $ _____ for the following ad to run _____ weeks in **The Quincy Sun.**

COPY: _____

_____

_____

_____

_____

NO REFUND WILL BE MADE AT THIS CONTRACT RATE IN THE EVENT OF CANCELLATION.
DEADLINE: FRIDAY AT 4PM. PLEASE INCLUDE YOUR PHONE NUMBER IN AD.

Fundraiser For 18-Year-Old Emily Haines At Commonwealth Restaurant

Benefit Aug. 16 For NQHS Graduate Diagnosed With Leukemia

A benefit for 18-year-old Emily Haines of Quincy, a 2012 graduate of North Quincy High School who was recently diagnosed with leukemia, will be held Thursday, Aug. 16.

The event will take place at the Commonwealth Restaurant, 79 Parkingway, from 6 to 11:30 p.m. Aug. 16.

There will be raffles, a dj, food and t-shirts/bracelets for sale to support Emily.

The fundraiser is being coordinated by a group of Emily's neighbors and friends to offer support to her and her family.

A lifelong Quincy resident, Emily was diagnosed with ALL (Acute Lymphocytic Leukemia) the Tuesday after Memorial Day.

Emily is a recent graduate of North Quincy High School. Due to inclement weather, graduation was postponed a few days, and with the continued threat of rain, the graduation was held inside.

Although Emily wanted to walk with her class and receive her diploma, it was decided it would be too dangerous given her weakened immune system.

Emily is the youngest in her family and has two other sisters and an older brother. Although Emily responded well to chemotherapy and other treatments she began in early June, she has a long road ahead of her.

Her family has been informed that the expected course of treatment will run at least two years. Emily is receiving her care at Childrens Hospital, Boston.

Tickets for the benefit fundraiser are available by visiting http://emilyhaines-fundraiser.org/ or at the door.

For more information, call or text 617-276-6657 or 617-653-1311.

Donations can also be mailed to 149 Milton St., Quincy, MA 02170.

69 **********CAR-RT LOT**B-099
THOMAS CRAN PUBLIC LIBRARY
PO BOX 699164
QUINCY MA 02269-9164

Alice Norman, Nurse Cadets Honored
Page 15
Designing The Longest Pinewood Derby Track
Page 14

The Quincy Sun

Historic Quincy's Hometown Weekly Newspaper Since 1968

VOL. 44 No. 48 Thursday, August 16, 2012 75¢

REMEMBERING USS QUINCY – World War II Navy veteran Daniel H. Galvin, a survivor of the sinking of the USS Quincy, salutes after his American flag – raised on the USS Constitution and then at half-staff at the DPW flagpole – is returned to him by HM2 Crystal Galvin of the Navy Operational Support Center in Quincy. The moment was among the highlights at a poignant and patriotic ceremony outside the city's Department of Public Works facility marking the 70th anniversary of Quincy's sinking Aug. 9. A granite memorial commemorates the ship outside the facility near the flag pole.

Quincy Remembers Quincy

City, Navy, Survivor Commemorate The Lives Of 379 Sailors Killed Aboard Cruiser 70 Years Ago

DANIEL H. GALVIN, a survivor of the USS Quincy sinking at the Battle of Savo Island 70 years ago Aug. 9, reads the names of the 379 shipmates who went down with the ship after it was sunk by Japanese naval forces off Guadalcanal in the South Pacific. Holding the microphone and assisting his father is Galvin's son, Daniel E. Galvin. Story Page 2.

SHIP'S BELL tolls in memory of the 379 American sailors who were killed aboard USS Quincy 70 years ago Aug. 9. Tolling the bell is BMSC John Goeden, Navy Operational Support Center, Quincy. *Quincy Sun Photos/Robert Bosworth*

Evelin Valibayova Missing Since July 17, 2011; Billboards Boost Investigation

Public Appeal For Info About N.Q. Woman's Disappearance

Law enforcement authorities hope new billboards in the Quincy and Greater Boston area will lead to information about a 24-year-old North Quincy woman who disappeared more than a year ago.

The billboards urging anyone who knew Evelin Valibayova or have information about her disappearance from her North Quincy apartment July 17, 2011, to contact police went up this week in Quincy and other Greater Boston locations. Those billboards are located at Neponset Avenue at the bridge; Southern Artery near Stewart Street; Route 3A (Bridge Street) in Weymouth and one in Mattapan.

A photo of the billboard appears on Page 32 in this week's Quincy Sun.

Norfolk County Dist. Atty. Michael Morrissey said authorities believe the 5-foot, 7-inch and 115-pound Valibayova en-

Cont'd On Page 32

Work On New Fore River Bridge To Begin In Fall

By SCOTT JACKSON

Work on a new Fore River Bridge will commence this fall, and two Quincy Point leaders – House Majority Leader Ron Mariano and Ward 2 Councillor Brad Croall – couldn't be happier.

The original bascule style bridge connecting Quincy Point to North Weymouth was built in 1936. A temporary vertical-lift bridge was completed in 2002 after the old bridge was found unsafe. The appearance of the

Cont'd On Page 11

Major School Renovations Moving Forward

An expansive series of renovations to the City's school buildings – ranging from masonry to roofs and windows – is well underway and critical to protecting "vital assets for our children today and our future," Mayor Thomas Koch said Tuesday

"Our school buildings are a cornerstone for our future, and we are doing everything in our power to ensure that we provide our current and

Cont'd On Page 14

Drug Awareness Vigil Friday - *Page 3* ◆ **Mosquito With West Nile Virus Detected Here** - *Page 13*

Tribute To USS Quincy On 70th Anniversary Of Sinking

379 Men Who Went Down With The Ship 'Will Never Be Forgotten'

By EMILY TAFT

Quincy remembers the Quincy.

And she won't be forgotten.

In a poignant and patriotic ceremony, the city and U.S. Navy remembered the 379 sailors who went down with the ship 70 years ago Aug. 9 when the Quincy-built heavy cruiser USS Quincy (CA-39) was sunk by Japanese naval forces at the Battle of Savo Island.

The ship's 70th memorial service was held outside the Department of Public Works facility where a small granite memorial sits next to the flag pole in tribute to sailors who perished in that battle in the South Pacific. Some 100 veterans, city and Navy officials and citizens attended.

As American flags fluttered behind him, Firecontrolman First Class Daniel H. Galvin, one of the 650 crew members to survive the sinking, read the names of his fallen shipmates. When he was done, the 91-year-old Hanover resident said he was grateful for the memorial service.

"Thank you all very much for this commemoration ceremony," said Galvin. "The whole ceremony has been more then I ever expected."

Galvin joined the Navy when he was 19 years old to see the world, and at the age of 21 he boarded the USS Quincy.

Last Thursday's ceremony marked the first time Galvin had read the names of Quincy's fallen sailors in public. Until last week, on the anniversary of the Quincy's sinking, he would read that list in private at home.

'THANK YOU all very much for this commemoration ceremony," said USS Quincy sinking survivor Daniel H. Galvin. "The whole ceremony has been more than I ever expected."

ABOUT 150 people, including Navy personnel, veterans, citizens and local officials, attended the city's 70th memorial service for the USS Quincy Aug. 9 outside the Department of Public Works facility. *Quincy Sun Photos/Robert Bosworth*

More Ceremony Photos - Page 16, 17

Dressed in the same uniform he would have been wearing as a sailor 70 years ago – a chambray shirt, denim pants, and sailor hat – he read 30 or so names and paused to remember his shipmates as a ship's bell tolled twice during each pause.

"Every year he puts on his sailor uniform from 1942 and reads the names of each of the 379 men who went down on the USS Quincy," said Navy Operational Support Center Quincy Commander Brock A. Miller. "Mr. Galvin once said 'I worry when I'm gone no one will remember these men.' Well Mr. Galvin, we stand here today to let you know that they will never be forgotten."

DPW Commissioner Daniel Raymondi said Aug. 9 is a day to remember, reflect, and rededicate.

"Today is a day to remember the extraordinary service and sacrifices of the men of the USS Quincy, especially those who gave the ultimate sacrifice – their lives. We will never forget their bravery, courage and commitment; to protect and defend our most cherished beliefs, freedom and democracy. We are gathered here today to honor these heroes.

"Today is a day to reflect upon the survivors of that battle and that war. People like our guest of honor, Daniel H. Galvin and others like him, who answered their country's call during times of war. But their service to country did not stop at war's end. They simple just changed uniforms. They took off the uniform of sailor, soldier, airmen and they returned home and put on the uniform of police officer, firefighter, factory worker, nurse.

"They raised their families, worked in our schools, offices, hospitals, building stronger communities, building a stronger America.

"Today is a day to rededicate ourselves to the ideals for which these sailors died. And to the obligation that we all share as fellow Americans to keep alive the great hopes of the American people as embodied in the principles of our Declaration of Independence, our nation's Constitution, and Bill of Rights."

The memorial and the men who served and died on the USS Quincy would never be forgotten, Raymondi said.

"We owe a debt to these men, who loved their families and loved America, yet they spent long years in foreign waters far from home. They loved freedom yet they sacrificed their own so that we may be free," said Raymondi. "They defended our right to live as individuals yet yielded their own individuality in that cost.

"They valued life, yet bravely readied themselves to die in service to their country. America continues to rely on her sons and daughters to defend her liberty all across the globe. The cost of independence remains high.

"This memorial right here at 55 Sea Street honors the dead and remembers the living. And it will stand for generations to come, long after the last survivor passes from this earth. Seventy years later Quincy remembers the USS Quincy CA-39."

Throughout reading the many names of his fallen shipmates Galvin would pause and speak of some of the men he served with, including the USS Quincy Captain, Samuel Moore.

"Captain Moore needs accolades, and I am going to tell you what a smart warrior he was," said Galvin. "We were on board the ship at the time, without the props running, high-level bombers were going over, and the captain asked Clyde Bolton who was the firecontrolman... the captain said to him 'when you see the bombs come out of the bomb bay let me know.' Pretty soon Bolton yells 'bombs away' and the captain put the ship into high gear and the bombs landed in our wake.

"Second time the captain out smarted the enemy,

Cont'd On Page 17

Regain strength, confidence & mobility

Hancock Park
REHABILITATION & NURSING CENTER
164 Parkingway
Quincy, MA
617-773-4222

CHOOSE QUALITY

Successful Short-term Rehabilitation

- Comprehensive rehabilitation for joint replacement, stroke, cardiac conditions & diabetes
- Occupational, physical, & speech therapies
- Experienced & dedicated nursing staff
- Detailed discharge planning for a safe transition home

Call today for a Free Rehabilitation Brochure & Tour!

Over 60 Years of Quality Service
Welch
HEALTHCARE AND RETIREMENT GROUP

QUINCY COLLEGE

Join us for an Open House on August 18th, 11:00am – 2:00pm

at our new home in the heart of Quincy Center

Enter to win a FREE class and other prizes!

QUINCY COLLEGE
AT PRESIDENTS PLACE
1250 HANCOCK STREET
QUINCY, MA 02169

FOCUSED ON TEACHING & LEARNING, ONE STUDENT AT A TIME
PLYMOUTH, QUINCY & ONLINE
www.quincycollege.edu

Friday From 7 to 9 P.M.
At Veterans Memorial Stadium

Candlelight Vigil To Raise Drug Abuse Awareness

The City of Quincy will host a candlelight vigil to bring attention to the issue of substance abuse Friday, Aug. 17 from 7 to 9 p.m. at Veterans Memorial Stadium, 870 Hancock St., Quincy.

The vigil – originally scheduled for Aug. 10 – was postponed due to inclement weather and rescheduled for tomorrow evening.

The public is invited to join concerned citizens of Quincy, Braintree, Randolph, Weymouth and other South Shore communities to remember those lost to drug overdose and give hope to others still struggling with addiction.

"Join us to reduce the stigma that surrounds addiction as we remember friends, family and community members," said Arlene Goldstein, program coordinator for Impact Quincy. "Let's stand together as a community to bring a face to these individuals, support each other, and make our voices heard to fight this devastating problem."

A list of names of those who have died from substance abuse will be gathered. Registration of names to be read during the program will be collected from 6:30 to 7 p.m.

Candles will be provided and lit when the names are read aloud during the program. Participants are also encouraged to bring a photo of their loved one.

The program will commence at 7 p.m. and continue until 9 p.m. There is no cost to attend the program.

Parking is available with handicap access at the rear of the stadium.

Goldstein said opioid addiction is a serious medical problem and causes the brain to "rewire" because of the addiction.

"More people die of drug poisonings than car accidents in the state of Massachusetts," she said. "The City of Quincy, Weymouth, Braintree, and Randolph are experiencing this issue along with many towns along the South Shore.

"Since 2010, Quincy Police, when first to the scene, have reversed overdose in 98 individuals with Naloxone, (Narcan). For families directly impacted, the cost is immeasurable in terms of psychological stress and financial burden," she said, adding "the cost to the state is millions of dollars."

Goldstein pointed out that in fiscal year 2011, there were 102,789 admissions to substance abuse treatment services in Massachusetts. Of this number, 2,233 were under 18 years of age, according to the Massachusetts Department of Public Health, Bureau of Substance Abuse Services, Office of Statistics and Evaluation.

"The reason for this vigil is to bring light, education, and truth to the issue. Prevention works," Goldstein said. "For every dollar spent in prevention, seven dollars is saved."

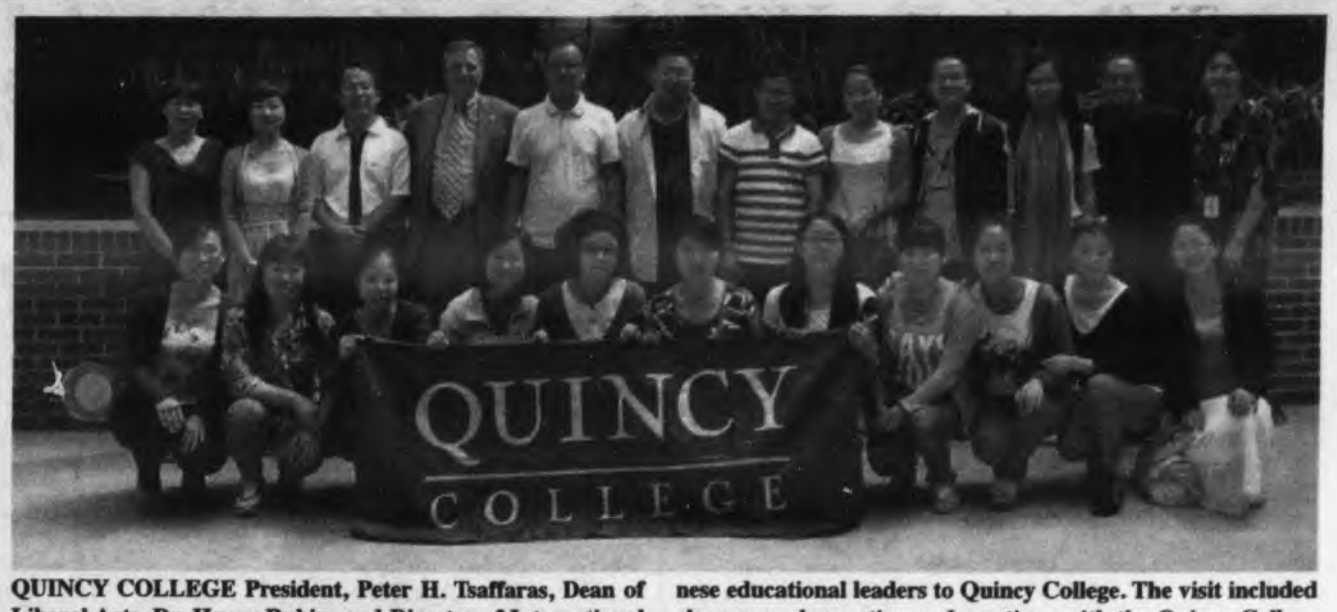

QUINCY COLLEGE President, Peter H. Tsaffaras, Dean of Liberal Arts, Dr. Henry Rubin, and Director of International Student Services, Ela Kijowska, recently welcomed 20 Chinese educational leaders to Quincy College. The visit included classroom observation and meetings with the Quincy College faculty.

QPS Registration Dates For Students Whose First Language Is Not English

Quincy Public Schools announces registration dates for students whose first language is not English for the 2012-2013 school year.

Registration will be held at Quincy High School, second floor, 100 Coddington St. of the following dates:

Monday, Aug. 20 through Thursday, Aug. 23 and Monday, Aug. 27 through Thursday, Aug. 30 from 9 a.m. to 2:30 p.m.

Also, during the opening week of school: Tuesday, Sept. 4 through Friday, Sept. 7.

Registration is by appointment only. Call 617-376-3383.

Parents and registering children are required to bring the following documents:

- Photo identification of the adult registering the student
- Photo identification of the student
- Proof of residency (two of the following: tax bill, utility bill, copy of lease or rent contract)
- Immunization/health records
- birth certificate
- School report cards/ transcripts
- School disciplinary record (if the previous school year was in the United States)
- School transfer slip (if the previous school was in the United States)
- Name, address, and telephone number of two emergency contacts.

Waiting for the right moment to refinance your Jumbo loan?
The time is now!

Lots of homeowners have been on the refinance sidelines, waiting to see how low rates would go. If you've been holding off, this could be your moment. Or maybe you have an adjustable-rate Jumbo and locking in a sure thing sounds very good – no more adjustments! Some lenders charge higher rates for Jumbo mortgages. Not Colonial Federal. With us, you get an excellent rate with your principal & interest guaranteed to be the same for the next 15 years. No points. No pre-payment penalties. We're a strong, local community bank with mortgage money to lend. Our experienced, professional loan officers return calls, keep the process moving and specialize in making things *easy* for borrowers. Come see us or call Angela Blanchard, VP/Retail Lending, at 617-471-0750. Or apply online at colonialfed.com. (Have another loan or term in mind? Call us. We may be able to help.)

15-YEAR FIXED JUMBO
NO POINTS!
3.29% APR

COLONIAL FEDERAL SAVINGS BANK
"Your neighborhood bank!"
QUINCY: 15 Beach Street 617-471-0750 • 1000 Southern Artery (Residents only) 617-479-1430
HOLBROOK: 802 South Franklin Street 781-767-1776
EAST WEYMOUTH: Middle & Washington Streets 781-331-1776 • www.colonialfed.com
Insured FDIC EQUAL HOUSING LENDER

Some additional facts: Annual Percentage Rate (APR) effective as of 08/08/12 and may change. Applies to 1-2 family owner-occupied homes. Assumes a maximum 80% loan-to-value and first mortgage position. Subject to credit approval. A 15-Year Jumbo Loan would be repaid in 180 equal monthly principal plus interest payments of $7.03 per $1000 borrowed, which do not include taxes or insurance premiums, if applicable. So your actual monthly payment will be greater.

PAYING TOP DOLLAR
for your unwanted jewelry!

APPRAISING, BUYING & SELLING...
Del Greco Coins
399 WASHINGTON STREET ✧ ROUTE 53 ✧ WEYMOUTH
LOCATED OFF RT. 3, EXIT 16A, TO RT. 53N
✧ 781.337.5069 ✧
HOURS: MONDAY - FRIDAY 9 - 5 • SATURDAY 9:30 - 2

The Quincy Sun

(USPS 453-060)
Published Weekly on Thursday by
The Quincy Sun Publishing Co., Inc.
1372 Hancock St., Quincy, MA 02169

Robert H. Bosworth
Publisher and Editor

Henry W. Bosworth, Jr.
Founder
1968 - 2009

75¢ per copy. $25.00 per year by mail in Quincy
$30.00 per year by mail outside Quincy - $38.00 out-of-state

Telephone: 617-471-3100 Fax: 617-472-3963

email address:
thequincysun@verizon.net

Periodicals postage paid at Boston, MA
Postmaster Send address change to:
The Quincy Sun, 1372 Hancock St., Quincy, MA 02169

The Quincy Sun assumes no financial responsibility for typographical errors in advertisements but will reprint that part of an advertisement in which the typographical error occurs.

Moments in time

THE HISTORY CHANNEL

• **On Aug. 16, 1896**, George Carmack spots nuggets of gold in a creek bed near the Klondike River in Canada's Yukon Territory. His lucky discovery sparks the last great gold rush in the American West. Over the next two years, as many as 50,000 would-be miners arrived in the region.

• **On Aug. 17, 1915**, Charles F. Kettering is issued a patent for his "engine-starting device" -- the first electric ignition for automobiles. In the early years, drivers used hand cranks to start the internal combustion process that powered car engines.

• **On Aug. 14, 1935**, President Franklin D. Roosevelt signs into law the Social Security Act. Although it was initially created to combat unemployment during the Great Depression, Social Security now functions primarily as a safety net for retirees and the disabled.

• **On Aug. 18, 1940**, Walter Percy Chrysler, the founder of the American automotive corporation that bears his name, dies in New York. Aside from automobiles, Chrysler was known for financing the 77-story Art Deco Chrysler Building skyscraper in midtown Manhattan. When completed in 1930, it was the tallest building in the world and the first manmade structure to top 1,000 feet.

• **On Aug. 19, 1953**, the Iranian military, with the assistance of the United States government, overthrows the government of Premier Mohammed Mosaddeq and reinstates the Shah of Iran. As thanks for the help, the Shah signed over 40 percent of Iran's oil fields to U.S. companies. However, the Shah was toppled from power in 1979.

• **On Aug. 13, 1961**, East German soldiers begin building a wall between Soviet-controlled East Berlin and the democratic western section of the city. Berlin residents found themselves cut off from friends or family until the wall was dismantled in 1989.

• **On Aug. 15, 1983**, Hurricane Alicia forms south of Louisiana in the Gulf of Mexico. Three days later, the Texas Gulf Coast is slammed by the storm, causing 21 deaths. The $2 billion in damages recorded was a record for hurricane damage in Texas at the time.

© 2012 King Features Synd., Inc.

QCAP To Host 'Best Chef' Fundraiser

Quincy Community Action Programs, Inc. will host a "Best Chef" fundraiser Thursday, Oct. 4 at Granite Links Golf Club, Quincy.

Participating chefs will include Chef Paul Wahlberg of Alma Nove/Wahlburgers; Chef Tom Coleman of Fat Cat; Chef David Todisco of the Tavern at Quarry Hills; Chef Hao Ming Cao of Fuji 1546; a chef representing Siros; and Quincy School Committee member Barbara Isola, host of "Into the Frying Pan."

Jenny Johnson, anchor and producer of NECN's TV Diner, will serve as the evening's emcee.

Sponsorship opportunities are available.

Proceeds from the event benefit QCAP programs that serve children, adults and seniors through a myriad of services.

For more information, contact Susan Harrington at 617-657-5308.

Son Beams

By ROBERT BOSWORTH

Hall Of Fame Honor For Jim Asher

The honor couldn't be more appropriate.
Or fall on a more fitting date.

The late James D. Asher – founder of former local radio station WJDA – will be inducted into the Massachusetts Broadcasters Hall of Fame Thursday, Sept. 13 during a luncheon at the Boston Marriott Hotel in Quincy.

The date also marks the 65th anniversary when WJDA – Radio 1300 AM – first went on the air: Sept. 13, 1947. The initial broadcast at 6 a.m. that morning realized Asher's dream to some day own and operate his own radio station. In the early days, he was joined by the late Joe Tobin. Mr. Tobin left WJDA a few years later for a radio station in New York.

Asher will be among 14 Hall inductees this year. Others include industry luminaries such as former television meteorologist Dick Albert, TV news anchor Jack Williams and radio host Matt Siegel.

Asher will also join several WJDA alumni who are already enshrined in the Hall. They include the late Don Kent, the station's first weather forecaster who went on to WBZ radio and television fame; the late Ken Coleman, the former high school sportscaster who grew up in North Quincy and later became the radio "Voice of the Boston Red Sox;" and broadcaster Don Latullippe whose 70-year radio career included working for Asher after school as a board operator and record librarian.

The mission of the Hall is to honor the Massachusetts broadcasting inudstry's most noteworthy members, commemorate their singular achievements and meritorious contributions to the broadcasting profession and preserve their work for future generations.

Asher certainly fits that criteria. He will be recognized as a radio entrepreneur and steward of WJDA. He managed the station for nearly 26 years until his death in 1973.

JAY ASHER

"I'm very pleased that my father's being inducted," says Asher's son, Jay Asher, who succeeded his father as station president. "He is exactly the type of person who should be memorialized and recognized by the Association.

"This is an honor that he deserves and I'm proud of the organization that did it. The on-air people are well-recognized and they should be. The entrepreneurs – who are a little harder to find – have their place, too."

Asher was more than a radio pioneer. He was a pillar of the community who deftly handled a myriad of station responsibilities while serving on various boards including the South Shore YMCA, Colonial Federal Savings Bank and the Quincy Rotary Club. He was also the city's Civil Defense director for a number of years.

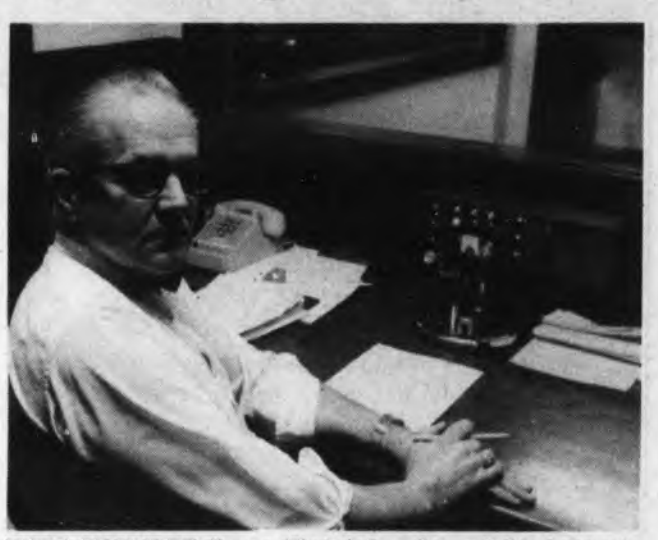

WJDA FOUNDER James (Jim) Asher shown behind the mic at one of the early "Breakfast with JDA" programs. Mr. Asher will be inducted posthumously into the Massachusetts Broadcasters Hall of Fame Sept. 13 - exactly 65 years to the date the station first went on the air in 1947.

"He'd get up at 4 in the morning and go to work so he was gone in the early morning including Saturdays," Jay says. "Sometimes he'd come home in the afternoon and take a nap but then he'd get up and go to night meetings. Back in the day, if you volunteered to serve on these boards, you met at night.

"That's what he wanted to do. He didn't come home tired, he didn't complain. He had enough discipline to take care of everything."

Asher's passing some 39 years ago was a huge loss for Quincy and the community. He received heart-felt tributes from many who called him a man of honor and integrity.

One friend and contemporary was Henry Bosworth, late founder of *The Quincy Sun*. In an editorial tribute to Mr. Asher – that became part of a memorial read into the Congressional Record on the floor of The Capitol by Rep. James Burke – Mr. Bosworth said Asher was a success on and off the air.

"Jim, people have said, was a success in life," Bosworth wrote in June, 1973. "But he was much more than that. He was a success as a human being.

"True, he was a sharp businessman who could be tough when needed. But he was a good family man, a square shooter who believed in fair play, and was always ready to offer a helping hand."

Cont'd On Page 28

RADIO STATION WJDA's first studio was located in this wooden building on Brackett Street. The building was later demolished making room for a new modern facility behind it. This area became the station's parking lot. The station's call letters WJDA were an acronym for its founder, James D. (Dudley) Asher. This letter combination was among several submitted to the FCC for approval. WJDA was the one selected.

Scenes From Yesterday

THIS 1912 postcard is a view of the summer cottages built just over 100 years ago facing Rock Island Cove in Houghs Neck. This part of Rock Island was inaccessible by land until a bridge was built on Rock Island Road in 1904 to cross over a creek. The Manet Land Company then laid out these house lots separating every three or four with small public access roads to the water. Today, most of these cottages have been expanded into year-round waterfront homes and are pretty much hidden from view by trees and bushes. Most all of them have private piers and floats for their boats and many have swimming pools. On the right the view is across the Fore River to North Weymouth. To contact Tom Galvin, e-mail tmgalvin@verizon.net.

From the Collection of City Historian Tom Galvin

Quincy's Yesterdays

This Week
1959
53 Years Ago

Della Chiesa, McIntyre Warm Up

Mayor Amelio Della Chiesa charged that City Council President James R. McIntyre was "playing politics with Quincy's economic future" by using stalling tactics against so-called "West of the Tracks" development.

"I regret that the Mayor has introduced personalities in this issue which involves so much municipal money," retorted McIntyre, who was preparing to run against Della Chiesa for mayor in the fall elections.

The West of the Tracks development was a $700,000 plan to provide more parking space and better traffic approaches to the underdeveloped area owned by the Grossman interests across the Old Colony tracks from the Ross Parkingway.

SEEK NAVY INTERVENTION

The Shipyard Workers Union warned that members might stop work in East Coast shipyards where naval vessels are under construction unless the Navy Department intervenes in its contract dispute with the Bethlehem Steel Company.

The Navy had declared its neutrality in the dispute, which saw members of Local 5 and Local 90 working without contracts at the Fore River Shipyard.

"Unless you dissuade the company from imposing upon its employees the outrageous deterioration in working conditions which the company has demanded our union cannot long prevail upon its members to remain at work," said union officers in a telegram to the Navy.

QUINCYISMS

Joseph E. Brett of Quincy left for Bedford, VA to be inducted as district grand exalted ruler for the Elks in the Greater Boston area... Sugar cured smoked shoulder was 27 cents a pound at Roxies, 479 Southern Artery... **Mr. and Mrs. Nicholas DiMascio** and their daughter, **Ilda**, of 973 Hancock St., Wollaston, were visiting their old home town of Filetto in the province of Chieti, Italy... **Wayne Hamilton's** jump shot with a second remaining gave North Quincy a 47-45 victory over Silver Lake to win the junior championship of the Summer Outdoor Basketball League... **Costanzo Pagnano** of 94 Phipps St., South Quincy, was re-elected to a new four-year term as president of the Granite Cutters International Association of America... **Mayor Della Chiesa** appointed **Stephen T. Keefe** of 175 Rock Island Rd., Houghs Neck, to the $6,650 post as assistant city solicitor... "I'll Cry Tomorrow," starring Susan Hayward and "High Society," with Bing Crosby, Grace Kelly and Louis Armstrong, was playing at the air-cooled Wollaston Theater... **Commodore William Duross** said that the Gull Yacht Club in Germantown had applied for membership in the Massachusetts Bay Yacht Clubs Association... **Dr. Joseph P. Leone**, director of City Hospital, announced that the regular Wednesday polio shots were cancelled temporarily due to a shortage of vaccine... **Jane Wilson** led a 14-hit attack with a double and two singles as Chiminiello's Raiderettes swamped Westover Wafs, 8-1, at Chicopee for their 31st win of the season... **Joseph R. Harold** of 31 Riverside Ave, Adams Shore, was elected secretary of the nominating committee at the national convention of the Disabled American Veterans in Miami Beach... **Mayor** and **Mrs. Della Chiesa** were invited to attend the launching of the destroyer Charles Francis Adams, named for a former Quincy mayor, at the Bath, Maine, Iron Works... **Army Major Richard H. Boland** of 91 Winthrop St., Houghs Neck, received orders to report to Vietnam... **Albert R. Barilaro** of 65 Grove St., West Quincy, general manager of the Interstate Welding Supply Corporation, Cambridge, announced his candidacy for the City Council from Ward 4... **The Rev. William P. Gray** of the First Church of Squantum was planning a trip to Scotland where he was to be guest preacher at St. Luke's Church, Milngavie... The **Berry sisters, Dorothy** and **Barbara**, of 148 Oxenbridge Rd., Wollaston, won prizes in the baton twirling competition at Kelly Field, Hyde Park... **Gov. Foster Furcolo** re-appointed **Joseph P. Campobasso**, proprietor of a shop in the Elks building, to the State Board of Registration of Barbers... A report by Sales Management of New York showed that 77 percent of Quincy families had incomes of more than $4,000... **Martin Finnegan** was named basketball coach at Quincy High School.

Readers Forum

Thanks Harvey's Salt Water Fishing Club

I just wanted to say thank you to the Harvey's Salt Water Fishing Club for the day for the veterans. It seems everyone gets thanked for the help on a fantastic day - it takes a lot of people - but I want to thank the club for the year-round work doing things as simple as straightening out the fishing lines and as complicated as getting all the groups and volunters together on that day.

I have helped several times but I know there are those Daves and Tims and Matts and Johns and Bills and Jerrys . . . you get the idea some of whom have showed up for 40 plus years. The lobsterman have been there all along.

I want to thank them all for what they have and will do for the vets – our heroes. Thanks to all the kids in skiffs way back when. This is and has been very important for the vets and the people involved thank you, all thank you.

I am humbled around these veterans and bless them all and thanks to the club for 56 years of wanting to help our veterans.

Mike Bennett
Bird Street
Houghs Neck

Another Concern For Beachgoers: Bacteria In Sand

I read Scott Jackson's article "City Beaches Closed 11 Times" (Quincy Sun, Aug. 9) with interest.

I was struck by the advice of the Health Commissioner Drew Scheele for beachgoers to avoid swimming after heavy rains: "My advice is to give it two tide cycles, 24 hours, and Mother Nature will flush it right out."

Makes sense for the water but there is another concern for parents at the beach. The bacteria does not get flushed out of the sand so well. What is a day at the beach without building a sand castle or burying someone in the sand?

The EPA, citing a study in Epidemiology (June of 2012), advises "The (gastrointestinal) symptoms we observed are usually mild and should not deter people from enjoying the beach, but they should consider washing their hands or using a hand sanitizer after playing in the sand or water."

I would emphasize that beachgoers would be wise to wash their hands thoroughly before eating a snack or meal while at the beach.

Claire Fitzmaurice
Calvin Road
Quincy

Gas Prices Up 9 Cents

Gasoline prices in Massachusetts are up nine cents this week, according to AAA Southern New England.

AAA's Aug. 14th survey of prices in Massachusetts found self-serve, regular unleaded averaging $3.679 per gallon, nine cents more than a week ago. Prices locally are up 20 cents over the past month. The current price is three cents below the national average for self serve unleaded of $3.70. A year ago at this time the Massachusetts average price was $3.66.

The range in prices in the latest AAA survey for unleaded regular is 30 cents, from a low of $3.55 to a high of $3.85. AAA advises motorists to shop around for the best prices in their area, and to make sure they and their passengers buckle up — every time.

AAA Fuel Saving Tip of the Week: Choose a vacation spot where only minimal driving will be needed after you arrive.

A Heartfelt Thank You To Les Gosule

Ever since I was old enough to be on my own, I was told to be careful, walk with a buddy, park near lights.

Thanks to one man, who suffered the unimaginable, I feel safer.

Through Les Gosule's tireless efforts, there will be fewer animals among us.

Karen Norton Mullaney
Jim Mullaney
West Squantum Street
North Quincy

SUBSCRIPTION FORM

FILL OUT THIS SUBSCRIPTION BLANK AND MAIL TO

The Quincy Sun

1372 HANCOCK STREET, QUINCY, MA 02169

NAME _____

STREET _____

CITY _____ STATE _____ ZIP _____

CHECK ONE BOX IN EACH COLUMN

[ ] 1 YEAR IN QUINCY $25.00
[ ] 1 YEAR OUTSIDE QUINCY $30.00 [ ] CHECK ENCLOSED
[ ] 1 YEAR OUT OF STATE $38.00

Arts & Entertainment

VARIETY OF OIL paintings displayed at the recent 17th annual Arts Affair at Marina Bay. Available first, second, third and honorable mention ribbon winners are on display now through Sept. 13 at the Akillian Gallery, Massasoit Community College, 900 Randolph St., Canton.

Quincy Sun Photo/Lisa Aimola

Through Sept. 13

Arts Affair Winners Displayed At Massasoit Community College

Winning art work from the 17th annual Arts Affair at Marina Bay is on display through Sept. 13 at the Akillian Gallery, Massasoit Community College, 900 Randolph St., Canton.

One hundred and seventy six works by local artists and photographers were exhibited and judged in six categories at the Arts Affair.

A display of the available first, second, third and honorable mention ribbon winners can be seen Monday through Friday, 10 a.m. to 2 p.m., or by appointment.

Closing reception will be held Thursday, Sept. 13 from 6 to 7:30 p.m. The public is invited to this free event.

Here are some of the winning art works from the Arts Affair:

• Best of Show, Interlude, pastel drawing, Ruthe A. Sholler, South Shore Arts Center.

• First Prize, oil and acrylic, untitled, Deborah Putnam, South Boston Art Association.

• Second Prize, oil and acrylic, portrait of Jessica Myers by Kris Kreitman, Quincy Art Association.

• Honorable mentions, oil and acrylic, Tony's Clam Shop, Quincy and Spirit #2 by J. Marshall Dyke, Quincy Art Association.

• First prize, water color, St. Patrick on Parade, Dan McCole, South Boston Art Association.

• First prize, drawing, Baby Blues, Mona Podgurski, Canton Art Association.

• Third prize, drawing, Life Class Sketch, Daniel Myers III, Quincy Art Associaton.

• First prize, mixed media, Esprit du duo de voo de Vache, Linda Dunn, Massasoit Community College.

• First prize, photography, Dream Me a Castle by Mary Schiess, South Shore Arts Center.

• First prize, sculpture, Amazing Grace, Daniel Myers III, Quincy Art Association.

• Third prize, sculpture, Menopause-Fast Heat, Valerie Mine, Quincy Art Association.

• Honorable mention, sculpture, Leda and the Swan by Valerie Mine, Quincy Art Association.

For more information on the exhibit, call 781-821-2222 ext. 2124.

Children's Programs At Crane Library

By JULIE RINES
Crane Public Library

The Thomas Crane Public Library announces the following children's program.

Having Fun with Dinosaurs & Fossils

On Friday, Aug. 17th at 10:30 a.m. in the Main Library Large Meeting Room dressed for digging, intrepid fossil hunter Paulette Morin introduces children to the wonders of dinosaurs and our prehistoric past.

Using a five-foot tall book and lively storytelling this presentation touches on the who, what, where and when of the dinosaurs. Paulette brings along more than 100 fossil specimens many of which the children can examine first hand. So grab your pith helmet and join us as we learn more about our favorite prehistoric creatures.

This program is for children ages 4 and older, younger children are likely to be bored by the length of the program and detailed discussion.

Sponsored by the Friends of the Thomas Crane Public Library

Art-to-go is an eight-week series of drop in art activities that travel throughout Quincy. Supplies for the week's project will be available on Mondays at the Main Library; Tuesdays at Adams Shore; Wednesdays at North Quincy and on Thursdays at Wollaston so stop by anytime from 2 to 4 p.m. and make a craft.

Projects are open ended to accommodate a wide age range. They are easy enough for toddlers and preschoolers to do with an adult's help and free form enough for school age children to add their own personal touch.

Sponsored by the Friends of the Thomas Crane Library. Project for the week of Aug. 20th is Skyscraper Collages.

5th Annual Summer Talent Show

Kids in Quincy are a talented bunch! On Wednesday, August 22nd at 6:30 p.m. in Main Library Large Meeting Room come see your friends and neighbors show off their talents. All performer spots are filled but we'd love to see you in the audience.

'Exploring Houghs Neck' Presentation, Walking Tour

Patti Williams and Gail Freel of the Houghs Neck Garden Club will give a free illustrated talk describing some of the geology, history and natural features of Houghs Neck Tuesday, Aug. 21 at 7 p.m. at the Thomas Crane Public Library, 40 Washington St., Quincy.

They will also talk about some of the Houghs Neck Garden Club's projects, including the creation of the Leo Kelly Park.

Information will be available on how to join the Club.

On Saturday, Aug. 25 at 2 p.m. the public is invited to take part in a free guided walk of Houghs Neck, featuring the beautiful Leo Kelly Park, a 175-year-old tree, beautiful salt marshes and ocean views and fun facts such as how the Willows got its name.

Participants should meet at LaBrecque Field (Sea St. at the intersection with Rockland St.) It is recommended walkers bring water and wear a sun hat as well as insect repellent.

Because the walking trail has some poison ivy, walkers may also want to wear long pants and socks.

The rain date for the walking tour is Aug. 26. For more information and rain date rescheduling, call 617/472-0799.

The program is sponsored by the Quincy Park Department's Environmental Treasures Program, the Houghs Neck Garden Club and the Thomas Crane Public Library.

For more information, call 617-376-1316.

Mari's Place
35 Washington St., Quincy
617-471-1200
WWW.MARISPLACE.COM
SUNDAY – THURSDAY
4 p.m. to Close
2 1-Topping Pizzas for $10
Monday
Wii Bowling
w/50¢ Wings
@ 8PM
Wednesday
Karaoke 9PM
Thursday Night
Open Mic
Friday- Gourmet Night
Thursday thru Sunday
Live Bands
Fri. & Sat. at 11PM
LOBSTER RAFFLE
MEAT RAFFLE
Sun., Sept. 2nd
2:00PM
All Raffles Benefit Bailys Fund
$10.00 EVERY DAY
32 oz. Pitcher Bud or Bud Light w/10 Buffalo Wings
OR 1 Topping Pizza
$5.00 refills
Home-made Daily Specials

Find us on Facebook
Highlights of Local Programming found on . . . QATV
Quincy Access Television
88 Washington Street
Quincy, MA 02169
617-376-1440

Public Access Channel 8

Thursday, August 16th:
8:00pm: QHS Class of 2012 Graduation
10:00pm: Freddy K

Friday, August 17th:
11:30am: LIVE: Currently in Quincy
11:00pm: Penny Dreadful

Saturday, August 18th:
12:00pm: Harmony Youth Chorus
2:00pm: Quincy Unplugged Part 2

Sunday, August 19th:
12:00pm: QHS Class of 2012 Graduation
3:30pm: Sound Advice

Monday, August 20th:
11:30am: LIVE: Currently in Quincy
7:00pm: LIVE: Eye on Quincy

Tuesday, August 21st:
6:00pm: Eye on Quincy (replay)
7:00pm: Taiwan Programming

Wednesday, August 22nd:
9:00pm: Free Our Voices
10:00pm: The Constitution: Then & Now

Government Access Channel 11

Thursday, August 16th:
12:30pm: QRD: TV Production Workshop '10
5:30pm: Fire Prevention & You
Off Campus Housing

Friday, August 17th:
12:30pm: QRD: Dance Workshop '12
1:00pm: Elder Update - Alzheimer's
6:00pm: City View with Mayor Koch
7:00pm: Good Deeds - Registry of Deeds

Saturday/Sunday, August 18th/19th:
9:00am: City View with Mayor Koch
11:30am. At the Library: August Happenings
12:00pm: QRD: Dance Workshop '12

Monday, August 20th:
6:00pm: Crime Watch - Identity Theft
7:00pm: Good Deeds - Registry of Deeds

Tuesday, August 21st:
6:00pm: Health Links - Hair Health
7:00pm: QRD: TV Production '12

Wednesday, August 22nd:
6:00pm: In the Know - IT Update
7:00pm: At the Library - Ashmont Station

Programming is subject to change. For a complete list of programs, please consult our website at www.qatv.org

Little Richie's Antiques
Serving the Entire South Shore • Single Piece or Entire Estate
CASH PAID FOR SCRAP GOLD & SILVER
Toys • Tools • Glass • Books • Radios • Pottery • Clocks
Coins • Knives • Jewelry • Military • Records • Cameras
Furniture • Hummels • Lladros • Royal Doultons
Maps & Atlases • Trains • Swords • Police & Fire Badges
Musical Instruments • Scientific Instruments
Oil Paintings • Oriental Rugs • Gold & Silver
Advertising Signs • Coin Operated Machines
Anything Unusual & Weird
50 Hancock Street, Braintree
781-380-8165
www.LittleRichiesAntiques.com

Social

Friends Fighting Autism Family Fun Day Aug. 25

Friends Fighting Autism will hold its fifth annual Family Fun Day and Softball Game Saturday, Aug. 25 at Wendall Moses Park behind the Squantum School.

Fun day events will begin at 12:30 p.m. Softball game starts at 1:30 p.m.

Donation is $25 per family or $10 per individual.

There will be a hoop shot toss, dunk tanks and raffles as well as kids games, face painting, food and entertainment.

All proceeds will benefit QPS Special Education Department and families struggling with Autism Spectrum Disorders.

For more information, contact Erin Nickerson at 617-835-7652 or Paula Glynn at 617-834-9996.

Event Saturday At Beachcomber To Benefit Family Autism Center

The Arc of South Norfolk Family Autism Center will hold a fundraiser Saturday, Aug. 18 at The Beachcomber, 797 Quincy Shore Dr., Quincy, from 4 to 7 p.m.

The benefit will feature music, food and raffle prizes.

For more information to to donate online, visit http://FAC.kintera.org/2012/andreawhite.

Golf Tournament To Honor WWII Navy Veteran John (Jack) McSweeney

World War II Navy veteran John (Jack) McSweeney, a former Quincy resident and member of the Cyril P. Morrisette American Legion Post in Quincy, will be honored at the Massachusetts Highway Association Golf Tournament Tuesday, Aug. 21 at the Brookmeadow Golf Club, 100 Everendon Rd., Canton.

Proceeds from the tournament will benefit two charities of McSweeney's choice:

• Honor Flight New England - taking World War II veterans free of charge to the WWII Memorials in Washington, D.C.

• Fisher House Foundation - provides a "home away from home" for military families to be close to a loved one during hospitalization for an illness, disease, or injury.

McSweeney took part in the "Honor Flight New England" program last fall, visiting Washington, D.C. with 24 other World War II veterans and guardians. His guardian on the D.C. trip was Capt. Mary Jo Majors, NC, USNR (Retired). She was the guest speaker at the city's Memorial Day observance in 2011.

McSweeney is also a member of other veterans organizations in the area.

Donations are being accepted. To make a donation, contact Larry Bombara at 508-735-1218 or Dave Capelle, 508-208-8467.

Kelsey Fischer Wins First Place In High School Essay Contest

KELSEY FISCHER

Kelsey Fischer, daughter of Carol and Martin Fischer of Quincy, recently was awarded "First Place" by The Garden Club Federation of Massachusetts, for her 600 – 700 word essay on the "The Benefits of Community Gardens."

Her award included a cash prize of $200.

The Wollaston Garden Club sponsored Kelsey Fischer, in an open invitation that was printed in The Quincy Sun and aired on QATV last fall, to all high school students from Quincy, inviting them to enter the essay competition.

The garden club will again sponsor any high school students who wish to participate with more details to follow in September.

The theme for this upcoming essay contest is based on the The National Garden Club Inc's conservation goal of "Ways We Can Protect Aquatic Ecosystems."

8th Annual Houghs Neck 'Chowda Fest' Sept. 15 At Maritime Center

The Houghs Neck Community Council will host its eighth annual "Chowda Fest" Saturday, Sept. 15 from 2 to 6 p.m. at the Maritime Center in Houghs Neck, 137 Bayview Ave.

The "chowda fest" will feature at least two dozen homemade recipes from local restaurants and individual contestants.

Admission is $5 for the all-the-chowder-you-can-eat event.

There will be live entertainment from Rock Island Sound and a cash bar featuring wine and microbrews from event sponsors Wachusett Brewery and Geary's Brewery.

The event will also feature a selection of cold drinks and food sold by the Boy Scouts and the Houghs Neck Congregational Church will have their bake sale.

During the event, the annual "Mayor of Houghs Neck" Award will be presented.

All proceeds raised will support local youth programs of the Houghs Neck Community Council.

Individuals and restaurants interested in entering a chowder should contact Brian Laroche at (617) 786-1637 or blaroche@comcast.net.

Organizers said this year's event is expected to attract more than the 1,800 people who attended last year's event.

SOUTH SHORE YMCA Vice President John Ireland presents Dr. Jeffrey Barker with the Germantown Neighborhood Center/South Shore YMCA's 2012 Friend of Germantown Award. A professor of Religion at Eastern Nazarene College, Barker serves as pastor of Germantown's Bethel Church of the Nazarene.

ENC's Jeffrey Barker Receives 'Friend of Germantown Award'

Eastern Nazarene College Professor Jeffrey Barker was honored for his contributions to the community recently, when the Germantown Neighborhood Center/South Shore YMCA presented him with the 2012 "Friend of Germantown Award."

Barker, who serves as pastor of Germantown's Bethel Church of the Nazarene, was honored for his "leadership, commitment and support of the children and families living in the Germantown community."

The award was presented at the Germantown Neighborhood Center/South Shore YMCA's annual Appreciation Day Cookout recognizing members of the community who support the center's activities.

In addition to organizing contributions to the neighborhood Food Pantry, Barker raised more than $1,500 for the Germantown Neighborhood Center through his participation in the Rodman Ride for Kids. He also serves on the YMCA board for the Germantown branch.

Center Stage
PERFORMING ARTS STUDIO
501 Furnace Brook Pkwy., Quincy • www.centerstagequincy.com

OPEN HOUSES:
Sunday, Aug. 26
2 - 6PM
Monday, Aug. 27
4 - 7PM

Amy Kelly Photography

Classes Begin Saturday, September 8TH

Ages 18 mos. - Adult
ENROLLING FOR SEPTEMBER

Puzzled about your future?
Let us help you put the pieces together.
Regina Russell's Tea Room
We have been in the Psychic business since 1973.
Walk-in service & private readings by appointment.
Psychics available for home and office parties.
Phone Readings Available: 888-655-3456
Open Monday thru Friday 10:30 am - 9:30 pm
Saturday & Sunday 10:30 am - 5:00 pm
40 Franklin Street - Quincy, MA - Phone: 617-472-0606
Free weekly horoscopes on our website: www.rrtearoom.com

Marie's Kitchen

BY MARIE D'OLIMPIO

Easy Bake Chicken, Sausages And Veggies

On a recent Sunday dinner at my brother John and Anita's house, it was his turn to cook, and it was amazing how many kinds of food he baked in just one pan.

He mixed a combination of sausages, chicken, white and sweet potatoes, peppers, onions and then some.

Needless to say the mix was a delicious treat!

EASY BAKE CHICKEN, SAUSAGES

4 sausages (any preferred type)
3 chicken thighs
2 chicken breast (cut)
1 green pepper
1 red pepper
1 medium sized onion
2 medium sized white potatoes
2 medium sized sweet potatoes
2 cups chicken stock
Salt and pepper to taste

Prepare by cutting the sausages in bite-sized pieces. Cut the chicken breasts.

The skin can either be removed or cooked with the skin on. Cut the peppers and onions in small pieces. Cut the potatoes in quarters. Season with salt and pepper.

On the bottom of the roasting pan, add the chicken stock. Place everything else on top of that, and bake uncovered in a 350 degree oven until done.

You'd think with that entrée, it would be enough, but we started out with a delicious tortellini chicken soup, and ended with peach pie for dessert!

Ann's Delicious Easy Pumpkin Cake

The day I dropped into my brother Phil's house, we were having a cup of tea with the most delicious pumpkin cake ever – baked by my niece Ann.

And when I asked her for the recipe, it was the easiest one to follow as you will see in today's recipe.

PUMPKIN CAKE

2 ¾ cups floor
1 ½ cups sugar
2 teaspoons baking powder
½ teaspoon salt
3 teaspoons cinnamon
3 eggs
1 large can of pumpkin
1 cup milk
1 cup raisins (optional)

Preheat oven to 350 degrees. Grease a tube cake or bunt cake pan.

Mix the sugar and eggs and then add the pumpkin and mix well. Add the dry ingredients and then mix alternately the milk and the flour until smooth.

Bake for one hour or until a toothpick comes out clean.

'Discover The Boston Islands' At Library

The blockbuster movie "Shutter Island" was set on a fictitious island in Boston Harbor, but the true stories of the 34 Boston Harbor Islands are even stranger than fiction.

Author Christopher Klein takes you on a virtual tour through the colorful history and natural beauty of one of our best-kept local secrets – the Boston Harbor Islands national park area – Monday, Aug. 20 at 7 p.m. at the Thomas Crane Public Library, 40 Washington St., Quincy.

Christopher Klein is a travel and history writer and the author of *Discovering the Boston Harbor Islands*. His articles have been featured in The Boston Globe, ESPN.com, New England Travel, National Geographic Traveler and American Heritage. He has delivered his lectures at many Boston-area venues, including libraries and historical societies.

The program is sponsored by the Friends of the Thomas Crane Public Library.

For more information, visit thomascranelibrary.org or call 617-376-1316.

'Prairie Love' Screening Tonight At Crane

The 2011 independent film feature "Prairie Love" will be screened tonight (Thursday) at 7 p.m. at the Thomas Crane Public Library, 40 Washington St., Quincy.

As a mysterious high plains drifter travels across the wintry North Dakota prairie, he finds a man lying unconscious in the middle of the road and stops to lend a hand.

After defrosting, the man explains that he's on his way to meet his pen-pal girlfriend for the first time, as she's being released from prison. Desperate for a girlfriend of his own, the drifter sees this as an opportunity to change his lonely existence, and hatches a plan to steal his new companion's identity, forever changing the destinies of all three people.

The 80-minute film is not rated but is recommended for those 17 and older.

For more information, visit thomascranelibrary.org or call 617-376-1316.

'Living Healthy With Chronic Conditions'

Are you living with an ongoing health condition like diabetes, arthritis, high blood pressure, or heart disease?

Learn how to take charge of your health care challenges and improve your quality of life today (Thursday) at 10 a.m. at the Thomas Crane Public Library, 40 Washington St., Quincy.

The program is designed to help people create a more positive outlook and feel better about themselves by using strategies to live life more fully even with a chronic illness.

Presented by Pamela Fredericks, RN, program manager for diabetes at South Shore Hospital, Home Care Division, and Soo (Irene) Li, RN and Case Manager.

This program will be presented in English with Chinese interpretation.

Sponsored by the Thomas Crane Public Library, Quincy Asian Resources, Inc., Quincy Medical Center, South Shore Elder Services, Greater Boston Chinese Golden Age Center and South Shore Visiting Nurse Association.

For more information, visit thomascranelibrary.org or call 617-376-1316.

Literacy Volunteers Seeking Volunteer Tutors

Literacy Volunteers - Quincy seeks volunteer tutors who are available in the day time for one-on-one instruction to adults in basic reading and writing.

An orientation session will be held Friday, Sept. 7 and Monday, Sept. 17 from 9:30 to 11:30 a.m. at the Thomas Crane Public Library, 40 Washington St., Quincy.

To register for the orientation or receive an info pack call Literacy Volunteers 617-376-1314 or email quliteracy@ocln.org.

Aidan Flattery Freshman At James Madison U.

Aidan Flattery of Quincy has enrolled at James Madison University in Harrisonburg, VA, for the fall semester.

Flattery plans on majoring in finance.

Sandra Jean's
School of Dance

BALLET • ACROBAT • TAP • JAZZ

Ages 4 thru High School

Tuesday & Saturday Classes Begin on September 15th

617-773-5981

81 Prospect Ave., Wollaston

福 司 徒 柱

RICHARD SOO HOO INSURANCE AGENCY

HOME • AUTO • RESTAURANT • BUSINESS

Free parking on Fay St. first parking lot on the right.

國语·粤语·台山话

More Than Just Insurance.

Plymouth Rock assurance

1148 Washington St, Boston MA 02118 • 近 Ming's 超市 • (617) 338-8168 • soohooinsurance.com

Get the Advantage Quincy Credit Union

Go back to school with Student Advantage* from QCU

- Student Advantage Share Savings and Totally Free Checking
- QCU VISA™ Debit Card- No ATM transaction fees or surcharges at SUM ATMs [1]
- Q-Net Mobile and Text Banking [2]
- Student Advantage VISA™ Classic Credit Card [3]

1. QCU will not charge Student Advantage Account holders for ATM use; however, the ATM owner may impose a fee if you use an ATM not in the SUM network. 2. Quincy Credit Union is not responsible for Text or Data charges you incur from your wireless provider while using Mobile Banking. Standard text messaging rates from your wireless carrier may apply. Some services require Q-Net Home Banking and/or checking account. 3. Subject to credit approval. VISA is a registered trademark of VISA International. *For members aged 13-25. QCU offers financial products and services to people who live or work in Norfolk and Plymouth Counties, Dorchester and any family member. Membership eligibility requirements apply. $5.00 Primary Share Account required for Membership.

NCUA Federally Insured by NCUA

100 Quincy Ave. Quincy, MA 02169
617.479.5558

EQUAL HOUSING LENDER

Toll Free: (866) 479-5558 • www.qcu.org

519 Columbian St. Weymouth, MA 02190
781.340.7117

MSIC

As Former Mayor Frank McCauley Sees It:

Cong. Ryan Selection As VP Running Mate Seen As A Risky Pick

By FRANCIS McCAULEY

Republican presumptive presidential nominee Mitt Romney has finally made his choice of a vice presidential running mate. He is Cong. Paul Ryan, a seven-term Congressman from Wisconsin.

Cong. PAUL RYAN

First elected to Congress in 1998 at the age of 28, Cong. Ryan has been re-elected six times by landslide margins. His appearance on the national ticket puts Wisconsin, a state that normally votes Democratic in presidential elections, as a state that the Romney/Ryan ticket could win.

Cong. Ryan is presently the chairman of the House Budget Committee and is considered an expert on matters involving the national budget.

In addition, Wisconsin election laws allow him to run for re-election to his Congressional seat so that if the Romney/Ryan ticket fails to win the presidency, he would continue to serve as a congressman – the voters of his district willing.

Now the Downside.

Almost everyone would agree that annual deficits of a trillion dollars a year are not sustainable. (The national debt has increased five trillion dollars on President Obama's watch.) There is an old saying that the "Devil is in the details." Once you start talking about individual cuts you run into trouble. Almost any area that cuts are proposed has a constituency that will fight against cuts to their pet programs.

In 2011, Cong. Ryan proposed to correct financial problems in the popular Medicare Program. The Democrats immediately attacked the Ryan proposals stating that the proposals would destroy the Medicare program as we knew it. The Democrats sponsored an ad straight out of the 1947 movie "The Kiss of Death" showing a Paul Ryan look-alike throwing an old lady over a cliff! Unfortunately negative ads sell and in many cases are effective.

I well remember the Democrats successful demonization of 10th Congressional Republican nominee Jeff Perry over an incident that occurred years ago and which, after a thorough investigation Perry was cleared of any wrongdoing. However, he lost the election.

President Barack Obama may be a poor president but he is an excellent campaigner. (It has been said that he could talk a dog off a meat wagon.)

In this writer's opinion, the selection of Cong. Ryan to the Republican ticket will make a Republican victory in November more difficult. Hopefully, the electorate will look beyond the misleading vitriolic ads and vote the Romney/Ryan ticket in November as I intend to do!

Frank McCauley
Former Mayor of Quincy

Democratic City Committee To Endorse Warren Aug. 23

Summer Barbeque At Nickerson Legion Post

The Quincy Democratic City Committee will host its second annual "Summer Barbeque" at the Robert L. Nickerson Post, on Moon Island Road in Squantum on Thursday, Aug. 23 from 6 to 9 p.m.

ELIZABETH WARREN

At the event, Democrat Elizabeth Warren will be officially endorsed for U.S. Senate in Massachusetts.

Federal, state, county and municipal elected officials from Quincy, Braintree, Weymouth and Milton alongside members from organized labor will announce their support for Warren.

State Sen. John Keenan and state Reps. Ronald Mariano, Bruce Ayers, Tackey Chan and Marty Walsh are sponsoring the barbecue.

Cost per person is $25.

For more information regarding the barbeque and endorsement event contact QDCC City-Wide Chair Alicia Gardner @ agardner_6@yahoo.com.

Meeting Aug. 22 On Marina Bay Apartment Proposal

At a public meeting next Wednesday, developers will present their proposal to turn a Marina Bay nightclub and boat storage facilities into two buildings with 460 high-end apartments.

The meeting, hosted by Ward 6 Councillor Brian McNamee will take place at 7 p.m. on Aug. 22nd, inside the Cafeteria at 500 Victory Road. Joining McNamee will be a team of officials from property owner Flagship Marina and developer Redgate Real Estate Advisors.

Flagship and Redgate have proposed converting the Ocean Club and two boat storage buildings into 70-foot tall buildings that would have some of the most expensive apartments in Quincy. In addition, the project will also include retail and office space.

The project is still in the conceptual phase and the developers have indicated a willingness to alter their plan based on feedback they receive at next week's meeting.

The developers will need city approval before construction begins. The proposal will be reviewed by the Planning Board and the Conservation Commission. In his newsletter, McNamee urged his constituents to attend as many public hearings on the proposal as possible.

"I encourage you to attend all public meetings regarding this proposal so that you can be assured you are heard," McNamee wrote. "I will speak on your interests when given an opportunity, but your collective voice as expressed by your attendance at these meetings is invaluable."

Earlier this month, Redgate principal Kyle Warwick told *The Sun* the idea behind the proposal is to complete the U-shaped boardwalk at Marina Bay. Currently, the boardwalk makes a giant 'L,' and the missing piece is where the 62,000 square foot Ocean Club stands.

"It fulfills the notion of completing the boardwalk," Warwick said. "This is the last parcel."

The project would be build in two distinct the phases. The first phase would include 260 residential units, and the remaining 200 units would be constructed during the second phase. The timing of the phases, and which area will be included in them, is not yet known.

Bryan Connolly, an attorney working with the developers, previously said the rents at the apartments would "push the limit," and be among the highest in the city. The buildings would include amenities worthy of the high rents, including a yoga room, a gym, and billiards rooms. And retail space would cater to high-end clientele.

"They will be amenity based to serve the residents," Connolly said about the retailers they hope to have.

GREATER QUINCY CHILD CARE CENTER
859 Willard St., One Adams Pl., Quincy
(1/2 mile from the So. Shore Plaza)
• Kindergarten...Full day, 7:30am to 6:00pm, year-round, closed for only 12 holidays; Kindergarten certified teacher implements the MA Curriculum Frameworks. Age req. 5 yrs. by Oct. 31. 12/1 ratio
• Preschool: 2.9-5 yrs; Toddlers: 15 mos-2.9 yrs; Infants: 8 wks-15 mos.
• Hrs: 7:30 am to 6 pm
• D.O.E. Developmental Curriculum
• Full or Part Week
• Hot Lunch
• Music & Large Motor Programs
• Small Teacher/Student Ratios
• High-tech Security System
• State-of-the-Art Center
NOW ACCEPTING REGISTRATIONS
Call to Schedule a Tour
We are celebrating 27+ years of quality care and education.
617-773-8386 • gqccc@aol.com
www.greaterquincychildcare.com NAEYC

The All New Bosse school of music
All Ages. All Levels. All Music.
located 10 min. from Quincy Center
(998 Middle St., Weymouth)
Back to School Back to Music!!!
• PRIVATE INSTRUCTION FOR ALL INSTRUMENTS & VOICE
Guitar, Bass, Drums, Piano, Saxophone, Clarinet, Flute, Oboe, Bassoon, Trumpet, Trombone, Violin, Viola, Cello, and Mandolin
• PRIVATE INSTRUCTION IN:
Music Theory, Ear Training, Arranging, Songwriting, Recording Technology
• ENSEMBLE PROGRAM
• GROUP CLASSES
• INSTRUMENT RENTALS
• MUSICAL BOOKS & ACCESSORIES
For more information, please call
781-337-8500
www.bosseschoolofmusic.com

This summer relax in our fully air conditioned studios.
Getting in shape has never been so easy.
Just find your favorite group exercise class. Choose from mind-body or pure energy. With more than 80 classes per week, finding the one that's just right for you is easy and fun. Call or drop by today.
Limited-time Introductory Offer:
8 weeks for $95
New members only.
Fitness health club Unlimited for women
Personal Training • Yoga • Cardio • Strength • Fiteenz • Group Cycle • Expert Weight Loss • Pilates Reformer Studio • Child Care
Plus a beautiful locker room featuring walk-in sauna and steam room, private dressing rooms, showers and much more!
EAST MILTON • 364 Granite Avenue • 617-698-0260 • JOIN ONLINE TODAY @ www.fitnessunlimited.com

THEATRE MAKERS of Quincy will present its premiere performance of 'Godspell' Friday, Aug. 17 at 7:30 p.m. and Saturday, Aug. 18 at 2 and 7:30 p.m. at Quincy High School. Tickets are $12 online at theatremakersofquincy.webstarts.com; at Quincy High from 8 a.m. to 2 p.m., and at the door. Cast members are (back row) from left: John Sparling, Danielle Woods, Christopher Spencer, Brendan Ryan, Kirsten Shetler and Joshua Kaplan. Front row (from left) Meghan Ryan, Katie Welch, Christina Ferrara and Tina Storer.

Army Private Robert Dion Graduates Basic Training

PV2 Robert F. Dion, 19, son of Robert and Mary Jo (DeLuca) Dion of Quincy, recently graduated from the U.S. Army Basic Combat Training, Fort Sill, OK.

Dion is attending the Fires Center of Excellence Field Artillary School at Fort Sill as a Howitzer Missile Cannon Crew Member.

ROBERT DION

He is the grandnephew of Army Staff Sergeant Matthew Paul DeLuca from Willard Street, Quincy, who was killed in action during World War II. In 1958, the state designated the bridge over Furnace Brook Parkway as the Staff Sergeant Matthew Paul DeLuca Memorial Bridge.

FATHER BILL'S & MainSpring President and CEO John Yazwinski (left) with corporate sponsor Stephen Wessling of Stephen J. Wessling Architects, Inc, Quincy, his wife Mary Wessling, and their daughter Tracy Cristiani at the 18th annual FoodFest at the Ocean Club, Marina Bay.

Father Bill's FoodFest Raises $250,000

Nearly a quarter of a million dollars was raised at the 18th annual FoodFest held recently at the Ocean Club at Marina Bay.

The proceeds from FoodFest benefit Father Bill's & MainSpring. Lucille Cassis, chief development officer for Father Bill's, said the charity raised $240,000 during the fundraiser, about $6,000 more than the charity took in for last year's event. She said increased donations from corporate sponsors made the difference.

"It really is a testament to our corporate sponsors who have been generous us," Cassis said.

Cassis said 944 tickets to the event were sold, about the same as recent years. Rainstorms the night of the event likely meant fewer tickets were sold at the door.

JOHN YAZWINSKI, president and CEO, Father Bill's & MainSpring, and Jim Wells, manager, Coldwell Banker, Hingham and event chair, distribute Ginger Betty's cookies at the 18th Annual FoodFest & Auction to benefit those served by Father Bill's & MainSpring.

FoodFest is Father Bill's & MainSpring's largest annual fundraiser. The proceeds from it go towards the operations at Father Bill's shelter in Quincy and the MainSpring house in Brockton.

Forty-one restaurants and other food and beverage purveyors from Massachusetts and Rhode Island participated at this year's event, 13 of which were from Quincy. They were; Ginger Betty's Bakers, Montilio's Baking Co., The Common Markets, Fratelli's Pastry Shop, Fuji1546, Bistro Chi, Neighborhood Club of Quincy, Wild Willy's Burgers, Marina Bay Marketplace, The Four's Restaurant, The Kick Off Café, The Lantana, and Punjab Cafe.

JOAN'S OLYMPIC GYM
GYMNASTICS & DANCE SCHOOL
WAS VOTED #1 ON THE SOUTH SHORE
Ages 2 – Adult
NOW ACCEPTING REGISTRATIONS!
781-843-9624
"An Excellent Education Environment For Your Child"
197 Quincy Avenue, Braintree • www.joansolympicgym.com

QUINT'S
House of Flowers
Family Owned & Operated Since 1919
761 Southern Artery
QUINCY
617-773-7620

THE SPORTSMAN'S DEN
Bait & Tackle
Hunting & Fishing Licenses Sold
Deer Check Station • Guns & Ammo
Hunting Gear & Supplies
666 Southern Artery
Quincy, MA 02169
617-770-3884

QUINCY CATHOLIC ACADEMY
370 Hancock Street, Quincy, 617-328-3830
www.QuincyCatholicAcademy.org

BACK TO School!!
We're getting ready for the new school year...
First day: Wednesday, August 29!

If you'd like more information on how to register your child (Preschool through Grade 8), please call us at 617-328-3830 or visit our website at www.QuincyCatholicAcademy.org. Tours are also available Monday through Friday, 9 - 11 a.m.

Quincy Catholic Academy Offers a Challenging Curriculum in a Supportive Environment...
Early Childhood through Middle School

Where the leaders of tomorrow are educated today!

Ekbal H. Elkadry D.M.D. and Associates
1372 Hancock Street, Suite 101 Quincy, MA 02169
617-472-3919
Family and Cosmetic Dentistry
Caring Dentists and Friendly Staff

We Create Beautiful Smiles!

CEREC one day restorations with 3D digital imaging
Crowns, veneers, ceramic inlays/onlays in one visit.

Periodontist cosmetic grafts to cover exposed roots ~ Dental Implants
Endodontist State of the art PAIN FREE root canal treatment
Orthodontist Children and Adults ~ Offering INVISALIGN

Emergency Services Available ~ Walk ins Welcome
Most Insurance Plans Accepted

Let us create a smile that compliments your unique sense of style.
10% off all services with this ad

Work On New Fore River Bridge To Begin In Fall

Cont'd From Page 1

temporary bridge had often been criticized by residents who compared it to an erector set. In a letter backing a new vertical-lift bridge, Mariano called the temporary one an eyesore.

"The current temporary structure has been an expensive eyesore and public safety risk for far too long and new permanent structure is crucial," Mariano said.

Croall echoed Mariano's sentiments, telling the Sun the temporary bridge was "ten years too temporary."

"I'm excited that the bridge is going to be replaced," Croall added.

The state chose to make the new span a vertical-lift bridge and not a bascule one because the Coast Guard wanted a wider navigable channel than a bascule bridge could provide. The channel for the new bridge will be 250 feet wide, compared to the 175-foot wide channel both the temporary and 1936 bridge had. Both Mariano and Croall supported the vertical-lift because of the widened channel.

"The new bridge will serve as a gateway to not only Quincy and Weymouth, but to the entire South Shore," Mariano said. "The shipping channel will be widened, providing more room for ships, tankers, and smaller boats to pass through."

"The Coast Guard dictated that a 250-foot wide channel is the only thing that's sustainable," Croall said, "and I'm a proponent of usability and sustainability."

Last week, the state awarded White-Skanska Koch, J.V. a $244.6 million contract to build the new bridge. Construction will start sometime this fall and is expected to be completed in 2016, according to Department of Transportation (MassDOT) spokesman Michael Verseckes.

The bridge carries Washington Street/Route 3A into Weymouth, where it becomes Bridge Street. It's possible that detours or other restrictions might be needed during the three and a half year long construction period. Verseckes said the transportation department is drawing up a traffic plan and will try to minimize any disruption.

"The traffic management plan is something we'll be working on in the coming months," Verseckes said. "This is a main artery for the South Shore so we will be doing our best to minimize any traffic impacts during the construction process."

Croall was also concerned about the potential for traffic problems during construction. He said all parties need to do their best to make the impact as minute as possible.

"It's certainly going to be an issue that we have to roll up our sleeves and deal with it," Croall said.

Once completed, the new bridge is expected to alleviate congestion along Route 3A. When the bridge is down, the deck will be 58.5 feet above the waterline; the current temporary span is 50 feet over the water. In addition, the bridge will take less time to open and close.

"The design will also minimize the number of bridge openings, which cause unnecessary congestion for residents and local business," Mariano said. "The bridge's projected open position length will be 2.5 minutes, significantly faster than that of the current temporary bridge as well as the original 1936 bridge."

Mariano spent two decades trying to get a new bridge built. Now, he hopes the new bridge can become as iconic as the 1936 bridge once was.

"In addition to working on finding a permanent solution to the Fore River Bridge for the past two decades," Mariano said, "I grew up in Quincy Point and witnessed firsthand the original 1936 bridge deteriorate from a recognizable local landmark to a structure that could no longer stand. I would like nothing more than to see the new bridge, with its elegant and functional design, become a point of pride for South Shore residents once again."

The new bridge will have four lanes of traffic, two in each direction. It will also include five-foot wide bike lanes and six and a half foot wide sidewalks.

"All users of the new bridge will efficiently have all their needs met – including pedestrians, motorists, cyclists, and maritime – for the next 80 to 100 years," Mariano said.

The bridge replacement project is one of a handful of 'Mega Projects' included in Gov. Deval Patrick's accelerated bridge program. After MassDOT's board of directors approved the contract in a vote taken last Wednesday in Gloucester, MassDOT Secretary Rich Davey said the project furthered the administration's goal to create jobs and improve infrastructure.

"The action taken by the board today allows MassDOT to continue delivering

Cont'd On Page 32

August Moon Festival Sunday

By SCOTT JACKSON

Ponies, amusement rides, and food trucks will make their debut at Sunday's 25th annual August Moon Festival, joining the usual ranks of restaurants, merchants, and community organizations.

John Brothers, executive director of Quincy Asian Resources Inc. (QARI), hopes parents bring their children to celebrate the festival's anniversary. He thinks the amusement rides, essentially scaled-down versions of carnival rides, and especially the ponies will make the event more inviting to children.

"I'm excited about it and hope everyone brings their kids in because kids love ponies," Brothers said.

The food trucks' appearance will be a first for Quincy. For the last two years, Boston has had a food truck program allowing the mobile restaurants to set up shop in locations throughout the city, including Copley Square and City Hall Plaza. Some of those trucks will appear at the August Moon Festival Sunday, and Brothers is giddy.

"The big news is having food trucks from Boston," Brothers said. "I think it's a first for Quincy."

To accommodate the food trucks and children's rides, the footprint of the festival will be expanded. Last year, the festival ran down Hancock Street from the Granite Trust Building to the Hannon Parkway. This year, the festival will also occupy Cliveden Street and the space left vacant when a portion of the Ross Garage was torn down. The rides and food trucks will all be located in the new area.

Hancock Street will once again be lined with vendors. This year, Brothers expects at least 90 vendors who will collectively use 115 or more booths – last year's festival had about 100 booths. There will be something for everybody at the festival; at the booths festival goers can sample a variety of Asian cuisines, learn calligraphy, buy merchandise, and even register to vote in November's presidential election.

"There's a lot to enjoy for both the non-Asian or Asian

Cont'd On Page 29

VELOCITY DANCE COMPANY

Ballet • Tap • Jazz • HipHop • Modern
Contemporary • Musical Theatre
Pre-School - Adults

37 Billings Rd. • N. Quincy 02171
phone: (617) 733-5793
e-mail: velocitydance@aol.com
www.velocitydancecompany.com

Best Western

The Adams Pub

29 Hancock Street at The Best Western Adams Inn

THE PUB DECK IS OPEN!

Come and enjoy the Best Sunsets in Quincy!

Weekly Drink Specials!

KENO

ADAMS INN GAZEBO

Available for private functions
• Weddings
• Clambakes
• Barbeques
30 to 300 guests

Inquiries:
617-745-5423

New England Clam Bake for Two

Four Fresh
1 ¼ lb. Lobsters
Served with Steamed Clams
Mussels, Knockwurst
Homemade Corn Bread

And Your Choice:
A Bottle of Wine
or
Cold Pitcher of Sam Adams
$56.00

Special Available until Labor Day

Each Best Western branded motel is independently owned and operated

CITY OF QUINCY

STATE PRIMARY ELECTION
Thursday, September 6, 2012

Last Day To Register To Vote
For The State Primary Election Is
Friday, August 17, 2012
At Quincy City Hall Annex
1259 Hancock Street
From 8:30 AM to 8 PM

Voter Registration Is Also Weekdays
At City Clerk's Office, 1259 Hancock St.
8:30 AM to 4:30 PM

Board of Registrars
William P. Draicchio
Joseph P. Shea, City Clerk
Thomas Carroll
John Carl Swanson

Health Care Costs, Welfare Fraud, Human Trafficking, Pension Reform Among Issues Addressed

Keenan: Legislature Finishes Busy Formal Session

By State Sen.
JOHN F. KEENAN
Norfolk and
Plymouth District

Health care costs. Welfare fraud. Human trafficking. Pension reform.

These are just some of the important issues addressed by the Legislature this session.

As a freshman state senator, I believe the session that ended on July 31 was overall a productive one. Some issues grab more headlines than others. Our debates over casino legislation, for example, drew significantly more attention than the fact we sent a record amount of state aid back to our cities and towns, or that Massachusetts was just one of four states nationally to receive an improved bond rating.

In addition, we eliminated parole for habitual violent offenders, addressed illegal foreclosures and auto repair rules, revamped probation department hiring practices, and, for the third time in four years, cut costs in our state pension program.

There are too many initiatives to rehash in a single column, so I will address a few of these issues now, and provide updates on local legislation in my next column.

Health Care
Cost Containment

The success of this legislation is critical to controlling the ever-growing cost of health care. By capping the growth in health care costs at the rate of growth of the state's economy, as well

JOHN F. KEENAN

as focusing more attention on wellness and prevention, we will reduce spending on health care by $150 billion over the next 15 years. That is money that can instead be spent elsewhere in our economy. The legislation also takes pains to ensure that a reduced rate of spending doesn't translate into worse care, or denied benefits, as insurance companies and providers will also have to meet tougher quality-of-care standards.

Melissa's Bill/
Sentencing Reform

It took several months for a conference committee to work out a compromise, but in the end the Legislature approved, and I supported, a bill that eliminates parole for violent offenders convicted a third-time, and revamps the state's parole board. While I believe the state needs to do more to address the underlying reasons why individuals commit violent crimes – such as mental health and substance abuse issues – there are some people who just need to be removed from society. I disagree with provisions in this bill that reduce minimum mandatory sentences for major drug dealers, as they impact our neighborhoods as much as any violent offender, however, the bill accomplishes much to improve our criminal justice system.

Welfare fraud/
EBT reform

The vast majority of tax-dollars spent on the state's transitional assistance programs, both the food stamp and the direct cash payment programs, are spent honestly by recipients to purchase basic needs: food, housing and clothing. However, I do not believe any level of fraud or abuse in our public programs should be ignored or dismissed, and clearly there are problems with the state's EBT card program. EBT cards can no longer be used to buy lottery tickets, alcohol, guns and ammunition, tattoos, vacations or jewelry. Individuals who routinely "lose" their cards will be subject to sanctions, and those who conspire to defraud the system will be prosecuted under new, stringent criminal statutes. I am also supportive of a new commission to look at ways to further limit fraud by making direct benefit payments to landlords and utility companies.

Human Trafficking

This isn't a third-world issue. Human trafficking is happening right here in Massachusetts. Under this legislation, anyone involved in the organization of forced labor or sexual servitude will face tough, new criminal penalties, including up to 20 years in jail. It also creates a new crime of trafficking human organs, and requires anyone convicted of enticing a minor into prostitution to register as a sex offender. At the same time, individuals who have been victimized would be protected from prosecution and provided with needed services paid for with assets seized from these trafficking rings.

Home Foreclosures

The state's foreclosure rate remains high, due to a combination of shady mortgage practices and a sluggish economy. Yet, too often we hear how banks are unwilling to work collaboratively to refinance a troubled mortgage, with some banks happy to simply foreclose and resell the property, even at a loss. This legislation doesn't require banks to refinance all troubled mortgages; rather, it requires banks to simply check if a mortgage refinancing – either at extended terms, or a lower interest rate – would make financial sense for both the bank and homeowner. I was supportive of the Senate version of the bill, which would have allowed homeowners to request mediation. Banks opposed this, however. I also fought in the Senate version for tougher requirements to ensure that a bank legally owns a mortgage, and has publicly filed its ownership interests with the registry of deeds, before it begins the foreclosure process.

Auto Repair Rules

The Legislature passed a pair of laws designed to protect consumers while getting their cars repaired. First, we passed legislation that prohibits insurance companies from steering consumers to preferred companies, or even companies they have an ownership interest in, for auto glass repairs. It also cracks-down on fly-by-night and under-trained shops who perform shoddy work and are not available later to fix problems. The second bill, the so-called Right to Repair bill, will ensure that your local repair shop will have access to all the tools, equipment and diagnostic information needed to fix your car, while not requiring manufacturers to disclose trade secrets or other proprietary information. The Right to Repair bill will still appear on this November's ballot, but both sides have said they will now work to encourage voters to reject it and preserve this compromise version.

Probation
Department Reform

This legislation, of course, stems from the 2010 Ware Report that found widespread patronage, and even fraud, in the department's hiring practices. This was one of the first major bills the Legislature took up after I was sworn in January 2011. It installs a professional administrator in charge of all hiring and firing, strengthens the preliminary exam and interview process, and requires public disclosure by prospective probation department employees of all family members who are state employees, as well as requires that letters of support from elected officials be publicly disclosed.

Pension Reform

The Legislature has enacted two pension reform laws that will prevent many of egregious abuses of the system that have rightfully upset taxpayers in recent years. The most recent reform law makes it difficult for public employees to receive late-in-career pay spikes that boost their pensions, prohibits pension bonuses for terminated state employees, and increases the retirement age while reducing benefits for new employees. It could save $5 billion over the next 30 years. I voted against this bill as I did not feel it contained enough reforms, and, by reducing benefits for future employees without also reducing contributions, could result in employees actually contributing more to the system than they could ever receive in benefits.

These pieces of legislation will enable us to be better stewards of your tax-dollars, will improve our communities, and will allow Massachusetts to remain among the most desirable places to live and work in the nation.

QHS Class Of 1972 Reunion

The Quincy High School-Voc Tech Class of 1972 will celebrate its 40th reunion Saturday, Sept. 15 at 7 p.m. at The Adams Inn in Quincy.

Tickets are $40 and may be purchased until Aug. 30th by sending a personal check made out to "QHS 1972 Reunion" to 113 Setterland Farm Rd., Hanover, MA 02339. Tickets will not be sold at the door.

For more details, check out the invitation posted on Facebook at "QHS 40th Reunion class of 1972" or email Lauralb1972@gmail.com.

CRAIG'S CAFE
1354 HANCOCK ST., QUINCY
617-770-9271

15% OFF
Breakfast
(Monday-Saturday
7AM-NOON)
VALID WITH COUPON

BATES & RIORDAN, LLP
Personal Injury Law

Theodore Riordan, Esq.
2011 Super Lawyer, Boston Magazine
2009 Massachusetts Attorney of the Year

Deborah Bates Riordan, Esq.
Nurse-Attorney

BatesRiordan.com Free Consultations
645 Hancock Street, Wollaston • (617) 328-8080

Wild Willy's BURGERS

FREE SMALL FRENCH FRIES OR ONION RINGS with the purchase of Any Sandwich
Offer valid at 588 Washington St., Quincy, MA. Limit 1 coupon per customer per visit. Please present coupon at time of visit. Void if copied, transferred, or where prohibited or restricted by law. May not be combined with any other coupon, discount, or promotion. Internet distribution or resale is prohibited. Cash value 1/20 of 1 cent.

REAL BURGERS...FOR REAL BURGER LOVERS
588 Washington St., Quincy • 617-472-9453 • wildwillysburgers.com

COMING SOON
A NEW QUINCY
BUY NOW

Sam Rounseville
617-875-1776
ussam76@gmail.com

Century 21
Abigail Adams Agency
each office independently owned and operated

U.S. SENATE candidate Elizabeth Warren (left) met with Mayor Thomas Koch (right) at the Town Brook relocation construction site in Quincy Center to show her support for the project and to discuss her "Rebuild Now" plan. *Quincy Sun Photo/Emily Taft*

Visits Town Brook Construction Site Tuesday

Warren: Quincy Project Fits 'Rebuild Now' Plan

By EMILY TAFT

U.S. Senate candidate Elizabeth Warren stopped in Quincy Tuesday to show her support of the Town Brook relocation project, and to discuss her "Rebuild Now" plan.

"It's an optimistic moment to stand up here to see gravel, to see heavy equipment, to see people ready to work, and to see the vision of what this means for Quincy. I am proud to be here. It's exciting. It is a tremendous model and it's part of the reason I'm a big believer in investing in infrastructure, and believe that's how we build a future," said Warren.

"It's about making the investments in building a future for all of us. This is what is going to make Quincy stronger and better."

Warren says her "Rebuild Now" Plan is a fully-funded seven-point plan that still reduces national debt. The Democrat who is locked in the U.S. Senate race with Republican incumbent Scott Brown, says that instead of spending billions of dollars of tax money on oil subsidies, for example, the "Rebuild Now" plan would spend that money on rebuilding roads, bridges and mass transit.

Warren spoke with Mayor Tom Koch, state Rep. Tackey Chan and Ward 4 Councillor Brian Palmucci about the Town Brook project and Quincy revitalization plan that are projected to create over 7,000 jobs.

"Think about the 7,000 workers directly working in construction," said Warren. "Think about all the pieces that go with it. All the people that had to draw up the engineering plans, and then people who had to deliver all the gravel and the wood, and all the things that are here, and all the people who make the sandwiches for folks who come in and all the people who start to invest in the Quincy downtown because they see a future here."

Warren said that her Rebuild Now Plan was proven to be 67 percent more effective in cutting the deficit than Scott Brown's, and the plan has $100 billion of investment in infrastructure in it.

"The Mayor is talking about building something great, but we are also talking about putting people back to work right now, those are paychecks," said Warren.

"Walk around to little businesses where projects like this are going in, and those are paychecks that are being spent in those businesses. I learn all the pieces in and how the pieces fit together when I am out and around talking to people. We have work that needs to be done and people who need jobs, and it is common sense to put those two things together."

Brown has also signaled support for the downtown revitalization project.

Mosquito Tests Positive For West Nile Virus Here

The city's Health Department is warning residents to take precautions after a mosquito tested positive for West Nile Virus.

West Nile Virus is a disease primarily transmitted to people by mosquito bites. According to the state Department of Public Health most people infected by the disease – about 80 percent of the population – wouldn't notice any symptoms. In about 20 percent of people, WNV can cause symptoms such as fever, headache, body aches, nausea, vomiting, and swollen lymph glands.

In the most extreme cases, West Nile can cause high fever, stiffness in the neck, stupor, paralysis, numbness, or even coma. About one percent of the population is susceptible to severe infections, and persons over the age of 50 are considered more vulnerable. Severe West Nile can cause death, between 2000 and 2010 six people in Massachusetts died after being infected.

To minimize the chance of infection, residents have been advised to limit their outdoor time during peek periods for mosquito activity around dusk and dawn. Those who must go outdoors should wear long-sleeved shirts and long pants.

The use of insect repellants is recommended. Repellants containing DEET or Picaridin are best. Oil of lemon eucalyptus is also acceptable, though it shouldn't be used on children younger than three. And no repellants should be used on any child under two months old. Baby carriages should be covered in mosquito netting.

It's also advised holes in window or door screens be fixed. And because mosquitoes can breed in any standing water, homeowners should make sure water doesn't collect in tires, trash cans, wading pools, bird baths, etc.

The mosquito that tested positive was found in a sample taken on August 8. It is the first mosquito with West Nile found in Quincy this year; last year 12 infected mosquitoes were found in the city.

More information on West Nile Virus and other mosquito-borne illnesses like Eastern Equine Encephalitis (EEE) is available at Health Department headquarters at 440 East Squantum Street or on the city's website at quincyma.gov.

End Of Summer Concert At Adams Field Aug. 30

The City of Quincy, Quincy Chamber of Commerce and the Quincy Center music studio Keep The Edge Studios will partner to host a special end-of-summer concert at Adams Field on Thursday, August 30.

The concert will feature "The Joshua Tree," a U2 tribute band as well as the

Cont'd On Page 14

Young World est. 1962
64 Ross Way, Quincy
617-471-3808
youngworldquincy.com
REGISTER NOW FOR FALL PROGRAMS
PRESCHOOL
Morning Program
2.9-5 Years
GYMNASTICS
2-12 Years
Recreational Program
DANCE
3 Years & Up
• TAP
• JAZZ
• BALLET
• HIP HOP

FLUTE/ RECORDER LESSONS
Any Level/Age
4 Yearly Recitals
617-784-7940
www.flute-instructor.com

WINTER GARDENS APARTMENTS
45 Winter Street, Quincy, MA
24 Newly Constructed Affordable Residences
■ Balconies ■ On-Site Parking ■ Elevator ■ Playground ■ Hardwood Floors

Eighteen (18) units offered at discounted rents
One-Bedrooms from $891/month (1 units)*
Two-Bedrooms from $1,113/month (15 units)*
Three-Bedrooms from $1,289/month (2 units)*
*Rent includes Heat, HW, Water & Sewer (tenant responsible for electric)
Annual Income for eligible households cannot exceed 60% of the Greater Boston "Area Median Income" (AMI) - see details in table below.

Six (6)* units offered with "Section 8 Project-Based Rent Subsidy"
One-Bedroom (2 units) set aside for Community Based Housing ■ Two-Bedrooms (3 units) one of which will be set aside for Community Based Housing ■ Three-Bedrooms (1 unit)
Rents for Section 8 homes will be determined based on tenant income. These units will be administered by the "Metro Boston Housing Partnership" (MBHP). Annual Income for eligible households cannot exceed 30% of the Greater Boston AMI - see details in table below.

Applications for the lottery must be picked up in person at 45 Winter Street, Quincy.
Application pick-up and submittal period will run from August 15 - August 21.
Mon, Wed, & Fri 9AM - 5PM ■ Tues &Thurs Noon - 8PM ■ Sat 10AM-2PM
Completed Applications for inclusion in the lottery must be received by 8PM on Tuesday, August 21, 2012.
Households needing accessible apartments will have preference for 2 accessible units.
The lottery for all 24 units will be held on Tuesday, August 28, 2012.
*For more info or reasonable accommodations call Maloney Properties at (617)-209-5407 or MA Relay at 711 or visit wintergardenapts.com.

Household Size	Maximum Annual Income Limits: 60% AMI (18 units)	30% AMI (6 units)
1	$41,100	$20,550
2	$46,980	$23,500
3	$52,860	$26,450
4	$58,680	$29,350
5	$63, 420	$31,700
6	$68,100	$34,050

During the application distribution hours displays will be available onsite (45 Winter Street, Quincy, MA 02169) with information on floor plans, sample materials and colors schemes used in the apartments and common areas.

Developed & Owned by: Neighborhood Housing Services
Managed by: Maloney Properties Inc.

Winter Gardens Apartments and Maloney Properties do not discriminate because of race, color, sex, sexual orientation, religion, age, handicap, disability, national origin, familial status, or marital status in the leasing, rental, sale, or transfer of apartment units, buildings, and related facilities, including land that it owns or controls.

Join our Board. Contribute to the success of Quincy College.
QUINCY COLLEGE
Downtown Quincy & Online
Focused on Teaching & Learning, One Student at a Time

QC APPOINTING COUNCIL SEEKS NOMINATIONS FOR BOARD MEMBERS
[APPLICATION PERIOD EXTENDED]

- The Quincy College Appointing Council shall meet to consider qualified applicants for appointment to the Quincy College Board of Governors.
- Nominees are to be considered for appointment to fill vacancies for terms of up to six years.
- Interested individuals must submit a letter of interest and resume, to the Appointing Council, to be received on or before close of business by Friday, August 17, 2012. Information received subsequent to the August 17, 2012, deadline date cannot be considered by the Appointing Council.

Board members are advocates for the institution, and have certain governance and oversight responsibilities for the College as specified in the enabling and subsequent legislation. Members are expected to attend regular meetings, ordinarily scheduled in the evening, and to participate fully as a member of specific subcommittees, usually meeting monthly. Additionally, members are participants in Commencement, College Ceremonies, and demonstrate in action and word a commitment to the mission and purpose of the College. Members must submit an annual financial disclosure form to the City Clerk, an annual residency certification form; take ethics training, and follow the Open Meeting Law. At least nine members of the Board must reside in the City of Quincy.

Letter of interest and resume:
By mail to:
Quincy College Board of Governors
c/o Donna Brugman
Assistant to the President
Quincy College
1250 Hancock Street
Quincy, MA 02169
By email to: (Word format only)
dbrugman@quincycollege.edu

The Appointing Council shall meet to consider qualified candidates, and will provide an optional opportunity for interested parties to address the Appointing Council. The Council welcomes diversity in applicants and encourages anyone who believes he or she might contribute positively to the continued success of the institution to respond. A wide variety of expertise is welcome.

320-Foot Track Resembling Boston's Zakim Bridge Would Set Guinness World Record

Scouts Hope To Design Longest Pinewood Derby Track

By EMILY TAFT

The Quincy Boy Scouts Troop 6 are helping to build the longest Pinewood Derby track in hopes to break the Guinness World Record current mark of 263 feet and two inches.

"Our plan is to make the track 320 feet and it will be designed after the Zakim Bridge," said Troop 6 Scoutmaster Robert Gordon. "We got to do it a lot bigger then the record now and we have a lot of help to do that."

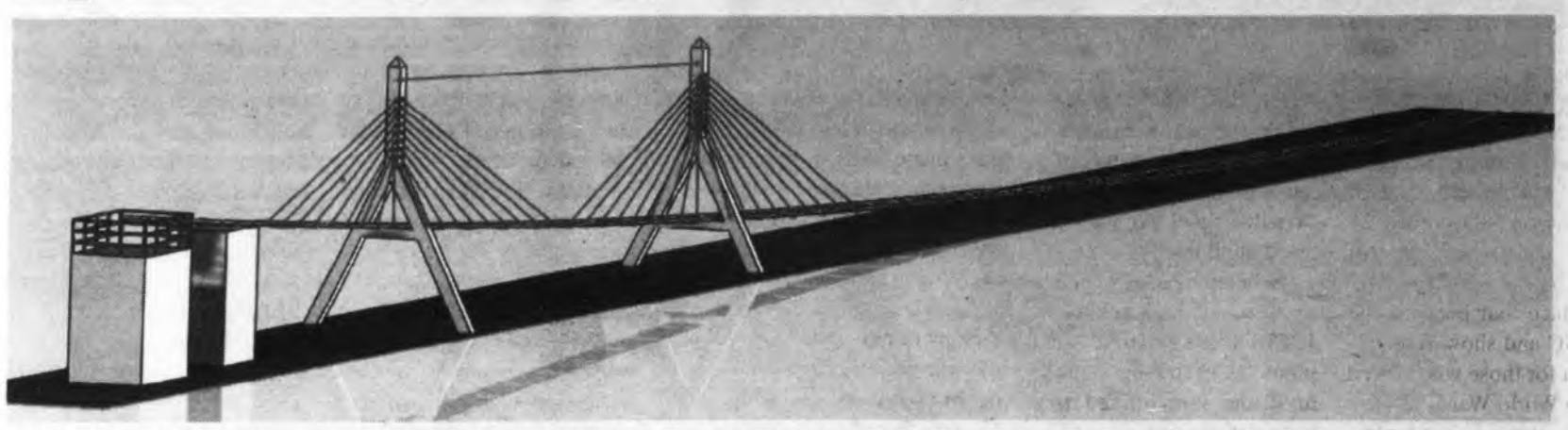

ARTIST RENDERING of conceptual design for the world's longest Pinewood Derby Track. Boy Scout Troop 6 in Quincy is working on the design that resembles Boston's Zakim Bridge.

Gordon – along with Boy Scouts of America members Michael Berry and Marty Gordon – designed what the track will look like. Gordon said they decided to model the track after the Zakim Bridge for a number of reasons.

"The Zakim Bridge was Mike Berry's idea," said Gordon. "It was a good way to both make it very 'Boston' themed and it solved the engineering problem of how to support the track in the air with a minimum amount of materials and cost."

The current record– set by the Boy Scouts of America, North East Illinois Council in June 2010 – is four feet wide with 12 lanes for Pinewood Derby race cars. Gordon said that the design they have come up with will be similar in width and will also have 12 lanes.

The track will be used during the first ever-SOAR (Scouting's Outdoor Adventure on the River) event held in Boston on the banks of the Charles River during Columbus Day weekend, Oct. 6-8.

Gordon said that the track would be built during the Friday and Saturday of that weekend and will be used for races all day Sunday.

"We are working with labor unions to build this, and need sponsors to even begin to build it," said Gordon. "We really haven't figured out the labor piece of it yet, but we are hoping to pre-build the 42 sections of track and the towers so we are only doing assembly at site. Even still, we are hoping for a crew of at least a dozen people."

Gordon added that although Troop 6 is the only troop in Quincy to be working on the track, other troops have a part in working other aspects of the SOAR event.

"Quincy will have a strong presence at this event," said Gordon. "Troop 6 is just a tiny piece of the puzzle to make this happen."

Major School Renovations Moving Forward

Cont'd From Page 1

future students a safe and functional learning environment," said Koch. "In many cases, these are older buildings, making these investments even more necessary."

The roughly $5 million program, funded through Mayor Koch's Capital Improvement Plan, includes roofs at schools citywide and extensive repairs to the masonry at six schools – repairs that are critical to keeping buildings weatherproof, the mayor said. Masonry work includes repointing, repairs to flashing and capstones.

The City has also initiated a major window replacement project at the Montclair Elementary School. The last time windows were replaced at the century-old building was more than 30 years ago, and officials said the project will bring new glass panels to replace plexiglass in a system that will provide more light to classrooms and be more energy efficient.

"We are building new schools where necessary and making repairs to existing schools where necessary – these buildings are an important part of our City's infrastructure and deserve this kind of attention," Mayor Koch said.

The school work comes during a bustling construction season throughout the City, on both private projects and public infrastructure projects. The new Central Middle School recently saw the first concrete of its foundation installed; a new 400-meter track facility is taking shape on Faxon Field; flood-relief projects are ongoing throughout the City; the city's sidewalk repair program is in full swing; and construction of the new YMCA on Coddington Street is moving forward steadily, officials said.

Summer Concert At Adams Field Aug. 30

Cont'd From Page 13

band "Dalton and The Sheriffs."

The free family friendly event will be held in the outfield of Adams Field, and people are welcome to bring a blanket or a lawn chair for the concert, which is scheduled to start at 6 p.m.

Mayor Thomas Koch said the City moved to host the event after being approached by Keep The Edge Studios owner Keith Asack, who pitched the idea for a concert as a first step to a larger music series or festival in future years.

"Keith's enthusiasm is a great symbol of our City's present and future, and we decided right away that a special concert like this was something worth giving a shot and seeing where it takes us," Koch said. "The arts have always held an important place in our community, and I expect it to only grow in the years to come."

Discover Quincy, the tourism arm of the Quincy Chamber, is also providing financial support for the event, which will be alcohol-free. Food and drinks will be available at the Adams Field concession stand as part of the event.

"The Summer Concert is a wonderful opportunity for Quincy residents to enjoy great music, and it will also be another great showcase for the City. We would love to see this event expand in the future and bring even more people to the City of Quincy," said Donna Mavromates, vice president and director of Tourism, Quincy Chamber of Commerce.

Harry's Pizza
SUBS, SALADS, WRAPS, PASTA & SEAFOOD
LG. CHEESE PIZZA OR FISH & CHIPS $7.99 TOPPINGS EXTRA
405 Sea Street, Quincy • OPEN 7 DAYS
617-479-8270

DELPHI ACADEMY™
preschool through eighth grade
OPEN ENROLLMENT
Spaces available for all levels
early mastery of reading • individualized academics
full-day programs • small class sizes
tools for life-long learning • caring/nurturing staff
CALL TODAY!
617 333-9610 or visit www.delphiboston.org
564 Blue Hill Avenue . Milton, MA
©2012 Delphi Academy of Boston. All Rights Reserved. Licensed to use Applied Scholastics™ educational services. Applied Scholastics and the Applied Scholastics open book design are trademarks and service marks owned by Association for Better Living and Education International and are used with its permission.

"Better than many a New England Seaside Shack." – The Boston Sunday Globe
Cronin's Publick House
TWIN LOBSTER SPECIAL Wednesday thru Sunday
with roasted potato, corn & drawn butter
While they last $19.95
FISHERMAN'S PLATTER
Golden fried scrod, whole clams and scallops, fresh daily from the Boston Fish Pier. $17.95
NATIVE STEAMERS
with Drawn Butter and Broth... $10.95
SIRLOIN TIPS (OR TURKEY TIPS)
Our Famous Best Seller, Still Just... $13.95
PUB QUIZ EVERY THURS. – 8 PM
NO CHARGE TO PLAY—PRIZES!!!
$1 HOTDOGS DURING RED SOX GAMES
23 DesMoines Rd. • Quincy Point
• Takeout 617-786-9804
(Between the Shipyard and 1000 Southern Artery Senior Center)
LIKE US ON FACEBOOK

Ask the GEMOLOGIST®
BY JEFFREY M. BERTMAN
GRADUATE GEMOLOGIST
DIAMOND BRACELETS MATCH ANY OCCASION
When you have a big anniversary approaching, you may wonder what you can give your wife that can outdo the beautiful diamond engagement ring you gave her and the diamond pendant that soon followed. Well, diamond earrings are certainly lovely, but a diamond bracelet has a certain "wow" factor. After all, these attractive bracelets are composed of many small diamonds in a single piece. Once referred to as "eternity" or "inline" bracelets, they came to be known as "tennis" bracelets after tennis great Chris Evert interrupted the 1987 U.S. Open to retrieve her unclasped diamond bracelet. The world obviously took notice, and diamond tennis bracelets became overwhelmingly popular as everyday pieces. They lend themselves perfectly to active lifestyles.
We have a knowledgeable and professional staff that will work with you to choose the best diamond bracelet, with consideration to her style and your budget. Come in and browse our huge selection of diamond bracelets at 1402 Hancock Street, Quincy Center, where we strive to make your visits with us friendly and relaxing. Contact our store at 617-773-3636 we have diamond jewelry for every budget and styles for every taste.
Don't Forget: we pay cash for Gold - Platinum - Diamonds... highest prices paid.
Rogers Diamonds...Watches...Jewelry
www.rogersjewelry.com
BANK OF AMERICA BUILDING

GOVERNMENT AUCTION
(1) Seized Vehicle from the US Marshal Service
Pre-Sale Viewing; Saturday, August 18, 8am-3pm
Auction; Monday August 20, 10:30 am
Quincy Auto Auction
196 Ricciuti Drive
Quincy, Ma 02169
Valid Driver's License and Social Security Card Required.
Cash or Certified Check Only.
Vehicles Must be Paid for at Time of Sale.

'Cadet Nurse Corps Best Thing That Ever Happened To Me'

Quincy's Alice Norman Among 22 Former Cadet Nurses Honored At Atria Marina Place Luncheon

By EMILY TAFT

Quincy resident Alice Norman, a former member of the U.S. Cadet Nurses Corps (USCNC), joined 21 fellow cadets at a recent luncheon held at Atria Marina Place that honored the USCNC and showed appreciation for those who served during World War II.

"The day was just fantastic, it was such a wonderful event for remarkable women," said Nancy Vanbenschoten, one of the luncheon organizers. "These women have just not had enough recognition. They made nursing a serious profession for women, and without them our civilian hospitals would have been nothing."

Norman said she didn't think anyone even remembered the USCNC, and being honored was the last things she expected.

"It was quite an honor. I got the shock of my life when I saw that they got so many cadets to come," said Norman. "It was a wonderful afternoon, it was so delightful. So many years have gone by, it has been almost 60 years. I didn't think anyone would remember us except for those who served."

The 22 cadets were treated to a lunch and received commendations from state Rep. Bruce Ayers, along with a letter from Gov. Deval Patrick. The women also heard from Helen Cole, the chief nursing officer at Quincy Medical Center who gave a short speech honoring the women and recognizing them for what they did during their time.

"We were recipients of a lot of honor," said Norman. "We don't feel like we were owed anything."

Norman joined the cadets right out of high school in 1945 but she originally had plans on becoming a nurse until she was offered free tuition if she signed up to be a cadet.

"When I was accepted to attend and work at Boston City Hospital (now Boston Medical Center), they informed me of a new program (USCNC)," said Norman. "I happily signed up because they offered to pay our tuitions. Why wouldn't you say yes? They also offered us a $20 a month stipend, which is laughable now, but it bought us food and the one thing we were required to have: a wrist watch."

Those who joined were given free tuition, associated expenses, and a shorter training period, and in exchange they had to pledge that they would actively serve during the war. The USCNC was conceived by women nursing leaders and administered by women. It comprised 180,000 young women who joined from 1943 to 1945. The 124,000 graduates of USCNC provided nursing care to the nation's citizens for an average of 28 years. When a bill to draft nurses was being considered in 1945, over 10,000 graduates of the USCNC answered, eliminating the need for a draft.

Norman said that the thought of having to serve in the war never really crossed her mind because at the time all she thought about was being able to go to school for free.

"None of us ever gave it a single thought that we would be on the front lines of the war," said Norman. "I graduated after the war ended so I didn't serve, but there were a few members of my class that enlisted after graduation."

Norman continued her work as a nurse after graduation at many local hospitals including Mass. General, Boston City, and South Shore Hospital where she spent 23 years until she retired in 1988. Now 84 years old, Norman looks back on her time as a cadet with pride and memories she will always remember.

"My whole life revolved around my nursing career, it shaped my life," said Norman. "Being a part of the cadets is something you never forget. It was a fun time, and the best thing that ever happened to me."

ALICE NORMAN of Quincy, a former member of the U.S. Cadet Nurse Corps, was among 22 cadets honored at a recent luncheon held at Atria Marina Place, Marina Bay. Offering congratulations is Tom Fabrizio, special assistant to Mayor Thomas Koch.

Quincy Sun Photo/Emily Taft

Cristian Raymundo Finalist For Outstanding Student Award

Cristian Raymundo, a Quincy resident and a veteran of the United States Marine Corps, was recently named as a national finalist for the Roger Penske Outstanding Student Award.

The award recognizes exceptional students at Universal Technical Institute who are dedicated to succeeding in the automotive service industry and who have demonstrated the ability to assist other students to do the same.

Raymundo graduated from UTI Norwood in July. While a full-time student, he was also working full-time in the diesel field yet still dedicated himself to helping his fellow students, in addition to maintaining a high GPA and near-perfect classroom attendance record.

Raymundo was also recognized with a coveted Student of the Course award.

As a Roger Penske Outstanding Student Award finalist, Raymundo received a $500 cash award. Raymundo is currently working as a diesel technician at Penske in Braintree.

Alison Eleey Enrolls At James Madison University

Alison Eleey of Quincy has enrolled at James Madison University in Harrisonburg, VA for the fall semester.

Got taste?

Quincy Farmers Market
Fridays 11:30-5:30
Hancock Parking Lot

NEW DATE

OVERDOSE CANDLELIGHT VIGIL

Friday, August 17th

To remember family and friends lost to Drug Overdose and give hope to families struggling with addiction

Veterans Memorial Stadium

870 Hancock Street, Quincy

6:30pm – 7:00pm (Registration of Names to be Read)

7:00pm (Program and Reading of Names)

Stand Together

Support One Another

Alleviate the Stigma

Candles, Parking, Seating and Help Resources Provided

Feel free to bring a picture of your loved one

Hosted by the City of Quincy Substance Abuse Drug Task Force

In collaboration with the communities of Braintree, Weymouth, and Randolph

With funding from Impact Quincy, a program of Bay State Community Services

Find us on Facebook

Hear better and enjoy a four year warranty too!

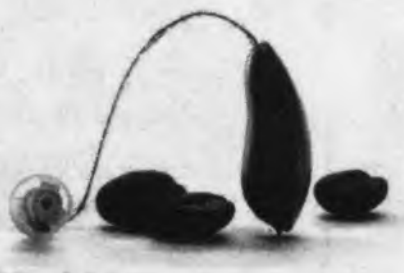

August and September only!

Includes a **FREE** hearing evaluation, consultation and a 60 day trial period. Guaranteed competitive pricing and superb service! The Tobias family has been paving the road of better hearing since 1959! We have the only lab in eastern Mass that can build and repair digital hearing aids!

must present ad with order

Steve

617 770-3395

Stephen P. Tobias B.C. HIS
MA Lic #59
B.S. Science UMass 1978

Tobias Hearing Aids, Inc. 382 Quincy Ave, Quincy
near Roche Bros and Walmart. Where Eddies Diner was!

70th Memorial Service – USS Quincy CA-39

MEMORIAL WREATH commemorates the 70th anniversary of the sinking of the Quincy-built USS Quincy near the Quincy's granite memorial outside the Department of Public Works facility on Sea Street. The heavy cruiser was lost at the Battle of Savo Island Aug. 9, 1942, killing some 379 men. Among those pausing in remembrance are (from left) Mayor Thomas Koch, Marc Connolly, commander of the Quincy Veterans Council; Paul Moody, commander of the Sons of the American Legion Squadron 294; and Fred White, commander of the Cyril P. Morrisette American Legion Post.

COLORS ARE POSTED at the 70th memorial service for the USS Quincy at the city's DPW facility last Thursday. From left: DPW Commissioner Daniel Raymondi, Mayor Thomas Koch, Commander Brock Miller, Navy Operational Support Center Quincy; Daniel H. Galvin, a fire-controlman First Class who survived the sinking of the Quincy; and Lt. Jay Rainier, Navy Operational Support Center Quincy. *Quincy Sun Photos/Robert Bosworth*

QUINCY SINKING SURVIVOR Daniel H. Galvin, 91, of Hanover, was the special guest at the city's 70th Memorial Service for USS Quincy, a heavy cruiser built at the Fore River Shipyard that sank Aug. 9, 1942 at the Battle of Savo Island. With him are (left), Brock Miller, Commander, Navy Operational Support Center Quincy; and QOSCQuincy Lt. Jay Rainier.

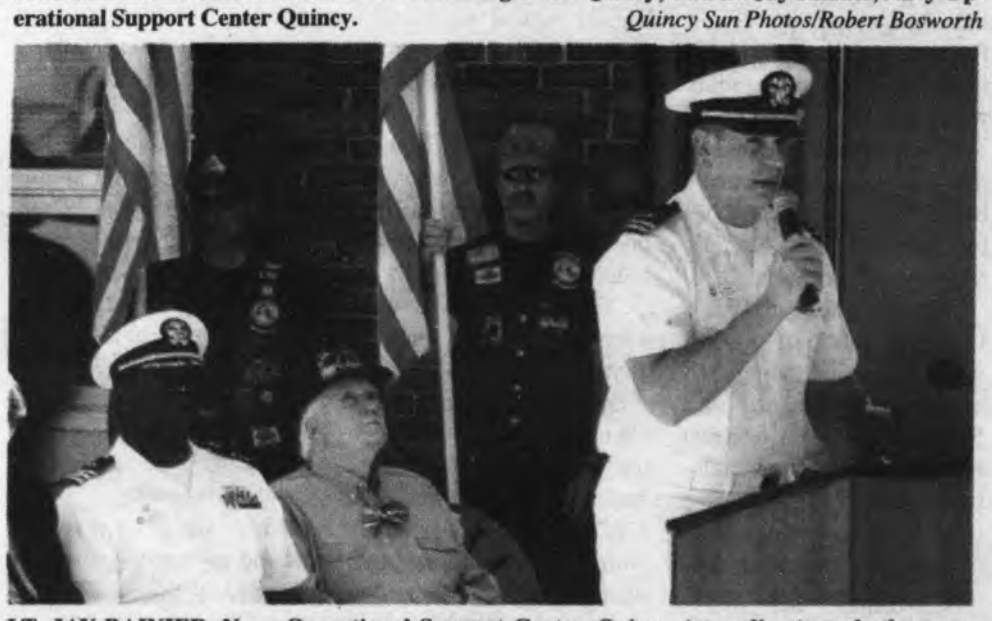

LT. JAY RAINIER, Navy Operational Support Center, Quincy (at podium) reads the poem "USS Quincy CA-39" at the 70th memorial service. Seated at left are Brock Miller, commander, NOSC Quincy, and Quincy sinking survivor Daniel H. Galvin.

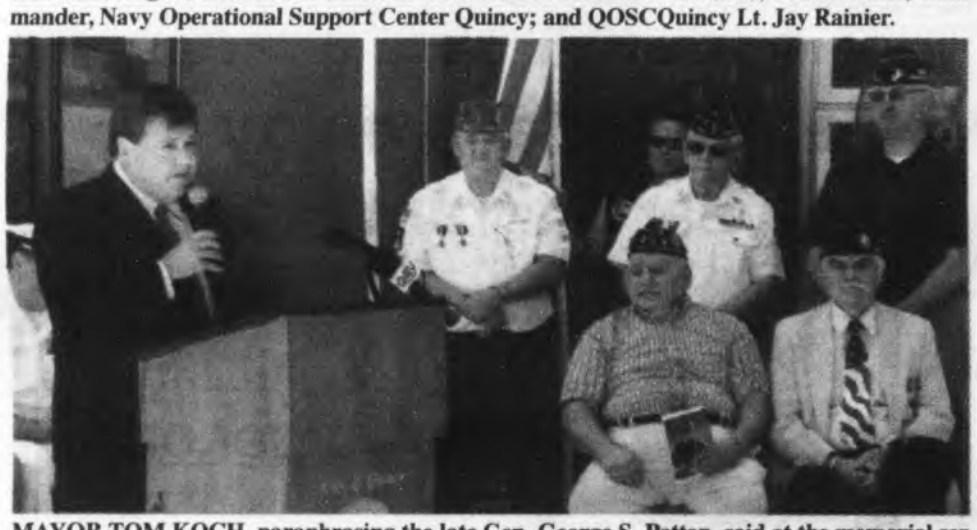

MAYOR TOM KOCH, paraphrasing the late Gen. George S. Patton, said at the memorial service for the deceased sailors of the USS Quincy: 'It's foolish to mourn the death of these men, for we should thank God that such men lived."

LARRY NORTON, chaplain of the Vietnam Combat Veterans Combined Armed Forces Quincy Chapter, offers the benediction at the 70th memorial service for USS Quincy. Some 379 American sailors were killed aboard Quincy when she was sunk by Japanese naval forces at the Battle of Savo Island off Guadalcanal Aug. 9, 1942.

QUINCY POLICE OFFICER Donald Sautter leads gathering in the singing of The National Anthem at Quincy's 70th memorial service.

MEMORIAL WREATH with red, white and blue flowers placed at the granite memorial commemorating the sinking of USS Quincy Aug. 9, 1942.

NASEEB 'MO' MORAD, a member of the Morrisette American Legion Post in Quincy, leads the singing of "God Bless America" at Quincy's memorial service. Also shown is Daniel H. Galvin, a survivor of the ship's sinking.

AMERICAN FLAG with 48 stars – representing the number of states in 1942 – flies at half-staff from the DPW flag pole in memory of the 379 American sailors who went down with the ship after it was sunk 70 years ago on Aug. 9. This flag is owned by Quincy survivor Daniel H. Galvin of Hanover. Before being raised at the 70th memorial service, the flag was flown aboard the USS Constitution, the world's oldest commissioned warship.

USS Quincy Remembered - And She Won't Be Forgotten

Cont'd From Page 2

was when we were told the torpedo bombers were on their way, and they knew the actual direction that they were coming. So the captain moved the ship right in close to the island, so we couldn't see the Japanese betty's coming and they couldn't see us because of the foliage on the island. The planes never had a chance to release their torpedoes."

Galvin added that the third time the Japanese came was at night and the ship and crew of the USS Quincy didn't have a chance.

"They came at night and we had no idea of night fighting," said Galvin. "Our training was bombardments at 20,000 yards in the daylight, and that's not the way the Japanese trained. They trained at night with torpedoes and that's what took us down. We had no torpedoes, we had no way of responding to an attack by Japanese cruisers using torpedoes."

Mayor Tom Koch spoke during the ceremony about what would have been if no man had answered the call to defend our freedom.

"Frequently, when I go to veterans events I think of those men and women that died, and wonder what would have been? Young people just getting their lives started, what would have been," said Koch. "Was there a cure for cancer? Was there a cure for heart disease?

"But when you think about it, you know what would have been had they not stepped up and not served, we would have seen oppression, no freedom. I think General Patton said it well, and I am paraphrasing I don't know the quote exactly, 'it's foolish to mourn the death of these men, for we should thank God that such men lived.' I think that really speaks of those folks of the USS Quincy that perished on that fateful day."

During the ceremony, the American flag that Galvin would raise in his yard on the sinking's anniversary was flown a half-staff on the DPW flagpole. Some time before the ceremony, it was also raised above the USS Constitution, the world's oldest commissioned warship.

"The American flag contains 48 stars representing the number of states in our union when the mighty USS Quincy was lost," said Lt. Jay R. Rainier of the Navy Operational Support Center Quincy. "The flag has been used by Mr. Daniel Galvin every year on this anniversary as he honored his shipmates in a ceremony at his home.

"This past week, we obtained the flag and we transported it to the USS Constitution, in the Charlestown Navy Yard, where it was flown on the mast of the oldest commissioned warship in the world, to honor the service of Mr. Galvin and our fallen shipmates from the USS Quincy."

A Flag Detail from the Navy Operational Support Center Quincy returned the flag to Galvin who offered a salute.

The memorial service included a wreath-laying at the Quincy's granite memorial, taps was played by Commander Thomas Clark and Larry Norton, chaplain of a local veterans organization, gave the invocation and benediction.

Galvin also presented a framed color photo of the USS Quincy taken just days before she was sunk in August, 1942. The photo will hang in the DPW's administrative building.

Before the ceremony's conclusion, Galvin was given citations from the Morrisette American Legion Post and the Department of Massachusetts.

"We are humbled by your presence here today. We are grateful for your presence here today in remembering your shipmates," Koch said to Galvin. "We will never forget your shipmates or your service to our nation."

USS Quincy CA-39

A poem by CLIFF PERRY

A ship of beauty,
Stripped for duty,
A gallant ship of the line.
A blazing rend,
She met her end,
The Quincy Thirty Nine.

An infamous day,
But who can say,
What went through their mind.
They fought so well,
In living hell,
The Quincy Thirty Nine.

At Savo Bay,
An August day,
The ship by night outlined.
Took shot and shell,
That spelled the knell,
Of Quincy Thirty Nine.

Half the crew,
Yet so few,
Lived to fight and shine.
Left behind,
Not out of mind,
The Quincy Thirty Nine.

Such pain we feel,
Takes time to heal,
So many shipmates, no time,
We pray for them,
Dear Lord Amen,
The Quincy Thirty Nine.

She was a home,
For those who roam,
The crew so very fine.
Shared alike,
Many a night,
The Quincy Thirty Nine.

We pledge here,
Their names to bear,
Through the end of time.
Have no fear,
They will hear,
The Quincy Thirty Nine.

COLOR PHOTOGRAPH of the USS Quincy - taken just days before she was sunk at the Battle of Savo Island Aug. 9, 1942, is presented to Mayor Thomas Koch (right) by 91-year-old Daniel H. Galvin (left), a World War II Navy veteran and survivor of the sinking. The presentation was part of the program for the Quincy's 70th memorial service held outside the Department of Public Works facility near a granite marker that memorializes Quincy and the 379 sailors who went down with the ship.

Quincy Sun Photos/Robert Bosworth

FLAG DETAIL HM2 Crystal Galvin and HT3 Grant Ellerbe from the Navy Operational Support Center Quincy raise a 48-star American flag owned by USS Quincy sinking survivor Daniel H. Galvin of Hanover to half staff in memory of the 379 sailors who were killed when the Quincy-built heavy cruiser was sunk 70 years ago Aug. 9, 1942 at the Battle of Savo Island. The number of stars corresponds with the number of states in the Union at the time of the battle.

He Was On Guadalcanal When The Quincy Went Down

By SCOTT JACKSON

Marine Corps PFC Dean Schaeffer was on Guadalcanal on August 9, 1942 – mere miles away from the USS Quincy when Japanese ships sank the New Orleans-class cruiser off of Savo Island. But Schaeffer and other Marines sat silently that night, so they wouldn't give their location away to the island's garrison.

"We had grandstand seats, but we had no comment because we didn't know where the enemy was," Schaeffer said.

Schaeffer and his unit were about 15-20 miles away from the sea battle. They were too far away from the engagement to see the battle, but sounds from the fight left everyone in awe.

"Just one of those things that you watch, there was a loud explosion and everyone goes ooh," Schaeffer explained.

Including the Quincy, three Allied ships sank during the overnight battle. A fourth was scuttled the following day because of heavy damage. Some survivors of the battle wound up on Guadalcanal. Schaeffer helped rescue the survivors, and said many of them appeared to be in shock.

"I can't explain what they look like, they just had a look on their faces from what happened," Schaeffer said.

The Japanese victory at Savo Island had implications for Schaeffer and other Marines on Guadalcanal. Allied ships withdrew from the area, forcing the Marines to make do with what was on the island and eat food taken from the Japanese defenders.

"All those ships disappeared, even the supply ships," Schaeffer said. "We turned to food the Japanese had. When you get hungry you can eat anything."

A native of Indiana, Schaeffer described himself as a farm boy. After graduating high school in 1938 he worked in a restaurant, becoming an assistant manager in a matter of months. On Jan. 7, 1942 – exactly one month after Japan's attack on Pearl Harbor – Schaeffer enlisted in the Marine Corps. He said he chose the Marines because he preferred the tropical climate of the South Pacific to the temperate European climate.

Schaeffer moved to Quincy Point in 1947 and has lived there ever since. He was still in the Marines at the time, and would reach the rank of tech sergeant before being discharged in 1954.

Schaeffer then worked at the Granite Trust Company until retiring in 1983. A painting of a warship in the bank still reminds him of that night 70 years ago on the other side of the world.

"Noticing that big ship in the lobby takes me back," Schaeffer said.

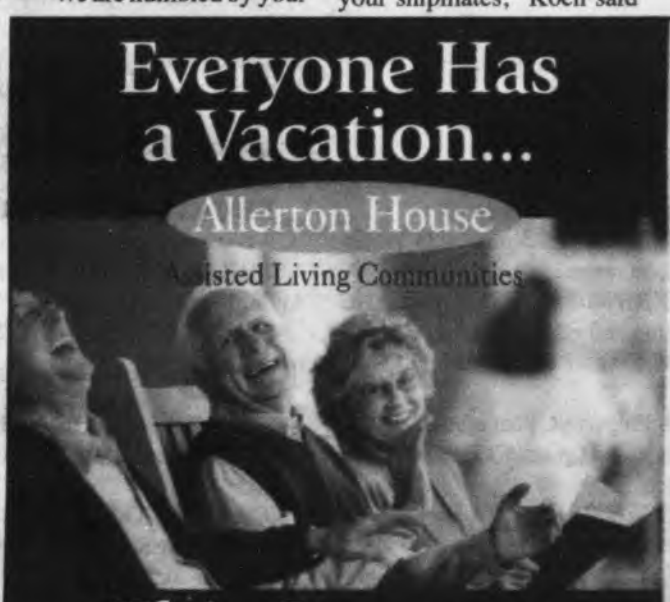

Seniors enjoy a vacation when caregivers are away.

Stay for 2 Weeks & Only Pay for 1 Week!

Offer good until August 31, 2012 - based on apartment availability!

- Restaurant-style dining – 3 meals a day
- New friends & new activities
- Personal assistance, if needed
- Beautifully furnished private apartments

www.welchhrg.com

Call Today!

Duxbury 781-585-7136

Hingham 781-749-3322

Marshfield *Including Memory Care* 866-939-1070

Quincy 617-471-2600

Weymouth 781-335-8666

A tradition of quality care from our family to yours

Over 60 Years of Quality Service

Welch

HEALTHCARE AND RETIREMENT GROUP

QUINCY POLICE HOT SPOTS

QUINCY POLICE STATISTICS: AUG. 3 - AUG. 9
ARRESTS: 35
TOTAL CALLS: 1,224
TOTAL STOLEN VEHICLES: 4

FRIDAY, AUG. 3

LARCENY/MOTOR VEHICLE, 6:19 a.m., 145 Willard St. Scooter. VIP orange/black scooter - motor scooter is a 2009 Pace Piece.

BREAKING AND ENTERING/PAST, 8:06 a.m., 1312 Quincy Shore Dr. Garage. Garage door lifted and silver Trek 10-speed mountain bicycle stolen. A silver Mongoose mountain bicycle with no seat was left in its place. The bike that was left will be tagged.

LARCENY, 4:22 p.m., Welcome Young Playground, 91 Sagamore St. IPhone - while at basketball courts today. See male in QPD lobby. At 1 p.m. phone as at 25 Woodward Ave. Report to be filed.

VANDALISM/PROPERTY, 5:04 p.m., Sovereign Bank, 1150 Hancock St. Past. Report submitted on malicious damage.

LARCENY, 6:32 p.m., 73 Bicknell St. Past/medication. See caller claims maintenance crew was in her apartment yesterday and her medication is missing.

BREAKING AND ENTERING/PAST, 9:20 p.m., 68 Barham Ave. Dwelling. Milton had a break in Milton approximately half hour ago. Call came in from alarm company.

BREAKING AND ENTERING/PAST, 9:38 p.m., 222 Newbury Ave. Dwelling - within last 45 minutes.

VANDALISM/PROPERTY, 9:52 p.m., 110 McGrath Highway. Car. Someone scratched the caller's car and broke both side mirrors.

BREAKING AND ENTERING/PAST, 10:00 p.m., 30 Chickatabot Rd. Dwelling.

SATURDAY, AUG. 4

LARCENY, 9:24 p.m., 110 McGrath Highway. Past. Credit card stolen, unknown method, sometime yesterday.

SUNDAY, AUG. 5

VANDALISM/PROPERTY, 3:56 a.m., 435 Granite St. House window. Four teen youths now in front of his house drinking from bottles. Believed they threw a beer bottle at his house breaking window. One has blue shirt, second a black shirt and white shorts.

VANDALISM/PROPERTY, 8:05 a.m., 95 Independence Ave. MV past. Caller indicates motor vehicle was ransacked but nothing was taken.

VANDALISM/PROPERTY, 9:49 a.m., 135 Federal Ave. MV past. Caller indicates someone went through motor vehicle but did not take anything. She indicated door was not locked.

LARCENY/MOTOR VEHICLE, 10:35 a.m., 226 Independence Ave. Past. *2000 GMC Sierra, color gray.*

LARCENY, 1:44 p.m., 176 Presidents Ln. Mail packages stolen from residence.

VANDALISM/PROPERTY, 4:02 p.m., Glenview Rd. Car keyed.

BREAKING AND ENTERING/PAST, 11:12 p.m., 53 Wayland St. Dwelling. Several items taken.

MONDAY, AUG. 6

LARCENY/MOTOR VEHICLE, 10:37 a.m., UHaul, 438 Quincy Ave. Trailer - UHaul, 2012, color silver.

BREAKING AND ENTERING/PAST, 11:38 a.m., 133 Hancock St. Business. Cash register ransacked.

LARCENY/MOTOR VEHICLE, 1:25 p.m., 435 Washington St. Scooter. 2006 Yamaha moped.

BREAKING AND ENTERING/PAST, 2:30 p.m., 105 Cranch St. Dwelling. Television and other items taken.

LARCENY, 2:46 p.m., 389 Water St. Money - $150 in cash taken.

LARCENY, 2:46 p.m., 48 Phipps St. Pocketbook.

VANDALISM/PROPERTY, 4:41 p.m., 63 Prospect Ave. Past/fence. Fence was damaged.

VANDALISM/PROPERTY, 7:06 p.m., 73 Bicknell St. Driver's side window smashed.

TUESDAY, AUG. 7

VANDALISM/PROPERTY, 8:45 a.m., 12 Yardarm Ln. To vehicle. One tire slashed, one door keyed.

VANDALISM/PROPERTY, 12:40 p.m., East Squantum St. MV damage. Reports male threw eggs at car. Caller also stated acid was thrown onto roof approximately a week ago.

LARCENY, 1:04 p.m., Palmer Park, 56 Bicknell St. Cell phone. Droid stolen from Quincy Recreation worker.

LARCENY, 2:53 p.m., Panera Bread Company, 200 Hancock St. iPad - happened yesterday.

UNARMED ROBBERY, 3:37 p.m., 1500 Hancock St. Wallet/money. Wallet with $200 taken by known party.

LARCENY, 4:38 p.m., Home Depot, 177 Willard St. Employee. Security talking with suspect who has taken over $500 worth of goods.

LARCENY, 5:27 p.m., 1212 Hancock St. Past.

BREAKING AND ENTERING/PAST, 5:40 p.m., 28 Lawn Ave. Dwelling. Just happened. Male (ball cap) and female walked out rear door with items. Screen ripped. Male wearing lime green shirt and female has blonde hair and sunglasses.

BREAKING & ENTERING/PAST, 6:36 p.m., 105 Follett St. Back window broken. Not sure if anything is missing.

BREAKING AND ENTERING/ATTEMPT, 8:04 p.m., 25 Harrison St. Dwelling. Screen cut. Have pit bull - think this is why it was only an attempt.

LARCENY, 10 p.m., Palmer Park, 56 Bicknell St. Cell phone. Caller indicates someone stole her cell phone from park bench while she was working as park instructor.

WEDNESDAY, AUG. 8

ASSAULT AND BATTERY, 12:28 a.m., 44 Copeland St. Outside fight. Party on ground. Parties fled towards Town Hill Street. Fallon for assault victim. One to QMC.

LARCENY, 4:38 a.m., 25 Grafton St. Fare evasion. Party fled.

VANDALISM/PROPERTY, 10:46 a.m., 34 Oval Rd. To windows.

VANDALISM/PROPERTY, 11:59 a.m., Nick's Pizza, 65 Granite St. Out front - damaged flowers.

VANDALISM/PROPERTY, 12:53 p.m., 130 Brook St. Hoses cut.

BREAKING AND ENTERING/PROGRESS, 1:08 p.m., 52 London Ave. Suspicious male. White male, early twenties on a bicycle, carrying a backpack, going into yards and going to front and back doors. Arrest made: breaking and entering day for felony, breaking and entering attempt, receiving stolen property.

VANDALISM/PROPERTY, 1:32 p.m. 76 Plymouth St. MV damage. Oil poured into brake lines, $1300 worth of damage. Happened Aug. 1.

BREAKING AND ENTERING/ATTEMPT, 1:52 p.m., 5 Amsterdam Ave. In progress. Arrest made.

LARCENY, 2:20 p.m., Fushen Beauty, 21 School St. Computer taken from premises while proprietor was at lunch. Video tape recovered.

LARCENY, 3:34 p.m., Wren Ter. Laptop stolen July 23 while caller was in a taxi.

VANDALISM/PROPERTY, 5:22 p.m., Peking Kitchen, 1659 Hancock St. Past. Smashed windshield.

THURSDAY, AUG. 9

VANDALISM/PROPERTY, 1:13 a.m., 17 Bromfield St. To car. Broken window.

VANDALISM/PROPERTY, 7:38 a.m., Centre Street Gas Repair, 15 Centre St. To motor vehicle/past. Someone smashed window of one of his motor vehicles. Glove box open.

VANDALISM/PROPERTY, 8:52 a.m., 72 Willow St. Motor vehicle damage. Driver's side and rear door keyed sometime overnight.

VANDALISM/PROPERTY, 9:46 a.m., 33 Furnace Ave. To motor vehicle. Occurred sometime after 3 p.m yesterday and 8:30 a.m. today. Broken window in motor vehicle to vehicle.

LARCENY, 11:43 a.m., 12 Conant Rd. See Derbes Brothers by above. Aug. 8 they had 12 sewer covers stolen.

VANDALISM/PROPERTY, 2:28 p.m., 175 Centre St. To motor vehicle. Entrance gained through rear fly window.

INDECENT EXPOSURE, 2:52 p.m., 608 South St. Past.

BREAKING AND ENTERING/PAST, 4:40 p.m., 11 Arthur St. Dwelling.

LARCENY, 5:22 p.m., Kam Man Food, 215 Quincy Ave. Cell phone just taken from above. Believes it is on store security camera.

BREAKING AND ENTERING/PAST, 5:32 p.m., 34 Holmes St. Dwelling.

VANDALISM/PROPERTY, 5:44 p.m., 93 Elm Ave. Keyed "CWB we out here" on hood of vehicle.

BREAKING AND ENTERING/PAST, 6:44 p.m., 222 Arlington St. Dwelling.

LARCENY, 6:58 p.m., 281 Billings Rd. UPS package from front porch.

❑

STOLEN MOTOR VEHICLES: 435 Washington St., 438 Quincy Ave., 226 Independence Ave., 145 Willard St.

❑

CAR BREAKS: Mound Street, Madison Avenue, Berry Street, Miller Stile Road, 191 Parkingway, 73 Bicknell St., 73 Palmer St., 301 Falls Blvd., Yardarm Lane.

❑

BREAKS AND ATTEMPTED BREAKS: 1312 Quincy Shore Dr., Waterston Avenue, 200 block of Arlington St., Holmes Street, Arthur Avenue, Amsterdam Avenue, London Avenue, Harrison Street, Follett Street, Lawn Avenue, Cranch Street, Wayland Street, 100 block of Hancock Street, Chickatabot Road, 200 block of Newbury Avenue, Barham Avenue.

If you have information on the above crimes, drug activity or any crime, please call the **Quincy Police Detective Bureau at 617-745-5764 or** log onto the following website: http://tinyurl.com/ytf6td.

To report suspicious drug activity, call the **Drug Hot-Line at 617-745-5730**. You will not be required to identify yourself, but it could help. To make an appointment to view the **Registered Sex Offenders** book, call **Detective James Dentremont at 617-745-5755**.

To contact the **Crime Prevention Officer** for tips or comments, my direct line is **617-745-5719**. My e-mail address is dminton@ci.quincy.ma.us -- *Lt. Dan Minton*

A Job Well Done

On Tuesday, Aug. 7, at approximately 5 p.m., Drug Unit Detectives Duran, Keenan, O'Brien and Coen set up surveillance based on information they received about a potential drug deal.

LT. DAN MINTON

Detective Duran observed the suspected vehicle traveling on Southern Artery occupied by one male, who he knew from a past drug arrest. Detective Duran updated the other detectives about the activity and the occupant of the vehicle.

Suspect #1 continued driving and turned off into the Merrymount section, followed by the detectives. The suspect stopped at a residence and ran to the door, was let inside, then came back out within five minutes. Detectives' Keenan and Coen waited for suspect #1 to drive away and then went to the door of the residence, where an older man answered.

Detective Duran continued to follow suspect #1 in his unmarked vehicle. The detectives introduced themselves and showed their badges. As they explained why they were there, they could see through the exterior screen door another male, known to them from past drug deals, walk into the front hallway from the kitchen. Detective Coen asked this suspect (#2) if he could speak with him outside.

Detective Keenan explained to the older man, now known as suspect #2's father, that an alleged drug dealer had just left his residence. Detective Keenan asked the father if they could come inside his home and the father said, "If you're the police, you are welcome in my home." Once inside, Detective Coen observed suspect #2 immediately reach inside his right pocket of his shorts and walk into the kitchen out of view. Fearing that suspect #2 could arm himself, Detective Coen followed him into the kitchen, where he found a female sitting at the kitchen table.

Detective Coen asked suspect #2 to take his hand out of his pocket, which he did. Detective Keenan explained to both father and son that the residence was under surveillance and that they witnessed suspect #1, a known drug dealer come and go from their home. When Detective Keenan asked suspect #2 if he had any drugs on him, suspect #2 reached into his right pocket of his shorts and removed a plastic corner bag containing a brown powder believed to be heroin.

Suspect #2 told the Detectives that he received the heroin from suspect #1 as payment for $300 suspect #1 owes him. Detective Keenan contacted Detective Duran, who was still following suspect #1 and told him that they had recovered drugs. Suspect #2 admitted that he has a heroin addiction and he recently relapsed. Detective Coen asked suspect #2 if he had more drugs on him. Suspect #2 said he did not, but when asked to turn the pockets of his shorts inside out, the suspect half-heartedly turned his pockets inside out.

Detective Coen then searched the same pocket and found six more corner bags containing heroin. This finding changed the incident from "personal use" to "Possession of Class A (heroin) with the Intent to Distribute and Conspiracy to Violate the Controlled Substance Laws," which led to the 30 year-old Quincy resident being placed under arrest.

Meanwhile, Detective Duran contacted QPD Communications and requested a marked police cruiser to assist in stopping suspect #1 on Furnace Brook Parkway in the vicinity of Adams Street. Officers' Paul Murphy and Joe Paccioretti pulled the vehicle over and Detective Duran removed the suspect from his vehicle, placed him in handcuffs and advised the suspect, a 49 year-old Quincy resident, that he was under arrest for "Distribution of Class A (heroin) and Conspiracy to Violate the Controlled Substance Laws."

Officer Murphy searched suspect #1 and located two folds of money in one of his pockets, consisting of $100 and $234. Suspect #1 claimed he was coming from his friend's house because his friend had just won on a scratch ticket. This statement contradicted suspect #2's reason for the meeting.

During the booking process, it was learned that suspect #1 was previously found guilty of manufacturing/distributing a class A substance out of Dorchester District Court, making this arrest a subsequent offense. (Increased penalties) Asset forfeiture forms were filed for the money, cell phone and vehicle, all owned presently by suspect #1.

Nice Work!

Real Estate

Quincy Real Estate Transactions August 6th through August 10th

Seller	Buyer	Amount	Address
Jason Chan & Anita Wong	Ivy Wong & San S. Wong	$175,000.00	35 Desmoines Road
Seymourian Realty Trust	Joshua P. Conroy & Jacqueline L. Conroy	$450,000.00	31 Chick Street
Jean F. McGinnis & Thomas McGinnis	Zhaowei Hua & Jiansuo Wang	$300,000.00	40 Greenleaf Street Unit 206
Jessica A., Lorraine M. & Michael J. Nevulis	Jeffrey Zilberman	$179,000.00	230 Willard Street Unit 801
Joseph P. Mackin & Maureen T. Mackin	Daniel S. Clevenger & Julie E. Mackin	$400,000.00	15 Maypole Road
21 Wampatuck Road Realty Trust	Joseph P. Mackin & Maureen T. Mackin	$450,000.00	21 Wampatuck Road
Katherine B. Duffy	Matthew R. Mongeau & Brandy M. Mongeau	$285,000.00	12 Dartmouth Street
Consolidated Realty Trust	Rajasekhar P. Sistla & Madhavi Bangal	$215,000.00	100 Cove Way Unit 106
Paul M. O'Donnell & Anne C. O'Donnell	Barry Noone & Lynda Noone	$365,000.00	72 Squanto Road
Linda C. Barbrick & Bonnie L. Seely	Chang B. Zou & Jia R. Lin	$500,000.00	135 Norfolk Street
Janice M. Morello & John F. Dorlay	Yen Thieu & An P. Vo	$348,500.00	24 Russell Park
Odell J. Healy	Carolina Betancur	$154,000.00	796 Willard Street Unit D-1
Patrice V. Taylor	Robert Smart	$93,000.00	195 Independence Avenue Unit 122
Stephen Zeboski	Barbara Garrity	$355,000.00	380 Sea Street
Barbara A. Sullivan Investment Trust	Emerald Realty Trust	$420,000.00	1001 Marina Drive Unit 301E
Leonid Gorelik & Olga Burenkova	Lisa M. Laporte	$450,000.00	216 Parke Avenue
Leah Popielarski	Nicholas Confuorto & Summer Confuorto	$395,000.00	6 Dustin Street

THIS IS A HAMMER

By Samantha Mazzotta

Shower Head a Leaky Mess

Q: I have one of those flexible sprayer shower heads that you can lift from its holder and use. Whenever I turn on the shower, water squirts from the part where the holder attaches to the water pipe, and also runs from the end of the hose where it attaches to the shower head. Do I need to replace it or can I fix this? – *Lorelei D., Atlanta*

A: Check the shower head attachment points for any visible damage first. A visibly cracked hose or plastic attachment piece often means the entire unit needs to be replaced. However, if you can't see any damage, you may be able to fix this with just the twist of an adjustable wrench.

To avoid damaging or scratching the connector nut – which attaches the shower unit to the inlet pipe (sometimes called a goose-neck pipe) – wrap a soft rag around the nut. Use an adjustable wrench that can fit comfortably around the connector nut, and gently turn the nut clockwise just slightly – one-quarter turn at most. Unwrap the rag from around the connector nut and turn on the shower to see if the leak has diminished or stopped. If it needs more adjustment, replace the rag and gently turn the connector nut another quarter-turn.

Keep in mind that turning the connector too tight may make the leak worse; that's one reason to make such small incremental adjustments. Another reason is to avoid damaging the connector nut or the seal.

If you notice cracks or other damage to the shower unit, in most cases you'll need to replace the entire unit (except for some more expensive shower heads, which often offer replacement parts from the manufacturer). To replace the unit, head to the home-improvement store and pick out a shower head of your choice, along with some Teflon tape.

Back home, turn off the water feed to the shower. If you can't find the nearest shutoff valve, turn off water to the house.

Unscrew the old shower sprayer unit from the inlet pipe, using your pliers and turning counterclockwise to loosen and remove it. Clean away any old sealant, tape or gunky buildup from the threads of the inlet pipe.

Unwrap the new shower unit and take a look at the connection and accompanying hardware. Connectors that come with a rubber washer generally need to be tightly screwed on using your pliers; connectors that don't generally just need to be hand-tightened.

Now, take your new Teflon tape. Wrap it carefully around the threads of the inlet pipe, creating a single layer around the threads from the end of the pipe to just below the end of the threads. (The tape will push upward when you screw on the new shower head, so leave a bit of space.) Press the tape into the threads with your fingers.

Carefully line up the connector of the new shower unit with the pipe and screw on, turning clockwise. Use your hand to tighten the connection; if you need to tighten more, protect the finish of the connector by wrapping a rag around it and tighten in small increments using pliers. Turn on water to the shower to test the connection, adjusting slightly if needed until the connection no longer leaks.

HOME TIP: Don't have a set of pliers that fit your pipes? Look for channel locking pliers, which can open to a range of widths to fit varying widths of pipe.

Send your questions, tips or comments to ask@thisisahammer.com, or write This Is a Hammer, c/o King Features Weekly Service, P.O. Box 536475, Orlando, FL 32853-6475. When in doubt as to whether you can safely or effectively complete a project, consult a professional contractor.

© 2012 King Features Synd.

Board OKs New Building On Brook Road

By KRIS KALABOKAS

A proposal to construct a new 6,200 square-foot building at 159 Brook Rd. for an owner occupied office and warehouse was approved unanimously by the Quincy Planning Board at its meeting Aug. 8.

The project – submitted by architectural firm Holmes & Edwards, Inc., 26 Chestnut St., Quincy, calls for the exiting office building at 159 Brook Rd. to be demolished.

The applicant originally submitted plans in approximately 2003, detailing the construction of a larger, two story building but has since amended their project in favor of a smaller, one story structure.

The proposal, placed before the Planning Board about a month ago, states that 3,100 square feet of the building will be used as office space and 3,100 square feet will be used for warehouse purposes.

Site plans have been brought before the Zoning Board of Appeals and the Conservation Commission and have been determined to meet floodplain regulations.

Economic development planner Nick Verenis urged the board to approve the motion, stating that "this is obviously not the Taj Mahal. It's a simple structure."

The project calls for construction to take place Monday through Friday, 7 a.m. to 5 p.m. with possible construction on Saturday and none on Sunday.

Quincy Sun Featured Home of the Week

75 BELLEVUE RD., SQUANTUM WITH VIEWS

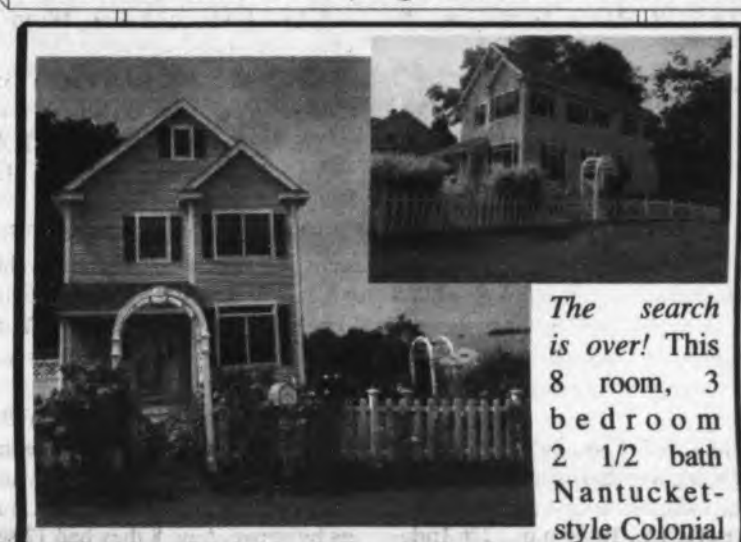

The search is over! This 8 room, 3 bedroom 2 1/2 bath Nantucket-style Colonial in Squantum has it all! Featuring an open floor plan with designer kitchen (limestone countertops, island, pantry, s.s. appliances, etc.), great room with limestone surround gas fireplace and an adjoining study. Breathtaking master suite with large walk-in closet. Second floor laundry, central air and hardwood floors. Professionally landscaped, fenced in yard with deck and storage shed. Two car garage. Too many features to list!!! $629,900.

Mary Collins • CELL 617-593-7758
CENTURY 21 Annex Realty, Inc.
617-472-4330 • www.C21annex.com

Century 21 Annex Realty, Inc.
49 Beale St., Quincy, MA 02170
617-472-4330
www.c21annex.com
Over **70 Seller and Buyer Agents** specializing in Residential, Commercial Real Estate, Bank Owned Properties, Short Sales and Rentals
ANNEX REAL ESTATE SCHOOL
Offering Salesperson's, Broker's and Continuing Ed. classes
"STILL NUMBER ONE"

SEE JAYNE TALK
WWW.C21ABIGAILADAMS.COM
Century 21
ABIGAIL ADAMS AGENCY
617-471-7575

FLAVIN Insurance Agency
Complete Insurance Service Since 1925
Auto • Home • Condos • Apartments
Travel Trailers • Umbrellas • Flood • Business
Boats • Commercial Auto
Offering **great rates** and **discounts**
*Call or drop in for **Premium Quote***
Flavin & Flavin
1085 Hancock St. Quincy Center
Visit: www.flavinandflavin.com
617-479-1000

Sun Sports

22-Year Old Played Collegiately At UMaine-Orono

Courtney Harnais On Board As Girls' Soccer Coach At QHS

By SEAN BRENNAN

Courtney Harnais knows a little something about the sport of soccer. For the 22-year old Braintree native and new girls' varsity soccer coach at Quincy High School, the game has been a huge part of her life for the past 17 years.

Harnais starred for Notre Dame Academy in Hingham (Class of 2008) before taking her talent north to the University of Maine-Orono, where she was a standout forward for the Black Bears; she graduated in the spring with a Bachelor's degree in Sociology. Along the way, athletics, but mainly soccer, has molded Harnais into the type of person that feels confident in her abilities to lead a group of high school athletes, many who are just a few years younger than she will be when Quincy High begins the 2012 fall season in September, to great heights.

"Athletics have really been a foundation for who I am," said Harnais in a sit-down interview at the Sun last week. "It has helped me grow as a person and I am a firm believer that it helps build character. I understand I am close to the girls' age I will be coaching, but I think now, because the game has changed so much over the years, that being able to have the insight of being a (recent) player I'll be able to help them."

"I am not looking to be a friend," she continued. "I want to coach them and give back to the sport that has helped me."

Harnais wasn't expecting to jump from player to coach so quickly after playing her last game for the University of Maine, but when the Quincy High opening was posted earlier this summer, the soccer junkie found herself missing the sport. Without the time to play on a regular basis due to her decision to continue her education (she is working towards a second Bachelor's degree in Nursing), and her job working with the Norfolk County Sherriff's Department, Harnais figured switching roles from player to coach would be an ideal way to remain entrenched in the game.

"I heard about (the coaching opening) from word-of-mouth," she explained. Harnais would seek counsel from UMaine head coach Scott Atherley as well as her father, Robert before taking the job "I got really interested because when I left Maine, not playing was a huge void and I was really trying to find a way to stay involved and I thought coaching would be a great outlet.

"When my season ended it was hard because you are missing a part of you for the past 17 years. Soccer was my life and when it ended it was like cold turkey. I didn't know what to do. It took a couple of months for me to just figure out what my next move was going to be in the sport. I always knew I would at some point come back."

"I talked with Scott; he has always been a mentor and he said I should do it," Harnais continued, "and I talked about it with my father. He is just that element for me when I am wondering should I do it, or should I not. He gave me a lot of confidence."

Harnais begins what she hopes is a long and prosperous relationship with Quincy High girls' soccer next week when three days of tryouts will determine what type of team she fields when the season kicks off on September 10. Harnais understands that the Quincy program she is inheriting has seen its share of ups-and-downs in recent years, but she is willing to give the commitment to make sure that the program continues to move in a positive direction under her leadership.

"I know the past couple of years they have done ok, but I think that there is always room for improvement," she said before adding, "but I think they have a good foundation. I would like to say we will win every game and make it to tournament and do very well, but I can't promise that. What I can promise is that the girls will be challenged."

"As a coach my job is to challenge them and, I know at times I'll be the bad guy, but that is my job," she said without hesitation. "I just want to make sure that at the end of the day I can say I was committed to them as much as can be."

Quincy's newest varsity coach is no stranger to the city. Harnais grew up here and attended St. Mary's; she also got her soccer start with Quincy Youth Soccer, and through her time playing for perennial state powerhouse Notre Dame Academy and for Division I University of Maine, Harnais has seen first-hand just how much the style of soccer has changed over the years.

She believes that her current first-hand knowledge of the sport can aid her during her first year being a varsity coach.

"I grew up in Quincy and went to St. Mary's and played Quincy Youth Soccer," she noted. "Over the years the style of play has changed. I grew up playing kick and run and now it is more possession. The game has just transformed a lot and I think being fresh out of it and just leaving the game, I think I can contribute a lot to teaching. The main goal of a coach is to teach and that is what I am really looking to do.

"I want to focus more on possession. I am a big promoter of that rather than the kick and run style. I want to install a foundation of playing that type of soccer. That is step one: Get there and teach them."

Harnais also strives to be a fixture in Quincy's soccer community. She realizes that becoming active with local youth teams and leagues is a great way to help the sport continue to expand. The benefits of a younger generation of smart, disciplined soccer players will only speed up what she hopes is a long and successful run at Quincy High.

"I think it is important to give back to something that has given me so much," she explained about her readiness to be involved with girls' soccer at every level in Quincy. "Because I am new, I want to reach out. This is a rebuilding year for me. I am learning the ropes as well as (the team) learning me, but I do want to reach out to the younger age groups. I want to start at the youth level and I want to help out from the ground up.

"You can only build a program from the bottom; that is where I want to start. It is all coming together so quickly, but I think this is just the beginning. There is more to come."

COURTNEY HARNAIS was named as head coach of the Quincy High School varsity girls' soccer team earlier this summer. The 22-year old Braintree native played collegiately for the University of Maine. Quincy begins fall tryouts next week as the team will begin preparing for the season opener on Sept. 10.

Quincy Sun photo

DANCE
DANCE
DANCE

Quincy Youth Softball/Baseball Presents
"THE BATTERS BOX"
A Dance For
6th, 7th, 8th Grade Children
THE KNIGHTS OF COLUMBUS
5 Hollis Ave., N. Quincy
$12 tickets sold at the door
Friday, August 17th, 2012
7:00pm - 10:00pm

Friday at Presidents Golf Course in Quincy

2nd Annual Billy Reardon Memorial Golf Tourney

The 2nd Annual Bill Reardon Memorial Golf Tournament will be held Friday, Aug. 17 at Presidents Golf Course, 357 West Squantum Street, Quincy.

Hosted by members of the Norfolk County Corrections Department and the Quincy High School football program, the tournament is held in memory of Bill Reardon, former employee with the Norfolk County Corrections Department for 17 years and was Quincy High School football's biggest fan. Mr. Reardon is the father of current QHS head football coach Bill Reardon.

The cost is $125 per golfer, or $500 per foursome and hole sponsorships are $100. It will be a Florida Style Best Ball Format with a 7:30 a.m. shotgun start, a 50/50 hole, longest drive and closest to the pin competitions. There will also be a buffet lunch, gift bags, and prizes for winning foursomes and raffle prizes.

If you are able to participate or contribute, please make checks payable to Quincy High School Football and mail them to 64 Montgomery Drive, Plymouth, MA 02360.

7th Annual O'Connell-Thomson Hoop Tournament This Weekend

The 7th annual O'Connell-Thomson Basketball Tournament will be held Aug. 18-19 at the Fenno Street Courts. The event is held in memory of John O'Connell and Dennis Thomson, two standout athletes who graduated from North Quincy High School in 2002 and had their lives cut tragically short in the past eight years.

Their families have set up memorial scholarships in their names to benefit North Quincy graduates and the tournament serves to raise funds for these scholarships.

The weekend will feature a 16-team men's tournament and a four-team women's tournament, featuring a number of local college basketball players, as well as many of the top former and current high school players from Quincy. Games begin at 10 a.m. on Saturday and Sunday and will run throughout both days.

There will be great raffle prizes at the tournament, including an autographed Boston Bruins stick, Boston Red Sox tickets, NBA apparel, gift certificates to JJ Foley's Café, Quincy Athletic Club, The Four's, Port 305, O.B.'s Café, Southside Tavern, Babycakes and more.

The event has been a great success in the past thanks to the generous donations of local businesses and Quincy residents. Anyone interested in making a donation can write a check to the John "Okie" O'Connell Fund and send it to Dan Duggan, 61 Bedford St., Quincy, MA 02169. (The donations will be split between the two funds.)

Raiders Rallied Back To Defeat Dartmouth, 5-4

Remembering NQ's 1948 Golf State Champions

SIXTY-FOUR YEARS AGO the North Quincy golf team defeated Dartmouth by a score of 5-4 at Furnace Brook to capture the 1948 Schoolboy Golf Championship. Pictured in the old photograph from the 1947 NQHS yearbook are (from the left) Bert Nogler, Fordie Pitts, Bill McCarthy, Jim McNiece, Ken Campbell and Coach Jack Donahue. Missing from the photo is Bob Berard.

By SEAN BRENNAN

To set the scene we need to look way back in time.

The year was 1948, June to be exact, and six friends, all classmates at North Quincy High School were set to tee-off against a field of seven other golf powerhouses, including Lynn English and Beverly out of the North Shore League; Arlington and Melrose from the Greater Boston League, Dartmouth from the Southeastern Conference, Boston College High School of the Parochial League, and Public Latin of the Boston Conference in the state's Schoolboy Golf Championship.

The setting was a familiar place: Furnace Brook Golf Club, a hilly Par 67 traverse, which lacked any Par 5 holes, but was challenging to even the best golfers who played it. It was a course that placed accuracy over distance.

But Bert Nogler, Fordie Pitts, Bill McCarthy, Ken Campbell, Jim McNiece and Bob Berard held an advantage over the rest of the field. You could even say they were the quiet favorite. The reason: Pitts and Campbell were Furnace Brook members, while Nogler, McCarthy, McNiece and Berard played there on a regular basis.

The Red Raiders' six-man contingent had a hometown familiarity with the course layout; it was a comfort that came from playing Furnace Brook from a young age.

"This was course that we were all familiar with," said Bert Nogler earlier this summer in an interview at the Sun. "Most of us had worked as caddies at the old Wollaston Golf Course (now Presidents Golf Course) as youngsters where we would play every Monday morning until noon. We then would all head over to Furnace Brook after seven, after-hours; never paying a green's fee and we would get in nine holes."

North Quincy began the Schoolboy Golf State Championship as the Norfolk League champions, having rolled through the regular season with an 11-2 record, which included an undefeated record in league play. When the six-man, four-ball style tournament drove off on a Monday, the hometown favorite drew 1947 state runner-up Beverly in the quarterfinals.

Pitts, a three-year North Quincy veteran and captain, teamed with McNiece in the top pairing and turned in a 2-over par best ball through 16 holes to defeat Beverly's Bill Palm and Paul Kelly. Pitts fired an individual even par 69 including a 30-foot birdie on the first hole as North jumped out to a 3-0 advantage.

North's number two pairing of Campbell and Berard took the best shot from Jim Buckley and John Doran before settling in and claiming three points of their own for the Red Raiders as Campbell matched Pitts with his even par 69.

Nogler and McCarthy, the number three team, began their round on the sixth tee and ran into trouble against Ronnie Huard and Jim Gillis on the back nine, but McCarthy sank a long putt on the final hole (the 5th) after he and Nogler had recouped points on holes three and four.

North Quincy would win 8-1 to advance to the semifinals where they would square off against Lynn English. Led by the accurate shooting of Pitts and Campbell, the Red Raiders won 5-1/2-3-1/2 to move into the championship round against Dartmouth.

Winning a schoolboy golf championship was nothing new for North Quincy. The 1943 Red Raiders' team had pulled the trick, but against Dartmouth, North Quincy was a heavy underdog. And things looked bleak as the two of the three North Quincy twosomes trailed Dartmouth as late as the 16th hole.

That's when Pitts began a stunning reversal. He lifted his third shot to within inches of the cup to earn a regulation four on 16, and on the 17th, Pitts' drive put him in the position to place his second shot close enough for a "gimme" birdie. Pitts would collect a regulation four on the 18th, leaving it up to McNiece to win the point. McNiece did just that as he buried a birdie three to give the Red Raiders the match point over Bernie Fauteau and John Birkness.

Campbell and Berard had already done their job after collecting three points with a round that was littered with birdies over Dartmouth's Bob Graham and Bill Masse, so according to Nogler, the pressure of winning the state championship fell squarely on him and his playing partner, Bill McCarthy.

Nogler and McCarthy, as Nogler remembered, trailed the Dartmouth pair by a two-stoke margin after the front nine and by a single stoke as the teams headed to the 18th tee box. When Nogler and Dartmouth's Will Bonneau and Dick Turner went haywire off the tee, each carding a score of six, the pressure fell on the shoulders of McCarthy. His second shot, a six iron out of the trees rolled between two sand traps and stopped about 25 feet from the hole.

As Nogler recalls, McCarthy left his putt short by about three feet. Needing a par to clinch the state championship, McCarthy calmly drained the short putt to give North Quincy the point and the state title by a 5-4 final.

"I can't really describe the feeling after watching Bill's putt go in," Nogler said about the championship-clinching stroke. "I do remember that there were a lot of North Quincy students there and all the kids were yelling and screaming. It wasn't an easy putt to make. That three-footer probably looked like 90 feet to Bill."

Since Nogler, Pitts, McCarthy, McNiece, Campbell and Berard roared from behind under the tutelage of legendary coach Jack Donahue to defeat Dartmouth for the 1948 Schoolboy Golf State Championship no other North Quincy golf team has accomplished the same feat. Again, 64 golf seasons have come and gone.

When Bert Nogler walked into the Sun office, he was just looking for someone to talk with, reminisce and tell his story. It had been a while and he wanted to remind folks that long ago golf was king at North Quincy High School.

There is currently no banner recognition of the 1948 team's state championship in the North Quincy gymnasium. Maybe it was just forgotten or maybe it has slipped through the cracks over the decades, but here's hoping, even after 64 years, that these six men are always remembered for what they accomplished that June day, under immense pressure, when they brought home a state title on their "home" course.

2-3 Record With Five Games Remaining

Crunch Time For Quincy Militia

By SEAN BRENNAN

It is crunch time now for the Quincy Militia if the hometown semi-pro football team wants any shot at advancing into the Eastern Football League (EFL) playoffs at the end of September.

Two weeks ago the Militia lost 19-0 to the Taunton Gladiators at Veterans Memorial Stadium, dropping its overall record to 2-3 with five regular season games remaining. Quincy fell behind 7-0 on the first play from scrimmage as Taunton sliced through the Militia defensive front for an 80-yard touchdown. It got worse quickly for Quincy as the team was called for a penalty on the ensuing kickoff, and on their first play from scrimmage quarterback Aaron Cobbs was strip sacked inside the 10-yard line.

The Gladiators would punch in a second touchdown moments later, and Quincy found itself down 13-0 just seven minutes into the affair. The Militia would hold Taunton scoreless until the final minute of regulation, but Quincy's running offense found no daylight against last year's EFL finalist and was shutout for the second time this season.

Quincy had this weekend off (bye week) to prepare for their biggest game of the summer on Saturday at 8 p.m. at Veterans Memorial Stadium versus the Metro West Mavericks.

"The Taunton game was tough," said Militia head coach Vaughn Driscoll. "We gave up that big touchdown run on the first play from scrimmage and the team was down. We did a decent job on defense after that, but offensively our running game couldn't get much done."

"We took the bye week to regroup," continued Driscoll. "We need to keep our heads up because our remaining five games are all winnable. I told the team that we control our future; we need to stay focused and really prepare for this run."

Driscoll ran his program through an intense three-hour practice on Sunday. Near the end of the session he had his whole team take a walk around the field at Veterans Memorial Stadium. It wasn't a penalty lap, but instead it was his way of giving his team some time to reflect on what lies ahead.

"I had them all take a walk around the field; it was a time to reflect on where we are at this season," explained Driscoll. "We haven't won a home game in two years and we have three left this season. The guys seemed to understand what was going on."

"Eight teams make the EFL playoffs," Driscoll added. "At 5-5 you might get in as the eight seed, so we really need to win as many games as possible to reach the goal (winning a EFL championship) we set out at the beginning of the season."

Quincy hosts the Metro West Mavericks this Saturday before taking another bye week the following Saturday. The Militia and the Randolph Oilers play at the Stadium on Sept. 1 (Quincy beat Randolph 13-0 back on July 27) before traveling to play at the Eastern Mass Seminoles on Sept. 8 and to the Twin City Blue Raiders on Sept. 15.

The 2012 regular season concludes on Sept. 22 with a home tilt versus the Granite State Knights.

All home games begin at 8 p.m. Admission is $5, but anyone under the age of 12 is admitted free of charge.

Friday Fundraiser

The Quincy Militia is holding a team fundraiser on Friday from 7-11 p.m. at the Morrisette American Legion Post, Liberty Street.

There will be food, music and raffles. Admission is $10 and proceeds will go to offset the cost of team expenditures during the season.

GRANITE LOCK CO
SERVICE MOBILE
AUTO • HOME • BUSINESS
• DEADBOLTS INSTALLED
• LOCKS REKEYED
• DOOR CLOSERS
• PANIC HARDWARE
• AUTO KEYS FITTED
VISIT OUR SHOWROOM!
755 SO. ARTERY, QUINCY
472-2177

QUINCY TRACK CLUB
CROSS COUNTRY
RUNNING PROGRAM
Boys & Girls Ages 5 to 14
From Quincy and Surrounding Communities
$40 per child

REGISTRATION
EVERY MONDAY AND WEDNESDAY
BEGINNING SEPTEMBER 5TH
6-7 PM
Quincy Residency NOT Required
PAGEANT FIELD
1 Merrymount Parkway (top of the hill)
For Information Call or Text
Geoff Hennessy 617-510-1456
www.quincytrackclub.wordpress.com
email: henndog89@netscape.net
FOLLOW US ON FACEBOOK

Sports Memories

Junior League Stars Win Two At Braintree

By SEAN BRENNAN

Quincy Junior Baseball League all-stars got off to a fast start in a tournament at Braintree, winning two games over the weekend.

This Week
1985
27 Years Ago

Quincy edged Holbrook, 3-2, with winning pitcher Richie Burns striking out six. Pat McDonough came on with the tying run on second and two outs and slammed the door with a fine relief effort. Matt Smith had two hits and two RBI and Mark Bogan doubled home the other run; Jim Mahoney had a double.

Quincy later blanked Easton, 5-0, with winning pitcher Smith striking out nine.

Smith also finished with two hits in the win, while McDonough, Billy Campbell, Freddie Regan and Mike Baylis had a single each.

Other members of the team are Sean Cafferty, Joey Bevilacqua, Richie MacDonald, Mike Murray, Ralph Bevilacqua, Billy Warren, and Joe Crespi.

DaROCHA, JOHANSON RACE WINNERS

Tony DaRocha of Dorchester, a former Boston University track star, was the overall winner at the sixth annual Quincy Youth Commission Home Run 10k road race.

His winning time was 31:43.

The first female finisher was Mary Hynes Johanson of Belmont, who finished in 38:39. The wheelchair winner was Bob Hall, who narrowly defeated Jack Coakley in a time of 29:27.

Quincy's Sam Mele, former major league star and current special assignment scout for the Boston Red Sox, was the official starter of the race, which attracted 329 runners. Sherry Mele of the sponsoring Wollaston Credit Union and Brian Buckley of the Quincy Youth Commission were the co-directors of the race.

NQ GIRLS BASKETBALL DONATES MONEY TO YOUTH COMMISSION

Members of the North Quincy girls' basketball team recently held a car wash at the school and will donate the proceeds to the Quincy Youth Commission Group home for girls.

Coach Paul Bregoli said that the following 18 girls worked the car wash: Anne Marie Hughes, Nancy Lyons, Karen Runge, Jean Welby, Ann Anderlionis, Maureen Donovan, Tricia Koski, Nancy Leonard, Marybeth Maloney, Ann McGuigganne, Lisa Mitton, Maureen Tolson, Paula Tolson, Nancy Flukes, Karen Cavanaugh, Beth Holt, Wendy Lampa, Shelby Lane and Donna Correnti.

Youth Coordinator Brian Buckley stated "It is always great to see young people involved in sports, and it is even better when these youngsters help out the neighbors in their community. The North Quincy girls are to congratulated."

MORRISETTE TO HONOR CHAMPS

Morrisette American Legion Post will honor its Zone 6 baseball champions at the annual banquet Friday, Aug. 22 at 7:30 p.m. at the post home at 54 Miller Street.

Steve McKinnon, a former Morrisette player, will be the featured speaker. The players will be presented jackets.

It is hoped that some Morrisette players of the 1940s and 1950s would attend. Ticket and other information can be obtained by calling athletic director Frank Osborne.

SPORTSISMS

The annual softball double-header for the benefit of Muscular Dystrophy will be played Aug. 29 at Adams Field. The Quincy Firefighters and Quincy Police will be followed by the Quincy City Officials and News Media All-Stars… The Quincy Track Club came up with its usual fine performances and won several events at the Hershey Youth program state finals. Highlights for the QTC were a double victory by **Regina Murphy**, the relay win by **Karen Cashman**, **Robin Guilfoy**, **Chrissy Kelley** and **Alicia Porro** and **Paul McLellan's** exciting run in the 800…**Paul Marshall**, a native of Quincy, was one of 24 players selected to the New England Pro-Am Hockey League Junior Division All-Star team… Members of the Bryan Post VFW Quincy Junior League champion baseball team included **Christine Barrett**, **Eddie Costello**, **Robbie O'Connor**, **Mark Cahill**, **Mark Walsh**, **Mike Geddis**, **Dave Bogan**, **Scott Dunn**, **Sean Donovan**, **Donnie Anderson**, **Richie MacDonald**, **Brian Zimmerman**, **Steve Carroll** and **Kevin Mullay**… The second annual Chowder Cup hockey series between the New England Pro-Am Junior all-stars and teams from Detroit, Chicago, and Philadelphia-New York will be held at the Quincy Youth Arena.

Pepsi Hot Shots Competition

The Quincy Recreation Department hosted their annual citywide Pepsi Hot Shots Competition on July 20. This event brings youngsters from throughout their 13 supervised playgrounds across Quincy.

Over 100 shooters took part in the district wide qualifying round and about 50 of those contestants qualified and competed in the citywide championship at Fenno Street Park.

Pepsi Hot Shots is a fast-paced shooting competition where contestants are given one minute to make as many shots from different marked off spots on the court. The competition shows off the youngsters' shooting, awareness, and speed.

In the Boys' Senior Division, Aidan Golden put on a great shooting performance on his path to a city championship. For the Junior Boys, Kyle Murphy won his second straight city title, and in the Boys' Midget Division, Aaron O'Toole's superb shooting overcame a strong performance from Franco Calabra.

In the Girls' Junior Division, Gia Calabra came away victorious, while in the Girls' Midget Division, Ashley Grehan defeated Caitlin Ainsley by only one point to secure her city championship.

2012 CITY CHAMPIONS – From left to right: Ashley Grehan, Kyle Murphy, Gia Calabra, Aidan Golden, Aaron O'Toole and Recreation Leader Michael Golden.

2012 CITY RUNNER-UPS – From left to right: Josh Helfrich, JJ Camara, Franco Calabra, Caitlin Ainsley, Maggie Tierney and Recreation Leader Colin Ryan.

All the competitors put in a great effort and the event was a success.

Cochrane Road Race Sept. 9

The 5th Annual Officer Jamie Cochrane Memorial Road Race – a 10K Road Race/5K Fun Walk – will be held on Sunday, Sept. 9 at 10 a.m. sharp with registration from 8-9:30 a.m. at Adams Field, Merrymount Parkway. There will be a Free Kids Fun Run at 9 a.m.

The race is held every year in memory of Officer Jamie Cochrane "S6," an eight-year Quincy Police Veteran who spent most of his career in the Special Operations Unit. He was a kindhearted police officer who always went the extra mile. On Sept. 10, 2006, Officer Cochrane was killed was riding his motorcycle.

All proceeds from the road race/fun walk will go to various local charities.

There is a $25 entry fee and online registration can be done through Sept. 6 at www.racewire.com. The first 700 registrants receive a free race t-shirt. Pre-registration and bib # pickup will be held on Sat., Sept. 8 at Adams Field from 2-5 p.m.

The flat course, including three miles of beachfront road, is USATF Certified, and RaceWire will do official timing. Prizes will be awarded to all 1st, 2nd, and 3rd place division finishers.

Please mail your $25 non-refundable check, made payable to The Cochrane Road Race, to: Cochrane Road Race, PO Box 690268, Quincy, MA 02269-0268.

The Quincy Police Department and Eastern Bank sponsor this year's race.

Presidents Golf Course Results

The Presidents Ladies Golf Association held two events over the weekend at Presidents Golf Course. The following are the results of these tournaments:

Putts (Aug. 11)

The top-3 finishers were Rita Callahan (35), Jeanne Kennedy (36), and Elaine Mooney (38).

Point Quota (Aug. 12)

In Division I, Marcie Arnold finished in 1st Gross with a score of 29, while Sue Canavan took 1st Net with a score of 42.

In Division II, Carol Cahill earned 1st Gross honors with a score of 15 and Roberta McCann finished in 1st Net with a score of 36.

Men's Two-Day Member/Member

George Edwards and Ed Boylan earned 1st Net with a score of 121, while Bob Meehan and Brendan Monaghan finished in 1st Gross with a score of 132.

SPORTS COACHES:
send your high school & youth sports news to:
quincysunnews@verizon.net
Attn: Sean Brennan....*Deadline: Monday*
Questions? Call 617-471-3100

AGNITTI INSURANCE
HOME • AUTO • BUSINESS
LIFE • FINANCIAL

Anthony L. Agnitti, CIC, LIA
Certified Insurance Counselor
Licensed Insurance Advisor
CALL FOR A QUOTE ON PROPER INSURANCE COVERAGE AT COMPETITIVE PRICES!
ASK ABOUT OUR AUTO AND HOMEOWNER INSURANCE DISCOUNT PROGRAMS
24-Hour Emergency Access
770-0123
21 FRANKLIN ST., QUINCY

VOICE FOR HEALTH
by Dr. Gabrielle Freedman
Chiropractor

ALL IN ALIGN

When a muscle, ligament, tendon, or joint on one side is compromised, its counterpart on the other side will compensate. For instance, if the muscles in your stomach become overly lax, the muscles in your back will shorten and tighten. As a result, not only will your overall posture be out of balance, but there will also be more strain on your back muscles. Aches and pains are a common result of these inequities, and as you age, your flexibility, strength, and coordination decline. Poor alignment makes these declines happen earlier and makes them more pronounced. This picture of poor posture should provide you with an incentive to visit the chiropractor to get yourself properly aligned.

At the **FAMILY PRACTICE OF CHIROPRACTIC**, we use a natural, drugless, non-surgical approach to health care. Have you considered chiropractic health care? Call us at **617.472.4220** to schedule an appointment. We're located at **112 McGrath Hwy., Quincy**. We offer computerized spinal scans. We are able to adjust patients sitting, standing, or lying down to accommodate any level of discomfort. If your problem is a chiropractic condition we offer you exceptional service.

P.S. When joints are out of alignment, abnormal wearing of joint surfaces (osteoarthritis) is more likely to ensue.

Check us out on facebook:
http://www.facebook.com/family-practiceofchiropractic
www.freedmanchiro.com

Having A Ball At Summer Hoop Camp

LOCAL BOYS AND GIRLS recently learned basketball skills at the Round Ball Hoop Camp. Directors are Ted Stevenson and Paul Beston. Coaches are high school and college kids along with high school coaches. The two-week camp was held at the North Quincy High School gymnasium.

BILL LOUGHNANE, basketball coach at Boston College High School, speaks to the kids about basketball, at the recent Round Ball Hoop Camp at NQHS.

YOUNGSTERS LEARN BASKETBALL skills from Boston College High School hoop coach Bill Loughnane (above) and practice their dribbling (right).

Photos Courtesy Tara Golden Photography

Volleyball and Swimming

Recreation Dept. Has Openings For Two Clinics

The Quincy Recreation Department announced on Tuesday that limited openings still remain for two clinics that will be conducted during the week of Aug. 20-24.

The Co-Ed Volleyball Clinic will be held under the direction of Kerry Ginty, head volleyball coach at North Quincy High School. The clinic will run from 8:30 a.m. until 12:30 p.m. and is geared towards boys and girls entering Grades 6-12.

Players will learn a wide variety of individual skills from defense to offense, with beginner players focusing on passing and serving and more advanced players concentrating on attack. Competition experiences highlight the week with doubles, triples and six-on-six contests.

The clinic will be held in the North Quincy High School gymnasium and the cost is $82.

The Competitive Swimming Clinic is for boys and girls who have advanced to Red Cross Level IV or YMCA Fish. Boys and girls should be entering Grades 5-12, but children under Grade 5 may be admitted with approval of the Recreation Department.

Held at the Lincoln Hancock School Pool, participants will focus on refinement of competitive skills and will be exposed to different types of training during the weeklong clinic.

The clinic will be held from 8:30 a.m. until 12:30 p.m. and the cost is $82.

Registration may be done online at www.QuincyRec.com, or in person at the Quincy Recreation Department, located at One Merrymount Parkway. For questions call 617-376-1394.

QHS Alumni Soccer Reunion Game

A SUMMER SOCCER REUNION – Past and present Quincy High School boys' soccer players came together back on July 29 to play in a QHS Boys Soccer Alumni Game at Veterans Memorial Stadium. The 2012 Quincy High team, which will look to repeat last year's run to the state tournament, begins tryouts next week in preparation for the season opener in early September.

Photo courtesy of Mark Spendlove

PAUL'S AUTO BODY
384 Centre St., Quincy 617-471-6280
Open Mon-Fri 8AM - 5PM
(Walking distance from Quincy Adams T Station)
$25.00 OFF
ANY DETAILING SERVICE OVER $100.00
Cannot be combined with other offers
One coupon per visit
Expert Repairs on All Makes & Models
Insurance Estimates
Auto Glass Installed
Complete Auto Detailing & Reconditioning
Expert Color Matching
Licensed Dealer
Pre-Owned Vehicles
Insurance Rentals Available

SUN FUN PAGE

King Crossword

ACROSS
1 Weapons
5 Lovers' quarrel
9 Captain Kirk, to pals
12 Clay-rich soil
13 Unrestrained revelry
14 Actress Thurman
15 Prank victim, perhaps
17 Zero
18 Two trios
19 Occurrence
21 Symbol for mercury
22 Chocolate substitute
24 Smelling a bit off
27 Rowing need
28 Hide in the bushes
31 McKinley's first lady
32 Old televangelism initials
33 Space
34 "Simon —"
36 Author Umberto
37 Venomous vipers
38 Bungle
40 Ess preceder
41 Not just plump
43 In the wrong direction
47 Supporting
48 Mad Tea Party attendee
51 Remote
52 Prune, pre-withering
53 Elec. co., e.g.
54 Pigpen
55 Referee's call
56 Authentic

DOWN
1 "Oh, woe"
2 Lasso
3 "You Bet Your Life" host
4 Workplace "under the spreading chestnut tree"
5 Cushy
6 Expert
7 Past
8 Tenth President
9 Some large beetles
10 "Here's my ante"
11 Brewery supply
16 Journey segment
20 Loudness (Abbr.)
22 Snag
23 Singer Guthrie
24 USO audience, often
25 Oklahoma city
26 Sheriff Andy Taylor's bailiwick
27 Oil cartel
29 Knock
30 Some duties for 24-Down
35 "Help!"
37 Camelot ruler
39 Dangle a carrot
40 Blonde shade
41 Kills, "Sopranos"-style
42 Gravy vessel
43 Pinnacle
44 Assessment
45 La Scala showstopper
46 Holler
49 Will Smith biopic
50 Pirates' potation

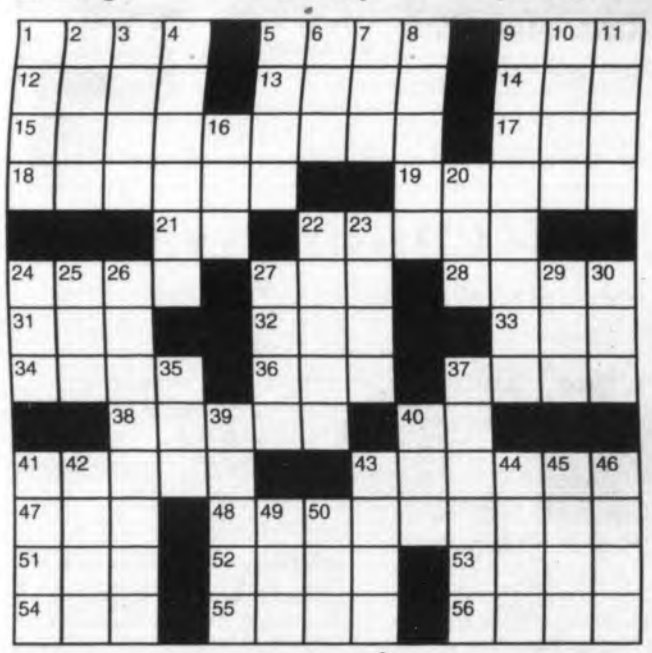

Wishing Well®

7	3	2	4	2	6	8	2	8	5	2	5	7
B	A	R	B	E	C	L	L	E	M	I	O	E
3	2	7	6	2	8	3	4	2	4	7	3	5
M	S	P	O	H	A	B	E	Y	O	R	I	D
8	2	7	3	5	8	6	2	5	2	6	8	3
R	O	E	T	E	N	L	U	R	R	L	N	I
2	5	2	4	5	7	4	7	2	8	6	3	6
S	A	U	B	T	P	J	A	C	E	E	O	G
8	6	8	2	8	2	7	2	6	7	2	6	5
W	E	S	C	K	E	R	S	B	E	S	O	E
8	3	5	4	6	5	6	4	8	6	8	7	3
I	N	D	E	U	E	N	C	L	D	L	D	H
8	3	5	3	5	3	4	5	4	5	4	5	4
S	I	S	G	I	H	T	R	I	E	V	S	E

HERE IS A PLEASANT LITTLE GAME that will give you a message every day. It's a numerical puzzle designed to spell out your fortune. Count the letters in your first name. If the number of letters is 6 or more, subtract 4. If the number is less than 6, add 3. The result is your key number. Start at the upper left-hand corner and check one of your key numbers, left to right. Then read the message the letters under the checked figures give you.

© 2012 King Features Synd., Inc. All rights reserved

HOCUS-FOCUS

BY HENRY BOLTINOFF

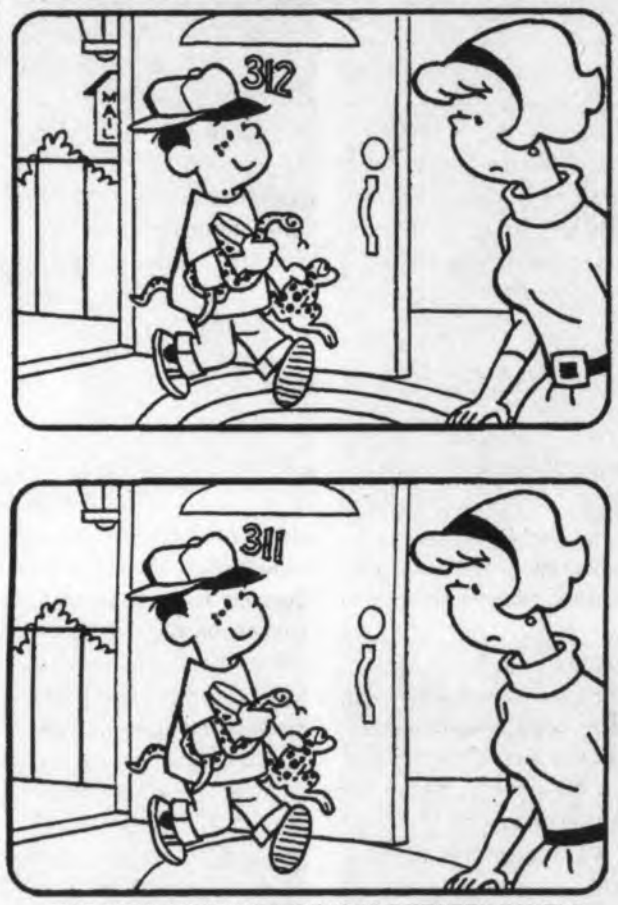

FIND AT LEAST 6 DIFFERENCES BETWEEN PANELS.

Differences: 1. Mailbox is missing. 2. Number is different. 3. Snake's head is moved. 4. Rug is different. 5. Hair is different. 6. Buckle is missing.

Trivia test by Fifi Rodriguez

1. LANGUAGE: What does the Greek prefix "crypto" mean?

2. MEASUREMENTS: If the outside temperature is 10 degrees on the Celsius scale, what temperature is it on the Fahrenheit scale?

3. GENERAL KNOWLEDGE: The Julian calendar was named for whom?

4. ASTRONOMY: What is perihelion?

5. CHEMISTRY: What is the symbol for the element magnesium?

6. LAW: Legally speaking, what does a testament do?

7. GEOGRAPHY: What modern-day country is in an area known in ancient times as Lusitania?

8. MEDICINE: What disease is caused by deficiency of vitamin A?

9. LITERATURE: Who wrote the novel "The Swiss Family Robinson"?

10. MATH: What does the symbol "r" stand for in geometry?

Answers

1. Hidden
2. 50 degrees F
3. Julius Caesar
4. Point in orbit where an object is closest to the Sun
5. Mg
6. Indicates how a person's personal property should be distributed
7. Portugal
8. Night blindness
9. Johann David Wyss
10. Radius of a circle

© 2012 King Features Synd., Inc.

MAGIC MAZE ● — COOKIE

F S Q O D L J H E C A X V E T
R P N L J A H F D B Y X S V T
S R P O M N E C I P S U K I G
R E F R I G E R A T O R E R D
B Z S S E N L X B H W U T A H
R Q I S U T O A L T N L J G T
I A I T A G T L E O R F U U D
R N R C A L O U E M Y O O S X
A O W V T T O R B S T C H R P
F O N L D N O M L A S A K S J
I G P I H C E T A L O C O H C

Find the listed words in the diagram. They run in all directions - forward, backward, up, down and diagonally.

Almond, Anise, Butter, Chocolate chip, Fortune, Molasses, Oatmeal, Oreo, Raisin, Refrigerator, Shortbread, Spice, Sugar, Toll House, Tough

© 2012 King Features Synd., Inc. All rights reserved.

Salome's Stars

ARIES (March 21 to April 19) As eager as you are to take on that new challenge, it would be best to temper that spurt of "Ram"-bunctious energy until you have more facts to back up your decision to move.

TAURUS (April 20 to May 20) This is a good time for hardworking Bovines to take a break from their hectic on-the-job schedules to bask in the unconditional love and support of friends and family.

GEMINI (May 21 to June 20) Pay attention to what you hear in the workplace. You could pick up some hints about possible changes. Meanwhile, a new infusion of creative energy sets in by week's end.

CANCER (June 21 to July 22) Try to be more flexible in dealing with a suddenly difficult situation, whether it's on the job or in the home. Others might have some good points to offer. Listen to them.

LEO (July 23 to August 22) You might think you're not getting the royal treatment you deserve. But be careful not to become a royal pain by complaining about it. Be patient and allow things to work out.

VIRGO (August 23 to September 22) Watch that penchant for being super-judgmental at work. It might create a bad impression with someone whose decisions could determine the course of your career.

LIBRA (September 23 to October 22) You've been your usual busy-bee self, gathering nectar wherever you can find it. But now's a good time to kick back, relax and just enjoy smelling the roses.

SCORPIO (October 23 to November 21) That pesky personal situation seems to be improving. But change comes slowly, so be patient. Expect someone to bring more positive news by week's end.

SAGITTARIUS (November 22 to December 21) Whoa! Ease up on that hectic pace you've been putting yourself through. Take time to recharge your energy levels before going full gallop again.

CAPRICORN (December 22 to January 19) Try to be intrigued, not intimidated, by the issues you're suddenly facing, and you'll be ahead of the game. Don't be afraid to demand answers to your questions.

AQUARIUS (January 20 to February 18) New associates freezing you out of their inner circle? Never mind. Put a warm smile on that friendly face of yours, and you'll soon thaw them all down to size.

PISCES (February 19 to March 20) Your wise guidance helps colleagues agree to compromise and move forward. Meanwhile, there are still vital issues you need to deal with in your personal life.

BORN THIS WEEK: You enjoy being free with your emotions, but you also can exercise disciplined focus. You would make a fine artist.

© 2012 King Features Synd., Inc.

CryptoQuip

This is a simple substitution cipher in which each letter used stands for another. If you think that X equals O, it will equal O throughout the puzzle. Solution is accomplished by trial and error.

Clue: **C** equals **P**

DS MQA ZQ FQ T WDZWVM BXZTBJXJ CQJDTFBDPF, D PACCQPX MQAB SXXF TBX DL ZQQJ WTLJP.

© 2012 King Features Synd., Inc.

KING Crossword
ANSWERS
Solution time: 25 mins.

Magic Maze
ANSWERS:
— COOKIE

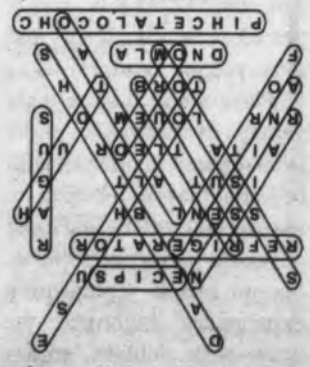

Cyptoquip
ANSWER:
If you go to a highly regarded podiatrist, I suppose your feet are in good hands.

Bethany Congregational

Bethany Congregational Church, Quincy Center will have Sunday Worship Service at 10 a.m.

The Rev. Gary Smothers will conduct the service and preach a sermon entitled "Repent."

Fellowship with light refreshments will follow the worship service.

All are welcome to attend Bethany Church Worship Services and its numerous group activities.

Bethany has a Youth Group, a Men's Group, an Outreach Mission Group doing various charity works and a Friday morning Bible Study Class.

The church office is open from 8:30 a.m. to noon and 1 to 3 p.m. Visit the church web page: www.bethanycongregationalchurchquincy.org for updates and activities.

Thanks to the Video Ministry, those unable to attend worship service Sundays, the Bethany Church Service is broadcast on Quincy Access Television at 6 p.m. on Thursday evenings on Channel 8.

Childcare will be available for infants and toddlers during worship service on Sundays.

The church is wheelchair accessible.

Sacred Heart Parish Confirmation Program

Sacred Heart Parish, 386 Hancock St., North Quincy, is registering candidates into its two-year program in preparation to celebrate the Sacrament of Confirmation.

Candidates are parish 9th and 10th grade high school students.

Registration forms and class schedules are available at the parish rectory Monday through Friday, 9:30 a.m. to 4 p.m., until Friday, Aug. 31.

Classes begin Sunday, Sept. 30, following the 5 p.m. Mass.

The Sacrament of Confirmation will be celebrated for eligible 10th grade candidates in May 2013.

Further information and forms are available on the parish website at:

www.sacredheartquincy.org/confirmation.

RELIGION

Houghs Neck Congregational Church

Houghs Neck Congregational Church, 310 Manet Ave., Quincy, will hold its weekly weekly worship service Sunday at 10 a.m.

All are welcome to attend.

Pastor John Castricum will continue the sermon series titled "The Things That Matter: 10 Keys to Christian Living," preaching the sermon "What You Want."

Shirley Pearson and Joe Giggey will serve for the Diaconate, and a fellowship coffee hour will follow the service.

Quincy Point Congregational Church

Quincy Point Congregational Church, 444 Washington St., will hold a worship service Sunday at 10 a.m.

The Rev. Ann G. Suzedell will be preaching and Lois MacDonald will be deacon of the day.

All are welcome to enjoy fellowship hour after services in the social hall. There will be light refreshments and conversation.

A Summer Vacation Education program continues in August on Sunday mornings during services for preschool and early elementary-aged school children at Quincy Point Congregational Church. There are Bible stories, activities and craft projects. Bring your child to the Children's room (located to the left of the kitchen on the lower level) before the 10 a.m. service to sign in. The curriculum for the summer series is called, "Rock Solid."

Sunday School for the 2012-2013 season will begin Sept. 9. This year's curriculum is called "Grow, Proclaim, Serve." Visit growproclaimserve.com for more details.

Social Security And Women

By KRISTEN ALBERINO
Social Security Public Affairs Specialist

Aug. 26 is known as Women's Equality Day. On that date in 1920, the 19th Amendment to the U.S. Constitution was signed, giving women the right to vote.

Social Security treats men and women equally. Men and women with identical earnings histories are treated exactly the same. However, there are things women in particular should know about Social Security. Although treated equally by Social Security, there are trends and differences in lifestyle that can affect benefits.

For example, women tend to care for many people: spouses, children, and parents. Taking time away from the workplace to care for a newborn child or aging parent can have an impact on your future Social Security benefits.

Also, despite significant strides through the years, women are more likely to earn less over a lifetime than men. Women are less often covered by private retirement plans, and they are more dependent on Social Security in their retirement years.

And, women tend to live about five years longer than men, which means more years depending on Social Security and other retirement income or savings.

If a woman is married to a man who earns significantly more than she does, it is likely she will qualify for a larger benefit amount on his record than on her own.

Want to learn more? Visit our Women's page at www.socialsecurity.gov/women. Follow the link on that page to our publication, What Every Woman Should Know. You can read it online, print a copy, or listen to it on audio. We provide alternate media as well to reach as many women as possible and to provide the information the way you'd like to receive it.

Learning about your future Social Security benefits and how men and women are treated just the same in the eyes of Social Security: what better way to celebrate Women's Equality Day?

Quincy Religion Directory

SERVICES & ACTIVITIES

Catholic

St. Mary's Church
95 Crescent St., Quincy • 617-773-0120
Masses
Saturday, 4pm, Sunday 7, 9:30 & 11:30am, Weekdays 9am
Handicapped Accessible
New Members Welcome!

ST. AGATHA CHURCH MILTON-QUINCY
432 Adams Street
Milton, MA 02186 • 617-698-2439
Schedule of Masses:
Saturday: 4:30PM
Sunday: 7:30AM, 9:00AM (Family Mass), 10:30AM, 12 NOON, 5:00PM
Weekday Masses: 7:00 & 9:00AM
Reconciliation 3:45PM-4:15pm on Saturdays, other times by appointment
Handicapped Accessible, handicapped parking, elevator to Upper/Lower Churches ~ *Air-Conditioned*

St. John The Baptist
ROMAN CATHOLIC CHURCH
44 School St., Quincy
617-773-1021
Weekend Mass Schedule
Saturday, 4:00 PM
Sunday 7:30, 9:00, 11:00 AM
Sunday night 5:30 PM
Weekday Masses
Monday - Saturday 8:00 AM
Latin Mass
1st & 3rd Wednesdays
(Lower Chapel) 7:00 AM
Confessions
Wed. 8:30 – 9:30 AM
Sat. 2:30 – 3:30 PM
Handicapped Accessible

Salvationist

THE SALVATION ARMY
6 Baxter St., Quincy • 617-472-2345
9:45 CHRISTIAN EDUCATION
11AM WORSHIP SERVICE
BRASS BAND MUSIC
7PM TUES WOMEN'S FELLOWSHIP
6:45PM WEDS. BIBLE STUDY

Catholic

Sacred Heart Church
"A Roman Catholic Community walking together in Faith, Worship, Education and Service"
386 Hancock St., North Quincy, MA 02171
(617) 328-8666
Sunday Masses
4pm (Sat.) 7:45am, 9am (Family Liturgy)
10:30am (with Choir) and 5pm
Weekday Masses
Mon.-Fri. 7am and 9am, Sat. 9am
Handicapped Accessible
Confessions
Sat. 3-3:45pm in Saint Joseph Oratory

St. Joseph's Church
550 Washington Street
Quincy, MA 02169
617-472-6321
SUNDAY MASSES:
4 p.m. (On Saturday)
8:30 a.m. and 10:30 a.m.
Weekday Masses 9am
CONFESSIONS: Saturday, 3:00-3:30 pm
Handicapped accessible & Handicapped parking, side entrance air conditioned

Saint Ann's Church
757 Hancock St., Wollaston
617-479-5400
Pastor: Rev. John J. Ronaghan
Weekend Mass Schedule:
Saturday 4:00 PM
Sunday 7:00, 9:00, 11:30AM
Daily Masses: 9:00 AM

Methodist

QUINCY COMMUNITY UNITED METHODIST CHURCH
40 Beale St., Wollaston
617-773-3319
10:30 AM Sunday Worship
Rev. Dr. Susan Jarek-Glidden, Pastor

Congregational

HOUGH'S NECK CONGREGATIONAL CHURCH
310 Manet Avenue
617-479-8778
www.hncong.org
Sunday Worship Service
August 19 at 10AM
Pastor John Castricum
will deliver the sermon
"What You Want"

BETHANY CONGREGATIONAL CHURCH
Spear & Coddington Streets
Quincy Center, 617-479-7300
WWW.QUINCYBETHANYCHURCH.ORG
Sunday, August 19
Worship Service at 10AM.
The Rev. Gary W. Smothers
will conduct the service and
preach the sermon
"Repent"
ALL ARE WELCOME!
Child Care Available
Fellowship Time in Allen Parlor

Non-Denominational

QUINCY COMMUNITY CHURCH
"A welcoming, new family"
1354 Hancock St., Suite 203
Taylor Plott, minister 617-750-0382
Sunday worship: 10am
Bible Study: Tues., Thurs. 7 pm

Congregational

Wollaston
Congregational Church
United Church of Christ
48 Winthrop Avenue
Quincy, Massachusetts
Sunday Worship at 10 a.m.
Rev. Dr. Mary Louise Gifford, Pastor
Office: 617-773-7432 www.wollycong.org

UNION CONGREGATIONAL
Beach St. & Rawson Rd., Wollaston
(617)479-6661
Rev. John Swanson, Pastor
Sunday Worship Service 10 AM

QUINCY POINT CONGREGATIONAL CHURCH
444 Washington St . • 617-773-6424
Worship and Church School 10 am
Rev. Ann Suzedell, Pastor
visit us at www.QPCC.org

To Advertise in this Directory, Call 617-471-3100

HOPE LOVE PEACE JOY

Christian Science

First Church of Christ, Scientist
16 Beale Street, Quincy
617-472-0055
Sunday Services and Sunday School 10:30 a.m.
Wednesday Evening Meetings – where testimonies of healing are shared 7:30 p.m.

ALL ARE WELCOME!

Catholic Community

Dignity BOSTON
Gay, Lesbian, Bisexual, Transgender
CATHOLICS
Our families, friends And allies
Liturgy & social hour: Sundays, 5:30 PM
St. John the Evangelist Church
35 Bowdoin St., Beacon Hill, Boston
617-421-1915
www.dignityboston.org

Nazarene

Wollaston
Church of the Nazarene

Sunday Worship
8:30 AM Liturgical Worship
A "Word and Table" gathering with Holy Communion.
9:45 AM Sunday School
for children, youth and adults
11:00 AM Celebration Worship
An intergenerational gathering with music from today and classic songs of faith along with a timely message from God's Word.
On The Campus Of
Eastern Nazarene College
37 E. Elm Ave., Wollaston
617.472.5669
E-mail: office@wcenaz.org
www.wcenaz.org
Kevin C. Dunlop, Lead Pastor
Bev Keuther, Children's Pastor
Phil Nase, Youth Pastor
Don Reed, Visitation Pastor

OBITUARIES

John J. Svizzero, 81
Worked In The Hotel Industry

A funeral Mass for John J. Svizzero, 81, of Duxbury, formerly of Quincy, was celebrated Aug. 11 in St. John the Baptist Church, Quincy.

Mr. Svizzero died Aug. 6 at the South Shore Hospital in Weymouth.

Born, raised and educated in Quincy, he graduated from Quincy High School. He lived in Duxbury for over 40 years. He was employed in the hotel industry for many years.

Lifetime friend of the late William J. Marino; son of the late Salvatore and Antonia (Cercone) Svizzero; brother of Dino Svizzero and his wife Margaret of FL and the late Lucy Salvatore and Henry Svizzero; also survived by his beloved dog, Honey.

He is also survived by many nieces, nephews and cousins.

JOHN J. SVIZZERO

Interment was in Pine Hill Cemetery, West Quincy.

Funeral arrangements were made by the Sweeney Brothers Home for Funerals, Quincy.

Memorial donations may be made to the South Shore VNA, 30 Reservoir Drive, Rockland, MA 02370.

Vincent J. Feulo, 79
Owner Of J & H Woodworking, Inc; Veteran

A funeral service for Vincent J. Feulo, 79, of Randolph, formerly of Quincy, was conducted Aug. 8 at the Hurley Funeral Home, Randolph.

Mr. Feulo died Aug. 6.

Born in Boston and raised and educated in East Boston, he was a resident of Randolph for five years. He owned and operated J&H Woodworking, Inc, in Hingham and served as trustee of Central Baptist Church in Quincy.

He enjoyed woodworking, making furniture, and loved vacations, especially cruises.

Mr. Feulo was a United States Army veteran of the Korean War.

Husband of Helen (Claire) Feulo; father of Thomas Mullins of ME and Deborah Ross of CT and Donna Bates of Randolph; brother of Dominic Feulo of Lowell, Richard Feulo of Stoneham, Angelina Florintino of Saugus, Julie Kalish of MO, Sandra Byrd of Braintree, Camelle Miller of Saugus and the late Robert Feulo and Anthony Feulo.

Interment was in Central Cemetery, Randolph.

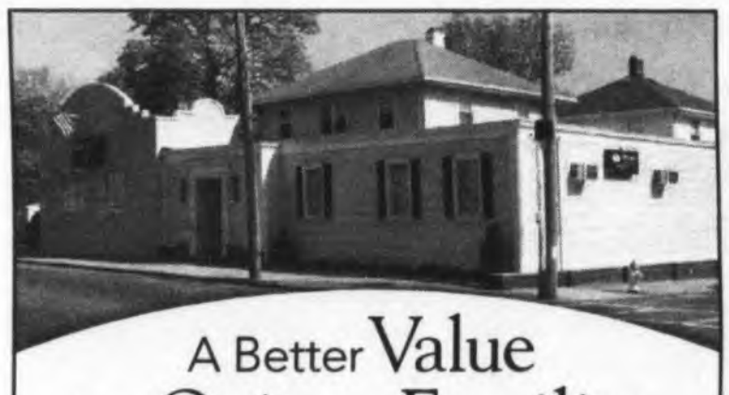

A Better Value
For Quincy Families

At Deware Funeral Home, we are proud to offer more value and superior service to Quincy families. A full service traditional funeral is **$5,995* with no hidden costs.** The price includes:

Funeral Ceremony • Visitation • Casket

At Deware Funeral Home, we put the needs of our customer first. We also offer a Simple Burial Plan for $3,395.

With Deware Funeral Home, you can trust us to provide the compassionate care you expect at an exceptional value, backed by a 100% service guarantee.

Exclusive provider of Dignity Memorial® benefits.

Deware Funeral Home

576 Hancock Street | Quincy, MA 02170 | 617-472-1137

Dignity

For more information visit
www.dewarefuneralhome.com

*$5,995 plan includes basic services of funeral director and staff, embalming and preparation, visitation, funeral ceremony, transportation to place of disposition, 20-gauge metal casket, website announcement, and memorial stationary package (a register book, 100 thank you cards, 100 prayer cards).

A Service Family Affiliate of AFPS and Service Corporation International, 206 Winter Street, Fall River, MA 02720 (508) 676-2464

Mary Louise Petitti, 80
Homemaker

A funeral Mass for Mary Louise (LoCicero) Petitti, 80, of Mount Vernon, Washington, formerly of West Quincy, will be celebrated Saturday at 10 a.m. in St. Mary's Church, West Quincy.

Mrs. Petitti died July 28 at Burton Care Center in Burlington, WA.

Born, raised, and educated in Quincy, she graduated from Quincy High School. She lived in Mount Vernon, WA for 20 years, previously living in Quincy. She enjoyed many years as a devoted mother, wife and homemaker.

As a child, she and her family lived at the family property on Willard Street in West Quincy, which in the 1930s and 1940s resembled a small farm. Soon after high school, she met and married the late Robert Frank Petitti, Sr. in 1953.

She enjoyed working part time when she could for organizations such as State Street Bank and Avon Products, Inc. In 1970, she was recognized and recommended for a management position at Avon of which she was very proud.

Mrs. Petitti was a member of several social organizations including the Sons of Italy Stella Del Nord Lodge #1436, Cyril P. Morrisette American Legion Post #294 Auxiliary and the St. John's Junior League. She was very fond of travel and enjoyed many summer trips to Lake Winnipesaukee in NH with her extended family. In 1963, she traveled with her husband to Oregon for an American Legion National convention; she cruised on the Queen Elizabeth to the Caribbean in 1979 and enjoyed numerous trips to Florida with her beloved siblings.

MARY LOUISE PETITTI

Wife of the late Robert Frank Petitti; mother of Robert F. Petitti, Jr. and his wife Michele E. of WA, Donna M. Vance and her husband Jerry of WA, and Gary M. Petitti of Brockton; grandmother of Rochelle L. Petitti, Renee M. Petitti, Abby Vance, and Garrett Vance, all of WA; daughter of the late Joseph and Ida (Romano) LoCicero; sister of the late Vincent "Vinnie" "Sonny" LoCicero and Louise E. Noris.

She is also survived by many nieces and nephews.

Interment will be in Milton Cemetery.

Funeral arrangements were made by the Sweeney Brothers Home for Funerals, Quincy.

Memorial donations may be made to The Marsha Rivkin Center for Ovarian Cancer, 801 Broadway, Suite 701, Seattle, WA 98122.

Rita Lynch
Retired Executive Secretary

A funeral Mass for Rita (Nolen) Lynch, of Hingham, formerly of Quincy, was celebrated Aug. 11 in Scared Heart Church, Quincy.

Mrs. Lynch died Aug. 9.

She worked as an executive secretary for the Oldsmobile Division of GMC for 40 years before retiring in 1978. She was a devoted Catholic and a very family oriented person with a warm heart and will be missed by all who had the pleasure to have known her.

Wife of the late John J. Lynch; sister of the late Claire Spellman. Her longtime caretaker and nephew, Bruce Donahue and his wife Patricia of Hanover also survive her.

She is also survived by many other nieces and nephews.

Interment was in Pine Hill Cemetery, Quincy.

Funeral arrangements were made by the Keohane Funeral Home, Quincy.

Memorial donations may be made to the Jimmy Fund, c/o Dana-Farber Cancer Institute, PO Box 849168, Boston, MA 02284-9168.

Honor Your
Loved One's
Memory
With Flowers

cliffords.com
1.800.441.8884

Claire M. Doherty

A funeral Mass for Claire M. (Hart) Doherty, of Quincy, was celebrated Monday in Sacred Heart Church, Quincy.

Mrs. Doherty died Aug. 2.

Born in Boston, she was raised in Hyde Park and was a graduate of Hyde Park High School. She was a resident of Milton before moving to Quincy 54 years ago.

Wife of the late John F. Doherty, Sr.; mother of John F. "Jack" Doherty, Jr. and his wife Shirley of Easton, Frederick "Fred" Doherty and his wife Maureen of Centerville, Sheila Suggs and her husband Robert of Amesbury and Barbara Newton and her husband Richard of Newton; sister of Barbara Crossen of Walpole, Dorothy Neelon of Quincy and Gerald "Jerry" Hart of Hull and the late Jean Campbell and Marjorie Beausang.

CLAIRE M. DOHERTY

She is also survived by 12 grandchildren and six great-grandchildren.

Funeral arrangements were made by the Alfred D. Thomas Funeral Home, Milton.

Memorial donations may be made to the Michael J. Fox Foundation for Parkinson's Research, Grand Central Station, PO Box 4777, New York, NY 10163-4777.

Muriel J. Hamaty
Former Owner of Muriel's Creations

A funeral service for Muriel Janet (Mallett) Hamaty, of Quincy, was conducted Monday in the Keohane Funeral Home, Quincy.

Mrs. Hamaty died Aug. 6.

Originally from Yarmouth, Nova Scotia, until she made her home with her family in Quincy. For many years, she ran her business "Muriel's Creations" designing, creating and stitching handmade couture doll fashions and bedding for which she was well known and sought after.

She devoted her life to her children and grandchildren as well as to her circle of friends and extended family for which her love was never ending. Her compassion and concern for the well being of others was her legacy.

Mrs. Hamaty also enjoyed cooking and baking, making sure others were well fed and clothed and she also enjoyed traveling, especially to Canada to visit with family and old friends.

Wife of the late Elton J. Hamaty; mother of Bruce Hamaty of Quincy, Blair Hamaty and his partner William Hayward of Kingston and Jay Hamaty of Somerville; sister of Barbara Mallett, Beatrice Cotteray, Martha Copeland, Margaret Jackson, Shirley Welch and George Mallett, all of Canada, and the late Mary Doucette and Everette and John Mallett; grandmother of Brendan, Kaitlin, Lauren and Amanda Hamaty; friend of Terry Lambert.

She is also survived by several close friends.

Margaret G. Hourihan, 98
Retired Assistant Boston Court Clerk

A memorial Mass for Margaret Hourihan, 98, of Quincy, formerly of Dorchester, was celebrated Aug. 11 at St. Ann's Church, Quincy.

Mrs. Hourihan died Aug. 4.

Born in Charlestown, she moved to Dorchester in the early 1950s and had been a resident of Quincy since 1977 and thoroughly enjoyed her neighborhood and her very kind neighbors.

She worked for the Boston Light House Service, which became part of the Coast Guard during World War II. After the war, she was an office manager at the Boston office of the Federal Bureau of Investigation. Then, after taking time off to raise a family, she finished her career as an assistant clerk of the Boston Municipal Court.

Wife of the late James F. Hourihan, Sr.; sister of the late Thomas Power; mother of James F. Hourihan, Jr. and his wife Ellen of Beverly and their children, Kevin and Colleen and Ellen Banner of NJ and her husband Spencer and their children, Margo and Edmund; Margo is married to Christopher Poandl and they have three children, Dylan, Brian and Julie Rose.

Funeral arrangements were made by the Clancy-Lucid Funeral Home, Weymouth.

Memorial donations may be made to the John Adams Resident Council Fund, 211 Franklin St., Quincy, MA 02169.

Elsie Bailey Comer, 84

Past National President, American Legion Auxiliary

A funeral service for Elsie Bailey Comer, 84, of Whiting, New Jersey, was conducted Monday at St. Elizabeth Ann Seton Church.

Mrs. Bailey Comer died Aug. 4.

Born in Flagtown, NJ, she attended Somerville High School and lived in Bridgewater before moving to Whiting 24 years ago.

After 23 years of dedication to Somerset Medical Center, she retired as personnel director in 1990. She also served as Unit President of the Stevenson-D'Alessio American Legion Unit #12 of Somerville (NJ) where she was named Woman of the Year and awarded a lifetime membership.

In 2002-2003, as National President of the American Legion Auxiliary, she was the second from New Jersey to lead the largest patriotic women's organization in the world. She received honors both in the United States and in foreign countries. She was also a member of the 8 et 40 Petit Salon 265, Departemental de New Jersey and held all offices. After moving to Whiting in 1989, she served as President of the Resident's Activities Committee and as Trustee for Whiting Station Homeowner's Association. She was a member of Manchester Township's Communities Council, as well.

Wife of John "Jake" Comer, Past National Commander of the American Legion and the late John Bailey; mother of James DiPasquale and his wife Barbara of MI, Debra Murphy and her husband Richard of NY; stepmother of Peggy Hughes and her husband Jim of Bridgewater, NJ, Nancy Zagrodny and her husband Theodore of Quincy and John Comer and his wife Margaret of Holbrook; sister of Vincent Greco and his wife Frances of NC and John Greco of Bound Brook, NJ; grandmother of Ryan, Craig, Thomas and Michael; step-grandmother of Sean, Brian, Anthony, Kevin, Connor, Meaghan, Brendan and Erin.

Funeral arrangements were made by the Anderson & Campbell Funeral Home, Whiting, NJ.

Memorial donations may be made to The American Legion Child Welfare Fund, PO Box 1055, Indianapolis, IN 46206 or the Sol Amor Hospice Unit, 1415 Hooper Ave, Toms River, NJ 08753.

Bernard J. Ronan, 82

Retired GD Worker, Security Officer

A funeral Mass for Bernard J. Ronan, 82, of Quincy, formerly of Neponset, was celebrated Tuesday in Saint John the Baptist Church, 44 School St., Quincy.

Mr. Ronan died Aug. 11 at South Shore Hospital, Weymouth.

Born and raised in Boston, he was educated in Boston schools and had lived in Quincy for 41 years, previously in the Neponset section of Boston.

Mr. Ronan was employed at the former Fore River Shipyard in Quincy with General Dynamics for 17 years. He worked in the ventilation department and later in the accommodation building until his retirement in 1986. He then worked several years with the Pinkerton Security Company attaining the rank of Captain.

Mr. Ronan was a U.S. Army veteran of the Korean War. He was a member of the Cyril P. Morrisette American Legion Post #294 in Quincy. He enjoyed golfing.

Devoted father of Deborah A. Vaux and her late husband Steven of Roslindale.

Loving grandfather of Steven P. Vaux and his wife Natasha of Franklin and cherished great-grandfather of Ava Kay Vaux and Zoe O'Connor.

One of nine siblings, he is survived by two sisters, Elizabeth Sullivan of Quincy and Lillian Flynn of Abington. Also survived by many nieces and nephews.

Interment with military honors was in Massachusetts National Cemetery, Bourne.

Funeral arrangements were made by the Sweeney Brothers Home for Funerals, 1 Independence Ave., Quincy.

Memorial donations may be made to the American Diabetes Association, 330 Congress St., #501, Boston, MA 02210-1258.

Teresa M. McCarthy

A funeral Mass for Teresa M. McCarthy, of Randolph, formerly of Quincy, was celebrated Aug. 10 in St. John's Church, Quincy.

Born in Somerville, she had lived in Quincy for many years.

Daughter of the late John and Elizabeth (Conway) McCarthy; sister of Sr. Marie Ancilla McCarthy, CSJ of Framingham, Edwina Duggan of Chelmsford and Edward McCarthy of Everett.

She is also survived by many nieces and nephews.

Funeral arrangements were made by the Keohane Funeral Home, Quincy.

Interment was in Holyhood Cemetery, Brookline.

Frank B. Hill, 92

Retired Hardware Salesman; Veteran

A memorial prayer service for Frank B. Hill, 92, of Pembroke, formerly of Wollaston, was conducted Monday at the Shepherd Funeral Home, Pembroke.

Mr. Hill died Aug. 7.

Born in Calais, Maine, he then moved to Boston, where he met his devoted wife of 68 years, Mary A. (Garofalo). He was an avid deer hunter while growing up in Maine. His grandchildren, great-grandchildren and all those who knew him will always remember his stories about Maine and also his many experiences while in the Army.

Mr. Hill served in the United States Army during World War II as a medic for the 26th Special Mobile Medical Unit in Merauke, Dutch New Guinea from 1942-1944. His rank was Technician 5th grade Corporal. He received the Asiatic-Pacific Ribbon with three bronze stars and the Purple Heart. He was proud to serve his country.

He worked as a hardware salesman for Sears Roebuck & Company in Quincy for 20 years. After retiring, he and his wife enjoyed traveling to Europe, driving across the United States in their RV and spending many winters in Florida with friends.

Husband of Mary A. (Garofalo) Hill; father of Nancy A. Solomon of Pembroke and David F. Hill and his companion Elaine Thompson of Pembroke.

He is also survived by seven grandchildren and 13 great-grandchildren.

Interment was in Centre Cemetery, Pembroke.

Memorial donations may be made to Shriners Hospital for Children, PO Box 31356, Tampa, FL 33631-3356.

David T. Alty, 73

Member Local #103 IBEW, Army Veteran

A funeral service for David T. Alty, 73, of Quincy, a member of Local #103 IBEW and U.S. Army veteran, was held Sunday at the Keohane Funeral Home, 785 Hancock St., Quincy.

Mr. Alty died peacefully at Kindred Alzheimer's Nursing Home surrounded by his loving family after a long and courageous battle with Lewy Body Dementia and Parkinson's Disease.

Born and raised in Norwood, he was the son of the late Annie (Wall) and Thomas Alty.

He had lived in Norwood for over 50 years before moving to Quincy in 1991. He graduated from Norwood High School in 1956.

Beloved husband of Sandra (Sayce, DuPont). Beloved father of Therese Hastry of N.Attleboro, David J. Alty and his wife, Susan, of Abington, Maribeth Aron of Upton, and Brian S. Alty of Sandwich, two step-children, Eric DuPont and his wife, kathy of California, and Brian DuPont of Quincy.

Proud Grandpa of David and Nicole Hastry, Christopher and Jeffrey Alty, Casey and Emily Aron, and Lukas Alty. Dear brother of Kay Barry and her husband Ed, of Florida, Helen Ivatts and her husband, Bob, of Norwood, and the late Thomas Alty.

Also survived by his former wife, Claire Alty of Norwood.

Mr. Alty was a proud member of Local # 103 IBEW for over 53 years working in many various construction jobs. He was last employed at The Boston Globe for 15 years and had also served his country in the early 1960's in the U.S. Army.

In his spare time, he enjoyed boating, clamming, fishing, at his Swansea cottage. He also enjoyed travelling, going to casinos, playing cards, tennis, and good times with his family.

Burial will be held Saturday, Sept. 1 at 11 a.m. in Melrose Cemetery, Brockton.

Memorial donations may be made to Lewy Body Dementia Association, 912 Killian Hill Road, SW, Lilburn, GA 30047.

Susan L. Prescott, 58

A funeral Mass for Susan L. (Kunz) Prescott, 58, of Hanover, formerly of Quincy and Randolph, was celebrated Tuesday in St. Mary of the Sacred Heart Church, Hanover.

Mrs. Prescott died Aug. 9.

Born and raised in Quincy, she was the daughter of H. Lorraine (McGrath) Kunz of Pembroke and the late Francis A. Kunz.

She enjoyed crafts and the ocean, but most of all, loved being a mom.

Wife of Allen A. Prescott; mother of Jonathan F. Prescott of Hanover, Daniel A. Prescott of Hanover, Ronald C. Prescott of Norwood and Kyla Marie Freeman of Milton; sister of Kathleen Flaherty of Randolph, Stephen Kunz of Pembroke, Janet Worcester of Plymouth, Cheryl Brown of Quincy, Richard Kunz of Manomet and Lorraine Meal of Kingston.

She is also survived by four grandchildren and many nieces and nephews.

Interment was in Hanover Center Cemetery.

Funeral arrangements were made by the Sullivan Funeral Home, Hanover.

Bessie A. Santagata, 98

Longtime Bookkeeper

A Mass of Christian Burial for Bessie A. (Gioncardi) Santagata, 98, of South Braintree, formerly of Quincy, was celebrated Aug. 11 in St. Francis of Assisi Church, South Braintree.

Mrs. Santagata died Aug. 7 at Baypointe Rehabilitation and Skilled Nursing Center in Brockton.

Born in Quincy to the late Joseph and Delia (Tantillo) Gioncardi, she graduated from Quincy High School where she majored in Business. She worked as a bookkeeper in her uncle's plumbing business until she married Joseph Santagata in 1944. In 1950 she became the bookkeeper for her husband's flooring business – Joe Santagata's Flooring, where she ran the business while raising her family.

She was a woman before her times, as she worked both in her house and out of the house running a very successful business, which she passed on to their son John. Her husband was a former president of the Braintree Rotary Club and she was a member of the Braintree Rotary Ann's for many years.

She loved her family with het whole heart and loved being a mother and grandmother. She loved to read, cook, knit, sew and play cards and was a deeply religious person and found great comfort in her faith.

Wife of the late Joseph Santagata; mother of Annette Crawford and her husband John of NY and John Santagata and his wife Laura of Holbrook; grandmother of Matthew and his wife Chalice Crawford, Carolyn Crawford and her husband Sean Hallihan of NY, Alicia (Santagata) Oakman and her husband Steve of Middleboro, Ashley (Santagata) Bebis and her husband Alex of Bridgewater and Kimberly Santagata of Holbrook; great-grandmother of Becky and Hannah Crawford and another soon to be Oakman baby; sister of Thomas Gioncardi and his wife Gina and Joseph Gioncardi and his wife Pat, all of Quincy and the late Ralph, James and Teddy and seven sisters: Jenny, Mary, Nora, Ann, Frances, Tina and Jean; sister in-law of Nellie (Santagata) Dryer and Dolly (Santagata) Donovan and her husband Joe, all of Quincy.

She is also survived by many nieces and nephews.

Committal prayers were said at Mount Wollaston Cemetery, Quincy.

Funeral arrangements were made by the Mortimer N. Peck-Russell Peck Funeral Home, Braintree.

Memorial donations may be made to the MA Commission for the Blind-MCB Boston Office, 600 Washington St., Boston, MA 02111.

I just need your help...

We do hear this, and in lots of ways. Often it's a combination: weariness, anxiety, not really knowing what to do.

Dennis Keohane

At Keohane Funeral and Cremation Service the *first* thing we'll do is take care of *you*. Then we'll help you arrive at what you feel is right, in remembering someone you love.

785 Hancock Street
Quincy

333 Hancock Street
North Quincy

21 Emerald Street
Hingham

Keohane
FUNERAL & CREMATION SERVICE

www.Keohane.com
1-800-KEOHANE

Hall Of Fame Honor For WJDA Founder Jim Asher

Cont'd From Page 4

Mr. Bosworth also once remarked that Mr. Asher had a "dry wit and homey broadcasting style" that made getting up a must for many listeners in the area.

"During his 'Breakfast with JDA" show from 6:30 to 8 a.m. (until his illness in 1972), Jim's listeners got such inside low down on the latest cribbage match with John (Zep) Duane or what Freddy Lane in the control room was doing for excitement, or they chuckled over Belinda, the mooing cow, who sounded so real people wanted to know how much hay she ate," the publisher wrote.

Besides his morning show, Jim Asher read commercials and sold advertising. He worked hard but he didn't consider it work.

It was his passion.

"There's no doubt he worked hard at this business but it wasn't work. He loved it," Jay says. "He would have been perfectly happy to work seven days a week. He loved every aspect of the business. He really worked hard to get it going and every day he was able to he worked hard but he also recognized what the station did.

"Virtually everyone in the organization during those early days belonged to a service club. Everyone was involved (in the community). Everyone was involved in the on-air product and the city of Quincy."

A native of Kansas, Jim Asher became acquainted with the Boston area while doing graduate work at Harvard University School of Business Administration. In the late 1930s, he was a clothing salesman in Boston and at a Quincy store. He also worked as the general manager at the former Remick's Department store.

Asher had a good read on the business climate in Quincy and thought there was potential for the city to support a radio station. There was opportunity, too, since the FCC was beginning to lift a moratorium on new radio stations that had been in place during the war years. After World War II ended, the ban was lifted and many stations began to surface, including WJDA.

A radio tower was raised in Houghs Neck (later it was moved) and the station's first home was built on Brackett Street next to the former Fallon Construction.

Asher then went to work building a staff.

"My father was a great salesman," Jay says. "I have a lot of respect for that word and it's a great skill in business and my father was very persuasive. People who came to work for him – like Herb Fontaine, Win Bettinson, Ken Fallon and others – had the faith to come and work for him during those early years."

Before going on the air, Asher lined up advertising dollars to support the budding station.

"We had about $130 in the bank and a lot of hope," he once recalled.

But hope turned into faith. One local bank gave Asher a year's worth of advertising revenue in advance.

"All of a sudden, they had a little money in the bank. There was a lot of people in the community who supported the station and helped him get going," Jay says.

When the new station dawned nearly 65 years ago, there were skeptics among the early listeners, Henry Bosworth often wrote when JDA marked an anniversary milestone.

"Won't last, they predicted. It'll be gone within six months. Quincy was too small and too close to Boston to have a radio station of its own, they insisted.

WJDA FOUNDER JAMES D. ASHER
2012 MA Broadcasters
Hall Of Fame Inductee

"Well, they were wrong," Bosworth said. The publisher, Asher said, also provided inspiration when Bosworth founded this newspaper in September, 1968 – and encouragement after the paper began circulating.

"(Jim Asher) did this despite the fact that we were going to cut into the existing advertising dollars in the area. That didn't bother him.

"He went out of his way many times to plug *The Sun* on the air. We will always be grateful to Jim for his kindness to us. He was a good friend," Bosworth said.

Today, Jay Asher says his father was never concerned about the skeptics. He didn't complain about competition from other media sources, either.

"It was his job to start a business, build it and he was successful at it. Some may have said it wouldn't last. He didn't complain about other people. His job was to run the station, take care of his employees, take care of the listeners, take care of the advertisers."

With Asher at the helm, the family-orientated station hummed along for several decades. Ratings peaked at 60,000 listeners. Popular segments included "Breakfast with JDA," Mary Johnson's "Stork Club" and later JDA's signature show, "Party Line." There was also a nice balance of local news, high school and college sports, community events and national and international news.

Jim Asher and the station also gave local listeners a front row seat to many historical moments of the 20th century. They included the coronation of Queen Elizabeth II in 1953, the 1960 Summer Olympics in Rome and Democratic and Republican Party National Conventions.

But in the late 1960s, Jim Asher became ill and in February, 1971, Jay Asher changed jobs and began running WJDA's sister station, WESX, on the North Shore.

"My father was in declining health and I knew he would be less and less able to take care of everything," Jay recalls. "It was a family business. I was concerned for my mother. Somebody had to be there. This was a good opportunity for me. I had always worked at the station during high school and college but I didn't have (my father's) skills – none of them.

"I always sort of chuckled when people used to say to me, 'you're not like your father.' And I said, 'yes, that's true.'

"When someone was mad and they called the station, I just listened to them. They don't want someone to tell them they shouldn't be mad, they just want to talk."

Although it was a sad time for the family, Mr. Asher – who was greatly affected with emphysema – retained his dry wit.

"When my father became ill, he told me, 'if you don't do anything, (WJDA) should go along pretty well for quite a while," Jay says with a laugh. "In essence, he was telling me: if you don't mess up, you should be okay until you get your feet wet."

Mr. Asher died in June of 1973. When he succeeded his father as station president, Jay Asher – who was 7 months old when WJDA was born – was only 26 years old.

Looking back at that transition, Jay says, "The only regret I have is that at the time, I was so young and we had such a good staff, I wish I had made Ken Fallon president of the organization and worked for Ken for a while. He was such a great leader in the community and at the station. The man was so good to me and so good to my father and the station."

For the next 33 years, Jay kept the station running. The station was popular and a key cog in providing news and information to Quincy and South Shore residents. Station employees like Roy Lind, John Nicolson and so many others became household names here.

If there is one signature moment in WJDA's history, it struck on Feb. 6 and 7, 1978 - the Blizzard of 1978. While the two-day storm dumped 27 inches of snow, flooded streets and smashed seawalls and essentially paralyzed the area, WJDA was on the air with vital information. The station – at the time a sunrise to sunset operation – stayed on the air after normal broadcasting hours two nights to keep feeding information to listeners who were virtually prisoners in their own homes.

The station had to deal with its own storm-related challenge: an abnormally high tide had rolled over the insulator of the antenna at the transmitter in Germantown and knocked the station with studios on Brackett Street off the air for four hours.

Dead silence for four hours was enough for Asher and his crew to roll the dice. Without knowing if the water was still dangerously above or safely below the insulator, the decision was made to go for it: try to get back on the air.

"We got tired of sitting around so we turned on the power," Asher later recalled. "It was a lucky shot. It worked, but it could have burned everything out."

The staff showed their dedication by arriving – like cavalry – one by one to the station. Some walked from their homes. Others drove their own vehicles in the howling snow. A few even got transported by police vehicles.

WJDA, during that epic storm, was probably the only significant line of communication for hard-hit places in Quincy and the South Shore. Power had been knocked out in many areas so TV updates were dashed. Newspaper deliveries were hampered by difficult driving conditions. (The Sun published just one day late that week.) The internet and cell phones did not exist.

But if you had a battery-run radio – and tuned to WJDA - you might have been in the dark but remained in the news loop.

Many listeners called to thank the station for helping them endure the storm's impact, including power outages.

"I don't know what we would've done without you," was a common refrain from public officials and private citizens alike following the storm.

Like all industries, the radio business has changed over the years and in 2006, Asher decided to transfer the station's license to Principle Broadcasting. The new format was foreign language and religious programming.

Asher said the time was right to sell. It was his only "exit strategy."

"I don't have any children. One employee who I thought might be interested in buying the station moved away. You couldn't afford to pay the money and run an expensive operation. Our revenues were not that much. People would be shocked as to how modest the revenue of the station was but we had a lot of people. We paid them as well as we could."

Does he think his father would have been proud of the way he managed the station?

"I think so. I think he would be proud of how we treated our people – we treated them as best we could. I think he would have been proud knowing we did our best to stay connected to the city personally because those things were important. We respected our listeners."

Before he passed away, Jim Asher offered this fatherly advice to his son.

"He said, 'We've got a good business. It's a lot of fun. If you enjoy it, you'll have a nice career for yourself. If you don't and you're not having fun, then sell it.'

"It was kind of an off-handed comment and it sounds kind of casual but you have to be that way," Jay says. "He didn't want people to be unhappy. He didn't say 'don't change the music format,' he didn't say 'you always have to have three people in the news department . . . He was a broadcaster.

"He realized the importance of the media to the city and to the region."

Jay Asher, his wife Terry and sister Joan will represent the Asher family at the Hall of Fame induction ceremony next month. Also invited to attend are friends and WJDA alumni.

The family will receive a plaque in Jim's honor and there are plans to display all of the inductees plaques at the Communications Department at Massasoit Community College.

There will undoubtably be a lot of reminiscing on that special day Sept. 13.

Memories that go back to the beginning - when JDA first started.

"My father said these little catch phrases while doing his morning show. "He'd say, 'Thanks for joining us. We have a newscast and a weather forecast designed for your wake-up hour," Jay recalls.

"The other thing he always said was he did this show because he couldn't get anybody else up that early to work that cheap," his son says with a big laugh.

"It's fun to reminisce but not everything's forever and that's too bad."

WJDA – as we used to know it – may be gone but James D. Asher's legacy lives on in the Massachusetts Broadcasters Hall of Fame.

Sheena E. Turpel, 76

A funeral service for Sheena E. "Betty" (Campbell) Turpel, 76, of Hull, formerly of Quincy and Weymouth, was conducted Tuesday in the St. Stephen's Episcopal Church, Cohasset.

Mrs. Turpel died Aug. 10 at Brigham and Women's Hospital.

Raised and educated in the Houghs Neck section of Quincy, she was a graduate of Quincy High School. She had lived in Weymouth for many years before moving to Damon Place in Hull 18 years ago.

She had worked in the corporate offices for Dunkin Donuts for many years and had also worked at Wear Guard. She also enjoyed sewing, playing bridge, trips to Foxwoods and her volunteer work at the Hull Senior Center.

Mother of Debbie Crowley and her husband Michael of South Weymouth, Cathy Turpel of Hingham and Sue McGonnigal and her husband Kevin of Weymouth; sister of the late Sheila Wallingford of Cohasset; grandmother of Brendan, Christopher and Ryan Crowley and Sean, Matt, Colin and Kevin McGonnigal; great-grandmother of Ayla Marie; aunt of Gregory Wallingford of Hingham.

Interment was in Woodside Cemetery, Cohasset.

Funeral arrangements were made by the McDonald Funeral Home.

June M. Hillier, 79

A funeral service for June M. (Parker) "Miss June" Hillier, 79, of Wollaston, was conducted Wednesday at Glad Tidings Church, Quincy.

Mrs. Hillier died Aug. 10.

A homemaker, she was a lifelong Quincy resident and was active at Glad Tidings Church where she was its oldest member and enjoyed bowling in her younger years.

Wife of Robert N. "Hilly" Hillier; mother of Wayne A. Hillier of Rockland, Linda Austin, David Hillier and James Hillier, all of Quincy, Brenda Nigro of Weymouth and Gary Hillier of OK; sister of the late Lois Harvey; grandmother of eleven including the late Lee Michael Hillier.

She is also survived by seven great-grandchildren.

Interment was in Pine Hill Cemetery.

Funeral arrangements were made by the Dennis Sweeney Funeral Home, Quincy.

August Moon Festival Sunday

Cont'd From Page 11

community," Brothers said.

And Brothers expects that a lot of people will be enjoying the event. Last year, the all-day Festival drew in an estimated 10,000 people and this year's total could top that.

"10,000 has been our standard," Brothers said. "I have every reason to believe it might pass 10,000 this year."

The festival starts at 11 a.m. Sunday with traditional Chinese Lion and Dragon dances on Hancock Street. Guests who want to witness Chinese culture should plan on being there for the opening ceremony, according to Brothers. The festival will end at 5 p.m. Parking in nearby city lots will be free on Sunday, but its recommended that guests take the MBTA to Quincy Center.

In the event of rain, the festival might be pushed back to the following Sunday, August 25th. Information on a potential postponement would be on QARI's website at www.quincyasianresources.org.

The August Moon Festival is traditional celebration of the harvest that first started during the Western Zhou Dynasty about 3,000 years ago. Quincy's festival started 25 years ago in the parking lot of the Wollaston Lutheran Church. Since then, the event has taken place at North Quincy High, the North Quincy MBTA station, Billings Road, and most recently the parking lot at the Kam Man center before moving to Hancock Street in 2007. Brothers has helped organize the event since becoming QARI's executive director in 2004, which is when attendance started to boom.

"(The year) 2004 was a big step forward," Brothers said. "Attendance exploded to 3,000 people. Prior to that it was about 1,000. We grew out of Kam Man."

This year's festival was organized with the help of 200 volunteers. Brothers credited current and past volunteers for transforming the event into the South Shore's largest public gathering.

"It's a grown in particular because we have so many people volunteering," Brothers said. "They're always motivated to [ask] 'what can we do to make this better.'"

LEGAL NOTICE

CITATION ON PETITION FOR FORMAL ADJUDICATION
Docket No. NO12P1912EA
Commonwealth of Massachusetts
The Trial Court
Probate and Family Court
Norfolk Probate and Family Court
35 Shawmut Road
Canton, MA 02021
(781) 830-1200
Estate of:
Joseph C. Doyle
Date of Death:
January 3, 2012

To all interested persons:

A petition has been filed by: **Tracy E. Doyle** of **Braintree, MA** requesting that the Court enter a formal Decree and Order of testacy and for such other relief as requested in the Petition.

And also requesting that: **Tracy E. Doyle** of **Braintree, MA** be appointed as Personal Representative(s) of said estate to serve **Without Surety** on the bond.

You have the right to obtain a copy of the Petition from the Petitioner or at the Court. You have a right to object to this proceeding. To do so, you or your attorney must file a written appearance and objection at this Court before: **10:00 A.M. on 09/05/2012**. This is NOT a hearing date, but a deadline by which you must file a written appearance and objection if you object to this proceeding. If you fail to file a timely written appearance and objection followed by an Affidavit of Objections within thirty (30) days of the return date, action may be taken without further notice to you.

The estate is being administered under formal procedure by the Personal Representative under the Massachuetts Uniform Probate Code without supervision by the Court. Inventory and accounts are not required to be filed with the Court, but recipients are entitled to notice regarding the administration from the Personal Representative and can petition the Court in any matter relating to the estate, including distribution of assets and expenses of administration .

WITNESS, Hon. Angela M. Ordoñez, First Justice of this Court.
Date: August 3, 2012
PATRICK W. McDERMOTT
Register of Probate
08/16/12

LEGAL NOTICE

CITATION ON PETITION FOR FORMAL ADJUDICATION
Docket No. NO12P1785EA
Commonwealth of Massachusetts
The Trial Court
Probate and Family Court
Norfolk Probate and Family Court
35 Shawmut Road
Canton, MA 02021
(781) 830-1200
Estate of:
Theresa M. Gillis
Date of Death:
May 15, 2012

To all interested persons:

A petition has been filed by: **Michael J. Gillis** of **Quincy, MA** requesting that the Court enter a formal Decree and Order of testacy and for such other relief as requested in the Petition.

And also requesting that: **Michael J. Gillis** of **Quincy, MA** be appointed as Personal Representative(s) of said estate to serve **Without Surety** on the bond.

You have the right to obtain a copy of the Petition from the Petitioner or at the Court. You have a right to object to this proceeding. To do so, you or your attorney must file a written appearance and objection at this Court before: **10:00 A.M. on 08/29/2012**. This is NOT a hearing date, but a deadline by which you must file a written appearance and objection if you object to this proceeding. If you fail to file a timely written appearance and objection followed by an Affidavit of Objections within thirty (30) days of the return date, action may be taken without further notice to you.

The estate is being administered under formal procedure by the Personal Representative under the Massachuetts Uniform Probate Code without supervision by the Court. Inventory and accounts are not required to be filed with the Court, but recipients are entitled to notice regarding the administration from the Personal Representative and can petition the Court in any matter relating to the estate, including distribution of assets and expenses of administration .

WITNESS, Hon. Angela M. Ordoñez, First Justice of this Court.
Date: July 24, 2012
PATRICK W. McDERMOTT
Register of Probate
08/16/12

LEGAL NOTICE

CITATION ON PETITION FOR FORMAL ADJUDICATION
Docket No. NO12P1920EA
Commonwealth of Massachusetts
The Trial Court
Probate and Family Court
Norfolk Probate and Family Court
35 Shawmut Road
Canton, MA 02021
(781) 830-1200
Estate of:
Alick Costello
Date of Death:
October 9, 2001

To all interested persons:

A petition has been filed by: **Ellen M. Costello** of **Quincy, MA** requesting that the Court enter a formal Decree and Order of testacy and for such other relief as requested in the Petition.

And also requesting that: **Ellen M. Costello** of **Quincy, MA** be appointed as Personal Representative(s) of said estate to serve **Without Surety** on the bond.

You have the right to obtain a copy of the Petition from the Petitioner or at the Court. You have a right to object to this proceeding. To do so, you or your attorney must file a written appearance and objection at this Court before: **10:00 A.M. on 09/05/2012**. This is NOT a hearing date, but a deadline by which you must file a written appearance and objection if you object to this proceeding. If you fail to file a timely written appearance and objection followed by an Affidavit of Objections within thirty (30) days of the return date, action may be taken without further notice to you.

The estate is being administered under formal procedure by the Personal Representative under the Massachuetts Uniform Probate Code without supervision by the Court. Inventory and accounts are not required to be filed with the Court, but recipients are entitled to notice regarding the administration from the Personal Representative and can petition the Court in any matter relating to the estate, including distribution of assets and expenses of administration .

WITNESS, Hon. Angela M. Ordoñez, First Justice of this Court.
Date: August 3, 2012
PATRICK W. McDERMOTT
Register of Probate
08/16/12

LEGAL NOTICE

CITATION GIVING NOTICE OF PETITION FOR APPOINTMENT OF CONSERVATOR OR OTHER PROTECTIVE ORDER PURSUANT TO G.L. c. 190B, §5-304 & §5-405
Docket No. NO12P1915PM
Commonwealth of Massachusetts
The Trial Court
Probate and Family Court
Norfolk Probate and Family Court
35 Shawmut Road
Canton, MA 02021
In the matter of:
Patrick J. O'Donnell
Of: Quincy, MA
RESPONDENT
(Person to be Protected/Minor)

To the named Respondent and all other interested persons, a petition has been filed by Patricia J. O'Donnell of Quincy, MA in the above captioned matter alleging that **Patrick J. O'Donnell** is in need of a Conservator or other protective order and requesting that Patricia J. O'Donnell of Quincy, MA (or some other suitable person) be appointed as Conservator to serve **With Personal Surety** on the bond.

The petition asks the court to determine that the Respondent is disabled, that a protective order or appointment of a Conservator is necessary, and that the proposed conservator is appropriate. The petition is on file with this court.

You have the right to object to this proceeding. If you wish to do so, you or your attorney must file a written appearance at this court on or before 10:00 A.M. on the return date of **09/05/2012**. This day is NOT a hearing date, but a deadline date by which you have to file the written appearance if you object to the petition. If you fail to file the written appearance by the return date, action may be taken in this matter without further notice to you. In addition to filing the written appearance, you or your attorney must file a written affidavit stating the specific facts and grounds of your objection within 30 days after the return date.

IMPORTANT NOTICE

The outcome of this proceeding may limit or completely take away the above-named person's right to make decisions about personal affairs or financial affairs or both. The above-named person has the right to ask for a lawyer. Anyone may make this request on behalf of the above-named person. If the above-named person cannot afford a lawyer, one may be appointed at State expense.

WITNESS, Hon. Angela M. Ordoñez, First Justice of this Court.
Date: August 3, 2012
PATRICK W. McDERMOTT
Register of Probate
08/16/12

LEGAL NOTICE

CITATION GIVING NOTICE OF PETITION FOR APPOINTMENT OF GUARDIAN FOR INCAPACITATED PERSON PURSUANT TO G.L. c. 190B, §5-304
Commonwealth of Massachusetts
The Trial Court
Probate and Family Court
Norfolk Probate and Family Court
35 Shawmut Road
Canton, MA 02021
Docket No. NO12P1914GD
In the matter of:
Patrick J. O'Donnell
Of: Quincy, MA
RESPONDENT
Alleged Incapacitated Person

To the named Respondent and all other interested persons, a petition has been filed by Patricia J. O'Donnell of Quincy, MA in the above captioned matter alleging that **Patrick J. O'Donnell** is in need of a Guardian and requesting that Patricia J. O'Donnell of Quincy, MA (or some other suitable person) be appointed as Guardian to serve **Without Surety** on the bond.

The petition asks the court to determine that the Respondent is incapacitated, that the appointment of a Guardian is necessary, and that the proposed Guardian is appropriate. The petition is on file with this court and may contain a request for certain specific authority.

You have the right to object to this proceeding. If you wish to do so, you or your attorney must file a written appearance at this court on or before 10:00 A.M. on the return date of **09/05/2012**. This day is NOT a hearing date, but a deadline date by which you have to file the written appearance if you object to the petition. If you fail to file the written appearance by the return date, action may be taken in this matter without further notice to you. In addition to filing the written appearance, you or your attorney must file a written affidavit stating the specific facts and grounds of your objection within 30 days after the return date.

IMPORTANT NOTICE

The outcome of this proceeding may limit or completely take away the above-named person's right to make decisions about personal affairs or financial affairs or both. The above-named person has the right to ask for a lawyer. Anyone may make this request on behalf of the above-named person. If the above-named person cannot afford a lawyer, one may be appointed at State expense.

WITNESS, Hon. Angela M. Ordoñez, First Justice of this Court.
Date: August 3, 2012
PATRICK W. McDERMOTT
Register of Probate
08/16/12

CLASSIFIEDS

PERSONAL | PERSONAL | COUNSELING | CONCERT | HELP WANTED | HELP WANTED

Thank you St. Raphael, St. Peregrine, Blessed Mother
B.A.R. 8/16

Prayer to The Blessed Virgin
(Never Known To Fail)
O, most beautiful flower of Mt. Carmel, Fruitful Vine, Splendor of Heaven. Blessed Mother of the Son of God, Immaculate Virgin, assist me in this necessity. Oh, Star of the Sea, help me and show me herein you are my Mother. O Holy Mary, Mother of God, Queen of Heaven and Earth! I humbly beseech thee from the bottom of my heart to succor me in this my necessity (Make request). There are none that can withstand your power. Oh, Mary, conceived without sin, pray for us who have recourse to thee (3 times). Holy Mary, I place this cause in your hands (3 times). Thank you for your mercy to me and mine. Amen. The prayer must be said for three consecutive days and after that the request will be granted. The prayer must be published. L.A.C.R. 8/16

Greetings!
I like The Sun...
Roy & Nancy Hobson
Class of '43 Quincy High
8/16

QUINCY COUNSELING ASSOCIATES
Personal, Marital & Relationships
LINDA C. NOLAN, L.M.H.C.
Director
BCBS Ins. Accepted
(617) 479-7470
8/30

POP & CLASSIC HITS
Open to the Public!
WED., AUG. 22ND
6:30-8:30PM
Abraham Lincoln Park
Hobart St., E. Braintree
Refreshments & CDs for sale
DONATIONS TO BENEFIT CANCER RESEARCH
8/16

Head Teller Needed Quincy Branch

We are seeking a Head Teller for our Quincy location at 60 McGrath Highway. The position provides existing and potential customers with assistance and information regarding bank services and account matters and actively supports sales efforts. Prior teller experience required.

Competitive salary and excellent benefits package in a friendly work environment.

Email resume to careers@thebankofcanton.com or fax to 781.830.6497 or mail to Human Resource Department, 490 Turnpike Street, Canton, MA 02021.

BANK OF CANTON

Equal Opportunity/Affirmative Action Employer
Member FDIC. Member DIF.
8/23

FOR SALE

1950 CHEVY C10 TRUCK
Half restored, many new parts including engine, transmission & rearend, independent front end. *$7,500/BO*
Garry **617-733-5640**
8/16

MISCELLANEOUS

AUCTIONS
Wanted To Purchase Antiques & Fine Art, 1 item Or Entire Estate Or Collection. Gold, Silver, Coins, Jewelry, Toys, Oriental Glass, China, Lamps, Books, Textiles, Paintings, Prints almost anything old Evergreen Auctions 973-818-1100. Email evergreenauctions@hotmail.com

CONDOS FOR SALE
DEVELOPER CLOSEOUT SALE of Bank Acquired Luxury Condos Sat., Aug 18th only! Prime SW FL location. Save up to $195,000! Gorgeous new 2 bed, 2 bath condo with garage - Now only $99,900 Includes all appliances, granite counters, & over 1300 SF of living space! Ask about our Fly & Buy Program! EXCELLENT FINANCING. Call now 877-526-3631, x441

EDUCATION
Medical Office Trainees NEEDED! Train to become a Medical Office Assistant! No Experience Needed! Job training & Local Placement assistance! HS Diploma/ GED & PC/Internet Needed 1-888-589-9680.

HELP WANTED
NEWSPAPER READERS WANTED to participate in a paid survey ($100). The New England Newspaper & Press Association will be holding in-person interviews in August to learn readers' views about which qualities separate good newspapers from great ones. If you are an avid reader of daily or weekly newspapers you are invited to participate. If selected, you'll receive $100 for sharing your opinions at a 3-hour session in Dedham, Massachusetts. Please call (781) 320-8042 or email info@nenpa.com for more information

Attn: Exp. Reefer Drivers: GREAT PAY/Freight Lanes from Presque Isle, ME. Boston-Lehigh, PA 800-277-0212 or primeinc.com

Class A CDL Drivers Needed Now! Terminal in Springfield, MA. Weekly home Time, new trucks, $.99 fuel for lease ops, practical mile pay. Hirschbach 888-474-0729.

CLASS A DRIVERS: SIGN ON BONUS. Paid Holidays, Vacation, & More. Weekly Pay. Direct Deposit. REGIONAL with HOME Time. 2 Years T/T EXP. 800-524-5051. www.gomcilvaine.com

We're a Driver's Company that's focused on drivers Solo's .437, Teams .513 1 yr OTR CDL-A-Hazmat 877-628-3748

MISC. SERVICES
Canada Drug Center. Licensed, safe and affordable. Up to 90 percent savings on your medication= needs. Call 1-877-359-1595 ($25.00 off 1st prescription & free shipping.)

MISCELLANEOUS

PATIOS
- Paver Walkways
- Retaining Walls
- New Stairs
- All types of Masonry

CHRIS
(617) 778-8775
www.cmcguelandscape.com
8/30

MISCELLANEOUS

MISCELLANEOUS
AIRLINES ARE HIRING-Train for hands on Aviation Career. FAA approved program. Financial aid if qualified-Job placement assistance. Call Aviation Institute of Maintenance 877-202-0386

ATTEND COLLEGE ONLINE from home. *Medical, *Business, *Criminal Justice, *Hospitality. Job placement assistance. Computer available. Financial Aid if qualified. SCHEV certified. Call 888-216-1791 www.Centura-Online.com

SAWMILLS from only $3997-MAKE/SAVE MONEY with your own bandmill-Cut lumber any dimension. In stock ready to ship. FREE Info / DVD: www.Norwood-Sawmills.com 1-800-578-1363 Ext.300N

MISC. FOR SALE
"I Buy Any Junk Car/Truck $200.00 CASH-Flat Rate * Includes FREE QUICK Pick-Up 1-800-870-0568"

SERVICES | SERVICES

C. McGUE LANDSCAPING DESIGN & CONSTRUCTION
- Spring Cleanups
- Mulching/Edging
- Weekly Mowing
- Plantings
- Retaining Walls
- Decorative Patios
- Seed/Sod Lawn Installation
- Bobcat Work

CHRIS 617-778-8775
www.cmcguelandscape.com
10/4

LEGAL NOTICE

CITATION ON PETITION FOR ORDER OF COMPLETE SETTLEMENT OF ESTATE
Docket No. NO11P1644EA
Commonwealth of Massachusetts
The Trial Court
Probate and Family Court
Norfolk Probate and Family Court
35 Shawmut Road
Canton, MA 02021
(781) 830-1200
Estate of:
Joan P. Cairns
Date of Death: 12/29/2010
To all interested persons:
A Petition has been filed by: **Ernest J. Cairns** of **Quincy, MA** requesting that an Order of Complete Settlement of the estate issue including to approve an accounting and other such relief as may be requested in the Petition.

You have the right to obtain a copy of the Petition from the Petitioner or at the Court. You have a right to object to this proceeding. To do so, you or your attorney must file a written appearance and objection at this Court before **10:00 A.M. on 08/29/2012**. This day is NOT a hearing date, but a deadline by which you must file a written appearance and objection if you object to this proceeding. If you fail to file a timely written appearance and objection followed by an Affidavit of Objections within thirty (30) days of the return date, action may be taken without further notice to you.

WITNESS, Hon. Angela M. Ordoñez, First Justice of this Court.
Date: July 27, 2012
PATRICK W. McDERMOTT
Register of Probate
8/16/12

REQUEST FOR PROPOSALS

Quincy Community Action Programs, Inc. will be accepting proposals for the its heating system repair program:

From licensed and insured oil and/or gas heating and Plumbing Contractors for the following residential heating work-cleaning, tuning and evaluation of heating system, repair of oil and/or gas-fired units, replacements of gas and/or oil-fired burners and systems.

From licensed and insured asbestos abatement contractors for asbestos abatement pertaining to residential heating systems.

This advertisement is subject in all respects to the terms and conditions of the Request for Proposals (RFP). To request a detailed RFP, call or write to:

Energy Efficiency Coordinator
Energy Programs
Quincy Community Action Programs, Inc.
1509 Hancock Street
Quincy, MA 02169
(617) 479-8181, ext. 316
www.vbrown@qcap.org

Deadline for submitting complete written proposals is 11 a.m., September 4, 2012. Proposals will be opened in public at 1 p.m. the same day at the address referenced above. Quincy Community Action Programs, Inc. is committed to equal opportunity and affirmative action. Each vendor submitting a proposal must be an "affirmative action/equal opportunity employer". SOMWBA-certified business owners are encouraged to apply.

8/16/12

QUINCY ANIMAL SHELTER

56 Broad Street, Quincy • 617-376-1349
quincyanimalshelter.org

IN-SHELTER ADOPTION HOURS
TUESDAY and THURSDAYS 6:00 to 8:00 pm
FRIDAYS 4 - 6 pm SATURDAYS 10 am - 4 pm
Adoption fees include initial vaccinations and Spay/Neuter as needed. 100% volunteer run, new volunteers always needed.

FOR LOST or FOUND ANIMALS call ANIMAL CONTROL at 617-376-1364.

AVAILABLE DOGS*
FRANKIE: 1, pit bull mix.
JOSIE: young Pit mix.

AVAILABLE CATS
ZIPPY: 3, female tabby.
POPPY: 3, female calico.
YODA: 2, buff & white male.
DOLLY: 8, tabby.
MUDSLIDE: 6, all black female.
BRANDY: 7, female tabby.
SMOKEY: 4, light gray tabby female.
ROXY: 4, black & white female.
MISTY: 2, long haired gray female.
CENA: 2, tabby female.
PRETTY TONI: 3, all black female.
BUDDY: 12, gray & white male.
CHI CHI: 12, gray & white female.
ARMAND: 2, gray male.
SCOUT: 10, black & white male.
BUG BUG & BUTTERS: tuxedo females.
JACK: 6, long haired, buff colored.
RINNY: 6, gray & white female.
WE HAVE KITTENS!!!!!!!

PLEASE RECYCLE THIS NEWSPAPER

CLASSIFIEDS

HALLS FOR RENT

MORRISETTE LEGION POST
81-83 Liberty St., Quincy
Function Hall Available
Call for Details **617-770-4876**
Internet Capable • Weddings • Showers • Christenings • Meetings
After Funeral Gatherings TF

TRUCK FOR HIRE

FOR HIRE
Man Dump Truck with Hydraulic Lift Gate
MOVE - APPLIANCES
FURNITURE
DUMP - RUBBISH
YARD WASTE - DIRT
$50 AN HOUR
Your TRASH is MY CASH
617-910-8448 8/30

APPRENTICESHIP

LOOKING FOR APRENTICESHIP IN CABINETRY/ MILLWORK
20 years exp. teaching wood-working: honest & reliable.
BRIAN 617-471-7695 8/16

WANTED

OLD HAND TOOLS & BOOKS WANTED
Planes, chisels, adzes, shaves, machinist, and sheetmetal tools, calipers, clamps, anvils, vises.
USEFUL TOOLS, ALL TRADES.
New England history books
Collections: old postcards, toys, military, hunting and fishing items.
LIBERTY TOOL CO.
888-405-2007
Davistownmuseum.org
e-Store & antique sale! TF

HELP WANTED

DIESEL BUS MECHANIC HELPER
Needed in Ashland, MA.
Great Pay / Benefits
APPLY ONLINE.
www.durhamschoolservices.com 8/23

SERVICES

AFFORDABLE, HIGHEST QUALITY PAINTING AND HANDYMAN SERVICES.
FREE Estimates • No Job Too Small • Insured • Quincy-Based
CALL KURT AT HAMMERHEAD SERVICES, LLC **901-219-9652** 8/16

SERVICES

S.G. HAROLD
PLUMBING, HEATING & AC
Specializing in Viessman Boiler
Unico Air Conditioning
Home heating repairs & service
Radiant Floor heating
QUINCY
617-471-0914
Unprecedented Service Tailored to You
MA Lic. #10589 TF

PAINTING BY PROFESSIONAL
Interior & Exterior
Powerwashing & Carpentry
All Types of House Repairs
Reasonable Price
Small Jobs Welcome TF
Leave Message **617-773-4761**

LOCAL PAINTER
CLIP & SAVE
Average Room - walls $150
Ceilings $75. Also windows, doors, trim, etc. Inside or out.
Prompt, clean service.
Kevin 617-302-5136
Cell 617-774-7479 8/30

THOMAS C. SWEENEY
Smaller Jobs a Specialty
49 Years Experience
Carpentry, Siding, Painting, Porches
Viny/Windows, Doors
Roofing, Decking, Steps
License #1373 Free Estimates
Reliable 617-825-1210 References 8/30

SAROFEEN PLUMBING
Reasonable Rates
All Types of Work
Kitchens, Bathrooms,
Water Heaters, Repairs, etc.
857-205-6258 Lic.#32334 8/23

PLUMBING AND HEATING
Waterheaters
Faucets, Toilets
Small Jobs Welcomed
Master Plumber
Insured
617-319-2022 8/30

SERVICES

SAVE
Budget Fuel
Fuel Assistance
Senior Discount
Full Service
617-328-4063 TF

T & M Landscape Co.
- Spring & Fall Cleanups
- Power Washing
- Lawn Mowing Services
- Yard Mulching
- Bushes & Trees Trimmed

Free Estimates
617-733-4554
~ AFFORDABLE RATES ~ 8/30

SPRING & FALL CLEANUPS
Edging, mulching, weeding
Hedge & shrub trimming
Seed & Sod Lawns
Powerwashing
Weekly Lawn Mowing
Insured, FREE Estimates
617-696-8421 9/13

T.M. HOME IMPROVEMENTS
Carpentry & Painting
Interior & Exterior
FREE ESTIMATES
Call Tom **617-549-6029** 8/30

GUTTER CLEANING & REPAIRS
POWER WASHING
Home Repairs
I Answer My Phone!
RICH 617-773-6432 9/27

SERVICES

POWER PLUMBING
Plumbing, Heating,
Gas Fitting
Repairs • New Installations
Dave 617-328-3007
Emergencies
617-792-4054
Master Lic # 13749 TF

MASONRY
All Types
New and Repair
FREE ESTIMATES
Call Ed 781-254-1648 10/25

Free Estimates **DG's** *Fully Insured*
YARD MAINTENANCE
Serious About Service
617-786-9558
Edging • Weeding • Mulching • Small Tree Removal
Hedge & Shrub Trimming or Removal • Dethatching
Over Seeding • Sod • Rototilling
Complete Yard Maintenance • Clean Ups
LAWN MOWING *CLEAN UPS* 9/13

SEQUOIA LANDSCAPE
Beautifully Done
Shrub Trimming
Lawn Mowing
Cleanups
Mulching
Seeding
Design Services
Garden Walls
Walkways
Plantings
Patios
617-504-0944
www.sequoialandscape.biz
We Have Been Providing Outstanding Personal Service To Our Clients Since 1993 9/20

SERVICES

HTA
Hancock T.V. & Appliance
Sales, Service, Parts & Installation
Since 1945
(617) 472-1710
115 Franklin Street, Quincy, MA
hancocktvandappliance.com

HANDYMAN
Painting, Roof Repair, Carpentry, Windows, Sealcoating, Siding
Lic. & Ins • FREE Estimates
617-571-1744
781-871-9752 8/23

SERVICES

ALL TYPES OF ROOFING
McDONAGH ROOFING
RUBBER ROOFING
GUTTERS CLEANED & INSTALLED
CHIMNEY FLASHING & POINTING
VINYL SIDING
VINAL REPLACEMENT WINDOWS
RESIDENTIAL • COMMERCIAL
617-471-6960
Free Estimates
Mass. Reg. #147733 & Lic. #99713 11/1

Jim Riley
Riley Construction
Commercial & Residential Roofing All Phases
Windows and Gutters
Quincy, MA 02169
(617) 472-3335
rileyconstruction@live.com
Licensed & Fully Insured
Mass Reg #138824
Free Estimates
11/1

BARRON inc.
Plumbing • Heating • Gas Fitting
- Water Heaters
- Drain Cleaning
- Dependable Service
- Boilers
- Faucets, Toilets, Disposals
- Repairs/Installs
- Senior Discount

Call Dan @ 617-293-1086
Master Lic. 15914 • INSURED
• Free Estimates • Emergencies 8/16

JMM LANDSCAPING
CALL JOHN **781-267-6827**
Clean-ups
Planting
Overseeding
New Lawns
Walkways
Patios
Retaining Walls
Fire Pits
DRIVEWAY SEALCOATING
Call Today **10% OFF** 8/16

Save Gas & Money, Shop Locally

PLEASE Recycle This Newspaper

The Quincy Sun
CLASSIFIED AD FORM

MAIL TO: THE QUINCY SUN, 1372 HANCOCK STREET, QUINCY, MA 02169
PAYABLE IN ADVANCE. Payment must accompany order.

INDEX
- ❑ Services
- ❑ For Sale
- ❑ Autos
- ❑ Boats
- ❑ For Rent
- ❑ Wanted
- ❑ Help Wanted
- ❑ Work Wanted
- ❑ Pets
- ❑ Lost & Found
- ❑ Real Estate
- ❑ Antiques
- ❑ Flea Markets
- ❑ Yard Sales
- ❑ Instruction
- ❑ Day Care
- ❑ Personal
- ❑ Miscellaneous

RATES

1 WEEK ❑ $8.00 for one insertion, up to 20 words, 10¢ for each additional word.

3-7 WEEKS ❑ $7.00 per insertion up to 20 words for 3-7 insertions of the same ad, 10¢ each additional word.

8-12 WEEKS ❑ $6.75 per insertion, up to 20 words, for 8-12 insertions of the same ad 10¢ for each additional word.

13 WEEKS OR MORE ❑ $6.50 per insertion, up to 20 words, for 13 or more insertions of the same ad 10¢ for each additional word.

❑ Enclosed is $ _____ for the following ad to run _____ weeks in **The Quincy Sun.**

COPY: _____

_____

_____

_____

_____

NO REFUND WILL BE MADE AT THIS CONTRACT RATE IN THE EVENT OF CANCELLATION.
DEADLINE: FRIDAY AT 4PM. PLEASE INCLUDE YOUR PHONE NUMBER IN AD.

Public Appeal For Info About N.Q. Woman's Disappearance

Cont'd From Page 1

countered foul play in her Hodges Avenue apartment 13 months ago.

"Evelin was moving out of the Quincy address and had put a deposit down on another apartment for a September move-in. According to friends, she had planned to move into a sublet in the Allston-Brighton area for August, but the investigation has not yet revealed where. That is one of the areas we need help to investigate further," Morrissey said.

Valibayova, age 23 at the time of her disappearance, has not contacted family or friends or accessed her bank accounts or social media since the date of her disappearance.

"In the course of this investigation," Morrissey said, "we have developed evidence that leads us to believe that she was met with foul play in her Hodges Avenue apartment.

"We have been working with the Quincy Police Department and moving forward with this investigation for a year, and we are now at the point where it is appropriate to make this public appeal," the district attorney added.

BILLBOARD URGING the public for information into the disapperance of Evelin Valibayova. The 24-year-old who lived in an apartment on Hodges Avenue in North Quincy has not been seen since July 17, 2011.

The investigation indicates that some of Valibayova's belongings were dumped in the Dorchester/Mattapan area after her disappearance, including a brown shoulder bag, her wallet, papers, a cell phone and her MBTA Charlie Card.

Police are also looking to identify men whose images were captured on video as they used her Charlie Card at the Ashmont MBTA Red Line station days later. Although investigators have some reason to believe that they are not directly involved in the disappearance, they may lead to information on her belongings.

AUTHORITIES ARE ALSO seeking to identify these two men whose images were captured on video as they used Evelin Valibayova's Charlie Card at the Ashmont MBTA Station days after she disappeared.

Morrissey said the firm Clear Channel Outdoor, which operates a number of billboards in the Boston area, is donating the space to help the investigation into Valiboyava's disappearance.

"This is an excellent example of good corporate citizenship," Morrissey said. "Production costs were paid with money confiscated from, and forfeited by, drug dealers prosecuted in Norfolk County courts."

MBTA security footage shows that Valibayova, a native of Azerbaijan, arrived safely at the North Quincy Red Line station following her shift at Area 4 restaurant in Cambridge on July 16 – the day before her disappearance. Further investigation indicates that she arrived at her apartment a short time later and had communication with a friend in another state. She was supposed to share a SKYPE video chat with her mother in Azerbaijan on July 17, as was their regular practice.

She did not keep that appointment. She has not been heard from since.

Valibayova's disappearance was the focus of a "New England Unsolved" segment with Bob Ward on Fox 25 Tuesday evening. Morrissey and State Police Detective John Morris appeared on the segment.

"A great deal of police work has been done, including interviewing her known contacts and friends, forensic work, examination of her bank, phone and computer records," Morrissey said.

"Now we need those who knew her but who have not yet spoken with police to come forward, or those who might have been in the Hodges Avenue area during the week of July 17 (last year). Talk to us if you saw or heard anything," Morrissey said, "even if you do not know how it might fit in with this disappearance."

Those with information about the disappearance or know Valibayova is asked to call an anonymous tip line: 1-617-593-8840.

ARTIST RENDERING of the design for the new $244.6 million vertical lift bridge over the Fore River connecting Quincy and Weymouth via Route 3A.

Work On New Fore River Bridge To Begin In Fall

Cont'd From Page 11

on the Patrick-Murray administration's pledge of job creation and infrastructure investment for the benefit of our current and future customers," Davey said.

The prospect of putting people back to work excited both Quincy Point public officials.

"The proposed plan should employ large numbers of local workers, effectively boosting our local economy and putting many in the trades to work," Mariano said.

August Moon Festival Draws Record Crowd

Page 2

Quincy 11-Year-Olds Reign In New England

Page 20

70 **********CAR-RT LOT**B-09
THOMAS CRAN PUBLIC LIBRARY
PO BOX 699164
QUINCY MA 02269-9164

The Quincy Sun

Historic Quincy's Hometown Weekly Newspaper Since 1968

VOL. 44 No. 49 | Thursday, August 23, 2012 | 75¢

CANDLELIGHT VIGIL at Quincy Veterans Stadium Aug. 17 remembered those lost from drug abuse. More than 150 family and friends of deceased loved ones from Quincy, Braintree, Randolph and Weymouth attended the vigil.

Speakers Share Messages Of Hope

Vigil Remembers Those Lost To Substance Abuse

By EMILY TAFT

Over 150 family members, friends, and community members came together last Friday night, Aug. 17th, to remember those struggling with addiction and those who have died because of the disease during an Overdose Candlelight Vigil held at Veterans Memorial Stadium.

"It is so important not to do this by yourself. There is no stigma here. It is a family disease. You are not alone," said Kathy Deady, a Quincy parent and community activist.

"Addicts in recovery, whether they be alcohol or substance abusers, have to work at their recovery every single day. It is the hardest work they will ever do. But you can have a life, you can get your life back, and you can get your family back."

Cont'd On Page 9

QUINCY RESIDENTS Jerry Shubert (left) and Jimmy Magrath (right) attended the vigil to remember family members lost to substance abuse. Shubert lost his daughter at the age of 35, and Magrath lost his brother at the age of 38. *Quincy Sun Photos/Emily Taft*

Police Investigate Bank Robberies

By EMILY TAFT

Quincy Police continue to investigate the robbery of the Eastern Bank in South Quincy last Friday and are looking into a possible connection that the same suspect may be responsible for robbing the same bank July 30 and a different bank in Allston.

The second robbery occurred at the 63 Franklin Ave. bank branch last Friday – Aug. 17 – at approximately 9:39 a.m. just after the bank had opened. When police arrived on the scene, the suspect had already left the area according to Quincy

Cont'd On Page 11

QUINCY POLICE believe the suspect shown here during a robbery on July 30th at the Eastern Bank on Franklin Street in Quincy is the same suspect who robbed the same bank last Friday. *Photo courtesy of the Quincy Police Department*

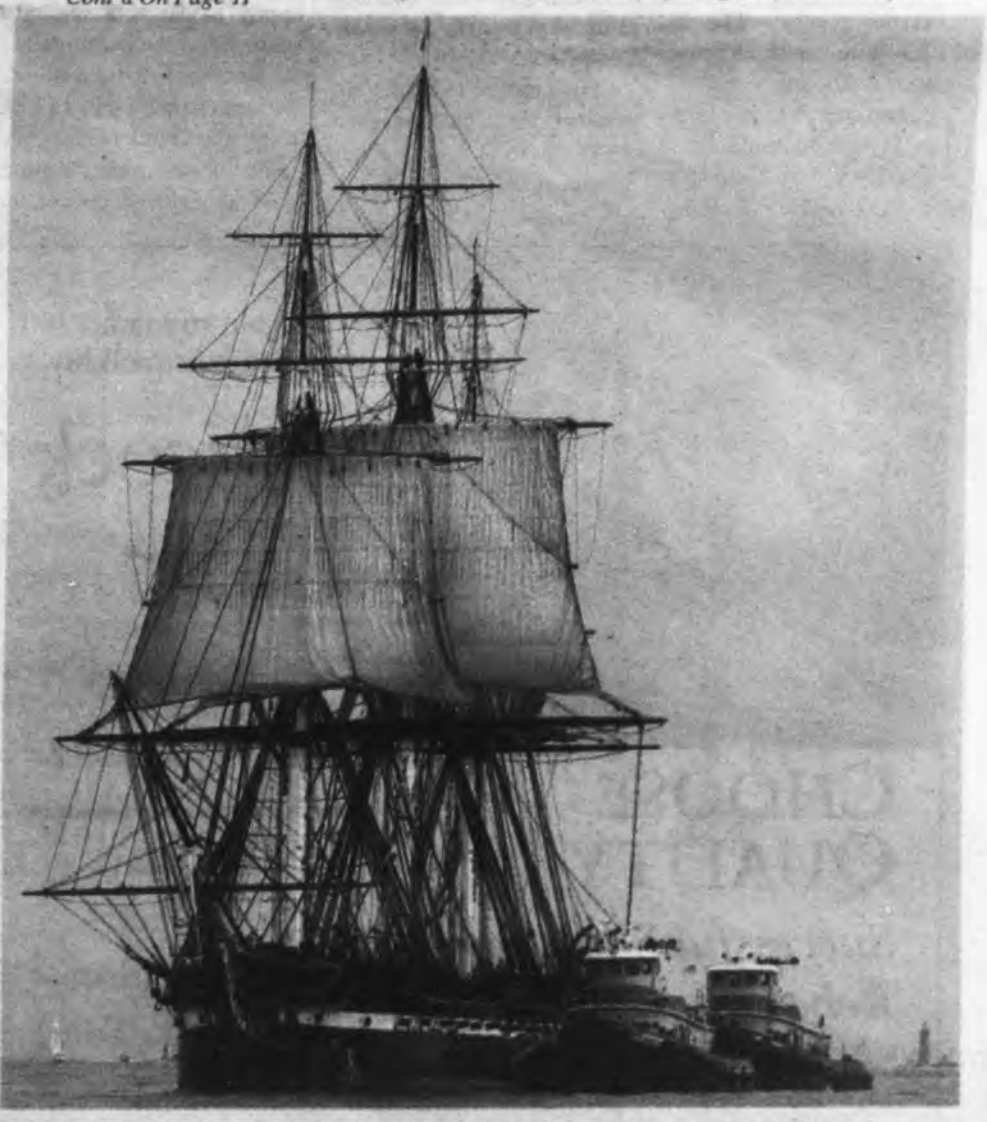

FREELANCE PHOTOGRAPHER Lisa Aimola, a resident of Squantum, took this picturesque photo of USS Constitution Sunday from a boat near Castle Island. The world's oldest commissioned warship, the 216-year-old "Old Ironsides" sailed under its own power for 17 minutes for the first time since 1997 in Boston Harbor from its berth in Charlestown. The event marked the ship's 200th anniversary of her victory over HMS Guerriere during the War of 1812. Hundreds of boaters filled the water to witness the event as well as land spectators on Castle Island, Spectacle Island and along the Boston shoreline. *Quincy Sun Photo/Lisa Aimola*

Courthouse Renamed For Frank Bellotti - *Page 3* ◆ **Town Brook History** - *Page 16* ◆ **RE Transactions** - *Page 19*

12,000 Attend 25th Quincy August Moon Festival

By SCOTT JACKSON

The August Moon Festival – considered the largest one-day event on the South Shore – continues to set new attendance records with an estimated 12,000 people attending Sunday's festival.

John Brothers, executive director of event organizer Quincy Asian Resources, Inc. (QARI), said there was a consensus among the organizers that the event exceeded last year's attendance of 10,000. To him, the festival was a great success.

"It was a fantastic event," Brothers said. "People keep asking how the festival keeps growing."

Brothers credited two things for the high turnout. The first was Mother Nature; Sunday's weather was beautiful, with temperatures in the 70s and mostly sunny skies. Brothers also credited his team of 250 or so volunteers who worked the event.

August Moon serves as the largest fundraiser for QARI, and the organization set a high-water mark after raising more than $100,000.

DRAGON DANCE is performed by students of Wah Lum Kung Fu at the 25th annual Quincy August Moon Festival Sunday on Hancock Street in Quincy Center. Other Photos Page 17.

BROOKLYN RIZZO, age 6, of West Quincy, enjoys a pony ride at Sunday's Quincy August Moon Festival presented by sponsor State Street and organizer Quincy Asian Resources, Inc. *Quincy Sun Photos/Robert Noble*

Last year's festival took in about $80,000, according to Brothers.

Among the thousands who attended were newcomers to the city. And they too were impressed by the event.

Two of the newcomers were Pittsburgh natives Heather Gratzmiller and Jonathan Keller. They moved to Quincy Center about a year-and-a-half ago after spending a few years elsewhere in Greater Boston. While they attended other events in Quincy, nothing compared to August Moon.

"We've been to other things in Quincy, and it seems like the best thing we've attended so far," Gratzmiller said.

Gratzmiller and Keller were sampling food and beverages from the festival's food court area on Hancock Street. She was particularly happy to be able to learn more about the community.

Another first-time attendee was Matthew Hursh. He moved to Quincy from Connecticut last week. Hursh said he enjoyed one of the newcomers to the festival, food trucks offering items like grilled cheese and deserts.

"We were by the food trucks over there, it was pretty cool," Hursh said.

Hursh was there with his friend Matt Chin. Chin wasn't a newcomer to the festival. He attended the past couple of years because his aunt and uncle's insurance company had a booth. Chin was happy to be out and about with such a large crowd.

"Just seeing all the people is good," Chin said. "It's just a happy place."

The festival started with a bang shortly after 11 a.m. when lion and dragon dancers and accompanying percussionists traveled from one end of the Hancock Street festival at the Granite Trust Building to a stage set up near Hannon Parkway. The lion dancers were from Rhode Island Kung Fu academy and the dragon dancers from Wah Lum Kung Fu in Malden.

One of the dignitaries on the stage was Mayor Tom Koch, who participated in a traditional Chinese ceremony with the lion dancers. He held a red envelope to their mouths, asking them to perform. He then patted each lion on its head and tail, symbolizing good start and good ending, before allowing the lion to take the envelope as a reward.

Following the dances, the dignitaries opened the festival. QARI President Dr. Wan Wu, PhD, thanked the events sponsors for helping raise the record-setting amount, saying it helped further QARI's goal of making the city more livable for everyone.

"Our long-term goal is to make Quincy a better community for all it's citizens to live – raising families, doing business, or in retirement," Wu said. "Today's event would not be possible without support for our many, many sponsors. The good news is we have raised more than $100,000 for the first time this year."

Koch also addressed the crowd that assembled in front of the stage. He thanked QARI for its outreach efforts.

"Dr. Wu mentioned that all the moneys raised today go towards the programs that Quincy Asian Resources runs, and they're so very important for our newcomers," Koch said. "They provide wonderful resources to make that transition to our great land here in America that much easier."

State Rep. Tackey Chan, who helped the start the annual celebration 25 years ago, also addressed the crowd. He reflected on the festival growths over the years, thanking all those who have helped organize it.

"I've been around this event most of my adult life

Cont'd On Page 17

Friends Fighting Autism Family Fun Day Saturday

Friends Fighting Autism will hold its fifth annual Family Fun Day and Softball Game Saturday, Aug. 25 at Wendall Moses Park behind the Squantum School.

Fun day events will begin at 12:30 p.m. Softball game starts at 1:30 p.m.

Donation is $25 per family or $10 per individual.

There will be a hoop shot toss, dunk tanks and raffles as well as kids games, face painting, food and entertainment.

All proceeds will benefit QPS Special Education Department and families struggling with Autism Spectrum Disorders.

For more information, contact Erin Nickerson at 617-835-7652 or Paula Glynn at 617-834-9996.

Regain strength, confidence & mobility

Hancock Park
REHABILITATION & NURSING CENTER
164 Parkingway
Quincy, MA
617-773-4222

CHOOSE QUALITY

Successful Short-term Rehabilitation

- Comprehensive rehabilitation for joint replacement, stroke, cardiac conditions & diabetes
- Occupational, physical, & speech therapies
- Experienced & dedicated nursing staff
- Detailed discharge planning for a safe transition home

Call today for a Free Rehabilitation Brochure & Tour!

Over 60 Years of Quality Service
Welch
HEALTHCARE AND RETIREMENT GROUP

Ekbal H. Elkadry D.M.D. and Associates
1372 Hancock Street, Suite 101 Quincy, MA 02169
617-472-3919
Family and Cosmetic Dentistry
Caring Dentists and Friendly Staff

We Create Beautiful Smiles!

CEREC one day restorations with 3D digital imaging
Crowns, veneers, ceramic inlays/onlays in one visit.

Periodontist cosmetic grafts to cover exposed roots ~ Dental Implants
Endodontist State of the art PAIN FREE root canal treatment
Orthodontist Children and Adults ~ Offering INVISALIGN

Emergency Services Available ~ Walk ins Welcome
Most Insurance Plans Accepted

Let us create a smile that compliments your unique sense of style.
10% off all services with this ad

Call It The Francis X. Bellotti Courthouse

Bulding Renamed In Honor Of Former State Attorney General; Dedication Ceremony Sept. 23

By SCOTT JACKSON

Quincy District Courthouse will be renamed for Francis X. Bellotti next month, honoring the former Massachusetts attorney general who began his legal career there nearly 50 years ago.

"I tried my first case there in 1953," Bellotti said, "I always came back here, so for me it's a great thing."

FRANCIS X. BELLOTTI

Before entering politics, Bellotti ran his own law practice out of an office at 803 Hancock St. At the time, he couldn't fathom having the courthouse named after him.

"I never thought that – I couldn't imagine that," Bellotti said.

In 1958, Bellotti made his first foray into politics when he ran for Norfolk County district attorney. He credited Quincy Police Officer Bill O'Donnell for helping him decide to run for office. Bellotti met O'Donnell a few years before when the attorney helped negotiate a new contract for the police that gave patrolmen an annual raise of $50, bringing their salary from $4,550 a year to $4,600.

Bellotti didn't win that race, but during the campaign he met Arthur Tobin. Tobin served Quincy as a legislator and mayor before being named clerk magistrate at Quincy District Court. Tobin remains friends with Bellotti to this day, and said it was a wise move to rename the court for him.

"I think it's a great idea, no other individual has done more for the trial court of Massachusetts," Tobin said.

In 1962, Bellotti was elected lieutenant governor and served in that position for four years. In 1964, he defeated sitting Gov. Endicott Peabody in the Democratic primary for governor but lost to Republican John Volpe in the general election.

Bellotti was first elected

Cont'd on Page 11

NEW NAME – The Quincy Courthouse, also known as the District Court of Eastern Norfolk – is being renamed in honor of former state attorney general and longtime Quincy attorney Francis X. Bellotti. *Quincy Sun Photo/Robert Bosworth*

Day Trip To Grape Island Sept. 1

Quincy Beaches and Coastal Commission will sponsor a trip to Grape Island Saturday, Sept. 1 from 9 a.m. to noon.

The trip departs from Houghs Neck in Quincy. Walk around the island, explore the foundations, enjoy the scenery and look for the exclusive beach plum.

Reservations are required. For reservations and more information, call 617-773-1534.

The trip is sponsored by the City of Quincy, Mayor Thomas Koch, and Quincy Beaches and Coastal Commission, Leo J. Kelly, chairman.

'Jaws' Movie Aug. 29 At Pageant Field

The Quincy Beaches and Coastal Commission will sponsor a showing of the movie classic "Jaws" Wednesday, Aug. 29 at 7 p.m. at Pageant Field, Merrymount Parkway.

A bingo game with prizes will be held before the movie starts at dusk.

The event is sponsored by the City of Quincy, Mayor Thomas Koch, and Quincy Beaches and Coastal Commission, Leo J. Kelly, chairman.

PAYING TOP DOLLAR
for your unwanted jewelry!

APPRAISING, BUYING & SELLING...

Del Greco Coins

399 WASHINGTON STREET ✧ ROUTE 53 ✧ WEYMOUTH
LOCATED OFF RT. 3, EXIT 16A, TO RT. 53N
✧ 781.337.5069 ✧
HOURS: MONDAY - FRIDAY 9 - 5 • SATURDAY 9:30 - 2

Determined to pay off your mortgage as quickly as possible?
This loan is for you!

There are so *many* good reasons to love the 10-Year Mortgage. For some people, it's about being debt-free. Others want the mortgage paid off by the time the kids go to college or before they retire. Some see paying off their mortgage quickly as a kind of "forced" savings. **Here's the simple fact:** If you can swing the somewhat-higher monthly payments, a 10-Year Mortgage knocks years off your original loan. Your equity builds very quickly. And you pay thousands less in interest, compared to a longer-term mortgage loan. Rates are still at historic lows. How much longer? Who knows. If a 10-Year sounds good to you, let's talk. Soon! Come see us or call Angela Blanchard, VP/Retail Lending, at 617-471-0750. Or apply online at colonialfed.com. (Have another loan or term in mind? Call us. We may be able to help.)

10-YEAR FIXED
NO POINTS!
3.10% APR

COLONIAL FEDERAL SAVINGS BANK
"Your neighborhood bank!"
QUINCY: 15 Beach Street 617-471-0750 • 1000 Southern Artery (Residents only) 617-479-1430
HOLBROOK: 802 South Franklin Street 781-767-1776
EAST WEYMOUTH: Middle & Washington Streets 781-331-1776 • www.colonialfed.com
Insured FDIC EQUAL HOUSING LENDER

Some additional facts: Annual Percentage Rate (APR) effective as of 08/15/12 and may change. Applies to 1-2 family owner-occupied homes. Assumes a maximum 80% loan-to-value and first mortgage position. Subject to credit approval. A 10-Year loan would be repaid in 120 equal monthly principal plus interest payments of $9.66 per $1000 borrowed, which do not include taxes or insurance premiums, if applicable. So your actual monthly payment will be greater.

The Quincy Sun

(USPS 453-060)
Published Weekly on Thursday by
The Quincy Sun Publishing Co., Inc.
1372 Hancock St., Quincy, MA 02169

Robert H. Bosworth
Publisher and Editor

Henry W. Bosworth, Jr.
Founder
1968 - 2009

75¢ per copy. $25.00 per year by mail in Quincy
$30.00 per year by mail outside Quincy - $38.00 out-of-state

Telephone: 617-471-3100 Fax: 617-472-3963

email address:
thequincysun@verizon.net

Periodicals postage paid at Boston, MA
Postmaster Send address change to:
The Quincy Sun, 1372 Hancock St., Quincy, MA 02169

The Quincy Sun assumes no financial responsibility for typographical errors in advertisements but will reprint that part of an advertisement in which the typographical error occurs.

Moments in time

THE HISTORY CHANNEL

• **On Aug. 28, 1774**, Elizabeth Ann Bayley is born in New York City. She went on to found the first Catholic school and the first female apostolic community in the United States. She also was the first American-born saint beatified by the Roman Catholic Church.

• **On Sept. 1, 1850**, circus entrepreneur P.T. Barnum brings to the United States Jenny Lind, the greatest opera performer in the world in the mid-19th century. Lind – *"The Swedish Nightingale"* – was a sensation. Her tour is believed to have netted Barnum close to a half-million dollars, an astonishing sum in 1850.

• **On Aug. 27, 1883**, the most powerful volcanic eruption in recorded history occurs on Krakatau (also called Krakatoa), a small island located in Indonesia. Heard 3,000 miles away, the explosions threw 5 cubic miles of earth 50 miles into the air and created 120-foot tsunamis.

• **On Aug. 29, 1942**, the Red Cross reveals that Japan has refused free passage of ships carrying food, medicine and other necessities for American POWs held by Japan. Japan allowed just one-tenth of what POWs elsewhere received to reach prisoners in their territories.

• **On Aug. 31, 1959**, Brooklyn Dodgers left-hander Sandy Koufax strikes out 18 batters, setting a new National League record for most strikeouts in a single game. Koufax retired after the 1966 season at just 30 years old because of arthritis in his elbow. He was elected to the Hall of Fame in 1972.

• **On Aug. 30, 1967,** Thurgood Marshall becomes the first black American to be confirmed as a Supreme Court justice. He would remain on the Supreme Court for 24 years before retiring for health reasons, leaving a legacy of upholding the rights of the individual.

• **On Sept. 2, 1987**, the trial of Mathias Rust, the 19-year-old German pilot who flew his Cessna plane into Red Square in May 1987, begins in Moscow. Rust had become an international celebrity after he flew completely undetected through Soviet airspace. At his trial, Rust claimed he was merely trying to promote world peace.

© 2012 King Features Synd., Inc.

Benefits, Services For Honorably Discharged Veterans Topic Sept. 21

Representatives from the Massachusetts Department of Veterans Services will be at the Kennedy Center on Friday, Sept. 21 from 11 a.m. to 12:30 p.m. to provide information regarding the benefits and services for honorably discharged veterans and their families who reside in the Commonwealth of Massachusetts.

Some of the topics that will be covered are:

Chapter 115, Federal, State and Local benefits as well as Housing and Homeless Services.

For more information regarding this event, call the Quincy Council on Aging at (617) 376-1506.

Son Beams

By ROBERT BOSWORTH

Just A Scenario But . . .

It's just a flicker right now but the race for the White House could also set off a dazzling and wide-reaching round of political musical chairs in Quincy.

A few things would have to fall into place first but an Obama victory Nov. 6 may potentially set off a scramble locally that could dramatically change the political landscape in this city perhaps for years to come.

The scenario goes something like this:

President Barack Obama defeats Republican Mitt Romney for the White House. Obama then begins cobbling together his Cabinet for a second term.

Current Secretary of State Hillary Clinton – who is on record saying she probably would not serve in that post for another four years – is not reappointed. (Many national pundits believe Clinton will run again for President in 2016.)

So, Clinton's out but who's in as Secretary of State?

Obama decides to tap U.S. Sen. John Kerry for Secretary of State. Kerry, who serves as the chairman of the Senate Foreign Relations Committee, was re-elected to his fifth term in 2008. So, in January, he'll have two years remaining on his current term.

IF Obama wins and IF Kerry becomes Secretary of State then that would create a special election for Kerry's unexpired Senate term.

One of the individuals who observers believe would be interested in running for Kerry's seat – if it becomes vacant – is Cong. Stephen Lynch.

Lynch is running for re-election in the new 8th Congressional District that includes Quincy. Lynch – who will face the winner of the Republican primary Sept. 6 between Boston's Joe Selvaggi and Quincy's Matias Temperley – is considered a heavy favorite to become Quincy's next congressman. He would succeed Bill Keating who is running for re-election in the new 9th District.

So, would Lynch take a shot at an open U.S. Senate seat in a special election? Some say yes since he has nothing to lose. He wouldn't have to vacate his representative seat to be a candidate in a special election.

LYNCH

A Lynch win in a special Senate election would trigger another special election – this one would be for his own Congressional seat.

And locally, this is where it gets real interesting.

The hard numbers aren't in yet but Quincy may be the most populous municipality in the new 8th district, surpassing even the neighborhoods of Boston that are also in the new district. Those numbers are expected to be released soon.

An open seat and Quincy's political leverage in a new district could conceivably give local candidates an edge in the race to fill an open Congressional seat. On the Democratic side, one would expect the city's Democratic City Committee to line up behind one Quincy candidate (a current office holder now) and thus not risk splitting the city's vote in a primary battle.

And there's plenty of Quincy office holders who would probably give an open Congressional seat plenty of thought.

KEENAN

MARIANO

The list includes the state's legislative delegation of Sen. John Keenan and state Reps. Ron Mariano, Bruce Ayers and Tackey Chan with Keenan and Mariano holding an advantage. Keenan was a top vote getter while serving as a Quincy city councillor. Most of his Senate district is also located in the new 8th Congressional District.

Mariano has been a popular state representative serving both Quincy and Weymouth (also in the 8th District). He serves as the House Majority Leader and gave running for Congress after Bill Delahunt retired in 2010 some consideration before deciding to stay put on Beacon Hill.

KOCH

Mayor Thomas Koch would be another potential candidate. Koch, who is expected to seek a fourth mayoral term next year, says he would take a look at an open Congressional seat but doubts he would mount a campaign.

"If (that vacancy) occurs, I probably would take a look at it to see if that was a way I could continue to contribute (in public service). I would look at it but I love what I'm doing right now. It would be a tough decision," he adds.

Koch would have to be considered a strong contender in the field of candidates for an open Congressional seat. He's has strong name recognition and a solid campaign organization.

But being mayor, he says, is the best political job because in the city's strong mayoral form of government, "you can affect change and get things done."

He adds:

"You're running the day-to-day operation (of managing the city). I remember talking to former Cong. Brian Donnelly when he was retiring as congressman and how frustrated he was. He worked for years and years and years on a bill and by the time the bill comes up for a vote, it's completely different from what it started as.

"You have that gridlock down in Washington. It's a different style. However, I would never close the door on anything."

Koch is also philosophical about his tenure as mayor.

"There's a shelf life to the (mayor's) position. I'm not going to be here forever whether I decide it's time or the people of this city decide it's time at some point there will be a change in this office.

"At some point I would hope if I feel that I am not contributing anymore that I would make that decision on my own. I reached a point in the Park Department where I felt I had done all that I could in a leadership position (executive director) and it was time for me to look at another way that I could contribute."

In January, 2007, Koch resigned as park commissioner to run for mayor against Bill Phelan and unseated the incumbent that fall. He's been re-elected two times.

If one of the city's State House delegation office holders were to be elected to Congress in a special election, another special election would be held for that office holder's seat because there would be more than one year remaining on their term. And that would trigger another political scramble.

But if the mayor ran and won an open Congressional seat, the City Council President would serve out the mayor's term until a new mayor is elected next fall.

COUGHLIN

HUGHES

Of course, an open mayor's seat would set off a political scramble all it's own here.

Other potential contenders for an open Congressional seat and/or state senate-representative seat could include Ward 3 Councillor Kevin Coughlin and Ward 5 Councillor Kirsten Hughes. Coughlin – a Democrat – considered running for Congress in 2010. Hughes, a registered Republican – works for Sen. Scott Brown.

An open Congressional seat would surely attract other major players such as state Sen. Jack Hart of South Boston and Braintree Mayor Joe Sullivan.

This political speculation scenario has some major ifs . . . The first one being if Mitt Romney defeats Obama Nov. 6, the speculation stops in its tracks.

But if Obama wins, perhaps the music will be cued for a major shift in the city's political landscape.

Scenes From Yesterday

THIS IS A 1906 real photo postcard reproduction showing the intersection of Hancock and Granite Streets on the right in Quincy Square. The building across the street was the first brick commercial building in Quincy. It opened as the Robertson Hotel in 1875. It was built by Joseph Robertson, one of Quincy's wealthiest citizens of the 19th century. A fire destroyed the top floor, but it remains today as the Greenleaf Building. On the left was the Bethany Congregational Church which moved to its present Spear Street location when the Granite Trust Building was built on this site in 1929. It's too bad the bank didn't retain the small green-space in the right foreground. To contact Tom Galvin, e-mail tmgalvin@verizon.net.

From the Collection of City Historian Tom Galvin

Quincy's Yesterdays

This Week
1955
57 Years Ago

Worst Rain Floods Cellars, Submerges Cars

The worst rainstorm in Quincy's history, the after effects of Hurricane Diane, dropped about a foot of rain on the city in two days, flooding 700 cellars, submerging hundreds of cars in streets and parking areas and forcing the evacuation of scores of families.

The U.S. Weather Bureau in Boston recorded an official level of 11.91 inches of rain in4 40 hours, with 8.24 inches coming down in 24 hours to break the one-day record of 6.04 set July 11, 1921. The Blue Hills Observatory reported 11.95 inches in 46 hours.

"That means a three-month average rainfall in 36 hours," said Public Works Commissioner Charles R. Herbert. "Our drainage system was not designed to handle it. We will keep on pumping as fast as we can." Quincy drains reach capacity when four inches fall in 24 hours, he said.

Town, Furnace and Sachem Brooks all overflowed their banks and 80 percent of the families living on Brook Road, South Quincy, had to be evacuated from their homes. Fleets of small private boats were pressed into service to take residents of Furnace, West Quincy, to safety.

City Manager Donald H. Blatt warned parents not to allow their children to wade in the flooded streets for fear of health hazards and he asked sightseers to stay out of flooded areas. He also authorized food and building supply stores to stay open on Sunday in the emergency.

More than 150 cars were submerged to their rooftops in the South Street parking areas; a landslide dropped a granite wall into the home of Sarah Dalabon, 131 School Street; and a power line fell across a chain link fence at the Atherton Hough School, Houghs Neck, charging it.

SCHOOL DELAY STUDIED

The School Committee asked Dr. Charles Djerf, a committee member; Dr. Brooks Ryder, the health commissioner; and Dr. James Cameron, a city pediatrician, to study the advisability of delaying the September school opening due to the prevalence of polio in the area.

QUINCYISMS

Mayor David S. McIntosh crowned **Pauline Pradella** queen of the Historic Quincy Festival… The Gadabout Club, an organization of married couples, held its first meeting at the home of **Mr.** and **Mrs. Arthur Frazier** on Washington Street, Quincy Point… Hamburger was 29 cents a pound at Lodgens, 32 Cottage Avenue… A bridge and whist party for the benefit of Most Blessed Sacrament Church, Houghs Neck, was switched from the Rock Island Clubhouse to the Bayview Rollerway on Sea Street when more than 100 early reservations were made… **George A. Yarrington**, executive director of the Quincy Taxpayers Association, said a new Citizens Committee for Plan E will be set up after Labor Day to fight effort to restore Plan A government to the city… **Pvt. Richard Moore**, son of **Mr.** and **Mrs. Denzil V. Moore** of 118 Pine Street, Wollaston, was serving with the Second Infantry Division at Fort Lewis, WA… The Houghs Neck Rangerettes junior team of Patricia Cummings, Judith Cushing, Bonnie Baker, Grace Farrell and Sheila Lane won first prize in the baton twirling competition at Boston College… The official state census figures for 1955 showed that Quincy had a population of 84,495, a slight increase over the 83,831 reported in 1950… **School Supt. Dr. Gossard** scored delays in progress of construction of the Great Hill School, Houghs Neck, which was scheduled to open about Nov. 1… **Jennie R. Prizzio** was certified by Civil Service for appointment as cashier and cafeteria helper in the Quincy Schools… "It Came From Beneath The Sea," starring Faith Donerugue and "Creature With The Atom Brain," with Richard Denning, were playing at the Art Theater… **Mrs. Louis Meredith**, attorney for the Hall Cemetery Association, said the fist legal steps would be taken after Labor Day to transfer ownership of the cemetery to the city… **James E. Field, Jr.**, of 154 Standish Road, Squantum, was attending the International Boy Scout Jamboree in Niagara-on-the-Lake, Ontario.

Readers Forum

Thanks City For Refurbishing Willet Street Park

Thanks to the Quincy Park Department for refurbishing the park on Willet Street.

The Park Department replaced worn-out benches, mowed the grass, and removed two shopping carts. Work is in progress to replenish the mulch at the playground and to pick up the trash that has recently accumulated at the park.

Residents of the city should be aware that the Parks Department will respond to issues when asked. Our tax dollars are well spent here.

Peter Gleba
Hancock Street
Quincy

Ryan Not His First Choice For Romney Running Mate

As I read former Mayor Frank McCauley's latest commentary on Mitt Romney's choice of U.S. Rep. Paul Ryan (R-Wisconsin) for his running mate, like McCauley, I too see Ryan as a risky pick.

As a Reagan Democrat since before Reagan, I grew up in a Democratic household in the 1950s and 1960s. Both times my father had a chance to vote for President Eisenhower, he chose to go with Adlai Stevenson. In 1960, 1964 and 1968, he went with Jack Kennedy, Lyndon Johnson and Hubert Humphrey. However, like many urban Democrats born and raised as Democrats by 1972 he could no longer go Democrat, especially after George McGovern ran for president in 1972. My father always said he didn't the leave Democratic party, the party left him.

In 1972, I voted in my first Presidential election and both my father and I went with President Richard Nixon after the McGovernites took the party over to the far left. I am still a Democrat and often still vote for Democratic candidates but just as often have voted Republican when the GOP had the better candidate for the job. Two years ago I voted for Scott Brown for U.S. Senate and will be doing so again this time around, too.

As far as U.S. Rep. Paul Ryan goes, he was not my first choice for the vice president spot on the Romney ticket. Four years ago, John McCain received 47 percent of the vote which means Romney already starts off with that GOP base figure. He needed a running mate who could help him get that extra four percentage points that alluded McCain in 2008. Anyone who likes Ryan was already in Mitt's camp. He didn't need to shore up his conservative base, he had it. He needed to attract moderates, independents and undecided voters. Ryan doesn't do that.

As a Reagan Democrat, I find Ryan too libertarian. Romney needs the support of working class families who hold traditional conservative social values which once belonged to Democrat candidates. The Ryan pick shows how insecure Romney must feel with his party's base.

Frank McCauley apparently is voting for the guy named Mitt Romney while I am voting for guy not named Barack Obama. In the end we both hope the Romney-Ryan ticket wins because we can't have four more years of failed leadership.

Meanwhile as usual, the Quincy City Democratic Committee has met endorsing both Obama and Elizabeth Warren for U.S. Senate. Warren says she's up against the Romney-Ryan-Brown campaign but forgets to note that U.S. Senator Scott Brown voted twice against the Ryan Budget Bill when it came up for a vote in the U.S. Senate.

In the end sadly I think that Mitt Romney may finish off the Dead Man Trilogy following in the footsteps of Bob Dole in 1996 and John McCain four years ago. If the Jackie Kemp and Sarah Palin picks in 1996 and 2008 didn't work, what makes Romney think that Ryan is the great GOP hope this year?

Republicans need 50.1 percent of the vote and not their usual 47 percent.

Sal Giarratani
Princeton Street
East Boston

Bank Of Canton Did A Beautiful Job Landscaping

I want to acknowledge the beautiful job done by the Bank of Canton on the landscaping of the lot at their new location on Mayor McGrath Highway. They included the adjacent lot owned by the city and the whole corner looks beautiful.

Thank you for a job well done!

Thomas R. Berry
Francis Avenue
Quincy

Lisa Setow Graduates Tufts University

Lisa Setow of Quincy recently graduated from Tufts University in Medford with a Bachelor's degree in political science and Spanish.

FONTBONNE ACADEMY'S Summer Theatre Camp recently held its second musical, "Once on This Island." The story is about a peasant girl on a tropical island, who uses the power of love to bring together people of different social classes. The two-week camp brought together students from local towns, with a strong showing from Quincy, with many of the lead roles performed by Quincy students. "I am amazed at how talented these students are. They were able to pull together a fabulous and entertaining show in such a short time," said musical director, Carol Fortier of Fontbonne Academy. Mrs. Fortier was assisted by Janine Winters, a teacher at St. Agatha's School in Milton. Quincy youth who took part in the camp are (back) Aaleah Foley and front row from left: John Lucas, Lauren White, Grace Mazza, Bridget Flynn, Maeve Haggerty, Maria Theodore, Maeve McDonald, Jonatha and Jaiden Dwyer.

Senior Conference Sept. 29 At Kennedy Center

The City of Quincy John D. Noonan 17th Annual Senior Conference will take place at the Kennedy Center Saturday, Sept 29.

This year's keynote speaker will be WCVB Channel 5 veteran Jim Boyd.

Workshops will include:

• Mmm Mmm Good – a demonstration of tasty and healthy cooking from the chefs at Atria at Marina Place;

• Emergency Preparedness with Ruth Jones, Public Health nurse of the Quincy Health Department;

• Quincy Quarry Legacy with Al Bina, president of the Quincy Quarry and Granite Worker's Museum;

• Consumer Affairs with Joanne Dalabon, Director of Consumer Protection with the Norfolk County District Attorney's Office and Nicole Sanders O'Toole, Director of Consumer Education with the Office of Consumer Affairs & Business Regulation;

• Medal of Honor with Connie Murphy;

• Relax- It's Yoga Time with Margie Bello;

• Asset Protection & Retirement Income with Elder Law Attorney Robert Romano;

• Simple Scrap booking with Carol Costello;

• World Class Health Care Where You Live with Daniel Knell, president of Quincy Medical Center, a Steward Family Hospital.

Registration is required for the conference. Space is limited.

To register for the conference, stop by the Kennedy Center, 440 East Squantum St. and pick up an application.

For more information, call (617) 376-1506.

'Hugo' Screening Aug. 30 At Crane Public Library

The acclaimed 2012 film "Hugo" will be shown Thursday, Aug. 30 at the Thomas Crane Public Library, 40 Washington St., Quincy.

There were will be a matinee show at 2 p.m. and an evening show at 6:45 p.m.

Based on Brian Selznick's New York Times bestseller *"The Invention of Hugo Cabret," Director Scorsese's captivating film tells the tale* of an orphan boy living a secret life in the walls of a Paris train station.

When Hugo encounters a broken machine, an eccentric girl, and the cold, reserved man who runs the toy shop, he is caught up in a magical, mysterious adventure that could put all of his secrets in jeopardy.

The 127-minute film stars Asa Butterfield, Ben Kingsley and Chloe Moretz. It is rated PG.

The screening is sponsored by the Friends of the Thomas Crane Public Library.

For more information, visit thomascranelibrary.org or call 617-376-1316

Free Showing Of 'The Hunger Games' Tonight

A free screening of "The Hunger Games," the 2012 sci-fi thriller based on Suzanne Collins best-selling novel, will be shown tonight (Thursday) at 6:30 p.m. at the Thomas Crane Public Library, 40 Washington St., Quincy.

Every year in the ruins of what was once North America, the evil Capitol of the nation of Panem forces each of its twelve districts to send a teenage boy and girl to compete in the Hunger Games, a nationally televised event in which "Tributes" must fight with one another until one survivor remains. Pitted against highly-trained Tributes who have prepared for these Games their entire lives, Katniss is forced to rely upon her sharp instincts as well as the mentorship of drunken former victor Haymitch Abernathy. If she's ever to return home to District 12, Katniss must make impossible choices in the arena that weigh survival against humanity and life against love.

Directed by Gary Ross, the film stars Jennifer Lawrence, Josh Hutcherson and Liam Hemsworth

The 142-minute movie is Rated PG-13.

Sponsored by the Friends of the Thomas Crane Public Library.

For more information, call 617-376-1316.

Drawing Classes Start Sept. 11

The Quincy Council on Aging is offering drawing classes at the Kennedy Center beginning Tuesday, Sept. 11.

The six week program will be held on Tuesdays from 1 to 3 p.m. and the cost is $93.

This class is designed to develop drawing skills, learn about different drawing mediums: depth, shading and more.

Instructor is Deni Sindel who has her BFA from Hartford Art School, University of Hartford.

Those interested in taking the class should call the Quincy Council on Aging at (617) 376-1506.

Open Mike Night Monday

The Thomas Crane Public Library, 40 Washington St. will host an Open Mike Night Monday, Aug. 27.

Sign-up begins at 6:15 p.m.

Play an original or a cover song, read an excerpt or a poem, perform a monologue or short skit, debut a stand-up comedy routine or engage in any amateur style performance.

All musicians, poets and performers are encouraged to participate and all ages are welcome. One microphone will be available but no other sound equipment is supplied.

South Shore School of Theatre
Character — On and Off Stage
Quincy, MA
Now registering for fall and spring sessions:
Creative Drama Ages 5-6
Junior Acting Ages 7-9
Youth Acting Ages 10-12
Teen Social Theatre Ages 13-18
Youth Production Ages 10-12
Classes start Sept. 10th
Sibling and double-session discounts available
Class information and registration forms online
www.southshoreschooloftheatre.com
617-653-2460 * info@southshoreschooloftheatre.com
Check us out on Facebook for photos of past classes & shows

Puzzled about your future?
Let us help you put the pieces together.
Regina Russell's Tea Room
We have been in the Psychic business since 1973.
Walk-in service & private readings by appointment.
Psychics available for home and office parties.
Phone Readings Available: 888-655-3456
Open Monday thru Friday 10:30 am - 9:30 pm
Saturday & Sunday 10:30 am - 5:00 pm
40 Franklin Street - Quincy, MA - Phone: 617-472-9606
Free weekly horoscopes on our website: www.rrtearoom.com

Social

Children's Programs At Library

By JULIE RINES
Crane Public Library

The Thomas Crane Public Library announces it will conclude its summer children's program with the following activities:

Friday, Aug. 24th from 1 to 1:45 p.m. – Storytelling at the Farmers Market, weather permitting.

Stop by the Quincy Farmer's Market Friday, Aug. 24th between 1 and 1:45 p.m. to hear some stories told by one of the Children's Librarians.

Children's Movie: Secret World of Arrietty

On Tuesday, Aug. 28th at 10:30 a.m. the the Main Library Large Meeting Room.

The Clock family, Pod, Homily and their daughter Arrietty, are 4 inch tall people who live under the floorboards borrowing from the humans to survive. Life changes for the Clocks when Arrietty is seen by Shawn the human boy who has come to visit. Based on the Carngie Award winning novel, The Borrowers by Mary Norton the story of the Clock family has been a favorite of children for 70 years since its publication in 1952. This recently released animated version of the tale by Studio Ghibli brings this delightful story to life for a new generation and will charm adults who remember reading the book .

Rated: G. Run Time 95 minutes. Sponsored by the Friends of the Thomas Crane Library.

Children's Movie: Hugo

On Thursday, Aug. 30th at 2 p.m. in the Main Main Library Large Meeting Room.

An orphaned boy secretly lives in the walls of a busy Paris train station and looks after the clocks. He gets caught up in a mystery adventure when he attempts to repair a mechanical man.

On his adventures, he meets with a shopkeeper, George Melies, who works in the train station and his adventure-seeking god-daughter. Hugo finds that they have a surprising connection to his father and the automaton, and what he discovers it unlocks some deeply buried memories for the old man.

Based on the 2008 Caldecott Award winning novel, *The Invention of Hugo Cabret* by Brian Selznick, this is visual delight and tribute to the early days of cinema. This long live action movie is most likely to appeal to children ages 8 and older.

Rated: PG. Run Time 127 minutes. Sponsored by the Friends of the Thomas Crane Library.

Did you take the A – Z Reading Challenge this summer? Aug. 31st is the last day to turn in your A-Z Reading Challenge sheets so stop by the library with your sheets as soon as you complete the challenge. Need help choosing books to finish the challenge we have loads of great books to suggest.

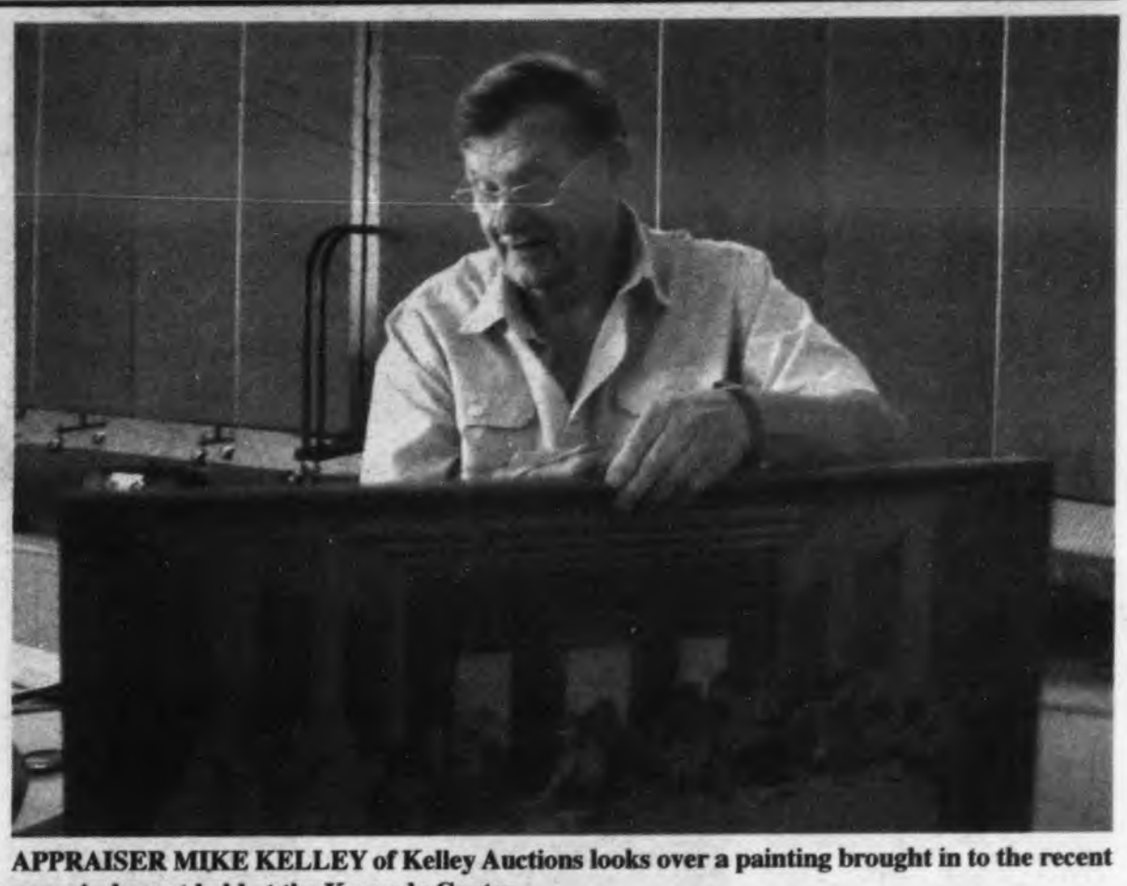

APPRAISER MIKE KELLEY of Kelley Auctions looks over a painting brought in to the recent appraisal event held at the Kennedy Center.

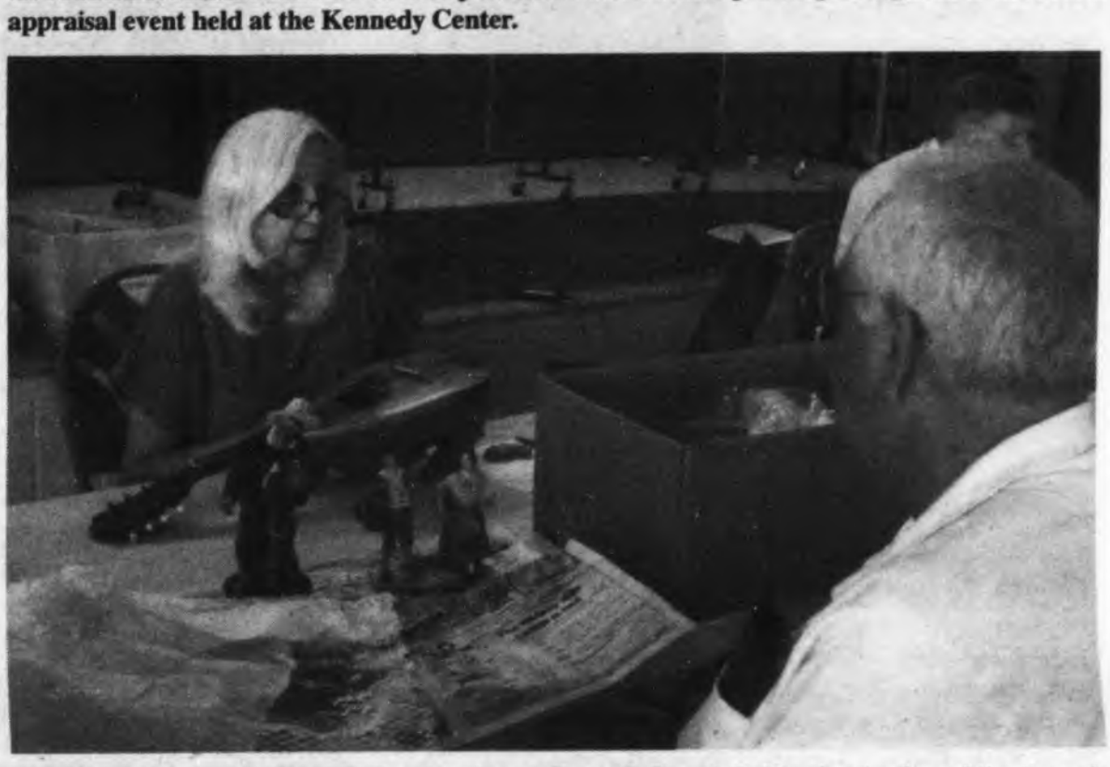

Appraiser Marg-e Kelley of Kelley Auctions talks with Frank Brillo about a few of the items he brought in to be appraised.

'Exploring Houghs Neck' Walking Tour

The public is invited to take part in a free guided walk of Houghs Neck Saturday, Aug. 25 at 2 p.m.

The walk will feature the beautiful Leo Kelly Park, a 175-year-old tree, scenic salt marshes and ocean views and fun facts such as how the Willows got its name.

Participants should meet at LaBrecque Field (Sea St. at the intersection with Rockland St.) It is recommended walkers bring water and wear a sun hat as well as insect repellent.

Because the walking trail has some poison ivy, walkers may also want to wear long pants and socks.

The rain date for the walking tour is Aug. 26. For more information and rain date rescheduling, call 617/472-0799.

The program is sponsored by the Quincy Park Department's Environmental Treasures Program, the Houghs Neck Garden Club and the Thomas Crane Public Library.

For more information, call 617-376-1316.

Council On Aging Hosts Appraisal Day At Kennedy Center

The Quincy Council on Aging recently held an Appraisal Day at the Kennedy Center.

Over 90 people brought in items to be appraised by Marg-e and Mike Kelley of Kelley Auctions of Holbrook. Some people were disappointed that the items they brought are not of much value and others were pleasantly surprised to find out the items they brought are more valuable than they thought.

The Council plans to have Kelley Auctions back in the spring.

Jane Stewart Honors Graduate At Indiana U.

Jane Stewart, daughter of Marie and Paul Stewart of Monroe Road, Quincy, was recently awarded a Bachelor of Science degree, with honors, from Indiana University, Bloomington, IN.

Jane earned a double major in accounting and finance as well as a minor in history.

A graduate of Notre Dame Academy, Hingham, she attended the Bernazzani Elementary and Central Middle Schools.

She will join the staff of PricewaterhouseCoopers (PWC), Boston, in September.

Jennifer Donelin Graduates Suffolk

Jennifer Donelin of Quincy recently graduated cum laude from Suffolk University with a Bachelor of Arts degree in legal studies.

Jen was president of Suffolk University's Paralegal Association (SUPA) and was named Outstanding Student of the Year by the Legal Studies Program. She is a member of the Suffolk University's Chapter of Lambda Epsilon Chi, the National Paralegal Honor Society.

Jen plans on returning to Suffolk in the fall to earn her Master's Degree in criminal justice.

Social Security Topic At Kennedy Center

Kristen Alberino from Social Security will speak at the Kennedy Center Wednesday, Sept. 19 at 10 a.m.

She will be available to answer questions about Social Security and explain any new changes.

To register for this event, call the Quincy Council on Aging at (617) 376-1506.

✓ Notebooks
✓ Backpack
✓ Pencils
✓ Folders
__ Haircut

Come in today for your back to school hairstyle

HAIRPLACE ONE
85 QUINCY AVENUE
Call for Appt. 617-472-1060
PLENTY OF PARKING
www.hairplaceone.com

FLUTE/ RECORDER LESSONS
Any Level/Age
4 Yearly Recitals
617-784-7940
www.flute-instructor.com

JOAN'S OLYMPIC GYM
GYMNASTICS & DANCE SCHOOL
WAS VOTED #1 ON THE SOUTH SHORE
Ages 2 – Adult
NOW ACCEPTING REGISTRATIONS!
781-843-9624
"An Excellent Education Environment For Your Child"
197 Quincy Avenue, Braintree • www.joansolympicgym.com

QATV Wins National Awards For Programming

Quincy Access Television has received two national awards for programming produced in 2011.

Mark Crosby and Joseph Catalano of QATV attended the National Conference of the Alliance for Community Media in Chicago to accept the awards.

The Hometown Media Festival sponsored by the Alliance is the oldest festival of its kind in the nation. This year over 1,500 videos were submitted in various categories from over 2,000 Public Access Centers.

Crosby and Quincy's Public Health Nurse Ruth Jones received first place honors in the "Animation" category for their "Thanksgiving Food Safety Tips" video.

Both Catalano and Crosby accepted the prestigious "Overall Excellence" award.

"We at Quincy Access Television are honored to receive the award for Overall Excellence," QATV Executive Director Elizabeth Campbell.

"This award not only looks at the technical production quality, but more importantly examines the programming for how it serves the community in providing information and entertainment, and finally, how it engages the community to voice their interests, thoughts and ideas through electronic media."

This is the third national win for QATV for "Overall Excellence."

Campbell said the staff, the members, and the City of Quincy all share in this honor.

QUINCY ACCESS TELEVISION'S Joseph Catalano (left) and Mark Crosby attended the National Conference of the Alliance for Community Media in Chicago to accept QATV's national programming awards.

Marie's Kitchen

BY MARIE D'OLIMPIO

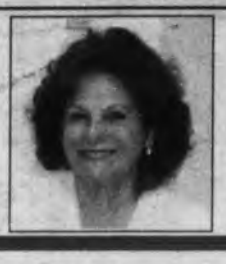

Turkey Or Beef Pizza Burgers

I guess I have made just about every kind of a burger there is. Although I like mine on the plain side, this one turned out great.

I enjoy any kind of food with tomato sauce, from rice, pasta, pizza and on vegetables. So this recipe for a pizza burger just fit the bill.

I used ground turkey for today's recipe, but beef can also be used.

TURKEY PIZZA BURGERS
Enough ground meat to make 4 burgers
¾ cup tomato sauce
4 slices mozzarella cheese
Basil, oregano, garlic powder (or favorite seasonings)
Salt and pepper to taste

Mix the ground meat with 3 tablespoons of the tomato sauce, and the seasoning. Form the patties and either grill them or sauté them. Place the cheese slices over the burgers until melted.

When ready to place on the bun, place tomato sauce over each one and then the top of the bun over that.

Oatmeal Butterscotch Bars

I was just about to make oatmeal raisin cookies when I found today's recipe for oatmeal butterscotch bars instead.

It's not so different from the original oatmeal cookies, and equally delicious especially if you are fan of butterscotch.

OATMEAL BUTTERSCOTCH BARS
1 cup flour
1 ¼ teaspoon baking powder
¼ teaspoon salt
1 cup light brown sugar
1 ½ sticks unsalted butter
1 teaspoon vanilla
¼ cup milk
2 cups quick Quaker oats
1 ¼ cups butterscotch chips

Melt the butter and add the sugar and then all of the other ingredients. When mixing in the butterscotch chips, reserve a quarter of a cup to place in the microwave and drizzle it over the bars when they are done.

Place in an 8x8 inch baking pan and bake in a 375 degree oven for 35 minutes. Makes delicious bars.

30 Residents On Curry College Dean's List

Thirty Quincy residents were named to the Curry College Dean's List for the spring semester.

They are:

Elizabeth Almy, Samir Alrifai, Ashley Bergonzi, Samantha Bonanni, Mary Burke, Jimmy Chen, Brendan Cronin, Claire Feeeney, Shawna Ferullo, Brendan Foley, Sean Gray, Steven Harris, Barbara Healy, Ann Horner, Blandina James-Mlenga, Michael Lynch, Marita MacKinnon, Ashley McColgan, Taylor McKenna, Courtney Peters, Nicole Regal, Scott Richards, Joan Sheehy, Danielle Sullivan, Caleb Tong, Annie Tran, Amanda Tse, Oanh Vu and Uyen Vu.

QHS Class Of 1972 Reunion

The Quincy High School-Voc Tech Class of 1972 will celebrate its 40th reunion Saturday, Sept. 15 at 7 p.m. at The Adams Inn in Quincy.

Tickets are $40 and may be purchased until Aug. 30th by sending a personal check made out to "QHS 1972 Reunion" to 113 Setterland Farm Rd., Hanover, MA 02339. Tickets will not be sold at the door.

For more details, check out the invitation posted on Facebook at "QHS 40th Reunion class of 1972" or email Lauralb1972@gmail.com.

Houghs Neck 'Chowda Fest' Sept. 15

The Houghs Neck Community Council will host its eighth annual "Chowda Fest" Saturday, Sept. 15 from 2 to 6 p.m. at the Maritime Center in Houghs Neck, 137 Bayview Ave.

The "chowda fest" will feature at least two dozen homemade recipes from local restaurants and individual contestants.

Admission is $5 for the all-the-chowder-you-can-eat event.

There will be live entertainment from Rock Island Sound and a cash bar featuring wine and microbrews from event sponsors Wachusett Brewery and Geary's Brewery.

The event will also feature a selection of cold drinks and food sold by the Boy Scouts and the Houghs Neck Congregational Church will have their bake sale.

During the event, the annual "Mayor of Houghs Neck" Award will be presented.

All proceeds raised will support local youth programs of the Houghs Neck Community Council.

Individuals and restaurants interested in entering a chowder should contact Brian Laroche at (617) 786-1637 or blaroche@comcast.net.

Organizers said this year's event is expected to attract more than the 1,800 people who attended last year's event.

Marine Corps Pvt. Steven Clayton Graduates Training

Marine Corps Pvt. Steven E. Clayton, a 2008 graduate of Quincy High School, Quincy, recently earned the title of United States Marine after graduating from recruit training at Marine Corps Recruit Depot, Parris Island, S.C.

For 13 weeks, Clayton stayed committed during some of the world's most demanding entry-level military training in order to be transformed from civilian to Marine instilled with pride, discipline and the core values of honor, courage and commitment. Training subjects included close-order drill, marksmanship with an M-16A4 rifle, physical fitness, martial arts, swimming, military history, customs and courtesies.

One week prior to graduation, Clayton endured The Crucible, a 54-hour final test of recruits' minds and bodies. Upon completion, recruits are presented the Marine Corps emblem and called Marines for the first time.

Find us on Facebook

Highlights of Local Programming found on . . . QATV

Quincy Access Television
88 Washington Street
Quincy, MA 02169
617-376-1440

Public Access Channel 8

Thursday, August 23rd:
7:00pm: More Old Kids on the Block
10:30pm: Freddy K

Friday, August 24th:
11:30am: LIVE: Currently in Quincy
11:00pm: Penny Dreadful

Saturday, August 25th:
2:00pm: NQ vs. Arlington Football (2011)
8:00pm: Quincy in Focus

Sunday, August 26th:
10:00pm: Bethany Church
3:30pm: Sound Advice

Monday, August 27th:
11:30am: LIVE: Currently in Quincy
7:00pm: Eye on Quincy (8/20/12)

Tuesday, August 28th:
7:00pm: Taiwan's Festivals
7:30pm: Quincy in Focus

Wednesday, August 29th:
9:00pm: Free Our Voices
10:00pm: The Constitution: Then & Now

Government Access Channel 11

Thursday, August 23rd:
8:00pm: Elder Update: Masspro
8:30pm: At the Library: August

Friday, August 24th:
6:00pm: City View with Mayor Koch
6:30pm: FYI: QHD: Cancer

Saturday/Sunday, August 25th/26th:
9:00am: City View with Mayor Koch
12:00pm: QRD Cheeerleading Clinic
4:00pm: USS Quincy Remembrance
7:00pm: Now Showing: Consequences

Monday, August 27th:
11:00am: QFD: College Housing
6:30pm: FYI: QHD: Back to School
7:00pm: Good Deeds - Registry of Deeds

Tuesday, August 28th:
4:00pm: LIVE: License Board
7:00pm: License Board (replay)

Wednesday, August 29th:
12:00pm: License Board (replay)
7:00pm: QRD Cheerleading Clinic

Programming is subject to change. For a complete list of programs, please consult our website at www.qatv.org

RELIABLE DEPENDABLE AFFORDABLE
GARAGE DOORS AND OPERATORS

ISLAND OVERHEAD DOOR

SALES SERVICE AND NEW INSTALLMENTS
CALL TODAY FOR A FREE ESTIMATE
OVER 30 YEARS EXPERIENCE
JIM BUCHAN
781-499-2113

Vigil Remembers Those Lost To Substance Abuse

Cont'd From Page 1

After a week-long delay due to inclement weather, Impact Quincy – along with the Mayor's Substance Abuse Task Force – held the vigil to bring attention to the issues of substance addiction, and to reduce the stigma that surrounds the disease.

"This is an opportunity to remember loved ones and bring awareness to this issue," said Mayor Tom Koch. "Years ago, people didn't talk of addiction in their families, and now it's different. It is okay to acknowledge the problem."

The vigil featured speakers in recovery, and a father of an addict who died from an overdose. They shared messages of hope and their struggles to become substance-free.

"I think the program was wonderful and the speakers were brave for baring their soles when they spoke," said Arlene Goldstein, the program coordinator of Impact Quincy. "For those who attended the impact was no less than last year. The program was just as moving and just as important this year. Unless you are connected to someone who is struggling, you just don't get it. This is an epidemic."

This is the second year the city has held an overdose vigil. Last year, the event was held in front of City Hall. Goldstein said they decided to hold the vigil in the stadium this year because of the crowd they had last year along with the fact that they invited three other towns to attend.

"Last year was more of an organic event," said Goldstein. "The granite ball in front of City Hall at last year's event worked as a kind of a magnet for people to lay things down, such as pictures and belongings of those who died. So this year we realized we needed a place for people to put pictures. The stadium didn't have anything like the granite ball at City Hall so we made a wall."

According to Goldstein, there were more names read at last year's vigil than the 107 names read this year, which she believes is because the vigil was rescheduled. Citizens of Quincy, Braintree, Randolph, Weymouth and other South Shore communities gathered at the stadium with candles and photographs in hand as the names of their loved ones were read to remember those lost and those struggling with addiction.

Reading the list of names while loved ones occupied benches in the stadium holding candles were:

Norfolk County Dist. Attorney Michael Morrissey; Quincy Police Detective Lt. Patrick Glynn; Quincy Police Chief Paul Keenan and Cong. Stephen Lynch.

"For the people that are struggling, for the family members that have family members that are struggling, there is a way to recover from this disease, there is a way," Jamie Keegan said.

"When I walked in here, I had to put 10 names in that box. I've known so many friends that have OD (overdosed) and have died from this disease, and it is so sad, and such an epidemic. I am just here to tell you that there is hope. As long as you believe, and as long as you don't enable, there is a way to recover."

Keegan added, "You can't get sober out of fear. You can't get sober because your family wants you sober. You can't get sober because of self-reliance. You can't get sober because your kids want you sober. The only thing that keeps me sober is God, and I am only standing here because of him. When I came to figure that out, that's when my life started turning around and I started getting better. I grew up in a loving, caring home where there was no alcoholism at all. This disease affects everyone."

Guest speaker Lee McDonald didn't know her addiction was hurting anyone, and said the 12-step program saved her life.

"It is a bittersweet evening tonight. I am here tonight to celebrate my 12 years of sobriety. There are many ways to get sober," said McDonald. "I didn't think that my using was hurting anybody. I didn't think that anybody cared. My sisters told me that they would read the obituaries to see if I was still alive."

McDonald said that it was when she entered programs to get sober that she realized there were many people who cared.

For many who attended losing a loved one was a wake up call to take the steps and get sober.

"Many say he looks just like me," said Quincy resident Jimmy Magrath as he taped his brother's picture on a wall with so many others who have died due to addiction. "He was only 38 when he died of an overdose. I decided to become clean after his funeral when I realized what my addiction has done to the people I love. Being clean is part of being responsible."

Quincy resident Jerry Shubert knows what it's like to struggle with addiction, and lose a daughter to it.

"It is important to give back, that's why I am here. These programs helped me and my family," said Shubert.

Bill Farrell, whose son died of an overdose two years ago, spoke about how the disease of addiction affects everyone, and to never be ashamed of those who are struggling with addiction.

"This disease can affect anybody. Don't ever be ashamed of a loved one that is inflicted with this disease. It is a disease, it's an addiction and people die from it, but it is a disease," said Farrell. "You should never feel ashamed because they are your loved ones. They are going through something that I don't think any one of us wants to know that feeling.

"We all have a tendency to enable because we want to save our children or our loved ones. It is something that comes natural to us, to enable.

"I don't know what the answer is, and no one here has the answer, otherwise we would have the problem solved. I think it's the individual who has to make it right. To solve this problem, this disease, this addiction, is in numbers. Numbers have a tendency to make people listen."

Quincy Students Build Relationships With Boston Common Homeless

David Coletti and Zachary Chen of Quincy, seniors at Boston College High School, were two of the 33 students who fed and befriended the hungry and homeless on the Boston Common in a homeless outreach program that runs every Thursday for 2 and a half hours after school.

This Project was founded by Coletti and three of his classmates, under the guidance of Campus Minister, Jessica Meyer. Named the St. Louis Project after St. Louis of Toulouse, the group hopes to increase awareness of the human dignity of the homeless, hungry, and impoverished within our community, importantly advocating through our program respect and love for our brothers and sisters in need.

"The St. Louis Project" says Meyer, "is both an interactive and spiritual project, in that it not only entails direct service work but through reflection and the building of lasting relationships with the people we serve, we are living out the mission of BC High to create leaders of "competence, conscience, and compassion," – "men and women with and for others."

QUINCY STUDENTS at Boston College High School build relationships with Boston Common homeless.

Enjoy Your Summer At VILLA Rosa Restaurant & Lounge
Lounge Full Menu • Daily Specials
Come Watch the Red Sox
705 Adams St., Quincy
617-773-0095
www.villarosaquincy.com

Sunday's Summer Special
Boiled Lobster Dinner
1 1/4 pound Lobster served with French Fries, Cole Slaw and a Cup of Chowder
$18.99

Get the Advantage
Quincy Credit Union
Go back to school with Student Advantage* from QCU
- Student Advantage Share Savings and Totally Free Checking
- QCU VISA™ Debit Card- No ATM transaction fees or surcharges at SUM ATMs [1]
- Q-Net Mobile and Text Banking [2]
- Student Advantage VISA™ Classic Credit Card [3]

1. QCU will not charge Student Advantage Account holders for ATM use; however, the ATM owner may impose a fee if you use an ATM not in the SUM network. 2. Quincy Credit Union is not responsible for Text or Data charges you incur from your wireless provider while using Mobile Banking. Standard text messaging rates from your wireless carrier may apply. Some services require Q-Net Home Banking and/or checking account. 3. Subject to credit approval. VISA is a registered trademark of VISA International. *For members aged 15-25. QCU offers financial products and services to people who live or work in Norfolk and Plymouth Counties, Dorchester and any family member. Membership eligibility requirements apply. $5.00 Primary Share Account required for Membership.

NCUA Federally Insured by NCUA
100 Quincy Ave. Quincy, MA 02169
617.479.5558
519 Columbian St. Weymouth, MA 02190
781.340.7117
Toll Free: (866) 479-5558 • www.qcu.org
MSIC

Nine Quincy Residents To Receive Stars' 2012 '40 Under 40 Awards'

A city councilor, a college athletic coach and a development director are among the nine Quincy residents selected as recipients of Stars' 2012 40 Under 40 Awards, the non-profit child and youth development program.

First launched in 2010 to mark Stars' 40th anniversary, the 40 Under 40 Awards recognize 40 emerging South Shore leaders under the age of 40 for their professional accomplishments, civic engagement and demonstrated leadership potential. This year's recipients also include such varied occupations as farm manager, financial advisor and children's theatre founder.

"The diversity of talents and vocations represented by this year's recipients is really impressive," said Executive Director Sheri Adlin, noting that awardees came from a variety of South Shore towns and represented a wide range of occupations. "One of the goals of the awards is to inspire young people by presenting them with role models who are making a difference in their communities, and this year's 40 Under 40 Award recipients demonstrate that there are many ways to make a positive impact."

Quincy recipients of this year's award:

Michael Connolly, manager of New England account development, Windstream

Sean Glennon, principal planner, City of Quincy

Kirsten Hughes, attorney and Ward 5 City Councilor

SEAN GLENNON

KIRSTEN HUGHES

JONATHAN MENDEZ

JEFFRY POIRIER

SACHA SANTIMANO

TARA BROOKE WATKINS

Jonathan Mendez, owner, Zamforia Industries

Jeffrey Poirier, senior manager, Quincy Memorials

Alpha Sanford, head of Randolph High School special education department

Sacha Santimano, head women's basketball coach, Eastern Nazarene College and member, U.S. Air Force Reserves

Megan Ward, director of development, Bay State Community Services

Tara Brooke Watkins, founder and director, South Shore School of Theatre

Another 40 Under 40 Award recipient with a Quincy connection is Chris Cassani. A Cambridge resident, Cassani serves as director of constituent services for Mayor Thomas Koch.

This year's awards will be presented at a gala tented reception Sept. 28 at Siros on the boardwalk at Quincy's Marina Bay. Legendary local newsman Chet Curtis is honorary chairman for the event.

Proceeds from the reception will benefit Stars' early education and youth development programs for children across the South Shore.

For tickets visit www.southshorestars.org.

George Burke Celebrates 80th Birthday

GEORGE BURKE, local attorney and former city councillor, state representative and Norfolk County district attorney, recently celebrated his 80th birthday at the Quincy Neighborhood Club with some 200 family and friends. Helping "Trigger" cut his birthday cake (above) are daughters, from left, Susan Burke Lewis, Jean Marie Hanlon, Joann Burke Sherman and Debra Burke Corley. With the "birthday boy" in the bottom photo are some of his other family members including his grandchildren. *Quincy Sun Photos/Bob Noble*

Dorothy Quincy Homestead Open Sept. 1

In celebration of Discover Quincy Days, the Dorothy Quincy Homestead, a National Historic Landmark, will be open for public tours Saturday, Sept. 1, between 1 and 5 p.m.

The Homestead is located on Butler Road at the corner of Hancock Street in Quincy.

Visitors are welcome to walk in on their own or take advantage of the Discover Quincy Days' van transportation running from the Adams Academy (Quincy Historical Society). Tours will start on the hour and half hour beginning at 1 p.m. The last tour begins at 4:30 p.m.

All tours are free of charge, but a voluntary contribution is suggested.

Dating from 1686, the house is 326 years old. During the 17th and 18th centuries, this mansion was considered the grandest estate in Quincy. During the pre-Revolutionary War era, it was a meeting place for such patriots as Josiah Quincy, John Hancock and John Adams. It was the childhood home of Dorothy Quincy Hancock, the wife of John Hancock.

The Homestead is operated by the Colonial Dames of Massachusetts in conjunction with the Massachusetts Department of Conservation and Recreation (DCR).

Groups may request a private tour on a date of their choice by phoning 617-742-3190 or emailing nscda-ma@verizon.net. The final public open house tour date for the season will be Sept. 15.

For more information, visit the Homestead's website: www.nscda.org/ma/quincy_homestead.htm

"Better than many a New England Seaside Shack."
– The Boston Sunday Globe
Cronin's
Publick House
TWIN LOBSTER SPECIAL Wednesday thru Sunday
with roasted potato, corn & drawn butter
While they last $19.95
FISHERMAN'S PLATTER
Golden fried scrod, whole clams and scallops, fresh daily from the Boston Fish Pier. $17.95
NATIVE STEAMERS
with Drawn Butter and Broth... $10.95
SIRLOIN TIPS (OR TURKEY TIPS)
Our Famous Best Seller, Still Just... $13.95
PUB QUIZ EVERY THURS. – 8 PM
NO CHARGE TO PLAY—PRIZES!!!
$1 HOTDOGS DURING RED SOX GAMES
23 DesMoines Rd. • Quincy Point
• Takeout 617-786-9804
(Between the Shipyard and
1000 Southern Artery Senior Center)
LIKE US ON FACEBOOK

DENTISTRY for the 21st Century
by Steven A. Brustin, D.M.D.
A NEW USE FOR BOTOX?
Botox began as a treatment for eye twitching and later progressed into a treatment for wrinkles and migraines. Now this muscle-inhibiting toxin is being touted as a treatment for "bruxism," or tooth grinding. The nocturnal habit is often attributed to anxiety and stress, treatment of which may reduce or alleviate bruxism. If the habit continues, the grinding can wear away tooth enamel and even result in tooth fractures. However, using Botox to treat bruxism is not recommended. It has not been approved by the FDA for this purpose and may not even work. If it does work, the effect is transient. It is better to stick with a custom-made night guard that is proven to prevent bruxism's corrosive effects.
Bruxism is probably the most common sleep disorder, and as we mentioned in today's column, Botox may help prevent teeth grinding at night. We would like to increase dental awareness and the importance of regular dental care. We believe with preventive dental care, daily brushing and flossing, and a well-balanced diet, people can maintain their teeth and gums in good health well into their later years. Call 617-479-6220 to schedule an appointment. We're here to help. We're located at 44 Greenleaf Street. We offer the services of anesthesiology and a full trained and qualified anesthesiologist. Visit us on the web at www.quincydentist.com.
P.S. *Dental guards may take a little getting used to, but they are effective, last for years, and do not cause complications.*

Sandra Jean's
School of Dance
BALLET • ACROBAT • TAP • JAZZ
Ages 4 thru High School
Tuesday & Saturday Classes
Begin on September 15th
617-773-5981
81 Prospect Ave., Wollaston

PARTICIPANTS IN Katie McEvoy's recent "Kickbutt" Bootcamp are all smiles are after exercising and raising $500 for South Shore Mental Health.

Katie McEvoy Coordinates Event That Raises $500 For SSMH

Fitness Bootcamp Fundraiser Success

Downpouring rain did not deter many "Commit to be Fit" males and females from participating in Katie's Kickbutt™ Bootcamp fundraiser that raised $500 for South Shore Mental Health.

The night started off with McEvoy speaking about SSMH and introducing her male guest instructor, former New England Patriot Eric Alexander.

McEvoy then warmed up the crowd and got them ready to exercise. They started with a work out working their lower body muscles, lunges, squats, using only their body weight for resistance.

They then worked their upper body, again only using their body weight for resistance, push ups, renegade rows and mountain climbers. Separated the group half on one side of the complex and doing drills. Everyone was pouring sweat but enjoying themselves listening to the music and having some laughs.

McEvoy ended her kickbutt work out with an intense ab work out. Even Alexander couldn't handle it.

Laura McEvoy, a certified yoga instructor, ended the work out with some stretches.

After Katie ran a raffle giving away 3 sessions of Katie's Kickbutt™ Bootcamp, a Commit to be Fit T-shirt and a Katie's Kickbutt Music Mix CD.

Katie McEvoy runs Katie's Kickbutt™ Bootcamp at O'Rourke Field and Wollaston Beach through out the summer. Next month, she plans to open an indoor fitness facility at 46 St. Ann's Road., off Hancock Street.

Music for the fitness fundraiser was contributed by local Braintree DJ Mike Degagne.

Donations of fruit, granola bars and water were donated by Southern Artery Stop and Shop and Fruit Basket.

Harry Shulman, CEO, of South Shore Mental Health, commended Katie McEvoy for donating a portion of the proceeds of the fundraiser to South Shore Mental Health. Shulman stated that physical fitness programs such as these are important in helping people meet their physical and mental health needs.

He went on to further say that promoting SSMH through such a unique venue helps to heighten awareness of the issues faced by those affected by mental illness through positive healthy messaging.

ERIC ALEXANDER, former New England Patriot, with Maeve and Maureen Westwater, who assisted at Katie McEvoy's recent fitness bootcamp that raised $500 for South Shore Mental Health.

Courthouse Renamed In Honor Of Francis X. Bellotti

Cont'd From Page 3

attorney general 1974, and was re-elected to the post in 1978 and 1982. During his time in office, he reorganized the office by eliminating part-time staffers and hiring on based on merit. He also, according to Tobin, helped support many good attorneys nominated for judgeships.

"He was very instrumental in supporting good people, men and women, to serve on the bench," Tobin said. "That's why this is long overdue."

Tobin also credits Bellotti for inspiring a generation of young people to start careers in public service.

"He was a forerunner, he led the way for a lot of young people to think about a career in public service," Tobin said.

During his tenure as attorney general, Bellotti served as president of the 54-member National Association of Attorney Generals from July 1984 to July 1985. He also received the associations Louis C. Wyman Award in 1981, given to the most outstanding attorney general in the country.

Bellotti continues to practice law, serving as of counsel for Mintz Levin since 1991. His career has come full circle as he still makes appearances at the courthouse that will soon bear his name.

"I've tried well over a couple hundred cases there," Bellotti said. "I have a lot of great memories."

House Majority Leader and Quincy Rep. Ron Mariano was key to having the courthouse renamed, inserting language into the state's fiscal 2013 budget enabling the change. Mariano did so to honor Bellotti's lengthy career and dedication to his hometown of Quincy.

"Frank Bellotti is a legend of Quincy and Massachusetts politics, a distinguished attorney, and public servant, and a long-time personal friend and mentor," Mariano said. "In dedicating the courthouse to Frank, we seek to honor him here in Quincy, where his legal career began, forever commemorating his achievements and dedication to public service."

The Norfolk County Commissioners – Chairman Francis O'Brien of Dedham, John Gillis of Quincy, and Peter Collins of Milton – unanimously approved the name change; they have the duty of naming any county buildings. O'Brien said Bellotti truly deserved the honor.

"The dedication of this courthouse is a great way to honor a man who has committed himself to serving others, an honor he truly deserves," O'Brien said.

Bellotti's sons Michael, the sheriff of Norfolk County, and Peter, a private practice attorney who regularly appears in Quincy District Court, both were surprised to learn that the court would be named for their father. But both see it as a tremendous honor.

"My family and I are very appreciative and proud of this tribute. We are very thankful that Ron Mariano and the delegation and the commissioners have decided to honor my father's career," Michael said. "I was shocked (about the renaming). It's not often you name a courthouse for someone."

"I was very surprised when I heard the news the Quincy District Court was going to be named after my father. As I thought about it more I realized it was a tremendous honor," Peter said. "Where my father has lived in Quincy for over 60 years, and practiced law for about 50, he's tried many, many cases in the court...he loved going to the court and thoroughly enjoyed being a trial attorney there."

The courthouse, at 1 Dennis F. Ryan Parkway, will be renamed during a dedication ceremony on Sunday, Sept. 23rd at noon. The public is invited to attend the event.

COMING SOON
A NEW QUINCY
BUY NOW
Sam Rounseville
617-875-1776
ussam76@gmail.com

Century 21
Abigail Adams Agency
each office independently owned and operated

Best Western
The Adams Pub
29 Hancock Street at The Best Western Adams Inn
THE PUB DECK IS OPEN!
Come and enjoy the Best Sunsets in Quincy!
Weekly Drink Specials!
KENO
ADAMS INN GAZEBO
Available for private functions
• Weddings
• Clambakes
• Barbeques
30 to 300 guests
Inquiries:
617-745-5423
New England Clam Bake for Two
Four Fresh
1 ¼ lb. Lobsters
Served with Steamed Clams
Mussels, Knockwurst
Homemade Corn Bread
And Your Choice:
A Bottle of Wine
or
Cold Pitcher of Sam Adams
$56.00
Special Available until Labor Day
Each Best Western Branded hotel is independently owned and operated

Adele Gormley Retires As UFPC Office Manager

'Jill Of All Trades' Devoted To Her Work And The Church

By EMILY TAFT

Thirteen years ago, Adele Gormley, a lifelong Quincy resident and office manager for the United First Parish Church made a promise to a friend that if she was offered the job as office manager at the church, she would stick with the minister who was there, who was Rev. Sheldon Bennett.

"Somebody had said to me that they had a friend who was a minister in Quincy and that he could use somebody, and he had been without somebody in the office for about four months," said the 78-year-old Gormley. "So this man said to me if you get the job, will you promise to stick with him? So I said 'yeah, I give you my word.'

"Well, the last couple of years have been hard but I kept my word."

On June 28 – some 13 years later –Gormley retired from her job at the "Church of the Presidents." Rev. Bennett's last official day was June 30th.

"I'm going to just sit back for a little bit and decompress," said Gormley of her post-retirement plans. "Then I am thinking about working as a ombudsmen one day a week. I don't want to be pegged down all the time.

"I've also gotten way behind on my genealogy for the family. Maybe I'll get back to exercising, and I want to ride my youngest son's motorcycle."

Gormley will also have plenty of time to read, which is a passion of hers.

"I don't do jewelry and I don't do shoes, but I love books," said Gormley. "That's my passion; reading books about anything that I am interested in, or an author that's from the area, or not from the area but writing about Quincy."

Gormley didn't start working until later in her life when her youngest son entered 11th grade. She was no stranger to the United First Parish Church. She attended Wollaston Unitarian Society when she was younger, which later merged with United First Parish Church. She then began volunteering at the church, later becoming the choir mother there until moving on to work for the Boy Scouts.

While volunteering for the Boy Scouts, she began working for them and running their whole production department in Quincy. After working and volunteering for the Boy Scouts for over 20 years, she moved on to work for the Unitarian Universal Urban Ministry in Roxbury as an administrator, and then ended right back at the "Church of the Presidents" in 1999.

ADELE GORMLEY recently retired after 13 years as the office manager at United First Parish Church. "Adele served very faithfully and ably and was very devoted to her work," said Rev. Sheldon Bennett who also has retired as the church minister. *Quincy Sun Photo/Emily Taft*

"She saved my life, in a sense that at that point, I was at my wit's end," said Bennett. "I had been looking for someone for four months, and we weren't able to find the appropriate office person. "By the time she came I was tearing my hair out. I deeply appreciate her 13 years of service. The job meant a lot to her and she did it very well. She was exactly the right person at the right time."

Gormley said that while working for the church, she discovered a love for the history of Quincy and a connection to Abigail Adams.

"I sense that Abigail is here," said Gormley. "Even though she died before this building was built, her remains are here now. I don't know what my fascination is (with Abigail). I admired her because people just didn't realize that she kept everything going while John was off doing all these things.

"She ran the farm, she took care of the kids, her daughter ended up with breast cancer, and she had a hard life. She was fortunate her father was a minister and gave her books. I always say to anyone I am bringing down there, she is the mother of our country, because if she hadn't have been such a strong women John wouldn't have been able to do all the things he did."

Although Gormley said she would miss being able to go down to visit Abigail's tomb in the Presidential crypt of the church, she will miss meeting people from all over the world a lot more.

"I think I will miss meeting people from different cultures," said Gormley. "During the winter months – especially when people would knock on the door and ask to see the crypts – and of course we don't have the visitors program during the winter months, and I would ask them where they lived, and if they lived fairly close I would say things were closed, but if they were from a distance, I would say come on in, and give them a quick tour.

"There was one man that came from Denmark, I didn't know that country was know for its licorice, and he came in and had all different kinds of licorice that I tried, I never knew that about Denmark, so I learned something that day. I love meeting people especially from other countries, and that would happen because they would come to see the crypts."

Gormley's main responsibility at the church was to take care of payroll but she likes to call herself the "Jill of All Trades" because she juggled a little of everything that went on there, which is why it will take more than one person to fill her shoes.

"This job requires someone, well someone like Adele," said Rev. Bennett. "Someone with her background and ability to work with a historic building, which is what she had done in Roxbury. She was very comfortable with those things."

Gormley said the most interesting part of her 13 years of working at the church was being able to see some of the restorations being done on the church.

"The most exciting part of working here I think was being able to see some of the church getting restored. When I first arrived here there was scaffolding that went from the basement all the way up, holding up the roof, because the main beams were splitting so they had taken two rows of slat off the roofs on both sides and put in steel beams," said Gormley. "The job is just a job, it's interesting to find out more and more things about the city. Working here has deepened my love of the city. I think it's the history of it all."

Bennett said that he and Gormley have accomplished a lot in the 13 years that she has been there, and he is very grateful for everything she has done.

"We accomplished a lot here. It is a better place than it was 13 years ago," said Bennett. "Adele served very faithfully and ably and was very devoted to her work. She was a Jill of all trades, that was her term, but that's exactly what she was. I am very grateful for her service to the congregation and to myself."

AAA: Gas Prices Up 6 Cents

Gasoline prices in Massachusetts are up six cents this week, according to AAA Southern New England.

AAA's Aug. 20th survey of prices in Massachusetts found self-serve, regular unleaded averaging $3.73[9] per gallon, six cents more than a week ago. Prices locally are up 17 cents over the past month. The current price is one cent above the national average for self serve unleaded of $3.72. A year ago at this time the Massachusetts average price was $3.64.

The range in prices in the latest AAA survey for unleaded regular is 30 cents, from a low of $3.59 to a high of $3.89. AAA advises motorists to shop around for the best prices in their area, and to make sure they and their passengers buckle up — every time.

AAA Fuel Saving Tip

Vehicles with automatic transmissions may use more gasoline than those equipped with manual transmissions.

Make Social Security Online Services 'Par For The Course'

By KRISTEN ALBERINO

Social Security Public Affairs Specialist

For many retirees (and near retirees), there is nothing that they look forward to as much as a day on the golf course. The game recently has been made more pleasurable by the use of computers and GPS technology. A hand-held electronic unit acts just like a personal caddie, providing quick and accurate yardage information — and much more. It saves time … as well as mental and physical effort.

So golfers should be among those retirees (and near retirees) to recognize the value of technology in other aspects of life, such as Social Security's online services. Just by logging onto your computer at www.socialsecurity.gov, you can handle such important Social Security business as:

- Applying online for retirement, disability, or Medicare benefits;
- Getting a personalized estimate of future benefits with our Retirement Estimator;
- Accessing your Social Security Statement online;
- Changing your address or phone number in Social Security records once you start receiving benefits;
- Signing up for or changing direct deposit; and
- Much, much more.

One thing that golfers everywhere hate is slow play — waiting on the tee box, and then waiting again in the fairway. While we can't eliminate waits on the golf course, going online to www.socialsecurity.gov can eliminate the time you would spend sitting in traffic or waiting in lines at an office.

If you happen to be a golfer (or any other person) who loves tradition and hates to try new things, here's a thought. 2012 is the 100th anniversary of the birth of three of golf's legends — Ben Hogan, Byron Nelson, and Sam Snead. All of these golfing greats were quick to adapt to the newest golfing innovations of their day — and you should, too. Just go online to www.socialsecurity.gov and take a look at what we offer.

Once you do, you'll think of every other way of handling Social Security business as a bogey.

Early Bird Values at H'nK
.....All Entrées are "H'nK Approved".....
SERVED NOON TO 6 PM
15 CHOICES 8.99 to16.99
• Fish and Chips Golden-fried Cod. Served with fries and cole slaw.
• Country Fried Chicken Boneless chicken breast breaded and golden fried, our mashed potatoes and savory sausage gravy
• Lobster Pie Lobster claw and knuckle meat broiled with buttery cream sauce and topped with our seafood stuffing
• Flounder Francaise George's Bank flounder sautéed with an egg and cheese batter, with a lemon butter sauce

BREAKFAST ALL DAY • LUNCH • DINNER
Hearth 'n Kettle Approved
RESTAURANTS • Est. 1973
PLYMOUTH: 25 Summer St. (508)746-7100 at the John Carver Inn
WEYMOUTH: 151 Main Street (781)331-7007 • www.HearthnKettle.com

Young World est. 1962
64 Ross Way, Quincy
617-471-3808
youngworldquincy.com
REGISTER NOW FOR FALL PROGRAMS
PRESCHOOL
Morning Program
2.9-5 Years
GYMNASTICS
2-12 Years
Recreational Program
DANCE
3 Years & Up
• TAP
• JAZZ
• BALLET
• HIP HOP
Celebrating Our 51st Season

Joyce & Gendreau Jewelers
• Quality, Reliable Service
• Over 100 Years of Satisfied Customers
• Honest Values
• On-Premise Repairs
52 Billings Road North Quincy

Police Investigate Bank Robberies

Cont'd From Page 1

Police Capt. John Dougan.

The suspect, believed to be a white male in his late 20's, was wearing a red hooded sweatshirt, dark pants, a New York Yankees baseball cap, and a yellow reflective utility vest, according to Dougan. He entered the bank from the rear parking lot door and proceeded to the second teller window.

The suspect then passed the teller a demand note, and told the teller to hurry up.

According to Dougan, the suspect then fled on foot south on Franklin Street with an undetermined amount of money. Police dispatched a K-9 tracking unit but the K-9 lost the scent on Independence Avenue because police believe the suspect entered a vehicle.

According to Quincy Police Detective Bill Monteith, the suspect appears to be the same suspect who robbed the same bank on July 30th and the East West Bank in Allston on Aug. 6th.

Contact Quincy Police Det. Monteith at 617-745-5767 with any information.

Proposed Restaurant Before Board Aug. 28

The License Board will take another vote on a proposal to bring a Tilted Kilt restaurant to Quincy Center during its meeting Tuesday.

The License Board approved the Tilted Kilt's application for a liquor license during its July 17th meeting, but the issue needs to be brought back before the board because St. John the Baptist Church wasn't notified.

Under state law, applicants for liquor licenses need to notify all property owners within 300 feet. But churches and schools within 500 feet must also be notified, and in this case Saint John's wasn't; the church is at 44 School St., about 450 feet from the proposed restaurant at 227 Parkingway, formerly the home of an Outback Steakhouse.

The board unanimously approved Tilted Kilt's application during its July 17 meeting. No one from the church attended the meeting, and no residents testified at all. But Rev. Richard Cannon, who was St. John's pastor until being transferred earlier this month, said his parish plans to oppose the license because of the outfits the chain's waitresses wear.

The board will re-hear the Tilted Kilt's proposal next Tuesday, August 28th at 4 p.m. in the temporary City Council chambers. If the proposal does go through, Quincy's Tilted Kilt would be the first in Massachusetts. There are about 65 Tilted Kilts in the U.S. and Canada, but the closest one is in Connecticut.

The meeting agenda appears on Page 19.

VETERANS DINNER – The Sons of the American Legion, Cyril P Morrisette Post Squadron 294 and the Chapter #79 DAV Quincy recently held a dinner for about 30-35 veterans from the Brockton VA Hospital. Members of the three local veterans organizations served a meatloaf dinner with all the fixings, soda, coffee and dessert. Entertainment was also provided and some of the visiting veterans danced. They appreciated going out for the day and really enjoyed their meals. They were also thanked for their service to our country. Among the local veterans who volunteered at the dinner were (kneeling) Bob LaFleur, commander DAV; Guy Ferris Morrisette Post and SAL; Jim Gill, SAL; Paul Moody, commander SAL; Fred White, commander Morrisette Post; Joe Mc Donald, SAL and John Buckley Chapter #79 DAV.

Photo Courtesy Karen Moody

SOUTH SHORE MENTAL Health /Quincy President and CEO Harry Shulman (front row, third from right) was among the more than 550 mental health and addictions providers and advocates who attended the National Council for Community Behavioral Healthcare's (National Council) Public Policy Institute and Hill Day in Washington, D.C.

South Shore Mental Health CEO Attends National Council 'Hill Day'

More than 550 mental health and addictions providers and advocates arrived in Washington, DC on June 25 and 26 for the National Council for Community Behavioral Healthcare's (National Council) Public Policy Institute and Hill Day.

This visit was timed as two mental health bills that would promote better health for the 1 in 5 Americans living with mental illness and addictions were being introduced to the Legislature.

"Hill Day is an opportunity for behavioral health stakeholders to connect with each other and their elected officials on important issues affecting the care they provide," said Harry Shulman, President/CEO of South Shore Mental Health.

"It's time behavioral health is treated on par with the rest of healthcare and we were there to advocate for that. This year is unique in that we had real opportunity for meaningful dialog with the introduction of two far-reaching bills dealing exclusively with mental health and addictions."

Two new bills were recently introduced in Congress focused exclusively on improving care for Americans with behavioral health needs:

- Excellence in Mental Health Act (H.R. 5989) — Companion to S. 2257 this legislation would establish national standards and oversight for Federally Qualified Community Behavioral Health Centers (FQCBHCs). These standards will bolster our nation's community mental health and addictions system, providing new support for integrated and simplified treatment. The legislation will help prevent the development of costly health problems. It will also promote public health and safety by expanding treatment capacity, thus shifting the burden of substance abuse and mental health crises away from emergency and police departments.
- Mental Health First Aid Higher Education Act (H.R. 5996 / S. 3325) — This bill will authorize a demonstration program to train college faculty and staff in Mental Health First Aid, a community education program that helps people identify, understand, and respond to signs of mental illnesses and addictions and deal with psychiatric crises. More than one-third of college students will experience a mental health problem during college, and suicide is the second leading cause of death among these young adults. More than 60,000 caring citizens across the U.S. have already been trained in Mental Health First Aid, a program that helps people take care of themselves and of each other.

A third bill, the Behavioral Health Information Technology Act (H.R. 6403) was was also introduced in the House. The bill would extend federal Medicaid incentive payments to mental health and addiction treatment facilities for the meaningful use of electronic health records.

"This is a tremendous step forward for the behavioral health field and our advocacy efforts will be essential to pass this bill in the next session of Congress," Shulman said.

Quincy Access TV

Annual Fall Open House

Saturday, September 8th

10 a.m. - 2 p.m.

Tour the Studios

Meet and Greet the Staff

& your favorite Producers

Special guests

Live programming

Refreshments

Quincy Access Television

88 Washington St. • 617-376-1440

"Look for the QATV Quiz in next week's Quincy Sun and on our web site www.qatv.org"

Center Stage

PERFORMING ARTS STUDIO

501 Furnace Brook Pkwy., Quincy • www.centerstagequincy.com

OPEN HOUSES:

Sunday, Aug. 26

2 - 6PM

Monday, Aug. 27

4 - 7PM

Amy Kelly Photography

Classes Begin Saturday, September 8TH

Ages 18 mos. - Adult

ENROLLING FOR SEPTEMBER

TWENTY LOCAL VOLUNTEERS were inducted into the Matti Lang Volunteer Hall of Fame at Interfaith Social Services' Appreciation Dinner held recently at Atria Marina Place. They are (from left) back row: Joyce McMullen of Quincy, Kendra Mikami of Braintree, Heather Sargent of Halifax, Brenda Coleman of Quincy, Paula Malzone of Braintree, Susan Donnelly of Hanover, Jim Keenan of Weymouth. Front row: Janet Mullins of Quincy, Sandra Johnson of Quincy, Kathy Taylor of Quincy, Maureen Mills of Quincy.

VOLUNTEERS WHO WORK in Interfaith Social Services food pantry – Fay Strigler and Erin Guiney of Quincy – relax at the recent volunteer appreciation BBQ.

ENJOYING DINNER provided by Atria Marina Place are Quincy residents (from left) Wafa Lavelle, Gary Paramore, Sarah Paramore, Carol Courage and Kathy Taylor.

ISS Inducts 20 Volunteers Into Hall Of Fame

Annual BBQ Held At Atria Marina Place

For many people on the South Shore the word "volunteering" is synonymous with Interfaith Social Services.

Last year, South Shore residents and employees from local businesses contributed over 22,360 hours of volunteer service at Interfaith. At a recent ceremony hosted by Atria Marina Place 20 of those volunteers were inducted into Interfaith's Volunteer Hall of Fame.

Since 1947 Interfaith Social Services has served as a multiservice center for disadvantaged families and individuals from the South Shore. This nonreligious organization endeavors to strengthen family life and provide assistance by feeding, clothing and comforting their neighbors in need.

Interfaith's food pantry served over 18,000 people last year. Their volunteer run thrift shop sorted over 5,000 bags of clothing and household goods. They outfitted low income job seekers with professional clothing and prevented homelessness for hundreds of families All of this was accomplished because they have an army of volunteers helping to get it all done.

From answering telephones to stocking shelves Interfaith's programs are staffed by over 90 volunteers who fulfill weekly assignments "We are very proud of our grassroots, community based service model," said Interfaith's executive director Rick Doane. "Interfaith has been serving the South Shore for 65 years. Over the past few years have experienced dramatic increases in demand for service due to the recession; because have the best volunteers in the world we have been able to keep up with the increased workload. Volunteers are the heart and soul of our organization."

Hundreds of additional volunteers from various community groups, houses of worship and local businesses also volunteer throughout the year. Some businesses like Arbella Insurance, State Street and Blue Cross Blue Shield of Massachusetts regularly send groups of volunteers to assist within Interfaith's various programs.

Recently Atria Marina Place in Quincy hosted Interfaith's Annual Volunteer Appreciation BBQ. Over 100 volunteers turned out for an elegant dinner graciously provided by Atria Marina Place.

"This is what a community does for each other," said Atria's spokesperson Nancy VanBenschoten. "Providing a dinner and refreshments is the least that we can do for Interfaith's volunteers who give so much of their time to help so many people in our region."

At the Appreciation Dinner Interfaith's volunteer coordinator Paula Daniels inducted 20 individuals into the Matti Lang Volunteer Hall of Fame. This honor, named after one of the organization's most dedicated volunteers, is bestowed upon those volunteers who have been serving within the organization regularly for at least one year.

"Some of this year's inductees volunteer 4 hours every week," said Daniels, "some volunteer over 21. Regardless of the time that you give we are grateful for your service, and we couldn't assist our thousands of clients without you."

The following South Shore residents were inducted into the Matti Lang Volunteer Hall of Fame:

Brenda Coleman-Thomas, Caroline Cote, Christine Higgins, Cynthia Ryan, Donna White, Gail Wilson, Gale Rent, Gillian Fay, Heather Sargent, Janet Mullins, Jillian Berry, Jim Keenan, John O'Donnell, Joyce McMullen, Kathy Taylor, Kendra Mikami, Maureen Mills, Paula Malzone, Sandra Johnson, Sheila O'Malley and Susan Donnelly.

Those interested in volunteering with Interfaith Social Services can contact Interfaith's volunteer coordinator Paula Daniels at 617-773-6203 ext. 28.

QCAP 'Best Chef' Fundraiser Oct. 4

Quincy Community Action Programs, Inc. will host a "Best Chef" fundraiser Thursday, Oct. 4 at Granite Links Golf Club, Quincy.

Participating chefs will include Chef Paul Wahlberg of Alma Nove/Wahlburgers; Chef Tom Coleman of Fat Cat; Chef David Todisco of the Tavern at Quarry Hills; Chef Hao Ming Cao of Fuji 1546; a chef representing Siros; and Quincy School Committee member Barbara Isola, host of "Into the Frying Pan."

Jenny Johnson, anchor and producer of NECN's TV Diner, will serve as the evening's emcee.

Sponsorship opportunities are available.

Proceeds from the event benefit QCAP programs that serve children, adults and seniors through a myriad of services.

For more information, contact Susan Harrington at 617-657-5308.

REGGIE'S OIL CO., INC.
Heating & Air Conditioning Service
Joseph P. Reggiannini
92-94 (Rear) Franklin St.
Quincy, MA 02169
Office Hours:
M-F 7:30 am - 5:00 pm
(617) 471-2095
(24 Hour Emergency Service)
www.reggiesoil.com
We are a local, family-owned & operated oil company located right here in Quincy. We've been providing a quality product & superior service to our customers here in Quincy & throughout Southeastern MA for more than 50 years....and we always will!

QUINT'S
House of Flowers
Family Owned & Operated Since 1919
761 Southern Artery
QUINCY
617-773-7620

SUBSCRIPTION FORM
FILL OUT THIS SUBSCRIPTION BLANK AND MAIL TO
The Quincy Sun
1372 HANCOCK STREET, QUINCY, MA 02169
NAME _____
STREET _____
CITY _____ STATE _____ ZIP _____
CHECK ONE BOX IN EACH COLUMN
[ ] 1 YEAR IN QUINCY $25.00
[ ] 1 YEAR OUTSIDE QUINCY $30.00 [ ] CHECK ENCLOSED
[ ] 1 YEAR OUT OF STATE $38.00

GRANITE LOCK CO
SERVICE MOBILE
AUTO • HOME • BUSINESS
• DEADBOLTS INSTALLED
• LOCKS REKEYED
• DOOR CLOSERS
• PANIC HARDWARE
• AUTO KEYS FITTED
VISIT OUR SHOWROOM!
755 SO. ARTERY, QUINCY
472-2177

Got taste?
Quincy Farmers Market
Fridays 11:30-5:30
Hancock Parking Lot

Ribbon-Cutting Today At Noon

South Cove Community Health Center Ceremony To Mark New NQ Location

After serving the Quincy community for 15 years, South Cove Community Health Center will host a ribbon cutting ceremony today (Thursday) at noon to celebrate the completition of its new state-of-the-art clinic.

Among those invited to attend are Mayor Thomas Koch and other representatives and officials from the City of Quincy as well as South Cove's friends and supporters who have been involved with the project.

Some 200 guests are expected to attend. Lunch will be served following the ceremony.

According to Census figures, Asians account for 24 percent of the total population in Quincy, compared to only 5.3% across the state.

The Quincy clinic serves approximately 12,000 patients.

South Cove's top management and Board of Directors recognized that Quincy's Asian population is fast-growing, coupled with the fact that demand has already outgrown supply at its clinic at 435 Hancock St. As a result, an $11 million development across from South Cove's present location has been in the planning since 2009.

The new clinic will be open for business sometime this fall once the computer infrastructure and furnishing are in place. Pediatricts, dental, OB/GYN, behaviorial health, optometry and social services departments from the existing clinic at 435 Hancock St. to the new building at 88 Holmes St.

The Hancock Street clinic's Adult Medicine department will expand with 11 exam rooms and three full-time providers. In addition, it will also house a 304B pharmacy to provide affordable prescription drugs for South Cove patients.

The Holmes Street clinic is 21,000 square-feet, 3 and a half stories with a parking lot of 58 spaces.

The first floor will feature a reception area, social services, and pediatrics department with eight exam rooms. The second floor houses the dental department with five operatories, the optometry department exam room/suite and the behavioral health department with four counseling rooms.

The OB/GYN department will occupy the third floor with four exam rooms and there are an additional four rooms set aside for specialties.

The top floor has a conference and meeting room with large windows overlooking the skyline of Quincy.

There is also a Scholar roof-top garden designed with Feng-shui and Chinese elements (Wu Xing) in mind to pay homage to Asian culture and arts.

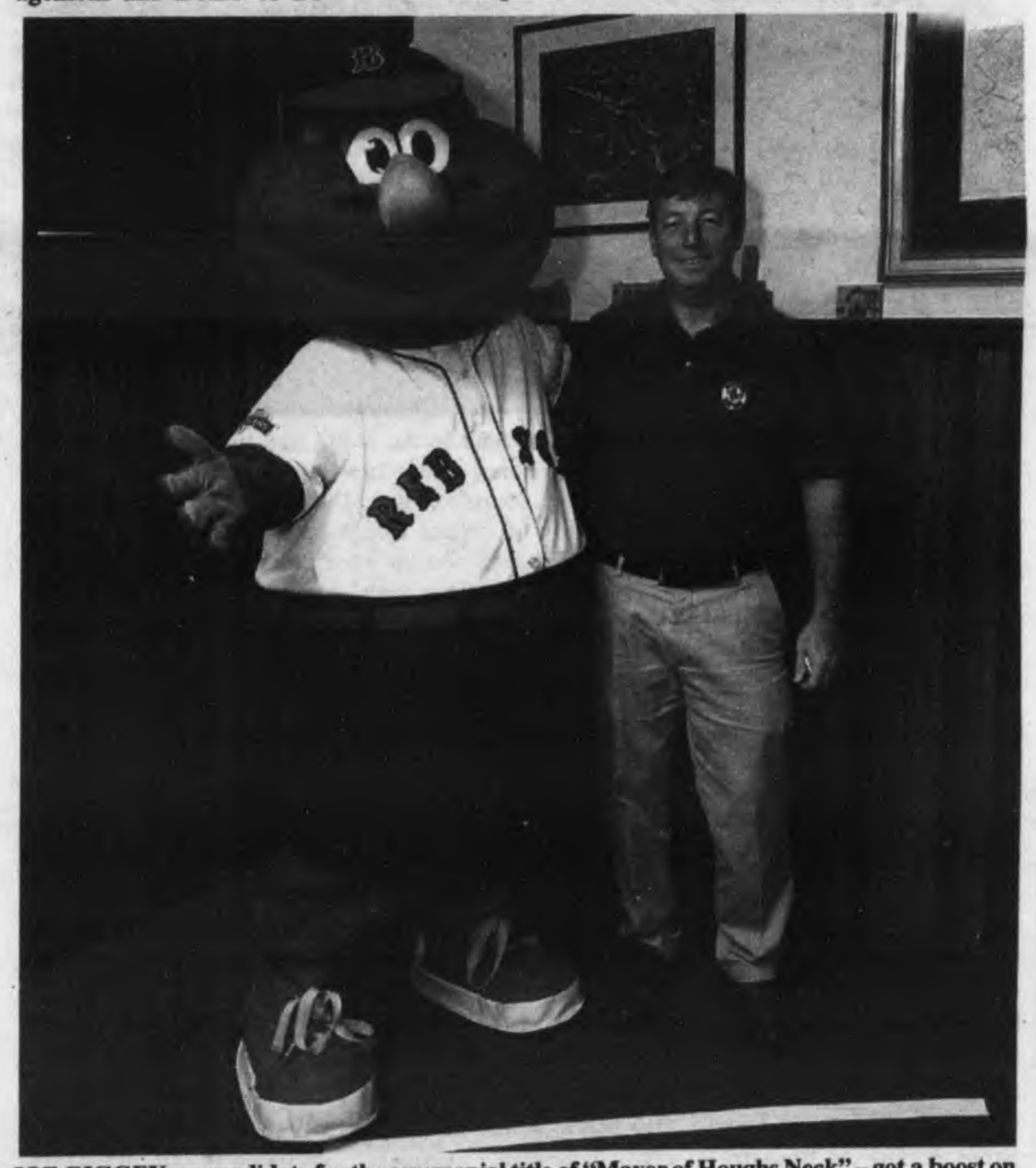

JOE GIGGEY – a candidate for the ceremonial title of "Mayor of Houghs Neck" – got a boost on the campaign trail with a visit by Wally the Green Monster at a recent fundraiser held at Louis on Sea Street. The event also featured a prize drawing including tickets to four Red Sox games. All donations benefit the Houghs Neck Community Council. To support Giggey's campaign – and the Houghs Neck Community Council – call 617-750-9396. *Photo By Mindi Sokoloski*

BANK OF CANTON recently raised a new flag at its new branch at 60 Mayor Thomas McGrath Highway. From left are Margaret Tung, Business Development and Customer Service Representative; Mayor Thomas P. Koch; Ken Anderson, Branch Manager; Stephen P. Costello, President, Bank of Canton; John McCarthy, Vice President, Commercial Lending; and Judy Farmer, Regional Lending Manager.

Bank Of Canton Raises Flag At New McGrath Highway Branch

Quincy Mayor Thomas P. Koch joined Bank of Canton officials to raise the flag at the new Bank of Canton branch at 60 Mayor Thomas McGrath Highway.

The City of Quincy has generously allowed Bank of Canton to install the flag on city property in front of the new branch.

"We are grateful to the City of Quincy for letting us place the flag on public property in front of our new branch," said Stephen P. Costello, President of Bank of Canton. "We have proudly flown the American flag for the 15 years we've been serving the Quincy community at our former branch location. Working together with the city, we were able to continue this tradition at our new, larger branch, and appreciate the cooperation of the city's elected officials and approval authorities of the great city of Quincy."

The new branch located in Quincy Center features a comfortable and spacious interior, large parking area, safe deposit boxes, and a drive-up ATM.

Summer Concert At Adams Field

The City, the Quincy Chamber of Commerce and the Quincy Center music studio Keep The Edge Studios will host an end-of-summer concert Thursday, Aug. 30 at 6 to 10 p.m. at Adams Field.

Scheduled to perform are "The Joshua Tree," a popular U2 tribute band and the musical group "Dalton and The Sheriffs."

The free family friendly event will be held in the outfield of Adams Field. Concert goers are welcome to bring a blanket or a lawn chair.

Keep The Edge Studios owner Keith Asack pitched the idea for a concert as a first step to a larger music series or festival in future years.

"As a music lover and Quincy Center recording studio owner, it seemed like a no brainer to have a community concert," Asack said. "As a way of showcasing what Quincy has to offer, this year's summer concert should be year one of a hopefully longstanding tradition for the community."

Gates will open at 5 p.m.

Two Students Graduate Berklee

Two Quincy residents recently received degrees from the Berklee College of Music in Boston at its commencement held at Boston University's Agganis Arena.

They are:

Hien Luong received a Bachelor of Music in Music Education and Performance.

Jahaziel Arrocha received a Bachelor of Music in Professional Music.

Harry's Pizza
SUBS, SALADS, WRAPS, PASTA & SEAFOOD
LG. CHEESE PIZZA $7.99
OR FISH & CHIPS TOPPINGS EXTRA
405 Sea Street, Quincy • OPEN 7 DAYS
617-479-8270

THE SPORTSMAN'S DEN
Bait & Tackle
Hunting & Fishing Licenses Sold
Deer Check Station • Guns & Ammo
Hunting Gear & Supplies
666 Southern Artery
Quincy, MA 02169
617-770-3884

Forbes School of Irish Step Dancing
Classes begin
Tuesday, September 11 and
Saturday, September 15
Ages 3 & up
New beginners,
please register via email at:
forbesschool@comcast.net
Come Join Us This Fall!!!
1492 (rear) Hancock St. • 617-770-4129

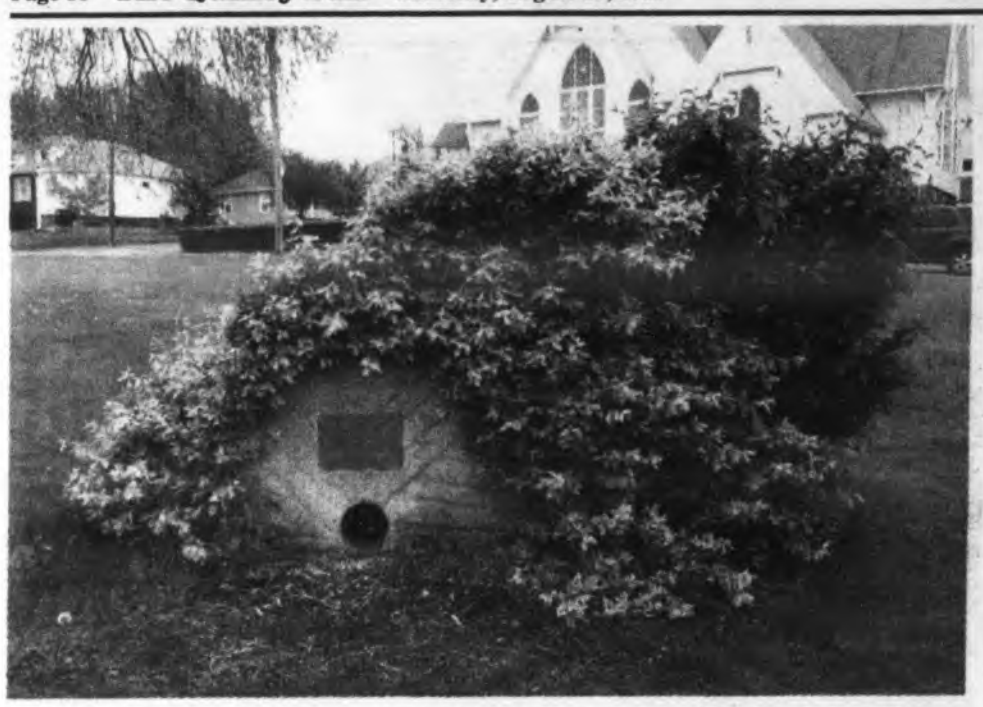

SITE NEAR Quincy's first stream-powered Grist Mill along Town Brook and the mill stone dedication plaque at Fort Square. In early colonial times, by law, mill stones had to be purchased from England; after the American Revolution they could be fashioned by local stone cutters and from local raw materials. Proximity to the Country Way (at School Street and Franklin Street) for a reliable system of transportation was a requirement of a successful mill. Local historian Pat Artis says this site was most likely chosen for its water flow and for having the highest available head or drop. A system of gears, additional shafts, pulleys, and belts called a power train was required to make the mill work. Two mill stones were used to actually grind the grain.

WORDING ON THE plaque dates the Quincy grist mill as being used between 1640 and 1825; while local historians give the dates of 1640 – 1850's. Many times mills changed purposes and it was not uncommon that a grist mill become a *saw* mill, or even a *fulling* mill where woolen cloth woven by local families was pounded by wooden hammers to clean and thicken it.

Town River, Town Brook And Quincy's Early Settlement

Why Historic Downtown Quincy Center Is Located Where It Is Today

By PAT ARTIS

If you have ever wondered why Historic Downtown Quincy Center is located where it is, you need only to understand its geography, history and the importance of the Town River and Town Brook to the "center" of the Town of Braintree (Quincy) during colonial times.

Transportation during the 1600's was arduous and time-consuming; land routes were rocky, muddy, and many times flooded or impassable; roads crossed private property, were maintained privately and tolls frequently charged to cross rivers/streams. The earliest town ordinances predominantly deal with property and right of way issues. The overland route from Boston to Braintree (Quincy) was by the Country Way along current-day Adams Street, to Hancock Street, along School Street, to Franklin Street, and then onto Plymouth.

The colonists lived primarily by the bays and rivers, finding small boat, the most efficient way to travel. By water route, the Town River provided an easy access into the North Precinct or Braintree. Ships would moor in Town River Bay, near the widest and deepest part of Town River, and passengers and cargo rowed to shore along the "broad meadows" and dropped off at the Town Landing. (John Adams, and as a young boy, John Quincy Adams on his first trip to Europe, left for England by this way.) The Town Landing was located at the current intersection of McGrath Highway (formerly called Canal Street) and Washington Street. The Town Landing would have consisted of a beach for landing small craft and sheds for storage. In this area in the higher elevations of Elm Street, Hancock Street, and School Street, a small community began, which would even include a tavern/inn (Brackett's Tavern). Back then, the Hancock Parking lot and the current downtown commercial area, was salt marsh, wetlands with the Town Brook meandering through it. Paths, first used by the Native Americans, and later by colonists, followed brook(s) upland into the Blue Hills.

Settlers, along the tidal marshes of Town River found the area had much-valued resources - salt marsh hay, shellfish, and waterfowl. Colonists used salt marsh hay for pasture, for bedding and fodder for their farm animals, and for garden mulch. The Town Brook provided much-needed fresh water, and a plentiful supply of smelt and eel - colonists could keep as much as they could "consume in their families".

Two important events happened in 1640, the Town of Braintree was incorporated; and Richard Wright began operation of the first Quincy "industry" – a stream- powered grist mill along Town Brook at Fort Square (the corner of School Street, Pleasant Street, and Fort Street). By 1641, according to Braintree Town Records, "no other mill was to be built without the consent of Richard Wright". A mill stone at Fort Square marks the site of Wright's mill and is all that remains of the grist mill today. The town grist mill was extremely important to the colonial village; farmers found it more efficient to have their corn ground at a mill. Corn meal was a food staple during colonial times; from it was made: corn mash, sampe, corn porne, johnnycakes, spoon bread, porridge, Indian pudding and hasty pudding, with berries or maple syrup for sweetening. This first grist mill on Town Brook served the Braintree/Quincy community for over two hundred years; it ceased operation in the 1850's!

A powder-house was built for storing muskets and ammunition on the other side of the brook, upland near Granite Street and Scotch Pond. The early settler's meeting house and training grounds (greens) were located on the north side of the Town Brook. Since much of the current downtown was wetland; the first citizens chose higher elevation properties for their homes and early institutions.

The 1600's and 1700's was a period of "quiet development" in and around Quincy Center. Farms were mainly for subsistence. Work in the trades and crafts helped to raise their standard of living. Most early settlers worked as fisherman and farmers, but many were also blacksmiths, shoemakers, carpenters, coopers, tinsmiths, chandlers, tailors, and furniture makers. The Hancock Cemetery, next to City Hall, is the place where the names and graves of many of these early settlers can be found. In the early 1800's with the beginning of the granite industry, life along Town Brook, the Town Landing, and the Town River would change dramatically.

Both Braintree and Quincy Historical Societies, as well as the Commonwealth Museum and the Massachusetts Archives, are useful places to begin historical research on the colonial settlement of Quincy. The best resources for this early period are from the writings and research of two eminent Quincy historians, Richard Pattee and Hobart Holly.

It is really important that the history of the Town River/Town Brook always be included in our city's story, and not lost or forgotten by city leaders or its citizens. All of the Historic Downtown Quincy needs to be carefully preserved as the city moves forward with the redevelopment of Quincy Square and the "enhancement" of Town Brook.

Pat Ellis Artis is a retired Boston Public School social studies teacher, past president of Wollaston Garden Club, a member of the QEN/WGC Town Brook Steering Committee, new member of both Braintree and Quincy Historical Societies, and a longtime Quincy resident.

DEXTER GRIST MILL in Sandwich was also built in the 1640's and is powered by a large undershot wheel which would have been necessary at the Town Brook Grist Mill because of the amount of power available at the site and the rate of flow. The perimeter of the undershot wheel was constructed with a continuous row of wooden troughs called buckets or sometimes by blades. Water from the headrace channel poured over the wheel and into the buckets/blades. The weight of the water in the buckets/blades turned the wheel. Little is actually known about what this first Quincy mill looked like and how it was constructed. "We do know the building of a grist mill took great skill and expertise in the 1640's, and mill builders, like Richard Wright, were invaluable to a community," says local historian Pat Artis.

Ask the GEMOLOGIST®
BY JEFFREY M. BERTMAN
GRADUATE GEMOLOGIST

THE PINKISH ORANGE SAPPHIRE

Those born in the month of September should know that their birthstones need not necessarily be blue. The rarest and most valuable color of sapphire is the pinkish orange found in the "padparadscha." This fancy sapphire from Sri Lanka derives its name from the Sinhalese word for the lotus flower. Buddhists regard the pink lotus as the "supreme lotus." However, a sapphire must display both pink and orange hues to be a true padparadscha. As with any sapphire, the more vivid the colors, the more prized the stone. It can range from a light to medium tone and from a pinkish orange to orange-pink. If the color tends to looks brownish, it may lose its designation as a padparadscha.

The padparadscha sapphire is one of the most delicate and exciting gemstones. It is highly desired by those who appreciate fine jewelry. This is the place to mark the meaningful moments of your life! Our store is conveniently located at 1402 Hancock Street, Quincy Center where we strive to make your visits with us friendly and relaxing. Call us at 617-773-3636, and allow us to assist you.

Don't Forget: we pay cash for Gold - Platinum - Diamonds... highest prices paid.

Rogers Diamonds...Watches...Jewelry
www.rogersjewelry.com
BANK OF AMERICA BUILDING

LION DANCE is performed by students at the Rhode Island Kung Fu Club at Sunday's 25th annual Quincy August Moon Festival on Hancock Street in Quincy Center.

CITY OFFICIALS join organizers of the 25th annual Quincy August Moon Festival in Quincy Center Sunday. From left: Festival Co-Chairpersons Gabriel Cheong and Christine Nugyen, John Brothers, executive director, Quincy Asian Resources, Inc.; Ward 5 Councillor Kirsten Hughes; Councillor at-large Doug Gutro, Dr. Wan Wu, president, Quincy Asian Resources; Mayor Tom Koch, state Rep. Tackey Chan, Ernie Wu, Mohegan Sun; Quincy School Committee member Kathryn Hubley; state Sen. John Keenan and Lorraine Tse, Sunshine Travel.

25th Quincy August Moon Festival Attracts 12,000

Cont'd From Page 2

and I take great pride here in the 25th anniversary of this event," Chan said. "This started as a little event in a parking lot at the Wollaston Lutheran Church with 200 or so people. Went to North Quincy High School, the T Station in North Quincy, as well as Welcome Young Park, and Kam Man Marketplace.

"Now we're in Quincy Center in the heart of the city. To go from 200 people to 10,000 plus people is an accomplishment of all the volunteers and people who put the work into this event."

Councillor Doug Gutro joined the speakers as well. He thanked the Asian community for their contributions to Quincy's larger community.

"The heritage in the Asian community has really added so much to the city of Quincy," Gutro said. "As city councillors, we're extraordinarily proud of who we are as a community and what the Asian community has done to really transform us into a health community."

After the opening speeches performers from across the state and beyond took the stage until the festival closed at 5 p.m. They included Chinese, Korean, and Hip Hop dance troupes, a fashion show, martial arts demonstrations, and a watermelon eating contest. Another stage was set-up near the Granite Trust Building and traditional musicians performed there.

ENJOYING THE MERRY-GO-ROUND at Sunday's Quincy August Moon Festival are Jennifer Guan and her father, Junyi Guan, both of North Quincy.

More than 90 different restaurants, businesses, and community groups set-up booths at the event. The booths lined Hancock Street and food trucks, amusement rides, and a cultural area were located on Ross Way in a portion of space once occupied by the Ross Garage.

The cultural area included dozens of watercolor paintings done my Chinese painting master Xiao Yong Liu and a team of about 20 volunteer artists. The paintings represented a variety of proverbs and included the original Chinese writing, the English translation, and an image representing the saying.

"[The paintings] are part of the 'Words of Wisdom' exhibit at the library," Brothers said. "They were put together by our Chinese calligraphy teacher and a team of volunteers. Each integrates the art of teaching with a different philosophy, some Chinese ones and non-Chinese ones."

In addition to the proverbs, other panels showed the evolution of Chinese writing over about 4,000 years. Each panel included an ancient hieroglyph of a common word, based on artifacts dating to about 1700 BC. The changes to the character were shown with half-dozen representations of the same word representing different styles.

Democrat Elizabeth Warren, her party's nominee in November's U.S. Senate race, toured the festival. Alongside Chan, she walked down Hancock Street, meeting and greeting festival attendees.

BIRAN BABLE, age 14 months, gets a little help from his grandparents, Ken and Christine Bable, as he rides a pony at Sunday's 25th annual Quincy August Moon Festival in Quincy Center. Pony rides were among the activities for kids at this year's festival.

Quincy Sun Photos/Robert Noble

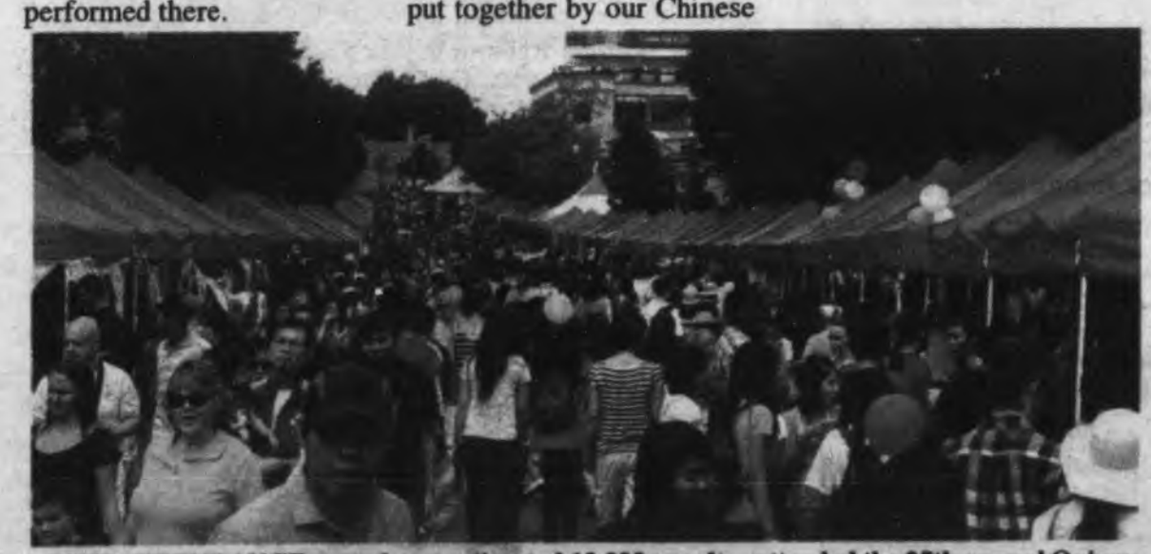

A NEW ATTENDANCE record – an estimated 12,000 people – attended the 25th annual Quincy August Moon Festival creating a pedestrian mall on Hancock Street in Quincy Center.

Everyone Has a Vacation...
Allerton House
Assisted Living Communities
This Summer
Seniors enjoy a vacation when caregivers are away.
Stay for 2 Weeks & Only Pay for 1 Week!
Offer good until August 31, 2012 - based on apartment availability!
• Restaurant-style dining – 3 meals a day
• New friends & new activities
• Personal assistance, if needed
• Beautifully furnished private apartments
www.welchhrg.com
Call Today!
Duxbury 781-585-7136
Hingham 781-749-3322
Marshfield *Including Memory Care* 866-939-1070
Quincy 617-471-2600
Weymouth 781-335-8666
A tradition of quality care from our family to yours
Over 60 Years of Quality Service
Welch
HEALTHCARE AND RETIREMENT GROUP

QUINCY POLICE HOT SPOTS

QUINCY POLICE STATISTICS: AUG. 10 - AUG. 16
ARRESTS: 46
TOTAL CALLS: 1,190
TOTAL STOLEN VEHICLES: 6

FRIDAY, AUG. 10

BREAKING AND ENTERING/PAST, 5:27 a.m., 123 Waterston Ave. Dwelling. Caller indicates there is a black pocketbook on front lawn. It appears the pocketbook was ransacked. Pocketbook found at 141 Willow St.

VANDALISM/PROPERTY, 7:51 a.m., 200 Coveway. Windshield smashed and dents on side of motor vehicle.

BREAKING AND ENTERING/PAST, 9:36 a.m., Ice Box, 793 Quincy Shore Dr. Business.

LARCENY, 11:53 a.m., 249 Arlington St. Past.

LARCENY, 2:19 p.m., Doggie Style, 362 Washington St. Items stolen by just terminated employee.

VANDALISM/PROPERTY, 2:43 p.m., McGrath Highway & Washington St. Motor vehicle damage. Caller states someone put sugar in gas tank.

VANDALISM/PROPERTY, 2:51 p.m., Callahan's Tap, 296 Copeland St. Vehicle. Caller states someone put sugar in gas tank, some type of foreign object put into tank.

VANDALISM/PROPERTY, 4:39 p.m., Labrecque Field, 2007 Sea St. Chain broken - Park Department notified.

VANDALISM/PROPERTY, 6:39 p.m., 73 Broadway. Window. Third floor window damaged by BB gun.

BREAKING AND ENTERING/PROGRESS, 9:21 p.m., 35 Copeland St. Black male, 5'8", dressed all in black, early teens or early 20's.

VANDALISM/PROPERTY, 9:36 p.m., 180 Whitwell St. Past.

SATURDAY, AUG. 11

BREAKING AND ENTERING/PAST, 11:21 a.m., 15 Remington Ct. Past.

VANDALISM/PROPERTY, 5:52 p.m., Burger King, 62 Granite St. Past. Window at location is broken. Caller states that there is recorded video of how it happened.

SUNDAY, AUG. 12

LARCENY/MOTOR VEHICLE, 1:06 a.m., 40 Washington St. See caller who cannot find motor vehicle. Caller says he was parked in front of the library. 2000 Dodge Ram, color green.

LARCENY/MOTOR VEHICLE, 11:19 a.m., 15 Centre St. Past. 2001 Dodge Caravan.

VANDALISM/PROPERTY, 12:35 p.m., Cottage Ave. To motor vehicle. Male kicked door of MV, damaged door molding. Happened Aug. 11 at 11:30 a.m.

VANDALISM/PROPERTY, 2 p.m., Captains Cove Condos, 100 Coveway. To car. Appears someone was throwing rocks in the parking lot last night, damaging caller's vehicle.

LARCENY, 2:25 p.m., Family Dollar, 1445 Hancock St. Cell phone. White male, blue shirt, carrying a T Mobile bag. Suspect seen walking in the area of 1385 Hancock St. heading towards T station. Description: white male, wearing dark blue shirt, brown hair with a little facial hair.

ARMED ROBBERY, 9:11 p.m., 34 Elmwood Ave. Past/knife. Caller states while delivering food for Super Chef a white male, 5'7" with blonde hair, black shirt with jeans and a white bandana. Knife was shown. Possibly ran down north of Fayette. Happened 10 minutes ago. Victim changed his story a few times. Now saying north on Arlington.

VANDALISM/PROPERTY, 10:58 p.m., Fore River Club House, 16 Nevada Rd. Past. Five youths, parents called. Paintballs thrown off side of building. Youths admitted to it. Parents notified and youths will be cleaning it up.

MONDAY, AUG. 13

LARCENY/MOTOR VEHICLE, 7:23 a.m., 86 Sims Rd. Past. Caller's wife's motor vehicle was broken into and extra keys to his truck were taken along with truck. 2002 Dodge Dakota, color blue.

VANDALISM/PROPERTY, 8:04 a.m., 511 Hancock St. Belongings.

LARCENY, 10:54 a.m., Home Depot, 177 Willard St. Wallet.

BREAKING AND ENTERING/PAST, 10:56 a.m., Central Middle School, 1012 Hancock St. Entrance gained to boiler room. Happened over weekend.

VANDALISM/PROPERTY, 11:22 a.m., 95 Martensen St. Car keyed. Caller states that early Sunday morning car was keyed across the whole thing.

ASSAULT AND BATTERY, 12:51 p.m., 109 Garfield St. Happened today. Party had been arrested on this incident and advised to speak to her public defender.

BREAKING AND ENTERING/PAST, 1:31 p.m., 187 South St. Dwelling.

VANDALISM/PROPERTY, 4:39 p.m., 24 Pontiac Rd. Past. Front lawn has been damaged.

VANDALISM/PROPERTY, 6:29 p.m., 111 Phillips St. To vehicle. Caller's vehicle was keyed on passenger side and also the trunk.

TUESDAY, AUG. 14

VANDALISM/PROPERTY, 1:09 a.m., 8 Spruce St. Garden hose cut in sections sometime Sunday night.

LARCENY/MOTOR VEHICLE, 9:19 a.m., 23 Crabtree Rd. 2009 Kia Sportage, color red. Last seen yesterday at 8:30 p.m.

BREAKING AND ENTERING/PAST, 9:36 a.m., 17 Manet Ave. Dwelling. House vacant at this time. Neighbor saw water running into street. Has key to house; went to check it found all copper pipe ripped out. Called owner of property who will respond as soon as possible.

LARCENY/MOTOR VEHICLE, 1:41 p.m., Copeland St. Spoke to suspect, refuses to return vehicle.

LARCENY, 2 p.m., Captains Cove Condos, 200 Coveway. Wallet. Has positive ID of suspect.

INDECENT EXPOSURE, 3:36 p.m., Thomas Crane Public Library, 40 Washington St.

LARCENY, 5:44 p.m., 255 Billings Rd. Jewelry taken some time in last year.

WEDNESDAY, AUG. 15

ASSAULT AND BATTERY, 5:39 a.m., 503 Sea St. Just happened. Caller was punched - youths horseplaying. Peace restored.

LARCENY, 8:26 a.m., Stop & Shop Supermarket, 495 Southern Artery. Bottle area, two arrests.

BREAKING AND ENTERING/PAST, 10:44 a.m., South Side Tavern, 73 Liberty St. Business.

LARCENY, 11:57 a.m., Marina Bay, 542 East Squantum St. Credit card. Larceny over $250. 779D has arrested a suspect.

BREAKING AND ENTERING/PAST, 4:48 p.m., 115 Whitwell St. Dwelling.

THURSDAY, AUG. 16

BREAKING AND ENTERING/ATTEMPT, 3:48 a.m., 6 Moody St. Dwelling. Just occurred - rear slider, light brown cap, shorts, black shirt.

VANDALISM/PROPERTY, 9:20 a.m., 32 Papile Ln. Three windows broken - garage for Keohane's Funeral Home.

LARCENY, 9:20 a.m., Thomas Crane Public Library, 40 Washington St. Wallet. Arrest made.

LARCENY, 10:08 a.m., 59 Russell St. Debit card.

VANDALISM/PROPERTY, 10:34 a.m., 139 Elliot Ave. Vehicle keyed.

LARCENY, 10:49 a.m., 129 Beale St. Rent money.

LARCENY, 1:22 p.m., Fenno Street courts. IPhone.

MOTOR VEHICLE/LARCENY, 2 p.m., 56 Albertina St. Past incident. States vehicle was stolen by a possible buyer. Civil matter - advised.

VANDALISM/PROPERTY, 3:15 p.m., 86 Copeland St. MV damage. Key broken off ignition, wires on alarm system cut; battery cables and distributor cap also disconnected, coolant tank.

BREAKING AND ENTERING/PAST, 11:54 p.m., 144 Farrington St. Dwelling.

❑

STOLEN MOTOR VEHICLES: Sims Road, low numbers of Centre Street, Crabtree Road, low numbers of Copeland Street, Albertina Street, 40 Washington St.

❑

CAR BREAKS: Sims Road (2), Langley Circle, Alstead Street, Hall Place, 77 Adams St., Miller Street (2), 100 block of East Squantum Street (3), 393 Hancock St.

❑

BREAKS AND ATTEMPTED BREAKS: 793 Quincy Shore Dr., 100 block of Farrington St., Moody Street, Whitwell Street, 73 Liberty St., Manet Avenue, 100 block of South Street, Remington Court.

If you have information on the above crimes, drug activity or any crime, please call the **Quincy Police Detective Bureau at 617-745-5764 or** log onto the following website: http://tinyurl.com/ytf6td.

To report suspicious drug activity, call the **Drug Hot-Line at 617-745-5730**. You will not be required to identify yourself, but it could help. To make an appointment to view the **Registered Sex Offenders** book, call **Detective James Dentremont at 617-745-5755**.

To contact the **Crime Prevention Officer** for tips or comments, my direct line is **617-745-5719**. My e-mail address is dminton@ci.quincy.ma.us *-- Lt. Dan Minton*

Entries in the Quincy Police Hot Spots are compiled and submitted by the Quincy Police Department.

They are published by *The Quincy Sun* as a public service to make local residents more aware of any crime activity in their neighborhood. Questions concerning the Hot Spots list should be directed to Crime Prevention Officer Lt. Dan Minton, 617-745-5719.

A Job Well Done

On Sunday, Aug. 12, at approximately 2:30 a.m., Officers Steve O'Donoghue and Chris Klier were dispatched to West Street for a report of a possible domestic disturbance between a male and female. The caller clearly identified the apartment of the duplex for the officers.

LT. DAN MINTON

Upon arrival, Officer O'Donoghue observed a male walk by an open window on the second floor, then heard yelling between the male and a female, who was not visible. The officers were then met by a couple who stated that they knew the couple who were fighting and had broken up their fights twice already.

The couple confirmed that they were with the other couple and witnessed the male and female hitting each other during the earlier interactions, adding that they were "scared that someone was hurt this time." Officer O'Donoghue then made visual contact with the male suspect by the window and requested that he come downstairs to speak with the officers. The male suspect responded, "No, thank you, we're all set here," then closed the window and walked away from the officer's viewing angle.

The officers then walked up the rear stairs and knocked on the door. The male suspect told the officers that he was not going to open the door. The officers explained the seriousness of the situation and the importance of having them open the door to ensure that everyone was unharmed and free to leave.

The male suspect blurted out, "You need a warrant – We're not opening the door for you," followed by "Everything is all right." The officers explained to the occupants that they needed to physically see them, not just speak to them and that if they refused to open the door, they (the officers) would force the door open. In this case, the officers were relying on information from two citizens, who identified themselves, were at the scene of the incident, gave first hand accounts of both suspects assaulting each other on two occasions and were concerned that one could be injured.

The officers knew that it was their duty to determine if both suspects were unharmed and free to leave. They also had reasonable grounds to believe that a crime (assault and battery/domestic violence) had already occurred and needed to further investigate the past incident.

After numerous attempts to get the occupants to unlock the door, Officer O'Donoghue requested that the Quincy Fire Department respond to the scene to force open the door. When the officers informed the occupants of what was about to transpire, the male occupant said, "You're harassing us," and "You can't threaten us." At this time, the couple who reported the incident to the Police approached the door and pleaded with the occupants to let the police check on them. The occupants surprisingly agreed to allow the officers onto their front porch.

Officer Tom Gaeta Jr., who just arrived on scene, met the occupants on the front porch. When Officer O'Donoghue arrived at the front porch, he confirmed that the male he saw in the window was the same male on the front porch. The male stated, "Hi Officer -how are you?" as if he was passing the officer on a sidewalk rather than involved in a domestic violence call at 02:30 a.m.

The male occupant wanted to know what the big deal was. The officers attempted to explain the situation to the occupants but they just kept minimizing the incident and accused the officers of over-reacting.

Officers Klier and Gaeta interviewed the male occupant while Officer O'Donoghue spoke with the female. The female stated that they have been married for two years and that fighting is just what happens with them, that "it was just stupid that we both laid our hands on each other." Although she kept saying, "It was nothing," Officer O'Donoghue observed red marks along her neck and upper chest /collarbone area, along with a red mark/welt on her mouth. She admitted that the marks were from the physical fighting with her husband, stating, "I hit him too."

The female occupant (victim) refused requests for photographs of her injuries and a medical assessment. The male occupant (now suspect) said it was just a verbal argument and there was no hitting.

Based on the available information and evidence, the male occupant, a 31 year-old Quincy resident, was placed under arrest for domestic assault and battery. As

Cont'd On Page 28

Real Estate

Quincy Real Estate Transactions August 13th through August 17th

Seller	Buyer	Amount	Address
Pui C. Tong	Suzanne Yu	$236,000.00	165 Quincy Shore Drive Unit C57
Xing Y. Yang	Alexander S. Fok	$520,000.00	217-219 Marlboro Street
Lynn Elias	Jil M. Wong & Cai Y. Tan	$180,000.00	50 Winter Street
Elizabeth F. Egan-Mullen	Khanh Vo	$340,000.00	289 Common Street
Narg LLC	P.L. Properties III LLC	$320,000.00	422-424 Granite Street
Granite Lofts Condominium LLC	Paul Yong & Anna Yong	$240,000.00	120 Holmes Street Unit 214E
Daniel C. Coffey & Elizabeth A. Coffey	Courtney M. Johnson	$339,000.00	43 Merrymount Road Unit B1
BPH RE I LLC	Peter M. Tsang & Angela S. Tsang	$657,500.00	83 Shelton Road
Granite Lofts Condominium LLC	Jacqueline Milne	$300,000.00	118 Holmes Street Unit 203W
Mark R. McGunagle & Michele McGunagle	Cassandra Pastore & Thomas R. Cashavelly	$290,000.00	31 Robertson Street
Winthrop Lane Realty Trust	Kimberly A. Manzi	$491,000.00	1 Winthrop Lane
Doris R. Ayer, Andrea S. Ayer & Gabrielle D. Baechtold	Justin R. Lawson & Dana K. Lawson	$249,000.00	22 Armory Street
Federal National Mortgage Association	Qiuling Chen	$335,000.00	329 Belmont Street
Martha A. Colby, Alan Colby & Nancy Shallow	Patrick Sheehan & Theresa Sheehan	$345,000.00	24 Moreland Road
Lori McCloskey	Carl Mattson	$265,000.00	4 Edwin Street
Lads of Dickeen Realty Trust	425 Hancock Street LLC	$750,000.00	425 Hancock Street
Brian T. Cooper & Maureen A. Cooper	Aaron F. Victor	$285,000.00	85 Alrick Road
Lemire Realty Trust	MARS Realty Trust	$555,000.00	1001 Marina Drive Unit 508-E
Alex Walsh	Oakland Avenue Realty Trust	$296,000.00	2 Oakland Avenue
Virginia Fanning	John Geary & Rebecca Geary	$700,000.00	67 Dewson Road
Housing & Urban Development	Chesterfield Realty Trust	$246,700.00	13 Essex Street
Chesterfield Realty Trust	John J. Picarski & Paul Cleary	$280,000.00	13 Essex Street
Richard L. Darr	Mei Kuen Wong	$290,000.00	100 Marina Drive Unit 115
William J. Fallon & Virginia S. Fallon	Amanda H. Ostrander	$166,500.00	21-45 Linden Street Unit 114
Ann M. Smith	Anthony C. LeMay & Stacy O. LeMay	$350,000.00	180 Standish Road

Quincy License Board Meeting Agenda Aug. 28

The Quincy License Board will meet Tuesday, Aug. 28 at 4 p.m. in the temporary council chamber of City Hall annex, 1305 Hancock St.

Items listed on the agenda include:

• Hearing regarding the request of Siro's, 307 Victory Rd. for an extension of premise for a fundraiser to benefit Stars 40 Under 40 Awards, Friday, Sept 28, 7 to 11 p.m. Ms. Kristie Henriksen.

• Hearing regarding the request of the Houghs Neck community Council for a One Day Wine & Malt permit for the 8th Annual "Chowdafest", Saturday, Sept. 15 (rain date Sept. 16). Mr. James McCarthy.

• Hearing regarding the request of Center Stage Performing Arts Studio, 509 Furnace Brook Pky, for a Dancing School License. Ms. Laurie Graf.

• Hearing regarding the request of Gadles Retaurant Group, Inc., d/b/a Bubble Tea Stop, 1259a Hancock St., for a Common Victualer License. Ryan and Tracey Gadles

• Hearing regarding the request of Punam Enterpirses, Inc., d/b/a Quincy Mini Mart, 263 Water St. for a CV License. Punam Patel, manager.

• Hearing regarding the request of the Stadium Bar & Grill, 1495 Hancock St. for a change of Manager from Paul Markinovic to John K. Young. Mr. Hol Hustus.

• Hearing regarding the request of PJC of Massachusetts, Inc. d/b/a Rite Aid, 132 Granite St., for a Change of Manager from Eugene Lacey to Nicholas Pfeiler.

• Hearing regarding the request of George H. Fadel and Robert G. Fadel for a Gas Storage License at Blue Hill Gas, 552 Willard St. Hours 6 a.m. to 10 p.m.

• Hearing regarding the request of Waxy's Quincy, LLC, d/b/a The Titlted Kilt, 227 Parkingway, Ashtok Patel, manager for an All Alcohol Restaurant License. Attorney Edward Fleming.

• Hearing regarding excessive noise at Super Clean Car Wash, 2 Miller St. and the possible cancellation/revocation of the license. Anthony Ruscito, manager.

Quincy Sun Featured Home of the Week

SHORE AVE., MERRYMOUNT

Michael Flavin of Flavin & Flavin Realty is offering this new listing in Merrymount. Located on Merrymount's most desirable street Shore Ave. This buildable lot consists of 10,000 sq. ft. with breathtaking views of Quincy Bay and the Boston skyline. This is an opportunity you don't want to miss. Call Flavin and Flavin for more details, offering at $575,000. Flavin & Flavin: your leading Realtors in Merrymount.

Flavin & Flavin Realty
1085 Hancock St., Quincy MA 02169
617 479-1000
www.flavinandflavin.com

REALTY 7
371 Billings Rd., Quincy 02170
617-472-7700

Working for you 7 days a week
Tom McMahon
realty7.biz
tom@realty7.biz

QUINCY
www.
stamosandstamosrealtors
Stamos & Stamos Realtors
747 East Suantum St.
Squantum, MA 02171
617.328.9400
.com

FLAVIN Insurance Agency
Complete Insurance Service Since 1925
OFFERING FLOOD INSURANCE
Winter Rainy Season Can Increase Risk of Flooding
Call or drop in for Premium Quote
Flavin & Flavin
1085 Hancock St. Quincy Center
Visit: www.flavinandflavin.com
617-479-1000

Century 21 Annex Realty, Inc.
49 Beale St., Quincy, MA 02170
617-472-4330
www.c21annex.com
Over **70 Seller and Buyer Agents** specializing in Residential, Commercial Real Estate, Bank Owned Properties, Short Sales and Rentals
ANNEX REAL ESTATE SCHOOL
Offering Salesperson's, Broker's and Continuing Ed. classes
"STILL NUMBER ONE"

RE/MAX Realty Pros
Above the Crowd!

Buying, Selling or Investing?
Call Tom McFarland
For All Your Real Estate Answers
QUINCY - (617) 328-3200
On the Web visit McFarlandproperties.com

SUN SPORTS

Defeated Cranston, Rhode Island To Win Regional

Quincy American: 11-Year New England Champions

THE 11-YEAR OLD AMERICAN team became the first team from Quincy to win the Cal Ripken New England Championship. Team members included: Curtis Frazier, Jack Free, Ben Gaudiano, John Paul Kelley, Thomas Kelly, Martin McCormack, Connor McDonald, Colin McGrath, Pat Nazzaro, Aidan O'Sullivan, James Robinson, and Nicholas Ryan. Mark Free, Gerry Frazier, Tom Nazzaro and Tim Kelly coached the team.

Photos courtesy of Quincy Youth Baseball & Softball

By SEAN BRENNAN

Quincy Youth Baseball's 11-Year Old American travel team made local youth baseball history when they defeated Cranston, Rhode Island by a 6-3 score on Aug. 13 to capture the 2012 Cal Ripken New England Championship in Norton.

The twelve-player Quincy American program finished with a 6-1 record at the New England Regional, which included five straight victories out of the loser's bracket after losing to Rhode Island 1-0 earlier in the tournament. Quincy snatched the title away from previously unbeaten Cranston by winning two games in the championship round: 4-3 in Game One and 6-3 in the decisive Game Two.

Winning the eight-team New England championship was the crowning achievement for a team that had advanced to the state tournament three straight summers as eight, nine, and ten-year olds, having finished last summer as runner-up.

"These kids had made it to the state tournament three straight years and they lost to Kingston in the finals last summer," said Coach Mark Free. "They were looking to take the next step this season."

Quincy American earned its spot at the Cal Ripken New England Regional by winning the Cal Ripken District 3 title for a third summer in a row; in the district round Quincy outscored opponents by a staggering 36-3 total score. The team followed up that title by winning the Eastern Mass State title over Raynham.

When the New England Regional commenced back on Aug. 4, Quincy made an immediate impression. At the event's Skills Competition – home run contest, accuracy throw, around-the-horn, and running relay – the boys from Quincy American won the overall team trophy. It was a sign of things to come and it showed off the depth and talent on the roster from player 1-12.

"Out of the eight teams there we ended up winning the overall team Skills Competition," Free said. "It was cool way to start the New England Regional and it really showed how deep of a team we had."

Quincy survived in its opening game against Oxford, Connecticut. Down 7-2, Quincy American rallied back to win 8-7 in extra innings. In Game Two, Cranston held Quincy scoreless and won 1-0, dropping Quincy into the loser's bracket of the double elimination tournament.

But this team was resilient. Quincy knocked out Concord, New Hampshire 11-1 in five innings in their next game and eliminated Oxford following a 7-6 win. Trailing the host team from Norton in the sixth inning, Quincy scored six times in the top of the frame and won 11-8 to move into the championship round versus Rhode Island.

Quincy squeezed past Cranston 4-3 in the first elimination game, setting up a winner-take-all final. After three days of rain pushed the game to Aug. 13, Quincy American won the New England Regional, 6-3. Quincy scored twice in the first inning on a Tom Kelly groundout and RBI groundout by John Paul Kelley. Cranston would get one back in the bottom of the inning, but Quincy opened up the contest on a home run from Jack Free.

"This team was mentally mature and everybody chipped in," said Free. "There was a 12-man roster and everyone contributed. It was an awesome experience."

"This group has been together for a few years and hopefully we can stay together (next year) and duplicate this success," continued Free. At the 11-year old Cal Ripken Baseball level there is no World Series; at the 12-year old level there is. "I don't think they even know how hard what they accomplished was."

Team members included Curtis Frazier, Jack Free, Ben Gaudiano, John Paul Kelley, Tommy Kelly, Martin McCormack, Connor McDonald, Colin McGrath, Patrick Nazzaro, Aidan O'Sullivan, James Robinson, and Nicholas Ryan.

Coach Free was assisted by Gerry Frazier, Tim Kelly and Tom Nazzaro.

Under-12 Softball Team Won South Shore Championship

THE QUINCY PRESIDENTS 12-UNDER softball team won the South Shore League championship with a 9-2 win over Abington. The team was also was regular season champion with an 8-1-1 record. Team members included: Madison Synan, Karissa Beal, Kate McGahey, Shauna Grehan, Jordan Currie, Kristen Thornton, Meghan Greene, Meghan Davis, Shannon O'Brien, Johanna Douglas, Riley McLaughlin, Sarah O'Donovan, Taylor Darcy, Morgan McCarthy and Samantha Striffler. Steve Striffler, Jay Davis, Jeff Currie and Michael O'Brien coached the team.

Photo courtesy of Quincy Youth Baseball & Softball

If baseball was king in Quincy this summer than softball was queen.

Quincy Youth Baseball & Softball's 12-Under Quincy Presidents team went out and won the 2012 South Shore League 12-Under B League regular season championship before completing their summer season by winning the league playoffs with a 9-2 victory over Abington in the final.

Quincy and Abington had each won a regular season game against one another before the championship game was held on Aug. 1, but in the playoff final, Quincy jumped out to an early 3-0 lead and never looked back; the whole team came ready to play.

Led by the stellar pitching of Johanna Douglas and Meghan Davis and the strong defensive play of Riley McLaughlin, Shannon O'Brien, Karrisa Beal, and Jordan Currie, the Presidents held Abington at bay. Catcher Madison Synan also showed why she was considered by many to be the best backstop in the league, as she threw out three runners attempting to steal.

At the plate, the team perfectly executed delayed steals, bunted well, and came through with timely hitting with runners on base, as they saved their best game of the season for their last.

But Quincy winning the league playoff was no fluke. The Presidents finished with an overall record of 10-1-1, and defeated Hingham 11-7 back on July 27 to become regular season champions. Their first-place finish gave the team home field advantage throughout the South Shore League playoffs.

On July 30 the Presidents, again, defeated Hingham in their first playoff game by the score of 14-13. Quincy was down a run going into their last at-bat at Mitchell-McCoy Field in Quincy but Meghan Greene singled with one out and stole second. Douglas continued Quincy's clutch hitting by scoring Greene with the tying run on a sharp RBI single up the middle.

Douglas then used her speed to earn Quincy the win. She broke for second on a steal attempt and when the catcher's throw sailed into centerfield, she came all the way around to the winning run.

Coaches Mike O'Brien, Jay Davis, Jeff Currie and Steve Striffler and the parents were astonished by the girls' performance and poise throughout the season, and one parent remarked "The team really played with such quiet confidence."

Quincy Presidents team members included Madison Synan, Riley McLaughlin, Jordan Currie, Kristen Thornton, Kate McGahey, Karrisa Beal, Shauna Grehan, Sara O'Donovan, Morgan McCarthy, Taylor Darcy, Meghan Greene, Meghan Davis, Shannon O'Brien, Johanna Douglas and Samantha Striffler.

Organization's Travel Teams Had Successful Seasons

Banner Summer For Quincy Youth Baseball & Softball

By SEAN BRENNAN

Quincy Youth Baseball & Softball has every right to stand up and take a bow following a banner year on the diamond.

From the youngest to oldest participants, kids of all ages performed at a level that should give baseball fans in the city a reason to cheer. Quincy Youth Baseball & Softball saw huge numbers participate in their Spring House League; the league successfully hosted the 14-Year Old Babe Ruth Eastern Massachusetts state tournament as well as the 15-Year Old Babe Ruth New England Regional, where the Quincy representative placed fourth, back in July, but the feather in the preverbal cap came with the overall success of the league's travel summer teams.

"This was an incredible season for Quincy travel baseball," said Quincy Youth Baseball & Softball President Mike Lynch about his organization's baseball program. "From age 8 to 15, teams of all ages experienced a tremendous amount of success. We had more players participate in our travel baseball program than ever before and with that kind of interest, it's impossible not to have a successful travel season."

"The opening of the Marina Bay Sportsplex last January," continued Lynch, "gave players of all ages an opportunity to begin practicing earlier than ever before and that was a major factor in the success that our baseball and softball teams had this season."

The baseball accomplishments began at the lowest level as an 8-year old travel team won the annual Whitman Invitational Tournament. Not to be outdone, Quincy Youth Baseball's 9-year old travel team went out and captured the Cal Ripken District 3 title, and the 10-year old American travel team won the annual South Boston Tournament.

The 11-year old American team became the first team from Quincy Youth Baseball to win the Cal Ripken New England Regional title by defeating Rhode Island. According to Lynch,

Cont'd. on Page 21

Quincy Youth Baseball's Summer All-Stars

THE 9-YEAR OLD AMERICAN team captured the District 3 Championship. Team members included: Joseph Brahimi, Franco Calabro, Charlie Clifford, Gary Collins, Jr., William Cook, Anthony Coughlin, Johnny Cristiani, Devin Desmond, Erik Mayo, Ernie Mealey, Jack Pritchard, Thomas Roche, and Daniel Scolaro. Gary Collins, John Coughlin, John Cristiani and Justin Desmond coached the team.

THE 12-YEAR OLD AMERICAN team won the Cal Ripken 70' State title, the 70' South Shore Summer League and finished the season with a 15-3 record. Team members included: Erik Barber, Ryan Cox, AJ Currie, Matt Eagles, Matt Fox, Shawn Kelly, Griffin Lynch, Kevin McDonald, Mark Monahan, Max Storch, Justin Sullivan and Frankie Wahlberg. Kevin Kelly, Jeff Currie and Mike Lynch coached the team.

THE 8-YEAR OLD team won the Whitman Invitational Tournament earlier this summer. Team members included: Scott Ritz, Jackson Murphy, Danny Freeman, Drew Stevens, Zack Galligan, Gavin Toland, Kevin Salmanowich, Andrew Kabilian, Drew Peterson, Tommy Murphy, Coleman Ross, Jack Nelson, Quinn Murphy and Colm O'Malley. Chris Murphy, Adam Nelson, AJ Kabilian and Jim Ross coached the team.

Photos courtesy of Quincy Youth Baseball & Softball

BOB CURRAN TOURNAMENT CHAMPIONS – Despite fielding a team of only 13 & 14-year olds, Quincy won the annual Bob Curran Division II Babe Ruth tournament in Waltham. The team went undefeated at the event and defeated Plymouth to win the crown. Team members included: Sean Connors, Cody Desmond, Kevin Fitzgerald, Josh Helfrich, Jack Loughnane, Owen Lynch, Chris Mann, Adam McCormack, Tim Murphy, Troy Shepherd, Harry Theodore, and Chris Wallace. Kenny Mann, Gerry Shepherd and Mark Jaehnig coached the team.

Banner Year For QYB

Cont'd. from Page 20

based on their win over Rhode Island, this team is officially the best 11-year old Cal Ripken baseball team in New England. This team also won their Cal Ripken district and the Eastern Mass state title.

An 11/12-year old Blue travel team won the South River League regular season championship, while the league's 12-year old American travel team won an Eastern Mass state title, finished fourth in the Cal Ripken New England Regional tournament and won their summer league title.

QYB's 12-year old National team won the Suburban League for a third straight summer, and the 13/14-year olds captured the Division II Babe Ruth Tournament in Waltham.

Quincy Youth Baseball's host teams at the two Babe Ruth tournaments in July made the league and city proud as well. The 14-year olds competed in the Eastern Mass state tournament and narrowly missed advancing to the championship round, and the 15-year old representatives defeated Vermont and Maine to finish fourth at the Babe Ruth New England Regional tournament.

According to Lynch, on the softball side of the league the girls had a tremendous summer as well. It began with the 12 and 14-Under teams competing in the Babe Ruth State Softball tournaments, which marked the first time that Quincy Youth Softball competed in these tournaments and it was an opportunity for the softball teams to show that they can compete at a high level.

Other Quincy Youth Softball highlights included the 12-Under American team finishing third in the regular season with a 7-2-1 record and also finishing third in the playoffs. The 12-Under Presidents program finishing in first-place in the regular season with a 8-1-1 record before winning the league championship, while the 14-Under National team finished tied for third-place during the regular season before ending the playoffs as runner-up.

Just because the summer season is over, it does not mean that Quincy Youth Baseball & Softball is done for 2012. Longtime coach Mark Jaehnig is currently offering fall baseball for all players' ages 6-15 through the always-popular Red Stockings program.

This program includes a Farm League (ages 6-8) on Monday and Wednesday at Quarry Hills from 4-6 p.m., a Minor League (ages 9-12) on Monday and Wednesday at Quarry Hills from 4-6 p.m., and a Major League (ages 13-15) on Saturdays at Coletta Field from 1-3:30 p.m.

Online registration for the 2013 Quincy Youth Baseball & Softball season – it will be here before you know it – will be available by Sept. 1 for all players through the league website (quincyyouthbaseball.org), according to Lynch. An announcement will be made in *The Quincy Sun* when registration is available.

"I would like to thank all the players, coaches and families for making 2012 such a memorable and successful season," Lynch said.

THE 12-YEAR OLD NATIONAL team won the Suburban League title for a third consecutive season. The team finished the regular season with an 8-2 record. Team members included: Doug Brown, Robert Buttomer, Peter Gagne, Dara Griffin, Max Gustin, John McDonald, Dylan Malcolm, Eoin O'Sullivan, Kevin Pedro, Corey Shaw, Spencer Smith, Mike Tervakoski and Matthew Tomlinson. Rick Smith, Paul Gagne and Bill Pedro coached the team.

THE 15-YEAR OLD BABE RUTH team finished fourth at the New England Regional Tournament at Adams Field. Team members included: Tyler Beach, Aaron Clancy, Mike Coffey, Colin Evans, Liam Fitzmaurice, Mike Gendreau, Sean Holleran, Jack Kennedy, Pat Keohane, Matt Monahan, Greg Paulo, Eddie Riley, Bobby Salvucci, David Suslowicz and Bryan Turner. Rick Beach, David Suslowicz and Jack Paulo coached the team.

QUINCY TEAMWORK – Front row, from left: Director of Recreation Barry Welch, Leader Paul Cunniff, Matt Gerakis, Dan Gould, Greg Clarke, Pat Gould and Kyle Richardson. Back row: QPD Officer Christine Hurton, Leader Ed Grennon, Solomon Umoren, Efthim Butka, Anthony Green, Tyshawn Moore, and QPD Det. Lt. Patrick Glynn.

CHARLES TICOTSKY (left), Government Affairs Coordinator of Metropolitan Area Planning Center presents a gift certificate to Dan Gould for his first-place finish in the 3-point contest at the Shannon Grant Youth Basketball Tournament in Somerville. QPD Det. Lt. Patrick Glynn (far right) and Recreation Director Barry J. Welch look on.

Quincy's Dan Gould Won 3-Point Shooting Contest

Shannon Grant Community Safety Basketball Tourney

As part of the Charles E. Shannon, Jr. Community Safety Initiative Grant, a team sponsored by the Quincy Recreation Department and the Quincy Police Department "Teamwork" program recently competed in the annual basketball tournament at Trum Field in Somerville. The Quincy Teamwork entry was made up of players age 15-19 who are active in the supervised Shannon Grant activities at Fenno Street and LeBrecque Park during June, July, and August.

Though the team lost its first game against Cambridge, by the day's end Quincy Teamwork had defeated Chelsea. Dan Gould, representing Quincy Teamwork, won the highly competitive 3-point contest. He was the top scorer in the preliminary round, netting 12 3-pointers in a two minute timed contest. Gould had the large crowd on its feet as he made an amazing ten 3-pointers in the one minute final.

In the Cambridge loss, Quincy Teamwork had a height disadvantage and was defeated 38-17, despite the fine play of Greg Clarke, Pat Gould, Kyle Richardson, and Matt Gerakis. Next up Quincy Teamwork faced Winthrop, which made for a better match up. The Gould brothers controlled the play and Solomon Umoren and Anthony Green chipped in some timely scoring. Tyshawn Moore showed some promising rebounding skills and Efthim Butka had some key steals in the 52-31 win.

This was the city of Quincy's sixth year participating in the Shannon Grant Program, which is awarded by the Executive Office of Public Safety. The Quincy Grant is administered through the Metropolitan Mayor Coalition and is made up of Boston area communities. According to Quincy Recreation Director Barry J. Welch, the grant in Quincy pairs Quincy Police and Recreation staff in an effective partnership to provide positive recreational activities of youth in this age group. Prevention programs best practices are shared by the coalition members, and the programs have been demonstrated to be a positive influence to youth and adults in the target areas.

Detective Lieutenant Patrick Glynn and Christine Hurton of the Quincy Police Department joined Recreation staff at the all-day tournament. Lt. Glynn is the Police Shannon Coalition Coordinator. Edward Grennon, Paul Carson, and Paul Cunniff, members of the Recreation Shannon staff, coached the team. Charlie Ticotsky of the Metropolitan Area Planning Center (MAPC) presented Dan Gould with a gift certificate for his first-place performance in the 3-point contest.

For more information about the Shannon Grant program, call 617-376-1394.

Team Qualified For South Shore League Playoffs

Under-14 Softball Had Season To Remember

Led by co-captains Lauren Carter, Madison Davis, Emily Van Tassell and Nicole Welliver Quincy Youth Baseball & Softball's 14-Under softball team won five of its final six regular season games to qualify for the South Shore Softball League playoffs. Quincy defeated an unbeaten Hingham team to earn qualification for the postseason and then beat Hingham again to advance to the League Championship.

Quincy eventually lost to Taunton in the finals.

"The Quincy girls got off to a rough start losing three of their first four games, but they never quit and continued to work as a team," said Head Coach Jay Davis after the championship game. "The team then won five games in a row to qualify for the playoffs. During the win streak each player contributed through consistent pitching, great defense and timely hitting."

Throughout the season the team received strong starting pitching from Jaclyn Shuttleworth, who was named team MVP, while relievers Liz Bell and Lauren Carter also contributed to Quincy's success. "We lost our projected number one and two pitchers before the season and Jaclyn, Liz and Lauren really pitched wonderful," Davis said. "All three girls worked extremely hard during the season to improve their pitching."

Bell earned the win in Quincy's first-round playoff game versus Hingham and Shuttleworth and Carter displayed phenomenal control and played solid defense throughout the season. Catcher Madison Synan's outstanding development and play behind the plate allowed Carter to pitch and play centerfield.

Offensively Van Tassell, Welliver, Synan, Catherine Buttomer, Allie MacPherson and Emma McDonnell led Quincy, while timely hitting from Meghan Caggiano, Danielle Mahoney and Eileen Devine produced runs. Davis credited the team's hitting success to the extra work the players did with Coach Rob Buttomer.

"The girls were getting to hitting practice at 9 a.m. two to three times per week. This team is a prime example of obtaining success through hard work and a commitment to playing as a team," Davis noted. He also highlighted the activities the team did as a group off the field as being instrumental in developing a successful team environment. During the summer the girls and their parents organized off-the-field activities, such as a trip to the Boston Speedboat Codzilla and lunch at Dick's Last Resort. "Close teams do not happen by accident," Davis added. "They are the result of players putting team first and players, coaches and families working to create a positive environment."

QUINCY UNDER-14 SOFTBALL qualified for the South Shore League playoffs before finishing as runner-up. Bottom row (from left to right): Catherine Buttomer, Lauren Carter, Allie MacPherson, Madison Davis and Meghan Caggiano. Top row: Coach Rob Buttomer, Coach Steve MacPherson, Jaclyn Shuttleworth, Madison Synan, Emily Van Tassell, Liz Bell, Nicole Welliver, Eileen Devine, Head Coach Jay Davis and Coach Ray Welliver. Not pictured are Danielle Mahoney and Emma McDonnell.

Photo courtesy of Jay Davis

Defensively Quincy relied on a strong infield that usually consisted of Welliver at third base, MacPherson at shortstop, Davis at second base and Van Tassell at first base. Davis was extremely appreciative of the help from assistant coaches Ray Welliver, Steve MacPherson and Buttomer, who all volunteered countless hours working with the team, and the support of the players' families.

Application Deadline Sept. 7; Matches Begin Sept. 14 At QHS Tennis Courts on Russel Park

Applications Available For Quincy Tennis Tournament

Director of Recreation Barry Welch and the Quincy Recreation Department announced on Monday that applications for the 42nd Annual City of Quincy Tennis Tournament Championship are now available at the Recreation Department, at the Quincy Credit Union, City Hall, the city's tennis courts and online at www.QuincyRec.com.

The fee to enter is $18, which includes all events plus a commemorative T-shirt or $8 for children who are only entering the Boys and Girls 16 & Under event.

The tournament is open to all residents of Quincy and will have 11 divisions of play for boys, girls, men and women.

The Tournament Draw will be posted at the Quincy High School Tennis Courts on Russell Park from 6:30-8:30 p.m. on Wed., Sept. 12 and Thurs., Sept. 13. Matches will begin on Friday, Sept. 14.

The deadline for applications is Friday, Sept. 7 at the Quincy Recreation Department, One Merrymount Parkway. Additional information can be obtained by calling 617-376-1394 or visiting www.QuincyRec.com.

HS Fall Athletic Tryouts

Quincy Public Schools Athletic Director Jim Rendle forwarded the following 2012 fall tryout information to *The Quincy Sun* sports department last Thursday.

The following is the information needed for all student-athletes looking to participate in a sport this fall. Good luck to every team.

Quincy High

Football

Practice for the 2012 fall season began on Monday (Aug. 20) at 8 a.m. at Pageant Field. For more information contact Head Coach Bill Reardon by email at breadonqhs@gmail.com . or go to www.presidentsfootball.com

Boys' Soccer

Tryouts for the boys' soccer program begin today (Thursday, Aug. 23) at Veterans Memorial Stadium from 10 a.m. until 12 p.m. and 5-7:30 p.m., and again on Friday, Aug. 24 at Veterans Memorial Stadium from 10 a.m. until 12 p.m., and 5-7 p.m. For more information contact Head Coach Mark Spendlove by email at markspendlove@yahoo.com or at 617-721-1402.

Girls' Soccer

Tryouts for the girls' soccer program begin today (Thursday, Aug. 23) at Veterans Memorial Stadium from 8-10 a.m.; Friday, Aug. 24 at Veterans Memorial Stadium from 8-10 a.m., and again from 3:30-5 p.m., and Saturday, Aug. 25 at Veterans Memorial Stadium from 8-10 a.m. For more information contact Head Coach Courtney Harnais by email at Courtney.Harnais@aol.com or at 781-910-2676.

Girls' Volleyball

Tryouts for girls' volleyball start today (Thursday, Aug. 23) and continue Friday, Aug. 24 from 12:30-3 p.m. in the Quincy High School Gymnasium. Double sessions begin Monday, Aug. 27 through Friday, Aug. 31 at 9 a.m. until 3 p.m. at the QHS Gymnasium with lunch (bring your own) from 12-1 p.m. For more information contact Head Coach Jacqui Niosi at coachniosi@gmail.com

Boys & Girls' Cross-Country (Cooperative)

Pre-season practice for boys & girls' cross-country began Wed., Aug. 22 and continues Aug. 23-24 and Aug. 27-31. Meeting place is Pageant Field and practice time starts at 3 p.m. For more information contact Coach Geoff Hennessy at henndog89@netscape.net or at 617-510-1456 or Coach James Hogan by email at jamesbhogan@gmail.com or at 617-999-3259.

Boys' Golf

Tryouts for boys' golf starts on Monday, Aug. 27 at 8 a.m. at Furnace Brook Golf Course. For more information contact Head Coach Lou Venturelli at louisventurelli@quincypublicschools.com or at 781-976-9104.

North Quincy High

Football

Practice for the 2102 fall season began on Monday (Aug. 20) for all Grades 9-12, with all athletes reporting to the North Quincy High School Gymnasium at 8 a.m. For more information contact Head Coach Jim Connor by email at jimconnor74@gmail.com or by phone at 617-838-9720.

Boys' Soccer

Coach's practice for boys' soccer begins today (Thursday, Aug. 23) behind Atlantic Middle School, 86 Hollis Avenue from 9 a.m. until 1:30 p.m. All practices are mandatory; the season begins on Sept. 8. For more information call Head Coach Rich Hanlon at 617-827-8697.

Girls' Soccer

Tryouts for girls' soccer begin today (Thursday, Aug. 23) at Quarry Hills Field from 7:30-10:30 a.m., and again from 5:30-7:30 p.m. For more information contact Head Coach Paul Bregoli at 617-471-2867.

Girls' Volleyball

Pre-season tryouts for girls' volleyball begin on Monday, Aug. 27 through Thurs., Aug. 30 in the North Quincy High School Gymnasium with a double session format from 8:30-11:30 a.m., and again from 12:30-3:30 p.m. Friday, Aug. 31 will be the first play date. For more information contact Head Coach Kerry Ginty at kerryginty@gmail.com

Boys' Golf

Tryouts for boys' golf were held Aug. 21-22, but will continue Tuesday, Aug. 28 at 11 a.m. at Presidents Golf Course in North Quincy. For more information contact Head Coach Bob Doyle by email at rdoyle521@comcast.net or by phone at 617-512-5309.

For additional information on 2012 fall athletic tryouts contact the AD Office at 617-376-3348.

Dick Laracy Still Taking His Swings

Dick Laracy isn't done playing baseball competitively, not by a long shot.

The longtime Quincy resident and retired Quincy Police Detective, Sgt., is currently playing outfield for the Cardinals of the Over-60 Division of the Massachusetts/Rhode Island Independent League at the age of 80.

Laracy will also be catching for the National Wildcats in the 70-and-Over Division of the Roy Hobbs World Series in November down in Fort Myers, Florida, where he was the MVP in 2009; playing for the New England Red Sox. Next spring (2013), Laracy will be playing in the Legends of Baseball Spring Fling that is held in the Boston Red Sox Spring Training facilities after the Red Sox complete their spring workouts.

He is a 1950 graduate of North Quincy High School and, after retiring in 1997 from the Quincy Police Department; he started playing baseball at the age of 65, playing on six teams in 15 years. The leagues and tournaments Laracy plays in all use wooden bats.

Laracy is at O'Rourke Field in Quincy every Thursday morning at 10 a.m. where he and several others hit and take infield. All are welcome to come down and participate.

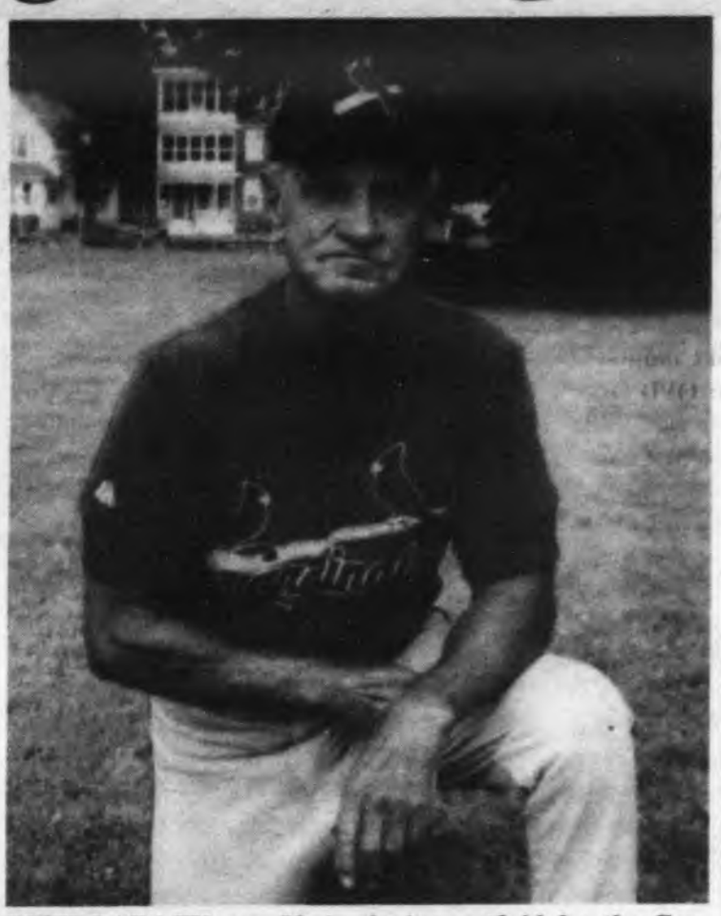

DICK LARACY, age 80, is playing outfield for the Cardinals in the Over-60 Division of the MA/RI Independent League. He is a 1950 graduate of NQHS.

Photo courtesy of Dick Laracy

Mulvihill Back As Coach Of Strypers

The South Shore YMCA recently announced the appointment of Australian swimming coach Tim Mulvihill as Director of Competitive Swimming.

Coach Mulvihill is no stranger to the New England swimming community. Between 2007 and 2009 he was the Senior Aquatics Director and Head Coach of the Strypers swimming team at the YMCA. During that period, the coaching team under his leadership set the foundation for some of the current swimming talent on the South Shore.

"It's a bit like the movie 'Back to the Future,'" said Mulvihill in a press release to the Sun. "In the new role as Director of Competitive Swimming, my plan is to go back and reinvigorate our systems and re-energize our membership base. We need to get back on the path of achieving great things in and out of the pool."

Since 2009 Mulvihill has continued to coach at the highest level. As National Coach for the Logan Vikings Swimming Club in Australia, he has coached four Olympic Trials qualifiers and 13 Junior Nationals qualifiers. In the past 2011-2012 season alone, his swimmers have collected seven national medals of various colors in the pool and in open water swimming.

His decision to relocate his family back to Massachusetts was not taken lightly.

"We had to work really hard to set the terms to make it viable for my family to come back," Mulvihill said, "but to the credit of the YMCA they made it happen. I've had good coaching success in Australia but this position gives me the greatest scope to have a positive, meaningful and lasting impact on the broader community."

"My hope is that we don't create champions but create an environment in which champions are inevitable," he continued. "Our impact as an organization has to be such that we shape champion individuals not just fast swimmers."

Mulvihill also said he has some unique ideas on the structure of the Strypers program. "We are making an incredible effort to make sure our swimmers finish practice as early as possible. Our senior training group in particular will be finished in the pool at 6:30 p.m. each night. This is just so critical in helping them balance all of the competing pressures as well getting enough sleep to perform at an optimal level."

This unique approach to program structure is also present in his approach to team organization and communication; in addition to the their website, the Strypers have launched a YouTube channel, Twitter account and Facebook page.

The South Shore YMCA Strypers (www.ssystrypers.com) practices out of the Quincy and Hanover YMCA facilities. Registration for the 2012-2013 season will begin in mid-September.

Direct all inquiries to tmulvihill@ssymca.org or call 781-829-8585 ext 238 (Hanover) or 617-479-8500 ext 177 (Quincy).

VOICE FOR HEALTH

by Dr. Gabrielle Freedman
Chiropractor

TRANSFER STATION

While joints are usually associated with motion, the sacroiliac joints, which are positioned at the junctions between the spine and either side of the pelvis, hardly move. Instead, their primary function is to transfer the load of the upper body to the lower body. Thus, it's easy to see how biomechanical problems such as leg-length discrepancy, over-pronation, "tilted pelvis," or muscle imbalances can lead to pain that radiates from either side of the lower back into the buttocks. There may also be referred pain in the lower leg that is mistaken for sciatica. Classic symptoms include difficulty turning over in bed and difficulty putting on shoes and socks. The chiropractor may utilize a variety of manipulation techniques to provide relief.

A painful sacroiliac joint is one of the more common causes of mechanical low back pain. At the **FAMILY PRACTICE OF CHIROPRACTIC**, we are trained to improve the health of your spine. We're located at **112 McGrath Hwy., Quincy**, where our total approach to wellness helps determine the best treatment for your specific problem. Please call **617.472.4220** to schedule an appointment and start feeling better. Chiropractic works! Let us help you. We offer computerized spinal scans. If your problem is a chiropractic condition we offer you exceptional service.

P.S. Subluxation of the sacroiliac joint may arise from trauma, lifting, slipping, or sudden, unexpected twisting movements.

Check us out on facebook:
http://www.facebook.com/family-practiceofchiropractic

www.freedmanchiro.com

QUINCY TRACK CLUB

CROSS COUNTRY RUNNING PROGRAM

Boys & Girls Ages 5 to 14
From Quincy and Surrounding Communities
$40 per child

REGISTRATION
EVERY MONDAY AND WEDNESDAY BEGINNING SEPTEMBER 5TH
6-7 PM
Quincy Residency NOT Required

PAGEANT FIELD
1 Merrymount Parkway (top of the hill)
For Information Call or Text
Geoff Hennessy 617-510-1456
www.quincytrackclub.wordpress.com
email: henndog89@netscape.net
FOLLOW US ON FACEBOOK

Sports Coaches:

send your sports news to Sean Brennan at:

quincysunnews@verizon.net

Deadline: Monday • Call 617-471-3100

SUN FUN PAGE

King Crossword

ACROSS
1 Padlocked fastener
5 Pigpen
8 Human heart, basically
12 Always
13 Before
14 Sandwich cookie
15 Note from the boss
16 Staff with robots?
18 Ape, e.g.
20 Pie-in-the-face sound
21 — de deux
22 Same (Pref.)
23 Verbalizes, Biblically
26 Weather conditions
30 White wine aperitif
31 Stir-fry pan
32 Trotted
33 Mosque leader's office
36 "The Silence of the —"
38 "— Impossible"
39 Help
40 Thingamajig (Var.)
43 Enliven
47 Quite close
49 "American —"
50 Gangster's subordinate
51 Dress in
52 Tiers
53 Hosiery woe
54 Suitable
55 Slave to crosswords?

DOWN
1 Rope fiber
2 State with conviction
3 Big truck
4 On time
5 Airplane furniture
6 Verifiable
7 Nevertheless
8 Cheerleader's prop
9 Caspian Sea feeder
10 Transcending (Pref.)
11 Versifier
17 Bone (Pref.)
19 Backrub response
22 Sort
23 Enjoy Aspen
24 Intention
25 Playwright Levin
26 Miler Sebastian
27 Branch
28 Bill
29 Type measures
31 Lbs., ozs., et al.
34 Acting out wordlessly
35 Teeny bit
36 Roman 52
37 Put on a pedestal
39 Regarding
40 Showbiz jobs
41 Part of the loop
42 Old portico
43 On
44 Commotions
45 It may be painted red
46 Otherwise
48 Oklahoma city

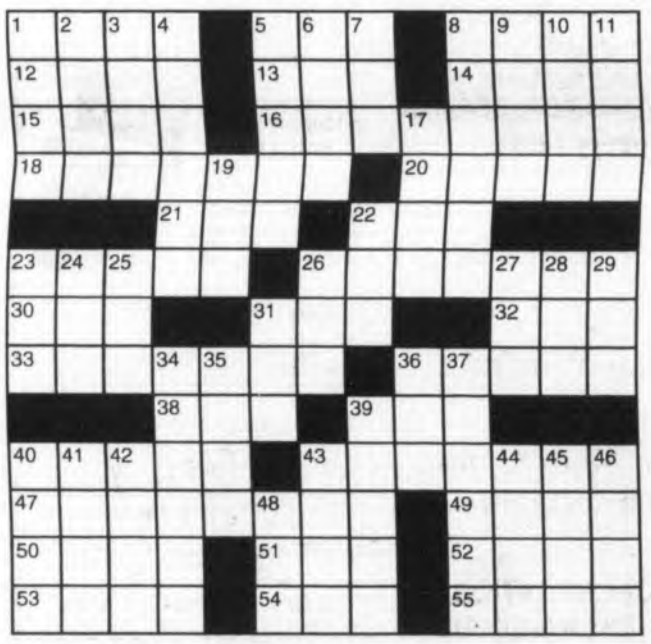

© 2012 King Features Synd., Inc.

HOCUS-FOCUS

BY HENRY BOLTINOFF

© 2012 King Features Synd., Inc. All rights reserved.

FIND AT LEAST 6 DIFFERENCES BETWEEN PANELS.

Differences: 1. Blower is different. 2. PJ's are different. 3. Soap dish is missing. 4. Handles are missing. 5. Stool is lower. 6. Curlers are missing.

Trivia test by Fifi Rodriguez

1. LANGUAGE: In English slang, what is a jumper?

2. LITERATURE: What author used the pen name Ellis Bell?

3. SUPERHEROES: Who was the Green Hornet's sidekick?

4. GEOGRAPHY: What is the capital of Laos?

5. MUSIC: The film "Rhapsody in Blue" was a biographical movie about what composer?

6. MOVIES: Who wrote the music score to the movie "Jaws"?

7. AD SLOGANS: "You can trust your car to the man who wears the star" was an advertising slogan of what company?

8. GENERAL KNOWLEDGE: What was the original name of the island that is home to the Statue of Liberty?

9. TELEVISION: What sport is featured in the series "Friday Night Lights"?

10. RELIGION: What is the color of the skullcaps worn by Catholic bishops?

Answers
1. A sweater
2. Emily Bronte
3. Kato
4. Vientiane
5. George Gershwin
6. John Williams
7. Texaco
8. Bedloe's Island
9. High school football
10. Purple

© 2012 King Features Synd., Inc.

Salome's Stars

ARIES (March 21 to April 19) This week could offer more opportunities for ambitious Lambs eager to get ahead. But don't rush into making decisions until you've checked for possible hidden problems.

TAURUS (April 20 to May 20) Some light begins to shine on professional and/or personal situations that have long eluded explanation. Best advice: Don't rush things. All will be made clear in time.

GEMINI (May 21 to June 20) Although you might want to protest what seems to be an unfair situation, it's best to keep your tongue and temper in check for now. The full story hasn't yet come out.

CANCER (June 21 to July 22) Work prospects are back on track. But watch what you say. A thoughtless comment to the wrong person -- even if it's said in jest -- could delay or even derail your progress.

LEO (July 23 to August 22) A colleague might try to goad you into saying or doing the wrong thing. It's best to ignore the troublemaker, even if he or she riles your royal self. Your supporters stand with you.

VIRGO (August 23 to September 22) Be careful not to let your on-the-job zealousness create resentment with co-workers who might feel you shut them out. Prove them wrong by including them in your project.

LIBRA (September 23 to October 22) Although it's not quite what you hoped for, use your good business sense to make the most of what you're being offered at this time. Things will improve down the line.

SCORPIO (October 23 to November 21) A more positive picture of what lies ahead is beginning to take shape. But there are still too many gaps that need to be filled in before you make definitive plans.

SAGITTARIUS (November 22 to December 21) Continue to keep a tight hold on the reins so that you don't charge willy-nilly into a situation that might appear attractive on the surface but lack substance.

CAPRICORN (December 22 to January 19) You still need to demand those answers to your questions. Remember, your wise counseling earns you respect, but it's your search for truth that gives you wisdom.

AQUARIUS (January 20 to February 18) You'll find that people are happy to help you deal with some difficult situations. And, of course, knowing you, you'll be happy to return those favors anytime. Won't you?

PISCES (February 19 to March 20) Give that special someone in your personal life a large, loving dollop of reassurance. That will go a long way toward restoring the well-being of your ailing relationship.

BORN THIS WEEK: You are a delightful paradox. You like things neat and tidy. But you're also a wonderful host who can throw a really great party.

© 2012 King Features Synd., Inc.

CryptoQuip

This is a simple substitution cipher in which each letter used stands for another. If you think that X equals O, it will equal O throughout the puzzle. Solution is accomplished by trial and error.

Clue: G equals L

AOJX VOA CK EVF ACM PDDGF

IVFNF UTGBJ ENPRF UTTEIFPN

PGG RPX: KFI XTNB JTLB

FHLVPKMF.

© 2012 King Features Synd., Inc.

Wishing Well®

4	8	7	4	5	3	4	2	4	2	7	8	4
A	L	C	W	A	I	O	G	N	O	A	O	D
6	4	8	3	2	5	8	4	3	8	2	4	2
C	E	V	D	O	S	E	R	E	E	D	F	N
7	5	3	5	3	6	3	5	6	3	4	7	4
U	W	A	I	L	H	S	T	A	R	U	T	L
7	2	7	5	3	7	6	8	5	2	7	8	6
I	E	O	C	E	N	N	X	H	W	A	T	N
7	5	3	2	5	4	8	3	4	5	4	5	3
D	T	A	S	O	D	E	L	A	S	Y	U	I
6	5	6	3	6	8	6	5	7	6	7	8	7
E	C	L	Z	D	N	E	C	V	S	I	D	S
6	3	7	3	5	6	7	8	6	8	6	5	5
I	E	E	D	E	R	D	E	E	D	S	S	S

HERE IS A PLEASANT LITTLE GAME that will give you a message every day. It's a numerical puzzle designed to spell out your fortune. Count the letters in your first name. If the number of letters is 6 or more, subtract 4. If the number is less than 6, add 3. The result is your key number. Start at the upper left-hand corner and check one of your key numbers, left to right. Then read the message the letters under the checked figures give you.

© 2012 King Features Synd., Inc. All rights reserved

MAGIC MAZE ● HIGH —

H N K H E B Y V S P M J H E B

Y V T Q O L I G D B Y W T R P

M K I W F D B Y W S U G S Q E

O M K I I F D B S Z C O X W V

U S Q O N R D R L J H H F D I

C A Y A D V E N T U R E O N S

W V T O S T S P A Q P H E O O

N L O K A I R M P M H T F O L

F L E W C A O U B E M N I N P

B Z Y W E V H J U S T O L M X

R Q P G N M L J S A E S C I E

Find the listed words in the diagram. They run in all directions - forward, backward, up, down and diagonally.

Adventure	Horse	On the hog	Time
Command	Jump	School	Waters
Explosive	Life	Seas	Wire
Gear	Noon	Stepper	

@ 2012 King Features Synd., Inc. All rights reserved.

KING Crossword
ANSWERS
Solution time: 21 mins.

Magic Maze
ANSWERS:
HIGH —

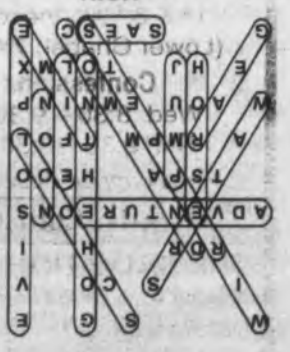

Cyptoquip
ANSWER:

Busy hub in the Big Apple where folks trade footwear all day: New York Sock Exchange.

Dr. Carol Lee Griffin Memorial Scholarship At Houghs Neck Church

The family of Dr. Carol Lee Griffin recently established a Scholarship Award, at the request of the late Dr. Carol Lee Griffin, for the benefit of students affiliated with the Houghs Neck Congregational Church.

Dr. CAROL LEE GRIFFIN

The award is administered by The Scholarship Board For The Houghs Neck Congregational Church and will be presented each year in June. This new award will be known as The Dr. Carol Lee Griffin Memorial Scholarship.

Dr. Griffin grew up in the Houghs Neck Church – Sunday School, Pilgrim Fellowship and Young Adult groups – and was one of 11 student recipients to receive the very first scholarship awards 57 years ago. She will be the first former student recipient to have a Scholarship Fund in her name.

Dr. Griffin worked all her adult life to provide for and improve education for young people and was well known in Quincy for her extensive contributions. She worked in the Quincy schools for over 29 years, retiring as assistant superintendent. In retirement she served as Interim Head of Woodward School for Girls in Quincy.

This new Scholarship will be another opportunity for the Scholarship Board to help the Houghs Neck Church young people to further their education and work toward their life goals.

Members of the Scholarship Board are: Pamela Craig, chairman; Robert Gordon, treasurer; Susan Carr, secretary and Gloria Brummitt, assistant secretary.

RELIGION

Quincy Point Congregational Church

Quincy Point Congregational Church, 444 Washington St., will hold a worship service Sunday at 10 a.m.

The Rev Ann G. Suzedell will be preaching and Glenn McGhee will be deacon of the day.

All are welcome to enjoy fellowship hour after services in the social hall. There will be light refreshments and conversation.

Rally Day, the start of the Sunday school for the 2012-2013 season, will be Sept. 9th.

Come meet "Francisco" the red-eyed tree frog! This year there will two new and exciting curriculum offerings.

The pre-school and elementary program is called Grow, Proclaim, Serve. Visit growproclaimserve.com for more details.

The youth will be using the Claim The Life Curriculum, which boasts how it "brings together all the hopes you have for your youth: Spiritual formation, discipleship, Christian community and faith knowledge."

There will be a registration table in the social hall (downstairs) on Sept. 9th and 16th.

Houghs Neck Congregational Church

Houghs Neck Congregational Church, 310 Manet Ave. will hold its weekly worship service Sunday at 10 a.m.

All are welcome to attend.

Pastor John Castricum will continue the sermon series titled "The Things That Matter: 10 Keys to Christian Living," preaching the sermon "Always There."

Helen Miller and Christian Jacobs will serve for the Diaconate, and a fellowship coffee hour will follow the service.

First Baptist Church Of Wollaston

"Be Strong in the Lord" is the title of Pastor C. Michael Cunningham's sermon at Sunday's 10:30 a.m. worship service at the First Baptist Church of Wollaston, 81 Prospect Ave.

Serving the church will be greeters Elizabeth Eaton and Beverly Moulton and Scripture reader Lewanne Mina.

Following the service, there will be a fellowship hour and light refreshments in the Chapel.

All are welcome.

Family Faith Night Aug. 30 At Good Shepherd Church

Good Shepherd Lutheran Church, 308 West Squantum St., North Quincy, announces its first monthly "Family Faith Night" of the 2012-2013 program year will be held Thursday, Aug. 30 at the church from 6 to 7:30 p.m.

All Christian learners are invited to attend. Adults are encouraged to attend with children age 5th grade and younger.

A meal will be provided beginning at 6 p.m. with a time for prayer, song, and Christian Education in an intergenerational setting beginning at 6:30 p.m. This month's topic is Abraham and Sarah.

The sending prayer and song will be at 7:30 p.m. More info is available on the congregational website at: www.GoodShepherdQuincy.org.

Registration is free but advanced registration is encouraged. To register, contact Secretary Elaine Murphy by email at GoodShepherdQuincy@gmail.com or by phone at 617-328-8348.

Upcoming Family Faith Nights will be held Thursdays Sept. 27, Oct. 25, and Nov. 29. Good Shepherd is an "Open and Affirming" congregation welcoming LGBT persons and families and is handicapped accessible.

Quincy Religion Directory

SERVICES & ACTIVITIES

Catholic

St. Mary's Church
95 Crescent St., Quincy • 617-773-0120
Masses
Saturday, 4pm, Sunday 7, 9:30 & 11:30am, Weekdays 9am
Handicapped Accessible
New Members Welcome!

ST. AGATHA CHURCH MILTON-QUINCY
432 Adams Street
Milton, MA 02186 • 617-698-2439
Schedule of Masses:
Saturday: 4:30PM
Sunday: 7:30AM, 9:00AM (Family Mass), 10:30AM, 12 NOON, 5:00PM
Weekday Masses: 7:00 & 9:00AM
Reconciliation 3:45PM-4:15pm on Saturdays, other times by appointment
Handicapped Accessible, handicapped parking, elevator to Upper/Lower Churches ~ *Air-Conditioned*

St. John The Baptist
ROMAN CATHOLIC CHURCH
44 School St., Quincy
617-773-1021
Weekend Mass Schedule
Saturday, 4:00 PM
Sunday 7:30, 9:00, 11:00 AM
Sunday night 5:30 PM
Weekday Masses
Monday - Saturday 8:00 AM
Latin Mass
1st & 3rd Wednesdays
(Lower Chapel) 7:00 AM
Confessions
Wed. 8:30 – 9:30 AM
Sat. 2:30 – 3:30 PM
Handicapped Accessible

Salvationist

THE SALVATION ARMY
6 Baxter St., Quincy • 617-472-2345
9:45 CHRISTIAN EDUCATION
11AM WORSHIP SERVICE
BRASS BAND MUSIC
7PM TUES WOMEN'S FELLOWSHIP
6:45PM WEDS. BIBLE STUDY

Catholic

Sacred Heart Church
"A Roman Catholic Community walking together in Faith, Worship, Education and Service"
386 Hancock St., North Quincy, MA 02171
(617) 328-8666
Sunday Masses
4pm (Sat.) 7:45am, 9am (Family Liturgy)
10:30am (with Choir) and 5pm
Weekday Masses
Mon.-Fri. 7am and 9am, Sat. 9am
Handicapped Accessible
Confessions
Sat. 3-3:45pm in Saint Joseph Oratory

St. Joseph's Church
550 Washington Street
Quincy, MA 02169
617-472-6321
SUNDAY MASSES:
4 p.m. (On Saturday)
8:30 a.m. and 10:30 a.m.
Weekday Masses 9am
CONFESSIONS: Saturday, 3:00-3:30 pm
Handicapped accessible & Handicapped parking, side entrance air conditioned

Saint Ann's Church
757 Hancock St., Wollaston
617-479-5400
Pastor: Rev. John J. Ronaghan
Weekend Mass Schedule:
Saturday 4:00 PM
Sunday 7:00, 9:00, 11:30AM
Daily Masses: 9:00 AM

Methodist

QUINCY COMMUNITY UNITED METHODIST CHURCH
40 Beale St., Wollaston
617-773-3319
10:30 AM Sunday Worship
Rev. Dr. Susan Jarek-Glidden, Pastor

Congregational

HOUGH'S NECK CONGREGATIONAL CHURCH
310 Manet Avenue
617-479-8778
www.hncong.org
Sunday Worship Service August 26 at 10AM
Pastor John Castricum will deliver the sermon
"Always There"

BETHANY CONGREGATIONAL CHURCH
Spear & Coddington Streets
Quincy Center, 617-479-7300
WWW.QUINCYBETHANYCHURCH.ORG

Sunday, August 26
Worship Service at 10AM.
The Rev. William C. Harding will conduct the service and preach the sermon

ALL ARE WELCOME!
Child Care Available
Fellowship Time in Allen Parlor

Non-Denominational

QUINCY COMMUNITY CHURCH
"A welcoming, new family"
1354 Hancock St., Suite 203
Taylor Plott, minister 617-750-0382
Sunday worship: 10am
Bible Study: Tues., Thurs. 7 pm

Congregational

Wollaston
Congregational Church
United Church of Christ
48 Winthrop Avenue
Quincy, Massachusetts

Sunday Worship at 10 a.m.
Rev. Dr. Mary Louise Gifford, Pastor
Office: 617-773-7432 www.wollycong.org

UNION CONGREGATIONAL
Beach St. & Rawson Rd., Wollaston
(617)479-6661
Rev. John Swanson, Pastor
Sunday Worship Service 10 AM

QUINCY POINT CONGREGATIONAL CHURCH
444 Washington St . • 617-773-6424
Worship and Church School 10 am
Rev. Ann Suzedell, Pastor
visit us at www.QPCC.org

To Advertise in this Directory, Call 617-471-3100

Christian Science

First Church of Christ, Scientist
16 Beale Street, Quincy
617-472-0055
Sunday Services and Sunday School 10:30 a.m.
Wednesday Evening Meetings – where testimonies of healing are shared 7:30 p.m.
ALL ARE WELCOME!

Catholic Community

Dignity BOSTON
Gay, Lesbian, Bisexual, Transgender
CATHOLICS
Our families, friends And allies
Liturgy & social hour: Sundays, 5:30 PM
St. John the Evangelist Church
35 Bowdoin St., Beacon Hill, Boston
617-421-1915
www.dignityboston.org

Nazarene

Wollaston
Church of the Nazarene
Sunday Worship
8:30 AM Liturgical Worship
A "Word and Table" gathering with Holy Communion.
9:45 AM Sunday School
for children, youth and adults
11:00 AM Celebration Worship
An intergenerational gathering with music from today and classic songs of faith along with a timely message from God's Word.
On The Campus Of Eastern Nazarene College
37 E. Elm Ave., Wollaston
617.472.5600
E-mail: office@wcnaz.org
www.wcnaz.org
Kevin C. Dunlop, Lead Pastor
Bev Keuther, Children's Pastor
Phil Haze, Youth Pastor
Don Reed, Visitation Pastor

HOPE LOVE PEACE JOY

OBITUARIES

Michael A. Panarelli, 89
Former Foreman; WWII Navy Veteran

MICHAEL A. PANARELLI

A funeral Mass for Michael A. Panarelli, 89, of Quincy, was celebrated Aug. 18 in St. John the Baptist Church, Quincy.

Mr. Panarelli died Aug. 14.

A lifelong Quincy resident, he was former foreman in the assembly department of Pneumatic Scale where he worked for 31 years.

Mr. Panarelli was a proud United States Navy veteran of World War II.

He had great esteem for his parents who emigrated from Italy and he was a wonderful father and grandfather.

Husband of the late Catherine (Scavo) Panarelli; father of Michael J. Panarelli and his wife Molly Thompson of North Dighton; grandfather of Michelle Furtado of Cohasset and Danielle Panarelli of Fall River; great-grandfather of Mia, Bianca, Christopher and William; brother of Nicholas Panarelli, Matteo Panarelli and Josephine Tutela, all of Quincy, Gerald Panarelli of Braintree and the late Peter Panarelli.

He is also survived by many nieces and nephews.

Interment with Military Honors was in Pine Hill Cemetery.

Funeral arrangements were made by the Dennis Sweeney Funeral Home, Quincy.

Memorial donations may be made to the DAV, PO Box 14301, Cincinnati, OH 04250-0301.

Martha Emanuel, 96

A funeral service for Martha Haddow Emanuel 96, of Weymouth, formerly of Quincy, was conducted Monday at the C.C. Shepherd Funeral Home, South Weymouth.

Mrs. Emanuel died Aug. 4 at South Shore Hospital, Weymouth.

Born in Paisley, Scotland, she grew up in Quincy and later lived in Weymouth for many years. She attended Quincy Schools and Fisher School.

Mrs. Emanuel retired from Stetson Shoe in Weymouth where she was a bookkeeper. She was a loving and devoted wife, mother and grandmother.

Wife of George Emanuel; mother of Lorraine Henderson of GA and Richard and Susan Emanuel of Abington.

She is also survived by five grandchildren and nine great-grandchildren.

Memorial donations may be made to Alzheimer's Foundation of America, 322 Eighth Ave, 6th Floor, New York, NY 10001.

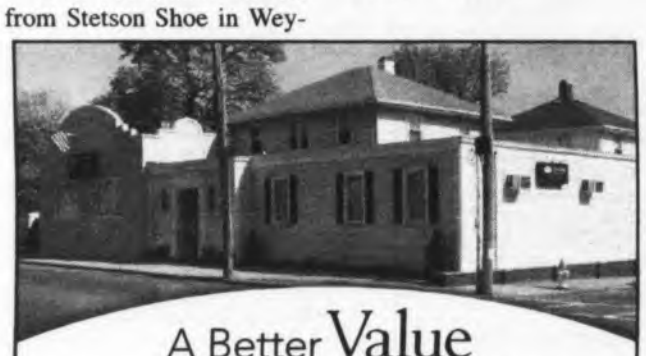

A Better Value For Quincy Families

At Deware Funeral Home, we are proud to offer more value and superior service to Quincy families. A full service traditional funeral is **$5,995* with no hidden costs.** The price includes:

Funeral Ceremony • Visitation • Casket

At Deware Funeral Home, we put the needs of our customer first. We also offer a Simple Burial Plan for $3,395.

With Deware Funeral Home, you can trust us to provide the compassionate care you expect at an exceptional value, backed by a 100% service guarantee.

Exclusive provider of Dignity Memorial® benefits.

Deware Funeral Home

576 Hancock Street | Quincy, MA 02170 | 617-472-1137

Dignity

For more information visit
www.dewarefuneralhome.com

*$5,995 plan includes basic services of funeral director and staff, embalming and preparation, visitation, funeral ceremony, transportation to place of disposition, 20-gauge metal casket, website announcement, and memorial stationary package (a register book, 100 thank you cards, 100 prayer cards).

A Service Family Affiliate of AEPS and Service Corporation International. 208 Winter Street, Fall River, MA 02720. (508) 676-2454.

Joseph E. Pacetti, 83
Former Owner of The Locker Room; Veteran

JOSEPH E. PACETTI

A funeral Mass for Joseph E. Pacetti, 83, of Quincy, was celebrated Aug. 17 at St. Joseph's Church, Quincy.

Mr. Pacetti died Aug. 11 at South Shore Hospital, Weymouth.

A lifelong Quincy resident he was raised in South Quincy and lived in Houghs Neck for over 49 years. A Korean War U.S. Army veteran, he worked for the U.S. Post Office for over 30 years, delivering mail to his neighbors and in Quincy Center.

After retiring in 1985, he opened The Locker Room in Wollaston where he sold and bought sports cards and memorabilia for 15 years. An avid bowler, he was also a member of several South Shore leagues and a volunteer umpire for the Houghs Neck Women's Softball League.

A true Boston sports fan, he especially loved the Red Sox and Patriots. He was happiest at family gatherings at the pool and apple picking with his grandchildren.

Husband of the late Marion J. (Nash) Pacetti; father of Richard Pacetti of Whitman, Stephen F. Pacetti, Michael J. Pacetti, Jo-Anne Pacetti and her husband John Scarcella and Susan Pacetti, all of Quincy; grandfather of Santina, Ricky and Stephanie; brother of Anita Hill of Quincy and Gloria Sproul of Randolph.

He is also survived by many nieces and nephews.

Interment with Military Honors was in St. Mary's Cemetery, West Quincy.

Funeral arrangements were made by the Dennis Sweeney Funeral Home, Quincy.

Memorial donations may be made to St. Jude Children's Research Hospital, 501 St. Jude Place, Memphis, TN 38105-1905.

Stephen W. Yovino
Retired from Sears Roebuck Corporation

A funeral service for Stephen W. Yovino, of Knoxville, Tennessee, formerly of Quincy and Florida, was conducted Aug. 18 at the Alfred D. Thomas Funeral Home, Milton.

Mr. Yovino died Aug. 13.

Born in Boston, he grew up in Dorchester and raised his family in Quincy, where he lived for many years. He moved to Knoxville, TN ten years ago, after living in Florida for a number of years.

He retired from the Sears Roebuck Corporation in Boston.

Mr. Yovino was a United States Navy veteran of the Korean War.

Husband of the late Patricia I. (Griffin) Yovino; father of William Yovino and his wife Debra of Squantum, Suzanne Dean and her husband Robert and Stephen E. Yovino and his wife Marlene, all of TN, Nancy Galvin and her husband Eamon of Braintree and Claire Perlov and her husband Brian of TN; grandfather of Stephen, Robert, Michael and Kelly Yovino, Jake Yovino, Hayley and Thomas Dean, Erin, Eamon and Jack Galvin and Andrew and Cate O'Donnell; brother of Helen Launie and her husband John of West Yarmouth and the late Virginia Fini and her late husband Charles and his late Claire Yovino.

Interment was in Pine Hill Cemetery, Quincy.

Memorial donations may be made to the American Heart Association, 20 Speen St., Framingham, MA 01701.

Mark S. Gillis, Sr., 59
Sales Representative For Mass Lottery

MARK S. GILLIS, Sr.

A funeral Mass for Mark S. Gillis, Sr., 59, of Quincy, a sales representative for the Massachusetts Lottery, was celebrated Wednesday at St. Bridget's Church 455 Plymouth St. Abington.

Mr. Gillis died suddenly Aug. 18.

Born in Quincy where he was raised and educated, he graduated from Quincy High, Bridgeton Academy in Maine and attended the Mass Maritime Academy.

A sales representative for the MA State Lottery, he had previously worked for Delta Airlines Cargo and was a volunteer member of BEMA, Quincy Citizens Police Academy Grill Team and Abington Citizens Police Academy and was a CERT instructor.

The devoted husband of Diane M. (Brabazon) Gillis, he was the beloved son of John M. Gillis, Norfolk County Commissioner and former Quincy City Clerk and the late Violet M. Gillis of Quincy; loving father of Mark S. Gillis, Jr. and his companion Tenny of New York; dear brother of Pamela J. DeGennaro and her husband Peter of Weymouth; brother-in-law of Bill Brabazon and his wife Jodie of Plymouth, Richard Brabazon and his wife Michelle of Portsmouth, NH and Annie Brabazon and her partner Grace Kelly of South Hero, VT; and is also survived by many nieces and nephews.

Burial was in St. Patrick's Cemetery, Rockland.

Funeral arrangements were made by the Dennis Sweeney Funeral Home, 74 Elm St., Quincy Center.

Memorial donations may be made to St. Jude Children's Research Hospital, 501 St. Jude Pl., Memphis, TN 38105-1905 or the Animal Rescue League of Boston, 10 Chandler St., Boston, MA 02116.

Robert W. Van Riper, 65

A funeral service for Robert W. "Bobby" Van Riper, 65, of Pembroke, formerly of Quincy, was conducted Monday at St. Joseph the Worker Church, Hanson.

Mr. Van Riper died Aug. 13.

Born in Chelsea, he graduated from Quincy High School and received his bachelor's degree from Boston State College.

He was a proud veteran of the United States Navy and United States Coast Guard Reserve and served during the Vietnam War.

Husband of Kathleen M. (Roche) Van Riper of Pembroke; father of Matthew Van Riper of Everett, Michael Van Riper of NY, Eric Van Riper of Pembroke, Sean Van Riper of Norwood, Lindsay and Christopher Vanschenkbrill of Halifax; brother of Brian Van Riper of Pembroke; grandfather of Ashleigh and Cameron; friend of Bill W.

Funeral arrangements were made by the Shepherd Funeral Home, Pembroke.

John J. Miller

A funeral service for John J. Miller of Quincy was held Wednesday at 7 p.m. at the Keohane Funeral Home, 785 Hancock St., Quincy.

Mr. Miller died suddenly Aug. 16.

Beloved husband of Audrey M. Miller.

Loving father of Leslie Miller of Quincy, and the late Craig Miller. Brother of Dennis Miller of Illinois. Also survived by several nieces and nephews and his beloved dog, Samantha.

Mr. Miller was born in Chicago, Ill. He was a retired insurance manager for AIG Company in Boston.

He was also a Korean war veteran serving with the U.S. Army. A lover of stained glass, he was always found making various pieces. He also enjoyed traveling down to his summer home in North Falmouth for many years.

Burial was private.

Visiting hours were Wednesday from 5 to 7 p.m. at the Keohane Funeal Home.

Burial will be private.

Over 60 Years
Of Personalized Service

SWEENEY BROTHERS
Home for Funerals, Inc.

RICHARD T. SWEENEY, JR. · FRANCIS M. SWEENEY
1 INDEPENDENCE AVENUE
QUINCY, MASSACHUSETTS 02169
(617) 472-6344
www.thesweeneybrothers.com

Harold A. Southerland, 83

Retired Senior Staff Manager; Veteran

A funeral Mass for Harold A. Southerland, 83, of Braintree, formerly of Quincy, was celebrated Wednesday in Sacred Heart Church, Weymouth.

Mr. Southerland died Aug. 19.

Born in Quincy where he was raised and educated, he graduated from Quincy High School in 1949. After serving in the United States Army, he worked at Boston University's Physical Plant where he made many loyal friends before retiring as Senior Staff Manager in 1990.

He was also past president of the Pipe Fitters Union, a member of Adams Heights Men's Club and Town River Yacht Club where he enjoyed boating with friends in their earlier years; he was devoted to his family and lifelong friends.

Husband of the late Margaret A. "Peggy" (Welch) Southerland; father of Susan Caron and her husband David of Marshfield, Dianne Sewell and her husband Ken of Norwell, Brian H. Southerland and his wife Jane and John E. Southerland, all of Plymouth, and the late

HAROLD SOUTHERLAND

Carol Bannon; grandfather of Jennifer Bannon, Elisa and Stephen Caron, William and Jaclyn Sewell, Sarah Southerland, Brian Southerland, Jr., and Kyle Yngve; brother of Evelyn Wilcox of Braintree and the late John Southerland, Gertrude Prakop, Bertha Simpson, Georgia McGrail and Richard Southerland.

He is also survived by many nieces and nephews.

Interment was in Blue Hill Cemetery, Braintree.

Funeral arrangements were made by the Dennis Sweeney Funeral Home, Quincy.

Memorial donations may be made to the Alzheimer's Association, 311 Arsenal St., Watertown, MA 02140-1102.

Leo J. Doyle

A funeral service for Leo J. Doyle of Quincy, a retired department manager for Coca-Cola, will be conducted Friday at 10:30 a.m. in Keohane Funeral Home, 785 Hancock St., Quincy.

Mr. Doyle died Sunday.

Born in Boston, he was raised and educated in Dorchester before settling in Quincy where he raised his family and lived for the past 61 years.

Mr. Doyle worked for Coca-Cola in Needham as Department Manager for 17 years before retiring in 1992.

He was a member of the Montclair Men's Club and North Quincy Knights of Columbus.

He was very active with his children's sports, coaching for Quincy Youth Hockey, Sacred Heart CYO baseball, and Koch Club.

He was also a World War II Navy veteran.

Mr. Doyle's family was the center of his life. Spending time with his children, grandchildren and great-grandchildren is what he loved most in life.

Beloved husband of Agnes Doyle of Quincy. Loving father of Karen M. Hohmann and her husband David of Weymouth, Stephen Doyle and his wife Joanne of Hanover, Michael Doyle and his wife Susan of Quincy, Kevin Doyle and his wife Beth of CT and Leo Doyle, Jr. and his wife Deborah of Franklin. Brother of Eileen Mahoney of Holbrook, Rita O'Donnell of Falmouth, Catherine Doyle of Dedham and the late Dorothy Burns.

Cherished grand father of Lisa, Scott, Matthew, Kerri, Tara, Christine, Stacy, Jennifer, Christopher, Julie, Brian, Robert, Patrick, Katherine, Timothy and Colleen. Great-grandfather of Madison, Evan, Miles, Erik, Kalie, Jason and Liam. He is also survived by many nieces and nephews.

Visiting hours are today (Thursday) from 4 to 8 p.m. at the Keohane Funeral Home, Quincy.

Burial will be in Pine Hill Cemetery, Quincy.

Memorial donations may be made to Alzheimers Assn., MA Chapter, 311 Arsenal St., Watertown, MA 02472.

Honor Your Loved One's Memory With Flowers

cliffords.com

1.800.441.8884

Priscilla M. Johnston, 87

Retired School Bus Driver

A celebration of life tribute for Priscilla M. (Pope) Johnston, 87, of Plymouth, formerly of Quincy, was conducted Monday in the Keohane Funeral Home, Quincy.

Mrs. Johnston died Aug. 14.

She lived in Quincy for many years before moving to Plymouth in 1989. She enjoyed playing cards and bingo and also enjoyed spending her summers on Cape Cod.

Mrs. Johnston cherished her time spent as a teacher's assistant and loved her job as a school bus driver. The foundation of her life was her family, she adored them and they cherished her.

Wife of the late David W. Johnston, Sr.; mother of Thomas J. McCarthy of TX, David W. Johnston, Jr., of ME, Deborah A. Johnston-Palluccio of Plymouth, Roger P. Johnston of Quincy, Jeffrey R. Johnston of Whitman, Heidi L. Hooper

PRISCILLA M. JOHNSTON

of NH and the late Maureen M. Shepherd and Leonard E. Johnston; sister of Marjorie Conover of Abington and Nancy Urquhart of FL and the late John D. Pope, Jr.; grandmother of the late Chad McCarthy.

She is also survived by 16 grandchildren and 17 great-grandchildren and one great great-grandson.

Interment was in Mount Wollaston Cemetery, Quincy.

Memorial donations may be made to Cranberry Hospice, 38 Cordage Circle, Plymouth, MA 02360.

Alice M. Dennis, 88

A funeral service for Alice M. (Hansen) Dennis, 88, of Pembroke, formerly of Quincy and Weymouth, was conducted Tuesday in the Magoun-Biggins Funeral Home, Rockland.

Mrs. Dennis died Aug. 16 at South Shore Hospital, Weymouth.

Born in Quincy to the late Alfred and Ethel (Miller) Hansen, she was raised and educated in Quincy and Weymouth, and had made her home in Pembroke for the past 57 years.

She and her husband, the late John J. "Red" Dennis, founded Dennis Auto Body of Rockland in 1955 and she had served as secretary and bookkeeper for the business until just recently. She had also been employed as a Library Assistant at the Pembroke Public Library.

Mrs. Dennis was a volunteer school crossing guard in Pembroke for many years and she loved to read, garden and to do needlepoint.

Mother of John R. "Rusty" Dennis of Pembroke; mother in-law of Catherine P. Dennis of Pembroke; grandmother of Jeffrey M. and Breanne E. Dennis, both of Pembroke; sister of Barbara Wood of Falmouth, Richard Hansen and his wife Betty of Halifax, Donald Hansen of Mashpee and the late Paul Hansen.

She is also survived by several nieces and nephews.

Interment was in Mt. Pleasant Cemetery, Pembroke.

Rose Kirshner

A graveside service for Rose (Lipsky) Kirshner, of Coral Springs, Florida, formerly of Quincy, was conducted recently at Sharon Memorial Park through the Schlossberg-Solomon Chapel.

Wife of the late Leo Kirshner; mother of Howard J. Kirshner of FL and Alan S. Kirshner and his wife Suzy Ginsburg of TX; sister of Pearl Kramer of Braintree and Leon Lipsky of CA; grandmother of Matthew Aron Kirshner and Gayla Starr Kirshner.

Memorial donations may be made to the Alzheimer's Association, 311 Arsenal St., Watertown, MA 02472.

HAMEL FUNERAL CARE & CREMATION SERVICES OF MASSACHUSETTS

Honored Providers of:

Veterans Funeral Care™

PHONE TOLL FREE

(800) 696-5887

26 Adams Street, Quincy, Ma 02169

www.HamelFuneralCare.com

Ruth Amanda Westerbeke

Homemaker

A private graveside service followed by a memorial service for Ruth Amanda (Thomas) Westerbeke, of Quincy, will be conducted Aug. 25 at 11 a.m. at the First Church of Squantum.

Mrs. Westerbeke died Aug. 9.

Born in North Quincy, she graduated from North Quincy High School in 1936 and studied bookkeeping at a business school in Boston. She married John Henry Westerbeke on July 17, 1938, a marriage that lasted 62 years.

She was a homemaker and worked part-time as a bookkeeper for the Westerbeke Corp. She was also active in the community. She was a charter member and past President of the Seaside Garden Club of Squantum, which fought successfully to preserve ocean marshlands from development.

An active member of the First Church of Squantum, a member of the Squantum Women's Club, a member of the Puritan Bridge Club in Braintree, she is remembered as a warm-hearted, compassionate and generous woman, with a delightful sense of humor.

RUTH A. WESTERBEKE

Wife of the late John Westerbeke; mother of John H. Westerbeke, Jr. and his wife Recilla of Milton, William E. Westerbeke of KS and Susan Nesbitt of IL; grandmother of John B. Westerbeke and his wife Cindy of CT, Robert E. Westerbeke and his wife Oksana of Taunton, Douglas K. Westerbeke and his wife Yu Yuan of OH, Scott A. Westerbeke and his wife Bethany of Maynard, Marlo Cohen and her husband Michael of KS and Sean Nesbitt of IL.

She is also survived by 12 great-grandchildren.

Funeral arrangements were made by the Deware Funeral Home, Quincy.

Memorial donations may be made to the Misericordia Home, 6300 N. Ridge Ave, Chicago, IL 60660 or to the charity of choice.

Cheryl J. Romano, 56

A funeral service for Cheryl J. (Smith) Romano, 56, of Abington, formerly of Quincy, was conducted Tuesday in the MacKinnon Funeral Home, Whitman.

Mrs. Romano died Aug. 16.

Daughter of Blanche J. (Bennett) (Smith) Bolter and the late William Smith of Braintree; step-daughter of William Bolter of Braintree; sister of Sandra D. Burns and her husband Allan of Whitman and the late Sharon L. Smith of Braintree; aunt of Anastasia M., Allan R., Jr., and Caitlyn M. Burns and the late Amber L. Smith; companion of Robert Omeara.

She is also survived by many aunts, uncles, cousins and friends.

Interment will be held at a later date.

Other Obituaries On Page 29

DOLAN

FUNERAL SERVICES

"Caring for your life's journey"

- Funerals
- Cremations
- Pre-Arrangements

Service times and directions at:

www.dolanfuneral.com

THE DOLAN FAMILY
W. Craig
Paul F.
Frederick J.
Courtney

1140 WASHINGTON STREET
DORCHESTER, MA 02124
(617) 298-8011

460 GRANITE AVENUE
MILTON, MA 02186
(617) 698-6264

QUINCY POLICE Department recently received a donation from Triple AAA/Quincy to support crime prevention programs. Lieutenant Dan Minton accepts the donation from Phillis Patricio, branch manager on Adams Street.

A Job Well Done

Cont'd From Page 18

he was led to the cruiser, he told his wife, "Not to worry - the Senator will handle the situation," then laughingly said, "Honey – I got all their names and badge numbers and I recorded the whole thing, it will be fine."

Nice Work!

❑

THANKS TO:

• the neighbor on London Avenue who reported a suspicious person, leading to an arrest for breaking and entering into a home.

• to the mailman working near the Wollaston T station, who reported 2 suspicious youths hanging around the bicycle rack. This led to 2 youths arrested on default warrants (failure to appear for past offense) and prevention of a crime.

• the neighbor who reported a suspicious man in Rhode Island plate vehicle parked on Barham Avenue, suspect had criminal record and revoked license.

❑

SOMETHING TO CONSIDER: For those walking/running in the early morning (or any time for that matter), consider walking/running towards traffic. Drivers are often distracted in many ways, such as (but not limited to) texting, making calls, shaving, applying makeup, still sleepy, medicated, eating, blinded by the sun or just not paying attention. If you are facing oncoming traffic, you would have a better chance of making an evasive move to avoid being struck, as opposed to being blindsided from behind.

EMAIL OFFERS: simply put the company name in "Google" followed by the word, "scam" or "complaint" to see how reputable the company or how credible the offer is.

Although the source of the information may not be substantiated in all cases, the information may help you decipher the "opportunity" at hand. Read the comments to see if there is a pattern of complaints.

Lt. Dan Minton

THIS IS A HAMMER

By Samantha Mazzotta

Plumbing Tool Kit for an Apartment

Q: I'm moving into my first apartment, and my dad said that I should have some basic tools around for plumbing problems to keep damage from happening while we're waiting for the repairman. What are the best tools to have to take care of plumbing emergencies? – *Tamara in Tuscon, Ariz.*

A. The most indispensible tool in the apartment plumbing toolbox is, in my experience, the plunger. This inexpensive piece of equipment can stop toilets from overflowing and unblock sinks and shower drains without doing damage to the pipes. When choosing a plunger, go for a basic "force cup" model (this is the classic plunger with a simple bell), which works best on sinks and drains. If you want something a little more powerful for toilet clogs, pick up a second plunger with a center cone, which can increase the vacuum when plunging toilets. These don't fit sink drains very well, though.

It's also good to keep a few more tools around for other plumbing-related work. While many apartment management companies will provide more than emergency repair – they'll also install the shower head you want, or help with minor repairs like dripping faucets – some landlords don't provide more than emergency service. So add these to your plumbing toolkit:

–An adjustable wrench and/or channel-locking pliers, which can fit varying widths of pipe.

–Flat-head and Phillips-head screwdrivers.

–An "offset" screwdriver to help you reach screws at weird angles.

–Spare washers, o-rings and screws.

–Electrician's or duct tape, and plastic or rubber sheeting that can be cut to size and wrapped around a leaky pipe for a temporary repair while waiting for the handyman.

–Teflon pipe tape, used to seal pipe threads.

If you're interested or have permission to make more heavy-duty adjustments or repairs, adding a couple of sizes of pipe wrenches to the toolkit is helpful, as is purchasing a valve-seating tool, which cleans valve seats of sink faucets (a handy tool when fixing a leaky faucet).

HOME TIP: Group your plumbing repair tools in a separate box from standard home repair tools so that you'll be able to grab everything you need without sorting through all your tools.

Send your questions, tips or comments to ask@thisisahammer.com, or write This Is a Hammer, c/o King Features Weekly Service, P.O. Box 536475, Orlando, FL 32853-6475. When in doubt as to whether you can safely or effectively complete a project, consult a professional contractor.

© 2012 King Features Synd.

Dollars and ene

by David Uffington

Ready to Cancel Your Cable TV?

Has your cable cost gone through the roof? Your options include putting together a combination of subscription choices, all of which add up to less than your current cable bill.

Devices: You'll need a device to capture the shows if you no longer have cable bringing it to your television. You'll need high-speed Internet or Wi-Fi for the streaming, or the experience won't be satisfactory.

–Roku (four different models, from $49.99) requires only a television and a Wi-Fi connection to watch any of 500 entertainment channels, as well as free movies.

–Xbox, PlayStation and Wii can all act as streaming devices.

–Boxee [www.boxee.tv] is the newest kid on the block, and works similar to Roku. Boxee Live TV is an additional HD antenna gadget ($49.00) that plugs into the Boxee and brings local channels to your television for no additional fee. The Boxee itself starts at $180.00.

–HD antennas come in all prices and varieties, and some are for indoors. Check Antennas Direct online [www.antennasdirect.com] for a huge variety of antennas for all uses.

Sources: Netflix and Hulu Plus are the biggest names in streaming.

–Netflix has multiple levels of membership available, including DVD rental, streaming – or a combination of both. As with other services, Netflix streams through many of the popular devices.

–Hulu Plus has unlimited instant streaming for $7.99 a month, with a free week to try it out. Per the Hulu Plus website, you can watch your current shows on your iPad, iPhone, PlayStation3, Roku and television, with more devices coming. Read the FAQ carefully. Not all shows are available on all devices, due to licensing. Be sure you know what you're getting.

–Play On [www.playon.tv/] has a wide variety of television shows, free movies and sports. View via your game console or other device, even a Kindle Fire or an iPad. The list of available channels is long and includes the Travel Channel, Spike, Food Network, HGTV and more. Subscriptions are $4.99 a month, or grab temporary low pricing of $29.99 per year.

For a complete list of streamed television shows, check Clicker, the Internet Television Guide [www.clicker.com].

Downside: Instantly finding streamed versions of your favorite shows might be difficult. You might need to wait until they appear a day or a week later.

David Uffington regrets that he cannot personally answer reader questions, but will incorporate them into his column whenever possible. Write to him in care of King Features Weekly Service, P.O. Box 536475, Orlando, FL 32853-6475, or send e-mail to columnreply@gmail.com.

© 2012 King Features Synd., Inc.

Announces Expansion Plans

Manet Community Health Center Marks National Health Center Week

Manet Community Health Center recently celebrated National Community Health Center Week with a flurry of new patient sign-ups and health benefit enrollments, plus a community reception in Hull—all while setting the stage for the future by interviewing engineers and architects for its newest expansion project.

"National Community Health Center Week was a time of constant motion and continuous engagement with the communities along the South Shore we are dedicated to serve," said Joseph Reardon, president of Manet Community Health Center's Board of Directors. "It served as a perfect jumping-off point for the next stage in Manet's strategic plan."

There was an air of celebration all week as Manet Community Health welcomed enthusiastic patients and community members to its five open houses in North Quincy, Houghs Neck, Snug Harbor/Germantown, inside Quincy Medical Center, and on George Washington Blvd. in Hull. Manet staff shared news of expanded services that will be coming soon, including vision and hearing, pharmacy, and mental health services.

During the week, Manet Community Health:

• distributed 245 new patient kits with information about Manet's programs and services,

• conducted tours for 16 people, and booked appointments for 7 new patients,

• enrolled 9 people in health insurance coverage,

• introduced 1 new patient directly to their new primary care provider,

• assisted 13 people with Manet language services,

• provided HIV services information with 13 individuals.

Manet staff also solicited patient feedback about its programs and services, with 142 patient surveys completed in English, Portuguese, Vietnamese, Chinese and Arabic. "Engaging with our patients inspires us to think differently and to make the best use of our resources," said Jennifer Sabir, MD, Interim Chief Medical Officer for Manet.

Manet officials also met with several architectural and engineering firms about Manet's plans to build two centers of excellence inside its North Quincy practice site, a Center for Older Adults and a Center for Health in Public Housing, funded with a $5 million grant from the federal Affordable Care Act. Manet hopes to select a firm by the end of September.

Manet also received $500,000 to add a Center for Older Adults in Hull—the site of its August 9 Seaside Summer Celebration and Reception. That evening, a crowd of 100 friends and supporters heard Domenico Sestito, representing the Hull Board of Selectmen, proclaim Aug. 9 "Manet Community Health Center Day" in Hull.

At the event, Henry N. Tuttle, Manet's CEO, shared details about the upcoming expansions in Hull and North Quincy. However, he cautioned that the "recent windfall" of federal dollars is restricted to capital renovation projects; it can't be used to support the health center's operating budget.

He noted that a recent study published in the American Journal of Preventive Medicine found that community health centers like Manet perform equal to or better than their counterparts in private practice in the four categories measured. In addition, health centers provide local economic stimulus. Manet will generate $22.6 million in overall economic impact for South Shore communities this year.

"During National Community Health Center Week, and all year long, we're powering healthier communities in multiple ways," said Tuttle, "but first comes our patients' health. For them, we are only limited by our imaginations what we can accomplish on their behalf."

The City of Quincy also acclaimed its partnership with Manet Community Health Center and officials said they are proud of their efforts in providing accessible, quality health care to local residents.

The City of Quincy, through its Department of Planning and Community Development, has provided funding to complete a myriad of rehabilitation projects at Manet's North Quincy/Montclair; Houghs Neck and Snug Harbor locations since 1997.

The highlight of the department's efforts is the recent completion of a new triage unit at Manet's main building on West Squantum Street.

Over the past 15 years, the city has provided neaerly $610,000 in Community Development Block Grants to Manet.

Frances M. Phipps, 71

Retired Hostess

A funeral Mass for Frances M. "Frannie" (Driscoll) Phipps, 71, of Quincy, a retired hostess, will be celebrated today (Thursday) at 10:30 a.m. at St. Agatha's Church, 432 Adams St., Milton.

Mrs. Phipps died Aug. 17.

Born in Boston where she was raised and educated, she lived in Milton until 2005 when she moved to her daughter Tina's home in Quincy.

Before retiring, Mrs. Phipps worked as a hostess at John Scott House and enjoyed travelling with her late husband to his Marine Corps reunions, loved going to Foxwoods and Twin Rivers, game shows and scratch tickets.

The beloved wife of the late Paul C. Phipps, she was the loving mother of Maureen Ackerman and her husband John of Plymouth, Paul Phipps and his wife Karen of Nairobi, Kenya, Linda Phipps and her partner Gill Sullivan of Quincy and Tina Keefe and her husband Jack of Quincy; dear sister of Millie Narus of Tewksbury, Margie Goyette of Halifax and the late John, Joey, Connie, Dickie, William, Helen, Mary, Catherine, and Pat; and is also survived by 11 grandchildren and two

FRANCES M. PHIPPS

great-grandchildren.

Visiting hours were Wednesday from 4 to 8 p.m. at the Dennis Sweeney Funeral Home, 74 Elm St., Quincy.

Burial will be in Milton Cemetery.

Memorial donations may be made to the American Diabetes Assoc., 330 Congress St., 5th Floor, Boston, MA 02218.

LEGAL NOTICE

DIVORCE SUMMONS BY PUBLICATION AND MAILING
Docket No. NO12D0989DR
Commonwealth of Massachusetts
The Trial Court
Probate and Family Court
Norfolk Probate and Family Court
35 Shawmut Road
Canton, MA 02021
(781) 830-1200
Meimei Chen vs. Jeffrey Chuan

To the Defendant: Jeffrey Chuan

The Plaintiff has filed a Complaint for Divorce requesting that the Court grant a divorce for **Desertion.** The Complaint is on file at the Court.

An Automatic Restraining Order has been entered in this matter preventing you from taking any action which would negatively impact the current financial status of either party. **SEE Supplemental Probate Court Rule 411.**

You are hereby summoned and required to serve upon: **Jack P. Milgram Esq., Law Offices of Jack P. Milgram, 1 Billings Road, Quincy, MA 02171** your answer, if any, on or before **09/13/2012**. If you fail to do so, the court will proceed to the hearing and adjudication of this action. You are also required to file a copy of your answer, if any, in the office of the Register of this Court.

WITNESS, Hon. Angela M. Ordoñez, First Justice of this Court.

Date: August 3, 2012
PATRICK W. McDERMOTT
Register of Probate

08/23/12

LEGAL NOTICE

CITATION ON PETITION FOR FORMAL ADJUDICATION
Docket No. NO12P1633EA
Commonwealth of Massachusetts
The Trial Court
Probate and Family Court
Norfolk Probate and Family Court
35 Shawmut Road
Canton, MA 02021
(781) 830-1200
Estate of:
Esther Peters
Date of Death:
May 24, 2009

To all interested persons:

A petition has been filed by: **William R. Peters** of **Quincy, MA** requesting that the Court enter a formal Decree and Order of testacy and for such other relief as requested in the Petition.

And also requesting that: **William R. Peters** of **Quincy, MA** be appointed as Personal Representative(s) of said estate to serve on the bond.

You have the right to obtain a copy of the Petition from the Petitioner or at the Court. You have a right to object to this proceeding. To do so, you or your attorney must file a written appearance and objection at this Court before: **10:00 A.M. on 09/12/2012**. This is NOT a hearing date, but a deadline by which you must file a written appearance and objection if you object to this proceeding. If you fail to file a timely written appearance and objection followed by an Affidavit of Objections within thirty (30) days of the return date, action may be taken without further notice to you.

The estate is being administered under formal procedure by the Personal Representative under the Massachuetts Uniform Probate Code without supervision by the Court. Inventory and accounts are not required to be filed with the Court, but recipients are entitled to notice regarding the administration from the Personal Representative and can petition the Court in any matter relating to the estate, including distribution of assets and expenses of administration .

WITNESS, Hon. Angela M. Ordoñez, First Justice of this Court.

Date: August 9, 2012
PATRICK W. McDERMOTT
Register of Probate

08/23/12

LEGAL NOTICE

CITATION GIVING NOTICE OF PETITION FOR APPOINTMENT OF GUARDIAN FOR INCAPACITATED PERSON PURSUANT TO G.L. c. 190B, §5-304
Commonwealth of Massachusetts
The Trial Court
Probate and Family Court
Norfolk Probate and Family Court
35 Shawmut Road
Canton, MA 02021
Docket No. NO12P1489GD
In the matter of:
Justin G. Green
Of: Quincy, MA
RESPONDENT
Alleged Incapacitated Person

To the named Respondent and all other interested persons, a petition has been filed by Jamie Green of Quincy, MA in the above captioned matter alleging that **Justin G. Green** is in need of a Guardian and requesting that Wade Ricks of North Waltham, MA (or some other suitable person) be appointed as Guardian to serve **Without Surety** on the bond.

The petition asks the court to determine that the Respondent is incapacitated, that the appointment of a Guardian is necessary, and that the proposed Guardian is appropriate. The petition is on file with this court and may contain a request for certain specific authority.

You have the right to object to this proceeding. If you wish to do so, you or your attorney must file a written appearance at this court on or before 10:00 A.M. on the return date of **09/05/2012**. This day is NOT a hearing date, but a deadline date by which you have to file the written appearance if you object to the petition. If you fail to file the written appearance by the return date, action may be taken in this matter without further notice to you. In addition to filing the written appearance, you or your attorney must file a written affidavit stating the specific facts and grounds of your objection within 30 days after the return date.

IMPORTANT NOTICE

The outcome of this proceeding may limit or completely take away the above-named person's right to make decisions about personal affairs or financial affairs or both. The above-named person has the right to ask for a lawyer. Anyone may make this request on behalf of the above-named person. If the above-named person cannot afford a lawyer, one may be appointed at State expense.

WITNESS, Hon. Angela M. Ordoñez, First Justice of this Court.

Date: August 9, 2012
PATRICK W. McDERMOTT
Register of Probate

08/23/12

Flea Market At Union Congregational Church

A Flea Market will be held at Union Congregational Church, 136 Rawson Rd. in Wollaston Saturday, Sept. 15th from 9 a.m. to 2 p.m.

Tables are available to crafters, businesses and anyone who would like to participate.

The Flea Market will be held on the church lawn. A donation of $25 per table is requested.

For further information or to sign up for a table call the Church Office at 617-479-6661.

LEGAL NOTICE

CITATION GIVING NOTICE OF PETITION FOR APPOINTMENT OF CONSERVATOR OR OTHER PROTECTIVE ORDER PURSUANT TO G.L. c. 190B, §5-304 & §5-405
Docket No. NO12P1628PM
Commonwealth of Massachusetts
The Trial Court
Probate and Family Court
Norfolk Probate and Family Court
35 Shawmut Road
Canton, MA 02021
In the matter of:
Thomas J. Lee
Of: Naples, FL
RESPONDENT
(Person to be Protected/Minor)

To the named Respondent and all other interested persons, a petition has been filed by Karen M. Lee of Naples, FL in the above captioned matter alleging that **Thomas J. Lee** is in need of a Conservator or other protective order and requesting that Karen M. Lee of Naples, FL (or some other suitable person) be appointed as Conservator to serve **Without Surety** on the bond.

The petition asks the court to determine that the Respondent is disabled, that a protective order or appointment of a Conservator is necessary, and that the proposed conservator is appropriate. The petition is on file with this court.

You have the right to object to this proceeding. If you wish to do so, you or your attorney must file a written appearance at this court on or before 10:00 A.M. on the return date of **09/05/2012**. This day is NOT a hearing date, but a deadline date by which you have to file the written appearance if you object to the petition. If you fail to file the written appearance by the return date, action may be taken in this matter without further notice to you. In addition to filing the written appearance, you or your attorney must file a written affidavit stating the specific facts and grounds of your objection within 30 days after the return date.

IMPORTANT NOTICE

The outcome of this proceeding may limit or completely take away the above-named person's right to make decisions about personal affairs or financial affairs or both. The above-named person has the right to ask for a lawyer. Anyone may make this request on behalf of the above-named person. If the above-named person cannot afford a lawyer, one may be appointed at State expense.

WITNESS, Hon. Angela M. Ordoñez, First Justice of this Court.

Date: July 6, 2012
PATRICK W. McDERMOTT
Register of Probate

08/23/12

LEGAL NOTICE

CITATION GIVING NOTICE OF PETITION FOR APPOINTMENT OF GUARDIAN FOR INCAPACITATED PERSON PURSUANT TO G.L. c. 190B, §5-304
Commonwealth of Massachusetts
The Trial Court
Probate and Family Court
Norfolk Probate and Family Court
35 Shawmut Road
Canton, MA 02021
Docket No. NO12P1629GD
In the matter of:
Thomas J. Lee
Of: Naples, FL
RESPONDENT
Alleged Incapacitated Person

To the named Respondent and all other interested persons, a petition has been filed by Karen M. Lee of Naples, FL in the above captioned matter alleging that **Thomas J. Lee** is in need of a Guardian and requesting that Karen M. Lee of Naples, FL (or some other suitable person) be appointed as Guardian to serve **Without Surety** on the bond.

The petition asks the court to determine that the Respondent is incapacitated, that the appointment of a Guardian is necessary, and that the proposed Guardian is appropriate. The petition is on file with this court and may contain a request for certain specific authority.

You have the right to object to this proceeding. If you wish to do so, you or your attorney must file a written appearance at this court on or before 10:00 A.M. on the return date of **09/05/2012**. This day is NOT a hearing date, but a deadline date by which you have to file the written appearance if you object to the petition. If you fail to file the written appearance by the return date, action may be taken in this matter without further notice to you. In addition to filing the written appearance, you or your attorney must file a written affidavit stating the specific facts and grounds of your objection within 30 days after the return date.

IMPORTANT NOTICE

The outcome of this proceeding may limit or completely take away the above-named person's right to make decisions about personal affairs or financial affairs or both. The above-named person has the right to ask for a lawyer. Anyone may make this request on behalf of the above-named person. If the above-named person cannot afford a lawyer, one may be appointed at State expense.

WITNESS, Hon. Angela M. Ordoñez, First Justice of this Court.

Date: July 6, 2012
PATRICK W. McDERMOTT
Register of Probate

08/23/12

LEGAL NOTICE

Commonwealth of Massachusetts
The Trial Court
Probate and Family Court
NORFOLK DIVISION
Docket No. NO12P1619EA

GENERAL PETITION

To Brian Dumais, and to all persons interested in the estate of, Paul E. Dumais Jr. in the county of Norfolk.

A petition has been presented to said Court by Jeffrey Mela for authorization to determine pursuant to M.G.L. c.190B Section 2-804 the disposition of the property for reasons more fully set out in said petition.

If you desire to object thereto you or your attorney should file a written appearance in said Court at Canton before ten o'clock in the forenoon on the **19th day of September 2012,** the return day of this citation.

Witness, Hon. Angela M. Ordoñez, Esquire, First Judge of said Court, this 8th day of August, 2012.

PATRICK W. McDERMOTT
Register of Probate

08/23/12

LEGAL NOTICE

INFORMAL PROBATE PUBLICATION NOTICE
Docket No. NO12P1911EA
Commonwealth of Massachusetts
The Trial Court
Probate and Family Court
Norfolk Probate and Family Court
35 Shawmut Road
Canton, MA 02021
(781) 830-1200
Estate of:
Rosemary E. Livoti
Date of Death:
April 26, 2012

To all persons interested in the above captioned estate, by Petition of:

Petitioner **Carrie E. Dwight** of **Canton, MA**

Carrie E. Dwight of **Canton, MA** has been informally appointed as the Personal Representative of the estate to serve without surety on the bond.

The estate is being administered under informal procedure by the Personal Representative under the Massachuetts Uniform Probate Code without supervision by the Court. Inventory and accounts are not required to be filed with the Court, but interested parties are entitled to notice regarding the administration from the Personal Representative and can petition the Court in any matter relating to the estate, including distribution of assets and expenses of administration. Interested parties are entitled to petition the Court to institute formal proceedings and to obtain orders terminating or restricting the powers of Personal Representatives appointed under informal procedure. A copy of the Petition and Will, if any, can be obtained from the Petitioner.

08/23/12

CLASSIFIEDS

PERSONAL

Thank you St. Jude

M.V.J. 8/23

PRAYER TO THE BLESSED VIRGIN

"Oh, most beautiful flower of Mt. Carmel, Fruitful vine, splendor of heaven, Blessed Mother of the Son of God, Immaculate Virgin, assist me in my necessity. Oh, Star of the Sea, help me and show me, herein you are my Mother. Oh, Holy Mary, Mother of God, Queen of Heaven and Earth! I humbly beseech you from the bottom of my heart to succor me in this necessity. There are none that can withstand your power. Oh, Mary, conceived without sin, pray for us who have recourse to thee (three times). Holy Mary, I place this cause in your hands (three times). Say this prayer 3 consecutive days, and then you must publish and it will be granted to you. Thanks to St. Anthony & St. Joseph. J.M.R. 8/23

Welcome to the World
Ethan Aleksander Brack
We Love You!
Grandee, Papa and all The McKennas
8/23

PERSONAL

Thank You Blessed Mother, St. Anne, St. Jude, St. Pelegrine and St. Theresa for prayers answered.

M.A.S. 8/23

PET SITTING

Pet Sitting/Dog Walking Service located in Quincy while you are at work or on vacation. *Please call* **617-817-6076** 8/23

REUNION

SOUTH BOSTON HIGH SCHOOL REUNION:
Classes 1972-1975
Sept. 15th, Florian Hall, $40.
Details, call Bob Linehan
617-438-8590 8/23

CATHOLIC ACAD.

Quincy Catholic Academy
370 Hancock St., Quincy
Now accepting registrations for Preschool-Grade 8
www.quincycatholicacademy.org
617-328-3830 8/23

FOR SALE

2002 CHEVY SILVERADO
4 wheel drive. 7-1/2 ft. plow. 138,000 miles. *Runs Great, Looks Great! $5,900.00*
617-773-4761 9/13

METAL CAR RAMPS
$20.00
617-472-6844
8/23

PSYCHIC PLACE

Pauline's Psychic Place
Psychic Readings, Tarot Cards Reading, Medium & Clairvoyant Readings...**ANY EVENTS**
106 FRANKLIN ST., QUINCY
617-471-8880 8/23

MISCELLANEOUS

AUCTIONS

Wanted To Purchase Antiques & Fine Art, 1 item Or Entire Estate Or Collection. Gold, Silver, Coins, Jewelry, Toys, Oriental Glass, China, Lamps, Books, Textiles, Paintings, Prints almost anything old Evergreen Auctions 973-818-1100. Email evergreenauctions@hotmail.com

LENDER ORDERED; Minutes to Pico & Killington Ski Resorts; Full Service 40 Room Hotel; 7.4 + Acres; Auction: September 18; For details & terms, visit www.tranzon.com Tranzon Auction Properties; 866-503-1212; Thomas W. Saturley; VT AUC Lic #057-0002223

BUSINESS OPPORTUNITY

START NOW! OPEN RED HOT DOLLAR. *Dollar Plus, Mailbox,* Discount Party, Discount Clothing, Teen Store, Fitness Center From $51,900 Worldwide! WWW.DRSS32.COM 1-800-518-3064.

EDUCATION

Medical Office Trainees NEEDED! Train to become a Medical Office Assistant! No Experience Needed! Job training & Local Placement assistance! HS Diploma/GED & PC/Internet Needed 1-888-589-9680.

HELP WANTED

PART TIME PLUMBER/ GAS FITTER to install mostly gas heating systems-FHW, FWA & Steam. Permits Required. Sat work possible
Facilities Solutions
781-848-9078 9/13

COUNSELING

QUINCY COUNSELING ASSOCIATES
Personal, Marital & Relationships
LINDA C. NOLAN, L.M.H.C.
Director
BCBS Ins. Accepted
(617) 479-7470
9/27

MOVING SALE

MOVING SALE
7 Seagull Rd., Quincy
SAT., AUGUST 25
(RAIN DATE, 9/1)
Quality Cherry Dining Rm set: oval table, 6 chairs & hutch. *Maple Farm Table, 4 chairs*-kitchen. Love seats, odd side tables - Upright freezer - White baby dresser
8/23

MISCELLANEOUS

HELP WANTED

NEWSPAPER READERS WANTED to participate in a paid survey ($100). The New England Newspaper & Press Association will be holding in-person interviews in August to learn readers' views about which qualities separate good newspapers from great ones. If you are an avid reader of daily or weekly newspapers you are invited to participate. If selected, you'll receive $100 for sharing your opinions at a 3-hour session in Dedham, Massachusetts. Please call (781) 320-8042 or email info@nenpa.com for more information

HELP WANTED

Head Teller Needed
Quincy Branch

We are seeking a Head Teller for our Quincy location at 60 McGrath Highway. The position provides existing and potential customers with assistance and information regarding bank services and account matters and actively supports sales efforts. Prior teller experience required.

Competitive salary and excellent benefits package in a friendly work environment.

Email resume to careers@thebankofcanton.com or fax to 781.830.6497 or mail to Human Resource Department, 490 Turnpike Street, Canton, MA 02021.

BANK OF CANTON

Equal Opportunity/Affirmative Action Employer
Member FDIC. Member DIF.
8/23

HELP WANTED

PROGRAMMER ANALYST. Mult openings. Design/develop Object oriented software applics using PHP, PERL, Linux, MySQL, SSL, ASP, JavaScript, HTML, DHTML, VB Script and ZEND. Configure/deploy codes in Linux Apache Server. 40 hrs/wk. BS in Comp Sci, Engin, Math, Phys, or rel field and 1 yr exp using MySQL + SSL. (Will accept BS equiv based on 3yrs exp = 1 yr ed) Must be willing to travel/relocate to anywhere in the US. ***Mail resume to:*** HR, Sahasra Technologies Corporation D/B/A STLogics, 1245 Hancock Street, Suite 28, Quincy, MA 02169. 8/23

MISCELLANEOUS

Class A CDL Drivers Needed Now! Terminal in Springfield, MA. Weekly home Time, new trucks, $.99 fuel for lease ops, practical mile pay. Hirschbach 888-474-0729.

CLASS A DRIVERS: SIGN ON BONUS. Paid Holidays, Vacation, & More. Weekly Pay. Direct Deposit. REGIONAL with HOME Time. 2 Years T/T EXP. 800-524-5051. www.gomcilvaine.com

---

NOTICE OF PUBLIC HEARING

NOTICE OF PUBLIC HEARING
City of Quincy
ZONING BOARD OF APPEALS
CASE NO. 12-074

Pursuant to the provisions of TITLE 17 of the ***QUINCY MUNICIPAL CODE*** as amended, the Quincy Zoning Board of Appeals will hold an **Open Public Hearing** on **Tuesday, September 11, 2012** at **7:15 pm** on the **Second Floor in the Council Chambers**, Quincy City Hall, 1305 Hancock Street, Quincy, MA 02169. On the application of T-Mobile Northeast, LLC for a Special Permit to modify its existing wireless facility in violation of Title 17 as amended Chapter 6.6 (wireless) on the premises numbered 1 MARRIOT DRIVE, QUINCY.

Martin Aikens, Chairman

8/23/12, 8/30/12

NOTICE OF PUBLIC HEARING

NOTICE OF PUBLIC HEARING
City of Quincy
ZONING BOARD OF APPEALS
CASE NO. 12-075

Pursuant to the provisions of TITLE 17 of the ***QUINCY MUNICIPAL CODE*** as amended, the Quincy Zoning Board of Appeals will hold an **Open Public Hearing** on **Tuesday, September 11, 2012** at **7:15 pm** on the **Second Floor in the Council Chambers**, Quincy City Hall, 1305 Hancock Street, Quincy, MA 02169. On the application of Neighborhood Housing Services of the South Shore, Inc. for a Variance to allow the construction of a new 2 family residence in Residence A on 3 lots to replace nonconforming Fraternal Lodge in violation of Title 17 as amended Chapter 4.0 (dimensional), Chapter 3.4.4 (variance) and Chapter 9.2.2.2 (petitions) on the premises numbered 1110 SEA STREET, QUINCY.

Martin Aikens, Chairman

8/23/12, 8/30/12

NOTICE OF PUBLIC HEARING

NOTICE OF PUBLIC HEARING
City of Quincy
ZONING BOARD OF APPEALS
CASE NO. 12-076

Pursuant to the provisions of TITLE 17 of the ***QUINCY MUNICIPAL CODE*** as amended, the Quincy Zoning Board of Appeals will hold an **Open Public Hearing** on **Tuesday, September 11, 2012** at **7:15 pm** on the **Second Floor in the Council Chambers**, Quincy City Hall, 1305 Hancock Street, Quincy, MA 02169. On the application of Dwayne Law for a Special Permit/Finding to change the use to industrial food preparation and office and to allow the alteration of the interior in violation of Title 17 as amended Chapter 3.4.2 (nonconforming uses) and Chapter 3.4.3 (nonconforming structures) on the premises numbered 40 OVAL ROAD, QUINCY.

Martin Aikens, Chairman

8/23/12, 8/30/12

NOTICE OF PUBLIC HEARING

NOTICE OF PUBLIC HEARING
City of Quincy
ZONING BOARD OF APPEALS
CASE NO. 12-077

Pursuant to the provisions of TITLE 17 of the ***QUINCY MUNICIPAL CODE*** as amended, the Quincy Zoning Board of Appeals will hold an **Open Public Hearing** on **Tuesday, September 11, 2012** at **7:15 pm** on the **Second Floor in the Council Chambers**, Quincy City Hall, 1305 Hancock Street, Quincy, MA 02169. On the application of Shaun Hallisey for a Special Permit/Variance/Flood Plain to affirm that the separate lots have existied for many years and to construct a new single family in violation of Title 17 as amended Chapter 4.0 (dimensional requirements) and Chapter 8.9 (special permit flood plain) on the premises numbered 3 LABERDINE STREET/69 WATKINS STREET, QUINCY.

Martin Aikens, Chairman

8/23/12, 8/30/12

NOTICE OF PUBLIC HEARING

NOTICE OF PUBLIC HEARING
City of Quincy
ZONING BOARD OF APPEALS
CASE NO. 12-078

Pursuant to the provisions of TITLE 17 of the ***QUINCY MUNICIPAL CODE*** as amended, the Quincy Zoning Board of Appeals will hold an **Open Public Hearing** on **Tuesday, September 11, 2012** at **7:15 pm** on the **Second Floor in the Council Chambers**, Quincy City Hall, 1305 Hancock Street, Quincy, MA 02169. On the application of Brendan & Jennifer MacDermott for a Variance to have living space above the garage and construct a partial 3rd story in violation of Title 17 as amended Chapter 4.0 (dimensional requirements) on the premises numbered 88 KNOLLWOOD ROAD, QUINCY.

Martin Aikens, Chairman

8/23/12, 8/30/12

QUINCY ANIMAL SHELTER

56 Broad Street, Quincy • 617-376-1349
quincyanimalshelter.org

IN-SHELTER ADOPTION HOURS
TUESDAY and THURSDAYS 6:00 to 8:00 pm
FRIDAYS 4 - 6 pm SATURDAYS 10 am - 4 pm
Adoption fees include initial vaccinations and Spay/Neuter as needed. 100% volunteer run, new volunteers always needed.

FOR LOST or FOUND ANIMALS call ANIMAL CONTROL at 617-376-1364.

AVAILABLE DOGS *

FRANKIE: 1, pit bull mix.
JOSIE: young Pit mix.

AVAILABLE CATS

ZIPPY: 3, female tabby.
POPPY: 3, female calico.
YODA: 2, buff & white male.
DOLLY: 8, tabby.
MUDSLIDE: 6. all black female.
BRANDY: 7, female tabby.
SMOKEY: 4, light gray tabby female.
ROXY: 4, black & white female.
MISTY: 2, long haired gray female.
CENA: 2, tabby female.
PRETTY TONI: 3, all black female.
BUDDY: 12, gray & white male.
CHI CHI: 12, gray & white female.
ARMAND: 2, gray male.
BUG BUG & BUTTERS: tuxedo females.
JACK: 6, long haired, buff colored.
RINNY: 6, gray & white female.

WE HAVE KITTENS!!!!!!!

CLASSIFIEDS

HALLS FOR RENT

MORRISETTE LEGION POST
81-83 Liberty St., Quincy
Function Hall Available
Call for Details **617-770-4876**
Internet Capable • Weddings • Showers • Christenings • Meetings After Funeral Gatherings TF

TRUCK FOR HIRE

FOR HIRE
Man Dump Truck with Hydraulic Lift Gate
MOVE - APPLIANCES
FURNITURE
DUMP - RUBBISH
YARD WASTE - DIRT
$50 AN HOUR
Your TRASH is MY CASH
617-910-8443 8/30

SERVICES

PATIOS
- Paver Walkways
- Retaining Walls
- New Stairs
- All types of Masonry

CHRIS
(617) 778-8775
www.cmcguelandscape.com 8/30

WANTED

OLD HAND TOOLS & BOOKS WANTED
Planes, chisels, adzes, shaves, machinist, and sheetmetal tools, calipers, clamps, anvils, vises.
USEFUL TOOLS, ALL TRADES.
New England history books
Collections: old postcards, toys, military, hunting and fishing items.
LIBERTY TOOL CO.
888-405-2007
Davistownmuseum.org
e-Store & antique sale! TF

HELP WANTED

DIESEL BUS MECHANIC HELPER
Needed in Ashland, MA.
Great Pay / Benefits
APPLY ONLINE.
www.durhamschoolservices.com 8/23

SERVICES

GUTTER CLEANING
POWER WASHING
PAINTING
AND MORE...
Call Mike **617-770-4545/ 617-593-3889** 8/23

SERVICES

S.G. HAROLD
PLUMBING, HEATING & AC
Specializing in Viessman Boiler
Unico Air Conditioning
Home heating repairs & service
Radiant Floor heating
QUINCY
617-471-0914
Unprecedented Service Tailored to You
MA Lic. #10589 TF

PAINTING BY PROFESSIONAL
Interior & Exterior
Powerwashing & Carpentry
All Types of House Repairs
Reasonable Price
Small Jobs Welcome TF
Leave Message **617-773-4761**

LOCAL PAINTER
CLIP & SAVE
Average Room - walls $150
Ceilings $75. Also windows, doors, trim, etc. Inside or out.
Prompt, clean service.
Kevin 617-302-5136
Cell 617-774-7479 8/30

THOMAS C. SWEENEY
Smaller Jobs a Specialty
49 Years Experience
Carpentry, Siding, Painting, Porches
Viny/Windows, Doors
Roofing, Decking, Steps
License #1373 Free Estimates
Reliable 617-825-1210 References 8/30

SAROFEEN PLUMBING
Reasonable Rates
All Types of Work
Kitchens, Bathrooms,
Water Heaters, Repairs, etc.
857-205-6258 Lic.#32334 8/23

PLUMBING AND HEATING
Waterheaters
Faucets, Toilets
Small Jobs Welcomed
Master Plumber
Insured
617-319-2022 8/30

SERVICES

SAVE
Budget Fuel
Fuel Assistance
Senior Discount
Full Service
617-328-4063 TF

T & M Landscape Co.
- Spring & Fall Cleanups
- Power Washing
- Lawn Mowing Services
- Yard Mulching
- Bushes & Trees Trimmed

Free Estimates
617-733-4554
~ AFFORDABLE RATES ~ 8/30

SPRING & FALL CLEANUPS
Edging, mulching, weeding
Hedge & shrub trimming
Seed & Sod Lawns
Powerwashing
Weekly Lawn Mowing
Insured, FREE Estimates
617-696-8421 9/13

T.M. HOME IMPROVEMENTS
Carpentry & Painting
Interior & Exterior
FREE ESTIMATES
Call Tom **617-549-6029** 8/30

GUTTER CLEANING & REPAIRS
POWER WASHING
Home Repairs
I Answer My Phone!
RICH **617-773-6432** 9/27

SERVICES

POWER PLUMBING
Plumbing, Heating,
Gas Fitting
Repairs • New Installations
Dave 617-328-3007
Emergencies
617-792-4054
Master Lic # 13749 TF

MASONRY
All Types
New and Repair
FREE ESTIMATES
Call Ed 781-254-1648 10/25

SERVICES

HTA
Hancock T.V. & Appliance
Sales, Service, Parts & Installation
Since 1945
(617) 472-1710
115 Franklin Street, Quincy, MA
hancocktvandappliance.com

HANDYMAN
Painting, Roof Repair, Carpentry,
Windows, Sealcoating, Siding
Lic. & Ins • FREE Estimates
617-571-1744
781-871-9752 8/23

Free Estimates **DG's** *Fully Insured*
YARD MAINTENANCE
Serious About Service
617-786-9558
Edging • Weeding • Mulching • Small Tree Removal
Hedge & Shrub Trimming or Removal • Dethatching
Over Seeding • Sod • Rototilling
Complete Yard Maintenance • Clean Ups
LAWN MOWING *CLEAN UPS* 9/13

SERVICES

ALL TYPES OF ROOFING
McDONAGH ROOFING
RUBBER ROOFING
GUTTERS CLEANED & INSTALLED
CHIMNEY FLASHING & POINTING
VINYL SIDING
VINAL REPLACEMENT WINDOWS
RESIDENTIAL • COMMERCIAL
617-471-6960
Free Estimates
Mass. Reg. #147733 & Lic. #99713 11/1

Jim Riley
Riley Construction
Commercial & Residential Roofing All Phases
Windows and Gutters
Quincy, MA 02169
(617) 472-3335
rileyconstruction@live.com
Licensed & Fully Insured
Mass Reg #138824
Free Estimates
11/1

C. McGUE
LANDSCAPING
DESIGN & CONSTRUCTION
- Spring Cleanups
- Mulching/Edging
- Weekly Mowing
- Plantings
- Retaining Walls
- Decorative Patios
- Seed/Sod Lawn Installation
- Bobcat Work

CHRIS 617-778-8775
www.cmcguelandscape.com 10/4

JMM LANDSCAPING
CALL JOHN **781-267-6827**
Clean-ups
Planting
Overseeding
New Lawns
Walkways
Patios
Retaining Walls
Fire Pits
DRIVEWAY SEALCOATING
Call Today **10% OFF** 8/23

SEQUOIA LANDSCAPE
Beautifully Done
Shrub Trimming
Lawn Mowing
Cleanups
Mulching
Seeding
Design Services
Garden Walls
Walkways
Plantings
Patios
617-504-0944 9/20
www.sequoialandscape.biz
We Have Been Providing Outstanding Personal Service To Our Clients Since 1993

PLEASE
Recycle This Newspaper

The Quincy Sun
CLASSIFIED AD FORM

MAIL TO: THE QUINCY SUN, 1372 HANCOCK STREET, QUINCY, MA 02169
PAYABLE IN ADVANCE. Payment must accompany order.

INDEX
- ❑ Services
- ❑ For Sale
- ❑ Autos
- ❑ Boats
- ❑ For Rent
- ❑ Wanted
- ❑ Help Wanted
- ❑ Work Wanted
- ❑ Pets
- ❑ Lost & Found
- ❑ Real Estate
- ❑ Antiques
- ❑ Flea Markets
- ❑ Yard Sales
- ❑ Instruction
- ❑ Day Care
- ❑ Personal
- ❑ Miscellaneous

RATES

1 WEEK ❑ $8.00 for one insertion, up to 20 words, 10¢ for each additional word.

3-7 WEEKS ❑ $7.00 per insertion up to 20 words for 3-7 insertions of the same ad, 10¢ each additional word.

8-12 WEEKS ❑ $6.75 per insertion, up to 20 words, for 8-12 insertions of the same ad 10¢ for each additional word.

13 WEEKS OR MORE ❑ $6.50 per insertion, up to 20 words, for 13 or more insertions of the same ad 10¢ for each additional word.

❑ Enclosed is $ _____ for the following ad to run _____ weeks in **The Quincy Sun.**

COPY: _____

_____

_____

_____

_____

NO REFUND WILL BE MADE AT THIS CONTRACT RATE IN THE EVENT OF CANCELLATION.
DEADLINE: FRIDAY AT 4PM. PLEASE INCLUDE YOUR PHONE NUMBER IN AD.

MAYOR THOMAS P. KOCH INVITES YOU TO
CELEBRATE THE END OF SUMMER
WITH A FREE
TWILIGHT CONCERT!

2012 QUINCY SUMMER CONCERT

THURSDAY, AUGUST 30 6 P.M. - 10 P.M.

ADAMS FIELD (1 MERRYMOUNT PARKWAY)

JOSHUA TREE
THE NATION'S PREMIER U2 TRIBUTE BAND

DALTON AND THE SHERIFFS

GATES OPEN AT 5 P.M
FAMILY FRIENDLY, ALCOHOL NOT PERMITTED
BRING A LAWN CHAIR OR A BLANKET
FOOD AND DRINKS AVAILABLE
NO RAIN DATE

Sponsored by:

The City of Quincy

Visit www.quincyma.gov and www.thequincychamber.com for more information.

70 ********CAR-RT LOT**B-099
THOMAS CRAN PUBLIC LIBRARY
PO BOX 699164
QUINCY MA 02269-9164
****

South Cove Health Center Opens New Clinic
Page 19
O'Connell-Thomas Hoop Tourney A Success
Page 24

The Quincy Sun

Historic Quincy's Hometown Weekly Newspaper Since 1968

VOL. 44 No. 50 Thursday, August 30, 2012 75¢

ROBIN MOREIRA, a 14-year educator in the Quincy Public Schools, is the new principal at Atherton Hough Elementary School. *Quincy Sun Photo/Emily Taft*

Looks Forward To New 'Assignment'

Robin Moreira New Atherton Hough Principal

By EMILY TAFT

Sept. 5th will not only mark the beginning of a new school year for the students of Atherton Hough Elementary School, but also the beginning of a new role for Robin Moreira, the school's new principal.

Moreira, who was the assistant principal at the school for the past two years, succeeds Dorothy Greene who after 22 years as principal of Atherton Hough retired in June.

"It is big shoes to fill. Dottie definitely left a great legacy here. She was a great mentor to me and she was the first person I called when I heard I got the job. She has done a lot here for the community and the school. For me to kind of continue that and kind of leave my own mark is exciting and a big challenge," said Moreira.

"I am looking forward to the first day. I have a lot of feelings; I am excited, I'm anxious. Come September you always have those feelings of anticipa-

Cont'd On Page 20

Split Vote Denies Restaurant License

By EMILY TAFT and SCOTT JACKSON

After hearing testimony from more than 17 speakers in opposition and receiving petitions signed by more than 400 citizens against the proposal, the Board of License Commissioners voted 3-2 denying the request of an all alcohol restaurant license to the Titled Kilt restaurant during their second meeting on the matter Tuesday night.

Voting against the license were board members Jay Duca, the city's director of Inspectional Services; Police Chief Paul Keenan and City Clerk Joe Shea, the board's chairman.

Supporting the license

Cont'd On Page 17

Early Deadline For Next Week's Sun

Because of the Labor Day holiday, there will be an early news and advertising deadline for next week's Quincy Sun.

News, church, organizations and youth sports releases, retail and classified advertising and legal notices should be in The Sun office, 1372 Hancock St., by noon tomorrow (Friday) to assure publication in the Sept. 6 issue.

The Sun will be closed Monday, Sept. 3.

Have a nice, safe, holiday weekend.

Only 2 Contests On Two Ballots

Low Turnout Seen For State Primary

By ROBERT BOSWORTH

With only two contested races – one each on the Democrat and Republican ballots – only about one in 10 registered voters in Quincy are expected to go to the polls for the State Primary next Thursday, Sept. 6.

Because there are only two races, City Clerk Joseph Shea predicts a low turnout of about 10-12 percent of the city's 55,436 registered voters or about 6,000 will head to the polls. The state primary is also being held on a Thursday – just three days after Labor Day – and that may also factor into a low turnout.

Composite Ballot Page 8

But the main reason turnout is expected to be low is voters will decide just two contests.

On the Democratic ballot, there is a two-candidate contest for Governor's Councillor between incumbent Christopher Iannella, Jr. of Boston and Stephen F. Flynn of Hull.

On the Republican ballot, there is a two-candidate contest for Congress in the new 8th District between two political newcomers: Joe Selvaggi of Boston and Matias Temperley of Penn Street, Quincy.

Cont'd On Page 9

No School Sept. 6 Due To State Primary; First Day For Grades 10-12 Sept. 7

School Starts Sept. 5 For Grades 1-9

BUS ROUTES On Page 13

Because of the unusual state primary election set for Thursday, Sept. 6, Quincy Public Schools will open for some students Wednesday, Sept. 5 and for upper classmen at the high schools Friday, Sept. 7.

All schools will be closed Thursday, Sept. 6 for the state primary election. All professional staff should report.

School will open Wednesday, Sept. 5 as a full day for students in Grades 1-9 (freshman orientation). Lunch will be served in all schools. Sept. 5 is full day for all personnel.

On Friday, Sept. 7, orientation will be held for pre-kindergarten and kindergarten classes. It will also be a full day for all students in grades 1-12.

Pre-kindergarten and kindergarten classes will begin Monday, Sept. 10.

All professional staff should report to their respective buildings on Tuesday, Sept. 4.

The last day of school is scheduled for June 19 (without any school cancellations.)

Cont'd On Page 16

STERLING STUDENTS Shaheen Soto and Rhiannon Livingstone culminate the Summer STEM (Science, Technology, Engineering, Math and serving learning) Program with a hike through Blue Hills. Story, other photos on Page 18.

Photo Courtesy Christine Barrett

Back-To-School Section - *Begins On Page 12* ◆ **RE Transactions** - *Page 23* ◆ **Wiffle Ball Champs** - *Page 26*

FIRE DEPARTMENT PROMOTIONS – Mayor Tom Koch (left) and Fire Chief Joseph Barron (right) were on hand as four Quincy firefighters were promoted last week at City Hall. Lt. James Cosgrove (second from right) was promoted to captain. New fire lieutenants are (second from left) Paul Cohane, Joseph Barron, Jr. and Timothy Marks. Cosgrove joined the department in October 1998 and was promoted to lieutenant in September, 2003. Cohane joined the department in October, 1998; Barron, Jr. joined the department in October 2004 and Marks became a Quincy firefighter in August 2002.

Literacy Volunteers Seek Tutors

Literacy Volunteers-Quincy needs volunteer tutors (who are available in the day time) for one-on-one instruction to adults in basic reading and writing.

Interested volunteers are asked to attent an oritentation session Friday, Sept. 7 or Monday, Sept. 17 from 9:30 to 11:30 a.m. at the Thomas Crane Public Library, 40 Washington St., Quincy.

To register for the orientation or receive an info pack call Literacy Volunteers 617-376-1314 or email quliteracy@ocln.org.

Traffic, Security Concerns Aired At Marina Bay Meeting

By EMILY TAFT

Over 100 residents of Marina Bay packed the cafeteria of 500 Victory Rd. Aug. 22nd to hear plans for a proposed upscale apartment development at the site of the Ocean Club.

About two dozen speakers expressed concerns over parking and traffic with the plan as proponents for the development promised an extensive and thorough public process for the development that would command some of the highest rents in the city.

"This meeting is the first of what is going to be a very extensive and thorough public process," said Bryan Connolly, the attorney for Flagship Marina, the company that has proposed the project. "We have been very careful to make a proposal that stays within the envelope of zoning rights this property has. We will not be seeking any variances whatsoever."

The developers, Flagship Marina Bay and Redgate Real Estate Advisors, spoke to residents about their plans to replace the 62,000 square-foot Ocean Club along with some boat-storage warehouses with two buildings that will house 464 units along with some retail space.

Under the proposed development, units will be built to condominium quality, six stories high, with 1.5 parking spaces per residential unit in an underground parking facility for residents, along with 123 additional parking spaces near the retail part of the project.

Phase one of the proposed projects would take place at the site of the Ocean Club and would be an E-shaped building that would house 257 units. Phase two would house 207 units and would be in what are now the warehouses for boat storage.

"We are going to try and achieve the highest rents in Quincy. For a new product like this, that looks like this, and the materials that we are using, and the team that we are using, we need to get that high rent," said Kyle Warwick, a principal at Redgate Real Estate Advisors. "The average rent in Quincy, and in and around Marina Bay, is approximately $2.09 a square foot per month, some are lower, some are higher in the range of $2.20 potentially. We need to push it to $2.50 a square foot per month. For a studio, the smallest unit, it's $1600 a month. To get to a feasible project, to get activation, to liven the rest of the boardwalk, that's what we are going to try and attract. The average square footage per unit is 920 square feet, which is a little under a two bedroom."

Marina Bay who spoke at the meeting raised concerns about parking, security and traffic if the apartments are built.

"We think it is a little worth noting that our nightclub use will be discontinued, and I know it's not the more popular use," said Connolly. "That was part of what really made the peak traffic the worse. So we think that on some of the weekend peak one of the major contributors is going to go away."

Warwick said that overall the traffic would remain at the same levels for many areas, and in others increase by only three percent.

"All internal intersections

Cont'd On Page 22

QPAC To Special Ed Meeting Sept. 13

The Quincy Parents Advisory Council to Special Education (QPAC) will hold a general meeting Thursday, Sept. 13 at 7 p.m. at Quincy High School, 100 Coddington St.

This is an open, public meeting.

A QPAC volunteer will be available to parents and guardians at 6:30 p.m. to offer individualized assistance and support.

For more information, contact Jill Gichuhi, QPAC President, at 617-653-7846, jillgichuhi@gmail.com, or visit www.quincypac.org.

Labor Day NATIONAL Wine & Liquors SALE

Discounts on All Wines Purchased By The Case (non-sale items only)

UNDER NEW MANAGEMENT

Full Stock of Fine Wines & New Craft Beer Selections

BEER

Bud, Bud Light, Miller & Coors Light 30 PK CANS..... $19.99 + DEP.

Heineken LOOSE BOTTLE 24 PK..... $23.99 + DEP.

Bass & Becks 12 PK BOTTLE ..... $12.99 +DEP.

Corona LOOSE BOTTLE 24 PK..... $25.99 +DEP.

WINE

Jacob Creek, *All Types* 1.5 LT .....$10.99 EA. 2 FOR $20.00

Beach House 750 ML $7.99

Robert Mondavi P.Selection 750 ML $7.99

Blackstone 750 ML..... $7.99

Black Box 3LT $17.99

Bota Box 3LT $17.99

Simi Chardonnay 750 ML $11.99

Sea Glass, *All Types* 750 ML..... $7.99

J. Lohar Chardonnay 750 ML $9.99

Toasted Head Chardonnay 750 ML $9.99

SPIRITS

Smirnoff Vodka 80* 1.75.....$21.99

Absolute Vodka 1.75LT.....$29.99

New Amsterdam Vodka 1.75LT.....$19.99

Ketal One Vodka 1.75 LT.....$35.99

Bombay Sapphire Gin 1.75 LT.....$36.99

Tanqueray Gin 1.75 LT.....$30.99

Jim Beam Whiskey 1.75 LT.....$24.99

Svedka Vodka 1.75 LT.....$19.99

101 Falls Blvd., Quincy *(Next to Roche Brothers)*

617-479-3131 • nationalwinespirit@gmail.com

Hours: MON. - SAT.: 8:30AM-9:00PM SUN.: Noon-9:00PM

Hear better and enjoy a four year warranty too!

August and September only!

Includes a **FREE** hearing evaluation, consultation and a 60 day trial period. Guaranteed competitive pricing and superb service! The Tobias family has been paving the road of better hearing since 1959! We have the only lab in eastern Mass that can build and repair digital hearing aids!

must present ad with order

Steve

617 770-3395

Stephen P. Tobias B.C. HIS
MA Lic #59
B.S. Science UMass 1978

Tobias Hearing Aids, Inc. 382 Quincy Ave, Quincy near Roche Bros and Walmart. Where Eddies Diner was!

In Disappearance Of North Quincy Woman

Public Appeal Helps Authorities Identify Persons Of Interest

By SCOTT JACKSON

A public appeal by Norfolk County Dist. Atty. Michael Morrissey for information on a North Quincy woman's disappearance last year has resulted in authorities identifying several persons of interest.

Two weeks ago, Morrissey appeared on Fox 25's "New England Unsolved" segment to discuss the disappearance of Evelin Valiboyova. In addition, billboards with her picture and description were put up in Quincy, Weymouth, and Mattapan. Authorities also set up an anonymous tip line, and Morrissey told *The Sun* investigators are following up on leads from the line.

"We've had some calls and we're following up on a couple of suggestions," Morrissey said. "There were some good leads, we've identified some persons of interest."

Valiboyova was 23 when she disappeared on July 17, 2011. Morrissey said last week that the 5'7, 115-pound Valiboyova was the victim of foul play at her Hodges Avenue apartment that night. Since then, she has not contacted family members or friends, accessed her bank account, or used social media.

"In the course of this investigation we have developed evidence that leads us to believe that she was met with foul play in her Hodges Avenue apartment," Morrissey said.

Security footage from the MBTA showed Valibayova exiting the North Quincy station on July 16, 2011. Authorities learned that she arrived at her apartment a short time later and communicated with a friend in another state.

Valibayova, a native of Azerbaijan, was supposed to have a Skype chat with her mother on July 17, but didn't. Some of her belongings, including a brown shoulder bag, wallet, cell phone, and an MBTA Charlie Card were later found in the Dorchester/Mattapan area.

The billboards will remain up for about a month. Anyone with information on Valibayova is urged to call the tip line at 617-593-8840.

DISAPPEARED

FROM HER NORTH QUINCY APARTMENT on July 17, 2011

FOUL PLAY SUSPECTED

EVELIN VALIBAYOVA

AGE:24 | HEIGHT: 5'7" | WEIGHT: 115 pounds

Ties to Brighton, Cambridge and Martha's Vineyard

Call with any information or if you knew her

617-593-8840

MASSACHUSETTS STATE POLICE – NORFOLK D.A.

ANONYMOUS TIP LINE

BILLBOARD URGING the public for information into the disapperance of Evelin Valibayova. The 24-year-old who lived in an apartment on Hodges Avenue in North Quincy has not been seen since July 17, 2011. The appeal to the public for information has led to authorities identifying several persons on interest, Norfolk County Dist. Atty. Michael Morrissey told The Sun.

Quincy Woman Not Presently Competent For Trial

The Quincy woman under indictment for the 2009 murder of her daughter and manslaughter of her unborn son was deemed not presently competent to stand trial following a hearing in Norfolk Superior Court Aug. 24.

Judge Raymond P. Veary heard testimony from a clinician from Worcester State Hospital, where Fan Chi-Xue, now age 41, is presently committed. Judge Veary stayed the matter pending her regaining competency, Norfolk District Attorney Michael W. Morrissey said after the hearing.

Fang Chi-Xue has been hospitalized, first for physical injuries and subsequently for evaluation and treatment, since being found unresponsive and bleeding from a slashed wrist in her Woodbine Street, Quincy, apartment about 10:30 p.m. on April 16, 2009. Her 9-year-old daughter, Wen Xue, was found dead in bed beside her, allegedly strangled and with her wrist also cut, DA Morrissey said.

An autopsy revealed that the defendant was 8 months pregnant with a son; the basis for the manslaughter indictment is the medical opinion that the boy was viable and that the mother's alleged self-inflicted wounds caused his death.

Fang Chi-Xue was returned to Worcester State Hospital following the hearing, where she remains committed under Chapter 123 Sec. 16 (c).

The law allows for the involuntary commitment of pre-trial defendants who are not competent to stand trial. Those commitments are a year at a time under paragraph c. Fang Chi-Xue's commitment comes up for renewal in March 2013, a spokesperson for the Norfolk County District Attorney's Office said.

Harry's Pizza

SUBS, SALADS, WRAPS, PASTA & SEAFOOD

LG. CHEESE PIZZA OR FISH & CHIPS $7.99 TOPPINGS EXTRA

405 Sea Street, Quincy • OPEN 7 DAYS

617-479-8270

PAYING TOP DOLLAR for your unwanted jewelry!

APPRAISING, BUYING & SELLING...

Del Greco Coins

399 WASHINGTON STREET ✧ ROUTE 53 ✧ WEYMOUTH

LOCATED OFF RT. 3, EXIT 16A, TO RT. 53N

✧ 781.337.5069 ✧

HOURS: MONDAY - FRIDAY 9 - 5 • SATURDAY 9:30 - 2

Waiting for the right moment to refinance your Jumbo loan?

The time is now!

Lots of homeowners have been on the refinance sidelines, waiting to see how low rates would go. If you've been holding off, this could be your moment. Or maybe you have an adjustable-rate Jumbo and locking in a sure thing sounds very good – no more adjustments! Some lenders charge higher rates for Jumbo mortgages. Not Colonial Federal. With us, you get an excellent rate with your principal & interest guaranteed to be the same for the next 15 years. No points. No pre-payment penalties. We're a strong, local community bank with mortgage money to lend. Our experienced, professional loan officers return calls, keep the process moving and specialize in making things *easy* for borrowers. Come see us or call Angela Blanchard, VP/Retail Lending, at 617-471-0750. Or apply online at colonialfed.com. (Have another loan or term in mind? Call us. We may be able to help.)

15-YEAR FIXED JUMBO

NO POINTS!

3.29% APR

COLONIAL FEDERAL SAVINGS BANK

"Your neighborhood bank!"

QUINCY: 15 Beach Street 617-471-0750 • 1000 Southern Artery (Residents only) 617-479-1430

HOLBROOK: 802 South Franklin Street 781-767-1776

EAST WEYMOUTH: Middle & Washington Streets 781-331-1776 • www.colonialfed.com

Insured FDIC EQUAL HOUSING LENDER

Some additional facts: Annual Percentage Rate (APR) effective as of 08/08/12 and may change. Applies to 1-2 family owner-occupied homes. Assumes a maximum 80% loan-to-value and first mortgage position. Subject to credit approval. A 15-Year Jumbo Loan would be repaid in 180 equal monthly principal plus interest payments of $7.03 per $1000 borrowed, which do not include taxes or insurance premiums, if applicable. So your actual monthly payment will be greater.

The Quincy Sun

(USPS 453-060)
Published Weekly on Thursday by
The Quincy Sun Publishing Co., Inc.
1372 Hancock St., Quincy, MA 02169

Robert H. Bosworth
Publisher and Editor

Henry W. Bosworth, Jr.
Founder
1968 - 2009

75¢ per copy. $25.00 per year by mail in Quincy
$30.00 per year by mail outside Quincy - $38.00 out-of-state

Telephone: 617-471-3100 Fax: 617-472-3963

email address:
thequincysun@verizon.net

Periodicals postage paid at Boston, MA
Postmaster Send address change to:
The Quincy Sun, 1372 Hancock St., Quincy, MA 02169

The Quincy Sun assumes no financial responsibility for typographical errors in advertisements but will reprint that part of an advertisement in which the typographical error occurs.

Son Beams

By ROBERT BOSWORTH

Montclair School Milestone

Public schools will open next week in Quincy but for one local elementary school, this academic year will be something special.

The Montclair Elementary School is marking a signifcant and historic milestone: its 100th anniversary. A centennial celebration is scheduled Saturday, Oct. 20 from 1 to 3 p.m. at the school that has stood at 8 Belmont St. since first opening its doors in 1912.

The celebration will feature dedications, guest speakers, a musical performance and offer a trip down memory lane as classrooms showcase a myriad of school artifacts arranged by decades representing the last 100 years.

It will also be an "open house" welcoming past and present teachers, administrators, students and parents and other school "alumni" who can reminisce and share memories from their Montclair years.

The milestone is also an opportunity to celebrate 100 years of educational excellence and the Montclair School community "and that all goes with that," says Scott Perfetuo, a member of the Centennial Celebration Committee who taught at the Montclair School for 10 years before beginning a new teaching assignment at the Parker School this fall.

"The Montclair School, like other schools in Quincy, has always been a great community school. We want to celebrate all the students, parents and educators who have been a part of the Montclair School for 100 years.

"We're looking forward to it and it should be a great day. People are very excited about it. Everyone's welcome and we hope to see as many people who can make it attend," Perfetuo added.

The celebration is still in the planning stages but the pieces are falling into place for an historic and memorable occasion Oct. 20.

A "cross-section" of the school community including Montclair administrators, teachers and parents as well as retired school staff are organizing the celebration. The committee is seeking donations of Montclair memorabilia such as pictures, yearbooks and class lists. These artifacts will be arranged in classrooms highlighting the 10 decades from the past 100 years.

During the celebration, visitors will be able to walk through the school, visit the artifacts in the classrooms and essentially step back into school days of the past.

"The plan is to have each of the classrooms represent each of the 10 decades that the school's been open with a history of what was happening at that time," Pertetuo says.

"People will be able to walk through the building and see each classroom and all those different things. "Then we'll come together and there will be a slide show. We're hoping to get pictures from people.

"Any old photos, anything that they send to us, we'll get them back to them.

Anyone who has Montclair artifacts to loan for the celebration should contact the school at 617-984-8708, email Principal Renee Malvesti at rmalvesti@quincy.k12.ma.us or stop by the school at 8 Belmont St. All materials will be returned and should be labeled with the owner's name and address.

The centennial celebration will also feature a musical show performed by the fifth grade class and the dedication of new brick walkway in the front of the school. The walkway will be comprised of engraved bricks that were sold to teachers and students' families. Bricks will be placed around the front walkway as a permanent reminder of Montclair's Centennial.

The Montclair School – one of the oldest standing school buildings in Quincy – has an interesting past.

According to the Quincy and Massachusetts Historical Societies, the Montclair School was constructed in 1912 at a cost of $42,000. The new school was built to relieve overcrowding at the Wollaston School on Beale Street and to avoid having children in the Montclair neighborhood make the long walk to the Quincy School in the Atlantic neighborhood.

MONTCLAIR ELEMENTARY SCHOOL, at the corner of West Squantum and Belmont Streets, as it appeared nearly 100 years ago in this 1917 photograph. The school will mark its centennial this year.

The Montclair School was designed by architect James E. McLaughlin and built by Dennis F. Crowley, a popular Quincy builder in the day. McLaughlin was also the architect for the Thomas Pollard School that was built in 1919 at the corner of Fifth Avenue and Southern Artery. The school closed in 1982 and the building was demolished after a fire in 1985.

McLaughlin also help design the Quincy Armory Building at 100 Hancock Street.

An addition to the Montclair School was put on in 1930 by another prominent Quincy architect, William Chapman. Chapman also designed Quincy Point Junior High School on Edwards Street and the Merrymount School on Agawam Street.

The Montclair once had a "sister school" but she is no longer standing. The old St. John's School, built in 1909, shared a strong resemblance with the Montclair School. Like the St. John's School, Montclair features brick facades, flat cornice (molding) and floors separated by raised brick panels with recessed centers.

When it opened, the Montclair School had only eight classrooms and taught students through grade 8. The school underwent two additions, one around 1930 and the other in 1950 – to accommodate a growing school population. Today, the school educates about 400 students kindergarten through grade five.

The building is more than just bricks, wood and glass. It's a special bond that has formed among the hundreds of teachers and thousands of students – including generations of the same family – who have walked the school's halls throughout its 100 years.

"There have been generations of families that have gone through this school," Perfetuo says. "Some families go back three or four generations."

He recalled meeting a group of ladies last year who had attended the Montclair School back in the late 1940s and early 1950s. They are scattered throughout the country but remain close friends.

"They live all over the country but they get together once in a while and they came back last fall to visit the school. They walked around and visited their old classrooms and saw the building.

"It was incredible to see how excited they were to be back in the building and all of the memories they had. One of them told me they didn't have secretaries back then – the students would answer the phones."

Of the five ladies, two of them were sisters. They have remained close friends after all these years.

"I told them about the centennial and they are all planning to attend," Perfetuo says.

Oct. 20 should be a great day for the Montclair School community.

Moments in time

THE HISTORY CHANNEL

• **On Sept. 9, 1776**, the Continental Congress formally declares the name of the new nation to be the "United States" of America. It replaced the term "United Colonies," which had been in general use.

• **On Sept. 3, 1783**, the American Revolution officially comes to an end when representatives of the United States, Great Britain, Spain and France sign the Treaty of Paris. The signing signified America's status as a free nation, as Britain formally recognized the independence of its 13 former American colonies.

• **On Sept. 7, 1936**, Charles Harden Holley is born in Lubbock, Texas. Writing and performing under the name Buddy Holly, he would have an influence on rock 'n' roll that would far outlast his tragically shortened career. He left behind a legacy that includes "That'll Be The Day," "Peggy Sue," "Not Fade Away," It's So Easy," "Everyday," "Oh Boy!" and "Maybe Baby."

• **On Sept. 6, 1943**, a new high-speed train traveling between New York City and Washington, D.C., derails, killing 79 people and seriously injuring 100 more. The Congressional Limited traveled at an unprecedented speed of 65 mph.

• **On Sept. 4, 1957**, Ford Motor Company unveils the Edsel, the first new automobile brand produced by one of the Big Three car companies since 1938. One reporter called it "an Oldsmobile sucking a lemon." In addition, at highway speeds the famous hood ornament had a tendency to fly off and into the windshield.

• **On Sept. 5, 1972**, during the 1972 Summer Olympics at Munich, Germany, a group of Palestinian terrorists storms the Olympic Village apartment of the Israeli athletes, killing two and taking nine others hostage. The terrorists were part of a group known as Black September.

• **On Sept. 8, 1986**, "The Oprah Winfrey Show" is broadcast nationally for the first time. It went on to become the highest-rated talk show in TV history. By 2008, "The Oprah Winfrey Show" had an estimated weekly audience of some 46 million viewers in the United States and was broadcast around the world in 134 countries.

© 2012 King Features Synd., Inc.

Norfolk County GOP Committee Breakfast Sept. 8

The Norfolk County Republican Committee will hold a Unity Breakfast Saturday, Sept. 8 from 9 to 11 a.m. at Lombardo's, 6 Billings St., Randolph.

Scheduled guest speaker is Andrea Taber, president and founder of the Ever So Humble Pie Company, Inc.

Invited guests include Governor's Councillor, Jen Cassie; State Sens. Richard Ross and Robert Hedlund and State Reps. Jay Barrows, Betty Poirier, Ryan Fattman and Kevin Kuros.

The event is open to the public. Admission is $25.

For more information, visit www.norfolkcountyrepublicans.com.

Scenes From Yesterday

THIS IS A 1920's postcard view of Wollaston Beach showing the old Wollaston Yacht Club building on the left. Automobiles parked on the beach here until the first seawall was built in 1926. The clubhouse was originally on land and was floated out to the pilings just before the Boulevard and beach were constructed in 1908. The building had been expanded just before this picture was taken and it looked like this for almost 30 years until it was reduced to its present shape by a disastrous fire in the late 1940s. The club has never fully recovered from the fire. The Squantum peninsula is in the distance with the old water tower in the center. This view was from the old MDC life saving and police station now the site of a small park. To contact Tom Galvin, e-mail tmgalvin@verizon.net.

From the Collection of City Historian Tom Galvin

Impact Quincy Launches 'Sticker Shock' Campaign

During the Labor Day weekend, Impact Quincy's High School Peer Advocates and Program Coordinator will be launching their 2nd "Sticker Shock Campaign."

The goal of the campaign is to raise awareness of underage access to alcohol. The campaign targets young adults, ages 21-27 because data shows this age group to be the most likely to provide alcohol to minors.

The campaign is held in participating liquor and convenience stores selling beer and wine. These merchants will receive customer bags and refrigerator case cling stickers with a message about young adults thinking twice before purchasing for minors. According to Lt. Peter Turowski, Quincy Police Liquor Inspector and member of our coalition, the majority of Quincy licensees sell alcohol responsibly. We hope this campaign will continue to raise awareness around the issue of underage drinking.

In addition, for the first time, the campaign will also include a dozen Quincy pizza shops. The participating pizza shop owners will place stickers with the same reminder message on their take-out boxes.

Impact Quincy thanks the following Quincy licensees and pizza shop owners for their participation in the 2012 Impact Quincy Sticker Shock Campaign:

7-Eleven (Franklin St.)
Adams Shore Super Market
Angelina's Pizza
Atlas Liquors
Brewer's Corners Liquors
Brothers Roast Beef & Pizza
Buccini's Mr. Sub
Chabs Daily Market
Copeland Package Store
Corner Food Market
Dave's General Store & Spirits
Five Star Pizza
Joe's Market Place
Houghs Neck Package Store
Mario's Pizzeria
Napoli Pizzeria
National Wine & Liquor
Old Colony Liquors
Papa Gino's (Beale St.)
Pizza Connection Plus
Point Liquors
Presidential Liquors
Quick 6
Renaissance Café
Rite Aid (Granite Street)
Schoolhouse Pizza
Shop N Save Liquors
Stop & Shop
Super Chef Pizza
Tedeschi (Washington St.)
Tedeschi Food Shop (E. Squantum St.)
Tony's House of Pizza
Wollaston Supreme Liquors
Wollaston Wine & Liquors

Dorothy Quincy Homestead Open Saturday

In celebration of Discover Quincy Days, the Dorothy Quincy Homestead, a National Historic Landmark, will be open for public tours Saturday, Sept. 1, between 1 and 5 p.m.

The Homestead is located on Butler Road at the corner of Hancock Street in Quincy.

Visitors are welcome to walk in on their own or take advantage of the Discover Quincy Days' van transportation running from the Adams Academy (Quincy Historical Society). Tours will start on the hour and half hour beginning at 1 p.m. The last tour begins at 4:30 p.m.

All tours are free of charge, but a voluntary contribution is suggested.

Dating from 1686, the house is 326 years old. During the 17th and 18th centuries, this mansion was considered the grandest estate in Quincy. During the pre-Revolutionary War era, it was a meeting place for such patriots as Josiah Quincy, John Hancock and John Adams. It was the childhood home of Dorothy Quincy Hancock, the wife of John Hancock.

The Homestead is operated by the Colonial Dames of Massachusetts in conjunction with the Massachusetts Department of Conservation and Recreation (DCR).

Groups may request a private tour on a date of their choice by phoning 617-742-3190 or emailing nscda-ma@verizon.net. The final public open house tour date for the season will be Sept. 15.

For more information, visit the Homestead's website: www.nscda.org/ma/quincy_homestead.htm

Marybeth Torpey Graduates Roger Williams U.

Marybeth Torpey of Quincy recently graduated from Roger Williams University in Bristol, R.I.

Torpey received a Bachelor of Arts in Global Communication.

SUBSCRIPTION FORM

FILL OUT THIS SUBSCRIPTION BLANK AND MAIL TO

The Quincy Sun

1372 HANCOCK STREET, QUINCY, MA 02169

NAME _____

STREET _____

CITY _____ STATE _____ ZIP _____

CHECK ONE BOX IN EACH COLUMN

[ ] 1 YEAR IN QUINCY $25.00
[ ] 1 YEAR OUTSIDE QUINCY $30.00 [ ] CHECK ENCLOSED
[ ] 1 YEAR OUT OF STATE $38.00

Quincy's Yesterdays

This Week
1960
52 Years Ago

Eight Candidates For Governor Invade City

It was difficult to get about Quincy without stumbling over a candidate in the September state primary election.

No less than eight potential Democratic nominees for governor showed up at the annual clambake put on by the Quincy Democratic City Committee and the Democratic Women's Club of Quincy and the Weymouth Fairgrounds.

They included State Secretary Joseph D. Ward, Atty. Gen. Edward J. McCormack, Jr., Auditor Thomas J. Buckley, Lt. Gov. Robert Murphy, Gabriel Piemonte, Patrick J. (Sonny) McDonough, Endicott Peabody and Francis E. Kelly.

Rep. James R. McIntyre (D-Quincy) was toastmaster of the affair and Rep. Joseph E. Brett (D-Quincy) represented Gov. Foster Furcolo, who was seeking the nomination to oppose Republican Sen. Leverett Saltonstall.

Sen. Charles W. Hedges (R-Quincy), the GOP candidate for sheriff of Norfolk County, was the guest of honor at a cookout at the home of Mrs. Claire Nelson of 32 Briggs St., Wollaston.

And George G. Burke, a candidate for the state legislature, told a house party at the home of Mr. and Mrs. Richard Barry, 31 Hunt St., Atlantic, that "a man should not run for public office if he is not qualified."

ANCIENT PUMPER CLAIMED

Richard Williams of Pompano Beach, Florida, a former Quincy firefighter, returned to his hometown to lay claim to ownership of Granite III, the 116-year old hand tub pumper in storage at the Houghs Neck Fire Station.

Williams said Granite III was purchased in 1844, not by the city, but with money raised by the call fireman of the old Granite Co. Williams' father was the last marshall of the Granite Co.

QUINCYISMS

Jack Garrity, the new football coach at Quincy High School, returned with his family from a cross-country trip during which he attended numerous coaching clinics and all-star games... **F. Gordon Smith** of 14 Miller Site Road, Quincy Center, was elected president of the American Vecturist Association at its convention in Austin, Texas... A vecturist was identified as one who collects transportation tokens... **Mr.** and **Mrs. Joseph A. Paradis** and their daughter, **Carolyn**, of 597 Sea St., Adams Shore, were among some 600 attending the first reunion of the Paradis Family of North America in Beauport, Quebec... Boston city officials promised to do something about the smoke and odors coming from Mile Road dump in Dorchester that were annoying residents of Squantum... **Francis E. Kelley**, former attorney general, said that a legalized state sweepstakes could reduce the Quincy tax rate from $74.70 to $44.82... **Patricia Cummings**, **Marcia Mitchell** and **Peggy Riley** of the Houghs Neck Rangerettes returned from the Drum Majorette of America competition in Fayetteville, NC... "Rat Race," starring Debbie Reynolds and Tony Curtis, and "Five Branded Women," with Van Heflin and Sylvano Mangano, were played at the Wollaston Theater... **Billy Myers** singled home **Dick DePaulo** with the winning run in the 10th inning as the Quincy City Club opened the South Shore League playoffs with a 7-6 victory over the Bottomley Braves of Hyde Park... **Mrs. Edward D. Mahoney** of 108 Ruggles Street was named chairman of the South Quincy section of the United Fund Drive... Transfer of title to the National Sailors Home Cemetery off Fenno Street to the city was discussed at a meeting of **Mayor Amelio Della Chiesa**, **William Villone**, director of Veterans Services, **James Coady**, graves registration officer, and **Arthur C. Sullivan**, president of the board of trustees... **Mrs. Maria Grazio** of 85 Brook Road, South Quincy, was reunited with her brother, **Camilo Perinotti** of Tucumen, Argentina, for the first time since they parted in Torino, Italy, 50 years ago... **Mayor Della Chiesa** requested the State DPW to study the feasibility of widening the Fore River Bridge or building a new one to permit passage of larger vessel... **Second Lt. Harold S. Crowley, Jr.**, of 3 Flagg Street, Wollaston, completed a 10-week officer basic training course at the Army Signal School, Fort Monmouth, NJ.

Arts & Entertainment

Antonio Pinzari Invents New Game, 'Wild Tallahassee'

Former Quincy Pointer Parlays Poker Into Business

By SCOTT JACKSON

Antonio Pinzari has turned poker into a business. He writes a monthly column for *Ante Up* magazine, hosts the Poker Wars Live radio show, founded his own academy for aspiring card players, and authored five books. Now the former Quincy Point resident is promoting a new poker game he invented.

Pinzari grew up on Grafton Street and his mother Eleanor still lives in the city. He graduated Quincy High School in 1965 and served as a police officer in Weymouth before moving to Florida in 1979 to play poker full-time. Poker came easy to Pinzari because he used math to figure out his odds at the table.

"I'm gifted in mathematics and it always comes easy to me," Pinzari said. "I'm primarily a seven-card stud player and the advantage for a player with mathematical skill is profound."

The 65-year-old's actual name is Bruce Paquette. He started using his late nonno's (grandfather's) name as a pseudonym when his first book was published to honor the man who was fundamental in his upbringing.

"He raised me, there wasn't a day in my life he wasn't there," Pinzari said. "When I wrote my first book I said I should put my nonno's name on it."

Pinzari decided to create a new poker game because business in Florida's poker rooms had grown stagnant. No-limit Texas Hold 'Em, a game popularized through televised tournaments and online play, intimidated casual players who could lose all their money on one hand.

ANTONIO PINZARI grew up on Grafton Street in Quincy Point and has been a professional poker player since the 1970s. He has hosted his own radio show for three years and authored five books.

WILD TALLAHASSEE POKER made its debut on July 1 at the Isle Casino in Pompano Beach, FL. The same nine players spent six hours at the table playing the new game. "It's a social game," said game creator Antonio Pinzari. "No one gets mad at you."

"We run poker rooms in Florida that are very stagnant, players that don't have much skill are intimidated and don't go in," Pinzari said. "In Texas Hold 'Em, the next bet could be your last. It doesn't help the average player – it doesn't help the player with $200 in their hand."

So Pinzari created Wild Tallahassee Poker to bring casual players to casinos. The game starts with each player paying an ante, or initial bet, of $1. Everyone is then dealt two hole cards face down. In the round of betting that follows, players can bet $1 which can be raised to as much as $3. Following that, the first street is dealt, two communal cards left face up in the middle of the table. Another round of betting follows, under the same limit as the first round. Then another street is dealt, and another round of betting follows.

The limit is raised after the final street is dealt. The initial bet for that round is $2, which can be raised to $6. A final card called the Wild Tallahassee card is then dealt, that card is a wild card. The final round of betting follows, with the first bet at $3 and the limit at $9. The player that can make the best five-card hand using his hold cards, one of the sets, and the wild card wins. An instructional video on the new game is available online at wildtallahasseepoker.com.

Working with the Isle Casino in Pompano Beach, Florida, Pinzari submitted his game to the Florida Department of Pari-Mutuel Wagering for review. The state approved the application, allowing the game to be played starting July 1.

Even after state approval, some players felt the odds were against Wild Tallahassee catching on. Critics were dismissive of the game because of the betting limits in place, and because wild cards are a rarity in casino poker games.

"A lot of people we're negative. They said no one wants to play a limit game because they're boring; no one wants to play with a wild card," Pinzari said. "But if you grew up playing poker you played with a wild card."

And at first the game didn't catch on because of bad timing. The Florida State Poker Championship was held at the Isle Casino from July 8 to July 30. Even though players from across the country flocked to the casino, they largely ignored Pinzari's new game while playing in assorted tournaments.

"For 22 days, there was not a whole heck of a lot of interest in a new game that was only seven days old [when the event started]," Pinzari said.

But interest in Wild Tallahassee flourished once the championship tournaments ended. More people started playing the game at the casino, which has started to host Wild Tallahassee tournaments. And people are having more fun playing it than they would other games like Texas Hold 'Em, which are seen as more cutthroat.

"It's a social game, no one gets mad at you and everyone cheers the Wild Tallahassee card," Pinzari said. "Texas Hold 'Em has robbed people of the chance to have that social event."

Pinzari's game has also won the support of world-renowned poker players. According to Pinzari, 1983 World Series of Poker main event winner Tom McEvoy, 2007 WSOP main event winner Jerry Yang, and two-time main event runner-up T.J. Cloutier have all endorsed Wild Tallahassee.

The Isle Casino has a 90-day exclusive period to operate the game. After that period ends on October 1, Pinzari will be able to license the game around the world. Representatives from casinos and poker rooms in states like Mississippi, Louisiana, California, and Nevada have already reached out to Pinzari.

"I'm surprised how much interest there is in the game," Pinzari said.

And the game could one day be played right next to Pinzari's hometown. Developers have proposed building a casino at Suffolk Downs in East Boston. Pinzari hopes to have his game played there, allowing Quincy residents to travel a short distance and play a game invented by a man born and raised in the city.

Puzzled about your future?

Let us help you put the pieces together.

Regina Russell's Tea Room

We have been in the Psychic business since 1973.
Walk-in service & private readings by appointment.
Psychics available for home and office parties.

Phone Readings Available: 888-655-3456

Open Monday thru Friday 10:30 am - 9:30 pm
Saturday & Sunday 10:30 am - 5:00 pm

40 Franklin Street - Quincy, MA - Phone: 617-472-9606
Free weekly horoscopes on our website: www.rrtearoom.com

Find us on Facebook

Highlights of Local Programming found on . . . QATV

Quincy Access Television
88 Washington Street
Quincy, MA 02169
617-376-1440

Public Access Channel 8

Thursday, August 30th:
7:00pm: Eid Al-Fiter Day
8:15pm: QRD Cheerleading Clinic

Friday, August 31st:
11:30am: LIVE: Currently in Quincy
5:30pm: Sound Advice

Saturday, September 1st:
12:00pm: Flag Day Celebration
11:00pm: Penny Dreadful

Sunday, September 2nd:
10:00pm: Bethany Church
3:30pm: Sound Advice

Monday, September 3rd:
2:00pm: Merrymount 4th of July Parade
8:00pm: Thanksgiving Football (2011)

Tuesday, September 4th:
7:00pm: The Temples of Taiwan
7:30pm: Quincy in Focus

Wednesday, September 5th:
9:00pm: Free Our Voices
10:00pm: The Constitution: Then & Now

Government Access Channel 11

Thursday, August 30th:
12:00pm: QRD Cheerleading Clinic
7:00pm: USS Quincy Ceremony

Friday, August 31st:
5:30pm: Quincy in Focus
7:00pm: License Board 8/28/12

Saturday/Sunday, September 1st/2nd:
12:00pm: Senior Olympics Highlights
4:00pm: License Board 8/28/12
7:00pm: Now Showing: Consequences
11:00pm: License Board 8/28/12

Monday, September 3rd:
11:30am: Quincy in Focus
5:00pm: QATV: See the Difference!
7:00pm: Your Police Department

Tuesday, September 4th:
10:00am: Crime Watch: Home Security
7:00pm: A Look Back: The QFD

Wednesday, September 5th:
10:30am: FYI: Celiac Disease
6:00pm: In the Know

Programming is subject to change. For a complete list of programs, please consult our website at www.qatv.org

Children's Programs At Crane Library

By JULIE RINES

The Thomas Crane Public Library announces the following programs for children:

Did you take the A – Z Reading Challenge this summer? Aug. 31st is the last day to turn in your A-Z Reading Challenge sheets so stop by the library with your sheets as soon as you complete the challenge.

Here are fun programs set for September:

Storytime with Cheryl

Join storyteller Cheryl Dunford for a family storytime full of stories, songs, rhymes and more for children ages 2-5 accompanied by an adult on Saturday, Sept. 8th at 10 a.m. at the Main Library. No registration required. Sponsored by the Friends of the Thomas Crane Public Library.

Book Clubs for Kids

Join us each month to discuss all kinds of books.

The **Phoenix Book Club** for children in grades 5-8 meets on the second Tuesday of each month to discuss a variety of books. The Club will meet on Tuesday, Sept. 11th at 7 p.m. at the Main Library. This month we will be discussing books we read this summer. Pick up a book for the October meeting, too.

The **Night Owls Book Club** for children in grades 3-4 will hold its first meeting in October. Check the library website for details.

Mad Science - Stunt Planes and Gliders

Stunt Planes & Gliders is a fun combination of practical and theoretical knowledge, and a great introduction to the basics of aerodynamics. The children will learn about the four forces that affect a plane in flight: drag, gravity, lift and forward thrust. They will witness, experience, play with, and use these forces to their advantage in the construction of incredible paper planes.

The workshop will be held Saturday, Sept. 15th at 10 a.m. at the Main Library. Registration is required. Beginning Tuesday, Sept. 4th, register online, in person or by calling 617-376-2411. Due to space limitations, this program is limited to Quincy residents. Sponsored by the Friends of the Thomas Crane Public Library.

Talk Like a Pirate Day

Stop by the library anytime on Wednesday, Sept. 19th, International Talk Like a Pirate Day. Give us your best pirate impersonation and earn a piece of pirate gold.

Pirate Magic Show

Captain Robbie Bones will drop anchor here Saturday, Sept. 22nd at 10 a.m. Join the Captain for a laugh out loud show full of magic, juggling and pirates. Keep an eye out for the skunk cannon! This program is for children ages 4 and older accompanied by an adult, no registration is required. Sponsored by the Friends of the Thomas Crane Public Library.

Afternoon Explorers

Beginning Monday, Sept. 11th register for the Afternoon Explorers online, by phone at 617-376-1330 or in person at the Wollaston Branch. Registration is required and limited to Quincy residents.

Fall Storytimes

Weekday morning storytimes for children ages 4 months through 5 years old begin on Friday, Sept. 21st. The library offers several programs by age. Stop by the library or check our website thomascranelibrary.org for details.

Due to overcrowding registration will be required for Mother Goose on the Loose and Just for Twos storytimes. Registration will begin Tuesday, September 11th.

Register online, by phone at 617-376-2411 or in person in the Main Library Children's Room. Registration is limited to Quincy residents.

Cont'd On Page 9

Social

WALTER and JUNE HOLMES

Walter And June Holmes Celebrate 72nd Anniversary

Walter and June Holmes of Quincy recently celebrated their 72nd wedding anniversary with their family.

Walter served in World War II in the Army Air Corps and was employed as a sheet metal worker for 44 years at B.R. Gale Co. in Allston before retiring.

June retired after 10 years as a home health aide for the Quincy Elder Services.

They were married by Minister Louis W. West on Aug. 14, 1940 in South Boston.

Born and raised in South Boston, they have resided in Quincy and have six children: Larry Holmes, Joyce Doucette, Brian Holmes, Ronald Holmes, Patricia Castaneda and Scott Holmes. They also have 11 grandchildren, 9 great-grandchildren and 2 great-great-grandchildren.

Walter and June both love vacationing at Swifts Beach, Cape Cod with their family in the summer.

They also say they have loved life to the fullest and "being married all these years is surely one of God's miracles."

TALKING FASHION – Elisha Daniels of Boston recently visited the Kennedy Center and provided some tips on fashion. Using various accessories Elisha demonstrated how a woman can change up her wardrobe. She was assisted by her mother Ena Crowe of Quincy.

Day Trip Saturday To Grape Island

Quincy Beaches and Coastal Commission will sponsor a trip to Grape Island Saturday, Sept. 1 from 9 a.m. to noon.

The trip departs from Houghs Neck in Quincy. Walk around the island, explore the foundations, enjoy the scenery and look for the exclusive beach plum.

Reservations are required. For reservations and more information, call 617-773-1534.

The trip is sponsored by the City of Quincy, Mayor Thomas Koch, and Quincy Beaches and Coastal Commission, Leo J. Kelly, chairman.

Courtland Jones Earns MFA In Performing Arts

Courtland Jones of Quincy recently graduated from the Savannah College of Art and Design in Savannah, GA.

Jones earned a MFA degree in Performing Arts.

CAPTAIN FISHBONES SEAFOOD STEAKS AND MORE

332 Victory Road,
Marina Bay, MA 02171
617 471-3511

Celebrate *Labor Day* at our OUTDOOR PATIO & TIKI BAR!
(Open Thru Columbus Day!)

LIVE ACOUSTIC ENTERTAINMENT
Saturday at 8PM
* * * *
COUNTRY SUNDAY
Live Music 4PM - 7PM
with Justin Bethune & 102.5

SUNDAY BRUNCH BUFFET
$10.99
10:00AM-2:00PM

Visit our website at
captainfishbones.com *for more details*

FLUTE/ RECORDER LESSONS
Any Level/Age
4 Yearly Recitals
617-784-7940
www.flute-instructor.com

South Shore School of Theatre
Character — On and Off Stage
Quincy, MA

Now registering for fall and spring sessions:

Creative Drama Ages 5-6
Junior Acting Ages 7-9
Youth Acting Ages 10-12
Teen Social Theatre Ages 13-18
Youth Production Ages 10-12

Classes start Sept. 10th
Sibling and double-session discounts available

Class information and registration forms online
www.southshoreschooloftheatre.com
617-653-2460 * info@southshoreschooloftheatre.com
Check us out on Facebook for photos of past classes & shows

CITY OF QUINCY
Composite Ballot - State Primary Election Sept. 6

DEMOCRATIC PARTY BALLOT

SENATOR IN CONGRESS
國會參議員

Vote for ONE
選一人

ELIZABETH A. WARREN 24 Linnaean St., Cambridge

DO NOT VOTE IN THIS SPACE. USE BLANK LINE BELOW FOR WRITE-IN.

切勿在此處填寫投票選擇，請在下面的空白欄內填寫自填候選人。

WRITE-IN SPACE ONLY 僅供填寫自填候選人

REPRESENTATIVE IN CONGRESS
國會眾議員

EIGHTH DISTRICT
第八選區

Vote for ONE
選一人

STEPHEN F. LYNCH 55 G St., Boston
U.S. Congressman; Candidate for Re-nomination / 美國國會議員；再提名候選人

DO NOT VOTE IN THIS SPACE. USE BLANK LINE BELOW FOR WRITE-IN.

切勿在此處填寫投票選擇，請在下面的空白欄內填寫自填候選人。

WRITE-IN SPACE ONLY 僅供填寫自填候選人

COUNCILLOR
州長顧問委員會委員

FOURTH DISTRICT
第四選區

Vote for ONE
選一人

CHRISTOPHER A. IANNELLA, JR. 263 Pond St., Boston
Present Governor's Councillor; Candidate for Re-nomination / 現任州長顧問委員會委員；再提名候選人

STEPHEN F. FLYNN 32 R St., Hull
Veteran / 退伍軍人

DO NOT VOTE IN THIS SPACE. USE BLANK LINE BELOW FOR WRITE-IN.

切勿在此處填寫投票選擇，請在下面的空白欄內填寫自填候選人。

WRITE-IN SPACE ONLY 僅供填寫自填候選人

SENATOR IN GENERAL COURT
州議會參議員

NORFOLK & PLYMOUTH DISTRICT
NORFOLK與PLYMOUTH選區

Vote for ONE
選一人

JOHN F. KEENAN 37 Hobomack Rd., Quincy
Candidate for Re-nomination / 再提名候選人

DO NOT VOTE IN THIS SPACE. USE BLANK LINE BELOW FOR WRITE-IN.

切勿在此處填寫投票選擇，請在下面的空白欄內填寫自填候選人。

WRITE-IN SPACE ONLY 僅供填寫自填候選人

REPRESENTATIVE IN GENERAL COURT
州議會眾議員

FIRST NORFOLK DISTRICT
第一NORFOLK選區

Vote for ONE
選一人

BRUCE J. AYERS 45 Williams St., Quincy

DO NOT VOTE IN THIS SPACE. USE BLANK LINE BELOW FOR WRITE-IN.

切勿在此處填寫投票選擇，請在下面的空白欄內填寫自填候選人。

WRITE-IN SPACE ONLY 僅供填寫自填候選人

REPRESENTATIVE IN GENERAL COURT
州議會眾議員

SECOND NORFOLK DISTRICT
第二NORFOLK選區

Vote for ONE
選一人

TACKEY CHAN 66 Meadowbrook Rd., Quincy
Current State Representative / 現任州眾議員

DO NOT VOTE IN THIS SPACE. USE BLANK LINE BELOW FOR WRITE-IN.

切勿在此處填寫投票選擇，請在下面的空白欄內填寫自填候選人。

WRITE-IN SPACE ONLY 僅供填寫自填候選人

REPRESENTATIVE IN GENERAL COURT
州議會眾議員

THIRD NORFOLK DISTRICT
第三NORFOLK選區

Vote for ONE
選一人

RONALD MARIANO 200 Falls Blvd., Quincy
Candidate for Re-nomination / 再提名候選人

DO NOT VOTE IN THIS SPACE. USE BLANK LINE BELOW FOR WRITE-IN.

切勿在此處填寫投票選擇，請在下面的空白欄內填寫自填候選人。

WRITE-IN SPACE ONLY 僅供填寫自填候選人

DEMOCRATIC PARTY BALLOT

REPRESENTATIVE IN GENERAL COURT
州議會眾議員

THIRTEENTH SUFFOLK DISTRICT
第十三SUFFOLK選區

Vote for ONE
選一人

MARTIN J. WALSH 12 Tuttle St., Boston
Candidate for Re-nomination / 再提名候選人

DO NOT VOTE IN THIS SPACE. USE BLANK LINE BELOW FOR WRITE-IN.

切勿在此處填寫投票選擇，請在下面的空白欄內填寫自填候選人。

WRITE-IN SPACE ONLY 僅供填寫自填候選人

CLERK OF COURTS
法庭書記長

NORFOLK COUNTY
NORFOLK縣

Vote for ONE
選一人

WALTER F. TIMILTY, JR. 90 Nancy Rd., Milton
Candidate for Re-nomination; Present Clerk of Courts / 再提名候選人；現任法庭書記長

DO NOT VOTE IN THIS SPACE. USE BLANK LINE BELOW FOR WRITE-IN.

切勿在此處填寫投票選擇，請在下面的空白欄內填寫自填候選人。

WRITE-IN SPACE ONLY 僅供填寫自填候選人

REGISTER OF DEEDS
契約登記官

NORFOLK DISTRICT
NORFOLK選區

Vote for ONE
選一人

WILLIAM P. O'DONNELL 55 Albemarle Rd., Norwood
Present Register of Deeds; Former Assistant District Attorney / 現任契約登記官；前任助理地區檢察官

DO NOT VOTE IN THIS SPACE. USE BLANK LINE BELOW FOR WRITE-IN.

切勿在此處填寫投票選擇，請在下面的空白欄內填寫自填候選人。

WRITE-IN SPACE ONLY 僅供填寫自填候選人

COUNTY COMMISSIONER
縣專員

NORFOLK COUNTY
NORFOLK縣

Vote for not more than TWO
最多選兩人

JOHN M. GILLIS 1000 Southern Artery, Quincy
Present County Commissioner; Former Quincy City Clerk; Veteran / 現任縣專員；前任Quincy市市書記長；退伍軍人

FRANCIS W. O'BRIEN 1000 Presidents Way, Dedham
Present Norfolk County Commissioner; Veteran / 現任Norfolk縣縣專員；退伍軍人

DO NOT VOTE IN THIS SPACE. USE BLANK LINE BELOW FOR WRITE-IN.

切勿在此處填寫投票選擇，請在下面的空白欄內填寫自填候選人。

WRITE-IN SPACE ONLY 僅供填寫自填候選人

WRITE-IN SPACE ONLY 僅供填寫自填候選人

REPUBLICAN PARTY BALLOT

SENATOR IN CONGRESS
國會參議員

Vote for ONE
選一人

SCOTT P. BROWN 70 Hayden Woods, Wrentham
Current U.S. Senator; Candidate for Re-nomination / 現任聯邦參議員；再提名候選人

DO NOT VOTE IN THIS SPACE. USE BLANK LINE BELOW FOR WRITE-IN.

切勿在此處填寫投票選擇，請在下面的空白欄內填寫自填候選人。

WRITE-IN SPACE ONLY 僅供填寫自填候選人

REPRESENTATIVE IN CONGRESS
國會眾議員

EIGHTH DISTRICT
第八選區

Vote for ONE
選一人

JOE SELVAGGI 49 Beacon St., Boston
Veteran / 退伍軍人

MATIAS TEMPERLEY 55 1/2 Penn St., Quincy
Veteran / 退伍軍人

DO NOT VOTE IN THIS SPACE. USE BLANK LINE BELOW FOR WRITE-IN.

切勿在此處填寫投票選擇，請在下面的空白欄內填寫自填候選人。

WRITE-IN SPACE ONLY 僅供填寫自填候選人

GREEN-RAINBOW PARTY BALLOT

There are no candidate names on the Green-Rainbow Party ballot.

Low Turnout Seen Here For State Primary

Cont'd From Page 1

Next Thursday is also primary day for the Green-Rainbow Party but there are no candidates on that ballot.

This year's state primary is in stark contract to primary day two years ago. That's when a host of candidates were drawn to four open seats: Congress, state senator, Norfolk County district attorney and state representative in the 2nd Norfolk District. The Democratic primary in 2010 also featured contested races for state treasurer and auditor. There was also a Republican race for state auditor.

Turnout two years ago was 28.43 percent in Quincy.

"Unlike two years ago, when there were open seats for Congress, Norfolk County district attorney and state representative seat (2nd Norfolk District), this year none of those seats are contested," Shea said in making his low turnout prediction.

Here's the list of the uncontested races and candidates on the Democratic primary ballot:

• Senator in Congress – Elizabeth A. Warren of Cambridge.

• Representative in Congress – Stephen F. Lynch of South Boston, candidate for re-nomination.

• Senator in General Court (Norfolk & Plymouth District) – John F. Keenan, 37 Hobomack Rd., Quincy, candidate for re-nomination. Keenan is seeking a second two-year term.

• Representative in General Court (First Norfolk District) – Bruce J. Ayers, 45 Williams St., Quincy, candidate for re-nomination. Ayers is seeking his eighth two-year term.

• Representative in General Court (Second Norfolk District) – Tackey Chan, 66 Meadowbrook Rd., Quincy, candidate for re-nomination. Chan is seeking his second two-year term.

• Representative in General Court (Third Norfolk District) – Ronald Mariano, 200 Falls Blvd., Quincy, candidate for re-nomination. Mariano, the House Majority leader, was first elected in a special election in December, 1991. He's seeking his 11th two-year term.

Voters in Ward 3 Precinct 3 in Quincy have been redistricted from the First Norfolk District to the 13th Suffolk District. They will continue to cast ballots at the Montclair School, 8 Belmont St.

In the Democratic primary, incumbent Martin J. Walsh, 12 Tuttle St., Boston, is a candidate for re-nomination in the 13th Suffolk District. He is seeking his 9th two-year term. There are no Republican candidates on the primary ballot for this seat.

Three Norfolk County government seats are also unopposed with all three Democratic incumbents

Cont'd On Page 10

Children's Programs At Library

Cont'd From Page 7

The library also offers two special afternoon story-time programs for children ages 4-8 at the Wollaston Branch Library.

Junior Explorers
For Ages 4 and 5

Explore the Seasons - Fall: Join us for the first of a year of seasonally themed storytimes, starting with fall. We'll learn about leaves, talk about farms, hear some autumn stories and do a few simple fall crafts.

Mondays Sept. 24, Oct. 1, Oct. 15 and Oct. 22, from 3 to 4 p.m.

Explorers for ages 6-8

Folktales: Travel around the world through trickster tales from different cultures. We'll find out why emus can't fly, hear about how Anansi the spider tricks his friends and meet a clever guinea pig named Quwi.

Wednesdays Sept. 26, Oct. 3, Oct. 10, Oct. 16 and Oct. 24, from 3 to 4 p.m.

Storytelling at the Farmer's Market

Stop by the Quincy Farmer's Market Friday, Sept. 21st between 1 and 1:45 p.m. to hear some stories told by one of the Children's Librarians. Weather permitting.

CITY OF QUINCY
STATE PRIMARIES

City Clerk's Office **AUGUST 1, 2012**

Notice is hereby given to the voters of the City of Quincy, members of the DEMOCRATIC and REPUBLICAN PARTY and GREEN RAINBOW PARTY, to assemble at the voting places in their respective Wards and Precincts, as designated on

THURSDAY, SEPTEMBER 6, 2012

To cast their votes in the STATE PRIMARIES for candidates of political parties for the following offices:

SENATOR IN CONGRESS	FOR THIS COMMONWEALTH
REPRESENTATIVE IN CONGRESS	8TH DISTRICT
GOVERNOR'S COUNCILLOR	4TH DISTRICT
SENATOR IN GENERAL COURT	NORFOLK/PLYMOUTH DISTRICT
REPRESENTATIVE IN GENERAL COURT	1ST NORFOLK DISTICT
REPRESENTATIVE IN GENERAL COURT	2ND NORFOLK DISTRICT
REPRESENTATIVE IN GENERAL COURT	3RD NORFOLK DISTRICT
REPRESENTATIVE IN GENERAL COURT	13TH SUFFOLK DISTRICT/WARD 3 PRECINCT 3
REGISTER OF DEEDS	NORFOLK DISTRICT
CLERK OF COURTS	NORFOLK COUNTY
COUNTY COMMISSIONERS (2)	NORFOLK COUNTY

The polls are to be opened at seven o'clock in the morning and closed at eight o'clock in the evening. Polling places have been designated as follows:

WARD 1, PRECINCT 1	MERRYMOUNT SCHOOL, 4 AGAWAM ROAD
WARD 1, PRECINCT 2	GERMANTOWN NEIGHBORHOOD CENTER, 366 PALMER STREET
WARD 1, PRECINCT 3	THOMAS CRANE LIBRARY (MEETING ROOM), 40 WASHINGTON STREET
WARD 1, PRECINCT 4	ADAMS SHORE LIBRARY, SEA STREET
WARD 1, PRECINCT 5	SAINT THOMAS AQUINAS HALL, DARROW STREET
WARD 2, PRECINCT 1	FORE RIVER CLUB HOUSE, 16 NEVADA STREET
WARD 2, PRECINCT 2	SENIOR CITIZENS HOUSING, 1000 SOUTHERN ARTERY
WARD 2, PRECINCT 3	MARTENSEN STREET HOUSING, 95 MARTENSEN STREET
WARD 2, PRECINCT 3A	SENIOR CITIZEN'S HOUSING, 1000 SOUTHERN ARTERY (LIBRARY)
WARD 2, PRECINCT 4	SAINT JOHN'S CHURCH, 44 SCHOOL STREET
WARD 2, PRECINCT 5	SAINT JOHN'S CHURCH, 44 SCHOOL STREET
WARD 3, PRECINCT 1	COVENANT CONGREGATIONAL CHURCH, 315 WHITWELL STREET
WARD 3, PRECINCT 2	FIRST BAPTIST CHURCH, 81 PROSPECT STREET
WARD 3, PRECINCT 3	MONTCLAIR SCHOOL, 8 BELMONT STREET
WARD 3, PRECINCT 4	WOLLASTON SCHOOL, 205 BEALE STREET
WARD 3, PRECINCT 5	WOLLASTON SCHOOL, 205 BEALE STREET
WARD 4, PRECINCT 1	LINCOLN-HANCOCK COMMUNITY SCHOOL, WATER STREET ENTRANCE
WARD 4, PRECINCT 2	QUINCY LODGE OF ELKS, 254 QUARRY STREET
WARD 4, PRECINCT 3	QUINCY LODGE OF ELKS, 254 QUARRY STREET
WARD 4, PRECINCT 4	LINCOLN-HANCOCK COMMUNITY SCHOOL, WATER STREET
WARD 4, PRECINCT 5	MORRISETTE POST, 81 LIBERTY STREET
WARD 5, PRECINCT 1	QUINCY CAREER CTR., 152 PARKINGWAY (MAYOR WALTER J. HANNON PKWY)
WARD 5, PRECINCT 2	QUINCY COMMUNITY UNITED METHODIST CHURCH, 40 BEALE STREET
WARD 5, PRECINCT 3	ADAMS ACADEMY, 8 ADAMS STREET (DIMMOCK STREET ENTRANCE)
WARD 5, PRECINCT 4	BEECHWOOD KNOLL SCHOOL, 225 FENNO STREET
WARD 5, PRECINCT 5	BEECHWOOD KNOLL SCHOOL, 225 FENNO STREET
WARD 6, PRECINCT 1	NORTH QUINCY HIGH SCHOOL, 318 HANCOCK STREET
WARD 6, PRECINCT 2	KNIGHTS of COLUMBUS HALL, 5 HOLLIS AVENUE AT HANCOCK STREET
WARD 6, PRECINCT 3	KENNEDY CENTER GYM, 440 EAST SQUANTUM STREET
WARD 6, PRECINCT 4	ATLANTIC MIDDLE SCHOOL, 86 HOLLIS AVENUE
WARD 6, PRECINCT 5	SQUANTUM SCHOOL, 50 HUCKINS AVENUE

POLLS OPEN AT 7 A.M. **POLLS CLOSE AT 8 P.M.**

Attest:- JOSEPH P. SHEA
City Clerk

Low Turnout Seen Here For State Primary

Cont'd From Page 9

seeking re-nomination.

They are:

• Clerk of Courts – Walter F. Timilty, of Milton, candidate for re-nomination. Timilty is seeking his third six-year term.

• Register of Deeds – William P. O'Donnell of Norwood, candidate for re-nomination. O'Donnell was appointed Register of Deeds in 2002 following the death of Paul Harold and was elected to a full six-year term in 2006. O'Donnell is seeking a second six-year term this fall.

• Norfolk County Commissioner (two seats) – incumbents John M. Gillis, 1000 Southern Artery, Quincy and Francis W. O'Brien of Dedham are seeking re-nomination.

Gillis, a former Quincy city clerk, was elected a county commissioner in 1992. He is seeking a sixth four-year term.

O'Brien was elected a county commissioner in 2004. He is seeking a third four-year term.

Besides the two-way race for Congress in the 8th District, the Republican ballot has only one other name on it: that is Sen. Scott Brown who is seeking a full six-year term. The Wrentham Republican and former state senator was elected U.S. Senator in a special election in January, 2010, filling the vacancy created by the death of Sen. Ted Kennedy.

Brown will square off against Democratic challenger Elizabeth Warren Tuesday, Nov. 6.

The other major race Nov. 6 is for the White House. Democrat Barack Obama is seeking a second term. He is challenged by former Massachusetts Governor Mitt Romney, a Republican.

Shea says the state primary will be the "calm before the storm" compared to the Presidential Election Nov. 6. The race for the White House and the U.S. Senate contest between Brown and Warren should attract some 72 percent of the city's registered voters to the polls, the city clerk said.

The last day to register to vote for the Nov. 6 election is Wednesday, Oct. 17. It is also the final day to change party affiliation but there is only one ballot Nov. 6.

Shea expects new voter registration will be brisk up until the final day Oct. 17.

"The Presidential race always brings people out. There are people registering today (Aug. 17) who think today is the last day to register to vote in November. But Aug. 17 was the last day to register for the state primary.

"We'll do more than 1,000 new voter registrations on the last day to register for the Presidential election," the clerk added.

Shea said the state primary election will cost $70,000 here. That covers election workers, police details and advertising. The state will pick up the cost of the ballots which is about $12,000.

CITY OF QUINCY
昆士市政府 - 麻州初選通告

市府書記辦公室　　2012年8月1日

昆士市政府謹此通知市內選民，各民主黨，共和黨和綠彩虹黨的黨員在你所屬的選區，及所指定的以下投票站於：

星期二，２０１２年9月6日

請行使你的權力，　為下列各黨派候選人作出投票：

聯邦參議員 ..... 麻薩諸塞州
聯邦衆議員 麻州第８區
州長議會議員 麻州第４區
麻州參議員 ..... 諾福郡/普令茅斯地區
麻州衆議員 ..... 諾福郡第一區
麻州衆議員 ..... 諾福郡第二區
麻州衆議員 ..... 諾福郡第三區
麻州衆議員 ..... 撒福郡第十三區/第三選區(第三投票站)
契約登記署署長 ..... 諾福地區
地區法院書記 ..... 諾福郡
諾福郡郡長（兩席） ..... 諾福郡

投票服務由早上七點開始，直到晚八點結束。投票站地點已指定如下：

WARD 1 第一選區, PRECINCT 1 (第一投票站) – MERRYMOUNT 學校, 4 AGAWAM ROAD
WARD 1 第一選區, PRECINCT 2 (第二投票站) – GERMANTOWN 鄰里中心, 366 PALMER STREET
WARD 1 第一選區, PRECINCT 3 (第三投票站) – THOMAS CRANE 圖書館會議室, 40 WASHINGTON STREET
WARD 1 第一選區, PRECINCT 4 (第四投票站) – ADAMS SHORE 圖書館, SEA STREET
WARD 1 第一選區, PRECINCT 5 (第五投票站) – SAINT THOMAS AQUINAS HALL 禮堂, DARROW STREET
WARD 2 第二選區, PRECINCT 1 (第一投票站) – FORE RIVER CLUB HOUSE 社區中心, 16 NEVADA STREET
WARD 2 第二選區, PRECINCT 2 (第二投票站) – SENIOR CITIZENS HOUSING 老人屋, 1000 SOUTHERN ARTERY
WARD 2 第二選區, PRECINCT 3 (第三投票站) – MARTENSEN STREET HOUSING 老人屋, 95 MARTENSEN STREET
WARD 2 第二選區, PRECINCT 3A (第三 A 投票站) – SENIOR CITIZEN'S HOUSING 老人屋, 1000 SOUTHERN ARTERY (LIBRARY)
WARD 2 第二選區, PRECINCT 4 (第四投票站) – SAINT JOHN'S CHURCH 教堂, 44 SCHOOL STREET
WARD 2 第二選區, PRECINCT 5 (第五投票站) – SAINT JOHN'S CHURCH 教堂, 44 SCHOOL STREET
WARD 3 第三選區, PRECINCT 1 (第一投票站) – COVENANT CONGREGATIONAL 教堂, 315 WHITWELLSTREET
WARD 3 第三選區, PRECINCT 2 (第二投票站) – FIRST BAPTIST 教堂, 81 PROSPECT STREET
WARD 3 第三選區, PRECINCT 3 (第三投票站) – MONTCLAIR 學校, 8 BEALE STREET
WARD 3 第三選區, PRECINCT 4 (第四投票站) – WOLLASTON 學校, 205 BEALE STREET
WARD 3 第三選區, PRECINCT 5 (第五投票站) – WOLLASTON 學校, 205 BEALE STREET
WARD 4 第四選區, PRECINCT 1 (第一投票站) – LINCOLN-HANCOCK COMMUNITY SCHOOL 學校, WATER STREET ENTRANCE
WARD 4 第四選區, PRECINCT 2 (第二投票站) – QUINCY LODGE OF ELKS 鄰里會所，254 QUARRY STREET
WARD 4 第四選區, PRECINCT 3 (第三投票站) – QUINCY LODGE OF ELKS 鄰里會所，254 QUARRY STREET
WARD 4 第四選區, PRECINCT 4 (第四投票站) – LINCOLN-HANCOCKCOMMUNITY 學校, WATER STREET
WARD 4 第四選區, PRECINCT 5 (第五投票站) – MORRISETTE POST 會所, 81 LIBERTY STREET
WARD 5 第五選區, PRECINCT 1 (第一投票站) – QUINCY CAREER CTR. 職業中心, 152 PARKINGWAY (MAYOR WALTER J. HANNON PKWY)
WARD 5 第五選區, PRECINCT 2 (第二投票站) – QUINCY COMMUNITY UNITED METHODIST CHURCH 教堂, 40 BEALE STREET
WARD 5 第五選區, PRECINCT 3 (第三投票站) – ADAMS ACADEMY 學校, 8 ADAMS STREET（由 DIMMOCK STREET 進入）
WARD 5 第五選區, PRECINCT 4 (第四投票站) – BEECHWOOD KNOLL SCHOOL 學校, 225 FENNO STREET
WARD 5 第五選區, PRECINCT 5 (第五投票站) – BEECHWOOD KNOLL SCHOOL 學校, 225 FENNO STREET
WARD 6 第六選區, PRECINCT 1 (第一投票站) – NORTH QUINCY HIGH SCHOOL 北高中, 318 HANCOCK STREET
WARD 6 第六選區, PRECINCT 2 (第二投票站) – K of C HALL 禮堂, 5 HOLLIS AVENUE AT HANCOCK STREET
WARD 6 第六選區, PRECINCT 3 (第三投票站) – KENNEDY CENTER GYM 社區中心體育室, 440 EAST SQUANTUM STREET
WARD 6 第六選區, PRECINCT 4 (第四投票站) – ATLANTIC MIDDLE SCHOOL 初中, 86 HOLLIS AVENUE
WARD 6 第六選區, PRECINCT 5 (第五投票站) – SQUANTUM SCHOOL 學校, 50 HUCKINS AVENUE

投票站由早上七點開始，直到晚八點結束。　　City Clerk 市府書記 Attest – JOSEPH P. SHEA 監証

AGNITTI
INSURANCE
HOME • AUTO • BUSINESS
LIFE • FINANCIAL

Anthony L. Agnitti, CIC, LIA
Certified Insurance Counselor
Licensed Insurance Advisor
CALL FOR A QUOTE ON PROPER INSURANCE COVERAGE AT COMPETITIVE PRICES!
ASK ABOUT OUR AUTO AND HOMEOWNER INSURANCE DISCOUNT PROGRAMS
24-Hour Emergency Access
770-0123
21 FRANKLIN ST., QUINCY

Ribbon Cutting Ceremony At Newly Renovated Home For A Returning Veteran

City, NHS To Mark Sept. 11 Day Of Service, Remembrance

Mayor Thomas Koch will join with Neighborhood Housing Services of the South Shore to mark the September 11 Day of Service and Remembrance with a ribbon cutting ceremony at a newly renovated home designated for a returning veteran and his or her family.

The ceremony will begin at 10:30 a.m. Tuesday, September 11 by planting a tree at 51 Empire St., the site of a four bedroom home that has been fully renovated by Neighborhood Housing Services of the South Shore. At 11 a.m., Koch will cut the ribbon on the home, the renovations for which were financed by Quincy's federally funded HOME program as well as Community Preservation Grant funds.

"This project is part of an ongoing commitment by the City of Quincy to honor and provide for those who have served our country," said Robert Corley, executive director of Neighborhood Housing Services of the South Shore. "We thought September 11 was a fitting day to show our appreciation for the sacrifices the troops make on our behalf by officially opening this home, which will provide high-quality affordable housing for a returning veteran and his or her family."

The ongoing foreclosure crisis has hit returning veterans particularly hard, Corley said, because it has caused rents to increase at a time when veterans face a difficult job market. He said Neighborhood Housing Services will work with Quincy's Department of Veterans' Services to select a veteran's family to live in the home.

"We owe our veterans a great debt of gratitude, and providing this affordable housing for our returning heroes and their families is something that should make our entire community tremendously proud," Koch said. I wish to thank Neighborhood Housing Services and the many people who made this important project possible for all of their hard work."

The September 11th National Day of Service and Remembrance grew out of an effort initiated by 9/11 family members and support groups to establish a charitable service day as a way to honor victims, survivors and those who volunteered or otherwise responded in the aftermath of the attacks.

Montclair/ Wollaston Association Meets Oct. 4

Because of the state primary election Sept. 6, the Montclair/Wollaston Neighborhood Association will hold their opening meeting Thursday, Oct. 4 at 7:30 p.m.

The meeting will take place at The Church of the Good Shepherd located at the corner of Harvard and West Squantum Streets.

The Association will not meet Sept. 6 so that members can participate in the election process for the state primary.

More details regarding the October meeting will be published in a future issue of *The Quincy Sun*.

Mari's Place
35 Washington St., Quincy
617-471-1200
WWW.MARISPLACE.COM
SUNDAY – THURSDAY
4 p.m. to Close
2 1-Topping Pizzas for $10
MONDAY
Wii Bowling
w/50¢ Wings
@ 8PM
WEDNESDAY
Karaoke 9PM
THURSDAY NIGHT
Open Mic
FRIDAY- *Gourmet Night*
THURSDAY THRU SUNDAY
Live Bands
FRI. & SAT. at 11PM
LOBSTER RAFFLE
MEAT RAFFLE
SUN., SEPT. 2ND
2:00PM
All Raffles Benefit Bailys Fund
$10.00 EVERY DAY
32 oz. Pitcher Bud or Bud Light w/10 Buffalo Wings OR 1 Topping Pizza
$5.00 refills
HOME-MADE DAILY SPECIALS

CITY OF QUINCY

BẦU CỬ SƠ BỘ CẤP TIỂU BANG

Văn Phòng Thư Ký Thành Phố **Ngày 1 tháng 8, năm 2012**

Thông báo cho các cử tri của thành phố Quincy, các thành viên của ĐẢNG DÂN CHỦ, ĐẢNG CỘNG HÒA và ĐẢNG CÂU VÒNG XANH tập trung tại các địa điểm bỏ phiếu trong Phường và Khu vực tương ứng của họ như được thông báo vào ngày

THỨ NĂM, NGÀY 6 THÁNG 9, NĂM 2012

Để bỏ phiếu BẦU CỬ SƠ BỘ CẤP TIỂU BANG cho các ứng cử viên của các đảng phái chính trị cho các cơ quan sau đây:

THƯỢNG NGHỊ SĨ ..... CHO TIỂU BANG NÀY
ĐẠI BIỂU QUỐC HỘI ..... HUYỆN 8
ỦY VIÊN HỘI ĐỒNG CỦA THỐNG ĐỐC ..... HUYỆN 4
THƯỢNG NGHỊ SĨ TÒA SƠ THẨM ..... HUYỆN NORFOLK / PLYMOUTH
ĐẠI BIỂU TÒA SƠ THẨM ..... HUYỆN NORFOLK 1
ĐẠI BIỂU TÒA SƠ THẨM ..... HUYỆN NORFOLK 2
ĐẠI BIỂU TÒA SƠ THẨM ..... HUYỆN NORFOLK 3
ĐẠI BIỂU TÒA SƠ THẨM ..... HUYỆN SUFFOLK 13 / PHƯỜNG 3 ĐƠN VỊ 3
PHÒNG ĐĂNG KÝ CHỨNG THƯ ..... HUYỆN NORFOLK
THƯ KÝ TÒA ÁN ..... QUẬN NORFOLK
ỦY VIÊN HẠT (2) ..... QUẬN NORFOLK

Thờ gian bỏ phiếu bắt đầu lúc 7 giờ sáng và kết thúc lúc 8 giờ tối.

Địa điểm được chỉ định như sau:

WARD (PHƯỜNG) 1, PRECINCT (ĐƠN VỊ) 1 – MERRYMOUNT SCHOOL, 4 AGAWAM ROAD
WARD (PHƯỜNG) 1, PRECINCT (ĐƠN VỊ) 2 – GERMANTOWN NEIGHBORHOOD CENTER, 366 PALMER STREET
WARD (PHƯỜNG) 1, PRECINCT (ĐƠN VỊ) 3 – THOMAS CRANE LIBRARY (MEETING ROOM), 40 WASHINGTON ST
WARD (PHƯỜNG) 1, PRECINCT (ĐƠN VỊ) 4 – ADAMS SHORE LIBRARY, SEA STREET
WARD (PHƯỜNG) 1, PRECINCT (ĐƠN VỊ) 5 – SAINT THOMAS AQUINAS HALL, DARROW STREET
WARD (PHƯỜNG) 2, PRECINCT (ĐƠN VỊ) 1 – FORE RIVER CLUB HOUSE, 16 NEVADA ROAD
WARD (PHƯỜNG) 2, PRECINCT (ĐƠN VỊ) 2 – SENIOR CITIZENS HOUSING, 1000 SOUTHERN ARTERY
WARD (PHƯỜNG) 2, PRECINCT (ĐƠN VỊ) 3 – MARTENSEN STREET HOUSING, 95 MARTENSEN STREET
WARD (PHƯỜNG) 2, PRECINCT (ĐƠN VỊ) 3A – SENIOR CITIZENS HOUSING, 1000 SOUTHERN ARTERY
WARD (PHƯỜNG) 2, PRECINCT (ĐƠN VỊ) 4 – SAINT JOHN'S CHURCH, 44 SCHOOL STREET
WARD (PHƯỜNG) 2, PRECINCT (ĐƠN VỊ) 5 – SAINT JOHN'S CHURCH, 44 SCHOOL STREET
WARD (PHƯỜNG) 3, PRECINCT (ĐƠN VỊ) 1 – COVENANT CONGREGATIONAL CHURCH, 315 WHITWELL ST
WARD (PHƯỜNG) 3, PRECINCT (ĐƠN VỊ) 2 – FIRST BAPTIST CHURCH, 81 PROSPECT STREET
WARD (PHƯỜNG) 3, PRECINCT (ĐƠN VỊ) 3 – MONTCLAIR SCHOOL, 8 BELMONT STREET
WARD (PHƯỜNG) 3, PRECINCT (ĐƠN VỊ) 4 – WOLLASTON SCHOOL, 205 BEALE STREET
WARD (PHƯỜNG) 3, PRECINCT (ĐƠN VỊ) 5 – WOLLASTON SCHOOL, 205 BEALE STREET
WARD (PHƯỜNG) 4, PRECINCT (ĐƠN VỊ) 1 – LINCOLN-HANCOCK COMMUNITY SCHOOL, WATER STREET
WARD (PHƯỜNG) 4, PRECINCT (ĐƠN VỊ) 2 – QUINCY LODGE OF ELKS, 254 QUARRY STREET
WARD (PHƯỜNG) 4, PRECINCT (ĐƠN VỊ) 3 – QUINCY LODGE OF ELKS, 254 QUARRY STREET
WARD (PHƯỜNG) 4, PRECINCT (ĐƠN VỊ) 4 – LINCOLN-HANCOCK COMMUNITY SCHOOL, WATER STREET
WARD (PHƯỜNG) 4, PRECINCT (ĐƠN VỊ) 5 – MORRISETTE POST, 81 LIBERTY STREET
WARD (PHƯỜNG) 5, PRECINCT (ĐƠN VỊ) 1 – QUINCY CAREER CENTER, 152 PARKINGWAY
WARD (PHƯỜNG) 5, PRECINCT (ĐƠN VỊ) 2 – QUINCY COMM. UNITED METHODIST CHURCH, 40 BEALE STREET
WARD (PHƯỜNG) 5, PRECINCT (ĐƠN VỊ) 3 – ADAMS ACADEMY, 8 ADAMS STREET (DIMMOCK STREET)
WARD (PHƯỜNG) 5, PRECINCT (ĐƠN VỊ) 4 – BEECHWOOD KNOLL SCHOOL, 225 FENNO STREET
WARD (PHƯỜNG) 5, PRECINCT (ĐƠN VỊ) 5 – BEECHWOOD KNOLL SCHOOL, 225 FENNO STREET
WARD (PHƯỜNG) 6, PRECINCT (ĐƠN VỊ) 1 – NORTH QUINCY HIGH SCHOOL, 318 HANCOCK STREET
WARD (PHƯỜNG) 6, PRECINCT (ĐƠN VỊ) 2 – KNIGHTS of COLUMBUS HALL, 5 HOLLIS AVENUE (HANCOCK ST)
WARD (PHƯỜNG) 6, PRECINCT (ĐƠN VỊ) 3 – KENNEDY CENTER GYM, 440 EAST SQUANTUM STREET
WARD (PHƯỜNG) 6, PRECINCT (ĐƠN VỊ) 4 – ATLANTIC MIDDLE SCHOOL, 86 HOLLIS AVENUE
WARD (PHƯỜNG) 6, PRECINCT (ĐƠN VỊ) 5 – SQUANTUM SCHOOL, 50 HUCKINS AVENUE

BỎ PHIẾU BẮT ĐẦU – 7:00 A.M. **BỎ PHIẾU KẾT THÚC – 8:00 P.M.**

Attest (Chứng Nhận): JOSEPH P. SHEA
City Clerk (Thư Ký Thành Phố)

BACK TO SCHOOL

QUINCY PUBLIC SCHOOLS School Hours 2012-2013

ELEMENTARY SCHOOLS

Two Tiers -- Pre-School Through Grade 5

FIRST TIER: 7:45 a.m. - 2:00 p.m.

Tuesday Release Days -- 7:45 - 11:25 a.m. (Grades K-5)

Atherton Hough School, 1084 Sea St.
Charles A. Bernazzani School, 701 Furnace Brook Pkwy.
Lincoln Hancock Community School, 300 Granite St.
Merrymount School, 4 Agawam Rd.
Wollaston School, 205 Beale St.
Amelio Della Chiesa Early Childhood Center, 100 Brooks Ave.

7:35 a.m. - 1:50 p.m.

Tuesday Release Days 7:35 a.m. - 11:15 a.m.
Pre-School: AM Session/7:35 a.m. - 10:15 a.m.
PM Session/11:10 a.m. - 1:50 pm

SECOND TIER -- 8:15 a.m. - 2:30 p.m.

Tuesday Release Days -- 8:15 -11:55 a.m. (Grades K-5)

Beechwood Knoll School, 222 Fenno St.
Montclair School, 8 Belmont Ave.
Clifford H. Marshall School, 200 Moody St. extension
Francis W. Parker School, 148 Billings Rd.
Squantum School, 50 Huckins Ave.
Snug Harbor Community School, Palmer St.

Pre-School: AM Session - 7:35-10:20 a.m.
PM Session - 11:05 a.m. - 1:50 p.m.

MIDDLE SCHOOLS

GRADES 6-8

8:15 a.m. - 2:30 p.m.

Release Days - Second and Fourth Tuesday of Each Month – 8:15 a.m. - 12:15 p.m.

GRADES 6-8

Atlantic Middle School, 86 Hollis Ave.
Broad Meadows Middle School, 50 Calvin Rd.
Central Middle School, 1012 Hancock St.

GRADES 5-8

Point Webster Middle School, 60 Lancaster St.
Sterling Middle School, 444 Granite St.

HIGH SCHOOLS

GRADES 9-12

7:45 a.m. - 2:30 p.m.

Release Days -- 2nd Tuesday, October Through May 7:45 a.m. - 12:50 p.m.

North Quincy High School, 361 Hancock St.
Quincy High School, 100 Coddington St.

A Message From School Supt. Dr. Richard DeCristofaro

QPS Staff Are Ready To Assist Families With School Concerns

Dear Parents and Guardians of Quincy Public Schools Students:

It is an honor to welcome back our students and their families as we start another school year.

As September quickly approaches, the staff of the Quincy Public Schools are busy with preparations. At each of our schools, the Principals and their office staffs will be ready to assist your families with registration, transfers, and any other concerns when the school offices reopen on Monday, Aug. 27.

The dedicated and talented professional staff of the Quincy Public Schools are excited about new challenges and are confident of a year filled with accomplishments. Over the summer, more than 200 teachers availed themselves of Professional Development opportunities to learn about new instructional strategies, technology for their classrooms, and curriculum aligned to the new Common Core State Standards. Major technology upgrades

Dr. RICHARD DeCRISTOFARO

courtesy of Comcast funding have been completed at Atlantic, Broad Meadows, Sterling, and Point Webster Middle Schools, plus North Quincy High School. These purchases include 300 new computers (including the creation of six new computer labs), printers, seventy interactive whiteboards, eighty document cameras, eighty projectors, educational software, infrastructure upgrades for a new email system, website improvements, and ongoing technology professional development.

Our school buildings will be ready for the new school year, with upgrades completed in many buildings including newly retiled floors, repainted classrooms, refinished gym floors in six buildings, and repairs to building mechanicals including addressing electrical, plumbing, and heating issues. Security audits have been conducted at all buildings and new lighting and cameras installed where needed. Through the City's Capital Improvement Plan, fifteen buildings have had roofs replaced and masonry repairs completed and new windows will be installed at the Montclair Elementary School in time for the school's 100th anniversary this October. In addition to all of the preparation for this school year, construction is underway on the new Central Middle School, which is scheduled to open for the 2013-2014 school year.

The most meaningful factor in assisting students to have a successful school experience is the concern, participation, and involvement of their parents. In order to help your children attain their goals, we need your involvement, whether it be through attending parent-teacher conferences, volunteering in your child's school, and most importantly, reinforcing the importance of on-time school attendance, appropriate behavior and class participation, and completion of schoolwork. You can also stay informed through our website www.quincypublicschools.com or by following us on Facebook or Twitter (@QuincyPS).

As you enjoy the last few days of summer vacation, please note that the calendar for the opening week of school is different than in previous years. Your principal will be happy to answer any questions you might have related to the opening of school or feel free to contact my office at 617-984-8700.

The first day of school for Grades 1-9 is Wednesday, September 5.

Due to the state primary election, schools are closed on Thursday, September 6. This will be a day of Professional Development for all Quincy Public Schools staff at their schools.

School resumes on Friday, September 7 for Grades 1 through 12. Kindergarten students will attend an Orientation at their individual schools; each family will receive a postcard with information on this event.

The first day of school for Kindergarten and Pre-Kindergarten is Monday, September 10.

On behalf of all of the staff at the Quincy Public Schools, best wishes for a successful school year to you and your family.

Sincerely,
Richard DeCristofaro, Ed.D.
Superintendent

LEARN – TO – SKATE CLASSES
RECREATIONAL • FIGURE • HOCKEY SKATING SKILLS
BAY STATE SKATING SCHOOL
CHILDREN (4½ up) & ADULTS
As Featured on "Chronicle"
Sign Up Now! Over 40 Years!
781-890-8480
www.BayStateSkatingSchool.org
Non-Profit
Brookline
Cambridge
Hyde Park/Dedham
Medford
Newton/Brighton
Quincy
Somerville
South Boston
Waltham
West Roxbury
Weymouth

Young World est. 1962
64 Ross Way, Quincy
617-471-3808
youngworldquincy.com
REGISTER NOW FOR FALL PROGRAMS
PRESCHOOL
Morning Program
2.9-5 Years
GYMNASTICS
2-12 Years
Recreational Program
DANCE
3 Years & Up
• TAP
• JAZZ
• BALLET
• HIP HOP
Celebrating Our 51st Season

QUINCY COLLEGE
PLYMOUTH, QUINCY & ONLINE
www.quincycollege.edu | info@quincycollege.edu | Quincy: (800) 698-1700 | Plymouth: (508) 747-0400
FOCUSED ON TEACHING & LEARNING. ONE STUDENT AT A TIME
Register Now For Fall 2012.
Classes Begin September 5th.
Quincy College is on the move, literally and figuratively. We have moved out of Newport Hall and Temple Hall and have completely relocated the Quincy Center Campus to our new home at Presidents Place, 1250 Hancock Street.
Come for a class. Stay for a career.
• For admissions requirements and information call 617-984-1710.
• View the fall course schedule at www.quincycollege.edu/fall-2012
QUINCY COLLEGE · 1250 HANCOCK STREET, QUINCY CENTER, MA 02169

QUINCY PUBLIC ELEMENTARY SCHOOLS BUS ROUTES

Following are the bus routes for the Quincy Public Elementary Schools which open Wednesday, Sept. 5.

Questions regarding bus routes should be directed to the Transportion Office, (617) 984-8964.

ELEMENTARY SCHOOL HOURS

7:35 a.m. to 1:50 p.m. - Amelio Della Chiesa Early Childhood Center.

7:45 a.m. to 2 p.m. - Atherton Hough, Charles A. Bernazzani, Lincoln-Hancock Community School, Merrymount and Wollaston School.

8:15 a.m. to 2:30 p.m. - Beechwood Knoll, Montclair, Clifford H. Marshall, Francis W. Parker, Snug Harbor Community School, Squantum School.

BUS ROUTES

NOTE:
Students are expected to be at their stop at least 5 minutes prior to pick up.
Add approximately 3 minutes between each consecutive stop along the bus route.
Delays may occur due to traffic, weather, etc.

ROUTE #1
Lincoln/Hancock and Sterling Middle School (SMS fifth grade students only)

Start pick-up 7:05 a.m.

85 Quincy Ave. @ Citizens Bank
135 Quincy Ave.
Quincy Ave./Circuit Rd.
Quincy Ave./Falls Blvd.
Bower rd./Howard St.
KendrickAve./Madison Ave.
Verchild St./Federal Ave.
Verchild St./Bennington St.

ROUTE #2
Lincoln/Hancock and Sterling Middle School (SMS fifth grade students only)

Start pick-up 7:10 a.m.

Quarry St./Common St.
Common St./Reardon St.
Cross St./Copeland St.
313 Copeland St.
Willard St./Larry Place
Furnace Brook Pkwy./Malden St.
Furnace Brook Pkwy./Bunker Hill Ln.
Bunker Hill Ln./Willard St.
Rosecliff Apts
Willard St./West St./Wesson Ave.

ROUTE #3
Lincoln/Hancock and Sterling Middle School (SMS fifth grade students only)

Start pick-up 7:10 a.m.

Water St./Summer St.
Water St./Phipps St.
225 Independence Ave.
Hughes St./Pembroke St.
Nichol St./Franklin St.
Franklin St./Payne St.

ROUTE #4
Merrymount

Start pick-up 7:20 a.m.

State St./Riverside Ave.
551 Sea St.
615 Sea St.
Sea St. @ Post Island Rd.
Sea St. @ Oneida St.
Albatross Rd. @ Circle

ROUTE #5
Merrymount

Start pick-up 7:10 a.m.

Hancock St./Oval Rd.
Hancock St./Carruth St.
Hancock St. @ Executive Tower
Hancock St./Greenleaf St. (on Hancock)
Russell Pk./Woodward Ave.
Woodward Ave./Edgemere Rd.
Woodward Ave./Greenleaf St.
Greenleaf St./Putnam St.
Putnam St./Merrymount
Putnam St./Butler Rd.
Putnam St./Armory St.

ROUTE #6
Bernazzani

Start pick up 7:10 a.m.

Whitwell St./Dixwell Ave.
Cranch St. (@ green mailbox)
Cranch St./Klondike St.
Cranch St./Deldorf St.
Glendale Rd./ @ Stairs
Dimmock St./Glendale Rd.
Dimmock St./Presidents Ln.
Dimmock St./Burgin Parkway
Hall Place/Rogers St.
Willard St./Rogers St.

ROUTE #1
Marshall and Point Webster Middle School (PWMS fifth grade students only)

Start pick up 7:45 a.m.

144-148 Washington St.
80 Brackett St.
Field St.
McGrath/Newcomb
94 Washington St.
31 Mechanic St.
Elm/South
Elm/South Walnut
Elm/Washington – D/O @ Marshall then D/O at PWMS

ROUTE #2
Montclair

Start pick-up 7:45 a.m.

58 Grove St.
100 Shawmut Street
Malvesti/Forest
Minihan's Ln./Wren Terrace
Bates/O'Connell
Bates/California
Bates/Willard
230 Willard
Willard/County

ROUTE #3
Montclair

Start pick-up 7:50 a.m.

Stedman St./Ellis St.
Sunnyside Rd./Wallace Rd.
Ballou St./Stedman St.
Upton St./Lowell St.
Robertson St./Quarry St.
Robertson St./Ellis St.

ROUTE #4
Squantum

Start pick-up 7:50 a.m.

Aiport Rd./Baystate Rd.
Quincy Shore Dr./Baystate Rd.
E. Squantum St./Ditmar St.
Russell St./Tirrell St.
Atlantic St./Newbury Ave.
Newbury Ave./Billings St.
Billings St./Newhall St.

ROUTE #5
Squantum

Start pick up 7:45 a.m.

Marina Bay @ Harborside Rd.
Seaport Drive
Sea Winds Condo (90 Quincy Shore Dr.)
#2 Hancock St.
Hancock St./Myrtle St.
Billings St./Prospect St.
E. Squantum St./Atlantic St.
E. Squantum St./Ocean St.
Williams St./Hummock Rd.

School Transportation User Fee Policy In Place For Third Year

Quincy Public Schools reminds parents of elementary school children that a transportation user fee policy is in place for a third consecutive year.

The Transportation User Fee is applicable for Grades K-5 and has been used by several local cities and towns for a number of years. It was implemented in Quincy two years ago.

The cost of the program is $200 per student with a $400 cap per family. The fee applies to kindergarten through fifth grade students who live within two miles of the elementary school they attend. It also applies to fifth graders who attend the Point Webster and Sterling Middle Schools.

Students who live further than two miles from their respective schools will continue to ride the bus for free.

The transportation fee application also includes a fee waiver under the federal low-income guidelines for free and/or reduced lunches.

For further information including required documentation and online payment options, go to the Quincy Public School website www.quincypublicschools.com/ and/or contact the Transportation Department Office at 617-984-8964 or the Business Department Office at 617-984-8789.

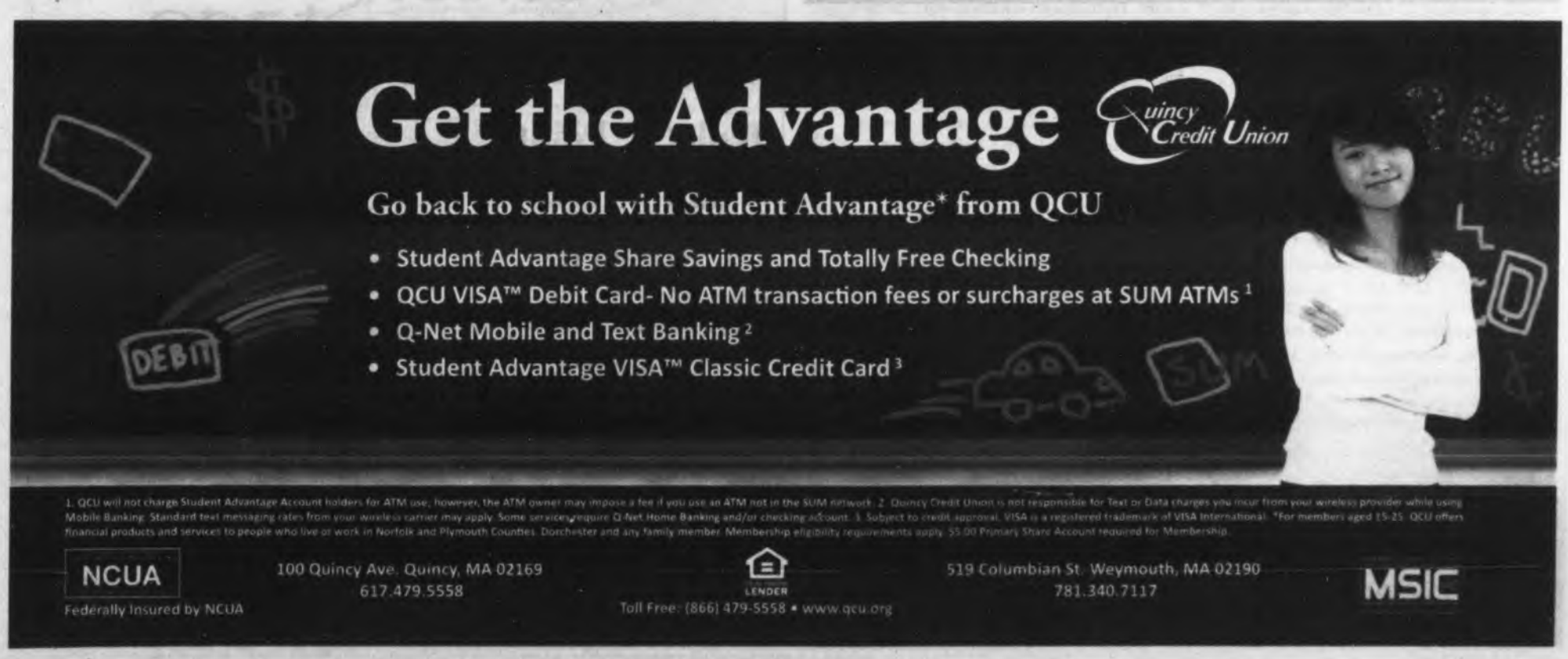

Back-To-School Safety

By LT. DAN MINTON
Quincy Police Crime Prevention Officer

It's that time of year again. Time to send your children back to school. It can be a frightening time for parents, but if you prepare your child for the big world you may help save them from getting into trouble.

• Make sure your children are taking the safest route to school and friends' houses, one that avoids danger spots like alleys, new construction, and wooded areas.

• Encourage your children to walk and play with friends, not alone, and to stay in well-lit, open areas where others can see them.

• Don't hang a house key around your child's neck. It's a telltale sign that you won't be at home when they return from school. Put it inside a pocket or sock.

• Teach children to walk confidently and stay alert to what's going on around them.

• Encourage your children to look out for other kids' safety and report anything they see that doesn't seem right.

LT. DAN MINTON

• Tell your children to stay away from strangers who hang around playgrounds, public rest rooms and empty buildings.

• Rehearse with children their full name, address, and phone number (including area code) and how to make emergency phone calls from home and public phones.

• Tell children never to accept gifts or rides from someone they don't know well.

• Check your neighborhood for areas that threaten children's safety, like brush in wooded areas, overgrown shrubbery, abandoned buildings, bad lighting, vacant lots littered with debris, no sidewalks or bike paths next to busy streets.

• Teach children to go to a store clerk or security guard and ask for help if you become separated in a store or shopping mall. Tell them never to go into the parking lot alone. Accompany your children to public rest rooms.

• Teach children no one, not even someone they know, has the right to touch them in a way that makes them feel uncomfortable. Tell them that they have the right to say "No" to any adult in this situation.

If you teach the above tips to your children, they will be better prepared to survive in this great big, sometimes crazy, world.

From: *National Crime Prevention Council.*

D.A. Morrissey Offers School Safety Grants, Training

Norfolk District Attorney Michael Morrissey is starting the new school year by offering all of his communities up to $2,000 to make safety and security upgrades to their school facilities and inviting educators and administrators from across the county to his 2012 School Safety Summit in October.

"Our school security grant program was very well received last year, and we were able to fund projects in eight school districts to make their students safer," Dist. Atty. Morrissey said. "Last year, we offered $3,000 matching fund grants to support larger projects. This year we are funding $2,000 direct grants, which may open the door to some additional communities."

Morrissey approved all of the schools that applied last year: Braintree, Weymouth, Quincy, Sharon, Blue Hills Regional, Norfolk Agricultural School, and Wrentham. The grants funded secure entry systems, intruder alarms, security monitors and other capital improvements to the schools.

In the same email message providing the grant applications, the District Attorney asked area superintendents to "save the date" of Oct. 10 for the School Security Summit he is organizing at the Lombardo function hall in Randolph.

"We will be presenting experts on violent school intruder defense strategies, school district information sharing, protecting schools from explosives and arson and middle school behavioral concerns," Morrissey said. "Norfolk County is comprised of safe communities with safe schools, and it is imperative that educators and law enforcement work together to assure that they remain safe."

Again this year, Morrissey is appropriating money seized in drug arrests and forfeited in cases prosecuted by his office to fund the school safety grants. Forfeiture funds are also being used to host the School Security Summit.

"There is an appropriate symmetry in using assets seized from activities that make our schools and our students less safe, and re-directing those resources into making those students safer," Morrissey said.

Orientation For Parents/Guardians Of New NQHS Students Sept. 5

The school counselors at North Quincy High School invite the parents and guardians of new NQHS students to attend an orientation reception Wednesday, Sept. 5 at 8:15 a.m. in the NQHS Media Center.

For more information, call 617-984-8747

Six Quincy Students On Berklee Dean's List

Six students from Quincy have been named to the Dean's List for the spring semester at the Berklee College of Music in Boston.

They are:

Jack Sassenfeld, Samuel Small, Jahaziel Antonio Arrocha Porras, Joyce Pui Chih Cheung, Ian Deutsch and Benjamin Johnston.

Two Residents Enroll At Dean College

Two Quincy residents have enrolled at Dean College in Franklin.

They are: William Hanlon and Victoria Chandler.

Dear World

My young son starts to school today. It's going to be sort of strange and new to him for awhile, and I wish you would sort of treat him gently. You see, up to now he's been king of the roost. He's been boss of the backyard. His mother has always been near to soothe his wounds and repair his feelings. But now things are going to be different. This morning he's going to walk down the front steps, wave his hand, and start out on the great adventure. It is an adventure that might take him across continents, across oceans. It's an adventure that will probably include wars and tragedy and sorrow. To live his life in the world he will have to live in, will require faith and love and courage.

So, World, I wish you would sort of look after him. Take him by the hand and teach him things he will have to know. But do it gently, if you can. He will have to learn, I know, that all men are not just, that all men are not true. But teach him also that for every scoundrel there is a hero. That for every crooked politician there is a great and dedicated leader. Teach him that for every enemy there is a friend. Steer him away from envy, if you can, and teach him the secret of quiet laughter. In school, World, teach him it is far more honorable to fail than to cheat. Teach him to have faith in his own ideas, even if everyone says they are wrong. Teach him to be gentle with gentle people and tough with tough people. Try to give my son the strength not to follow the crowd when everyone is getting on the bandwagon. Teach him to listen to all men – but teach him also to filter all he hears on a screen of truth and take just the good that siphons through. Teach him, if you can, how to laugh when he is sad. Teach him there is no shame in tears. Teach him there can be glory in failure and despair in success. Treat him gently, World, if you can, but don't coddle him, because only the test of fire makes fine steel. Let him have the courage to be impatient. Let him have the patience to be brave. Let him be no man's man. Teach him always to have sublime faith in himself, because then he will always have sublime faith in mankind.

This is quite an order, World, but see what you can do. He's such a nice little fellow, my son!

-Dan Valentine

K
Compliments of
Keohane
Quincy, MA
617.773.3551
www.Keohane.com
Call us to receive a copy of Dear World

JOAN'S OLYMPIC GYM
Gymnastics & Dance School
Voted #1 On The South Shore
OPEN HOUSE
Sat., Sept. 8th • 10 a.m.- 4 p.m.
FREE Demonstrations
NOW ACCEPTING FALL REGISTRATIONS
Classes Start Sept. 10, 2012
Ages 2 years thru Teens
CALL NOW 781-843-9624 TO ENROLL
197 Quincy Avenue, Braintree, MA
An Excellent Education Environment For Your Child • www.joansolympicgym.com

Center Stage
PERFORMING ARTS STUDIO
501 Furnace Brook Pkwy., Quincy • www.centerstagequincy.com
Ballet • Pointe
Tap • Jazz
Modern
Hip Hop • Acro
Creative Movement

Amy Kelly Photography
ALSO OFFERING
voice, flute, guitar and piano on site
as well as fitness classes
for both children and adults
Classes Begin Saturday, September 8TH
Ages 18 mos. - Adult
ENROLLING FOR FALL

Suggestions From The Better Business Bureau

Budgeting For Back-To-School Supplies

School bells will be ringing before we know it.

Now's the time to take advantage of annual back-to-school specials on supplies. Whether you plan to shop at your favorite retail store or in the drawers and closets of your home, Better Business Bureau recommends sticking to a budget to avoid the common overspending on school supplies.

According to the National Retail Federation, parents will be shopping carefully and making special efforts to save on supplies this school year. 31% of families say they will do comparative shopping online (compared to 29.8% last year), and they will use more coupons (38.7% vs. 36.9%), and cut back on extracurricular activities or sports (14.3% vs. 10.2%).

Many retailers offer back-to-school "freebies" to entice shoppers. Coupons, deals, and giveaways are always nice, but make sure you actually need the items first. There's no need to spend money on new crayons, colored pencils, and notebooks if all it takes is a good sharpening or tearing out a few used pages from the previous year.

BBB recommends considering the following when it comes to back-to-school shopping:

Take inventory. There's always that endless supply of makers, crayons and notebooks around the house. Reusing these items can save hundreds of dollars over the years. Consider repackaging, sharpening, and cleaning out older, gently used items before buying new ones.

Look for the deals. Some retailers' back-to-school specials are available for online and in-store purchase. Make sure to check out your local newspaper for deals. Oftentimes, retailers will put ads showcasing the special buy-one-get-one=free deals, and even coupled items like lunchboxes with backpacks to lure in customers. Shop sooner rather than later and save more.

Set a budget. Decide how much you are willing to spend per child, and include your children for a "teachable moment" on creating a budget. After taking inventory, create a shopping list and stick to it. This will help you avoid costly impulse purchases and ensure nothing is forgotten.

Shop during tax free holidays. Many states have tax-free days in August, which can mean significant savings. Be mindful of restrictions, either a dollar amount or on the type of item purchased. Most tax holidays include clothing and school supplies; some include computers and sports equipment, too.

Know what your child's school allows. Schools will often provide parents with a list of required items for the school year, which can help determine what you need to purchase. These lists are also available at many retail stores and on school websites. Additionally, many schools have specific dress codes, so keep these restrictions in mind before spending money on clothes the school may not allow.

Check for refund and exchange policies. Be sure you can exchange or return items purchased during this time period. Keep in mind some items may be non-refundable or have restocking fees associated with a return.

SECONDARY LUNCH MENU

Monday, Sept. 3
Labor Day.

Tuesday, Sept. 4
Teacher's Report.

Wednesday, Sept. 5
1st Day of School. Whole wheat cheese pizza, tossed salad with tomato and cukes on romaine lettuce.

Thursday, Sept. 6
No School - Primary Election Day.

Friday, Sept. 7
Grilled chicken breast on romaine Caesar salad tossed with Caesar dressing, chick peas and Parmesan cheese, whole wheat tortilla.

ELEMENTARY LUNCH MENU

Monday, Sept. 3
Labor Day.

Tuesday, Sept. 4
Teacher's Report.

Wednesday, Sept. 5
1st Day of School. WG pizza sticks, marinara dipping sauce, 100% fruit juice, fresh seasonal fruit.

Thursday, Sept. 6
No School - Primary Election Day.

Friday, Sept. 7
Beef burger with cheese on a bun, potato puffs, box of raisins.

Send Kids Back To School With Healthy Meals And Snacks

The kids' backpacks are ready with notebooks, pencils and paper, but what's the plan for packing healthy back-to-school lunches?

The American Heart Association recommends packing a healthy lunch at home to ensure that kids get the nutrition they need without all the fat, calories and salt found in convenience foods and many school lunch meals. Too much salt, calories and fat can contribute to long-term health issues like obesity, diabetes and high blood pressure.

Today, about one in three American kids and teens is overweight or obese; nearly triple the rate in 1963. Among children today, obesity is causing health problems that previously weren't seen until adulthood like type 2 diabetes, high blood pressure and elevated blood cholesterol levels. (Source: 2011 American Heart Association Understanding Childhood Obesity Statistical Sourcebook)

Tips On Packing Healthy Lunches:

When packing a healthy lunch, try choosing from the rainbow of foods in your supermarket's produce department. Include foods that are red (red peppers, apples, tomatoes), orange (carrots, peaches), green (salad, celery sticks) and choose foods from the different food groups.

The Alliance for a Healthier Generation, founded in 2005 with the American Heart Association and the William J. Clinton Foundation, suggests including one serving of vegetables or salad and one serving of fruit (fresh, canned or dried all count); one serving of a low-fat or fat-free milk or dairy item such as a low-fat cheese stick, a yogurt cup, or some cottage cheese; plus one serving of meat, chicken, fish, eggs, peanut butter, beans or another protein source.

Pack healthy drinks such as water, low-fat milk or 100% juice with no added sugar. Beverages boxes frozen the night before can keep a lunchbox cool until lunchtime. Cut out the soda and energy drinks. These are filled with sugar, empty calories and provide little or no nutrition.

Sandwiches can be made on whole wheat bread, pita, wraps or flatbreads. Traditional luncheon meats are high in fat and sodium. When choosing luncheon meats; pick lean meats like turkey, ham or leftover chicken breast. Use reduced fat mayo or salad dressing or mustard to dress a sandwich and top with mixed greens or spinach for extra nutrients.

Not The Same Old Sandwich

Pack hummus with fresh veggies and whole wheat pita triangles or flatbreads for dipping. Hummus is a good low-fat protein source and is high in iron and vitamin C. Or try low-fat or fat-free cottage cheese with carrots, cherry tomatoes, fresh berries, or melon for a calcium-rich, high-protein lunch.

Salads topped with lean protein like hard-boiled eggs, beans or chicken are a great alternative to sandwiches and they help get kids on track with their daily vegetable servings. In a hurry? Buy bags of lettuce or precut carrots or make extra salad for dinner then pack the leftovers for lunch the next day.

Didn't pack a lunch? There are many options to choose from in the lunch line at school, some of them are healthier than others. Encourage kids to choose fruits and vegetables instead of French fries or chips and ask for grilled meat instead of fried. Check the school lunch menu and choose a healthier day for your kids to buy lunch.

Hungry after school?

When it comes to after school snacks, think energy, not fatty, high-calorie. Try baked potato or corn chips instead of fried. Keep a variety of salt-free nuts on hand for a high protein, essential fatty acid snack – but watch the portions. One-quarter cup of these high calorie nuts is a serving. Focus on fruits and vegetables. Cut them up for greater acceptance and serve plain or with yogurt, hummus or dip.

Stick to low-fat or light yogurt instead of the full calorie varieties targeted at children. To avoid artificial sweeteners, try fat-free plain yogurt mixed with fresh fruit.

Cereal is not just for breakfast. High-fiber, low sugar cereals are fortified with vitamins and nutrients. Pour a serving size and add low-fat or skim milk for a satisfying snack that most kids can get for themselves.

Not all granola bars are created equal. Choose whole grain granola bars that are low in fat and sugar – take a look at the food label and choose the ones that contain less than 1g of saturated fat per serving and are no more than 35% sugar by weight. Make sure there's at least 5 grams of protein.

Shop your local health store for pre-packaged snacks that are high in fiber and low in fat, sugar and calories.

MORE TIPS:

Back to school lunchbox strategies:

- Get lunch ready right after dinner when you're in the kitchen or the night before.
- Pack leftover dinners in lunch-size containers.
- Keep dressings on the side to prevent soggy lunches.
- Freeze healthy drinks to keep your lunch cool.
- Rinse and pack fruit & veggies in snack bags on Sunday night, so they're ready to go all week long.
- If you're buying convenience lunches or snacks, look for those with fewer than 100 calories and the least amount of sugar, saturated fat, trans fat and sodium.
- Kids eat more fruit when it's already cut up. Try oranges and Ginger Gold or Cortland apples since they're slow to brown.

For more information and recipes, visit the American Heart Association at www.heart.org/healthierkids.

Sandra Jean's
School of Dance
Ballet • Acrobat • Tap • Jazz
Ages 4 thru High School
Tuesday & Saturday Classes
Begin on September 15th
81 Prospect Ave., Wollaston 617-773-5981

Forbes School of
Irish Step Dancing
Classes begin
Tuesday, September 11 and
Saturday, September 15
Ages 3 & up
New beginners,
please register via email at:
forbesschool@comcast.net
Come Join Us This Fall!!!
1492 (rear) Hancock St. • 617-770-4129

The All New
Bosse
school of music
All Ages. All Levels. All Music.
located 10 min. from Quincy Center
(998 Middle St., Weymouth)
Back to School
Back to Music!!!
- PRIVATE INSTRUCTION FOR ALL INSTRUMENTS & VOICE
Guitar, Bass, Drums, Piano, Saxophone, Clarinet, Flute, Oboe, Bassoon, Trumpet, Trombone, Violin, Viola, Cello, and Mandolin
- PRIVATE INSTRUCTION IN:
Music Theory, Ear Training, Arranging, Songwriting, Recording Technology
- ENSEMBLE PROGRAM
- GROUP CLASSES
- INSTRUMENT RENTALS
- MUSICAL BOOKS & ACCESSORIES
For more information, please call
781-337-8500
www.bosseschoolofmusic.com

REGISTER NOW!

www.LisasDanceStudio.com
617-471-5678

SEND A PART OF QUINCY TO COLLEGE WITH YOUR SON OR DAUGHTER

The Quincy Sun

The Quincy Sun is like a weekly letter from home. It keeps your college student up to date on what's going on back home.

SPECIAL STUDENT RATES*

$20.00 IN STATE $25.00 OUT OF STATE

*Subscriptions are for 9 months– September through May

MAIL THE SUBSCRIPTION BLANK BELOW.

SPECIAL STUDENT SUBSCRIPTION
The Quincy Sun
1372 HANCOCK STREET, QUINCY 02169

STUDENT: _____

MAILING ADDRESS: _____

_____

CITY:_____ STATE:_____ ZIP:_____

STUDENT RATES:
IN STATE: $20.00 • OUT OF STATE $25.00
PLEASE ENCLOSE YOUR CHECK

School Starts Sept. 5 For Grades 1-9

Cont'd From Page 1

Here's the rest of the Quincy Public School Calendar for 2012-2013:

• Monday, Oct. 8 – Columbus Day. All schools closed.

• Tuesday, Nov. 6 – Presidential Election. All schools closed.

• Monday, Nov. 12 – Veterans Day observed. All schools closed.

• Wednesday, Nov. 21 – Half day for all students and staff. Morning session only for Pre-Kindergarten. No lunches served.

• Thursday, Nov. 22 and Friday, Nov. 23 – Thanksgiving recess. All schools reopen Monday, Nov. 26.

• Friday, Dec. 21 – Full day of classes for all students and staff.

• Saturday, Dec. 22 through Tuesday, Jan. 1 – Christmas recess. All schools reopen Wednesday, Jan. 2.

• Monday, Jan. 21 – Martin Luther King, Jr. Day – All schools closed.

• Wednesday, Jan. 23 through Friday, Jan. 25 – High School mid-year examinations. Full structured learning days for all high school students, Grades 9-12.

• Sunday, Feb. 10 – Chinese Lunar New Year.

• Monday, Feb. 18 through Friday, Feb. 22 – February recess. All schools close at the end of the regular session on Friday, Feb. 15. All schools open Monday, Feb. 25. (Presidents' Day observed on the third Monday in February, the 18th.)

• Tuesday, March 19 – Elementary – NO early release due to MCAS ELA Composition testing.

• Friday, March 29 – Good Friday – all schools closed.

• Monday, April 15 through Friday, April 19 – April recess. All schools closed at the end of the regular session on Friday, April 12. All schools reopen Monday, April 22. (Patriots' Day is observed on the third Monday in April, the 15th).

• Monday, May 27 – Memorial Day. All schools closed.

• Wednesday, May 29 – Final day for high school seniors in good standing as determined by principals. To be considered in good standing, a senior must have met all school obligations, including course work and attendance. Full day for seniors (165 days).

• Monday, June 3 – NQHS graduation.

• Tuesday, June 4 – QHS graduation.

Graduation rain dates are Wednesday, June 5 for NQHS and Thursday, June 6 for QHS.

• Monday, June 10 through Wednesday, June 12 – High school final examinations, Grades 9-11. Full structured learning days for all high school students, Grades 9-11.

• Wednesday, June 19 – Day 180 for students. Early release for elementary and middle school students only. Last day for teachers (Day 182).

• Wednesday, June 26 – Day 185. Quincy Public Schools is required to indicate 5 make-up days in the event of school cancellation. Last day for teachers in the event of five school cancellation days.

The school calendar was approved by the Quincy School Committee March 7.

Here are the school hours for the Quincy Public Schools:

Elementary Schools – two tiers – pre-school through grade 5

FIRST TIER will be 7:45 a.m. to 2 p.m. for Atherton Hough School, Charles A. Bernazzani School, Lincoln Hancock School, Merrymount School and Wollaston; Amelio Della Chiesa Early Childhood Center 7:35 a.m. to 1:50 p.m.

Tuesday release days 7:35 a.m. to 11:15 a.m. Pre-school: morning session/7:35 a.m. to 10:15 a.m. Afternoon session/11:10 a.m. to 1:50 p.m.

SECOND TIER for grades K-5 will be from 8:15 a.m. to 2:30 p.m. for Beechwood Knoll School, Montclair School, Clifford H. Marshall, Francis W. Parker School, Squantum School, Snug Harbor Community School. Tuesday release day 8:15 a.m. to 11:55 a.m.

Pre-school: Morning session 7:35 to 10:20. Afternoon session 11:05 a.m. to 1:50 p.m.

Middle Schools - Grades 6-8, 8:15 a.m. to 2:30 p.m. at the Atlantic Middle School, Broad Meadows Middle School and Central Middle School; and Grades 5 - 8 at Point Webster Middle School and Sterling Middle School. Release days are the second and fourth Tuesday of each month, 8:15 a.m. to 12:15 p.m.

High Schools – North Quincy High and Quincy High – Grades 9-12 from 7:45 a.m. to 2:30 p.m. Release days are the second Tuesday, October through May, 7:45 a.m. to 12:50 p.m.

TWO QUINCY RESIDENTS were recently elected to the Fontbonne Academy Student Council for new school year. They are seniors Eliza McDonald (far left) and Emily Mazza (far right). Eliza will serve as the Council's secretary and Emily is the treasurer. With them are other officers Colleen MacDonald (second from left), president; and Caroline Staples (second from right), vice president. The officers will help lead Fontbonne's student body.

Photo Courtesy Fontbonne Academy

Regain strength, confidence & mobility

Hancock Park
REHABILITATION & NURSING CENTER
164 Parkingway
Quincy, MA
617-773-4222

CHOOSE QUALITY

Successful Short-term Rehabilitation

- Comprehensive rehabilitation for joint replacement, stroke, cardiac conditions & diabetes
- Occupational, physical, & speech therapies
- Experienced & dedicated nursing staff
- Detailed discharge planning for a safe transition home

Call today for a Free Rehabilitation Brochure & Tour!

Over 60 Years of Quality Service
Welch
HEALTHCARE AND RETIREMENT GROUP

Ekbal H. Elkadry D.M.D. and Associates
1372 Hancock Street, Suite 101 Quincy, MA 02169
617-472-3919
Family and Cosmetic Dentistry
Caring Dentists and Friendly Staff

We Create Beautiful Smiles!

CEREC one day restorations with 3D digital imaging
Crowns, veneers, ceramic inlays/onlays in one visit.

Periodontist cosmetic grafts to cover exposed roots ~ Dental Implants
Endodontist State of the art PAIN FREE root canal treatment
Orthodontist Children and Adults ~ Offering INVISALIGN

Emergency Services Available ~ Walk ins Welcome
Most Insurance Plans Accepted

Let us create a smile that compliments your unique sense of style.
10% off all services with this ad

Bins Collect Textiles And Raise Money For Schools

By EMILY TAFT

The City of Quincy and the Quincy Public Schools PTO's (Parent and Teacher Organizations) have teamed up with the Pembroke recycling company, Bay State Textile Inc., to raise money for the individual school PTO's by collecting textiles.

"What I like about this program is a lot of this stuff Good Will wouldn't take, so it would just end up in our trash," said Kathy Bowes, president of Citywide PTO. "They (Bay State) will take it, they don't care about the condition. The way I see it is we win three ways: it helps the environment, it helps the schools, and it helps the city."

Bay State placed drop-off boxes at each individual Quincy school this past May to allow for residents to drop off their unwanted textiles at their convenience. The company exports all the textiles they collect to developing countries. They pay $100 for every ton that is collected, and all the money raised will go back into the school PTOs.

"In the long run, Quincy can reclaim a modest percentage of these textiles. Based on national statistics and Quincy's population, every year the City of Quincy is discarding approximately seven million pounds of textiles," said Bay State Textile Inc. owner Paul Curry. "The city can save thousands of dollars in tipping fees and the schools can generate $100 per ton from Bay State Textile's collection program."

Bowes said that she believes most of the money raised will go towards sponsoring different field trips in the schools along with other things teachers want to do to enhance the learning environment in the classroom.

"We try to raise enough money every year to let the teachers do what they want to enhance the learning in their classrooms," said Bowes. "Each school will get money but some schools will end up with more than others because of how much is collected and weighed."

Bowes added that she is hopes they will be able to get the word out to not only the families of students but to the entire city so that the program will be long running one.

"We are hoping to get the word out to a broader range of people," said Bowes. "I am hoping that people will begin to make this a part of their lifestyles."

Curry said the summer months are usually slow for donations but he hopes with help from parents the donations will pick up, especially after schools reopen next week.

"We are looking to relaunch the program in September so we are able to generate revenue all year long. In the fall you will see a spike," said Curry. "We struggled at the beginning, but a big part of it is getting the word out there."

Almost any textile is acceptable to donate, from ripped jeans and dog chewed shoes to unwanted clothing or household linens, handbags, backpacks, and plush toys. All items – stained, torn, or old – will be recycled, so the condition of them, as long as they aren't wet, doesn't matter. According to the company's website, Americans throw away 16 billion pounds of textiles every year.

"Based on state and national statistics, 70 pounds per capita is being discarded on an annual basis. Only 15 percent is being reclaimed, reused, and or recycled," Curry said. "Eighty-five percent of this material is being lost to landfills or incinerators. This equates to 500 million pounds of textiles in Massachusetts alone being lost to landfills and incinerators every year. There is a worldwide demand for this commodity."

Available 24 hours a day, the three-feet wide by six-feet high white donation boxes are checked once a week during the summer months and will be checked two to three times a week, depending on the needs of each school, once the school year begins.

According to Curry, the company has collected over 44,000 pounds from the 19 different Quincy schools as of Aug. 18th. On average, Bay State Textiles has collected around 1,200 pounds from Quincy schools, the lowest being a little over 735 pounds and the top school collecting almost 5,000 pounds.

Curry said there are no immediate plans to remove the drop boxes, and that there is no time frame on how long they will remain at the schools, but by promoting the project the boxes could be there for a long time to come.

"We are keeping them there indefinitely," said Curry. "There has been no time frame put on pulling the bins. Bay State has no intention to pull the boxes as long as the mayor, superintendent, principals of all the schools and PTOs are happy we will continue the program.

"We hope to work with all interested parties to promote and educate the residents of Quincy on the benefits of textile recycling. We know with renewed effort Quincy will have a successful program and the schools/PTOs will have a new source of passive revenue for school programs. I think overall long term Quincy has great potential."

A MAJORITY of speakers at Tuesday's hearing, including St. John the Baptist Church Deacon Paul Lewis opposed the restaurant license at the License Board hearing. Lewis said the Tilted Kilt's attire and image ran counter to the church's beliefs.

QUINCY CHAMBER of Commerce Vice President Donna Mavromates told the Board the Chamber supported the proposed restaurant and said the commissioners should not consider the Tilted Kilt's uniforms when making their decision.

Quincy Sun Photos/Robert Bosworth

Split Vote Denies Restaurant License

Cont'd From Page 1

were Fire Chief Joseph Barron and Health Commissioner Andrew Scheele, the board's co-chairman.

Scheele said that he had done his research on the restaurant for the first meeting and said that he voted in favor but that the restaurant would have to close at 11 p.m., which is the same time restriction as what the Outback Steakhouse had when it was housed at 227 Parkingway.

"I knew what the restaurant was, I did my due diligence for the first meeting," said Scheele. "I do not believe we are the moral police for every establishment in Quincy. I hear everything the residents are saying, but I vote in support of the Tilted Kilt on the same restrictions as Outback."

Duca said that after reviewing the laws and based on the testimony of the neighbors he had to vote against the license.

"The standard is clear. It places the burden on this court to determine that the premises are not detrimental to the educational and spiritual activities of the church," said Duca. "So based on the testimony that I heard tonight I am not able to support this."

Attorney Edward Fleming, who was representing the license applicant, said that they are disappointed with the board's decision and that his clients will have to review their options before moving forward.

Cont'd On Page 33

Best Western

The Adams Pub

29 Hancock Street at The Best Western Adams Inn

THE PUB DECK IS OPEN!

Come and enjoy the Best Sunsets in Quincy!

Weekly Drink Specials!

KENO

ADAMS INN GAZEBO

Available for private functions

- Weddings
- Clambakes
- Barbeques

30 to 300 guests

Inquiries: 617-745-5423

New England Clam Bake for Two

Four Fresh 1 ¼ lb. Lobsters

Served with Steamed Clams Mussels, Knockwurst Homemade Corn Bread

And Your Choice:

A Bottle of Wine

or

Cold Pitcher of Sam Adams

$56.00

Special Available until Labor Day

Each Best Western branded hotel is independently owned and operated

RELIABLE DEPENDABLE AFFORDABLE

GARAGE DOORS AND OPERATORS

ISLAND OVERHEAD DOOR

SALES SERVICE AND NEW INSTALLMENTS

CALL TODAY FOR A FREE ESTIMATE

OVER 30 YEARS EXPERIENCE

JIM BUCHAN

781-499-2113

ATTENTION QUINCY RESIDENTS

DUE TO THE LABOR DAY HOLIDAY, MONDAY, SEPT. 3, 2012, TRASH COLLECTION WILL BE A DAY LATE NEXT WEEK. THERE WILL BE A SATURDAY COLLECTION FOR TRASH USUALLY COLLECTED ON FRIDAY. THIS APPLIES TO ALL ROUTES.

Capitol Waste, Inc.

SOME 35 STUDENTS recently took part in the Sterling Middle School's Summer STEM (Science, Technology, Engineering, Math and service learning this summer. Here Christian Soto, Kayla McAuliffe, Ray Rodriquez, Michael Tervakoski and Caio Almeida learn about different species found in Blacks Creek at a visit to Quincy High School.

CARL PAWLOWSKI, a worker at the MWRA Pelletizing Plant in Quincy, leads Sterling students on a tour of the plant.

Over 35 Students Get Involved With Science, Technology, Engineering, Math

Sterling Middle School's Summer STEM A Success

Sterling Middle School's Summer STEM Program was a great success as more than 35 students attended this voluntary summer program which involved Science, Technology, Engineering, Math and service-learning.

Students maintained flower beds, vegetable gardens, school grounds, and the adopted traffic island off of Trafford Street.

Other projects included setting-up and creating a sundial in the back of the school and completing a composting area that will be utilized during the school year. Students constructed benches as a part of an outdoor classroom.

Program participants also worked with several business partners throughout the summer to learn more about future careers and work opportunities. They visited Quincy High School, met Principal Santoro and the Science Department about the many possibilities they will have in high school.

The Potting Bench of Braintree spent the day at Sterling Middle School. The day began with students doing yoga taught by Matt Mullen of the Open Doors Studios. Yoga was followed with a presentation by Allison Disher, a junior at Mass Art and Karen Disher owner of the Potting Bench. Allison Disher taught students how to make "Hammer" flower journals. At the end of the day each student had a beautiful flower journal and aloe plant. A special thanks to The Potting Bench for their creativity and generosity.

Park Department Arborist Phil Cosgrove came to Sterling and spoke to students about a career as an arborist and how to identify leaves from different types of trees. He donated a Sugar Maple Tree for Sterling students to watch grow and flourish.

Sterling students visited the New England Wildlife Center in Weymouth where they learned about local wildlife. The staff did a fantastic job communicating how humans impact the environment.

Meg Tabasco visited Sterling on behalf from the MWRA. She gave an exciting and informative presentation on the waste-water purification process.

The following day students visited the MWRA Pelletizing Plant. Carl Pawlowski led a tour highlighting how waste can be repurposed into fertilizer. Both Carl Pawlowski and Meg Tabasco gave students an in-depth look at the complexity of the waste, water and life cycle.

At the end of the program students hiked up Blue Hills. This gave students the opportunity to experience, explore and apply their knowledge to nature outside of an urban environment.

A special thanks to Sterling Middle School's staff of Susan Foley, Elise Higgins-Steele, Bob McGillicuddy, Stacey McGuire, Courtney Mitchell, Colleen Nichol, and Louis Venturelli who organized and taught students during this summer program about the importance of STEM and the community.

STERLING STUDENTS Shi Yu, Ray Rodriquez, Brendan Corbett and Rachel Xue feed the goat Penelope at the New England Wildlife Center in Weymouth.

MATT MULLEN of the Open Door Studios leads Sterling students in some yoga on recent morning.

ANOTHER ACTIVITY Sterling Middle School students enjoyed was making hammered flower journals with The Potting Bench of Braintree. Students (from left) are: Rhiannon Livingstone, Lena James, Dajah Dupree, Madison Synan, Shaheen Soto and Kayla McAuliffe.

WITH THE HELP of Quincy Park Department Arborist Phil Cosgrove, Sterling students identify tree species on school grounds.

Photos Courtesy/Christine Barrett

QUINCY LEGION POST, corner of Revere Road and Mechanic Street in Quincy Center, is scheduled for demolition this week. Chain-link fencing surrounded the building on Monday.
Quincy Sun Photos/Robert Bosworth

Cornerstone Spared From Legion Post Demolition

By SCOTT JACKSON

Demolition of American Legion Post 95 building began this week, but the building's cornerstone will be saved and used as part of a remembrance to the Post.

The cornerstone was saved at the request of Arline Goodman. In June, the Revere Road resident reached a settlement allowing work on Town Brook to go forward. As part of the settlement, the city is obligated to create a commemoration to Post 95 that will be included in a park on the site. Earlier this month, Goodman asked the cornerstone be preserved in a letter sent to Assistant City Socilitor Paul Hines.

Hines said he thought saving the cornerstone was a good idea that follows through on Mayor Tom Koch's pledge to memorializing Post 95. So the contractor responsible for demolition was instructed to preserve the granite cornerstone so it can be incorporated into the commemoration.

Goodman, whose late husband Carl was a past commander of the Post, said she was happy the cornerstone would be preserved and incorporated into the commemoration.

"I'm really glad that they are saving the cornerstone," Goodman said.

Goodman is still sad to see the Post be torn down; she's lived next to the building for more than four decades and is still a member of the American Legion Auxiliary.

"It's been my next-door neighbor here for 42 years,

GRANITE CORNERSTONE of the Quincy American Legion Post, at the suggestion of Revere Road neighbor Arline Goodman, will be saved and incorporated into a remembrance for Post 95, according to city officials.

I really feel sad about seeing it go," Goodman said. "Hopefully there will be a new location for the Post.

Demolition is expected to take two weeks, according to Assistant City Solicitor Paul Hines. Precautions will be made to ensure no debris from the building finds its way into the Town Brook.

"We will put up fencing to make sure the debris doesn't end up in the brook," Hines said. "And the contractor will be more conservative in their methods."

The site will eventually be incorporated into a pocket park along the brook's new culvert. The park is still being designed; the city recently put out a request for proposals seeking designs.

Downtown redeveloper Beal/Street-Works purchased the Legion Post site for $600,000 plus $30,000 in fees earlier this summer. The land was then deeded over to Quincy, at no cost for to the city. Construction of the brook and the pocket park is expected to be finished by the fall of 2013.

South Cove Opens New Clinic

SOUTH COVE COMMUNITY Health Center held a ribbon cutting ceremony to open its new clinic at 88 Holmes St. in North Quincy. From left are: state Sen. John Keenan, Mayor Tom Koch, Stephen Tang, South Cove Board president; state Rep. Tackey Chan, and South Cove Community Health Center Executive Director Eugene Welch. *Quincy Sun Photos/Emily Taft*

THE NEW South Cove Community Health Center will be open for business sometime in the fall and will relocate Pediatrics, Dental, Ob/Gyn, Behavioral Health, Optometry and Social Services departments from the existing clinic on 435 Hancock St.

ATOP THE NEW South Cove Community Health Center sits a Scholar's Garden for guests to visit. The garden designed with Feng-shui and Chinese elements pay homage to Asian culture and arts.

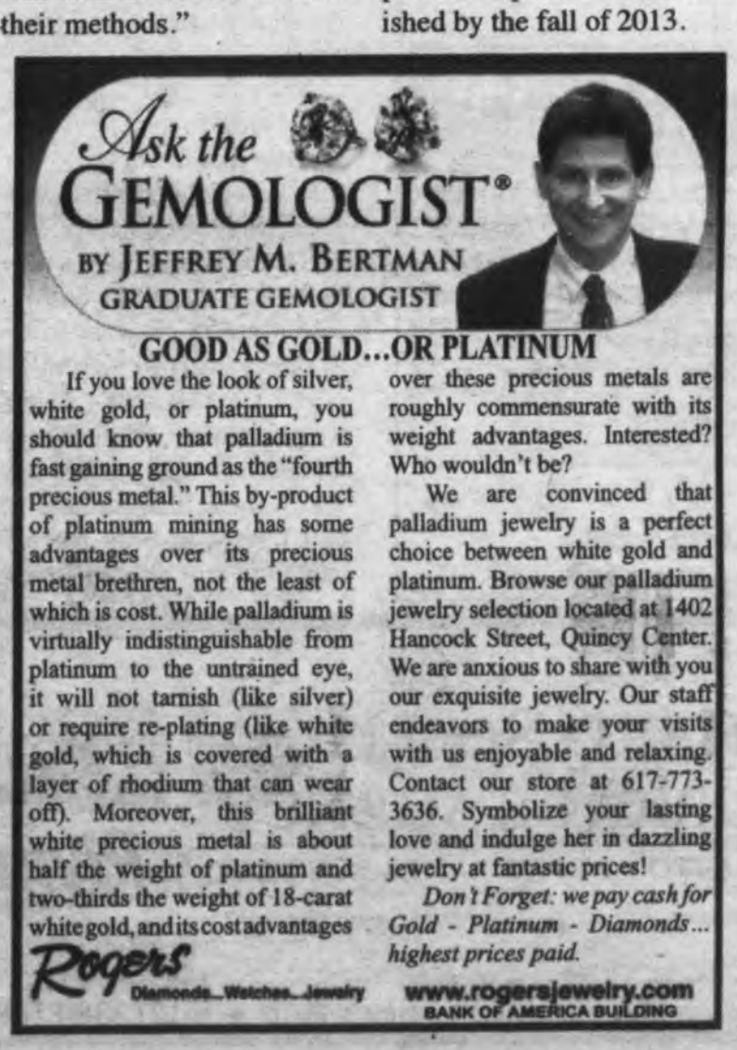

Marie's Kitchen

BY MARIE D'OLIMPIO

Meatloaf Roll With Kale, Carrots

I've made a meatloaf roll many times and many ways, but for today's recipe I've used kale and carrots and this time a delicious sauce to go over it.

In this one, I've used ground turkey, but any favorite ground meat will do.

MEAT LOAF ROLL WITH KALE

1 pound ground turkey
1 egg
½ cup seasoned bread crumbs
Salt and pepper
2 tablespoons ketchup (or any seasoning)
1 teaspoon curry powder (optional)
1 small onion (chopped)
For the filling
1 medium bunch of kale
1 carrot (shredded)
3 tablespoons olive oil
2 garlic cloves (chopped)

Cut the kale in small pieces leaving out the stem. In the hot oil, sauté garlic and add the kale and carrot until kale is fork tender. Set aside.

For the meat loaf, mix the egg and bread crumbs together, and then add all the other ingredients until firm to handle.

Place a piece of wax paper on a surface and add the meat mixture. On top of that add another piece of wax paper, and roll the mixture to a circle about ½ inch thick.

Remove the top piece of wax paper, and place the filling mostly in the center. Now with the wax paper on the bottom, roll the mixture into a log.

Place on a greased cookie sheet and bake in a 350 degree oven until done. (about 35-40 minutes)

FOR THE SAUCE

1 tablespoon butter or margarine
2 tablespoons vegetable oil
3 tablespoons low sodium soy sauce
3 tablespoons sherry wine
¼ cup of water or stock

Melt the butter and oil. Add the soy sauce and sherry and blend. Add the water with about a teaspoon of flour and cook until slightly thickened. Pour over sliced meatloaf roll. Of course the roll is great without a sauce as well.

Robin Moreira New Principal At Atherton Hough School

Cont'd From Page 1

anticipation. I'm really looking forward to starting out a great year."

Moreira has 14 years of experience in the Quincy public school system, starting as a substitute and then getting her first teaching job at Lincoln Hancock Community School as a second grade teacher for six years. She then took a job as a literacy teacher at Charles Bernazzani School and Francis Parker School. Moreira then became an assistant principal at Parker while continuing to be a literacy teacher before she moved on to become the assistant principal at Atherton Hough while teaching second grade.

"I was able to get a lot of opportunities in Quincy," said Moreira. "I did a lot of professional development through Quincy. I never really thought of administration, but I always knew I wanted to be a teacher. Then when I was in the classroom at Lincoln Hancock, I could see that I loved teaching early literacy, just watching kids learn how to read, which made me go into the reading piece of it. As a literacy teacher, I was able to work with a lot more kids, and I could see that I was making more of a change, more of an impact."

Going into her third year working at Atherton Hough, Moreira will have to learn to wear many different hats as the new principal.

"I am probably most nervous about just the scope of the job, it's just so immense. You have to wear many hats," said Moreira. "Just knowing what to prioritize, and building a great team, where I know what to delegate and who to delegate to. You can't be everywhere, but the job lends itself that you need to be, so really just prioritizing and managing my time."

Moreira said that she would be even more nervous going into her new role without any experience as a principal but for a short time last year she was able to work as acting principal.

"I had a great opportunity to serve as acting principal for three months, which was just incredible. It was a great opportunity for me to see if it was something I wanted to do, and could do right now," said Moreira.

"Ultimately I realized that it's what I wanted to do. I just had a great experience doing it. Then when I came back into my classroom I just felt like I could do more. I could reach more kids. I could work with more teachers. I could work with more families by not being a classroom teacher, so then I applied (for the principal position). Having that experience, even though it was only for three months, it definitely makes it easier.

"The good thing is that I had that experience even though it was just three short months. I was able to establish a nice rapport with a lot of the families and the school's PTO (Parent Teacher Organization). I think with anything change is hard, it's a process and I hope they will see me as somebody who does bring experience. I bring a lot of experience with curriculum, and I got a lot of great feedback when I was acting principal. I think that they will just see me as a worker, and dedicated, and wanting to serve Atherton Hough, and put their kids first and continue to make it a great place."

Moreira said she will miss being in the classroom everyday and hopes to be able to visit the classrooms as much as possible.

"I absolutely will (miss being in the classroom)," said Moreira. "I want to be in there, and you hear principals say that, but I really want to make sure that stays a priority. I want kids to see that I am in the classroom, and I want to be a part of that, and for kids to know I know what they're doing and that I care about what they're learning."

Moreira added that she has many ideas and plans for this coming school year, some that include traditions already made, and others that she hopes to become new traditions.

"We're slowly building up our technology," said Moreira. "I've been working with the PTO, even when I was acting principal, just really bringing that to the forefront that we need to spend our energy and resources on bringing more technology for the teachers. My head is spinning with ideas. It's just exciting to continue some of the traditions that have been here at Atherton Hough, but to also bring some new things in."

Another big project Moreira has been working on is getting the school's library fully functional so students will have an easier time borrowing books. Moreira said that after speaking with the school's PTO they decided to take the project on, which has been happening throughout the summer.

One thing that Greene did that Moreira said she would like to continue is having the parents involved in their child's education.

"I think that something similar that we both share is that parents are the kid's first teachers, and she actively sought them out to be involved at the school, and to be involved with their kids' education, so that is something I absolutely want to continue," said Moreira. "She was also very rich in the history of Houghs Neck and bringing that into the school, and bringing that culture in. I definitely want to continue some of those traditions."

Moreira said she hopes one day she will have the long career as principal just like Greene did, but even if that isn't in her future she said she knows she will always be working with kids.

"I definitely always want to be working with kids. I have always known that I wanted to directly work with kids, and that won't change for me," said Moreira. "I would love to be here for 22 years like Dottie, and I hope that happens."

Quincy Bicycle Rides Sept. 2, 8

Quincy bicycle rides are set for Sunday, Sept. 2 at 12:30 p.m. and Saturday, Sept. 8th at 7:30 a.m.

Both rides begin at Quincy City Hall, 1305 Hancock St., Quincy Center and will be held rain or shine. Rides are open to the public and are free of charge.

Participants may choose either a 10- or 20-mile route through Quincy and are encouraged to bring a water bottle and wear a helmet and bright colored clothing. The rides provide an opportunity to explore Quincy, meet other cycling enthusiasts, and experience the health benefits of cycling.

For more information, contact Joe Hern at 617-773-1919 or by email at jhern@jhernlaw.com

The rides are a result of the work Quincy residents have been doing to improve the conditions for bicyclists in Quincy and to promote bicycling as a means of transportation in the city.

The next public meeting for interested residents will be held Thursday, Sept. 27 from 6:30 to 8 p.m. in the City Council Chambers at Quincy City Hall. For more information, contact Nathan Pipho at 617-471-0258 or by email at bikingquincy@gmail.com.

GRANITE LOCK CO
SERVICE MOBILE
AUTO • HOME • BUSINESS
• DEADBOLTS INSTALLED
• LOCKS REKEYED
• DOOR CLOSERS
• PANIC HARDWARE
• AUTO KEYS FITTED
VISIT OUR SHOWROOM!
755 SO. ARTERY, QUINCY
472-2177

"Better than many a New England Seaside Shack." – The Boston Sunday Globe
Cronin's Publick House
TWIN LOBSTER SPECIAL Wednesday thru Sunday
with roasted potato, corn & drawn butter
While they last $19.95
FISHERMAN'S PLATTER
Golden fried scrod, whole clams and scallops, fresh daily from the Boston Fish Pier. $17.95
NATIVE STEAMERS
with Drawn Butter and Broth... $10.95
SIRLOIN TIPS (OR TURKEY TIPS)
Our Famous Best Seller, Still Just... $13.95
PUB QUIZ EVERY THURS. – 8 PM
NO CHARGE TO PLAY—PRIZES!!!
$1 HOTDOGS DURING RED SOX GAMES
23 DesMoines Rd. • Quincy Point
• Takeout 617-786-9804
(Between the Shipyard and 1000 Southern Artery Senior Center)
LIKE US ON FACEBOOK

Little Richie's Antiques
Serving the Entire South Shore • Single Piece or Entire Estate
CASH PAID FOR SCRAP GOLD & SILVER
Toys • Tools • Glass • Books • Radios • Pottery • Clocks
Coins • Knives • Jewelry • Military • Records • Cameras
Furniture • Hummels • Lladros • Royal Doultons
Maps & Atlases • Trains • Swords • Police & Fire Badges
Musical Instruments • Scientific Instruments
Oil Paintings • Oriental Rugs • Gold & Silver
Advertising Signs • Coin Operated Machines
Anything Unusual & Weird
50 Hancock Street, Braintree
781-380-8165
www.LittleRichiesAntiques.com

RICHARD SOO HOO INSURANCE AGENCY
HOME • AUTO • RESTAURANT • BUSINESS
Free parking on Fay St. first parking lot on the right.
國语·粤语·台山话
More Than Just Insurance.
Plymouth Rock assurance.
1148 Washington St, Boston MA 02118 • 近 Ming's 超市 • (617) 338-8168 • soohooinsurance.com

Councillors Seek Info On Furnace Ave. Land Purchase

Question $485,000 Purchase Of West Quincy Property As Part Of Capital Improvement Plan

By SCOTT JACKSON

When the council returns from its summer recess in September, councillors will be asking for the Koch administration to explain the $485,000 purchase of a West Quincy property.

The city purchased the 43,480 square-foot parcel at 20 Furnace Ave. in April from realtor Daniel Flynn. The money for the purchase came from Mayor Tom Koch's $25 million Capital Improvement Plan (CIP). The City Council didn't take a vote on the purchase, something Finance Committee Chairman Joe Finn thinks should've happened.

"I think [Koch] is required to come before the council," Finn said. "I plan to ask for the administration to come before the council for this and for an update on the CIP."

Chris Walker, spokesman for Mayor Koch, said the mayor is eager to clarify the issue with councillors.

"This is a land purchase that was sought and discussed for several years as part of flood-relief plans for residents in this neighborhood, and it is going to make a real difference that is long overdue. We are very much looking forward to clarifying any issues councillors may have," Walker told The Sun Tuesday.

City Solicitor Jim Timmins contends the purchase was brought up when the CIP was discussed in the spring of 2011. Because of that, the administration didn't need the council to vote again, he said.

"It did go in front of the council as part of the presentation for the CIP," Timmins said. "We think that it was voted on by the council."

Finn said that he couldn't remember the purchase being specifically discussed. He added that if it was discussed, the administration should've come before the council for another vote when it was ready to buy the land.

"Nowhere in that (presentation), to the best of my knowledge, was there any reference to that site," Finn said. "One would think they would still need to come before the council."

Because they didn't seek council approval this spring, the administration could've run afoul of state laws that require approval for such purchases, according to Councillor Doug Gutro. Gutro said he intends to question the solicitor on that point, and on others he's received from concerned residents.

"I'm looking forward to it coming before the council," Gutro said. "I've received a number of calls and gotten questions on it."

Ward 4 Councillor Brian Palmucci represents the Furnace Avenue neighborhood. Palmucci said he remembered the purchase being discussed when the CIP was presented to the council. Even before that, there were different attempts to purchase the land – the first was led by then-Ward 4 Councillor Jay Davis and another by neighbors who tried to use Community Preservation Act (CPA) funds to buy the land.

"This is a parcel of land that the neighbors attempted to get the city to purchase for flood relief purposes. It wasn't the first time this was on the table. It was always contemplated," Palmucci said.

Flooding has been an issue in the neighborhood, and Palmucci hosted a series of meetings detailing ongoing flood relief efforts. During those meetings, city engineers did discuss the plan to purchase the Furnace Avenue property.

"This was well-known to myself and the residents of West Quincy; it was discussed on at least two occasions at public meetings," Palmucci said. "What's surprising is that some people are surprised by it."

Palmucci said that none of his colleagues on the council, except for Gutro, attended any of those meetings. Gutro couldn't remember whether or not it was discussed at the meeting, but said he wouldn't doubt Palmucci's account. Gutro added that he does think the project would be beneficial to the neighborhood.

"I don't have any doubt, especially if the ward councillor and neighbors think it will be a good flood control measure," Gutro said.

The price of the lot is also a point of contention. Despite the $485,000 sale price, the city assessor's office lists the property's value at $135,200. Timmins said the assessor calculates values using the Mass system, which uses citywide parameters instead of parcel specific ones.

Because of that, a separate appraisal was done before the purchase. That appraisal valued the site at $595,000. Several factors made the parcel more valuable than it's assessed value, Timmins said. Flynn purchased the land for $400,000 in 2007, and some engineering was done on the property after that. The parcel is also located just off of I-93, which further increased its appraised price.

"It's commercial real estate visible from the Southeast Expressway so it had some value," Timmins said.

Ward 6 Councillor Brian McNamee was concerned that the land would be valued at only $135,200 when a realtor like Flynn purchased the land for almost three times that amount.

"I think there's a lot of data points here that don't make sense. The city council needs to get clarity," McNamee said. "I don't understand how someone who makes his living in real estate can buy a parcel of land for $400,000 and the city can value it for so much less. That makes me very concerned about how many other commercial properties are undervalued."

Finn and Gutro both said they'd fielded a number of calls about the differing values for the property.

"Some taxpayers think it's strange that there's such a drastic difference in the appraisals," Finn said. "One of the questions that needs to be answered is why the price difference."

"The final question is over the value of the land – the assessed value versus the appraised value versus what was paid," Gutro said. "It deserves an answer."

Palmucci declined to comment on the difference in values, saying he would need to review the appraisal documents first.

Flynn said he intended to develop the property when he purchased it five years ago. But neighborhood residents, citing flood concerns, opposed the project during the permitting process. Because he couldn't get permits, Flynn decided to sell the land to the city to allow flood control work to go forward.

"I tried to get permits for the building but the neighbors came out against me," Flynn said. "I decided it was in their best interest to let them do flood control."

Eventually, a pump station will be built on the lot, though funds for the station itself aren't in the CIP. Timmins said the site was chosen because it's located above the neighborhood's baseline and is paved but not further developed.

AAA: Gasoline Prices Unchanged

Gasoline prices in Massachusetts remain the same, according to AAA Southern New England.

AAA's Aug. 27th survey of prices in Massachusetts found self-serve, regular unleaded averaging $3.739 per gallon, same price as last week. Prices locally are up 18 cents over the past month.

The current price is two cents below the national average for self serve unleaded of $3.75. A year ago at this time the Massachusetts average price was $3.61.

The range in prices in the latest AAA survey for unleaded regular is 27 cents, from a low of $3.62 to a high of $3.89. AAA advises motorists to shop around for the best prices in their area, and to make sure they and their passengers buckle up — every time.

AAA Fuel Saving Tip

If you think you will be stopped for more than a minute or two, shut off the car. Today's cars use far less fuel to restart the engine than letting the car idle-try to keep in mind, when idling your car is getting zero miles per gallon.

THE SPORTSMAN'S DEN
Bait & Tackle
Hunting & Fishing Licenses Sold
Deer Check Station • Guns & Ammo
Hunting Gear & Supplies
666 Southern Artery
Quincy, MA 02169
617-770-3884

Enjoy Your Summer At
VILLA ROSA
Restaurant & Lounge
Lounge Full Menu • Daily Specials
Come Watch the Red Sox
705 Adams St., Quincy
617-773-0095
www.villarosaquincy.com

Sunday's Summer Special
Boiled Lobster Dinner
1 1/4 pound Lobster served with
French Fries, Cole Slaw
and a Cup of Chowder
$18.99

Wild Willy's BURGERS
FREE SMALL FRENCH FRIES OR ONION RINGS with the purchase of Any Sandwich
Offer valid at 588 Washington St., Quincy, MA. Limit 1 coupon per customer per visit. Please present coupon at time of visit. Void if copied, transferred, or where prohibited or restricted by law. May not be combined with any other coupon, discount, or promotion. Internet distribution or resale is prohibited. Cash value 1/20 of 1 cent.
REAL BURGERS...FOR REAL BURGER LOVERS
588 Washington St., Quincy • 617-472-9453 • wildwillysburgers.com

BATES & RIORDAN, LLP
Personal Injury Law
Theodore Riordan, Esq.
2011 Super Lawyer, Boston Magazine
2009 Massachusetts Attorney of the Year
Deborah Bates Riordan, Esq.
Nurse-Attorney
BatesRiordan.com Free Consultations
645 Hancock Street, Wollaston • (617) 328-8080

COMING SOON
A NEW QUINCY
BUY NOW

Sam Rounseville
617-875-1776
ussam76@gmail.com
Century 21
Abigail Adams Agency
each office independently owned and operated

Op Ed

Significant Development At Marina Bay

By BRIAN McNAMEE
Ward 6 City Councillor

To keep residents informed of what promises to be a significant development proposal for Marina Bay here are some highlights of the presentation that was made to Marina Bay residents by the developer Aug. 22.

This entire development effort will take a number of years. For the first phase alone, permitting, design, and eventual completion of construction will take us out to 2016. Phase II will commence sometime in 2017.

This development effort will be a joint venture between Flagship Marinas, Redgate Development Consulting, and other limited partners. All development partners have extensive track records in high-end development with successful occupancy and lease results. Some of the projects mentioned were South Boston's Seaport World Trade Center, Clarendon Street Apartments, Fan Pier, and Copley Place. The demographic audience targeted by the development proposal is 25 to 35 year olds and "empty nesters".

The property to be developed under phase I will be the Ocean Club at Marina Bay. This parcel will be the site of 257 luxury apartments. There will be one building with two roof-top court yards at the second floor level. There will be one level of parking at street level and one level below grade. The buildings will be seven stories tall. Along the board walk commercial space will be available for restaurants, boutiques, and businesses that will support the needs of building residents. The building will be built in such a way that the architectural design will make it impossible to distinguish between the front or back of the building.

Phase II will commence sometime in 2017 and will include the two boat storage sheds that are next to one another across the street from the Ocean Club at Marina Bay. The second building will have 207 apartments and be thematically similar in design to the Phase I building.

All development for both phases I and II will be done within the existing legal envelope for Business C Zoning Districts. No dimensional relief is being sought.

The apartments to be constructed will be mostly studios and one bedrooms with a smaller number of two bedrooms. The apartments will range in size between 700 and 1,100 square feet. All apartments will be appropriately amenitized, and possess the highest standards of fit and finish to permit the developer the option to convert to condominiums at a later date. The rents are expected to be amongst the highest in the City of Quincy topping out at $2.50 a square foot. The projects affordable housing requirements are expected to be fulfilled off-site with the developer's contribution to the City's affordable housing trust.

The challenges that need to be addressed by the developer are numerous. For there to be a successful accommodation of all interests the public's input is essential. The Marina, Quincy's premier mixed-use development, is a very delicate economic "eco-system" with many diverse and competing interests. The various interests can sometimes clash and, at times, harmonize. No one wants to hurt or impair the economic success that has already been enjoyed by the Marina with an out of scale or poorly planned development effort.

The Development team needs to insure adequate parking for their parcels while, at the same time, not ignoring parking capacity that they once provided to the board walk. To proceed with narrow interests in this regard could hurt what makes the Marina a desirable place to visit and live – specifically, ease of access to the board walk and the businesses. The project's density and the traffic impacts need to be studied and understood fully before any permits are granted. This also includes traffic impacts that are expected to effect businesses and residents during construction.

For more information, visit my website:

www.brianmcnamee.com.

Traffic, Security Concerns Aired At Marina Bay Meeting

Cont'd From Page 2

are running quite nicely today at Marina Bay. They remain at the same level, or right around the same level of better than good, internally," said Warwick. "Externally the two pitch points leaving Commander Shea, the left turn that you make, and you hit some queuing there to get on the infamous Neponset River Bridge, that will remain pretty much like it is now.

"We are adding one to two trips there per minute, and it's a three percent change pretty much over all. It's that location that remains in a challenge condition. The other spot is Quincy Shore Drive when you make that right and that will remain in the same condition that you have today. There is a three percent increase at that intersection with our impact."

Some residents were concerned that renting the luxury apartments would cause security issues.

"Renting is no longer a dirty word. Renting is a thing of the future and it is here to stay," said Warwick. "Empty nesters are renting, the Y generation, the demographic of 25 to 35 year olds are renting. The rental market is really the only viable market right now, and we think we have one of the best sites to take advantage of that dynamic."

Marina Bay resident Gary Grey said he was concerned that there would be an increase in traffic and a lack of security that might come with the project.

"With all do respect we've talked to the Quincy police department before about traffic control and traffic enforcement, and the answer we've gotten back historically is that this is private property and it's not their responsibility," said Grey. "They do come down here periodically but it's a courtesy, not a requirement. So we are adding 600 new cars, my unit faces Victory Road, so traffic right now is a nightmare on Friday and Saturday nights, from not just The Tent but all the retail space, and you're adding new retail space, so the traffic (will be) enormous. It still looks like there is only one way in and one way out, and that's up Victory Road. So I am just wondering what the thoughts are around the security."

Warwick said that he believes the security would be better with the type of residents they plan to attract.

"Security is dealt locally with security cameras at every corner that will look down every side of the building; there is card reader access into the building. I think that security will be better with more density and more people, and the type of people we are attracting to our development," said Warwick.

"This will be a safer place than it is now because you are getting rid of something that attracts maybe other people to this area. So, I would bet you that it is going to be a safer place."

Harbor Side resident Karen Davis asked developers to look into being able to work with owners of the DCR Squantum Point Park lot to try and open it for longer hours and to more people.

"This is the white elephant in the room," said Warwick. "There are 800 plus spaces there. We have had a meeting with DCR and they're very open to ideas as far as activation. They want more people to come down and activate their park. They are very open to a lot of options out there."

Ward 6 Councillor Brian McNamee said that the company shouldn't rely on the state owned parking lot for parking spaces.

"They cannot promise to the public that they can make this work on the back of a state owned parking lot," McNamee told the Sun in a phone interview after the meeting. "The DCR lot is a state asset that is there to encourage recreation in Squantum Point Park. It is not going to be easy for them to depart from their mission, which is environmental, and recreation.

"I am concerned about their over promising of parking relief as it relates to that lot. This project has got to stand on its own with out regard to that parking lot. They seem to be able to produce a plan that has parking supported for activities on their properties."

Overall, McNamee said he believes his constituents are receptive to the proposal, and they are happy with the company's willingness to solve issues.

"There seems to be some receptivity of the proposal. It is too early to say how they really feel considering it was the first night for them to really see the proposal," said McNamee. "The company has been approaching the situation with a spirit to solve common problems, a willingness to solve common problems. There is still a lot of planning that needs to be done."

Complete the following quiz and drop it by Quincy Access Television 88 Washington Street, Quincy during their annual "Open House" on Saturday, Sept. 8th between 10 am and 2 pm. There will be tours of the facility, special guests, live programming prizes and refreshments.

QATV QUIZ

1. When did QATV begin broadcasting? _____
2. Which program is regularly produced by QATV on the first and third Monday of each month? _____
3. Who are the announcers of "Friday Night Football"? _____
4. Who is the host and producer of "Constitution then and Now"? _____
5. "A.M. Quincy" starts at what time? and who is the host? _____
6. Who has the longest running musical show on QATV? _____
7. Public Health Nurse Ruth Jones has two shows – name them? _____
8. QATV recently won a "National Award." Name it? _____
9. How many times has QATV been honored with this award Nationally and Regionally? _____
10. To become a member of QATV how old must one be? _____

Previous winners are ineligible

Quincy Access TV
Annual Fall Open House
Saturday, September 8th
10 a.m. - 2 p.m.
Tour the Studios
Meet and Greet the Staff
& your favorite Producers
Special guests
Live programming
Refreshments
Quincy Access Television
88 Washington St. • 617-376-1440
"Look for the QATV Quiz in next week's Quincy Sun and on our web site www.qatv.org"

Real Estate

Quincy Real Estate Transactions August 20th through August 24th

Seller	Buyer	Amount	Address
David A. Kapilian & Gina M. Fantasia	Ken V. Tran	$352,500.00	922 Furnace Brook Parkway
OWB REO LLC	Ai Z. Gao & Yong Y. Zeng	$315,000.00	30 Walnut Street
Federal National Mortgage Association	Chow Y. Chu	$174,500.00	200 Falls Boulevard Unit B-303
Chad W. Hatchel	Meghan M. Devine	$392,000.00	145 Suomi Road
Rochelle Slate	Robert D. Susi	$450,000.00	118 Dimmock Street
Brookfield Relocation Inc.	Lan T. Nguyen & Thai H. Nguyen	$302,000.00	50 Desmoines Road Unit D1
Nancy J. Cameron	Wing C. Ng, Wing N. Ng, & Wing Y. Ng	$100,000.00	20 Miller Street Unit 20-3
John J. McDonald & Regina E. McDonald	Renato E. Estoce & Jo Ann M. Estoce	$245,500.00	354 Manet Avenue
Paul J. Uvanitte	Kristen Ayers	$310,000.00	966 Furnace Brook Parkway
Crescent A S Moran	Richard A. Gruenler & Sandra Gruenler	$510,000.00	39 Elm Avenue
Peter M. Johnson & Maureen E. Rose	Ashlee D. Bennet & Stephen Armenti	$371,000.00	10 Seaport Drive Unit 2114
Frederick A. Haer	153 Sumner Street LLC	$235,000.00	153 Sumner Street
Donna M. McCarthy & Karen L. Sabbag	Cazim Saracevic & Fahira Zlotrg	$242,000.00	134 Rice Road
Suzanne K. Riley, Kim K. LaMonica, Shannon R. Kelley & Martin E. Kelley	Robert F. Farrell	$425,000.00	63 Harbourside Road Unit 60
Alexis M. Romanow	Cheick Oumar Kone & Modibo Kone	$297,000.00	1 Cityview Lane Unit 805
Gaffney Nominee Trust	153 Sumner Street LLC	$600,000.00	143 Sumner Street
Edward J. Lawlor & Maureen C. Lawlor	Thomas Doherty & Kerry Conlon	$397,000.00	33 Theresa Road
Charles R. Duffy	Hing-Shu Lo & Anna Chui-Fun	$230,000.00	90 Quincy Shore Drive Unit 819

Beal/Street-Works Appoints Jones Lang LaSalle

Leasing Agent For New Downtown Office Space Selected

Beal/Street-Works, the partnership between The Beal Companies and Street-Works Development to co-develop 50 acres in Quincy Center, have appointed Jones Lang LaSalle as the exclusive leasing agent for the office and medical office space as part of the downtown's redevelopment project.

This component represents 1.1 million square feet of the 3.5 million square foot mixed-use urban revitalization in the heart of downtown Quincy.

The $1.6 billion redevelopment plan is a historic private/public partnership with the City of Quincy. A neighborhood of offices in five buildings, comprising approximately 700,000 square feet of retail, two new hotels, 1,400 residential units, and multiple new parking garages providing 5,000 public parking spaces, will all be anchored by an expanded public space, called Adams Green, and a new visitor's center that will highlight Quincy's role as the birthplace of two American presidents.

The 1.1 million square feet of new state-of-the-art green office and medical office space will be a destination for health care, life sciences, higher education institutions, and other office tenants.

According to officials associated with the redevelopment, all permits for the 50 acre and 20 city-block project are in place, infrastructure improvements are underway, and groundbreaking is expected to begin in mid-2013.

"The Quincy Center redevelopment is the right project at the right time," said the Beal Companies Senior Vice President Stephen Faber. "It represents a tremendous opportunity to give Quincy new life, and it is in our office program where we find the real exciting prospects for transformation.

"Rather than just putting up buildings, we plan to create an environment where medical institutions can utilize the latest in technology and consumer trends to redefine how they interact with patients. We look forward to working with Jones Lang LaSalle to realize this vision."

Street-Works Managing Partner Ken Narva added:

"Overall, our program will bring Class A office space to downtown Quincy, a market which has been underserved in the past. The possibility for connectivity between our two signature office towers will provide a potential floor plate of up to 60,000 square feet. We are excited to get this program underway with the expertise of Jones Lang LaSalle on board."

"Jones Lang LaSalle is excited to be partnering with the visionary team of Beal Companies and Street-Works on this marque assignment," Jones Lang LaSalle Executive Vice President Tom Kent said. "Beal Cos.' long experience in building and managing large scale properties throughout Greater Boston, combined with Street-Works expertise in high profile urban strategies, positions new Quincy Center for a bright and successful future. They have made important progress toward creating a vibrant mixed-use destination, and making the City of Quincy truly a 24-hour city."

Joining Tom on the Jones Lang LaSalle leasing and marketing team are: Managing Director Bill Barrack, Senior Vice President John Osten, Vice President Sean Lynch, Senior Vice President, Stephen Steinberg, and Junior Associate Jordan Yarboro. The agents for retail leasing are National Realty and Development Corp., and CBRE/Grossman Retail Advisors LLC.

Quincy Sun Featured Home of the Week

969 Furnace Brook Parkway, Quincy

Fantastic value for three bedroom ranch style home! Excellent location near everything. Restaurants, elementary school, golf, banks, shopping and easy access to highway. Wonderful neighborhood. Build out your dream basement hideaway with a fireplace! Updated electrical! New Roof, Heating, Hot water heater and Oil Tank. Natural Gas on street according to National Grid. Vacant and ready to move in! Submit your pre-approval with your offer today! **This is NOT a short sale.** ***This one won't last offered at $289,000.***

Scott Brennan, *Realtor, CSL, HIC*
Century 21 Abigail Adams Agency • (617) 847-0021
221 West Squantum St., Quincy MA 02171
email: realtor@scottbrennan.us
www.c21abigailadams.com

Register O'Donnell Rotary Club Speaker

Norfolk County Register of Deeds William P. O'Donnell will be the guest speaker at the Quincy Rotary Club meeting Tuesday, Sept. 4 at noon.

The meeting will take place at the Quincy Neighborhood Club, 27 Glendale Rd. in Quincy.

O'Donnell will discuss the historical nature of the Registry and his ongoing efforts to modernize and computerize the vast number of Norfolk County real estate records.

He will also address the Massachusetts Homestead Act and address any questions members may have.

Century 21 Annex Realty, Inc.
49 Beale St., Quincy, MA 02170
617-472-4330
www.c21annex.com
Over **70 Seller and Buyer Agents** specializing in Residential, Commercial Real Estate, Bank Owned Properties, Short Sales and Rentals
ANNEX REAL ESTATE SCHOOL
Offering Salesperson's, Broker's and Continuing Ed. classes
"STILL NUMBER ONE"

SEE JAYNE TALK
WWW.C21ABIGAILADAMS.COM
Century 21
ABIGAIL ADAMS AGENCY
617-471-7575

FLAVIN Insurance Agency
Complete Insurance Service Since 1925
Auto • Home • Condos • Apartments
Travel Trailers • Umbrellas • Flood • Business
Boats • Commercial Auto
Offering **great rates** and **discounts**
Call or drop in for ***Premium Quote***
Flavin & Flavin
1085 Hancock St. Quincy Center
Visit: www.flavinandflavin.com
617-479-1000

SUN SPORTS

Event Raised An Estimated $2,500

O'Connell-Thomson Annual Basketball Tournament A Success

By SEAN BRENNAN

The 7th annual O'Connell-Thomson Basketball Tournament held the weekend of Aug. 18-19 at the Quincy High gymnasium and at the Fenno Street Courts in Merrymount Park, once again showed that the Quincy community has not forgotten two young sons who tragically lost their lives the past eight years.

Played every summer for the past seven years, this two-day event, which features some of the best high school, collegiate and former basketball talent in the area is held in memory of John "Okie" O'Connell and Dennis Thomson, two star athletes who graduated from North Quincy High School in 2002. This annual August tradition helps raise funds for memorial scholarships in O'Connell and Thomson's name to benefit recent high school graduates. It has also become a way for family, friends, former classmates, local businesses and total strangers to continue to do what they can to keep the memory of both men alive.

This year's tournament, according to co-organizer Dan Duggan – a former classmate/teammate of O'Connell and Thomson – raised close to $2,500, bringing the seven-year total to nearly $20,000, which will continue to be split between the scholarships funds each family has created at NQHS.

"This was our seventh year and it continues to be a gratifying event for us," Duggan said on Monday. He along with James Finn began this tournament as a way to honor their former teammates and friends. "We are a pretty established tournament these days and this year everything was better."

"It was really the best of both worlds," continued Duggan. "Because of rain on Saturday we had to move the first day of games into the QHS gymnasium, and thanks to School Committee Member Dave McCarthy and the Quincy High custodial staff, that day went off without a hitch. On Sunday we had a beautiful day and brought the event back outside to the Fenno Street Courts. We ended up raising (an estimate) $2,500."

Duggan acknowledged that the annual hoop tournament would not be possible without the support of local basketball players who are willing to give up a summer weekend to come to Quincy and play two days of games - there were 16, ten-members team competing this year - but the O'Connell-Thomson Basketball Tournament would be nowhere without the support and generosity of local residents and businesses.

"The outpouring of local support really means a lot to us and I know it means a lot to their families," said Duggan. "We received support from the community through raffle donations and sponsorships and without that we could not have held such a successful event. This is a good cause and we are now rolling in our seventh year; we are going to continue doing it as long as we can."

The sponsors of the 2012 O'Connell-Thomson Basketball Tournament included Mayor Thomas Koch, Atty. George Burke, City Councillor Doug Gutro, Norfolk County District Atty. Michael Morrissey, Chris Herren, Anthony Tufo, Jim and Flo Buhl, Dan Conway, Mike Mitchell, Gina Scanlan, the McGillicuddy Family, the Pizzi Family, the Narbonne Family, Patricia Downing, The Boston Herald, West Elm Variety, PJ Kennedy & Sons.

The Irish Pub, Bridget's Dance Studio, The Beachcomber, Seaport Boston Hotel, TD Garden, Sissy K's, JJ Foley's Café, Boston Beer Garden, Konditor Meister, Quincy Athletic Club, The Four's, The Chantey, Port 305, Granite Rail Tavern, Southside Tavern, Atlantic Beer Garden, The Playwright, The Whiskey Priest, O.B.'s Café, Salvatore's, Balducci's, Babycakes, Dairy Freeze, Kitty O'Shea's, Howl at the Moon, Tulsi Talan Loft, The Place, Clarke's at Faneuil Hall, Inner Peace Energies, TSNY Beantown, and Quincy's Real Deals.

This tournament's mission goal is to raise money for scholarship funds in memory of both men, but it also includes some serious basketball competition. The level of hoops continues to improve as the years pass as the O'Connell-Thomson Basketball Tournament has turned into a coveted draw with teams coming to Quincy to be crowned champion.

"The level of basketball continues to get better and better," said Duggan. "We had current and former collegiate players here and there are always former high school players and current players who come out to compete."

This year Duggan and Finn had to scrap the women's tournament due to scheduling conflicts, but added a four-team high school bracket to fill that void.

In the men's event, there was a familiar team at the top of the podium when all was said and done. A team captained by Quincy-native David Jaehnig won the men's bracket. It was the fourth time in seven years that the former Boston College High School and Westfield State standout had led his team to the O'Connell-Thomson championship.

Jaehnig's team included Dennis Magaldi, Ian Jorgensen, Mark Jaehnig, Alex Loughnane, Derek Leab, Chris Kinback and Matt Devine.

Jaehnig's team, and actually every team, did not have an easy route to the title, as the tournament was always ongoing. Teams began playing games at 10 a.m. on Saturday and the finals were not held until late Sunday evening, which makes for a long weekend of hoops. It is ultra-competitive but every participant understands that the games are a small part of what the two-day event is all about.

"I continue to be impressed by the amount of players who give up their weekend to help this cause," said Duggan. "Everyone had a great experience but everyone also understands that what it is all about is keeping their memory alive"

New this summer was the inclusion of a four-team high school tournament. Teams from Quincy and North Quincy High along with a team from Boston College High School took part, and when all was said and done a team made up of Red Raiders took the top spot.

The winning team included Zac Bailey, AJ Shaughnessy, Matthew Gerakis, Solomon Umoren, Anthony Green and Jackie Chan.

O'Connell and Thomson were basketball stars while playing for North Quincy. Thomson, a three-sport athlete in football, basketball and baseball, was killed by a drunk driver in 2004 while stationed in Mississippi as a member of the United States Air Force and O'Connell, a basketball (he was posthumously inducted in the NQHS Basketball Hall of Fame earlier this year) and baseball standout, passed away in 2005 after being punched trying to break up a fight during his senior year at Westfield State. Following his passing, Westfield State established the John "Okie" O'Connell Award, which is given annually to an outstanding student-athlete who best represents O'Connell's well known sportsmanship and athleticism.

If you are interested in supporting the O'Connell-Thomson Basketball Tournament moving forward or would like to make a donation to the scholarship funds for John "Okie" O'Connell and Dennis Thomson, you may send a check to the John "Okie" O'Connell Fund and send it to Dan Duggan, 61 Bedford St., Quincy, MA 02169. (The donations will be split between the two funds.)

THE 7TH ANNUAL O'CONNELL-THOMSON BASKETBALL TOURNAMENT raised nearly $2,500 this year thanks to the generous support of local residents and businesses. Pictured here are teams playing at the QHS gym as the first day of games were forced inside due to rain.

Photos courtesy of Dan Duggan

A TEAM CAPTAINED BY Quincy-native David Jaehnig won the men's bracket for the fourth time in seven years. His team (pictured here) included Dennis Magaldi, Ian Jorgensen, Mark Jaehnig, Alex Loughnane, Derek Leab, Chris Kinback and Matt Devine.

TOURNAMENT ORGANIZERS Dan Duggan (left) and James Finn are already planning for next summer's 8th annual O'Connell-Thomson Basketball Tournament. Donations may be sent to Duggan at 61 Bedford St., Quincy, MA 02169.

Quincy Vietnam Combat Veterans Golf Tourney

The Quincy Vietnam Combat Veterans are holding their 1st annual Golf Tournament on Sept. 24 at Presidents Golf Course beginning at 7:30 a.m. Fee is $125 per person or $500 per foursome and includes breakfast, green fees, cart, prizes, and a lunch buffet at the Morrisette American Legion Post.

This group dedicates their time to honor the 48 men of Quincy who died in Vietnam, in addition to supporting all local veterans' activities.

If interested in playing, sponsoring a hole or tee box or just making a donation in memory of a veteran or donating a raffle please contact Larry Norton at lmnorton518@aol.com or Nancy Connolly at nancy1111cc@msn.com.

Recreation Department's Arts & Crafts Competition

CO-WINNER: SQUANTUM, "CONSTRUCTION MIKE WAZOWSKI"

CO-WINNER: FORBES HILL, "OLYMPICS"

FOURTH PLACE: HERON ROAD, "BOSTON SPORTS EXPRESS"

The Quincy Recreation Department's annual summer Arts & Crafts display at City Hall Plaza saw a big turnout with a large number of ballots cast from both the playgrounds and the public. The city's youngsters, along with their Recreation Leaders, worked very hard creating their projects, which made for a close contest.

Once the final results were tabulated history was made. For the first time since the Arts & Crafts event has been held, there was a tie for both first place and fourth place. The co-winners were "Olympics" created by Forbes Hill, and "Construction Mike Wazowski," made by Squantum. "The Lorax," created by Faxon playground came in third place, and tying for fourth place was "Boston Sports Express," made by Heron Road and Marylou's Cup," created by Montclair.

Arts & Crafts Specialists Taylor Dennehey, Shelly Donovan and Ashley Kostka organized this summer's display.

The Recreation Leaders from Forbes Hill were Tyler Braun, Kara Reardon, and Colin Ryan, while participants Conor and Chris Donaghey, as well as Johnny Norton spent many hours creating "Olympics." Recreation Leaders from Squantum were Katelyn Layden, Colin Shea and Dom Venuti, with participants Dawn Folan, Mikey Adamson and Tim Layden helping to create "Construction Mike Wazowski."

Faxon's "Lorax" was created by Nick Cedrone, Maggie Will and Paul Martin under the direction of Recreation Leaders Nick Block, Emily Canavan and Seamus Keaveny. Recreation Leaders Joe Barton, Sarah Goonan and Mary Pat Henry from Heron Road crafted "Boston Sports Express," with the help of Chloe Lynch, Maddy and Brendan Bailey, Tommy, Nicole and Barry Page and Justin Sullivan, and "Marylou's Cup," from Montclair was created by participants Alyx Patey, Mary Kate McDonald, and Maeve Halley under the direction of Recreation Leaders Jackie McAllister, Taylor McKay and Terence Rooney.

Recreation Director Barry Welch would like to thank the generous sponsors who supported the event and provided to the winners. The 2012 sponsors included: *Balducci's, Buccini's Mr. Subs, Mario's Pizza, School House Pizza, Ginger Betty's,* Tony's Clam Shop, Baby Cakes, and The Cake Spot. The event would not be possible without their support.

THIRD PLACE: FAXON, "THE LORAX"

FOURTH PLACE: MONTCLAIR, "MARYLOU'S CUP"

Presidents Golf Course Pro Shop Tournament

Presidents Golf Course held its Pro Shop Tournament/ Couples Cup on Aug. 19.

The following are the final results of the day:

The pairing of Keith Cross and Marian Conroy finished in 1st Gross with a score of 70.

Trapper O'Neill and Patty Buck took 2nd Gross with a score of 74, while Mike and Karen Ryan shot a 75 to earn 3rd Gross.

Paul Ritchie and Pat Hagan finished in 1st Net with a score of 58; George Edwards and Patty Boutiler earned 2nd Net with their 59, and Dick Ghelfi and Dolly Barton placed in 3rd Net with a score of 60.

Dick and Carol Cahill took 4th Net honors with a score of 62; John Hurley and Jo Damiano finished in 5th Net with a 64, and Rick Gay and Marcie Arnold placed in 6th Net with a score of 66.

VOICE FOR HEALTH

by Dr. Gabrielle Freedman
Chiropractor

CHILDREN BEARING HEAVY LOADS

While it is certainly commendable to see children who take their schoolwork seriously, a backpack overloaded with books poses certain health risks. Carrying around a pack that exceeds 15% of a child's weight causes poor posture and possible back pain, and may even lead to muscle strain and spasm. Habitually carrying a backpack by a single strap on one shoulder further complicates matters as muscles compensate for the uneven weight. A heavy backpack also compromises balance, which increases the risk of falls. Furthermore, excessive stress on the vertebral joints may lead to longer-term consequences that may arise later in life. With all this in mind, weigh your child's filled backpack, and make sure that it is being worn properly.

At the **FAMILY PRACTICE OF CHIROPRACTIC**, our mission is to help sick and disabled children back to health through chiropractic care. For effective chiropractic care, call **617.472.4220** to schedule an appointment and find the relief that chiropractic natural health care can give you. We are located at **112 McGrath Hwy., Quincy**. We offer computerized spinal scans. We are able to adjust patients sitting, standing, or lying down to accommodate any level of discomfort. If your problem is a chiropractic condition we offer you exceptional service.

P.S. Children often neglect to hitch the belt strap on their backpacks, which is designed to transfer the load evenly to their hips.

Check us out on facebook:
http://www.facebook.com/family-practiceofchiropractic

www.freedmanchiro.com

QUINCY TRACK CLUB

CROSS COUNTRY RUNNING PROGRAM

Boys & Girls Ages 5 to 14
From Quincy and Surrounding Communities
$40 per child

REGISTRATION
EVERY MONDAY AND WEDNESDAY BEGINNING SEPTEMBER 5TH 6-7 PM
Quincy Residency NOT Required

PAGEANT FIELD
1 Merrymount Parkway (top of the hill)
For Information Call or Text
Geoff Hennessy 617-510-1456
www.quincytrackclub.wordpress.com
email: henndog89@netscape.net
FOLLOW US ON FACEBOOK

Recreation's City Wiffle Ball Tournament

The Quincy Recreation Department held its annual Wiffle Ball Tournament at the Montclair School in North Quincy back on July 27. Youngsters from across the city came together to showcase their skills, all with the goal of bringing the title of City Champion back to their respective parks. Sports Specialists Paul Carson, Eddie Grennon and Meg Therrien ran the event.

In the Midget Division, Beechwood and Squantum matched up in the championship round. In a highly competitive game that needed extra innings to decide a winner, it was Beechwood who scored first in extras and held on with great defensive play to claim the title. Matt Kelly (Beechwood) and Mikey Adamson (Squantum) both played well for the respective teams.

In the Junior Division, Forbes Hill played Fenno Street for the city championship. Connor Donaghey led Forbes Hill through a gauntlet of talented teams, including another team captained by his twin brother Chris, to reach the championship game, but in the end Kyle Murphy's seven first inning RBI and masterly pitching helped Fenno Street to the top.

In the Senior Division, Montclair battled through a tough field of teams to reach the final game, having to win two games in a row to beat the team from Forbes Hill. Underdogs from the start, Montclair took the first game in decisive fashion behind a dominant pitching performance by Kevin McDonald. But in the winner-take-all second game, Forbes Hill's Josh Helfrich put on an impressive pitching display that quieted Montclair and ensured victory for his park.

SENIOR CHAMPIONS – From left to right are: Recreation Leader Tyler Braun, Matt McDonald, Richie Ryan, Josh Helfrich, Chris Mann and Recreation Leader Colin Ryan.

JUNIOR CHAMPIONS – From left to right are: Recreation Leader Mike Golden, Kyle Murphy, Mikey Harrington and Kyle Boudreau.

MIDGET CHAMPIONS – From left to right are: Matt Kelly, Michael Levine, Zach Hatfield, Johnny Cristiani and Recreation Leader Curran Jorgenson.

13th Annual Cerebral Palsy of MA Golf Classic

Back on May 24, over 100 golfers enjoyed perfect weather at the beautiful Pinehills Golf Club in Plymouth for the 13th Annual Cerebral Palsy of Massachusetts Golf Classic. This year's event raised the highest amount in its 13 years of existence.

Proceeds from the event help support new therapeutic recreation programs as well as scholarships awarded to graduating seniors with physical and intellectual challenges.

Joe Catalano of WJDA-AM Quincy Radio was the Master of Ceremonies and Molly Whelen, 2011 Miss Massachusetts was in attendance. A private reception was held during the day to recognize the 14 graduating seniors including Juliette Callahan and Gerald McNeil of North Quincy High School and Emily Troy of Quincy High School.

FOURTEEN GRADUATING SENIORS from area high schools, including North Quincy and Quincy High, were recognized and awarded scholarships at the 13th Annual Cerebral Palsy of Massachusetts Golf Classic on May 24 at Pinehills Golf Club in Plymouth. Pictured from left to right are: Thomas Zukauskas, CEO of CPMA; Juliette Callahan of NQHS, John O'Callaghan of Catholic Memorial, Marianna Sorensen of Newton North, Mary Toner of Falmouth, Emily Troy of QHS, and Rebecca Hiltz and Sarah Hynes of Falmouth, and Ernest Falbo, CPMA Board of Directors. Missing from photo are Tamara and Samara Pires of Brockton, Eleanor DeVol and John Fitzgerald of Newton North, Alexander Reid of Durfee, Gerald McNeil of North Quincy, and Gabrielle Desmarais and Megan Haaland of Fairhaven.

Photos courtesy of CPMA

Application Deadline Sept. 7; Matches Begin Sept. 14 At QHS Tennis Courts on Russell Park

Applications Available For Quincy Tennis Tournament

Director of Recreation Barry Welch and the Quincy Recreation Department announced last week that applications for the 42nd Annual City of Quincy Tennis Tournament Championship are now available at the Recreation Department, at the Quincy Credit Union, City Hall, the city's tennis courts and online at www.QuincyRec.com.

The fee to enter is $18, which includes all events plus a commemorative T-shirt or $8 for children who are only entering the Boys and Girls 16 & Under event.

The tournament is open to all residents of Quincy and will have 11 divisions of play for boys, girls, men and women. Events include: Men's Singles; Men's 35 and Over Singles; Men's 50 and Over Singles; Men's Doubles; Mixed Doubles; Women's Singles; Women's 35 and Over Singles; Women's Doubles; Boys 16 and Under Singles; Girls 16 and Under Singles; City Employees.

The Tournament Draw will be posted at the Quincy High School Tennis Courts on Russell Park from 6:30-8:30 p.m. on Wed., Sept. 12 and Thurs., Sept. 13. Matches will begin on Friday, Sept. 14.

The deadline for applications is Friday, Sept. 7 at the Quincy Recreation Department, One Merrymount Parkway. Additional information can be obtained by calling 617-376-1394 or visiting www.QuincyRec.com.

2011 MISS MASSACHUSETTS Molly Whelen (third from left) was joined by (from left) Robert Vincent, CPMA board member, Thomas Zukauskas, CEO OF CPMA, Madelyn Jackman, board member, Ernest Falbo, board member, William Mitchelson, board member, and President Board of Directors CPMA James Galvin at the 13th Annual Cerebral Palsy of MA Golf Classic.

Racer Overcame Adversity To Reach Medal Stand

Billy Allen Earned Bronze At OSY-400 Championship

Quincy's own Billy Allen captured a bronze medal at the 2012 Union of Motorboating Outboard Stock Yamato-400 World Championships back on Aug. 4 in Kriebstein, Germany.

The OSY-400 class is the most popular class of powerboat racing in the world. Allen and his fellow competitors utilized a 25hp (horse power) Japanese-built Yamato outboard racing engine on an eleven-foot plywood or composite hull. The entire rig combined with the driver, weighed in at less than 400 pounds and was capable of speeds over 65 miles per hour. At the World Championship competition, four separate heats of six laps were run with the drivers lowest scores being discounted for the final points standings.

In an event that featured racers from all corners of the globe – many whose boats were corporately and nationally-sponsored with full time staff and paid crews – Allen, the only American driver in the field, ran the fastest time in elimination heat A at 4.59.88 in a boat he built in his basement in Squantum, giving him the all-important pole position in heat 1 of the four-heat feature final.

Following a restart in the first heat of the World Championship, a heat that saw Allen out to a commanding lead before a crash between 2009 World Champion Miroslav Bazinsky from Slovakia and Igor Vallisa from Italy halted the race, Allen finished second behind defending champion Sten Kalder. Allen gave Kalder all he could handle in heat 2, but just didn't have enough as the Quincy native took a second straight second place finish with two heats to go.

Allen ran into some serious boat trouble in heat 3. Kalder, once again, took an early advantage over the field and Allen, slowing down a pin two to attempt to keep a tight corner, caught the front end of his craft in a wake and his boat went into a spin and barrel rolled sending him into the lake where he was struck by German driver Adrian Bernd who was rounding the corner near the middle of the pack. Although unhurt – the same couldn't be said about his boat – Allen was unable to compete in the restart and was seemingly out of the medal stand picture because of significant boat damage to the combings, airtraps, bottom and chine, but what the rest of the field failed to realize was the resilience and resolve of Allen and friends.

As Allen's U.S.A-Team boat was brought into the pit area, Allen and his crew, with the help of many of their competitors' crews, especially Germany's Team-33, began assessing the damaged hull. The decision was made to get the boat repaired and engine dried out and readied for heat 4 – luckily, the last heat was two hours later. With wood, generators, air compressors and power tools, Allen and friends went to work, and after completing boat repair and engine drying, officials were called to the pit and gave the go-ahead for Allen and his boat to compete in heat 4.

Starting on last grid, and needing at least a seventh place finish to reach the medal stand; Allen methodically began picking off boats one by one as the six-lap heat ticked away. With the finish in sight, he decided to sit on the outside and try and keep up top speed; racing by the starting docks for the last time, Allen finally made the pass to gain the seventh spot to earn the bronze.

BILLY ALLEN PROUDLY waves the American Flag after earning the Bronze Medal at the 2012 Union of Motorboating Outboard Stock Yamato-400 World Championships in Kriebstein, Germany back on Aug. 4. *Billy Allen photos*

QUINCY'S OWN BILLY ALLEN pictured racing his home-built powerboat during this year World Championships in Germany.

5th Annual Cochrane Road Race Sept. 9

The 5th Annual Officer Jamie Cochrane Memorial Road Race – a 10K Road Race/5K Fun Walk – will be held on Sunday, Sept. 9 at 10 a.m. sharp with registration from 8-9:30 a.m. at Adams Field, Merrymount Parkway. There will be a Free Kids Fun Run at 9 a.m.

The race is held every year in memory of Officer Jamie Cochrane "S6," an eight-year Quincy Police Veteran who spent most of his career in the Special Operations Unit. He was a kindhearted police officer who always went the extra mile. On Sept. 10, 2006, Officer Cochrane was killed was riding his motorcycle.

All proceeds from the road race/fun walk will go to various local charities.

There is a $25 entry fee and online registration can be done through Sept. 6 at www.racewire.com. The first 700 registrants receive a free race t-shirt. Pre-registration and bib # pickup will be held on Sat., Sept. 8 at Adams Field from 2-5 p.m.

The flat course, including three miles of beachfront road, is USATF Certified, and RaceWire will do official timing. Prizes will be awarded to all 1st, 2nd, and 3rd place division finishers.

Please mail your $25 non-refundable check, made payable to The Cochrane Road Race, to: Cochrane Road Race, PO Box 690268, Quincy, MA 02269-0268.

The Quincy Police Department and Eastern Bank sponsor this year's race.

Residents Walking In Annual Jimmy Fund Walk

Nineteen Quincy residents will walk up to 26.2 miles along the historic route of the Boston Marathon on Sept. 9 in the 24th annual Boston Marathon Jimmy Fund Walk presented by Hyundai. They will be among the 9,000 walkers expected to participate with the collective goal of raising more than $7.5 million to support lifesaving adult and pediatric patient care and cancer research at Dana-Farber Cancer Institute.

The Jimmy Fund Walk is the largest single-day participatory event benefiting the Jimmy Fund and Dana-Farber and has raised nearly $80 million since its inception in 1989 to conquer all forms of cancer. The Boston Athletic Association has supported the Walk for the past 24 years.

"Every year, the Boston Marathon Jimmy Fund Walk united thousands of people – from parents, neighbors, coworkers, cancer patients, cancer survivors, and young and the old – who share a goal to bring an end to cancer," said Ann Beach, director of the Walk. "Their dedication and commitment to fundraising for the event enables Dana-Farber to aggressively pursue its life-saving mission."

All walkers must raise a minimum of $300, and walkers 12 years old and younger have a minimum of $100. To register for the 24th annual Jimmy Fund Walk, to support a local walker, or to volunteer, visit www.JimmyFundWalk.org or call 866-531-9255; registrants can enter the discount code BOSTON for $5 off the registration fee.

The following Quincy residents have already signed up:

Bob Benn, Jillian Benn, Meron Bereket, Kathleen Brown, Katie Bryer, Jacquelyn Callahan, Julie George, Deirdre Kilcommons, Maureen Lacascia-Ng, Sarah Lewis, Lindy Morde, Jackie Murphy, Kevin Ng, Joseph Priscella, Denise Renaghan, Patricia Storer, Ray Theberge, Megan Therrien, and Laurel Wainwright.

Sports Coaches: send your sports news to Sean Brennan at: quincysunnews@verizon.net...*Deadline: Monday* • Call 617-471-3100

Quincy – North Quincy High School Football Hall of Fame

2012 Hall of Fame Nomination Form.

There is a seven-year waiting period from graduation before a candidate can be nominated. **(* required fields)**

*Name of Nominee: _____

School: _____ Year Graduated: _____

Years Played Football: _____ to _____

*Nominees' Address: _____

*Nominees' Telephone #: _____

Biographical Information: **(use additional sheet if necessary)**

_____

_____

_____

_____

_____

_____

*Your Name: _____ *Phone_____

All nomination forms must be returned to Ron Ivil by September 16, 2012 in order to be considered. Please return your nomination to:

Ron Ivil
23 Grampian Way
Weymouth, MA 02188
1-781-337-0062

SUN FUN PAGE

King Crossword

ACROSS
1 Four qts.
4 One of Hollywood's Wilson brothers
8 Back
12 "I" strain?
13 Exceptional
14 Therefore
15 Affectionate parrot
17 Panorama
18 Tend a text
19 Flexes
20 Smaller map
22 Twosome
24 Benefit
25 Biblical tales
29 Hostel
30 Foe of Rocky and Bullwinkle
31 Eggs
32 Reduced from AAA to AA+
34 Declare
35 Differently
36 Sports venue
37 Place
40 Admitting customers
41 Covers
42 Settee for two
46 Jason's ship
47 Basin accessory
48 Yon maiden
49 Hammerhead part
50 Say it isn't so
51 April 15 payment

DOWN
1 Solidify
2 Past
3 Serenade, often
4 Trip around the world?
5 Tarry
6 Bungle
7 Homer's neighbor
8 Echo, for short
9 Green land?
10 On in years
11 Joins the crew?
16 Paradise
19 Prejudice
20 Footnote abbr.
21 Zilch
22 "Gay" city
23 Saharan
25 Spacecraft compartments
26 Trysting venue
27 Tied
28 Detective writer Paretsky
30 Hairless
33 Cause
34 War god
36 Mimic's forte
37 Rebuff a masher
38 Grow weary
39 Advantage
40 Microwave e.g.
42 Started
43 Have bills
44 "Eureka"
45 Cowboy nickname

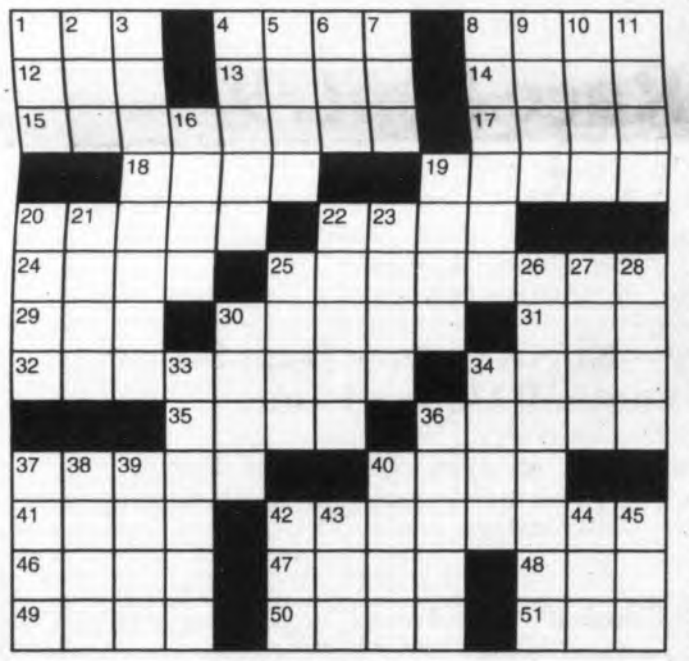

© 2012 King Features Synd., Inc.

HOCUS-FOCUS

BY HENRY BOLTINOFF

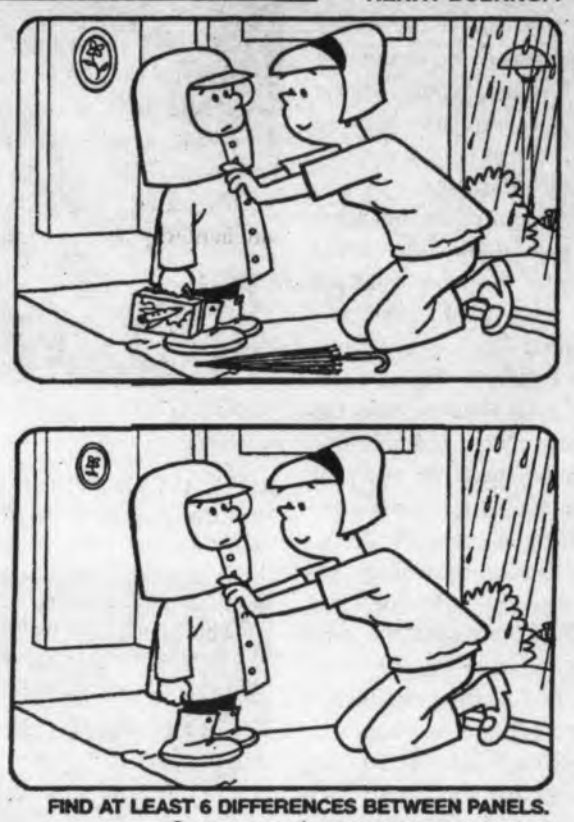

FIND AT LEAST 6 DIFFERENCES BETWEEN PANELS.

Differences: 1. Picture is different. 2. Lunch box is missing. 3. Umbrella is missing. 4. Sleeves are shorter. 5. Shoe is different. 6. Lampost is missing

© 2012 King Features Synd., Inc. All rights reserved.

Salome's Stars

ARIES (March 21 to April 19) You might not like the sudden setback in your plans. But keep that headstrong Arian temperament in check and wait for explanations. Things will begin to clear up by week's end.

TAURUS (April 20 to May 20) Enjoy the respite from your recent hectic schedule, but be ready to plunge into a new round of social activities. A new contact holds much potential for the future.

GEMINI (May 21 to June 20) A trusted colleague has news that could change your perception of a current workplace situation. What had seemed unfair might prove to be highly favorable after all.

CANCER (June 21 to July 22) You still need to watch what you say and how you say it. What you assert as honesty, others might perceive as Crabbiness. Be patient. This difficult period clears up by the weekend.

LEO (July 23 to August 22) Your Royalness needs time away from the limelight to catch up on things, from tidying your desk to making those calls you've put off. You're back in the center of things by the weekend.

VIRGO (August 23 to September 22) Honesty is the best policy, of course. But you'll do better at achieving your goals if you can be less aggressive and more circumspect in how you phrase your comments.

LIBRA (September 23 to October 22) Your ability to maintain your balance in confusing situations continues to work for you. Stay on the steady course, one step at a time. The weekend shows improvement.

SCORPIO (October 23 to November 21) Your indecisiveness could simply be your keen Scorpian sense warning you to be wary of making a commitment. Take this time to do a more thorough investigation.

SAGITTARIUS (November 22 to December 21) Good news: New information comes your way to help you make a more informed decision on how to deal with the opportunity that has opened up for you.

CAPRICORN (December 22 to January 19) This is a good time to reinforce your self-confidence by acknowledging your good qualities to yourself. A lull in your social life ends by the weekend. Have fun.

AQUARIUS (January 20 to February 18) It's a good time to let those recently pent-up emotions flow more freely. Why not start by letting the people you care for know how you really feel about them?

PISCES (February 19 to March 20) Resist offers, no matter how well-intentioned, to help with a personal decision. Only you know what must be done, and you have the emotional strength to follow through.

BORN THIS WEEK: You have a talent for getting things done. You also have a gift for bringing people together in both personal and professional relationships.

© 2012 King Features Synd., Inc.

Trivia test by Fifi Rodriguez

1. FOOD & DRINK: What is French "pate de foie gras" made from?

2. GEOGRAPHY: The island of Madagascar lies in what body of water?

3. LANGUAGE: What is a similar way to describe a "ribald" joke?

4. AD SLOGANS: What movie was promoted with the slogan, "Just when you thought it was safe to go back in the water"?

5. HUMAN ANATOMY: What is the most common type of blood?

6. POLITICS: What longtime Ohio senator was known as "Mr. Republican"?

7. LITERARY: What famous author used the pen name "Boz" in his early career?

8. MOVIES: Which three actors have starred in major roles as Inspector Clouseau in the Pink Panther movies?

9. CHEMISTRY: What does the "Ag" stand for in the chemical symbol for silver?

10. HISTORY: When did Queen Anne's War (Third Indian War) begin in colonial America?

Answers

1. Goose or duck liver
2. Indian Ocean
3. Vulgar
4. "Jaws II"
5. O positive
6. Robert A. Taft
7. Charles Dickens
8. Peter Sellers, Alan Arkin and Steve Martin
9. Argentum, the Latin word for silver
10. 1702

© 2012 King Features Synd., Inc.

CryptoQuip

This is a simple substitution cipher in which each letter used stands for another. If you think that X equals O, it will equal O throughout the puzzle. Solution is accomplished by trial and error.

Clue: K equals L

SE WGN TLUI YG ZICQ WGNX

QGA GX MLY YG L QSEEIXICY

UIY, ZGHI HSATY MLKK SY L

XI-ENXXLK.

© 2012 King Features Synd., Inc.

Wishing Well®

5	3	5	2	5	7	3	7	5	3	2	5	3
Y	B	O	D	U	S	A	E	A	L	O	R	A
7	5	8	5	3	6	7	4	3	5	3	7	2
E	E	E	S	N	Y	K	P	C	T	E	M	T
8	5	8	5	2	5	8	6	8	3	7	2	5
A	E	S	A	H	D	E	O	Y	T	O	E	Y
3	6	8	3	2	8	2	7	2	8	2	6	3
H	U	O	E	B	U	E	D	S	R	T	A	B
6	3	7	4	6	3	2	3	4	6	8	7	2
R	U	E	L	E	D	Y	G	A	W	M	R	O
3	8	4	8	4	6	2	6	2	7	2	7	3
E	I	N	N	A	O	U	R	C	A	A	T	T
6	2	8	4	7	6	4	7	4	6	7	4	6
T	N	D	H	I	H	E	O	A	I	N	D	T

HERE IS A PLEASANT LITTLE GAME that will give you a message every day. It's a numerical puzzle designed to spell out your fortune. Count the letters in your first name. If the number of letters is 6 or more, subtract 4. If the number is less than 6, add 3. The result is your key number. Start at the upper left-hand corner and check one of your key numbers, left to right. Then read the message the letters under the checked figures give you.

© 2012 King Features Synd., Inc. All rights reserved

MAGIC MAZE ● MATERIALS RECYCLED

L Q N K H E B C Y V S P M M J
H E B B Y V S O T N I A P T Q
O L I R G S D P B Y O L W T R
P M K I A F R P D F A U B Y W
U S Q L L S A E O S O M M K I
F D G R E P S R T B Z I X T W
U S Q R E K Y I E U O N N E L
J H I R T T C D F B P U D P C
A T Y W S S A I V T B M S R Q
P N L K I E H W N F E U O A C
B Z Y W L V U S R Q P N R C M

Find the listed words in the diagram. They run in all directions - forward, backward, up, down and diagonally.

Aluminum	Copper	Paper	Styrofoam
Brass	Glass	Plastics	Tires
Carpet	Nickel	Rubber	Water
Computers	Paint	Steel	

@ 2012 King Features Synd., Inc. All rights reserved.

KING Crossword
ANSWERS
Solution time: 27 mins.

Magic Maze
ANSWERS:
MATERIALS RECYCLED

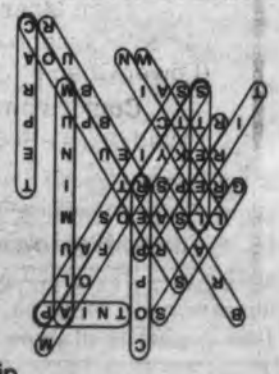

Cyptoquip
ANSWER:
If you have to send your dog or cat to a different vet, some might call it a re-furral.

Religion

Houghs Neck Congregational Church

Houghs Neck Congregational Church, 310 Manet Ave., Quincy, will hold a Communion worship service Sunday at 10 a.m.

All are welcome to attend.

Pastor John Castricum will deliver the sermon "God's Will," and June Paul, Robert Gordon, Jaime Gordon and Bryan Logue will serve for the Diaconate.

A fellowship coffee hour will follow the service.

Bethany Congregational Church

Bethany Congregational Church, Quincy Center will have Sunday Worship Service with communion at 10 a.m.

The Rev. William C. Harding will conduct the service and preach a sermon entitled "A Nation's Heart."

Fellowship with light refreshments will follow the worship service.

Sunday School will begin Sunday, Sept. 9th at 10 a.m.

All are welcome to attend Bethany Church Worship Services and its numerous group activities. Bethany has a Youth Group, a Men's Group, an Outreach Mission Group doing various charity works and a Friday morning Bible Study Class.

The church office is open from 8:30 a.m. to noon and 1 to 4 p.m. Visit the church Web Page: http://www.bethanycongregationalchurchquincy.org for updates and activities.

Thanks to the Video Ministry, those unable to attend worship service on Sundays, the Bethany Church Service is broadcast on Quincy Access Television at 6 p.m. on Thursday evenings on Channel 8.

Childcare will be available for infants and toddlers during worship service on Sundays. The church is wheelchair accessible.

First Baptist Church Of Wollaston

"Doers and Hearers" is the title of Pastor C. Michael Cunningham's sermon at Sunday's 10:30 a.m. worship service at the First Baptist Church of Wollaston, 81 Prospect Ave.

Communion will be observed. All are welcome.

Serving the church will be Ellen Canty, greeter, and Bob Philips, Scripture reader.

Following the service, there will be a fellowship hour and light refreshments in the Chapel.

All are welcome.

"Rally Day" Sunday, Sept. 9, will mark the first Sunday of Sunday School beginning with a pancake breakfast and songs and games at 9 a.m.

All areas of the church are handicap accessible.

Quincy Point Congregational Church

The Sacrament of Holy Communion will be celebrated Sunday at 10 a.m. at Quincy Point Congregational Church, 444 Washington St.

The Rev Ann G. Suzedell will preach the sermon "From This Day Forward." Glenn McGhee will be deacon of the day.

All are welcome to enjoy fellowship hour after services in the social hall. There will be light refreshments and conversation.

Rally Day, the start of the Sunday school for the 2012-2013 season, will be Sept. 9th. This year there will two new and exciting curriculum offerings.

The pre-school and elementary program is called Grow, Proclaim, Serve. Visit growproclaimserve.com for more details.

The youth will be using the Claim The Life Curriculum, which boasts how it "brings together all the hopes you have for your youth: Spiritual formation, discipleship, Christian community and faith knowledge."

There will be a registration table in the social hall (downstairs) on Sept. 9th and 16th.

Family Faith Night Tonight At Good Shepherd Church

Good Shepherd Lutheran Church, 308 West Squantum St., North Quincy, will hold its first monthly "Family Faith Night" of the 2012-2013 program year tonight (Thursday) at the church from 6 to 7:30 p.m.

All Christian learners are invited to attend. Adults are encouraged to attend with children age 5th grade and younger.

A meal will be provided beginning at 6 p.m. with a time for prayer, song, and Christian Education in an intergenerational setting beginning at 6:30 p.m. This month's topic is Abraham and Sarah.

The sending prayer and song will be at 7:30 p.m. More info is available on the congregational website at: www.GoodShepherdQuincy.org.

Registration is free but advanced registration is encouraged. To register, contact Secretary Elaine Murphy by email at GoodShepherdQuincy@gmail.com or by phone at 617-328-8348.

Upcoming Family Faith Nights will be held Thursdays Sept. 27, Oct. 25, and Nov. 29. Good Shepherd is an "Open and Affirming" congregation welcoming LGBT persons and families and is handicapped accessible.

Wollaston Congregational Church Block Party Sept. 7

A Neighborhood Block Party will be held Friday, Sept. 7 from 6 to 8 p.m. at Wollaston Congregational Church, 48 Winthrop Ave., Quincy.

All are welcome. All children must be accompanied by an adult.

Hot dog, chips and drink for $1.50. All other food is complimentary.

The party will also include a disc jokey, games, family fun and a bouncy house.

Those attending are welcome to bring a lawn chair.

For more information, visit www.wollycong.org or call 617-773-7432.

Quincy Religion Directory

SERVICES & ACTIVITIES

Catholic

St. Mary's Church
95 Crescent St., Quincy • 617-773-0120
Masses
Saturday, 4pm, Sunday 7, 9:30 & 11:30am, Weekdays 9am
Handicapped Accessible
New Members Welcome!

ST. AGATHA CHURCH MILTON-QUINCY
432 Adams Street
Milton, MA 02186 • 617-698-2439
Schedule of Masses:
Saturday: 4:30PM
Sunday: 7:30AM, 9:00AM (Family Mass), 10:30AM, 12 NOON, 5:00PM
Weekday Masses: 7:00 & 9:00AM
Reconciliation 3:45PM-4:15pm on Saturdays, other times by appointment
Handicapped Accessible, handicapped parking, elevator to Upper/Lower Churches ~ *Air-Conditioned*

St. John The Baptist
ROMAN CATHOLIC CHURCH
44 School St., Quincy
617-773-1021
Weekend Mass Schedule
Saturday, 4:00 PM
Sunday 7:30, 9:00, 11:00 AM
Sunday night 5:30 PM
Weekday Masses
Monday - Saturday 8:00 AM
Latin Mass
1st & 3rd Wednesdays (Lower Chapel) 7:00 AM
Confessions
Wed. 8:30 – 9:30 AM
Sat. 2:30 – 3:30 PM
Handicapped Accessible

Salvationist

THE SALVATION ARMY
6 Baxter St., Quincy • 617-472-2345
9:45 CHRISTIAN EDUCATION
11AM WORSHIP SERVICE
BRASS BAND MUSIC
7PM TUES WOMEN'S FELLOWSHIP
6:45PM WEDS. BIBLE STUDY

Catholic

Sacred Heart Church
"A Roman Catholic Community walking together in Faith, Worship, Education and Service"
386 Hancock St., North Quincy, MA 02171
(617) 328-8666
Sunday Masses
4pm (Sat.) 7:45am, 9am (Family Liturgy)
10:30am (with Choir) and 5pm
Weekday Masses
Mon.-Fri. 7am and 9am, Sat. 9am
Handicapped Accessible
Confessions
Sat. 3-3:45pm in Saint Joseph Oratory

St. Joseph's Church
550 Washington Street
Quincy, MA 02169
617-472-6321
SUNDAY MASSES:
4 p.m. (On Saturday)
8:30 a.m. and 10:30 a.m.
Weekday Masses 9am
CONFESSIONS: Saturday, 3:00-3:30 pm
Handicapped accessible & Handicapped parking, side entrance air conditioned

Saint Ann's Church
757 Hancock St., Wollaston
617-479-5400
Pastor: Rev. John J. Ronaghan
Weekend Mass Schedule:
Saturday 4:00 PM
Sunday 7:00, 9:00, 11:30AM
Daily Masses: 9:00 AM

Methodist

QUINCY COMMUNITY UNITED METHODIST CHURCH
40 Beale St., Wollaston
617-773-3319
10:30 AM Sunday Worship
Rev. Dr. Susan Jarek-Glidden, Pastor

Congregational

HOUGH'S NECK CONGREGATIONAL CHURCH
310 Manet Avenue
617-479-8778
www.hncong.org
Sunday Communion Worship Service at 10AM
Pastor John Castricum
"God's Will"
All are welcome to attend
FELLOWSHIP COFFEE HOUR FOLLOWING SERVICE

BETHANY CONGREGATIONAL CHURCH
Spear & Coddington Streets
Quincy Center, 617-479-7300
WWW.QUINCYBETHANYCHURCH.ORG-
Sunday, August 26
Worship Service at 10AM.
The Rev. William C. Harding will conduct the service and preach the sermon
'A Nation's Heart'
ALL ARE WELCOME!
Child Care Available
Fellowship Time in Allen Parlor
Church is handicapped accessible

Non-Denominational

QUINCY COMMUNITY CHURCH
"A welcoming, new family"
1354 Hancock St., Suite 203
Taylor Plott, minister 617-750-0382
Sunday worship: 10am
Bible Study: Tues., Thurs. 7 pm

Congregational

Wollaston
Congregational Church
United Church of Christ
48 Winthrop Avenue
Quincy, Massachusetts

Sunday Worship at 10 a.m.
Rev. Dr. Mary Louise Gifford, Pastor
Office: 617-773-7432 www.wollycong.org

UNION CONGREGATIONAL
Beach St. & Rawson Rd., Wollaston
(617)479-6661
Rev. John Swanson, Pastor
Sunday Worship Service 10 AM

QUINCY POINT CONGREGATIONAL CHURCH
444 Washington St . • 617-773-6424
Worship and Church School 10 am
Rev. Ann Suzedell, Pastor
visit us at www.QPCC.org

To Advertise in this Directory, Call 617-471-3100

Christian Science

First Church of Christ, Scientist
16 Beale Street, Quincy
617-472-0055
Sunday Services and Sunday School 10:30 a.m.
Wednesday Evening Meetings – where testimonies of healing are shared 7:30 p.m.

ALL ARE WELCOME!

Catholic Community

Dignity BOSTON
Gay, Lesbian, Bisexual, Transgender
CATHOLICS
Our families, friends And allies
Liturgy & social hour: Sundays, 5:30 PM
St. John the Evangelist Church
35 Bowdoin St., Beacon Hill, Boston
617-421-1915
www.dignityboston.org

Nazarene

Wollaston
Church of the Nazarene
Sunday Worship
8:30 AM Liturgical Worship
A "Word and Table" gathering with Holy Communion.
9:45 AM Sunday School
for children, youth and adults
11:00 AM Celebration Worship
An intergenerational gathering with music from today and classic songs of faith along with a timely message from God's Word.
On The Campus Of Eastern Nazarene College
37 E. Elm Ave., Wollaston
617.472.5600
E-mail: office@wcnaz.org
www.wcnaz.org
Kevin C. Dunlop, Lead Pastor
Bev Keuther, Children's Pastor
Phil Nase, Youth Pastor
Don Reed, Visitation Pastor

HOPE LOVE PEACE JOY

OBITUARIES

Ellen Barbara DeWolfe

Retired School Teacher, Assistant Principal

Ellen Barbara DeWolfe of Langdon Place, Exeter, N.H., formerly of Quincy and retired school teacher and assistant principal, died Aug. 19.

Born Sept. 5, 1918 in Boston, Ms. DeWolfe lived and worked most of her life in Quincy.

After graduating from Quincy High School, she went on to earn a Bachelors degree from Bridgewater State College and a Masters degree from Boston University in Education. A beloved teacher, she taught and was an Assistant Principal in the Quincy School System for 50 years.

During her off time, Ms. DeWolfe was actively involved in her community, volunteering for the Quincy Historical Society and Rosie's Place among others. She was also an avid bowler and card player which she did often with friends.

When not in Quincy, she enjoyed traveling, journeying to every continent on earth. In her later years she moved to New Hampshire to be closer to her sister Eunice and her family.

She is survived by many nieces and nephews.

Private services were held at the convenience of the family.

Arrangements were made by the Funeral Brewitt Funeral Service, 14 Pine St., Exeter, N.H.

Memorial donations may be made to the Quincy Retired Teachers Association Scholarship Fund, 47 Sturtevant Rd., Quincy, MA 02169.

Alice M. Carron

Retired Executive Secretary

A funeral Mass for Alice M. Carron, of Hingham, formerly of Wollaston, was celebrated Aug. 23 in St. Agatha Church, Milton.

Ms. Carron died Aug. 19 at Linden Ponds.

Born in Boston, she lived in Wollaston for 43 years, prior to her move to Hingham four years ago. She retired from her position as Executive Secretary of American Express Financial Advisors (Ameriprise) in Braintree after 52 years.

Daughter of the late John F. and Bessie L. (Legendre) Carron; cousin of Roberta G. Rogalski and her husband Herbert of Hingham, Alfred Iacomini and his wife Maryellen of FL, Richard Iacomini and his wife Patricia of NC and many other cousins.

Interment will be in Holyhood Cemetery, Brookline.

Funeral arrangements were made by the Alfred D. Thomas Funeral Home, Milton.

Memorial donations may be made to the Alzheimer's Research Association, 480 Pleasant St., Watertown, MA 02472.

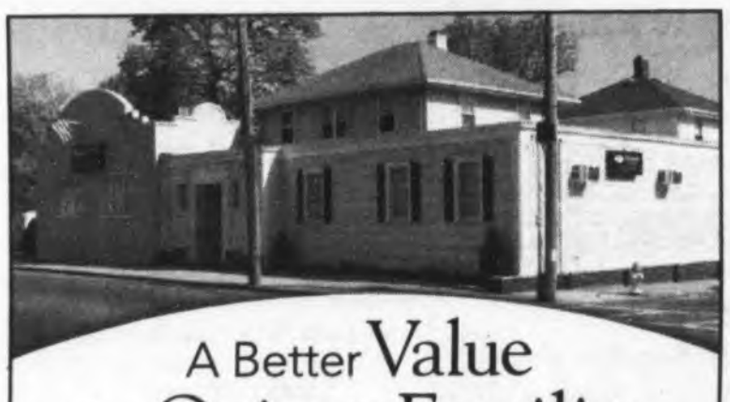

A Better Value For Quincy Families

At Deware Funeral Home, we are proud to offer more value and superior service to Quincy families. A full service traditional funeral is **$5,995* with no hidden costs.** The price includes:

Funeral Ceremony • Visitation • Casket

At Deware Funeral Home, we put the needs of our customer first. We also offer a Simple Burial Plan for $3,395.

With Deware Funeral Home, you can trust us to provide the compassionate care you expect at an exceptional value, backed by a 100% service guarantee.

Exclusive provider of Dignity Memorial® benefits.

Deware Funeral Home

576 Hancock Street | Quincy, MA 02170 | 617-472-1137

Dignity

For more information visit www.dewarefuneralhome.com

*$5,995 plan includes basic services of funeral director and staff, embalming and preparation, visitation, funeral ceremony, transportation to place of disposition, 20-gauge metal casket, website announcement, and memorial stationary package (a register book, 100 thank you cards, 100 prayer cards).

A Service Family Affiliate of AFFS and Service Corporation International, 206 Winter Street, Fall River, MA 02720. (508) 676-2454

Alphonse A. Principato

Former Print Foreman; Veteran

A funeral Mass for Alphonse A. Principato, of Quincy, was celebrated Aug. 25 in St. Ann's Church, Quincy.

Mr. Principato died Aug. 19.

He was a true family man who adored his wife, children and most importantly his grandchildren. His faith was an important part of his life and he was a head usher at the 7 a.m. Sunday Mass at St. Ann's Church for years. He was also an ardent supporter of Catholic education.

A longtime member of the North Quincy Knights of Columbus, he took part in many of their charitable endeavors. He rooted for all the professional hometown teams and had a special affection for Boston College. He also loved to cook and was known for his fabulous meatballs and gravy. He cared for his neighbors whenever he could. Most of all, he was a hardworking provider who was both friendly and energetic with a wonderful sense of humor.

Mr. Principato was a United States Army veteran, serving in the Korean Conflict.

He later worked for many years as a print foreman for Halliday Lithograph in Hanover.

ALPHONSE PRINCIPATO

Husband of the late Barbara (Brosnahan) Principato; father of Donna P. Sawyer and her husband Robert of Canton, Paul J. Principato and his wife Donna of Quincy and Catherine E. McNamara and her husband John of VT; brother of Josephine Russo of Winchester and her late husband Salvatore, and the late Vincent and Charles Principato, survived by his wife Nadine Principato of Abington and deceased sister-in-law Mary (Brosnahan) Karaberis of Quincy; grandfather of Julia and Paige Sawyer, Joseph and Nicole Principato and Allison and Aidan McNamara.

He is also survived by many nieces and nephews.

Interment was in Knollwood Memorial Park, Canton.

Funeral arrangements were made by the Keohane Funeral Home, Quincy.

Memorial donations may be made to St. Ann's Church, 757 Hancock St., Quincy, MA 02170.

Rita W. Culleton

A funeral Mass for Rita W. (Walsh) "Billie" Culleton, of Quincy, formerly of Cambridge, was celebrated Aug. 23 in St. Albert the Great Church, Weymouth.

Mrs. Culleton died Aug. 16.

She was a simple but humble woman who loved her family.

Wife of the late James L. Culleton; mother of Sandra L. Prince of Australia, Dawn L. Rennie of Weymouth and Frances Haas-Haskell of Brockton; sister of Pauline McEniry and George Walsh, both of Canada; grandmother of Ali Atkins, Courtney Prince, Aaron Prince, Christine Haas and Ben Haskell.

Funeral arrangements were made by the McDonald Funeral Home.

Memorial donations may be made to the New England Wildlife Center.

Crescencia Las, 49

A Mass of Christian Burial for Cresencia (Loreto) Las, 49, of Quincy, was celebrated Aug. 25 at St. Joseph's Church, Quincy.

Mrs. Las died Aug. 22.

She was the devoted wife of Ruel Las, and loving mother of Juan Las. Also survived by a brother and sisters both in this country and in the Philippines.

She was an active member of St. Joseph's Parish, Quincy.

Interment was at Pine Hill Cemetery, Quincy.

Funeral arrangements were made by the Hamel, Wickens and Troupe Funeral Home, 26 Adams St., Quincy Center.

Honor Your Loved One's Memory With Flowers

cliffords.com

1.800.441.8884

Suzanne M. Kingsbury

Quincy College Graduate

A Mass of Christian Burial for Suzanne M. Kingsbury of Quincy was celebrated Aug. 25 in St. Ann's Church, Quincy.

Ms. Kingsbury died suddenly Aug. 17.

She was a graduate of Quincy High School and received her Associate's Degree in Criminal Justice from Quincy College.

She was the most beloved mother of Justin Rogers of Quincy and the late Jasmin Kingsbury. Cherished daughter of Joseph and Regina (Swain) Kingsbury of Quincy. Sister of Joseph of Eastham, Jed and David both of Quincy and Julie Kingsbury of Lebanon, NH. Treasured Auntie of Joseph, Brendan, Kyle, Cameron and Chloe.

She is also survived by many aunts, uncles, cousins, and lifelong friends.

In addition to her love of her family, her passions included photography, and her beautiful rottweiler Jayda.

SUZANNE M. KINGSBURY

Burial was private.

Funeral arrangements were made by the Lydon Chapel for Funerals, 644 Hancock St., Quincy.

Memorial donations may be made to the Suzanne Kingsbury Memorial Fund, c/o Eastern Bank, 731 Hancock St., Quincy, MA 02170. Donations will help fund Justin Rogers's higher education.

Janet M. Rosato, 84

Home Health Aide

A celebration of life service for Janet M. (Perry) (Blanchard) Rosato, 84, of Quincy, was conducted Monday at the Town River Yacht Club, Quincy.

Mrs. Rosato died Aug. 19 at Jordan Hospital.

Born in Quincy, she graduated from Quincy High School and Quincy Beauty Academy. She was also a home health aide.

Wife of Pasquale Rosato; mother of Jennine Doyle and Jann Blanchard of Pembroke; sister of Norma Carlson of Yarmouth, Lorrayne Paolucci of Quincy, Robert Perry of FL and the late Denise Austin of Abington; former wife of the late Raymond O. Blanchard.

She is also survived by many nieces, nephews, neighbors and friends.

Funeral arrangements were made by the Lydon Funeral Home, Quincy.

Memorial donations may be made to St. Joseph's Food Bank, 550 Washington St., Quincy, MA 02169.

Jean M. Reis, 78

A funeral Mass for Jean M. Reis, 78, of Quincy, was celebrated Aug. 24 at St. John the Baptist Church, Quincy.

Ms. Reis died Aug. 22 at the John Adams Health Care Center in Quincy.

Longtime companion of the late William C. Mehegan; daughter of the late Joseph A. and Josephine V. (O'Brien) Reis; sister of Nancy Reis of Marshfield and the late Mary T. O'Neil and Joseph Reis.

She is also survived by many nieces, nephews, grandnieces, grandnephews, a great-grandniece and great-grandnephew.

Interment was in Blue Hill Cemetery, Braintree.

Funeral arrangements were made by the Sweeney Brothers Home for Funerals, Quincy.

Memorial donations may be made to the American Parkinson Disease Association – MA Chapter, 72 East Concord Street, C3, Boston, MA 02118.

Kathleen T. Breslin

A funeral service for Kathleen T. (Rice) Breslin of Quincy was held Monday in Keohane Funeral Home, 785 Hancock St., Quincy.

Mrs. Breslin died Aug. 22.

Loving mother of Christine Allen of Swanzey, NH and Jeff Breslin and his wife Kristen of Quincy. Sister of Deborah Prescott of Duxbury and Mary Malenchini of Wilmington. Devoted grandmother of Eric and Arianna Allen and Kara and Cameron Breslin.

Burial was in St. Mary's Cemetery, Quincy.

Memorial donations may be made to Make A Wish Foundation, 1 Bulfinch Place, Suite 201, Boston, MA.

Frances E. Reilly

Retired Wollaston School Secretary

A funeral Mass for Frances E. (Wright) "Frannie" Reilly of North Quincy will be celebrated Friday at 10 a.m. in Sacred Heart Church, North Quincy.

Mrs. Reilly died Monday.

A 1950 graduate of North Quincy High School and Fisher College, Mrs. Reilly worked for Quincy Public Schools for 28 years as an aide, retiring as a secretary at the Wollaston School.

She was a member of the Quincy Public Schools Retirees Association. She was very proud of her Scottish heritage, and loved quilting, and bowling.

Mrs. Reilly was blessed to have the friendship and love of her family and friends. She lost her battle with cancer after a valiant effort. She always maintained her courage and hope throughout her illness.

Devoted wife of the late William J. Reilly, she was the daughter of the late Francis J. and Helen (Watt) Wright.

FRANCES E. REILLY

She is survived by her beloved son William F. Reilly of North Quincy. She is the sister of John Wright and his wife Anne of Scituate, and aunt of Andrew Wright of Wareham.

Visiting hours are today (Thursday) from 4 to 8 p.m. in the Keohane Funeral Home, 785 Hancock St., Quincy.

Burial will be in Blue Hill Cemetery, Braintree.

In lieu of flowers, should friends desire, memorial contributions may be made to the Pancreatic Foundation, P.O. Box 22452, Philadelphia, PA 19110.

Margaret T. Jordan, 96

A funeral Mass for Margaret T. "Peggy" (Smith) Jordan, 96, of Quincy, will be celebrated today (Thursday) at 10 a.m. in Sacred Heart Chapel, North Quincy.

Mrs. Jordan died Sunday.

She enjoyed listening to music, reading, bingo, knitting and crocheting. She cherished the simple things in life, especially her family. She will be sadly missed.

Wife of the late Leonard E. Jordan. Loving mother of Rev. Regis Jordan, OCD of Washington, D.C. and Kenneth Jordan and his wife Mary of Quincy. Sister of the late Esther Blaney. Grandmother of Catherine McLaughlin of Sharon and Diane Boyle of FL. Great grandmother of Aidan and Eoin McLaughlin. Aunt of Alycia Jordan whom she raised through her childhood years.

The Jordan family would like to extend their sincere thanks and deep appreciation to the staff at Kindred Transitional Care (Quincy Rehabilitation) for the wonderful care giving to Peg.

MARGARET T. JORDAN

Visiting hours were Wednesday from 5 to 7 p.m. in the Keohane Funeral Home, 785 Hancock St., Quincy.

Burial will be in Pine Hill Cemetery, Quincy.

Memorial donations may be made to The Order of Discalced Carmelite Monastery, 2131 Lincoln Road NE, Washington, DC 20002-1151.

Phyllis E. Burke

Funeral services for Phyllis E. (Griffin) Burke of North Quincy were held Wednesday in the Keohane Funeral Home, 785 Hancock St., Quincy.

Mrs. Burke died Aug. 24 surrounded by her loving family.

Born in Boston, she had lived in North Quincy for many years.

An avid Bingo player, Mrs. Burke was always found playing on Monday evenings at Quincy Catholic Academy in North Quincy and she also enjoyed doing crossword puzzles, and always enjoyed spending outings with her sisters at the Boston YMCA outing club at East Hill in New Hampshire.

Beloved wife of the late John E. Burke. Loving mother of Elizabeth A. Amancio of Attleboro, Robert L. Burke of Pawtucket, RI. Stephen P. Burke of Plymouth, and Claire M. Burke of North Quincy. Sister of the late Dorothy Harvey, Ruth Anderson, and Alice Griffin. Also survived by seven grandchildren and the late Gregory Burke, and eight great-grandchildren.

PHYLLIS E. BURKE

Aunt of Ellen Harvey Nackley of Norton whom she raised through her childhood years, and many other nieces and nephews.

Phyllis loved spending time with her family and will be missed by all those who had the pleasure of knowing her.

Burial was in St. Joseph's Cemetery, West Roxbury.

Memorial donations may be made to the charity of choice.

Paul M. Cassidy, 87

Retired Printer, World War II Veteran

Paul M. Cassidy, 87, of Brookline, formerly of Quincy and Arlington, died Monday.

Mr. Cassidy was a proud veteran. He served in the U.S. Navy aboard the USS Hubbard during World War II and also in the U.S. Army where he served his country until 1949.

After his military career, he worked as a printer for Spaulding Moss for more than 20 years, retiring in 1982.

Mr. Cassidy was warm, kind, loving and compassionate, and an adored husband and father. He loved music, especially jazz. He was smart, vibrant and curious about life, constantly learning new things. His favorite magazine was The New Yorker.

He had a great sense of humor and wit. He cherished and appreciated life, and instilled those values and virtues in his children.

The beloved husband of Emma (Kugelmann) Cassidy and beloved father of Donna Cassidy of RI, Charles Cassidy of Wellesley, and Paula and Michael Cassidy, both of Jamaica Plain. Son of the late John T Cassidy, born Donegal Ireland and Susanna Josephine (McNamara) Cassidy, born in Kinsale, Ireland. Brother of Joseph Cassidy of Colorado and the late John, George, James, Mary, Edward, William and Leo Cassidy. He is also survived by two grandchildren, Zoe and Tyler Cassidy.

PAUL M. CASSIDY

Burial will be Friday at 11:15 a.m. in Massachusetts National Cemetery, Bourne.

Funeral arrangements were by the Keohane Funeral Home, 785 Hancock St., Quincy.

Memorial donations may be made to Greater Boston Association for Retarded Citizens, Inc., 1505 Commonwealth Avenue, Suite 310, Brighton, MA 02135.

Dementia Program Sept. 5

The Alzheimer Foundation will be at the Kennedy Center, 440 East Squantum Street, Quincy on Wednesday, Sept. 5 from 4:30 to 6:30 p.m. to discuss different forms of dementia and characteristic behavioral symptoms of dementia.

A virtual dementia tour will be given by the North Shore Hospice.

The VDT Series is a scientifically proven method of training for people caring for those with Dementia and building sensitivity and awareness in individuals caring for those with Dementia. The virtual tour is a simulation tool kit created for anyone seeking to understand the physical and mental challenges of those with Dementia.

To attend this session, call the Kennedy Center at (617) 376-1506 to register.

Work Incentives For Labor Day

By KRISTEN ALBERINO

Social Security Public Affairs Specialist

This Labor Day, many Americans commemorate the fruits of their hard work by taking a day off from it. There will be gatherings and games, barbecues, and baseball. Labor Day was established in 1882, and it has become an American tradition to celebrate with family and friends.

For many Americans who receive Social Security or Supplemental Security Income (SSI) disability benefits, Labor Day can be a good day to think about the future. It may be that, in spite of your disabling condition, you would like to attempt to work. But perhaps you're apprehensive because you don't want to find out you're not quite up to the task and risk losing your benefits and critical medical coverage.

Social Security Online Services
Convenient ★ Secure
www.socialsecurity.gov

We have good news for you: our work incentives can help you go to work without the worry.

Work incentives include:

- Continued cash benefits for a period of time while you work;
- Continued Medicare or Medicaid while you work; and
- Help with education, training, and rehabilitation to start a new line of work.

For example, a trial work period allows you to test your ability to work for at least nine months without affecting your benefits. Beyond that, an extended period of eligibility allows you to work another 36 months and still receive benefits, depending on your earnings. If your benefits stopped because your earnings were too high, but you find that your disabling condition does not allow you to stick with the job, you're eligible for expedited reinstatement without having to complete a new application.

If you are successful at returning to work, but you fear the loss of your medical coverage, here's more good news. You can continue to get Medicare Part A for at least 7 years after your cash benefits end, and after that you can buy Medicare Part A coverage by paying a monthly premium. Through it all, you can opt to continue paying your Medicare Part B premium for that additional coverage.

In addition to these incentives, you also may be interested in the Ticket to Work program, which may be able to help you receive vocational rehabilitation, training, job referrals, and other employment support services free of charge.

This Labor Day, visit www.socialsecurity.gov/work to learn more. Or read our publication, Working While Disabled—How We Can Help, available at http://www.ssa.gov/pubs/10095.html.

Church Bake Sale To Benefit Local Homeless Children

Houghs Neck Congregational Church is seeking donations of baked goods for its upcoming bake sale to benefit Project Access, which provides assistance to the 180 Quincy Public Schools students who are homeless or in transition.

To be held from 2 to 6 p.m. Saturday, Sept. 15 at the annual Houghs Neck Chowdafest at the community Maritime Center, the bake sale will help support Project Access's efforts to provide school supplies and backpacks to local children who are homeless or in transition. The program also pays sports participation and field trip fees for the children.

Donations of small baked goods – such as cookies, brownies and other dessert squares – are particularly appreciated. Cookies may be packaged six to a bag, while brownies or squares may be packaged four to a bag. Items that contain nuts should be clearly labeled as such for those who have food allergies.

Donations of baked goods may be dropped off between noon and 2 p.m. Sept. 15 at the Maritime Center, located at 137 Bayview Ave., Quincy. Monetary donations are also appreciated.

For more information on donating baked goods or the bake sale, contact Gayle Mackay at gaylemackay@comcast.net or Sue Rheault at 617-479-2311.

In Loving Memory of You, Dad, on your Birthday

DEPUTY CHIEF, QFD
JOHN R. MENZ

August 31, 1918 – September 1, 2003

From your Son, Doug & Family

QUINCY POLICE HOT SPOTS

QUINCY POLICE STATISTICS: AUG. 17 - AUG. 24
ARRESTS: 30
TOTAL CALLS: 1,182
TOTAL STOLEN VEHICLES: 5

FRIDAY, AUG. 24

UNARMED ROBBERY, 9:39 a.m., Eastern Bank, 63 Franklin St. Just occurred. White male, baseball hat, red long sleeve green safety vest over red shirt, Braintree notified. Vest said 1-800 PAVEMENT. Hat pulled over ears, jeans, scruffy beard, pock marks, large bills, no dye packs. T and Milton Police notified. Track to 189 Independence Ave.

LARCENY, 10:42 a.m., Thomas Crane Public Library, 40 Washington St. Laptop.

BREAKING AND ENTERING/ATTEMPT, 12:33 p.m., 383 Water St. Building inspector there to check building. Found open door.

LARCENY, 2:04 p.m., 20 Greystone St. Keys. Occurred yesterday. No larceny - civil matter.

LARCENY/MOTOR VEHICLE, 4:47 p.m., 249 Arlington St. Taken by known party.

LARCENY, 6:34 p.m., 231 Hollis Ave. Checks. They have info from bank.

LARCENY/MOTOR VEHICLE, 7:59 p.m., 36 Elm St. Caller came to station to file report.

VANDALISM/PROPERTY, 8:40 p.m., Thuan Dat, 733 Hancock St. Youths. 15 males. Riding bikes through store and being disrespectful with their faces covered.

SATURDAY, AUG. 18

VANDALISM/PROPERTY, 12:41 a.m., Commonwealth Restaurant Pub, 79 Parkingway. Prisoner. Arrest made.

LARCENY 7:01 a.m., Port 305, 305 Victory Rd. Pocketbook. Party in lobby said pocketbook was stolen at unknown bar down Marina Bay.

LARCENY, 2:30 p.m., 45 Winter St. Cell phone. Under the tent in the parking lot. Victim is showing the apartment for rental. Applicant stole her phone.

VANDALISM/PROPERTY, 5:05 p.m., 151 Sea St. Motor vehicle had shaving cream all over it.

SUNDAY, AUG. 19

BREAKING AND ENTERING/PAST, 4:04 a.m., 278 Holbrook Rd. Dwelling. Door found ajar and hand bag containing anxiety meds stolen. Unknown when it happened.

BREAKING AND ENTERING/ATTEMPT, 7:27 a.m., 308 Farrington St. Past dwelling.

BREAKING AND ENTERING/ATTEMPT, 7:32 a.m., 80 Clement Ter. Past dwelling.

BREAKING AND ENTERING/ATTEMPT, 10:09 a.m., 64 Farrington St. Dwelling.

VANDALISM/PROPERTY, 12:16 a.m., 20 Edgeworth Rd. Fence/painted. Fence spray painted overnight.

LARCENY, 4:13 p.m., Stop & Shop Supermarket, 65 Newport Ave. Past. Caller from QPD lobby states her cell pone was taken yesterday from address above.

VANDALISM/PROPERTY, 6:53 p.m., 266 Billings St. Past motor vehicle. One tire slashed on SUV, happened sometime overnight.

UNARMED ROBBERY, 10:47 a.m., 185 Newbury Ave. Attempted. Caller states an Asian female was robbed but could not see the victim or the suspect. Victim and suspect no longer on scene but there is a shoe in the middle of the road that the suspect left behind. National Grid notified of some street lights that are out in this area making this street very dark.

MONDAY, AUG. 20

VANDALISM/PROPERTY, 1:28 a.m., Ocean Club, 333 Victory Rd. Motor vehicle.

VANDALISM/PROPERTY, 6:36 a.m., Mr. Wires Auto Electric, 78 Liberty St. Unknown substance thrown at the door. Fire dispatched. Liquid is not gasoline, unit is standing by until owner responds.

LARCENY/MOTOR VEHICLE, 7:56 a.m., 27 Alton Rd. 2010 Toyota Camry, color white.

VANDALISM/PROPERTY, 8:28 a.m., 174 Samoset Ave. Eggs thrown. Approximately 2:30 a.m., caller's doorbell rang. Caller went out and found her door egged. Happened overnight.

BREAKING AND ENTERING/PAST, 10:05 a.m., 24 Sextant Cir. Dwelling.

ARMED ROBBERY, 10:17 a.m., 400 East Squantum St. Past.

LARCENY, 1:56 p.m., 59 Federal Ave. Concrete forms.

TUESDAY, AUG. 21

BREAKING AND ENTERING/PAST, 2:11 a.m., Lucky Shamrock, 263 Beale St. Business. White male, grey zip up hoodie, sweatpants, white sneakers, took entire register.

UNARMED ROBBERY, 10:27 a.m., 12 Dunns Hill Rd. Past. Incident originally reported to Milton Police Department. Investigation by MPD determined incident occurred in Quincy. Investigation ongoing.

VANDALISM/PROPERTY, 11:42 a.m., 19 Cherry St. To car. Driver's side mirror ripped off.

INDECENT EXPOSURE, 1:51 p.m., Thai Health Spa, 587 Hancock St. Complaint for lewd and lascivious conduct.

BREAKING AND ENTERING/ATTEMPT, 1:56 p.m., 19 Sims Rd. Dwelling.

LARCENY, 5:20 p.m., Presidential Pub, 29 Temple St. Past. Caller in lobby indicates her pocketbook was stolen at the Presidential Pub yesterday. When asked why she is just reporting it now, her response was: 'I had other things going on.' Report to be filed.

LARCENY, 6:30 p.m., A Step Beyond Beauty, 1446 Hancock St. Credit cards. White male, shaved head, shorts, t-shirt, tattoos all over him, gym bag.

VANDALISM/PROPERTY, 7:50 p.m., Tobin Towers, 80 Clay St. In back parking lot, someone tampered with caller's plates on her car.

ASSAULT AND BATTERY, 8:21 p.m., Franklin Street Getty, 60 Franklin St. Past. Caller indicates a female that has been trespass from his location just threw a drink at him.

ASSAULT AND BATTERY, 10:15 p.m., 536 Washington St. In the street. Caller states he was beat up and is injured. He did say that no weapons were involved. Xray clear with refusal. Report submitted on A&B.

VANDALISM/PROPERTY, 11:32 p.m., 268 West St. Vehicle. Caller states a black vehicle pulled into his driveway and was yelling racial slurs saying that she keyed a car in the driveway.

LARCENY, 11:44 p.m., 233 Southern Artery. Cash/credit card. Female allowed male to stay for night. She left the room and he stole her $11 and credit card. He is 5'6" slim build, blonde hair, beard and mustache, khaki shorts, green 104 (radio) t-shirt, black sneakers. She says he's homeless. Complaint for larceny over.

WEDNESDAY, AUG. 22

LARCENY, 6:01 a.m., 60 Spear St. ATM card. $220 in cash was taken out from ATM card. Victim's PIN number was in wallet.

LARCENY/MOTOR VEHICLE, 1:10 p.m., Sawyer Towers, 95 Martensen St. Scooter. 2008 Roketa Scooter, color yellow.

LARCENY/MOTOR VEHICLE, 1:25 p.m., 239 Farrington St. Past. 1998 Chevy Cavalier, color white. Last known owner is not caller. No proof of ownership.

LARCENY, 1:39 p.m., 159 Bunker Hill Ln. Wallet.

LARCENY, 2:24 p.m., 48 Hamden Cir. Package.

VANDALISM/PROPERTY, 3:18 p.m., 18 Chickatabot Rd. Fridge in gazebo damaged.

ASSAULT AND BATTERY, 7:14 p.m. 40 Washington St. Past. Caller from QPD lobby states that a person known to her had an argument with her earlier today at address above. She states he punched her in the eye. Complaint for A&B and threats.

THURSDAY, AUG. 23

LARCENY, 4:46 p.m., Edgewater Drive and Macy Street. Caller used dolly to put his kayak in water. Resident at above saw male take dolly and leave in motor vehicle. Party left dolly near trash.

LARCENY, 6:34 p.m., 163 Edgewater Dr. Past. Caller had all her hair dresser supplies stolen.

VANDALISM/PROPERTY, 8:02 p.m., 64 Faxon Ln. Window. Car parked in the driveway. Window was broken.

FRIDAY, AUG. 24

VANDALISM/PROPERTY, 7:30 a.m., 75 Curtis Ave. Her car and daughter's car were keyed and written on while parked in driveway.

BREAKING AND ENTERING/PAST, 8:50 a.m., 116 Dixwell Ave.

❑

STOLEN MOTOR VEHICLES: 200 block on Arlington Street, Elm Street, Alton Road, 95 Martensen St., 200 block of Farrington Street.

❑

CAR BREAKS: Vershire Street, 300 block of Elmwood Avenue.

❑

BREAKS AND ATTEMPTED BREAKS: Safford Street, Sims Road, 200 block on Beale Street, 300 block of Water Street, 200 block of Holbrook Road, Clement Terrace, low numbers and 300 block of Farrington Street, Sextant Circle.

If you have information on the above crimes, drug activity or any crime, please call the **Quincy Police Detective Bureau at 617-745-5764 or** log onto the following website: http://tinyurl.com/ytf6td.

To report suspicious drug activity, call the **Drug Hot-Line at 617-745-5730**. You will not be required to identify yourself, but it could help. To make an appointment to view the **Registered Sex Offenders** book, call **Detective James Dentremont at 617-745-5755**.

To contact the **Crime Prevention Officer** for tips or comments, my direct line is **617-745-5719**. My e-mail address is dminton@ci.quincy.ma.us -- *Lt. Dan Minton*

A Job Well Done

On Friday, Aug. 17, at approximately 3:05 p.m., Officer Scott Smith and his K-9 partner, Bruno, were en route to a detail on Whiton Avenue. As they drove south on Hancock Street at Granite Street, Officer Smith observed that traffic was stopped in all directions, yet there was no obvious reason why.

The officer then heard a male screaming incoherently. To his immediate left there was an eighteen wheel dump truck stopped and there was a male standing in the street near the driver's door. This male was screaming incoherently and flailing his fists in the air as he attempted to punch the truck.

At this point, Officer Smith made a u-turn and parked his cruiser, then yelled from the window to the suspect to get out of the street and walk to the curb area. As the suspect paused for a moment, Officer Smith began exiting his cruiser. Suddenly, the suspect ran directly at the cruiser, hitting the driver side door with both hands, pushing Officer Smith back into the seat as the door struck his left foot which was on the ground.

Officer Smith tried to reopen the door but the suspect, who was rambling incoherently, slammed it shut. The Officer ordered the suspect to step away from the cruiser, but the suspect began pounding on the window and the roof of the cruiser. The suspect was warned by the Officer that if he didn't stop immediately, the K-9 would be released and he may be bit. The suspect stopped and stepped back, which gave the officer a chance to exit the cruiser. The officer then removed his K-9 and faced the suspect, who had clenched his fists and took up a fighting stance, moving in the officer's direction.

LT. DAN MINTON

Officer Smith ordered the suspect to stop or he would be bit. The suspect did not comply, so Officer Smith, concerned that he was about to be attacked, deployed K-9 Bruno to apprehend the suspect. K-9 Bruno went after the suspect, making contact to the suspect's right ankle above the foot, knocking him to the ground. As Officer Smith attempted to get control of the suspect to handcuff him, he continued to struggle, punching the K-9 twice in the head with a closed fist.

After the second punch, K-9 Bruno released the bite on the ankle and made contact with the suspect's right arm. At this point, with assistance from a passing civilian, Officer Smith was able to handcuff the suspect. Once handcuffed, K-9 Bruno released his hold and was returned to the cruiser. Additional officers arrived on scene moments later.

The suspect was transported to the station where he was treated by Fallon Ambulance X-Ray 2. His injuries did not require hospital treatment.

The suspect, a 20 year-old Weymouth resident, was charged with assault and battery by means of a dangerous weapon (car door), assault and battery on a Police Officer, disorderly person, resisting arrest and assault and battery on a police dog. After booking, photos were taken of the dog bites. It was at this time that the suspect told officers that he also had a bite to his left inner thigh.

Nice Work . . . and thanks to the citizen for stepping up and jumping in to help the officer!

❑

QUINCY POLICE OFFICER Ralph Radzevich retired last week, after 15 years. The officer began his career in Community Policing, working in the Quincy Point area. He created "Cooking with Ralph" as part of a youth outreach program in the elementary and middle schools. Chief Paul Keenan described Officer Ralph as a "people person, who strived to make his community better. He was certainly be missed." In the photo, Officer Radzevich stands at the roll call podium as the traditional honorary Supervisor at his last roll call, with Chief Keenan in the background. Good luck Ralph!

License Board Votes 3-2 Against Tilted Kilt License

Cont'd From Page 17

"Of course we are disappointed that the board based their votes purely upon the attire of the wait staff," said Fleming. "Right now it is to early to say what we will do, I have to review the options with my clients there are many different options to look at. We have to make a quick decision on whether to appeal the decision."

Fleming said his clients, Waxy's Quincy LLC, have the option of appealing to the ABCC and the superior court, along with other options of changing location or having a different concept.

The board originally voted in favor of the license during a July 17th meeting, but after some review realized that St. John's church, which according to Shea is 534 feet from the proposed restaurant, was not informed of the meeting.

During the two hour hearing over 20 residents spoke to the board voicing their opinions on the restaurant and the attire their waiters and waitresses would be required to wear. The Tilted Kilt – a Las Vegas based restaurant chain – has been likened to a "Scottish Hooters" with wait staff dressed in short plaid kilts and bikini-like tops.

Seventeen people spoke against granting the license, three spoke in favor, and one person spoke as a neutral party, along with a number of different letters that Shea read into the record that were against granting the license. One petition against the license was signed by 398 citizens.

During the meeting, various elected officials, clergy members, and concerned residents spoke. Ward 2 Councillor Brad Croall, whose ward borders the proposed restaurant, said a vast majority of constituents he'd heard from opposed the Tilted Kilt.

"I have heard and had a lot of emails, telephone calls, in person conversations with folks residing in this district and the opposition is overwhelming," Croall said. "The folks feel that [the way] it was presented initially was sort of deceitful because they were never afforded the opportunity to participate in the License Board hearing."

On top of that, Croall added that the Tilted Kilt's message was the polar opposite of what St. John's preaches.

"We talked about the major religious stakeholder in St. John's," Croall said. "Now here's an institution that's out there promoting love and tolerance and concern for other people and we have a potential applicant whose motif is quite the contrary. I received a phone call this morning from a resident of 45 School St. who had the opportunity, and I use that word loosely, to watch the Tilted Kilt commercial. In her words, and I quote, 'I almost fell out of the chair.'"

St. John's Deacon Paul Lewis also spoke out against the proposal. He said the Tilted Kilt ran counter to the church's beliefs, and shouldn't be located so close to it.

"It goes counter to what our beliefs [are]," Lewis said. "Not to give you a lesson in CCD, but as Christians we believe in the love of God and love of our neighbor and the commandments that God gave us. This is a distortion of why God gave us sex. It's all over the place, but we don't want it in front of St. John's Church."

Lewis was joined in opposition by Fort Square Presbyterian Church Pastor John Culp. Culp said Quincy would lose its soul if it allowed Tilted Kilt to open in the name of promoting business.

"I serve a fellow whose name you know very well – his name is Jesus," Culp said. "Jesus once famously asked 'what shall it benefit a man if he gain the whole world and lose his soul?' I think you can ask a similar question of a community."

Speaking in support of the proposal was Quincy Chamber of Commerce Vice President Donna Mavromates. She read a letter from chamber President Dean Rizzo, saying the board should ignore the restaurant's image in considering the application.

"A great deal has been publicly noted about the name of the restaurant and the proposed attire of the restaurant's staff," the letter read. "This should not be a determining factor in your decision to grant a license. It is important that the Licensing Board applies the same standards and regulations to the Tilted Kilt as it does do to other similar venues in the city."

LEGAL NOTICE

NOTICE OF PETITION FOR CHANGE OF NAME
Docket No. NO12C0184CA
Commonwealth of Massachusetts
The Trial Court
Probate and Family Court
Norfolk Probate and Family Court
35 Shawmut Road
Canton, MA 02021
(781) 830-1200
In the matter of:
Jared Robert Grano and Samantha Angela Clark-Johnson
Of: Quincy, MA

To all persons interested in petition described:

A petitiion has been presented by Jared R. Grano requesting that:

Jared Robert Grano and Samantha Angela Clark-Johnson.

be allowed to change his/her/their name as follows:

Jared Robert Varo and Samantha Angela Varo

IF YOU DESIRE TO OBJECT THERETO, YOU OR YOUR ATTORNEY MUST FILE A WRITTEN APPEARANCE IN SAID COURT AT: **Canton** ON OR BEFORE TEN O'CLOCK IN THE MORNING (10:00AM) ON **09/26/2012**.

WITNESS, Hon. Angela M. Ordoñez, First Justice of this Court.

Date: August 15, 2012
PATRICK W. McDERMOTT
Register of Probate

8/30/12

LEGAL NOTICE

CITATION ON PETITION FOR FORMAL ADJUDICATION
Docket No. NO12P1868EA
Commonwealth of Massachusetts
The Trial Court
Probate and Family Court
Norfolk Probate and Family Court
35 Shawmut Road
Canton, MA 02021
(781) 830-1200
Estate of:
Donald Martin Norling
Date of Death:
July 13, 2012

To all interested persons:

A petition has been filed by: **Lillian F. Calley** of **Quincy, MA** requesting that the Court enter a formal Decree and Order of testacy and for such other relief as requested in the Petition.

And also requesting that: **Lillian F. Calley** of **Quincy, MA** be appointed as Personal Representative(s) of said estate to serve **Without Surety** on the bond.

You have the right to obtain a copy of the Petition from the Petitioner or at the Court. You have a right to object to this proceeding. To do so, you or your attorney must file a written appearance and objection at this Court before: **10:00 A.M. on 10/17/2012**. This is NOT a hearing date, but a deadline by which you must file a written appearance and objection if you object to this proceeding. If you fail to file a timely written appearance and objection followed by an Affidavit of Objections within thirty (30) days of the return date, action may be taken without further notice to you.

The estate is being administered under formal procedure by the Personal Representative under the Massachuetts Uniform Probate Code without supervision by the Court. Inventory and accounts are not required to be filed with the Court, but recipients are entitled to notice regarding the administration from the Personal Representative and can petition the Court in any matter relating to the estate, including distribution of assets and expenses of administration .

WITNESS, Hon. Angela M. Ordoñez, First Justice of this Court.

Date: August 17, 2012
PATRICK W. McDERMOTT
Register of Probate

8/30/12

LEGAL NOTICE

CITATION ON PETITION FOR FORMAL ADJUDICATION
Docket No. NO12P1979EA
Commonwealth of Massachusetts
The Trial Court
Probate and Family Court
Norfolk Probate and Family Court
35 Shawmut Road
Canton, MA 02021
(781) 830-1200
Estate of:
Mary A. Callahan
Date of Death:
June 27, 2012

To all interested persons:

A petition has been filed by: **Leo F. Callahan** of **Hampton, VA** requesting that the Court enter a formal Decree and Order of testacy and for such other relief as requested in the Petition.

And also requesting that: **Leo F. Callahan** of **Hampton, VA** be appointed as Personal Representative(s) of said estate to serve **Without Surety** on the bond.

You have the right to obtain a copy of the Petition from the Petitioner or at the Court. You have a right to object to this proceeding. To do so, you or your attorney must file a written appearance and objection at this Court before: **10:00 A.M. on 09/19/2012**. This is NOT a hearing date, but a deadline by which you must file a written appearance and objection if you object to this proceeding. If you fail to file a timely written appearance and objection followed by an *Affidavit of Objections within thirty (30) days of the return date, action may be taken without further notice to you.*

The estate is being administered under formal procedure by the Personal Representative under the Massachuetts Uniform Probate Code without supervision by the Court. Inventory and accounts are not required to be filed with the Court, but recipients are entitled to notice regarding the administration from the Personal Representative and can petition the Court in any matter relating to the estate, including distribution of assets and expenses of administration .

WITNESS, Hon. Angela M. Ordoñez, First Justice of this Court.

Date: August 1w3, 2012
PATRICK W. McDERMOTT
Register of Probate

8/30/12

LEGAL NOTICE

CITATION ON PETITION FOR FORMAL ADJUDICATION
Docket No. NO12P1770EA
Commonwealth of Massachusetts
The Trial Court
Probate and Family Court
Norfolk Probate and Family Court
35 Shawmut Road
Canton, MA 02021
(781) 830-1200
Estate of:
Margaret O. King
Date of Death:
August 7, 2011

To all interested persons:

A petition has been filed by: **Shawn L. Neville** of **Milton, MA** requesting that the Court enter a formal Decree and Order of testacy and for such other relief as requested in the Petition.

And also requesting that: **Edward C. Doocey** of **Quincy, MA** be appointed as Personal Representative(s) of said estate to serve on the bond.

You have the right to obtain a copy of the Petition from the Petitioner or at the Court. You have a right to object to this proceeding. To do so, you or your attorney must file a written appearance and objection at this Court before: **10:00 A.M. on 09/26/2012**. This is NOT a hearing date, but a deadline by which you must file a written appearance and objection if you object to this proceeding. If you fail to file a timely written appearance and objection followed by an *Affidavit of Objections within thirty (30) days of the return date, action may be taken without further notice to you.*

The estate is being administered under formal procedure by the Personal Representative under the Massachuetts Uniform Probate Code without supervision by the Court. Inventory and accounts are not required to be filed with the Court, but recipients are entitled to notice regarding the administration from the Personal Representative and can petition the Court in any matter relating to the estate, including distribution of assets and expenses of administration .

WITNESS, Hon. Angela M. Ordoñez, First Justice of this Court.

Date: July 23, 2012
PATRICK W. McDERMOTT
Register of Probate

8/30/12

LEGAL NOTICE

CITATION ON PETITION FOR FORMAL ADJUDICATION
Docket No. NO12P2026EA
Commonwealth of Massachusetts
The Trial Court
Probate and Family Court
Norfolk Probate and Family Court
35 Shawmut Road
Canton, MA 02021
(781) 830-1200
Estate of:
Beqir Omari
Date of Death:
March 16, 2012

To all interested persons:

A petition has been filed by: **Jolanda Omari** of **East Weymouth, MA** requesting that the Court enter a formal Decree and Order of testacy and for such other relief as requested in the Petition.

And also requesting that: **Jolanda Omari** of **East Weymouth, MA** be appointed as Personal Representative(s) of said estate to serve **Without Surety** on the bond.

You have the right to obtain a copy of the Petition from the Petitioner or at the Court. You have a right to object to this proceeding. To do so, you or your attorney must file a written appearance and objection at this Court before: **10:00 A.M. on 09/19/2012**. This is NOT a hearing date, but a deadline by which you must file a written appearance and objection if you object to this proceeding. If you fail to file a timely written appearance and objection followed by an *Affidavit of Objections within thirty (30) days of the return date, action may be taken without further notice to you.*

The estate is being administered under formal procedure by the Personal Representative under the Massachuetts Uniform Probate Code without supervision by the Court. Inventory and accounts are not required to be filed with the Court, but recipients are entitled to notice regarding the administration from the Personal Representative and can petition the Court in any matter relating to the estate, including distribution of assets and expenses of administration .

WITNESS, Hon. Angela M. Ordoñez, First Justice of this Court.

Date: August 16, 2012
PATRICK W. McDERMOTT
Register of Probate

8/30/12

SUBSCRIPTION FORM

FILL OUT THIS SUBSCRIPTION BLANK AND MAIL TO

The Quincy Sun

1372 HANCOCK STREET, QUINCY, MA 02169

NAME _____

STREET _____

CITY _____ STATE _____ ZIP _____

CHECK ONE BOX IN EACH COLUMN

[ ] 1 YEAR IN QUINCY $25.00

[ ] 1 YEAR OUTSIDE QUINCY $30.00 [ ] CHECK ENCLOSED

[ ] 1 YEAR OUT OF STATE $38.00

CLASSIFIEDS

LEGAL NOTICE

INFORMAL PROBATE PUBLICATION NOTICE
Docket No. NO12P1268EA
Commonwealth of Massachusetts
The Trial Court
Probate and Family Court
Norfolk Probate and Family Court
35 Shawmut Road
Canton, MA 02021
(781) 830-1200
Estate of:
Leo F. Gaquin
Also Known As:
Leo Gaquin
Date of Death:
April 25, 2012

To all persons interested in the above captioned estate, by Petition of:

Petitioner **Jennifer M. Trendel** of **Walpole, MA**

a Will has been admitted to informal probate.

Jennifer M. Trendel of **Walpole, MA** has been informally appointed as the Personal Representative of the estate to serve without surety on the bond.

The estate is being administered under informal procedure by the Personal Representative under the Massachuetts Uniform Probate Code without supervision by the Court. Inventory and accounts are not required to be filed with the Court, but interested parties are entitled to notice regarding the administration from the Personal Representative and can petition the Court in any matter relating to the estate, including distribution of assets and expenses of administration. Interested parties are entitled to petition the Court to institute formal proceedings and to obtain orders terminating or restricting the powers of Personal Representatives appointed under informal procedure. A copy of the Petition and Will, if any, can be obtained from the Petitioner.

8/3012

LEGAL NOTICE

INFORMAL PROBATE PUBLICATION NOTICE
Docket No. NO12P1748EA
Commonwealth of Massachusetts
The Trial Court
Probate and Family Court
Norfolk Probate and Family Court
35 Shawmut Road
Canton, MA 02021
(781) 830-1200
Estate of:
Ralph Allison Pearson, Jr.
Date of Death:
April 3, 2012

To all persons interested in the above captioned estate, by Petition of:

Petitioner **Joan H. Tedesco** of **Weymouth, MA**

a Will has been admitted to informal probate.

Joan H. Tedesco of **Weymouth, MA** has been informally appointed as the Personal Representative of the estate to serve without surety on the bond.

The estate is being administered under informal procedure by the Personal Representative under the Massachuetts Uniform Probate Code without supervision by the Court. Inventory and accounts are not required to be filed with the Court, but interested parties are entitled to notice regarding the administration from the Personal Representative and can petition the Court in any matter relating to the estate, including distribution of assets and expenses of administration. Interested parties are entitled to petition the Court to institute formal proceedings and to obtain orders terminating or restricting the powers of Personal Representatives appointed under informal procedure. A copy of the Petition and Will, if any, can be obtained from the Petitioner.

8/3012

PERSONAL

IN LOVING MEMORY OF
Deputy Chief
John R. Menz Q.F.D.
9TH Anniversary Memorial
Mass Sept. 2, 2012, 8:30AM
Most Blessed Sacrament Church.
We Love and Miss You, Dad.
Your son Doug & Family
8/30

THANK YOU Blessed Mother. Pray 9 Hail Marys for 9 days. Ask for 3 wishes, 1 involving Business and 2 impossible. On 9th day publish this article and your wishes will be answered, even though you may not believe it.
M.F. 8/30

Birthday Remembrance
Anne Whitney Madej
8/14/43-3/14/02
John Whitney
9/7/20-2/29/08
From your family!
8/30

PET SITTING

Pet Sitting/Dog Walking Service located in Quincy while you are at work or on vacation. *Email* **shhwigham@gmail.com** 8/30

SKIN CARE

FREE FACIAL
individual or groups
MARY KAY
Celebrating 50 Years
Skincare for Women
Age 20 & Beyond
MICHELLE, *Consultant*
781-258-7564 TF

COUNSELING

QUINCY COUNSELING ASSOCIATES
Personal, Marital & Relationships
LINDA C. NOLAN, L.M.H.C.
Director
BCBS Ins. Accepted
(617) 479-7470 .9/27

FOR SALE

SOLAR REEL
for Solar Cover, In Ground Pool
$225.00 or Best Offer
PLEASE CALL
617-472-2481 8/30

MISCELLANEOUS

Acres; Auction: September 18; For details & terms, visit www.tranzon.com Tranzon Auction Properties; 866-503-1212; Thomas W. Saturley; VT AUC Lic #057-0002223

BUSINESS OPPORTUNITY

START NOW! OPEN RED HOT DOLLAR. Dollar Plus, Mailbox, Discount Party, Discount Clothing, Teen Store, Fitness Center From $51,900 Worldwide! WWW.DRSS32.COM 1-800-518-3064.

EDUCATION

Medical Office Trainees NEEDED! Train to become a Medical Office Assistant! No Experience Needed! Job training & Local Placement assistance! HS Diploma/GED & PC/Internet Needed 1-888-589-9680.

HELP WANTED

NEWSPAPER READERS WANTED to participate in a paid survey ($100). The New England Newspaper & Press Association will be holding in-person interviews in August to learn readers' views about which qualities separate good newspapers from great ones. If you are an avid reader of daily or weekly newspapers you are invited to participate. If selected, you'll receive $100 for sharing your opinions at a 3-hour session in Dedham, Massachusetts. Please call (781) 320-8042 or email info@nenpa.com for more information.

MISCELLANEOUS

AUCTIONS

Wanted To Purchase Antiques & Fine Art, 1 item Or Entire Estate Or Collection. Gold, Silver, Coins, Jewelry, Toys, Oriental Glass, China, Lamps, Books, Textiles, Paintings, Prints almost anything old Evergreen Auctions 973-818-1100. Email evergreenauctions@hotmail.com

LENDER ORDERED; Minutes to Pico & Killington Ski Resorts; Full Service 40 Room Hotel; 7.4 +

Class A CDL Drivers Needed Now! Terminal in Springfield, MA. Weekly home Time, new trucks, $.99 fuel for lease ops, practical mile pay. Hirschbach 888-474-0729.

CLASS A DRIVERS: SIGN ON BONUS. Paid Holidays, Vacation, & More. Weekly Pay. Direct Deposit. REGIONAL with HOME Time. 2 Years T/T EXP. 800-524-5051. www.gomcilvaine.com

Exp. Reefer Drivers: GREAT PAY/ Freight Lanes from Presque Isle, ME. Boston-Lehigh, PA 800-277-0212 or primeinc.com

HOME IMPROVEMENT

HAS YOUR BUILDING SHIFTED OR SETTLED? Contact Woodford Brothers Inc, for straightening, leveling, foundation and wood frame repairs at 1-800-OLD-BARN. www.woodfordbros.com

MISC. SERVICES

Canada Drug Center. Licensed, safe and affordable. Up to 90 percent savings on your medication= needs. Call 1-877-359-1595 ($25.00 off 1st prescription & free shipping.)

MISCELLANEOUS

AIRLINES ARE HIRING-Train for hands on Aviation Career. FAA approved program. Financial aid if qualified-Job placement assistance. Call Aviation Institute of Maintenance 877-202-0386

WANT TO BUY

Austin Healey 100,100-6, 3000, Sunbeam Tiger, Lotus Cortina, Porsche 356, 911[pre 73], MG TC, MGA, Jaguar XK120, 140, 150. XKE...All cars ANY CONDITION. Call Jon Eriksson@ 603-226-0107

NOTICE OF PUBLIC HEARING

NOTICE OF PUBLIC HEARING
City of Quincy
ZONING BOARD OF APPEALS
CASE NO. 12-075

Pursuant to the provisions of TITLE 17 of the ***QUINCY MUNICIPAL CODE*** as amended, the Quincy Zoning Board of Appeals will hold an **Open Public Hearing** on **Tuesday, September 11, 2012** at **7:15 pm** on the **Second Floor in the Council Chambers**, Quincy City Hall, 1305 Hancock Street, Quincy, MA 02169. On the application of Neighborhood Housing Services of the South Shore, Inc. for a Variance to allow the construction of a new 2 family residence in Residence A on 3 lots to replace nonconforming Fraternal Lodge in violation of Title 17 as amended Chapter 4.0 (dimensional), Chapter 3.4.4 (variance) and Chapter 9.2.2.2 (petitions) on the premises numbered 1110 SEA STREET, QUINCY.

Martin Aikens, Chairman

8/23/12, 8/30/12

NOTICE OF PUBLIC HEARING

NOTICE OF PUBLIC HEARING
City of Quincy
ZONING BOARD OF APPEALS
CASE NO. 12-076

Pursuant to the provisions of TITLE 17 of the ***QUINCY MUNICIPAL CODE*** as amended, the Quincy Zoning Board of Appeals will hold an **Open Public Hearing** on **Tuesday, September 11, 2012** at **7:15 pm** on the **Second Floor in the Council Chambers**, Quincy City Hall, 1305 Hancock Street, Quincy, MA 02169. On the application of Dwayne Law for a Special Permit/Finding to change the use to industrial food preparation and office and to allow the alteration of the interior in violation of Title 17 as amended Chapter 3.4.2 (nonconforming uses) and Chapter 3.4.3 (nonconforming structures) on the premises numbered 40 OVAL ROAD, QUINCY.

Martin Aikens, Chairman

8/23/12, 8/30/12

NOTICE OF PUBLIC HEARING

NOTICE OF PUBLIC HEARING
City of Quincy
ZONING BOARD OF APPEALS
CASE NO. 12-074

Pursuant to the provisions of TITLE 17 of the ***QUINCY MUNICIPAL CODE*** as amended, the Quincy Zoning Board of Appeals will hold an **Open Public Hearing** on **Tuesday, September 11, 2012** at **7:15 pm** on the **Second Floor in the Council Chambers**, Quincy City Hall, 1305 Hancock Street, Quincy, MA 02169. On the application of T-Mobile Northeast, LLC for a Special Permit to modify its existing wireless facility in violation of Title 17 as amended Chapter 6.6 (wireless) on the premises numbered 1 MARRIOT DRIVE, QUINCY.

Martin Aikens, Chairman

8/23/12, 8/30/12

NOTICE OF PUBLIC HEARING

NOTICE OF PUBLIC HEARING
City of Quincy
ZONING BOARD OF APPEALS
CASE NO. 12-077

Pursuant to the provisions of TITLE 17 of the ***QUINCY MUNICIPAL CODE*** as amended, the Quincy Zoning Board of Appeals will hold an **Open Public Hearing** on **Tuesday, September 11, 2012** at **7:15 pm** on the **Second Floor in the Council Chambers**, Quincy City Hall, 1305 Hancock Street, Quincy, MA 02169. On the application of Shaun Hallisey for a Special Permit/Variance/Flood Plain to affirm that the separate lots have existied for many years and to construct a new single family in violation of Title 17 as amended Chapter 4.0 (dimensional requirements) and Chapter 8.9 (special permit flood plain) on the premises numbered 3 LABERDINE STREET/69 WATKINS STREET, QUINCY.

Martin Aikens, Chairman

8/23/12, 8/30/12

NOTICE OF PUBLIC HEARING

NOTICE OF PUBLIC HEARING
City of Quincy
ZONING BOARD OF APPEALS
CASE NO. 12-078

Pursuant to the provisions of TITLE 17 of the ***QUINCY MUNICIPAL CODE*** as amended, the Quincy Zoning Board of Appeals will hold an **Open Public Hearing** on **Tuesday, September 11, 2012** at **7:15 pm** on the **Second Floor in the Council Chambers**, Quincy City Hall, 1305 Hancock Street, Quincy, MA 02169. On the application of Brendan & Jennifer MacDermott for a Variance to have living space above the garage and construct a partial 3rd story in violation of Title 17 as amended Chapter 4.0 (dimensional requirements) on the premises numbered 88 KNOLLWOOD ROAD, QUINCY.

Martin Aikens, Chairman

8/23/12, 8/30/12

QUINCY ANIMAL SHELTER

56 Broad Street, Quincy • 617-376-1349
quincyanimalshelter.org

IN-SHELTER ADOPTION HOURS
TUESDAY and THURSDAYS 6:00 to 8:00 pm
FRIDAYS 4 - 6 pm SATURDAYS 10 am - 4 pm

Adoption fees include initial vaccinations and Spay/Neuter as needed. 100% volunteer run, new volunteers always needed.

FOR LOST or FOUND ANIMALS call ANIMAL CONTROL at 617-376-1364.

AVAILABLE DOGS *

BUDDY: 8, male beagle.
FRANKIE: 1, pit bull mix.
JOSIE: young Pit mix.

AVAILABLE CATS

MAX: 1, all black male.
MASON: 2, gray & white male.
SAMANTHA: 9, long-haired black & white.
ZIPPY: 3, female tabby.
POPPY: 3, female calico.
YODA: 2, buff & white male.
DOLLY: 8, tabby.
MUDSLIDE: 6, all black female.
BRANDY: 7, female tabby.
SMOKEY: 4, light gray tabby female.
ROXY: 4, black & white female.
MISTY: 2, long haired gray female.
PRETTY TONI: 3, all black female.
BUDDY: 12, gray & white male.
CHI CHI: 12, gray & white female.
ARMAND: 2, gray male.
BUG BUG & BUTTERS: tuxedo females.
JACK: 6, long haired, buff colored.
RINNY: 6, gray & white female.

WE HAVE KITTENS!!!!!!!

CLASSIFIEDS

HALLS FOR RENT

MORRISETTE LEGION POST
81-83 Liberty St., Quincy
Function Hall Available
Call for Details **617-770-4876**
Internet Capable • Weddings • Showers • Christenings • Meetings After Funeral Gatherings TF

TRUCK FOR HIRE

FOR HIRE
Man Dump Truck with Hydraulic Lift Gate
MOVE - APPLIANCES
FURNITURE
DUMP - RUBBISH
YARD WASTE - DIRT
$50 AN HOUR
Your TRASH is MY CASH
617-910-8448 8/30

Save Gas & Money, Shop Locally

HELP WANTED

DIESEL BUS MECHANIC HELPER
Needed in Ashland, MA.
Great Pay/Benefits!
APPLY ONLINE:
www.durhamschoolservices.com 9/6

WANTED

OLD HAND TOOLS & BOOKS WANTED
Planes, chisels, adzes, shaves, machinist, and sheetmetal tools, calipers, clamps, anvils, vises.
USEFUL TOOLS, ALL TRADES.
New England history books
Collections: old postcards, toys, military, hunting and fishing items.
LIBERTY TOOL CO.
888-405-2007
Davistownmuseum.org
e-Store & antique sale! TF

FOR SALE

2002 CHEVY SILVERADO
4 wheel drive. 7-1/2 ft. plow. 138,000 miles. *Runs Great, Looks Great! $5,900.00*
617-773-4761 9/13

HELP WANTED

PART TIME PLUMBER/ GAS FITTER to install mostly gas heating systems- FHW, FWA & Steam. Permits Required. Sat work possible
Facilities Solutions
781-848-9078 9/13

SERVICES

S.G. HAROLD
PLUMBING, HEATING & AC
Specializing in Viessman Boiler
Unico Air Conditioning
Home heating repairs & service
Radiant Floor heating
QUINCY
617-471-0914
Unprecedented Service Tailored to You
MA Lic. #10589 TF

PAINTING BY PROFESSIONAL
Interior & Exterior
Powerwashing & Carpentry
All Types of House Repairs
Reasonable Price
Small Jobs Welcome TF
Leave Message **617-773-4761**

LOCAL PAINTER
CLIP & SAVE
Average Room - walls $150
Ceilings $75. Also windows, doors, trim, etc. Inside or out.
Prompt, clean service.
Kevin 617-302-5136
Cell 617-774-7479 8/30

PATIOS
- Paver Walkways
- Retaining Walls
- New Stairs
- All types of Masonry

CHRIS
(617) 778-8775
www.cmcguelandscape.com 8/30

PLUMBING AND HEATING
Waterheaters
Faucets, Toilets
Small Jobs Welcomed
Master Plumber
Insured
617-319-2022 8/30

SERVICES

SAVE
Budget Fuel
Fuel Assistance
Senior Discount
Full Service
617-328-4063 TF

T & M Landscape Co.
- Spring & Fall Cleanups
- Power Washing
- Lawn Mowing Services
- Yard Mulching
- Bushes & Trees Trimmed

Free Estimates
617-733-4554
~ AFFORDABLE RATES ~ 10/25

SPRING & FALL CLEANUPS
Edging, mulching, weeding
Hedge & shrub trimming
Seed & Sod Lawns
Powerwashing
Weekly Lawn Mowing
Insured, FREE Estimates
617-696-8421 9/13

T.M. HOME IMPROVEMENTS
Carpentry & Painting
Interior & Exterior
FREE ESTIMATES
Call Tom **617-549-6029** 8/30

GUTTER CLEANING & REPAIRS
POWER WASHING
Home Repairs
I Answer My Phone!
RICH 617-773-6432 9/27

SERVICES

POWER PLUMBING
Plumbing, Heating, Gas Fitting
Repairs • New Installations
Dave 617-328-3007
Emergencies
617-792-4054
Master Lic # 13749 TF

MASONRY
All Types
New and Repair
FREE ESTIMATES
Call Ed 781-254-1648 10/25

SERVICES

HTA
Hancock T.V. & Appliance
Sales, Service, Parts & Installation
Since 1945
(617) 472-1710
115 Franklin Street, Quincy, MA
hancocktvandappliance.com

THOMAS C. SWEENEY
Smaller Jobs a Specialty
49 Years Experience
Carpentry, Siding, Painting, Porches
Viny/Windows, Doors
Roofing, Decking, Steps
License #1373 Free Estimates
Reliable 617-825-1210 References 11/29

Free Estimates **DG's** *Fully Insured*
YARD MAINTENANCE
Serious About Service
617-786-9558
Edging • Weeding • Mulching • Small Tree Removal
Hedge & Shrub Trimming or Removal • Dethatching
Over Seeding • Sod • Rototilling
Complete Yard Maintenance • Clean Ups
LAWN MOWING *CLEAN UPS* 9/13

SEQUOIA LANDSCAPE
Beautifully Done
Shrub Trimming
Lawn Mowing
Cleanups
Mulching
Seeding
Design Services
Garden Walls
Walkways
Plantings
Patios
617-504-0944 9/20
www.sequoialandscape.biz
We Have Been Providing Outstanding Personal Service To Our Clients Since 1993

PLEASE Recycle This Newspaper

SERVICES

ALL TYPES OF ROOFING
McDONAGH ROOFING
RUBBER ROOFING
GUTTERS CLEANED & INSTALLED
CHIMNEY FLASHING & POINTING
VINYL SIDING
VINAL REPLACEMENT WINDOWS
RESIDENTIAL • COMMERCIAL
617-471-6960
Free Estimates
Mass. Reg. #147733 & Lic. #99713 11/1

Jim Riley

Riley Construction
Commercial & Residential Roofing All Phases
Windows and Gutters
Quincy, MA 02169
(617) 472-3335
rileyconstruction@live.com
Licensed & Fully Insured
Mass Reg #138824
Free Estimates
11/1

C. McGUE
LANDSCAPING
DESIGN & CONSTRUCTION
- Spring Cleanups
- Mulching/Edging
- Weekly Mowing
- Plantings
- Retaining Walls
- Decorative Patios
- Seed/Sod Lawn Installation
- Bobcat Work

CHRIS 617-778-8775
www.cmcguelandscape.com 10/4

JMM LANDSCAPING
CALL JOHN 781-267-6827
Clean-ups
Planting
Overseeding
New Lawns
Walkways
Patios
Retaining Walls
Fire Pits
DRIVEWAY SEALCOATING
Call Today **10% OFF** 8/30

The Quincy Sun

CLASSIFIED AD FORM

MAIL TO: THE QUINCY SUN, 1372 HANCOCK STREET, QUINCY, MA 02169
PAYABLE IN ADVANCE. Payment must accompany order.

INDEX
- ❑ Services
- ❑ For Sale
- ❑ Autos
- ❑ Boats
- ❑ For Rent
- ❑ Wanted
- ❑ Help Wanted
- ❑ Work Wanted
- ❑ Pets
- ❑ Lost & Found
- ❑ Real Estate
- ❑ Antiques
- ❑ Flea Markets
- ❑ Yard Sales
- ❑ Instruction
- ❑ Day Care
- ❑ Personal
- ❑ Miscellaneous

RATES

1 WEEK ❑ $8.00 for one insertion, up to 20 words, 10¢ for each additional word.

3-7 WEEKS ❑ $7.00 per insertion up to 20 words for 3-7 insertions of the same ad, 10¢ each additional word.

8-12 WEEKS ❑ $6.75 per insertion, up to 20 words, for 8-12 insertions of the same ad 10¢ for each additional word.

13 WEEKS OR MORE ❑ $6.50 per insertion, up to 20 words, for 13 or more insertions of the same ad 10¢ for each additional word.

❑ Enclosed is $ _____ for the following ad to run _____ weeks in **The Quincy Sun.**

COPY: _____

_____

_____

_____

_____

NO REFUND WILL BE MADE AT THIS CONTRACT RATE IN THE EVENT OF CANCELLATION.
DEADLINE: FRIDAY AT 4PM. PLEASE INCLUDE YOUR PHONE NUMBER IN AD.

Thank you Rep. Ron Mariano for protecting quality care and healthcare jobs.

The more than 47,000 healthcare workers of 1199SEIU in Massachusetts want to say thank you to **Majority Leader Ron Mariano** for ensuring that the recently passed Healthcare Cost Control legislation:

- Protects and expands access to vital community hospitals and health centers
- Allows healthcare workers to access training opportunities to improve quality of care—while preparing for the healthcare jobs of the future
- Provides a strong voice for the healthcare workforce during the legislation's implementation

Thank you to Majority Leader Ron Mariano for listening to frontline caregivers and for standing up for patients and consumers. Our community can be proud of the impact that Majority Leader Ron Mariano had in crafting this important legislation that supports quality healthcare and jobs.

1199SEIU
VOICES OF QUALITY CARE

VoicesOfQualityCare.org

69 **********CAR-RT LOT**B-099
THOMAS CRAN PUBLIC LIBRARY
PO BOX 699164
QUINCY MA 02269-9164

Work Inc.: A Life-Changing Experience

Page 12

Summer Concert Rocks Adams Field

Page 18

The Quincy Sun

Historic Quincy's Hometown Weekly Newspaper Since 1968

VOL. 44 No. 51 Thursday, September 6, 2012 75¢

Red Raiders, Presidents Prep For Openers

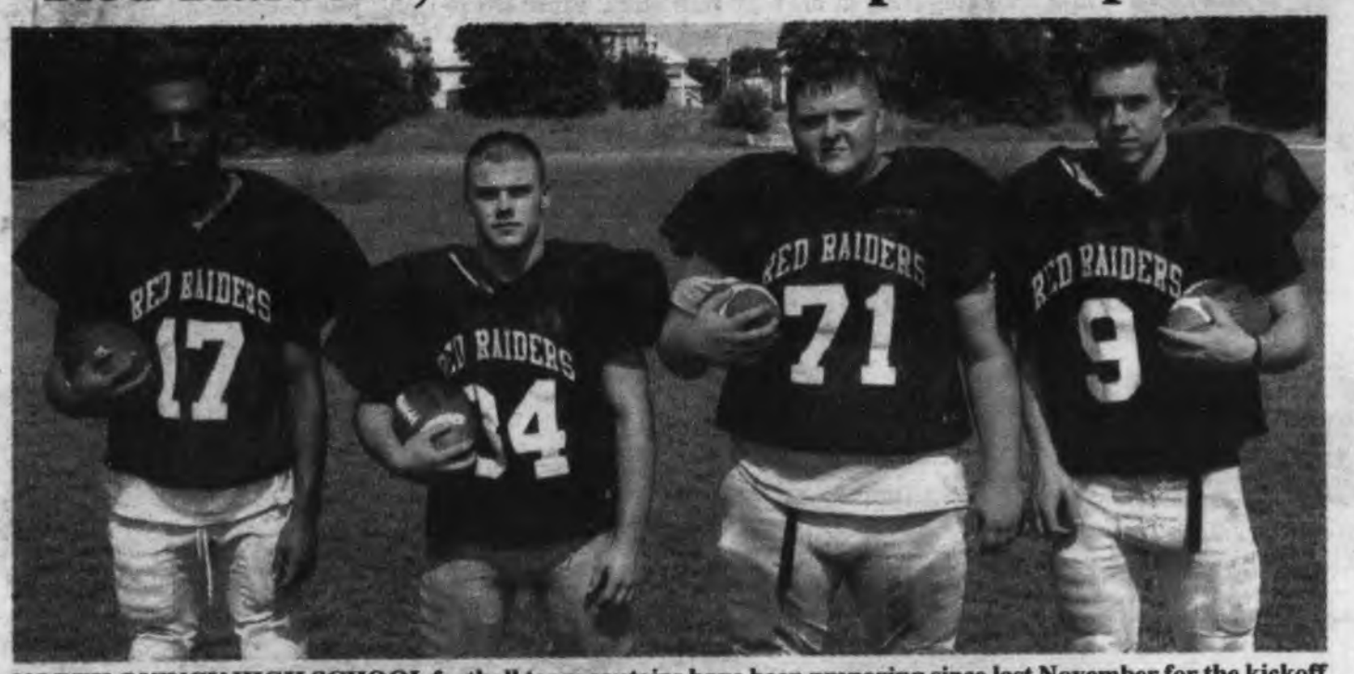

NORTH QUINCY HIGH SCHOOL football team captains have been preparing since last November for the kickoff of the 2012 season, which starts on Friday at 7 p.m. at Veterans Memorial Stadium versus nonleague Boston Latin. From left to right are Essien Benjamin, Kevin Pappadopolous, Matt Deagle and Andrew Minton.

QUINCY HIGH SCHOOL football team captains are ready to help the Presidents get back on track after a disappointing season in 2011. Quincy opens the fall season at Cohasset on Friday at 7 p.m. in a nonleague game. From left to right are Peter Cedrone, Andrew Schaff and Rich Turpin. Football previews begin on Page 16.

Quincy Sun Photos/Robert Bosworth

City, Police New Contract

The city and Quincy's police patrol officers have agreed on a new three-year contract that includes conservative salary increases and creates new savings by limiting pay incentives and allowed sick time for future officers, Mayor Thomas Koch announced Tuesday.

The contract will provide raises of 1 percent, 2 percent and 2 percent over its three-year term that starts retroactively on July 1, and it cuts in half the City's obligation to pay for an education incentive known as the "Quinn Bill" for any new officers. The contract also reduces the number of allowed sick days from 18 to 15 and eliminates longevity pay until 20 years of service -- with both provisions affecting newly hired officers.

In a statement issued Tuesday, Mayor Koch cited the contract as another product of an ongoing

Cont'd On Page 13

Polls Open Today For State Primary

A turnout of about 10 percent of the city's registered voters were expected to go to the polls to cast ballot's in the state primary election today (Thursday).

Polls were open from 7 a.m. to 8 p.m. at polling precincts throughout the city.

There were only two contests to be decided Thursday:

• In the Democratic primary, there was a two-way race for Governor's Councillor between incumbent Christopher Iannella, Jr. of Boston and Stephen F. Flynn of Hull. The candidate nominated on Thursday will face no opposition in the final election Nov. 6.

• On the Republican ballot, there were two candidates vying for the GOP nomination for Congress in the redrawn 8th District. The city of Quincy is part of that new district. The candidates are Joe Selvaggio of Boston and Matias Temperley of Penn Street in Quincy.

The winner of the Selvaggio-

Cont'd On Page 13

QUINCY YOUTH BASEBALL's 11-Year-Old American Travel Team and reigning Cal Ripken New England Champions were honored by Mayor Thomas Koch at his office last week. Story on page 22, other photos on Page 2.

Quincy Sun Photo/Robert Bosworth

Answers On Tide Gates, T Garage Sought - *Page 3* ◆ **New Visitors Center Film Premieres Sept. 21** - *Page 9*

THE PLAYERS of the Quincy Youth Baseball's 11-Year Old American travel team presented Mayor Tom Koch (center) one of the baseballs, autographed by all of them, used during the game that won them the title of 2012 Cal Ripken New England Champions.

SWEET TASTE OF SUCCESS – Members of Quincy Youth Baseball's 11-Year-Old American travel team with baseball-shaped cookies that were presented to the team by Mayor Tom Koch at a recent meeting in his City Hall office. From left to right: Ben Gaudiano, Curtis Frazier, Martin McCormack and James Robinson. *Quincy Sun Photos/Robert Bosworth*

Mayor Tom Koch congratulates the Quincy 11-Year-old American travel team for winning the Cal Ripken New England Championship and said he was "proud of each of you for the way you conducted yourselves on and off the field." Story on Page 22

TEAM COACHES (from left) Tim Kelly, Gerry Frazier and Mark Free with Mayor Thomas Koch. The coaches hold proclamations honoring the team for winning the Cal Ripkin New England Championship last month, the first local team to achieve the accomplishment.

Benefits of
Life at Allerton House

- MOVE TO A HOME WHERE YOU ARE TREASURED.
- DISCOVER NEW FRIENDS WITH WHOM TO ENJOY ACTIVITIES & OUTINGS.
- SAY "GOODBYE" TO HOME MAINTENANCE WORRIES.
- ENJOY THREE RESTAURANT-STYLE MEALS EVERY DAY WITH FRIENDS.
- GAIN PEACE OF MIND KNOWING THAT PERSONAL CARE IS HERE IF AND WHEN NEEDED.
- DANCE TO THE MUSIC DURING CONCERTS YEAR-ROUND!

Not ready yet? Come for a visit & complimentary luncheon – you might be surprised!

Duxbury
781-585-7136

Hingham
781-749-3322

Marshfield
Including Memory Care
866-939-1070

Quincy
617-471-2600

Weymouth
781-335-8666

A tradition of quality care from our family to yours

www.welchhrg.com

Looking for a great doctor?
Have your pick.

To find a doctor, pick from the best in the field. **Beth Israel Deaconess HealthCare**. 100 highly experienced primary care doctors in 31 locations near you. Choose from internal medicine physicians or family medicine physicians, and have confidence in knowing they are part of a leading academic medical center as well as two outstanding community hospitals in Needham and Milton.

To pick the right doctor for you, visit bidmc.org/pcpnow, or call 1-877-40-NEW MD.

Beth Israel Deaconess HealthCare®

Gutro, Laforest Resolve At Next Meeting

Councillors Seek Status Of Tide Gates, Procedures

By SCOTT JACKSON

In the wake of June flooding that forced the evacuation of 30 homes in a Merrymount neighborhood, city councillors are calling on the administration to detail any changes made to its tide gate policy and procedures.

Tide gates on Blacks Creek had been left open during a storm on June 3rd, and around 11 p.m. the creek overflowed onto Lafayette, Armory, and Putnam Streets.

At-Large Councillor Doug Gutro and Ward 1 Councillor Margaret Laforest will introduce the 'Flood Prevention, Management, Maintenance, and Accountability Resolution' at Monday's council meeting asking the mayor's office to explain how they would prevent a similar flood from occurring in the future.

"We want to find out what was done in terms of protocol, procedures, and training," Gutro said. "I can't imagine the administration hasn't reviewed their policies and procedures – this is an opportunity for the public and the council to hear [those changes]."

The resolution also calls for the administration to create a list of all tide gates in the city, including details on their present condition as well as their repair and possibly replacement schedule – the tide gates on Blacks Creek, for example, are due to be replaced as part of the Mayor Tom Koch's $25 million Capital Improvement Plan.

"We're looking for an inventory of tide gates," Gutro explained. "How many are there in the city, and the location and condition of each."

In May 2008, engineering firm Woodard & Curran created a similar list on all the cities pump stations; the resolution calls for a listing of tide gates comparable to that list.

The 2008 report included information on five storm water pump stations, identified as Alrick Road, Appleton Street, Division Street, Hollis Ave, and the Strand. Gutro and Laforest's resolution calls for an update on any efforts to fix any deficiencies identified in 2008 report; Under the CIP, funds were allocated to repair the Alrick and Division pumps.

"Those stations received some cash," Gutro said. "We want to know what's the status of the work."

Additionally, the resolution asks the mayor's office to list any storm water pumping stations in the city not in the report, and the condition of those.

BUBBLE BOY – Jacob Manion, 4, of Quincy, is in awe of Jessica Guaragna's bubble maker while playing at Upper Merrymount Park near the granite fountain Monday.

Quincy Sun Photo by Lisa Aimola

MSRLC Voter Registration Drive Sept. 11-12

The Metro Suburban Recovery Learning Community (MSRLC) will host a voter registration drive Tuesday, Sept. 11 and Wednesday, Sept. 12 from 10 a.m. to 2 p.m. in the second floor lobby of the Quincy Mental Health Center building, 460 Quincy Ave., Quincy.

The non-partisan drive will offer registration assistance, information about voting rights for those with mental illness, voter education materials and and information about polling locations, transporation, and other election day resources.

MSRLC members, Department of Mental Health (DMH) clients, and the public are encouraged to use this opportunity to register.

Wednesday, Oct. 17 is the last day to register to vote for the Presidential Election Tuesday, Nov. 6.

According to MSRLC, the focus of the voter event is educating and empowering individuals with mental illness.

"Mental illness is often characterized by isolation and withdrawal," MSRCL Program Coordinator John Piselli said. "At the MSRLC, we actively encourage the development of an informed civic-minded individual. We want people with mental illness to have an active voice in their community and government."

Gutro Wants T To Explain Plans For Center Garage

Councillor Doug Gutro wants the MBTA to explain its plans for the Quincy Center train station after the structure's garage was closed earlier this summer.

The station's six-story, 872 space parking garage has been closed since July 4 after engineers found the structure to be unsafe because of water damage and concrete deterioration. The Red Line and Commuter Rail terminals below the garage were found to be safe and remain open. Gutro plans on introducing a resolution at Monday's City

Cont'd On Page 11

South West Neighborhood Meeting Sept. 13

South West Quincy residents are invited to attend the first meeting of a proposed neighborhood association Thursday, Sept. 13 at 7 p.m. at the Amelio Della Chiesa School Community Room, 100 Brooks Ave., Quincy.

Ward 5 Councillor Kirsten Hughes will be the guest speaker.

Residents will discuss the possibility of organizing a neighborhood association.

Hughes represents this area of Quincy after the city's wards were redistricted last year.

All area residents in Ward 5 are welcome to attend and meet Hughes.

Light refreshments will be served.

For more information, call 617-479-1601.

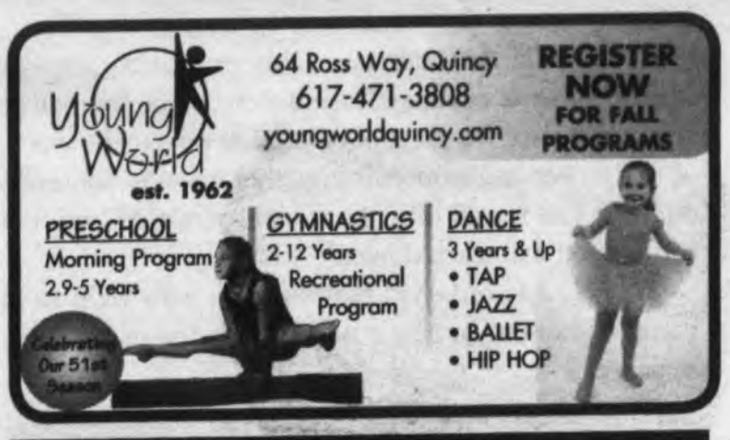

Refinance your Jumbo at an excellent rate!

3.29% APR

15-YEAR FIXED NO POINTS!

Here's your chance to lower the rate and shorten the term on your fixed-rate Jumbo mortgage ... or convert your adjustable-rate Jumbo to a fixed *before* rates start moving up. Right now, Colonial Federal has $10 million to lend in Jumbo mortgages at a very favorable fixed rate. If you're determined to pay off your mortgage as soon as possible, this loan *will* help you do that. Come see us or call Angela Blanchard, VP/Retail Lending, at 617-471-0750. Or apply online at colonialfed.com (Have another loan or term in mind? Call us. We may be able to help.)
(Also available for new Jumbo loans.)

COLONIAL FEDERAL SAVINGS BANK
"Your neighborhood bank!"

QUINCY: 15 Beach Street 617-471-0750 • 1000 Southern Artery (Residents only) 617-479-1430
HOLBROOK: 802 South Franklin Street 781-767-1776
EAST WEYMOUTH: Middle & Washington Streets 781-331-1776 • www.colonialfed.com

EQUAL HOUSING LENDER
Insured FDIC

Some additional facts: Annual Percentage Rate (APR) effective as of 08/29/12 and may change. Applies to 1-2 family owner-occupied homes. Assumes a maximum 80% loan-to-value and first mortgage position. Subject to credit approval. A 15-Year Jumbo loan would be repaid in 180 equal monthly principal plus interest payments of $7.03 per $1000 borrowed, which do not include taxes or insurance premiums, if applicable. So your actual monthly payment will be greater. Must borrow at least $417,000 for this loan.

The Quincy Sun

(USPS 453-060)
Published Weekly on Thursday by
The Quincy Sun Publishing Co., Inc.
1372 Hancock St., Quincy, MA 02169

Robert H. Bosworth
Publisher and Editor

Henry W. Bosworth, Jr.
Founder
1968 - 2009

75¢ per copy. $25.00 per year by mail in Quincy
$30.00 per year by mail outside Quincy - $38.00 out-of-state

Telephone: 617-471-3100 Fax: 617-472-3963

email address:
thequincysun@verizon.net

Periodicals postage paid at Boston, MA
Postmaster Send address change to:
The Quincy Sun, 1372 Hancock St., Quincy, MA 02169

The Quincy Sun assumes no financial responsibility for typographical errors in advertisements but will reprint that part of an advertisement in which the typographical error occurs.

Moments in time

THE HISTORY CHANNEL

• **On Sept. 13, 1814,** Francis Scott Key pens a poem, which is later set to the music of a popular English drinking tune called "To Anacreon in Heaven." In 1931 the song becomes America's national anthem, "The Star-Spangled Banner."

• **On Sept. 10, 1897**, a 25-year-old London taxi driver named George Smith becomes the first person ever arrested for drunk driving. A true breath test didn't come along until 1931 with a device called the Drunkometer. It involved a blow-up balloon and a tube filled with a purple fluid (potassium permanganate and sulfuric acid). Alcohol on a person's breath changed the color of the fluid from purple to yellow; the quicker the change, the drunker the person.

• **On Sept. 14, 1927**, dancer Isadora Duncan is strangled in Nice, France, when the enormous silk scarf she is wearing gets tangled in the rear hubcaps of her open car. The scarf wound around the axle, tightening around Duncan's neck and dragging her from the car.

• **On Sept. 16, 1940**, the first peacetime draft in the history of the United States is imposed. Registration of men between the ages of 21 and 36 began exactly one month later. There were some 20 million eligible young men – 50 percent were rejected in the first year for health reasons or illiteracy.

• **On Sept. 12, 1953**, Massachusetts Sen. John F. Kennedy, the future 35th president of the United States, marries Jacqueline Bouvier in Newport, R.I. Seven years later, the couple would become the youngest president and first lady in American history.

• **On Sept. 15, 1978**, boxer Muhammad Ali defeats Leon Spinks at the Louisiana Superdome in New Orleans to win the world heavyweight boxing title for the third time in his career, the first fighter ever to do so. Ali left the sport permanently in 1981.

• **On Sept. 11, 1985**, Cincinnati Reds player-manager Pete Rose gets the 4,192nd hit of his career, breaking Ty Cobb's major league record for career hits. Rose was a folk hero in Cincinnati, a homegrown talent known as "Charlie Hustle" for his relentless work ethic.

© 2012 King Features Synd., Inc.

Ron Goodman Photo Exhibit At Crane Library

Quincy resident Ron Goodman will exhibit his work Sept. 5 to 28 at the Thomas Crane Public Library, 40 Washington St., Quincy.

A public reception will be held on Sunday, Sept. 9 from 2 to 4 p.m. All are welcome to attend.

Photography has been a means of artistic expression for Goodman since he was an adolescent and his images reveal an eclectic vision that ranges from the streets to the scenic, including the abstract and the representational. Over his career, he has received a multitude of prizes and has been extensively exhibited in shows and galleries.

Mr. Goodman established the Photography Department at Quincy College, and has taught photography courses at adult education locations and at several universities.

For more information, call 617-376-1316.

Son Beams

By ROBERT BOSWORTH

Famous Political Speeches

How well do you know famous speeches in American history?

The coverage of the Republican and Democratic National Conventions sparked an idea to write a column featuring excerpts from famous political speeches in American history.

There were a lot to choose from but we were able to narrow it down to six. The speeches are considered famous for their message and for their place in history.

At the end of the column, we'll reveal who made the comments and when.

There are also excerpts from two speeches in American history that were never delivered for obvious reasons. We'll also give the background on these two speeches - when they were intended to be given and by whom.

The text of these speeches appears in a book titled *Lend Me Your Ears – Great Speeches in History* selected and introduced by the late William Saffire, well-known American author and longtime political columnist for the New York Times.

A few hints:

All speeches are from the 20th century but the list below is not in chronological order. Also, all speeches were delivered on American soil but one is by a leader of another nation.

Here are the excerpts. Answers are listed (upside down) at the bottom right of this page.

Admittedly, the first one is a tough but there are some easy ones, too.

Good luck.

1) "The Democratic Party stands for the people. The Republican Party stands, and always has stood, for special interests. They have proved that conclusively in the record that they made in this 'do-nothing' Congress.

"The Republican party candidates are going around talking to you in high-sounding platitudes trying to make you believe that they themselves are the best people to run the government. Well now, you have had experience with them running the government. In 1920 and 1932, they had complete control of the government. Look what they did to it!"

2) "Together, a president and the people can make a difference. I have found that faith still alive wherever I have traveled across the land. So let us reject the counsel of retreat and the call to reaction. Let us go forward in the knowledge that history only helps those who help themselves.

"There will be setbacks and sacrifices in the years ahead. But I am convinced that we as a people are ready to give something back to our country in return for all it has given us. Let this be our commitment: whatever sacrifices must be made will be shared – and shared fairly. And let this be our confidence at the end of our journey and always before us shines that ideal of liberty and justice for all.

" . . . For me, a few hours ago, this campaign came to an end. For all those whose cares have been our concern, the work goes on, the cause endures, the hope still lives and the dream shall never die."

3) "It is my duty, however – and I am sure you would not wish me not to state the facts as I see them to you – it is my duty to place before you certain facts about the present position in Europe.

"From Stettin to the Baltic to Trieste in the Adriatic, an iron curtain has descended across the Continent. Behind that line lie all the capitals of the ancient states of Central and Eastern Europe . . . all these famous cities and populations around them lie in what I might call the Soviet sphere, and all are subject, in one form or another, not only to Soviet influence but to a very high and in some cases increasing measure of control from Moscow."

4) "The oath that I have taken is the same oath that was taken by George Washington and by every president under the Constitution. But I assumed the presidency under extraordinary circumstances never before experienced by Americans. This is an hour of history that troubles our minds and hurts our hearts.

". . . I believe that truth is the glue that holds government together not only our government but civilization itself. That bond, though strained, is unbroken at home and abroad . . . My fellow Americans, our long national nightmare is over."

5) "We observe today not a victory of a party but a celebration of freedom – symbolizing an end as well as a beginning – signifying renewal as well as change. For I have sworn before you and Almighty God the same solemn oath our forebears prescribed nearly a century and three quarters ago.

" . . . Let every nation know, whether it wishes us well or ill, that we shall pay any price, bear any burden, meet any hardship, support any friend, oppose any foe to assure the survival and success of liberty."

6) "This is a day of national consecration.

"I am certain that my fellow Americans expect that on my induction into the presidency I will address them with a candor and a decision which the present situation of our nation impels. This is preeminently the time to speak the truth, the whole truth, frankly and boldly. Nor need we shrink from honestly facing conditions in our country today.

"This great nation will endure as it has endured, will revive and will prosper. So, first of all, let me assert my firm believe that the only thing we have to fear is fear itself – nameless, unreasoning, unjustified terror that paralyzes needed efforts to convert retreat into advance."

Excerpts from two undelivered speeches

1) "In this administration also it has been necessary at times to issue specific warnings – warnings that we could not stand by and watch the Communists conquer Laos by force, or intervene in the Congo, or swallow West Berlin, or maintain offensive missiles in Cuba. But while our goals were at least temporarily obtained in these and other instances, our successful defense of freedom was not due to the words we used, but to the strength we stood ready to use on behalf of the principles we stand ready to defend.

" . . . We in this country, in this generation, are – by destiny rather than choice – the watchmen on the walls of world freedom. We ask, therefore, that we may be worthy of our power and responsibility, that we may achieve in our time and for all time the ancient vision of 'peace on earth, good will toward men.'"

2) "Fate has ordained that the men who went to the moon to explore in peace will stay on the moon to rest in peace.

"These brave men, Neil Armstrong and Edwin Aldrin, know that there is no hope for their recovery. But they also know that there is no hope for mankind in their sacrifice.

" . . . In their exploration, they stirred the people of the world to feel as one; in their sacrifice, they bind more tightly the brotherhood of man.

. . . "For every human being who looks up at the moon in the nights to come will know that there is some corner of another world that is forever mankind."

SPEECH EXCERPTS:

1) President Harry Truman, campaign whistle-stop in Elizabeth, New Jersey, Oct. 7, 1948.

2) Sen. Ted Kennedy, former presidential candidate, Democratic National Convention, August, 1980

3) Winston Churchill, Prime Minister of Great Britain, "Iron Curtain" speech at Westminster College in Fulton, MO, March 4, 1946.

4) President Gerald Ford Takes Office After Nixon's Resignation, Aug. 9, 1974

5) President John F. Kennedy, Inaugural Address, Jan. 20, 1961

6) Franklin D. Roosevelt, First Inaugural Address, Jan. 20, 1933 – addressing The Great Depression

EXCERPTS FROM UNDELIVERED SPEECHES:

1) JFK's prepared remarks to the annual meeting of the Dallas Citizens Council, Nov. 22, 1963.

2) President Richard Nixon's prepared text in the event Apollo XI Landing ended in Tragedy, July 1969.

Scenes From Yesterday

THIS IS A 1954 postcard published by the Mack Truck Company showing one of the dozens of trailer trucks in the Howard Johnson's fleet. Beginning with a small ice cream shop in Wollaston in 1925, the Howard Johnson's Company had 400 restaurants in 1954. These trucks operated from regional commissaries and distribution centers to keep the restaurants supplied. Even though most of the restaurants were owned by franchisees they had to buy all their products and supplies – over 700 different items – from Howard Johnson's. In 1954, the company expanded into the motor lodge business. Twenty-five years later when the company was sold there were over 1,000 restaurants and 500 motor lodges. Many of the motor lodges still have the Johnson's name, but there is only one restaurant remaining. These once familiar trucks are also long gone. To contact Tom Galvin, e-mail tmgalvin@verizon.net.

From the Collection of City Historian Tom Galvin

Quincy's Yesterdays

This Week
1963
49 Years Ago

McIntyre Proposes Naval Base As NASA Headquarters

Rep. James McIntyre proposed that the nation's space agency (NASA) locate its headquarters in the city at the Squantum Naval Air Station.

In a letter to Sen. Edward Kennedy, McIntyre noted that the site had "all the necessary pre-requisites for the space station," including transportation links to water and rail. Additionally, he pointed out the site's proximity to the scientific and technical personnel in the metro Boston area.

McIntyre said that locating NASA in the city would offset the federal government's failure to maintain full employment in the region because of lack of contracts at the shipyard.

GROSSMAN OFFERS TO PAY FOR HOSPITAL'S EXPANSION

Reuben Grossman, former member of the hospital board of managers, offered to pay for two additional floors to the proposed new wing. He said that the three-story addition was shortsighted and that a five-story addition would provide the 72 rooms that were needed immediately.

Mayor Amelio Della Chiesa said that the estimated cost of the extra two stories was $248,000, more than the $10,000 gift offered by Grossman. He said that a change in the plans could delay the needed expansion of the X-ray department, nursery and obstetrical units that would be contained in the new wing.

SHEA TAKES OUT NOMINATION PAPERS

City Council President Charles Shea took out nomination papers for mayor this week, days before the filing deadline. However, he made no announcement concerning his candidacy. The only candidates filed for mayor were incumbent Della Chiesa and Louis Caruso.

Meanwhile, George Smith, Jr., of Anderson Rd., filed papers for Ward 5 councillor, with school committee candidates Alice Kowilcik, Huckins Ave, and William Nesti of Safford St., filing papers.

QUINCYISMS

Katherine Bacon, principal of the Woodward School, announced the appointment of two teachers: **Mrs. Robert Warren** and **Miriam Gourley**... The Quincy Adams Yacht yard on Palmer began construction of a 50-foot freight and passenger vessel for the Woods Hole School... **David Ayers**, 24, of Quincy Ave, began work as a Peace Corps volunteer in Nigeria... Some 200 attended the installation of **Thomas Hurlebaus** as commander of the Houghs Neck Legion Post; **Margaret Carroll** was installed as head of the post auxiliary... **Mayor Della Chiesa** pushed for the installation of a traffic signal at the intersection of Newport Ave and Furnace Brook Parkway. The MDC has turned it down twice before, saying that there was insufficient traffic to warrant the expenditure... **Atty. Raymond Barrett** was named head of lawyers' division for the United Fund campaign... **Councillor John Quinn** was the speaker at the installation ceremonies at the Montclair Men's Club, for incoming president **William Rendle, Jr**... **Councillor George Burke** presented a petition signed by 100 residents in opposition to a proposed pizza and sub shop on Billings Road... Blood donors included, from the public schools, **Arnold Levine** and **Joseph Maddalena**; from the fire department, **Joseph Malvesti**, **Jacob Foschin**, **Czestetin Anrolowski** and **Albert Shatzl**... **Pearl Garcia** of Quincy, national president of the Emblem Clubs, opened the 37th national convention in Boston... **Richard Sweeney** was named head of the funeral directors' division of the United Fund... The USS Bainbridge, the Navy's only nuclear powered frigate, returned to Fore River for 14 weeks of modification to its weapons systems and hull and machinery work... Starting for the NQHS football team were guard **Paul DeSchamp**, end **Mickey Gillis**, tackle **Joseph Zona**, and center **Ed Wojciechowski**... Park Board member **Ernest Collins** opposed the reopening of Kincaide Park as a play area for young children because of the vandalism to equipment... Norfolk County Trust, owners of a small parcel of the Parkingway, accepted an award of $2,000 for the city's expansion of the Ross Parkingway.

Readers Forum

Ward 5, City-Wide Topics Of Concern

Editor's Note: *The a copy of the following letter written to Ward 5 Councillor Kirsten Hughes was submitted to* The Quincy Sun *for publication.*

Dear Ward 5 Councillor Kirsten Hughes:

These are some of the Ward 5 and city wide topics I hope to discuss with you when you come to Fenno House.

• Could you and Councillor Doug Gutro introduce an appropriations bill to purchase senior crossing signs for all pedestrian traffic crossings used by seniors throughout the city? Similarly, to purchase American with Disabilities Act bump pads for such crossings. I have seen such pads in residential areas where there isn't as much traffic as on Hancock Street. The pads I have seen are a dark brown color; bright yellow would be much better. Traffic Engineer (Jack) Gillan could give you a cost estimate.

• The Wollaston Theater has been recently purchased. Have you contacted the owner as to his plans for the theater?

• There was some discussion of licensing and charging fees for donation bins in the city in order to control the proliferation of bins in the city. I note that more bins have been added to in the parking lot of Hannafords in North Quincy. Are there any such controls in place?

• Have there been any rehab plans announced for the Quincy Center MBTA parking garage?

• I note that the development of Quincy Center is concentrated at the City Hall area and the far end of Hancock Street in downtown. What are the plans for the area in between?

• Recent developments threaten the location of the Quincy Historical Society in the Adams Academy building. Any thoughts on purchasing the building? If the building were to be purchased, the society could use extra space by building an addition to the building. Not only for its library sake but to provide for a climate controlled facility for document storage.

• Any progress in fund raising for the granite workers museum?

• Sometime ago, there was a news article about a truck being stuck under the Red Line bridge crossing Furnace Brook Parkway. A number of trucks have been stuck there. A neighbor stated it was a joke because of all the incidents.

I emailed a copy of the article to Rep. Bruce Ayers. He in turn contacted the legislative liaison for State Department of Conservation and Recreation which is responsible for signage on Furnace Brook Parkway. No signage warning of a low bridge and its height has appeared on the bridge.

As that bridge is in Ward 5, could you take action in this matter?

• When is the demolition of the old Quincy High School slated to take place? Any notion as to what will take its place?

• What is the progress in the renovation of old City Hall and Coddington Hall?

• Have there been any actions in the City Council or its committees affecting Ward 5?

• Has the city government considered a program for energy audits for city residents given the apparent effects of climate change we have seen this summer?

I look forward seeing you sometime in the future at Fenno House.

Peter Gleba
Hancock Street

QHS Football Boosters Thank Roxie's, Gennaro's

The Quincy High School Football Boosters would like to thank Roxie's and Gennaro's Eatery as we approach another season.

We cannot start the football season without sending out our gratitude to thank you, for helping us with the deli meats and pasta parties that fed all of our players and coaches.

We cannot thank you enough for all your generosity and look forward to the upcoming season.

Thanks again.

Go Presidents!

Richie Turpin
Vice President
Booster Club

SUBSCRIPTION FORM

FILL OUT THIS SUBSCRIPTION BLANK AND MAIL TO

The Quincy Sun

1372 HANCOCK STREET, QUINCY, MA 02169

NAME _____

STREET _____

CITY _____ STATE _____ ZIP _____

CHECK ONE BOX IN EACH COLUMN

[ ] 1 YEAR IN QUINCY $25.00
[ ] 1 YEAR OUTSIDE QUINCY $30.00 [ ] CHECK ENCLOSED
[ ] 1 YEAR OUT OF STATE $38.00

Arts & Entertainment

SACRED HEART PARISH recently completed its innovative, sixth annual "Children's ChoirFest," a weeklong program for children in grades two through eight. This year, 24 children participated in an experience filled with fun, prayer, singing, food, learning, crafts, performance, and even liturgical bingo and a scavenger hunt throughout the church building. The 2012 theme was "Christmas," and centered on the Mark Patterson musical, "Light of the World." Crafts featured puppet making, candle holder decorating, and Christmas pasta wreath creations. Prayer was an important component, with the children attending Mass with the parish community on Monday and Friday, and celebrating the Church's sung Evening Prayer on Thursday evening. The week culminated in a Friday afternoon performance of the musical, along with the singing of a memorable tune from each of previous five years. Following the presentation, the children and their families and all concert-goers were invited to a "make-your-own-sundae."

Squantum Community Association Presents 10 Squantum Artists Sept. 12

The Squantum Community Association invites the pubic to an evening of art and conversation Wednesday, Sept. 12 at 7 p.m. at the First Church of Squantum, 164 Bellevue St., Squantum.

The evening will include exhibits of photography, painting, quilting, ceramics, and hooked rugs, with the opportunity to meet these inspired Squantum artists.

The event is free.

For more information on the event or The Squantum Community Association email SCASquantumEvents@gmail.com.

New Biography Discussion At Adams Academy

Author Harlow Unger On 'John Quincy Adams' Sept. 13

Author Harlow Unger will discuss his new biography, *John Quincy Adams*, at an event co-hosted by Adams National Historical Park and Quincy Historical Society, Thursday Sept. 13 at 7 p.m., at the Adams Academy in Quincy Center.

John Quincy Adams served as sixth president of the United States, senator, ambassador to England and Russia, secretary of state, and congressman. In his youth he was witness to key events of the American Revolution and in his senior years, he was a leader in the fight against slavery. Unger's is the first full-length biography of Adams in several years and is the first book intended for a popular audience that expresses a growing historical appreciation of his central role in the development of the early nation. In Unger's words, Adams was "a towering figure in the formative years of the United States."

Unger has written extensively on the American Revolution and the Early Republic, including highly-regarded biographies of James Monroe and Patrick Henry.

John Quincy Adams is his 20th book. A book signing will follow his talk.

The public is welcome to attend. There is no admission charge.

OUTDOOR DINING
Serving
Breakfast, Lunch & Dinner
The View Restaurant
PRESIDENTS GOLF COURSE
357 West Squantum St., Quincy, MA 02171
617.770.2500
FUNCTION SPACE AVAILABLE

Find us on Facebook
Highlights of Local Programming found on . . . QATV
Quincy Access Television
88 Washington Street
Quincy, MA 02169
617-376-1440

Public Access Channel 8

Thursday, September 6th:
8:00pm: Thanksgiving Football 2011
11:00pm: Freddy K

Friday, September 7th:
11:30am: LIVE: Currently in Quincy
11:00pm: Penny Dreadful

Saturday, September 8th:
11:30am: LIVE: QATV Open House
1:00pm: Thanksgiving Football 2011

Sunday, September 9th:
10:00am: Bethany Church
3:30pm: Sound Advice

Monday, September 10th:
11:30am: LIVE: Currently in Quincy
7:30pm: LIVE: Sports Night

Tuesday, September 11th:
7:00pm: Taiwan Programming
8:00pm: Quincy in Focus

Wednesday, September 12th:
9:00pm: Free Our Voices
10:00pm: The Constitution: Then & Now

Government Access Channel 11

Thursday, September 6th:
5:30pm: QFD: Rules of the Road
8:30pm: At the Library: September

Friday, September 7th:
5:30pm: Quincy in Focus
6:30pm: FYI: QHD: Back to School

Saturday/Sunday, September 8th/9th:
9:30am: Preventing Underage Drinking
11:30am: At the Library: September
3:00pm: Library Concert: Fumito Nunoya
5:00pm: QFD: Home Fire Safety

Monday, September 10th:
6:30pm: FYI: QHD: Back to School
7:00pm: NCPC: Learn to Cope
7:30pm: LIVE: City Council

Tuesday, September 11th:
12:00pm: City Council (9/10/12)
4:00pm: LIVE: License Board
7:00pm: License Board (replay)

Wednesday, September 12th:
6:00pm: In the Know: IT Update
7:00pm: City Council (9/10/12)

Programming is subject to change. For a complete list of programs, please consult our website at www.qatv.org

The All New Bosse school of music
All Ages. All Levels. All Music.
located 10 min. from Quincy Center
(998 Middle St., Weymouth)
Back to School Back to Music!!!
• PRIVATE INSTRUCTION FOR ALL INSTRUMENTS & VOICE
Guitar, Bass, Drums, Piano, Saxophone, Clarinet, Flute, Oboe, Bassoon, Trumpet, Trombone, Violin, Viola, Cello, and Mandolin
• PRIVATE INSTRUCTION IN:
Music Theory, Ear Training, Arranging, Songwriting, Recording Technology
• ENSEMBLE PROGRAM
• GROUP CLASSES
• INSTRUMENT RENTALS
• MUSICAL BOOKS & ACCESSORIES
For more information, please call
781-337-8500
www.bosseschoolofmusic.com

QUINT'S
House of Flowers
Family Owned & Operated Since 1919
761 Southern Artery
QUINCY
617-773-7620

Forbes School of Irish Step Dancing
Classes begin
Tuesday, September 11 and Saturday, September 15
Ages 3 & up
New beginners, please register via email at:
forbesschool@comcast.net
Come Join Us This Fall!!!
1492 (rear) Hancock St. • 617-770-4129

Social

Alfrieda O'Brien Recognized By Seaside Gardeners

ALFRIEDA O'BRIEN

Alfrieda O'Brien recently received a Certificate of Recognition from the Seaside Gardeners of Squantum for her continued dedication to the Junior Gardeners of Squantum School.

Frieda has served this group for 13 years. The children, teachers and Frieda have planted an Arbor Day Tree, Butterfly gardens and many annual and perennials over the years to not only produce a lovely garden for the school but to also encourage the children to plant gardens and care for them.

The Seaside Gardeners of Squantum are grateful to Frieda for all her valuable expertise, energy and enthusiasm while volunteering with the Junior Gardeners and teachers.

HAPPY 100TH – Oriana Segalini (front row center) celebrated her 100th birthday Aug. 8 at Hancock Park Rehabilitation and Nursing Center in Quincy Center surrounded by her family and friends. The party given by Mr. and Mrs. Rudy Clerico of South Weymouth.Oriana came from Bagni di Lucca Italy in 1937 and spent most of her life in the Boston area before moving to Quincy.

Germantown Neighborhood Center Open House Sept. 11

Germantown Neighborhood Center, 366 Palmer St., Quincy, will host an Open House Tuesday, Sept. 11 from noon to 2 p.m.

There will be light refreshments and children's activities as well as informational tables.

Visitors will learn about the different programs the Center and other Quincy agencies have to offer.

Back To The Beach Program Sept. 10

The Friends of Wollaston Beach, The Clam Box and The Quincy Council on Aging will join together Monday, Sept. 10 and offer an afternoon of fun for Quincy seniors .

From 2 to 4 p.m., any member of the Kennedy Center will receive a 10 percent discount on any meal from the Clam Box along with a free fountain soda. Music will be provided by the Lonesome Boatmen.

In order to receive the discount you must present your Kennedy Center member ID card. This is a rain or shine event.

If you still need to register as a member at the Kennedy Center, call (617) 376-1506 and ask that an application be mailed to you or stop by the Kennedy Center to pick up an application.

Membership to the Kennedy Center is free to all Quincy seniors.

To register for this event, call the Quincy Council on Aging at (617) 376-1506 and have your member ID number ready.

Advanced Computer Classes At Kennedy Center

Instructor Grace Buscher will be at the Kennedy Center on the following dates to teach advanced computer classes.

Registration is required. If interested, call the Quincy Council on Aging at (617) 376-1508.

• Thursday, Sept. 6 from 10am to noon, Media Room, Kennedy Center. Cost $5.

Word Processing

Explore the basics of the word processing system. Learn how to use Microsoft's Word program including how to produce a letter, card, envelope and label as well as features that make word processing more effective than typing.

Participants will also learn how to save documents, set up files and folder and retrieve documents.

• Thursday, Sept. 20, 10 a.m. to noon, Media Room, Kennedy Center. Cost is $5.

More Word Processing

New class giving more information on word processing. Requested by students who want to learn more.

This advanced class will show you how to create a brochure, newsletter and how to add graphics to your document. To get more from the class you should attend the basic word processing advanced class.

• Thursday , Sept. 27, 10 a.m. to noon, Media Room, Kennedy Center. Cost $5.

Digital Photography with your computer.

This class will review the digital photography class and teach how to upload pictures to your computer. It will demonstrate what to do with the pictures. Emphasis is on printing, saving, photo book, collage making and minor modifications to your photo.(Resizing, reshaping, turning to black/white photography.)

We will check your computer and see if you have any software for photo modification. Normally some photo to editing software would have come with your digital camera. If you have a disk and did not load it into your computer, bring the disk with you. Those without a laptop are welcome to come to class for the instructional part of the class.

In all classes if you have a laptop bring it to class. There are limited Kennedy Center computers which may be used on a first come-first serve basis.

Blood Drive Here Friday

The Red Cross will hold a Blood Drive at the Kennedy Center, 440 East Squantum St., Quincy, Friday Sept. 7th from 1 to 6 p.m.

Drop by and donate blood this September and receive a collectable Red Sox T-shirt.

All presenting donors will receive a voucher good for two great offers from Munro Muffler.

To schedule an appointment to donate blood call 1-800-733-2767 or visit www.redcrossblodd.org

FLUTE/ RECORDER LESSONS
Any Level/Age
4 Yearly Recitals
617-784-7940
www.flute-instructor.com

✓ Notebooks
✓ Backpack
✓ Pencils
✓ Folders
_ Haircut

Come in today for your back to school hairstyle
HAIRPLACE ONE
85 QUINCY AVENUE
Call for Appt. 617-472-1060
PLENTY OF PARKING
www.hairplaceone.com

South Shore School of Theatre
Character — On and Off Stage
Quincy, MA
Now registering for fall and spring sessions:
Creative Drama Ages 5-6
Junior Acting Ages 7-9
Youth Acting Ages 10-12
Teen Social Theatre Ages 13-18
Youth Production Ages 10-12
Classes start Sept. 10th
Sibling and double-session discounts available
Class information and registration forms online
www.southshoreschooloftheatre.com
617-653-2460 * info@southshoreschooloftheatre.com
Check us out on Facebook for photos of past classes & shows

Rev. Vincent Crouse Chaplain For ENC Adult, Grad Studies

Eastern Nazarene College has named Rev. Vincent L. Crouse to the newly created position of full-time chaplain for the college's Adult and Graduate Studies division.

In his new role, Rev. Crouse will serve in ENC's Office of Spiritual Development and Church Relations, providing pastoral and spiritual care to the students, faculty and staff of the Adult and Graduate Studies division, also known as the LEAD program. He will begin his new position in late September.

"Due to the growth we've experienced in the LEAD program, it became clear that there was a need for a full-time chaplain," said Rev. Dr. Corey MacPherson, vice president for Spiritual Development and Church Relations. "Vince's pastoral heart and experience, along with his administrative lead-

Rev. VINCENT L. CROUSE

ership and connections with area churches and social service agencies, make him an ideal chaplain for ENC's growing Adult and Graduate Studies division."

A Quincy resident, Rev. Crouse most recently served as assistant district superintendent for the New England District of the Church of the Nazarene. He previously served as pastor at Nazarene churches in Brockton, Danvers and Malden, Mass. as well as in Claremont, NH. He has also served as assistant director/admissions counselor for Malden Hospital's Psychiatric Institute.

Active in the community, Rev. Crouse has taught English as a Second Language and been involved with both The Open Door, Inc. and Christians United for Renewal and Evangelism. From 1996 to 2006, he was a member of the board of directors for Brockton Neighborhood Health Center, serving as its president from 2001 to 2004.

An alumnus of Eastern Nazarene College, Rev. Crouse received a bachelor's degree in Psychology and Religion from the college in 1982. He went on to receive a master's degree in Counseling from Northeastern University and a master's degree in Sacred Theology from Boston University School of Theology.

Montclair/ Wollaston Association Meets Oct. 4

Because of the state primary election today (Thursday), the Montclair/ Wollaston Neighborhood Association will hold their opening meeting Thursday, Oct. 4 at 7:30 p.m.

The meeting will take place at The Church of the Good Shepherd located at the corner of Harvard and West Squantum Streets.

The Association will not meet Sept. 6 so that members can participate in the election process for the state primary.

More details regarding the October meeting will be published in a future issue of *The Quincy Sun*.

Marie's Kitchen

BY MARIE D'OLIMPIO

Chicken Cutlets With Corn Flake Crumbs

A family favorite around our house is a cutlet coated with corn flake crumbs instead of the usual bread crumbs. My mother always used them years ago and would crush the corn flake cereal until they turned to crumbs.

But now we don't need to do that, but in a pinch, we certainly can make them the same way if we want.

Today's recipe is for chicken cutlets with a lemon sauce. I've used boneless, skinless thighs, but any kind of chicken, veal, or pork can be used. They are baked, not fried.

CHICKEN CUTLETS WITH CORN FLAKE CRUMBS

4 chicken thighs
1 egg beaten with a little milk
Salt and pepper to taste
Enough corn flake crumbs to coat

In the egg and milk, place the chicken and then onto the corn flake crumbs coating them generously. Place on a well greased cookie sheet and bake in a 350-degree oven turning once until golden brown. (I use a paper plate for the crumbs for easy clean up.)

FOR THE SAUCE

2 tablespoons butter or margarine
1 tablespoon or so of vegetable oil
Juice of one lemon
1 teaspoon flour mixed in ¼ cup water

Heat the butter and the oil. Add the lemon juice and the water with the added flour. Cook until slightly thickened. Pour over cutlets when serving.

Ann's Blueberry, Banana Bread

Blueberries are so plentiful these days, and we always think of either blueberry pie or cup cakes, but today's recipe is very different. It's for a banana, blueberry bread that was given to me by my niece Ann -and so delicious as you will find.

When I make anything with bananas, the really ripe ones are the tastiest.

BLUEBERRY, BANANA BREAD

1 ¾ cups all-purpose flour
2 teaspoons baking powder
¼ teaspoon baking soda
½ teaspoon salt
1/3 cup butter or margarine
2/3 cups sugar
2 eggs
2 mashed bananas
1 small container of blueberries (rinsed thoroughly)

Preheat oven to 350 degrees, and grease a loaf pan.

In a bowl, put the flour, baking powder, baking soda and salt. Set aside.

Mix the butter and sugar until fluffy, and then add the eggs and mix well.

Add the flour mixture and beat until blended. Add the mashed bananas, and mix until smooth. Fold in the blueberries and then place the batter into the loaf pan.

Bake for one hour or until toothpick comes out clean.

Esthetica
Hair Salon
126 Franklin St., Quincy
617-786-8444
Find us on Facebook

BEALE STREET News And Tobacco
19 Beale St., Quincy
617-471-9811
* 99¢ Greeting Cards * Cigars & cigarette accessories
Fine selection of roll your own cigarette tobacco
* Featuring GREEN MOUNTAIN COFFEE
"Sit and Relax at our New Keno Table"

Puzzled about your future?
Let us help you put the pieces together.
Regina Russell's Tea Room
We have been in the Psychic business since 1973.
Walk-in service & private readings by appointment.
Psychics available for home and office parties.
Phone Readings Available: 888-655-3456
Open Monday thru Friday 10:30 am - 9:30 pm
Saturday & Sunday 10:30 am - 5:00 pm
40 Franklin Street - Quincy, MA - Phone: 617-472-9606
Free weekly horoscopes on our website: www.rrtearoom.com

BAXTER PHARMACY
PRESCRIPTIONS

BAXTER PHARMACY AND MEDICAL SUPPLIES
DEDICATED TO OLD FASHIONED SERVICE
Hours: M-F 8AM-6;30PM Sat 9AM-4PM
ORTHODIC SUPPORTS • BATH SAFETY PRODUCTS • DIABETIC SUPPLIES
OSTOMY • WALKERS • CANES • CRUCHES • COMMODES • CARDS • GIFT ITEMS
464 Washington Street, Quincy, MA
LOCAL DELIVERY AVAILABLE 617-773-7733 www.baxterpharmacy.com

Laura Linney Narrates; Voiceovers By Tom Hanks, Paul Giamatti

ANHP To Host Quincy Premiere Of New Visitor Center Film Sept. 21

Many historic sites offer a brief orientation film to acquaint visitors with the site's offerings and historical significance. Few, if any, such films feature an all-star voiceover cast including Tom Hanks, Laura Linney and Paul Giamatti.

On Friday, Sept. 21, Quincy's Adams National Historical Park will host a free "red carpet" premiere to debut its new visitor center film. To be held at 6:30 p.m. in the auditorium at Quincy High School, the premiere will begin with a public reception featuring refreshments prepared and served by students enrolled in Quincy High's culinary program.

At 7 p.m., the program will feature the first public presentation of *Enduring Legacy*, a 25-minute original film that chronicles four generations of the Adams family, beginning with President John Adams and continuing through the pivotal events in the lives of President John Quincy Adams, grandson Charles Francis Adams and great-grandson Henry Adams.

"For the first time in its history, the Adams National Historical Park will have a film that provides visitors with an orientation to four generations of the Adams family," said Caroline Keinath, the park's deputy superintendent and project director for the new film. "Our goal was to develop a film that presented the ideas of the Adamses and their contributions to the history and development of the United States."

About the film

Enduring Legacy grew out of a desire to provide visitors with an introduction to the park that would go beyond the two Adams presidents.

"The film is about the experiences, contributions and sacrifices of the entire Adams Family to the United States of America," Keinath said.

Produced and directed by Peter Argentine of Argentine Productions, the 25-minute film features local actors portraying members of the Adams family on screen – with voiceovers and narration provided by Academy Award®-winning actor Tom Hanks (providing the voice of Henry Adams) as well as Academy Award nominees Paul Giamatti and Laura Linney, who reprise the voices of their characters John and Abigail Adams from HBO's acclaimed miniseries, *John Adams*, based on David McCullough's Pulitzer Prize-winning book. Hanks produced the HBO miniseries.

Recalling Linney's highly acclaimed performance as Abigail Adams in the miniseries – and her oft-expressed interest in American history – park staff explored the possibility of her participation as the voice of Abigail Adams. Following Linney's acceptance, Hanks and Giamatti were contacted about portraying Henry and John Adams.

Rounding out the vocal talent are Edward James Olmos as the voice of John Quincy Adams and Edward Herrmann as the voice of Charles Francis Adams.

Enduring Legacy opens with self-appointed family historian Henry Adams recalling his childhood days on the family farm in Quincy. The film spans 200 years of Adams family history, chronicling key events including the Boston Massacre, the American Revolution and the presidencies of John Adams and John Quincy Adams. The film also highlights the Treaty of Ghent that ended the War of 1812, the Amistad incident, the Alabama Claims -- a dispute for damages by the United States against Great Britain arising from the Civil War – and other important events in which the Adamses played a significant role.

"It was a challenge to condense 200 years of Adams history into such a brief film," director Peter Argentine said. "HBO had nine hours to tell John Adams' story, and we had just 25 minutes to cover four generations!"

While some scenes were filmed at other historical parks – including the Salem Maritime National Historic Site, Minuteman National Historical Park and Old Sturbridge Village – much of the footage was shot at the Adams National Historical Park as well as in locations in Quincy.

"We are thrilled to see the debut of this film in Quincy," said Marianne Peak, superintendent of the Adams National Historical Park. "This great city, this very American place, is alive with the spirit of the Adams family."

Keinath agreed.

"You can't tell the Adams story and not talk about Quincy," she said. "We filmed in Quincy – and we are premiering the film in Quincy – so that the Adams story is anchored by a sense of place, as the Adamses were."

'Chowda Fest' Sept. 15

The Houghs Neck Community Council will host its eighth annual "Chowda Fest" Saturday, Sept. 15 from 2 to 6 p.m. at the Maritime Center in Houghs Neck, 137 Bayview Ave.

The "chowda fest" will feature at least two dozen homemade recipes from local restaurants and individual contestants.

Admission is $5 for the all-the-chowder-you-can-eat event.

During the event, the annual "Mayor of Houghs Neck" Award will be presented.

Proceeds will support local youth programs of the Houghs Neck Community Council. Individuals and restaurants interested in entering a chowder should contact Brian Laroche at (617) 786-1637 or blaroche@comcast.net.

New City Street Maps

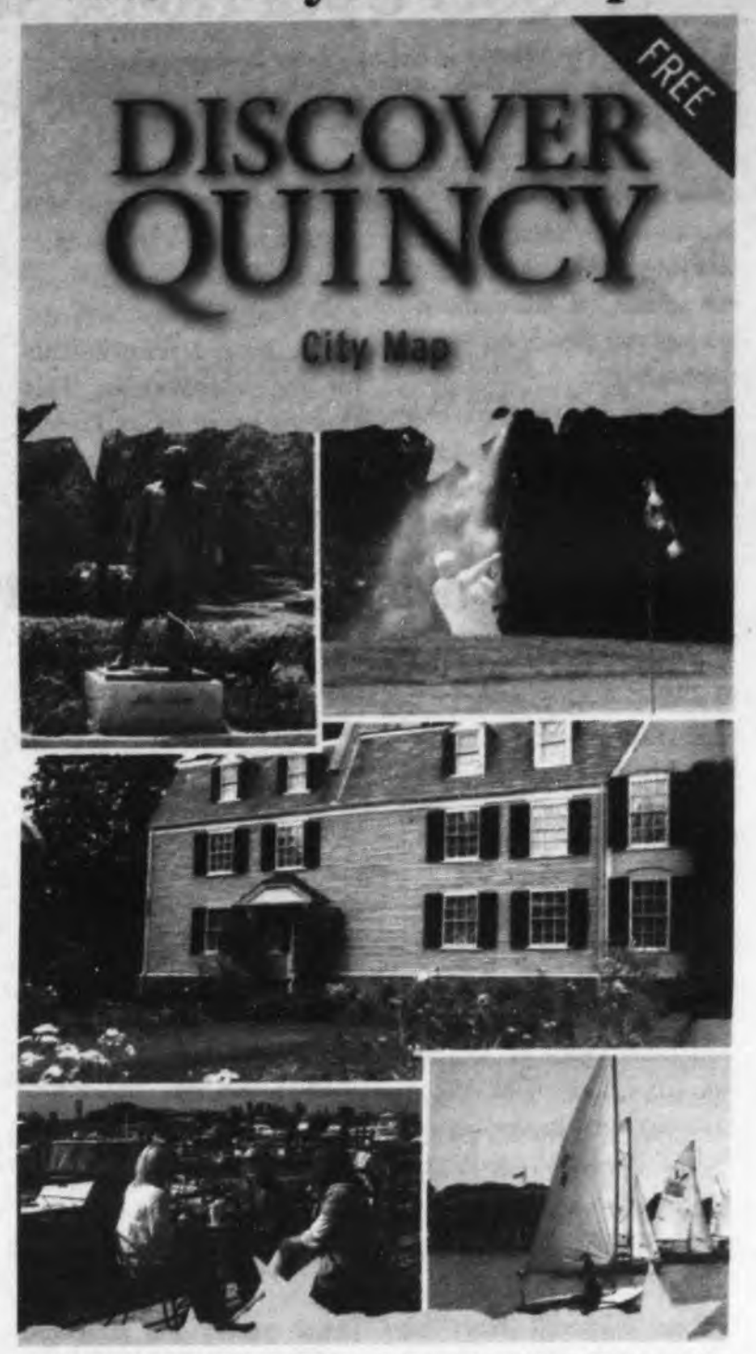

THE QUINCY CHAMBER of Commerce has Quincy city street maps available. The maps indicate street name and location, as well as other important sites and attractions. They are free and Quincy residents and business owners may pick them up at the Quincy Chamber offices located at 1400 Hancock St., Quincy City Hall, the City of Quincy Licensing Department, The Quincy Sun, National Historical Parks Visitors Center and other business locations throughout the city. For more information or to request a city map, call the Quincy Chamber at (617) 471-1700.

THE SPORTSMAN'S DEN
Bait & Tackle
Hunting & Fishing Licenses Sold
Deer Check Station • Guns & Ammo
Hunting Gear & Supplies
666 Southern Artery
Quincy, MA 02169
617-770-3884

TIME OUT PIZZA & GRILL
OPEN: 7 Days
525 Sea St., Quincy
617-479-2300
2 LARGE $14.99* CHEESE PIZZAS
TOPPINGS EXTRA
*Must present Coupon at time of Order
*Must Mention Coupon When Ordering
$2.00 OFF* ANY ORDER OF $16 OR MORE CASH ONLY
*Cannot Be Combined With Any Other Coupon or Offer
*Must Mention Coupon When Ordering

GRANITE LOCK CO
SERVICE MOBILE
AUTO • HOME • BUSINESS
• DEADBOLTS INSTALLED
• LOCKS REKEYED
• DOOR CLOSERS
• PANIC HARDWARE
• AUTO KEYS FITTED
VISIT OUR SHOWROOM!
755 SO. ARTERY, QUINCY
472-2177

Fitness health club Unlimited for women BEYOND
A WORKOUT
It's the Fitness Unlimited experience.
You will feel it the first day you come in, more comfort and more enjoyment. This is what sets us apart from all the other clubs and it all translates to you achieving superior results! Experience it today.
Limited-time Introductory Offer:
Buy 4 weeks for $49
Receive 2 weeks free
6 weeks for only $49. New members only.
Personal Training • Yoga • Cardio • Strength • Fiteenz • Group Cycle • Expert Weight Loss • Pilates Reformer Studio • Child Care
Plus a beautiful locker room featuring walk-in sauna and steam room, private dressing rooms, showers and much more!
EAST MILTON • 364 Granite Avenue • 617-698-0260 • JOIN ONLINE TODAY @ www.fitnessunlimited.com

QSO Open House Sept. 18

Quincy Symphony Orchestra will hold its first Open House Tuesday, Sept. 18 at 7:30 p.m. at North Quincy High School.

Anyone interested in learning more about QSO can come to an open rehearsal at the open house Sept. 18.

This is open to the whole community, music students, people interested in joining the QSO, families wanting to hear how a rehearsal is conducted, and anyone who would like to join the guild or our boosters club.

QSO rehearsals are not usually open to the public. There will be music for those who want to play with the orchestra and refreshments for the intermission. This evening is not for auditions, but they may be arranged by contacting the orchestra at quincysympnony.org.

The QSO also held a board meeting recently as it begins its 59th season.

Two new board membersd were elected:

Kumu Gupta (2 Seasons QSO Guild Member) and Maxine Frutkoff (Brockton Symphony Orchestra Board member).

The QSO will hold its first concert of the new season in November.

Church Bake Sale To Benefit Project Access

The Mission Committee of the Houghs Neck Congregational Church will once again host a bake sale during the Chowda Fest at the Maritime Center on Bayview Avenue.

The Chowda Fest will be held Saturday, Sept. 15 from 2 to 6 p.m.

This year's sale proceeds will once again go to Project Access. Project Access is a program in the Quincy Public Schools which provides support to the dozens of children who are homeless and attend local public schools.

Project Access supplies backpacks and school supplies for each child and pays all required fees (such as fees for sports or field trips).

Bakers who would like to help can bake cookies and squares that sell best. Package cookies six to a bag and squares or brownies, four to a bag and be sure to label anything with nuts.

Items may be dropped off at the bake table between noon and 2 p.m. on the day of the Chowdafest.

Non-bakers who would like to help may make a donation or purchase something at the bake sale.

For more information on Project Access, go to this website: http://quincypublicschools.com Questions – please contact Gayle at gaylemackay@comcast.net.

Sacred Heart Parish Oktoberfest Dinner Sept. 21

The monthly dinner committee of Sacred Heart Parish, 386 Hancock St., North Quincy, will host an Oktoberfest Dinner Friday, Sept. 21 at 6 p.m. in the parish cafeteria.

The menu includes cream of carrot soup, chicken and pork schnitzel, homemade potato pancakes, chow-chow, sweet and sour red cabbage, coffee, tea and soda. Dessert will be baked apples.

Cost is $7.50 per person or $20 per family with children age 12 and younger.

Reservations are needed and may be made by calling Sacred Heart rectory at 617-328-8666 no later than Wednesday afternoon, Sept. 19.

Proceeds benefit Sacred Heart Parish's new hymnal fund. The next planned event is the parish's fourth annual "Dine Around" Saturday, Oct. 27, and is hosted in parishioner homes.

For more information on either of these events, contact the Parish at 617-328-8666 or visit www.sacredheartquincy.org.

Alpha Course At Fort Square

The Alpha Course, a 12-session practical introduction to the Christian faith, aimed especially at non-church goers and new Christians, will begin Sept. 12 at 6:30 p.m. at the Fort Square Presbyterian Church, 16 Pleasant St., Quincy.

Call Anna at 617-471-6806 or Bert at 617-328-1882 to register and to find out all the details.

Quincy Residents Walking In Memory Of Young Girl

By EMILY TAFT

Quincy resident Stacy Myers will be walking 26.2 miles Sunday to raise money for the Jimmy Fund by participating in the Boston Marathon Jimmy Fund Walk.

Participating in the walk is a first for Myers and she said it wouldn't be her last.

"This is my first year doing this, and the first walk I have ever done," said Myers. "I decided to do it because I think it would be good to do and it is for such a great cause. I will definitely do it again next year."

Myers said that she has been training and walking long distances to gear up for the walk that goes the entire route of the Boston Marathon.

"My sister and I have been training together," said Myers. "It's nice to have a walking buddy. It's nice to walk that distance when you have someone to talk to the whole time. I have been walking a lot, but I haven't done a full 26 miles yet. I am kind of nervous about that."

Myers is a part of a seven-person team that is walking in memory of a young girl who died of leukemia just days before the walk last year. The team goal was to raise $2,100 and so far they have raised over $2,300. Myers set an individual goal of $300, which she said she passed quicker than she expected.

"I didn't know I would get it (the goal) right off the bat," said Myers. "But, people can continue to donate up till Nov. 1st to either myself or the team."

READY TO WALK – Stacy Myers of Quincy holds her number as a participant in Sunday's Boston Marathon Walk to benefit The Jimmy Fund.

Quincy Sun Photo/Emily Taft

Myers said a big part of the reason she decided to participate was not only to show her support to the young girl's family but to her sister who has walked in the fundraiser before.

"I supported my sister last year when she walked," said Myers. "I wouldn't be involved in it this year if my sister hadn't done it last year. It's important to me to be a part of it, and to be able to support others who will be there. It's great to be able to help raise money for a greater cause."

Since 1989, the walk has raised $80 million to support patient care and research at the Dana-Farber Institute. There are four different routes participants can choose from. Myers and her team chose to walk the Boston Marathon route, which starts at the Hopkinton Center School in Hopkinton and finishes at Copley Square in Boston. The walk begins at 5:30 a.m and participants have until 7 p.m. to cross the finish line, and crossing the finish line is a goal Myers hopes to accomplish.

"My goal is just to finish," said Myers. "I'm excited, I think it will be fun. Just knowing that we will be doing this for those less fortunate is what will keep us going."

Myers is the membership development associate for the Quincy Chamber of Commerce. To make a donation to her walk, stop by the Quincy Chamber of Commerce, 1400 Hancock St. Suite 1A, or visit the team website, http://www.jimmyfundwalk.org/faf/search/searchTeamPart.asp?ievent=1000775&lis=1&kntae1000775=C6B69EE5CE5E47719BE28434AAFB6DB8&supId=0&team=514855 1&cj=Y.

QUINCY, CANTON
RANDOLPH
BOSTON
DORCHESTER
BRAINTREE
HYDE PARK, MILTON
Temple Shalom of Milton
"Building for Now and the Future"
COME SEE FOR YOURSELF!
Family Day and Open House
Sunday, Sept. 16th, 10:30-11:30 AM
Meet Rabbi Benjamin & Ed. Dir. Nancy Mollitor
Call ahead, come & receive Complimentary Seats for one High Holiday service*
*Childcare provided at no cost
Children's/Youth Services, too!
Open House is at Pierce Middle School,
491 Central Ave. (corner Brook Rd.)
Religious School & Membership info. available
For more information:
Call 617-698-3394 or visit:
www.TempleShalomOnline.org

Voted Best of the Best 7 Times!
BALDUCCI'S HOUSE OF PIZZA
35 Billings Road., N. Quincy
617-328-0448 • 617-328-9842
www.Balduccis-Online.com
DOUBLE DEAL
2 Lg. Cheese Pizzas
$13.95 +tax
(toppings extra • Expires 9/30/12)
~
$3.00 OFF
Order of $20.00 or more
(Expires 9/30/12)
WE DELIVER (limited area)

RELIABLE DEPENDABLE AFFORDABLE
GARAGE DOORS AND OPERATORS

ISLAND OVERHEAD DOOR
SALES SERVICE AND NEW INSTALLMENTS
CALL TODAY FOR A FREE ESTIMATE
OVER 30 YEARS EXPERIENCE
JIM BUCHAN
781-499-2113

KIP ORLANDO'S
men's hairstyling
"Come see Caline and Kip"
Men's Hairstyling in a Barbershop Atmosphere
Hours: Tues 9-6, Wed - Fri 9-8, Sat 9-6 • Appt. or walk-ins welcome
261 E. Squantum St., N. Quincy, MA 02171
617-786-8545 • www.kiporlando.com

Quincy Real Estate Transactions: Aug. 27-31

Seller	Buyer	Amount	Address
Marjorie Huntington	Douglas McLaughlin & Stephanie Gallegos	$200,000.00	238 Sea Street
Paul J. Kronmiller & Meghan McCambridge	Erin J. Canon	$300,000.00	50 Riverside Avenue
Donald F. Bragdon & Suzanne M. Bragdon	Lisa R. Forest & Ann M. Willer	$232,000.00	20 Westford Street Unit H
Changesh Byrichetty & Namaghir Sridhir	Puneet Arora	$362,000.00	75 Brackett Street Unit D
James T. Fennessy & Mary A. Fennessy	Michael F. Devane & Denise Devane	$430,000.00	81 Granger Street
Elaine T. O'Connor	Xidan Wang & Zhenfen Gao	$319,000.00	18 Nilsen Avenue
Brian V. Nickerson	Feng Wang & Qing Yu	$445,000.00	32 Beacon Street
Jian P. Lin	Raymond K. Leung & Eileen Lee	$430,000.00	59 Garfield Street
Deutsch Bank National Trust Company	Hop-Shue Cheung, Mee F. Cheung & Warren Cheung	$254,000.00	166 Presidents Lane
Christopher Barbour & Pamela Barbour	Matthew F. Sammons & Jennifer S. Sammons	$399,000.00	11 Hilda Street
Jason P. McCafferty	Prasanna Chandrasekaran	$399,900.00	145A Suomi Road Unit 3
Susan E. Kelly	Marc S. Deschamp & Melissa C. Deschamp	$265,000.00	26 Bell Street
Shing L. Law & Anna Law	Stephen D. Ford & Kristin Pagnani	$420,000.00	66 Raycroft Street
Ryan A. McCourt	Chiu C. Tsang & Ka L. Lau	$408,000.00	84-86 Cranch Street
Pamela J. Riordan	Michael Grehan	$310,000.00	12 Miller Street
Kevin G. Flaherty	Michelle Bertoldi	$237,000.00	24 Hillsboro Street
Alfreanor Nominee Trust	John C. Bertucci	$380,000.00	31-33 Lurton Street
24 Chase Street Realty Trust	Ethan Myatt & Joy M. Johnson-Myatt	$250,000.00	24 Chase Street
Carol I. Cicerano & Andrew J. Cicerano	Winwin Properties LLC	$151,000.00	43 Atherton Street
Fagota P. Tupe	Michael T. Tupe	$305,000.00	216 West Street
Sara A. Wells	Lisa Wong	$410,000.00	128 Common Street
Sam Y. Ho & Connie S. Wong-Ho	Peter Ng	$449,800.00	30 Totman Street
Bora Broka & Enida Broka	Diana C.L. King	$265,000.00	200 Cove Way Unit 911
Bryan D. Kelly & Christine M. Kelly	Michael Placido	$373,000.00	44 Bittern Road
Daniel R. Saunders	Eugenia A. Park	$180,000.00	14 Presidents Lane
Paul C. Digiovanni	Melissa Giglo	$308,000.00	45 Hancock Street
Anthony J. Pacillo & Paul Kerrigan	Lorraine Y. See	$188,250.00	77 Adams Street Unit 608
Patricia M. Murphy	Mary T. Veno	$299,000.00	92 Cliff Street
Waumbeck Realy LLC	Edward Mendelowitz & Stanley Mendelowitz	$585,000.00	5 Waumbeck Street
Leonard Gross & Arlene Gross	James Fennessy & Mary Ann Fennessy	$400,000.00	1001 Marina Drive Unit 103E
John D. Dumas	Eric Salamon	$165,000.00	90 Quincy Shore Drive Unit 711
Greenwood Realty Trust	Michael Shuris & Christine Shuris	$460,000.00	607 Quincy Shore Drive
Wing H. Chan	Angela Chan	$310,000.00	165 Old Colony Avenue

Gutro Wants T To Explain Plans For Center Garage

Cont'd From Page 3

Council meeting asking for documentation on the condition of the garage and train station. In a phone interview, he faulted the MBTA for not commenting on the structure publicly since the garage was closed.

"Since the closure there hasn't been a transparent dialogue to say 'this is what we found,'" Gutro said.

Another part of the resolution calls on MBTA officials to address their plans to either refurbish or rebuild the 41-year old Quincy Center Station. Though it's not part of the $1.6 billion redevelopment of the downtown, Gutro said work on the station is critical to the city's future.

"It's absolutely crucial – the redevelopment of that will be as important if not more important than some other aspects of the project," Gutro said.

Gutro added that many first-time visitors to the community, whether they intend to settle down in the new Quincy Center or shop or work there, would take the Red Line or Commuter Rail. For them, the train station is the first impression they'd get of the area.

"It's the first view they have of Quincy Center and the city of Quincy as a whole," Gutro said.

Gutro, who commutes to work on the MBTA daily, said he's noticed that the parking lot at the Wollaston station has been filling up about an hour earlier than usual since the garage closed; North Quincy's lot hasn't been affected. But he suspects the strain on other lots could increase soon as college students return to class and summer vacations come to an end.

By SCOTT JACKSON

Burke's Seafood
DISCOVER FRESHNESS
Established 1979

THE AREA'S LEADING FISH MARKET &
CASUAL SEAFOOD RESTAURANT
61 Billings Rd. North Quincy 617-328-9765
www.BurkesSeafood.com

Back to School Special!

$5 OFF Any Cooked Food Order of $20 or More
Savings off Regular Prices. Dine in or Take Out. One Coupon Per Person. Expires 9/29/12

Best Western

The Adams Pub
29 Hancock Street at The Best Western Adams Inn

THE PUB DECK IS OPEN!
Come and enjoy the Best Sunsets in Quincy!
Weekly Drink Specials!

KENO

ADAMS INN GAZEBO
Available for private functions
• Weddings
• Clambakes
• Barbeques
30 to 300 guests
Inquiries: 617-745-5423

This Week's
Blackboard Specials:
Broiled Seafood Casserole.....$16
Lobster, shrimp and scallops seasoned with bread crumbs

Beer-Battered Popcorn Chicken.....$8

Caprese Melt.....$7
Fresh mozzarella, tomatoes, fresh basil and olive oil on grilled panini bread

LIVE ENTERTAINMENT
Suzanne McNeil
Thursday 6-9PM

Each Best Western branded hotel is independently owned and operated.

Dear World,

My young son starts to school today. It's going to be sort of strange and new to him for awhile, and I wish you would sort of treat him gently. You see, up to now he's been king of the roost. He's been boss of the backyard. His mother has always been near to soothe his wounds and repair his feelings. But now things are going to be different. This morning he's going to walk down the front steps, wave his hand, and start out on the great adventure. It is an adventure that might take him across continents, across oceans. It's an adventure that will probably include wars and tragedy and sorrow. To live his life in the world he will have to live in, will require faith and love and courage.

So, World, I wish you would sort of look after him. Take him by the hand and teach him things he will have to know. But do it gently, if you can. He will have to learn, I know, that all men are not just, that all men are not true. But teach him also that for every scoundrel there is a hero. That for every crooked politician there is a great and dedicated leader. Teach him that for every enemy there is a friend. Steer him away from envy, if you can, and teach him the secret of quiet laughter. In school, World, teach him it is far more honorable to fail than to cheat. Teach him to have faith in his own ideas, even if everyone says they are wrong. Teach him to be gentle with gentle people and tough with tough people. Try to give my son the strength not to follow the crowd when everyone is getting on the bandwagon. Teach him to listen to all men – but teach him also to filter all he hears on a screen of truth and take just the good that siphons through. Teach him, if you can, how to laugh when he is sad. Teach him there is no shame in tears. Teach him there can be glory in failure and despair in success. Treat him gently, World, if you can, but don't coddle him, because only the test of fire makes fine steel. Let him have the courage to be impatient. Let him have the patience to be brave. Let him be no man's man. Teach him always to have sublime faith in himself, because then he will always have sublime faith in mankind.

This is quite an order, World, but see what you can do. He's such a nice little fellow, my son!

-Dan Valentine

K

Compliments of
Keohane

Quincy, MA
617.773.3551
www.Keohane.com

Call us to receive a copy of 'Dear World'

Working For Work Inc.: A Life-Changing Experience

Students Help Adults With Disabilities And Learn A Lot About Themselves, Too

By EMILY TAFT

For three Quincy residents, working at Work Inc. in Dorchester turned out to be more than just a summer job.

It was a life-changing experience they will never forget.

"It's been a great summer experience. It has totally changed my perspective on individuals with disabilities, completely," said Molly McCarthy, a Quincy resident and a member of Work Inc.'s Urban Youth Program. "I wish everyone had this experience, because it would totally just change their perspective."

McCarthy is one of five students who participated in the Urban Youth Program at Work Inc. this summer. From June until late August, the students start their days at 8 a.m learning all areas of taking care of individuals with disabilities and attending and helping in the many different programs Work Inc. offers. The program is aimed towards creating opportunities for diverse youth to learn about careers in human services.

"I like working with the school kids but my second favorite thing would have to be Day Habilitation," said North Quincy High graduate and one of the Urban Youth Program members Jia Ming (Amy) Gao. "They have a lot of fun over there."

Work Inc. is nationally recognized as a pioneer in developing community based programs for individuals with disabilities. They are the leading agency in New England that provides the skills and support services needed to help people with disabilities achieve their career goals. Today they serve over 800 individuals with all types of disabilities with a number of different in house programs as well as many programs outside of their Dorchester residence that allow individuals with disabilities to learn how to work and grow. Also included in the facility are a number of different job programs that allow individuals with disabilities to work and earn a paycheck while attending other Work Inc. programs.

Work Inc. works with different companies to help employ individuals with disabilities. Some of those companies allow for the work to be done right at the Work Inc. building. Companies such as the Christmas Tree Shop employs individuals with disabilities to build the chairs they sell in their stores. Local company Bountiful Pantry employs individuals to make and pack soup mix ingredients they sell.

"We have a 70 percent unemployment rate for individuals with disabilities," said James Cawley, Work Inc.'s Community Relations and Development coordinator. "Very often people's sense of identity is tied to their job. We train a lot of people to be custodians. The whole John F. Kennedy Library facility is done by people with disabilities; the Rose Kennedy Greenway, all the landscaping is done by people with disabilities. It's the only group that anyone of us could join at any time."

Gao said that she has learned a lot about individuals with disabilities and about herself while working in the urban youth program.

"It really helped me learn a lot of new things that will help me in my future life and in my future career," said Gao. "In here you learn how to interact with different people. A lot of people have misunderstandings about people with disabilities. After working here, I have realized that they are just like us, and they work really hard to enjoy their lives."

Students worked in three main areas at Work Inc.: in Day Habilitation, the Vocational School as well as in the Boston Public and Randolph Public Schools.

"Working with the school kids is my favorite part," said McCarthy. "I think it is a great experience because in that position I get to teach them things like preparing for a job. This past week I showed them what to do during an interview. We did skits, one-on-one interactions, and role playing."

Gao said that the most rewarding part of her work was seeing a smile on the individuals when they realize she understands what they are trying to say.

"Throughout most of their lives people don't take the time to try and listen to them and what they are saying," said Gao. "When they see that we really want to listen and know what they are saying it makes them so happy, and they don't mind repeating themselves because they want to be able to get what they want or are thinking across."

For North Quincy High School senior Richard Carrasquillo, the job has been something he didn't want to end.

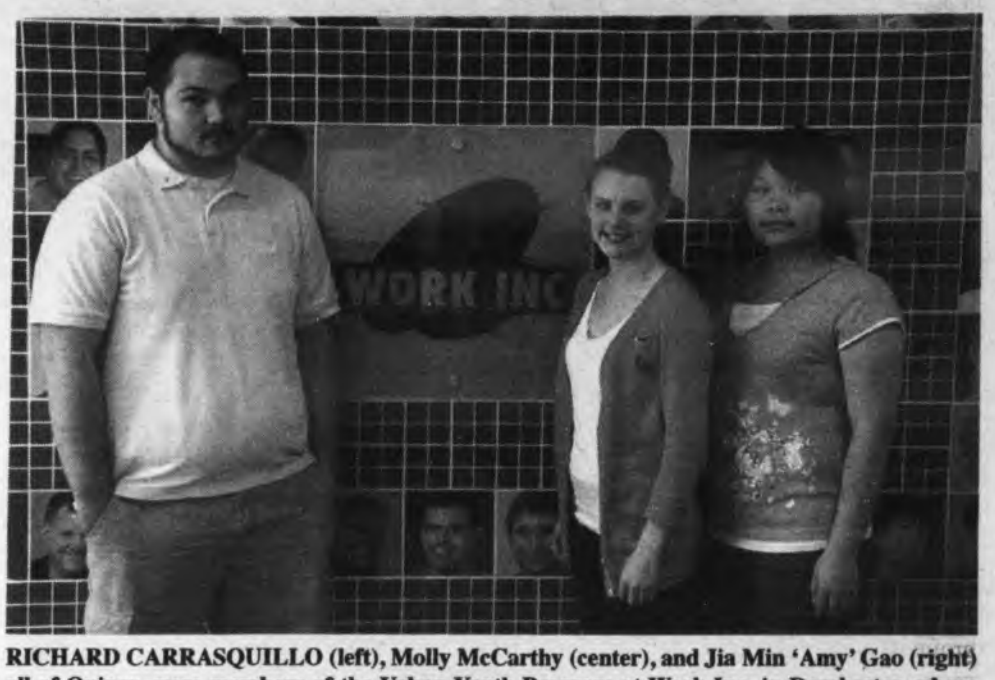

RICHARD CARRASQUILLO (left), Molly McCarthy (center), and Jia Min 'Amy' Gao (right) all of Quincy, were members of the Urban Youth Program at Work Inc. in Dorchester, where they helped with a number of different programs the organization has for individuals with disabilities. *Photo courtesy Jams Cawley*

"The hardest part about my job is having to go home at the end of the day," said Carrasquillo. "This job has made me appreciate my abilities more and made me understand different disabilities. My outlook on things have changed for the better.

"I am more understanding of individuals, and it is so rewarding to see them happy."

Stroke, Osteoporosis Screenings Here Sept. 14

Residents in Quincy can be screened to reduce their risk of having a stroke or bone fracture Friday, Sept. 14 at the Kennedy Center, 440 East Squantum St., North Quincy.

The health screenings will be hosted by the Quincy Council on Aging and Life Line Screenings.

• Stroke is the third leading cause of death and a leading cause of permanent disability

• 80% of stroke victims had no apparent warning signs prior to their stroke

• Preventive ultrasound screenings can help you avoid a stroke

• Screenings are fast, noninvasive, painless, affordable and convenient

Screenings identify potential cardiovascular conditions such as blocked arteries and irregular heart rhythm, abdominal aortic aneurysms, and hardening of the arteries in the legs, which is a strong predictor of heart disease. A bone density screening to assess osteoporosis risk is also offered and is appropriate for both men and women.

For more information including the cost for screenings or to schedule an appointment, call 1-877-237-1287. Pre-registration is required.

Montgomery, Marshall Perform Tonight

Blues harmonica legend James Montgomery and Bruce Marshall will perform an acoustic set at Louis, 1259 Hancock St., Quincy, tonight (Thursday) at 9 p.m.

No cover charge.

Montgomery and Marshall have been a duo since 1994. They have shared the stage with BB King, Steven Tyler, Edgar Winter, Peter Frampton, John Hiatt, Jonathan Edwards, Brad Whitford, Jon Pousette-Dart and others.

QPAC To Special Ed Meeting Sept. 13

The Quincy Parents Advisory Council to Special Education (QPAC) will hold a general meeting Thursday, Sept. 13 at 7 p.m. at Quincy High School, 100 Coddington St.

This is an open, public meeting.

A QPAC volunteer will be available to parents and guardians at 6:30 p.m. to offer individualized assistance and support.

For more information, contact Jill Gichuhi, QPAC President, at 617-653-7846, jillgichuhi@gmail.com, or visit www.quincypac.org.

DENTISTRY for the 21st Century

by Steven A. Brustin, D.M.D.

SEALING FANS

Parents should remember that young children have enough difficulty summoning the manual dexterity needed to properly clean their teeth. Of particular concern are the nooks and crannies in the biting surfaces of the back teeth where food and plaque may be difficult to dislodge. To help in the effort to prevent decay from gaining a toehold in these hard-to-reach areas, the dentist may prescribe "dental sealants." As their name implies, these plastic coatings cover tooth surfaces with a hard material that is impervious to decay. The procedure is painless and simple, requiring only that the targeted area be prepared with acid solution, coated with a thin layer of plastic, and dried with a special curing light.

Brushing twice a day and flossing daily helps prevent tooth decay and gum disease that can lead to tooth loss. Preventive dentistry is our goal for every patient. It involves daily care, good nutrition, and periodic check-ups and cleanings that maintain good dental health already achieved. Oral health is a long-term commitment we share with each patient. Please call **617-479-6220** to schedule an appointment. We're located at **44 Greenleaf Street**. We offer the services of anesthesiology and a full trained and qualified anesthesiologist. Visit us on the web at www.quincydentist.com.

P.S. Dental sealants, which are also recommended for adults in some cases, have been in use since the 1980s.

Joyce & Gendreau Jewelers

• Quality, Reliable Service
• Over 100 Years of Satisfied Customers
• Honest Values
• On-Premise Repairs

52 Billings Road North Quincy

REGGIE'S OIL CO., INC.
Heating & Air Conditioning Service
Joseph P. Reggiannini
92-94 (Rear) Franklin St.
Quincy, MA 02169
Office Hours:
M-F 7:30 am - 5:00 pm
(617) 471-2095
(24 Hour Emergency Service)
www.reggiesoil.com
We are a local, family-owned & operated oil company located right here in Quincy. We've been providing a quality product & superior service to our customers here in Quincy & throughout Southeastern MA for more than 50 years....and we always will!

DESIGNER HAIR COMPANY
SKIN & BODY CENTRE
1637 Hancock Street
Quincy, MA 0219
617-479-4247

REDKEN PROFESSIONAL SEBASTIAN.

City, Patrol Officers Agree On New Contract

Cont'd From Page 1

cooperative effort between the Administraton and the City's nearly 2,000 employees, who agreed to major contract changes and a total overhaul of health care plans in the last several years that saved millions of dollars and scores of jobs amid an historic economic crisis.

Police patrolmen voluntarily accepted two years of wage deferrals on their previous contract.

"This is a tremendous group of police officers that cares very deeply about the community it protects on a daily basis, and because of that commitment, we were once again able to come together, roll up our sleeves and agree on a contract that is fair to our officers and fair to our taxpayers," Koch said. "Our police have worked together with us every step of the way through an unprecedented series of challenges, and I am grateful for all of their efforts."

Terrence Downing, president of the Quincy Police Patrol Officers' Association, could not be reached for comment before the Sun went to press Tuesday afternoon.

The Quinn Bill education incentive, which has faced cuts in state funding in recent years, will be maintained at current levels for all current officers, but new hires will be paid half as much for earning associate's, bachelor's or master's degrees. The new incentive structure will be a 5 percent salary increase for an associate's degree, a 10 percent increase for a bachelor's degree and a 12.5 percent salary increase for any officer earning a master's degree.

Current officers receive longevity payments after 5, 10 and 15 years of service. In the new contract, there will be no longevity payments for new officers until after the 20th year of service. In addition to salary increases, the contract includes about a $150 annual increase in the uniform allowance for officers.

The administration's negotiating team is continuing to work with other unions on new contracts, and the City budget approved in June for the current fiscal year includes a set amount for anticipated salary increases.

The one percent police raise this year is "well within the $800,000 that was allocated for raises in the new budget," Mayoral Spokesman Chris Walker said.

Pedestrian Killed On Quincy Ave.

By EMILY TAFT

The Quincy Police Accident Reconstruction team in conjunction with the District Attorney's office is investigating a fatal pedestrian accident that occurred Aug. 30th on Quincy Ave.

Geoffrey Smith, 44, a resident of Father Bill's & MainSpring, was crossing the street at 135 Quincy Ave. when an out-of-state driver hit him at around 4:22 p.m.

According to Quincy Police Chief Paul Keenan, officers arrived to find Smith with a head injury in the middle of the street. He was pronounced dead at Boston Medical Center.

The driver, Scottie Foster, 46, of Taylor, Michigan was also taken to Boston Medical Center for treatment. According to Keenan, Foster has not been charged.

Polls Open Thursday For State Primary

Cont'd From Page 1

Temperley nomination race will face Democrat Stephen Lynch of South Boston, an incumbent who has served in Congress since October 2001. He succeeded the late Joseph Moakley.

The other races on the Democratic and Republican ballots are all uncontested. There is also a primary ballot for the Green-Rainbow Party but there are no names on that ballot.

Polling precincts designated by the City Clerk are:

Ward 1, Precinct 1: Merrymount School, 4 Agawam Rd.

Ward 1, Precinct 2: Germantown Neighborhood Center, 366 Palmer St.

Ward 1, Precinct 3: Thomas Crane Public Library (meeting room), 40 Washington St.

Ward 1, Precinct 4: Adams Shore Library, Sea Street.

Ward 1, Precinct 5: Saint Thomas Aquinas Hall, Darrow Street.

Ward 2, Precinct 1: Fore River Club House, 16 Nevada Rd.

Ward 2, Precinct 2: Senior Citizens Housing, 1000 Southern Artery.

Ward 2, Precinct 3: Martensen Street Housing, 95 Martensen St.

Ward 2, Precinct 3A: Senior Citizens Housing, 1000 Southern Artery (library).

Ward 2, Precinct 4: Saint John's Church, 44 School St.

Ward 2, Precinct 5: Saint John's Church, 44 School St.

Ward 3, Precinct 1: Covenant Congregational Church, 315 Whitwell St.

Ward 3, Precinct 2: First Baptist Church, 91 Prospect St.

Ward 3, Precinct 3: Montclair School, 8 Belmont St.

Ward 3, Precinct 4: Wollaston School, 205 Beale St.

Ward 3, Precinct 5: Wollaston School, 205 Beale St.

Ward 4, Precinct 1: Lincoln-Hancock Community School, Water Street entrance.

Ward 4, Precinct 2: Quincy Lodge of Elks, 254 Quarry St.

Ward 4, Precinct 3: Quincy Lodge of Elks, 254 Quarry St.

Ward 4, Precinct 4: Lincoln-Hancock Community School, Water Street.

Ward 4, Precinct 5: Morrisette Post, 81 Liberty St.

Ward 5, Precinct 1: Quincy Career Center, 152 Parkingway (Mayor Walter J. Hannon Parkway).

Ward 5, Precinct 2: Quincy Community United Methodist Church, 40 Beale St.

Ward 5, Precinct 3: Adams Academy, 8 Adams St. (Dimmock Street entrance.)

Ward 5, Precinct 4: Beechwood Knoll School, 225 Fenno St.

Ward 5, Precinct 5: Beechwood Knoll School, 225 Fenno St.

Ward 6, Precinct 1: North Quincy High School, 318 Hancock St.

Ward 6, Precinct 2: Knights of Columbus Hall, 5 Hollis Ave. at Hancock St.

Ward 6, Precinct 3: Kennedy Center Gym, 440 East Squantum St.

Ward 6, Precinct 4: Atlantic Middle School, 86 Hollis Ave.

Ward 6, Precinct 5: Squantum School, 50 Huckins Ave.

COMING SOON
A NEW QUINCY
BUY NOW
Sam Rounseville
617-875-1776
ussam76@gmail.com

Century 21
Abigail Adams Agency
each office independently owned and operated

JOAN'S OLYMPIC GYM
Gymnastics & Dance School
Voted #1 On The South Shore
OPEN HOUSE
Sat., Sept. 8th • 10 a.m.- 4 p.m.
FREE Demonstrations
NOW ACCEPTING FALL REGISTRATIONS
Classes Start Sept. 10, 2012
Ages 2 years thru Teens
CALL NOW 781-843-9624 TO ENROLL
197 Quincy Avenue, Braintree, MA
An Excellent Education Environment For Your Child • www.joansolympicgym.com

BellaDerma Aesthetics-LLC
Owned and Operated by
Judith A. DiGravio RN, ADN
Gail S. Driscoll, RN, BSN
Medical Aestheticians
SEPTEMBER PROMOTIONS
Looking forward to a wedding, special occasion or class reunion?
Schedule an appointment today!
Glycolic Peel (cleanse, tone, peel & moisturize) - $45 or series of 3 for $99
6 Week Bio-Ultimate Non Surgical Face Lift Challenge
*Give us 6 weeks and we will give you back 10 years on your skin's appearance!**
7 Bio-Ultimate Non Surgical Face Lifts & 4 Microdermabrasion Treatments
Without Product (value $1150) $865 / With Product (value $1500) $1100
Bio-Ultimate Non Surgical Face Lift Single Treatment $150
Single Treatment With Microdermabrasion (regularly $195) $175
*results vary
Environ® Hydrating Hyperpigmentation Facial With Microcurrent Technology
AND Microdermabrasion Treatment (regularly $125) $99
Laser Technologies
Laser Hair Removal - $50 Per Treatment - Choose Lip, Chin, or Underarm
"How old you are is your business...
How old you look is ours!" ™
501 John Mahar Highway, Braintree I 781-535-6886
www.belladermaskinclinic.com

27 locations
Eastern Insurance
AUTO • HOME • LIFE & PENSION
MEDICAL • COMMERCIAL PACKAGE
WORKERS COMPENSATION • UMBRELLA
MARINE • BONDS • PROFESSIONAL LIABILITY

DONALD UVANITTE
Sr. Vice President,
CIC, ARM, AAI, AU, AIS, CRIS, LIA
(617) 328-8300
382 Quincy Ave.
Quincy, MA 02169
www.easterninsurance.com
27 locations

Keenan: First Senate Term Fast-Paced, Productive

By State Sen.
JOHN KEENAN

As someone who grew up in Quincy, attended Quincy public schools, and bought a home and raised my family in Quincy, it has brought me great personal and professional joy to work on behalf of hometown, first as a city councilor at-large, and now as your state senator.

I have a personal interest in helping ensure the City of Quincy remains a desired place to live, work, and recreate. We all benefit when our neighborhoods are filled with families, when our business districts and commercial parks thrive, and when we maintain Wollaston Beach and the Blue Hills Reservation and all of our natural resources located in between.

Although being elected state senator meant I felt an obligation to step away from the City Council, I have been able to remain an advocate for the city at the State House.

The first bill I filed as state senator was legislation needed to allow the Downtown Quincy project to move forward. This bill made the project eligible for the state's urban renewal district program, which gives the city more direct control over the redevelopment effort, while also allowing the city to shift the costs of the redevelopment to the developer and then use different assessments and tax programs within the district to cover the city's expected costs. It also allows the city to maintain property rights over planned public parking garages contained within multi-story, mixed-use buildings. I gave my first speech from the floor of the Senate – my "maiden speech" -- in support of this bill, and it was signed into law on May 26, 2011.

JOHN KEENAN

The City of Quincy is one of the first municipalities to qualify for the state's Infrastructure Investment Incentive (I-Cubed) Program, which provides financing for public infrastructure projects that will directly spur private development. I-Cubed money can't be used to pay for new roads, sidewalks or utility lines in the hopes of attracting new businesses; rather it is only awarded to communities with deals already place. The bonds are then paid for through the increased state tax revenues the new development generates.

During Senate debate on economic development legislation that passed last month, I advocated for a change to the I-Cubed program that would allow the income taxes paid by the workers building the new infrastructure, and the sales taxes collected on the materials used, to count towards those new state tax revenue requirements. Fortunately for the City of Quincy, this change was included in the new law. Although all sides agree that the Downtown Quincy project should generate significantly more tax revenues than needed, this change further reduces the city's risk of having to pay back any I-Cubed money.

In addition, the Legislature last year approved a $5 million grant for the city that will help pay for the Town Brook relocation project.

As vice-chairman of the Senate Committee on Bonding, Capital Expenditures and State Assets, I was pleased to be able to support sending a record amount of state aid back to the City of Quincy for road and sidewalk repairs. In both 2011 and 2012, the city received $1.94 million in so-called Chapter 90 money -- an increase of more than $430,000 from previous levels. I was also able to secure language in a transportation bond bill requiring the state to make improvements to the Route 53/Howard Street/ Quincy Avenue intersection. This intersection has been plagued for years by bad pavement conditions and poor lane markings. As use of this intersection will likely increase during construction of the new Fore River Bridge, improvements are critical.

During my time as chairman of the City Council's budget committee, I learned how important state aid is to the city's budget. As a result, I am pleased that the Legislature was able to send back a record amount of Chapter 70 school aid. The City of Quincy will receive $23.6 million in school aid this year, a 20% increase over two years ago. However, the city this year will only receive $18.2 million in general government assistance, which is a still below pre-recession levels. Hopefully, as the state's economy continues to recover, and with the Lottery taking in record profits, that will change next year.

This year's state budget also includes a $50,000 grant for the Quincy Fire Department's hazardous materials response team. Considering the oil tanks off Southern Artery, the MWRA's Nut Island facility, Twin River Technologies, and other industrial facilities in the city's boundaries, it is important that the city's emergency responders have the proper training and equipment.

One of the city's main attractions to commuters and businesses is its easy access to buses, trains and ferries. It's for this reason that I worked hard to preserve public transportation within the city. However, this is going to remain an issue until a long-term funding plan for the MBTA is approved to prevent the regular threat of service cuts and fare hikes. I am also in regular contact with the MBTA about the status of the Quincy Center parking garage. I support the MBTA's closing the garage due to public safety concerns, and I also believe the closure provides a promising opportunity. The Mayor, the City Council, the legislative delegation, and the MBTA are all working together to make sure any improvements to, or reconstruction of, the Quincy Center garage fits within the greater Downtown Quincy redevelopment effort.

Part of my responsibilities as state senator is to advocate on behalf of home-rule petitions, or legislation endorsed by the Quincy City Council. One of these pieces established a new voting precinct at 1000 Southern Artery, one of the city's largest senior living complexes. I also backed legislation that would reduce speed limits in certain neighborhoods down to 25 miles per hour, and would set aside any utility company fines awarded by the state to city ratepayers into a special fund to compensate those with verifiable property losses. I have also worked with the Council and the utilities to address the issue of double poles in the City, pushing the utilities to remove them more quickly.

My first term in the Senate has been fast-paced and certainly interesting. I have been very fortunate to work on the above issues with the other members of Quincy's legislative delegation. The efforts detailed above were successful because of the combined commitment of representatives Bruce Ayers, Tackey Chan, and Ron Mariano. I look forward to working with Rep. Martin Walsh, who will begin representing the Montclair neighborhood in January.

Every morning, as I walk down the State House's historic marble hallways, past the portraits of our state's historic figures, I take a moment to appreciate the opportunity entrusted to me by the voters of Quincy, and the rest of the Norfolk and Plymouth Senate district. It is because of that appreciation that I will continue to work hard on your behalf.

58 Residents On UMass Dean's List

Fifty-eight Quincy residents have been named to the Dean's List for the spring semester at the University of Massachusetts-Amherst.

They are:

Allison Rose Foley, Amanda Rose Kelley, Eric Chow, Hanfeng Zhou, Jason Liang, Jay Wing Wong, Jerry Ming Chung, Jia Wei Chen, Joseph Lawrence Grennon, Jun Hui Chen, Kelvin Man Xu, Kevin Szeto, Lap Kan Wong, Lp Tommy Wong, Osamah Mohammad Kmail, Trami Tran Nguyen, Tristan Tamas Warneke, Victoria Emily Aldrich, Viktoria Lane Zupkofska, Vishal C. Kapadnis, Wuxi He, Xiuying Chen, Yifeng Wu, Zachary Neil Dwyer, Anne Liu, Benjamin James O'Brien, Chi Ho Liem, Dominic S. Venuti III, Dylan Thomas Roche.

Hui Chen, Justin Li, Kathryn Claire Ahern, Kerry Ann Donaghey, Lisa Marie Donaghey, Mei Ying Zhong, Phwe Main Tham, Roger Z. Tang, Rowena Leung, Sin Y. Chung, Wei Wang, Wing Na Tsoi, Xue Fang Zhao, Xueling Zhao, Yim Hui, Anna Loc, Andy Ng, Brittany Regal, Henry Ly, Jaclyn Marie Bryson, Jia Qian Shi, Justine Michele Lomanno, Majdouline Touil, Stanley Tam, Tina Weng, Wenqian Zhang, Winnie Ly Phung, Robert Sims and Ying Dan Chen.

Norfolk County RSVP Volunteers

Norfolk County RSVP is recruiting volunteers to staff an information desk at the Norfolk Probate and Family Court in Canton.

Volunteers are responsible for greeting and directing the public as they enter the building, as well as distributing information brochures as needed. Volunteers are needed for morning assignments on all weekdays. Basic training will be provided by Trial Court staff.

Norfolk County RSVP Volunteers are 55+ years of age, serving in programs such as reading and tutoring, meals on wheels, inmate mentoring, and other community needs throughout Norfolk County.

To become an RSVP volunteer or for more information, contact Elizabeth Larkin at 781-329-5728.

Dina's Hair & Nail Unisex Salon
5 School St., Quincy
617.479.1797
Adult Cuts $9.00
Color $30.00
Hair Cut & Blowdry $25.00
Matrix Perm $40.00
Wax, Lip & Eyebrows $6.00
Includes wash, cut & style
WE ALSO DO EXTENSIONS
1st time clients only
Chair for Rent call Dina for more info.

COPELAND PACKAGE STORE, INC.
BEER, WINES & LIQUORS
The Best in Spirits
Dennis Carson
273 Copeland St.
Quincy, Ma 02169
(617) 471-5418 • (617)472-7012

Ask the GEMOLOGIST®
BY JEFFREY M. BERTMAN
GRADUATE GEMOLOGIST
JUMPING OFF THE BAND WAGON
For the most part, the selection of a wedding band should be a simple matter. As the name suggests, it is largely a question of choosing one's favorite precious metal and expressing it in the shape of a band. On the other hand, some brides-to-be have other ideas, the most dramatically lavish of which is the kaleidoscopic wedding band. This new take on wedding bands features interlaced cabochon settings with any number of colored gemstones arrayed in both natural and geometric patterns. Along with traditional white diamonds, these bands of gold or platinum are layered with yellow diamonds, pink sapphires, rubies, garnets, emeralds, and other fine colored gemstones. They are, in essence, gemological firework displays that celebrate marriage.
Extraordinary kaleidoscopic wedding bands are becoming increasingly more popular. We have a knowledgeable and professional staff that will work with you to choose the best wedding bands, with consideration to her style, the size of her finger, the size of your setting, and your budget. Come in and browse our huge selection of jewelry at 1402 Hancock Street, Quincy Center, where we strive to make your visits with us friendly and relaxing. Contact our store at 617-773-3636 we have rings for every budget and styles for every taste.
Don't Forget: we pay cash for Gold - Platinum - Diamonds... highest prices paid.
Rogers Diamonds...Watches...Jewelry
www.rogersjewelry.com
BANK OF AMERICA BUILDING

KING OPTICAL
Transitions®
Healthy sight in every light™
(781) 843-2133
20 School Street West • Braintree
(Off Washington Street) • WWW.KINGOPTICAL.NET

THE ICE CREAMSMITH
Homemade Ice Cream & Yogurt
Ice Cream Cakes, Pies and Pizzas
SPECIAL FLAVORS (coming soon):
•Kahlua Brownie
•Apple 'n Spice
•Indian Pudding
2295 Dorchester Avenue
Dorchester Lower Mills MA 02124
617-296-8567 Open Daily Noon - 10 pm
www.theicecreamsmith.com

WITH A MAP of the world to demonstrate how far-and-wide they have traveled, Allerton House resident Lucy Branca holds a 1953 photo of her adventures in Egypt. She has been to Italy, France, Germany, Spain, Portugal, Sweden, Norway, Finland and Japan.

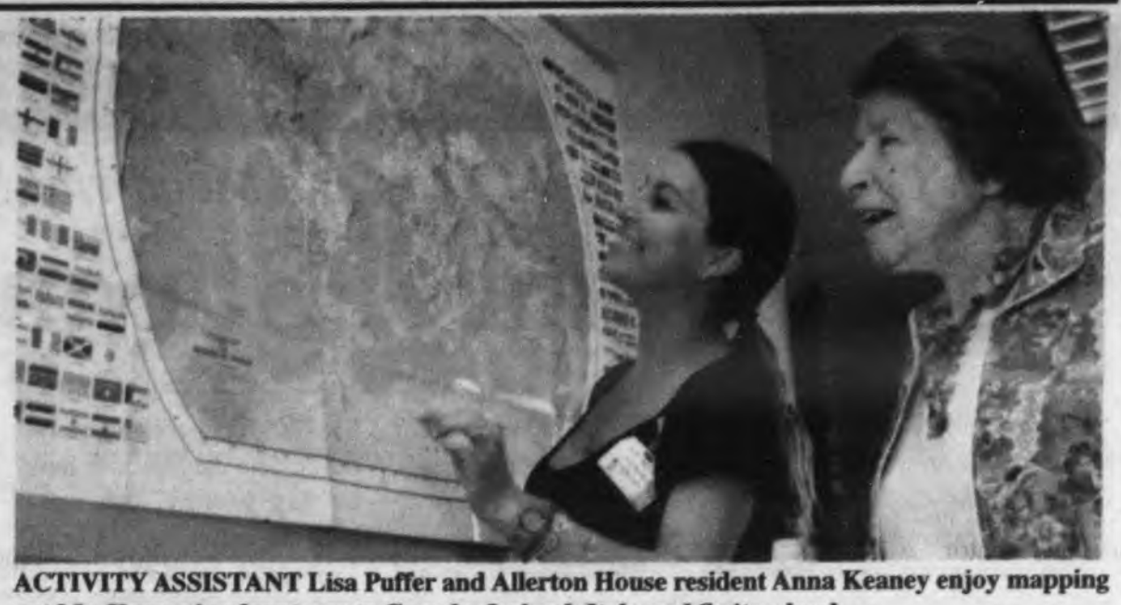

ACTIVITY ASSISTANT Lisa Puffer and Allerton House resident Anna Keaney enjoy mapping out Ms. Keaney's adventures to Canada, Ireland, Italy and Switzerland.

JACKIE ROSENBERG, a resident of Allerton House at Hancock Park, starts placing pins on the World Map to demonstrate where she has been, including Israel, Ireland and London.

Where In The World Have They Been?

Allerton House Residents Flock To New Travel Club

Allerton House Assisted Living at Hancock Park in Quincy recently unveiled a new travel club that encourages residents to share stories, photographs and journal entries about their international adventures.

Before settling in at the 42-apartment-home assisted living residence, many people who now call Allerton House home have traveled the world. The Travel Club is one of many social opportunities for Allerton House residents.

For more information about Allerton House in Quincy call Kelly Richards at 617-471-2600 or visit online at: www.welchhrg.com/allertonhouse.

Thinking about high school? Check this out!

Derby Academy

presents the seventeenth annual

Secondary School Fair

September 18, 2012 ◆ 6:30-8:30 pm

SSF

For more information and a list of schools attending, visit us online or contact 781-749-0746 x46 or admissions@derbyacademy.org.

www.derbyacademy.org/ssf

KNEE OR HIP PAIN?

Learn More ABOUT MAKOplasty® at Quincy Medical Center

Register to attend at 1-800-488-5959 or www.steward.org/MAKOplasty

Light refreshments and free parking provided.

Quincy Medical Center is pleased to be the first in the area to offer MAKOplasty® - robotic-arm guided partial knee and hip resurfacing. Our surgeons can now treat patients more precisely and less invasively using this exciting new technology. Our new Institute for Orthopedic and Joint Replacement is designed to accommodate the specific needs of orthopedic patients, including:

- All private rooms with flat screen TVs
- A fully equipped rehabilitation gym
- A private family room/dining area

Learn more at our free seminar with orthopedic surgeon Leonid Dabuzhsky, MD.

Free Community Presentation

DATE: Thursday, September 13, 2012

TIME: 6:00 – 7:00 PM (Refreshments and registration beginning at 5:30 PM)

LOCATION: Quincy Medical Center
114 Whitwell Street, Quincy MA
Conference Room B/C

Quincy Medical Center

A STEWARD FAMILY HOSPITAL

WORLD-CLASS HEALTH CARE WHERE YOU LIVE

steward

2012 HIGH SCHOOL FOOTBALL PREVIEW

Season Opener Friday At Veterans Memorial Stadium Versus Boston Latin

North Quincy: Staying Healthy Is The Key

By SEAN BRENNAN

North Quincy head football coach Jim Connor has found himself walking a fine line this preseason.

On one hand, Connor has had to push, challenge and try to get the most out of his team as he prepares the Red Raiders for Friday night's season opener against Boston Latin (Veterans Memorial Stadium, 7 p.m.); yet on the other hand, Connor doesn't have a large number of players to chose from, which means he has needed to rest several two-way starters and allow the numbers he does have to be get healthy and ready to go.

"Our numbers," he said, "are down again. We have to slowly build our numbers back up."

"We started (preseason practice) high and we (now) have a lot of guys beat up and hurt, so we need to get a lot of guys back out on the field. The key is we have to stay healthy; our numbers are better but not great. Last year we were around 30 (varsity players) and this year we are around 35. That isn't great, but it is at least a step in the right direction," Connor added.

Fielding a team last year that was short on depth, but not on heart, North Quincy opened the season with five straight non-league defeats. The Red Raiders lost to Boston Latin (7-6), Oliver Ames (33-7), East Bridgewater (47-0), Arlington (3-0), and Archbishop Williams (27-20) before finally cracking into the win column following a 28-22 overtime victory over Patriot League foe Middleboro. After dropping back-to-back decisions to league powers Duxbury (40-7) and Hingham (28-6), North Quincy slipped past Silver Lake, 27-21 before losing to Whitman-Hanson, 42-9.

The Red Raiders finished the season on a high note. North Quincy ran away from Quincy 27-17 on Thanksgiving to finish 2011 at 3-8 overall.

This season, thanks to an increase in student enrollment numbers at Quincy High, the Red Raiders will be playing as a member of the Patriot League's Fisher Division – otherwise known as the small school division – after years of playing in the Keenan Division (big school division). The most obvious benefit of this switch is that North Quincy will no longer have to play reigning Division II Super Bowl champion Duxbury.

Cont'd. On Page 20

NORTH QUINCY RUNNING BACKS – From left to right: Antoine Allen, Tom Phu, Eddie Guinto, Cole Barrett, Kelvin Barrows and Zack McLaren. Missing from photo Kevin Pappadopolous.

Quincy Sun photos/Robert Bosworth

NORTH QUINCY QUARTERBACKS – From left to right: Andrew Kiley and Andrew Minton (captain).

NORTH QUINCY OFFENSIVE/DEFENSIVE LINEMEN – From left to right: Don Sharp, Mekhi Pearson, Matt Deagle (captain), Vinny Tran and Seamus Pound.

NORTH QUINCY OFFENSIVE LINEMEN – Front row left to right: Clint Galac, Dom DiPalmo, Fred Flynn and Chris Clare. Top row: Cornelius Koch, Fred Barsamian, Nick Manning and Shane Curvels.

NORTH QUINCY WIDE RECEIVERS – From left to right: Matt Donovan, Zach Drangora, Matt MacPhail and Will Bronske.

NORTH QUINCY WIDE RECEIVERS/TIGHT ENDS – Shawn Thomas, Essien Benjamin (captain) and Erico Rosa.

2012 HIGH SCHOOL FOOTBALL PREVIEW

Presidents 2012 Season Opener 7 p.m.
Friday Night At Cohasset High School

SUN SPORTS

Quincy: Banking On Experience & Depth

By SEAN BRENNAN

Experience breeds success. At least that is what Quincy head football coach Bill Reardon is banking on when his Presidents open the 2012 season at Cohasset High School on Friday night at 7 p.m.

Last season is one everyone associated with the program would like to forget. Quincy started the year with back-to-back losses to non-league Cohasset (33-16) and Canton (26-12) before squeaking past non-league Plymouth South, 20-16. Unfortunately, injuries and inexperience led to a mid-season five-game losing streak that saw the Presidents lose to non-league Malden Catholic (14-7), and Patriot League opponents Hanover (20-0), Pembroke (17-9), Whitman-Hanson (29-8), and Scituate (20-0) before the team rebounded with a 21-12 victory over Middleboro.

Quincy lost to North Quincy 27-17 on Thanksgiving to finish the fall at 2-8 overall.

But this year Reardon has a team that is not only experienced in the Quincy way, but is also very deep, which hopefully will lead to a faster start and ultimately more success.

"What I am looking for out of these guys, and a lot of them do have the experience of playing last year, so what I am hoping for is that we pick things up quicker as the season moves along," said Reardon. "Last year we had kids who hadn't played before and we had to go with a big learning curve, so I am hoping for a quicker start."

The Presidents will be tested early during the non-league portion of the schedule. Quincy opens with Cohasset before hosting Canton on Sept. 14. Back-to-back home games with Plymouth South and Durfee are followed with an away game at Malden Catholic. It is a grueling beginning – but not unfamiliar - for a team with high expectations.

"Our non-league schedule is pretty much the same, but we added Durfee, so we will have 11 games this year instead of ten," Reardon noted. "We are very familiar with teams like Cohasset and Canton, so hopefully that, along with our experi-

Cont'd. On Page 21

QHS RUNNING BACKS – Bottom row from left to right: Pat Bambrick, John Crump, Kenny Garcia and Joe Scott. Top row: Andy Lau, Jalen Green, Max Joseph, Alex Giglio and Peter Cedrone (captain).
Quincy Sun photos/Robert Bosworth

QHS WIDE RECIEVERS/DEFENSIVE BACKS – Bottom row from left to right: Scot Poulack, John Cherwick and Jaquan Harris. Top row: Brian Gibson, Aaron Meredith, Armani Cardoso and Alex Heffernan.

QHS TIGHT ENDS – Bottom row from left to right: Bryan Ho, Jalen Chase and Jake Bergonzi. Top row: Chris Blom, Matt Hines and Rob Munroe.

QHS QUARTERBACKS – From left to right: James Lam, Andrew Schaaf (captain) and Tim McDonald.

QHS OFFENSIVE/DEFENSIVE LINEMEN – Bottom row from the left: Conroy Hawthorne, Pat Sullivan, Tim Nazzaro, Andrew Johnson and Mike Fitzpatrick. Top row: Pat Almeida, James Askins, Adam Cook, Jason Lo and Matt Kozlowski.

QHS OFFENSIVE LINEMEN – Bottom row from the left: Ryan Hughes, Nick Fahey, Shane Nazzaro, Adam Thorley and Ali Al-Jubori. Top row: Rich Turpin (captain), Jackson Lam, Mark Solander, Paul Nigro and Junior Meade.

TWO ROCK GROUPS - "Dalton and the Sheriffs" and U2 Tribute Band "The Joshua Tree," performed at the Quincy End-Of-Summer Concert Aug. 20 at Adams Field. The free concert was a collaboration of the Office of Mayor Thomas Koch, Discover Quincy, Keep The Edge Studios and the Quincy Chamber of Commerce. Organizers hope to hold another concert next summer. Above and below are photos of "Dalton and the Sheriffs." At right are "The Joshua Tree."

Quincy Sun Photos/Robert Bosworth

Summer Concert Rocks Adams Field

Several hundred people came out to Adams Field Aug. 30 to enjoy a free, end-of-the-summer concert sponsored by Mayor Koch and the City of Quincy.

The family-friendly event featured two well-known Boston area bands: "Dalton and the Sheriffs" and "The Joshua Tree." The idea for a concert was first presented by Keith Asack, owner of the Quincy-based recording studio, Keep the Edge Studios.

Music by the "Dalton and the Sheriffs" reflected a pop-country sound and was very well received. "The Joshua Tree" is a more established band that has a following of its own which helped draw people to the concert.

"Based on the turnout that we had and the great feedback, this is something that we will definitely look forward to doing again next year, perhaps on an even bigger scale," said Chris Walker, spokesman for Mayor Koch.

Discover Quincy, the tourism arm of the Quincy Chamber, was a co-sponsor of the event.

The Welch Group congratulates the staff of Hancock Park Rehabilitation & Nursing Center for their dedicated service to our residents and for earning a perfect survey.

Congratulations

A Perfect Survey Score

2012
Deficiency Free
Survey
for the 3rd year in a row

Hancock Park
Rehabilitation & Nursing Center
164 Parkingway • Quincy, MA
617-773-4222
www.welchhrg.com

*Rehabilitation and Nursing Centers are assessed by the Massachusetts Department of Public Health. For more information visit: www.mass.gov

Welch Healthcare & Retirement Group
Trusted family name in senior services for over 60 years

Open Friday At Home Versus Cambridge

NQ Girls' Soccer: Locked In For 2012 Fall Season

By SEAN BRENNAN

A realistic goal for the North Quincy girls' soccer team this season is for a return trip back to the state tournament after qualifying last year on the strength of a 9-9-3 record. The ultimate goal, and one that head coach Paul Bregoli sees as attainable, is winning an outright Patriot League championship.

Bregoli believes this possible for several reasons. His program returns all seven of its top scorers off last year's team, including four-year players in seniors Shannon McCleary (11 goals, two assists in 2011) and Liz Kelly (four goals, seven assists). Add in the return of senior defenders Jaclyn Scuzzarella and Lauren Campo, themselves four-year varsity players, as well as forward Danielle Paschall (two goals, four assists), and midfielders Caitlin Bulger and Kayla Surgue (four goals, two assists) and North Quincy looks to have a solid and battle-tested senior core.

Going down the grade level revels even more promise. In the junior class Delia Devane, Abby Smith (goal, six assists), Arianna Viscione and Haley McKay bring with them big game experience and know-how to work within the North Quincy system, while in the sophomore class Bregoli has a trio of dynamos in Kiera Forde (five goals, three assists), Courtney Campo (four goals, seven assists) and Sydney Chang ready to wreck havoc on the Patriot League.

North Quincy does have a major question mark at goalkeeper, but Bregoli has two options at his disposal in senior Christine Kelliher and sophomore Rachel O'Driscoll.

Looking even further down the pipeline revels that North Quincy has a freshmen class coming in that could push the overall team success even quicker up the league charts. Included in this group are Marissa McGue, Julia O'Donnell, Molly Donahue, Kara Carchedi, Hailey Houlihan and Allie Coleman.

"We have a pretty good nucleus returning off last year's tournament-qualifying team," said Bregoli last week. "The team returns its seven top scorers from last year and so far in preseason we have done a nice job of scoring goals. It starts with the senior class and especially McCleary, Kelly, Scuzzarella and Campo, but we also have a strong returning underclassmen core that should only continue to improve."

"This team should have no trouble finding a way to be able to score, but we may have some trouble keeping the ball out of the net," continued Bregoli, "but for the first time in a long time we have team depth and a deep bench. Competition is always good because it pushes everyone to get better."

"Playing time could be an issue," added Bregoli. "I have a lot of good players this year."

One small change for North Quincy girls' soccer in 2012 is their move from the Patriot League's Keenan Division to the Fisher Division – from so-called big school to small school division. But, unlike, say football, this change doesn't mean as much. Sure, North Quincy now doesn't have to face the likes of Duxbury, Whitman-Hanson, Silver Lake and Hingham twice (they will play them once each), but the Patriot League is always tough no matter what division you sit in; every game will be a battle.

"The league is always tough and every game will be a grind," said Bregoli. "Our main goal is to qualify for the state tournament, again. We lost to Falmouth 2-0 last year and want to get back and make some noise. But I don't think it is unrealistic that we could go out and win the Patriot League outright."

The Red Raiders have Cambridge (twice), Malden (twice), Latin Academy, East Boston, and Quincy on its non-league schedule.

North Quincy opens the 2012 season on Friday with a 3:30 p.m. home game against Cambridge.

A True Teammate

RYAN MANNING, a six-year Squantum Storm veteran and current eighth-grader and team captain, will miss most, if not all, of his last season with The Storm after breaking his wrist on Sunday at the QYFL Varsity Jamboree, but he is still hoping to get back on the field in time for the playoffs. Ryan has volunteered to help out the coaches during his healing and rehabilitation and he will also serve as an assistant youth coach with The Storm's freshman team. According to Franchise Holder Bruce Marquis, it is impossible to explain how much Manning's devotion to Storm football has meant, but suffice to say that he has been one of the most dedicated, hard-working, conscientious and team-oriented players to ever wear the uniform. Look for Ryan on the sideline at Storm games on Sundays this season, proudly wearing his #90 uniform. Picture from left to right are Coach Steve Striffler, Ryan Manning and Coach Michael Killilea. *Photo courtesy of The Storm*

5th Annual Cochrane Road Race Sept. 9

The 5th Annual Officer Jamie Cochrane Memorial Road Race – a 10K Road Race/5K Fun Walk – will be held on Sunday, Sept. 9 at 10 a.m. sharp with registration from 8-9:30 a.m. at Adams Field, Merrymount Parkway. There will be a Free Kids Fun Run at 9 a.m.

The race is held every year in memory of Officer Jamie Cochrane "S6," an eight-year Quincy Police Veteran who spent most of his career in the Special Operations Unit. He was a kindhearted police officer who always went the extra mile. On Sept. 10, 2006, Officer Cochrane was killed was riding his motorcycle.

All proceeds from the road race/fun walk will go to various local charities.

There is a $25 entry fee and online registration can be done through Sept. 6 at www.racewire.com. The first 700 registrants receive a free race t-shirt. Pre-registration and bib # pickup will be held on Sat., Sept. 8 at Adams Field from 2-5 p.m.

The flat course, including three miles of beachfront road, is USATF Certified, and RaceWire will do official timing. Prizes will be awarded to all 1st, 2nd, and 3rd place division finishers.

Please mail your $25 non-refundable check, made payable to The Cochrane Road Race, to: Cochrane Road Race, PO Box 690268, Quincy, MA 02269-0268.

The Quincy Police Department and Eastern Bank sponsor this year's race.

PLEASE RECYCLE This Newspaper

VOICE FOR HEALTH

by Dr. Gabrielle Freedman
Chiropractor

IS YOUR CHILD PACKING ON TOO MANY POUNDS?

As children and parents get ready for the new school year, it bears mentioning that backpacks that are either too heavy or worn incorrectly pose a risk of injury. In fact, about 6,000 school-age children experience backpack-related injuries in this country annually. To avert such injuries, parents are urged to choose lightweight backpacks that extend no further down than three-quarters the length of their child's back. It should also feature two wide, padded shoulder straps that the child should use to avoid putting too much strain on one side of his or her body. A waist strap also helps better distribute the pack's weight. Most importantly, a loaded backpack should never exceed 15 percent of the child's bodyweight.

How much does your child's backpack weigh? What can chiropractic health care do for your child? Why do millions of parents bring their children to Doctors of Chiropractic every year? Chiropractic's purpose is to remove interferences to the natural healing power running through the body. At the **FAMILY PRACTICE OF CHIROPRACTIC**, we can help you and your children enjoy life without pain. We're located at **112 McGrath Hwy., Quincy.** For un-surpassed chiropractic care for all members of your family, please call **617.472.4220** to schedule an appointment. We offer computerized spinal scans. We are able to adjust patients sitting, standing, or lying down to accommodate any level of discomfort. If your problem is a chiropractic condition we offer you exceptional service.

P.S. If a child has to lean forward to carry a backpack, it is too heavy. "We carry Airpacks" that take up to 50% of the load off the spine and shoulders. Call for more information.

www.freedmanchiro.com

QUINCY YOUTH SOCCER Est. 1960

Registration Still Open for our Under 6 Program

Quincy Youth Soccer's Under 6 First Kicks Program starts Saturday, September 8th at 9AM

For all players born in 2007, we are still accepting registrations.

You can register in person at **Cleverly Court Fields *(off Washington Street)* on Sat., Sept 8th at 8:30AM.**

Please bring with you a copy of the player's birth certificate and the $50 fee.

The program runs from every Saturday morning from 9- 10AM
September 8th – October 27th
No session Columbus Day Weekend (October 6th)

For more information, please visit www.quincyyouthsoccer.com

North Quincy: Staying Healthy Is The Key

Cont'd. from Page 16

However, there are still challenges to overcome.

"You think at first the change in divisions is going to help, but it is a balanced league," Connor said. "Duxbury is at the top tier and then there are teams that are in the lower (tier), but it seems like it is one up and one down, and everyone else is just hanging around the middle.

"There are going to be no weeks off, but at least we don't have to play Duxbury. Right now they are outstanding and amazing things need to happen to have us or another team beat them just because it is hard to stop a program that is going so well right now."

"The difference in the small school division (Fisher) is that we don't have Duxbury, but, again, it is balanced," added Connor. "There are no guaranteed wins or losses and that is what is exciting."

If the Red Raiders want any chance of making noise in league play then a fast non-league start is mandatory. North Quincy will have revenge on their minds on Friday versus Boston Latin. In the season opener last year, the Raiders had a game winning, last-second 27-yard field goal attempt blocked in the 7-6 loss. The following week the Raiders have a rematch with Oliver Ames; the Tigers advanced to the Division III Super Bowl last fall before losing to Concord-Carlisle. In Week Three North Quincy travels to Sharon, while Week Four sees the team at Arlington.

After a bye week on Oct. 5, North Quincy jumps right into Patriot League action with a home game versus Middleboro. A road game at Scituate (Oct. 19), a home game with Hanover (Oct. 26), and back-to-back away games at Whitman-Hanson (Nov. 2) and Pembroke (Nov. 9) precede the 80th annual Thanksgiving Day clash against Quincy on Nov. 22.

Who To Watch For

Anyone who watched last year's game against Quincy saw a North Quincy offense that controlled the game by running, and running, and running the ball. The Red Raiders called 50 plays from scrimmage and each time quarterback Andrew Minton handed the ball off to Walter Hannon (16 carries, 103 yards, TD), Marquis Chase (25, 179, three TDs) or Antoine Allen (4, 43).

North Quincy racked up 317 yards of total offense behind their running game and a dominant performance from its offensive line in the 27-17 win. This fall, the Red Raiders have Minton back at quarterback and return Don Sharp, Vinny Tran, Matt Deagle and Mekhi Pearson along the offensive line, so expect more of the same this season, just with a different cast of running backs.

Expecting to see time out of the backfield will be a five-man rotation of Allen, Kevin Pappadopolous, Zack McLaren, Cole Barrett, and Eddie Guinto.

"Andrew Minton is back as my starting quarterback and on the offensive line we actually return most of our starters, so we are in good shape there," said Connor. "In the backfield I'll have a little bit of a platoon. I have five guys that should be seeing some snaps. That will be Pappadopolous, McLaren, Barrett, Allen and Guinto."

"When you get your starting quarterback back and he can control the game and the pace and you have basically the same offensive line back no matter who your running backs are you are going to be Ok," Connor added. "Running the ball is one of the keys to success this season."

When Minton drops back to pass look for him to target seniors Essien Benjamin, Shawn Thomas and first-year player Matt MacPhail. Benjamin is expected to see time at tight end and split end with Thomas rotating in and out at the tight end position, while MacPhail will start on the opposite side of the field at the split end. Allen is also going to be used in a variety of skill position spots.

"Allen is a special athlete so he will be all over the field and MacPhail is an excellent athlete who has been playing outstanding in preseason," said Connor.

On defense expect to see a number of two-way players. Carrying the leadership role at linebacker will be Pappadopolous and McLaren, while Allen, Guinto, Benjamin and MacPhail will start in the defensive backfield and Sharp, Tran and Deagle will be starters up front on the defensive line. According to Connor, he is feeling good about his defensive backs but sees needed improvement in the run-stop game.

"Running the ball is key to our offense, but stopping the run is the key on defense," he noted. "We had a wakeup call in a scrimmage against Abington and we realized we really need to work on stopping the run."

With such a high number of two-way starters, North Quincy needs to stay relatively healthy. In an ideal world there would be no injuries, but Connor realizes that this is unrealistic, which is why the team's backups will play an important role in North Quincy's success this season.

"I feel good about our starters," Connor said. "If you could tell me that all my starters would be healthy all season I'd feel pretty good about where we are. But having said that no football team ever in history goes a season injury-free; that's unrealistic. It is now a matter of the backups being ready to step in if we have an injury to a two-way player."

THE NORTH QUINCY COACHING STAFF – From left to right: Zack Deegan, Sekou Benjamin, Ken McPhee, Mark Nutley, Head Coach Jim Connor, Mike Hanson and Dave Thomson.
Quincy Sun photos/Robert Bosworth

2012 NQ Football Schedule

(Subject to Change)

9-7-12: BOSTON LATIN, 7 p.m. (Veterans Memorial Stadium)

9-14-12: OLIVER AMES, 4:15 p.m.

9-22-12: @SHARON, 1 p.m.

9-28-12: @ARLINGTON, 7 p.m.

10-5-12: BYE WEEK

10-12-12: MIDDLEBORO, 7 p.m.

10-19-12: @SCITUATE, 7 p.m.

10-26-12: HANOVER, 7:30 p.m.

11-2-12: @WHITMAN-HANSON, 7 p.m.

11-9-12: @PEMBROKE, 7 p.m.

11-22-12: QUINCY, 10 a.m. (Thanksgiving Day)

Quincy – North Quincy High School Football Hall of Fame

2012 Hall of Fame Nomination Form.

There is a seven-year waiting period from graduation before a candidate can be nominated. **(* required fields)**

*Name of Nominee: _____

School: _____ Year Graduated: _____

Years Played Football: _____ to _____

*Nominees' Address: _____

*Nominees' Telephone #: _____

Biographical Information: **(use additional sheet if necessary)**

_____

_____

_____

_____

_____

*Your Name: _____ *Phone_____

All nomination forms must be returned to Ron Ivil by September 16, 2012 in order to be considered. Please return your nomination to:

Ron Ivil
23 Grampian Way
Weymouth, MA 02188
1-781-337-0062

Sports Coaches:

send your sports news to Sean Brennan at:

quincysunnews@verizon.net

***Deadline: Monday* • Call 617-471-3100**

Quincy & North Quincy: Changing Divisions

By SEAN BRENNAN

What's that old adage; you get what you pay for, right?

Well, thanks to a new(er) Quincy High School, and the increase in students choosing to attend the city's high school on Coddington Street, the Presidents' football program is moving from the Patriot League's Fisher Division (small school) to the league's Keenan Division (large school) when the fall season kicks off on Friday night.

North Quincy, as a result, will play this season as a member of the Fisher Division after several years of battling in the always-tough Keenan Division against the likes of four-time state champion Duxbury.

The realignment means that Quincy will be playing the aforementioned Duxbury (Oct. 19), Whitman-Hanson (Oct. 12), Scituate (Oct. 26), Hingham (Nov. 3), and Silver Lake (Nov. 9) in league action following a difficult non-league schedule, which includes Cohasset (Friday night on the road), Canton (Sept. 14), Plymouth South (Sept. 21), Durfee (Sept. 28), and Malden Catholic (Oct. 5).

North Quincy will now play Patriot League opponents Middleboro (Oct. 12), Scituate (Oct. 19), Hanover (Oct. 26), Whitman-Hanson (Nov. 2), and Pembroke (Nov. 9) following a non-league schedule that includes Boston Latin (Friday at home, 7 p.m.), Oliver Ames (Sept. 14), Sharon (Sept. 22), and Arlington (Sept. 28).

Quincy: Banking On Experience & Depth

Cont'd. from Page 17

ence will lead to a quicker start."

After Quincy maneuvers its way through the first month of the season another challenge awaits them once Patriot League play begins on Oct. 12. Thanks to a steady increase in student enrollment at Quincy High, the Presidents have been moved from the Fisher Division (small school) into the Keenan Division (large school), which means familiarity goes out the window. And standing in the room as lead dog is defending Division II Super Bowl champion Duxbury.

"(The divisional switch) is based on enrollment," explained Reardon. "For starters, to do well in the Keenan Division, we need to stay relatively healthy. No team is going to stay 100% healthy, but if our big guns can stay healthy that will do a lot in terms of at least giving us a chance."

"Duxbury is obviously tough," added Reardon, "but every team is this league is tough. There are no off weeks, so we have to prepare for that."

The Presidents start league action at Whitman-Hanson and follow that game with home tilts against Duxbury (Oct. 19) and Scituate (Oct. 26). An away game at Hingham on Nov. 3 and a home game with Silver Lake on Nov. 9 lead into the 80th annual Thanksgiving Day game against North Quincy.

Who To Watch For

Starting at quarterback this fall will be senior captain Andrew Schaaf. Last fall, Schaaf and since graduated Curran Jorgensen battled for the top spot throughout preseason, so the Presidents' signal caller should be prepared to handle the rigors of the position.

It won't hurt that Quincy returns three key starters on the offensive line in seniors Richard Turpin, Paul Nigro and Jackson Lam. Add in first-year starters Matt Kozlowski and Junior Meade and Quincy might just have the recipe for success in the trenches.

"We will have Schaaf at quarterback and on the line we return team captain Rich Turpin, Nigro and Lam to go along with Meade and Kozlowski," said Reardon. "We have some other guys who are still battling for playing time along the line; competition and depth is always good at that position."

In the backfield, Quincy will have to make due without the services of since graduated all-league running back Reggie Cesar, but the Presidents will lean on the production of captain Peter Cedrone at fullback and all-league returnee Jalen Green at tailback. This 1-2 punch should make opposing defenses stand up and take notice, while at the same time give Schaaf enough time and space to throw the football.

When Schaaf does decide to let it fly he will be throwing to wide receivers Jaquan Harris and Alex Heffernan – both returning starters, while at the tight end position junior Matt Hines has the potential to be a productive player.

"We have potential on offense; we have speed and experience, but what is it they say about potential," Reardon asked. "Potential means that you haven't done anything yet."

On defense Quincy looks strong up the middle. Led by two-way players Jackson Lam and Peter Cedrone at linebacker the Presidents expect to be stout against the run. Joining Lam and Cedrone at the position will be junior Alex Alexandre. In the defensive backfield at safety returning starter Viet Doan will be lined up next to fellow senior Tim McDonald, while at the corners expect to see Harris and senior John Cherwek take the majority of the snaps.

"The one kid I really hope is going to play well for us is Jackson Lam," Reardon noted. "He is going to be a guard and middle linebacker for us. If he is playing well we are doing well. He is the glue on defense. Kind of like in baseball you want to be strong up the middle, and I think we will be at linebacker and in the defensive backfield."

"Our front four (defensive line) is a little bit of a work in progress," added Reardon.

On special teams Green will revise his role from last season as the team's primary punter, but the feel good story of preseason camp has been the development of kicker Thomaz Silva. According to Reardon, Silva is representative of the new Quincy High – an environment that places emphasizes on the changing cultural shift in the city.

"Thomaz is really what Quincy High is all about," said Reardon about his second-year Brazilian kicker. "We are so diverse with our cultural backgrounds. He didn't speak English two years ago and now he is one of the guys and we love having him."

As is the case every fall when football teams take to the practice fields, this year's Quincy team has a personality of its own. For Reardon, as he begins his fifth season as head coach - and his 17th year as a member of the QHS football staff – he isn't quite sure just yet what type of product he has at his disposal. All he knows is that so far he has liked what he has seen and everyone is ready for the season to get underway.

"In terms of this preseason stuff you organize it a certain way with certain things you want to accomplish," he said. "At this point I feel like I have a better handle on the kinds of kids I have but saying that, each year the kids are different and each team takes on a different personality. You have to try and fit and teach the new personalities and I feel better about how it has gone this preseason. But we will have to see how it translates on the field."

THE QUINCY HIGH COACHING STAFF - From left to right: Paul Carson, Greg Sommers, Kevin Carey, Head Coach Bill Reardon, Dan Morrell, Mark Randall, Chris Sullivan and John Green.

QHS RUNNING BACKS – Bottom row from left to right: Garrett Cronin, Joe McArdle, Viet Doan and Jahvae Handsom-Fields. Top row: Alex Alexandre, Gerson Lai, Ivan Sical and Thomaz Silva.

QHS WIDE RECEIVERS – Bottom row from left to right: Lakuan Mason, Gavin O'Hare and Ryan Turpin. Top row: Chris Bock, Demetrius Wilkerson, Andrew Cook and Reda Laftih.

QHS OFFENSIVE LINEMEN – From left to right: Devon Pierce, Steve Scolaro, William Young, Katura Simmons, Nick Beon and Hoti Abraham.

2012 Quincy Football Schedule

(Subject to Change)

9-7-12: @COHASSET, 7 p.m.

9-14-12: CANTON, 7:30 p.m. (Veterans Memorial Stadium)

9-21-12: PLYMOUTH SOUTH, 7 p.m.

9-28-12: DURFEE, 7 p.m.

10-5-12: @MALDEN CATHOLIC, 7 p.m.

10-12-12: @WHITMAN-HANSON, 7 p.m.

10-19-12: DUXBURY, 7 p.m.

10-26-12: SCITUATE, 4:30 p.m.

11-3-12: @HINGHAM, 1 p.m.

11-9-12: SILVER LAKE, 7 p.m.

11-22-12: @NORTH QUINCY, 10 a.m. (Thanksgiving Day)

Church Block Party Friday

A Neighborhood Block Party will be held Friday, Sept. 7 from 6 to 8 p.m. at Wollaston Congregational Church, 48 Winthrop Ave., Quincy. All are welcome. All children must be accompanied by an adult.

SEND A PART OF QUINCY TO COLLEGE WITH YOUR SON OR DAUGHTER

The Quincy Sun

The Quincy Sun is like a weekly letter from home. It keeps your college student up to date on what's going on back home.

SPECIAL STUDENT RATES*

$20.00 IN STATE **$25.00 OUT OF STATE**

***Subscriptions are for 9 months– September through May**

MAIL THE SUBSCRIPTION BLANK BELOW.

SPECIAL STUDENT SUBSCRIPTION
The Quincy Sun
1372 HANCOCK STREET, QUINCY 02169

STUDENT: _____

MAILING ADDRESS: _____

_____

CITY: _____ STATE: _____ ZIP: _____

STUDENT RATES:
IN STATE: $20.00 • OUT OF STATE $25.00
PLEASE ENCLOSE YOUR CHECK

Quincy's History-Making 11-Year-Old Baseball Team Honored By Mayor Koch

By EMILY TAFT

The players of the Quincy Youth Baseball's 11-Year Old American travel team were recognized Aug. 29th by Mayor Tom Koch for making local youth baseball history when they became the first Quincy team to win the 2012 Cal Ripken New England Championship on Aug. 13th.

"We just wanted to take a moment to acknowledge your accomplishments," Koch said to the 12 players. "We want to let you know how proud we are of you as individuals and as a team. We are proud of each of you for the way you conducted yourselves on and off the field."

The players along with their coaches received commendations, baseball shaped cookies, and a gift certificate to Villa Rosa to celebrate with a pizza party. In return the team presented the mayor with a baseball signed by each of them and one of their baseball hats.

"We are very proud of the boys. All 12 boys participated and were key in each game," said Coach Mark Free. "It has been a great experience and a great journey for all of them."

The team finished with a 6-1 record at the New England Regional, including five straight victories. They defeated Cranston, Rhode Island to win the title. Koch asked the boys what their favorite moment was and they all agreed it had been when they won the championship.

"This is a great moment for these kids. I don't even think they realized what they have accomplished," said Coach Tim Kelly. "We couldn't be more honored. We are really appreciative of the mayor."

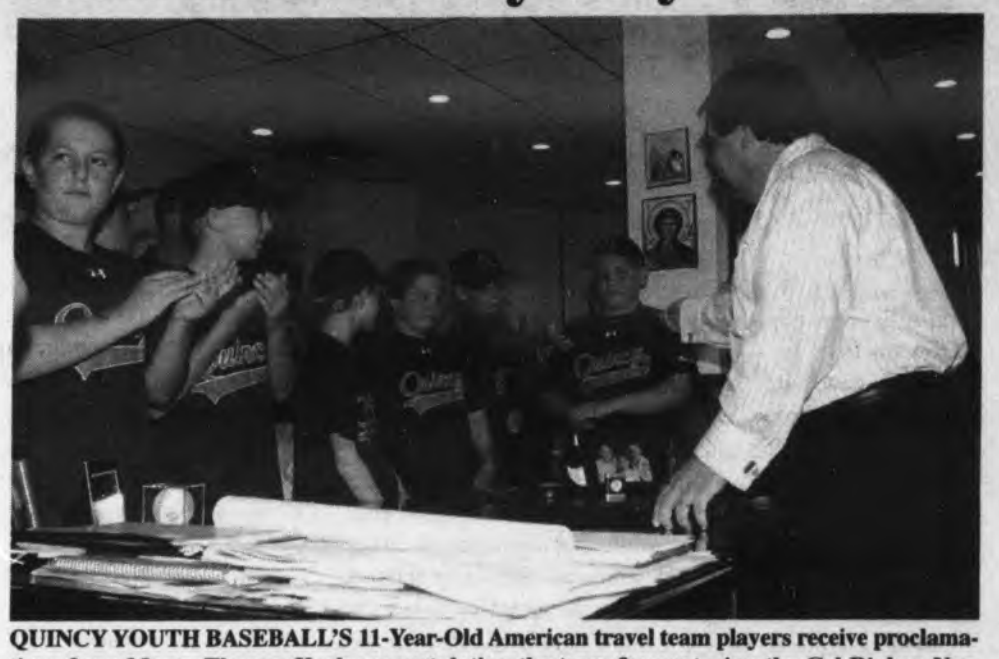

QUINCY YOUTH BASEBALL'S 11-Year-Old American travel team players receive proclamations from Mayor Thomas Koch congratulating the team for capturing the Cal Ripken New England Championship last month. *Quincy Sun Photo/Robert Bosworth*

Team members included Curtis Frazier, Jack Free, Ben Gaudiano, John Paul Kelley, Tommy Kelly, Martin McCormack, Connor McDonald, Colin McGrath, Patrick Nazzaro, Aidan O'Sullivan, James Robinson, and Nicholas Ryan.

Coach Free was assisted by Gerry Frazier, Tim Kelly, and Tom Nazzaro.

Pvt. Danny Higgins Graduates USMC Boot Camp

Pvt. Danny Higgins recently graduated from U.S. Marine Corps Boot Camp at Parris Island, S.C.

Pvt. Higgins is the son of George and Valerie Higgins and grandson of Thomas and Alice Higgins, all of Quincy.

He is a 2011 graduate of Quincy High School.

PVT. DANNY HIGGINS

Pvt. Higgins excelled at Boot Camp winning three top awards:

• The Iron Man which is awarded to the top recruit in the Platoon; Physical Fitness award and the Combat Fitness award.

Pvt. Higgins is currently stationed at Camp Lejeune, N.C. for further training.

Catholic Women's Club Meets Sept. 13

The Catholic Women's Club of North Quincy will begin its new season Thursday, Sept. 13 at 7 p.m. in the cafeteria of Quincy Catholic Academy.

A supper is planned for the evening.

Lynn Basille, president, will conduct the business meeting.

Plans for the upcoming season will be discussed.

New members are welcome.

Lynn Basille is the chairlady for the evening.

Literacy Volunteers Seek Tutors

Literacy Volunteers-Quincy needs volunteer tutors (who are available in the day time) for one-on-one instruction to adults in basic reading and writing.

Interested volunteers are asked to attent an oritentation session Friday, Sept. 7 or Monday, Sept. 17 from 9:30 to 11:30 a.m. at the Thomas Crane Public Library, 40 Washington St., Quincy.

To register for the orientation or receive an info pack call Literacy Volunteers 617-376-1314 or email quliteracy@ocln.org.

Complete the following quiz and drop it by Quincy Access Television 88 Washington Street, Quincy during their annual "Open House" on Saturday, Sept. 8th between 10 am and 2 pm. There will be tours of the facility, special guests, live programming prizes and refreshments.

QATV QUIZ

1. When did QATV begin broadcasting? _____
2. Which program is regularly produced by QATV on the first and third Monday of each month? _____
3. Who are the announcers of "Friday Night Football"? _____
4. Who is the host and producer of "Constitution then and Now"? _____
5. "A.M. Quincy" starts at what time? and who is the host? _____
6. Who has the longest running musical show on QATV? _____
7. Public Health Nurse Ruth Jones has two shows – name them? _____
8. QATV recently won a "National Award." Name it? _____
9. How many times has QATV been honored with this award Nationally and Regionally? _____
10. To become a member of QATV how old must one be? _____

Previous winners are ineligible

Quincy Access TV
Annual Fall Open House
Saturday, September 8th
10 a.m. - 2 p.m.
Tour the Studios
Meet and Greet the Staff
& your favorite Producers
Special guests
Live programming
Refreshments
Quincy Access Television
88 Washington St. • 617-376-1440
"Look for the QATV Quiz in next week's Quincy Sun and on our web site www.qatv.org"

Real Estate

Norfolk County Registry Of Deeds New Website

The Norfolk County Registry of Deeds recently unveiled a new website, announces Register William P. O'Donnell.

The new site features many helpful links. Visitors to www.norfolkdeeds.org will find a link for first time homebuyers, foreclosure assistance, homestead protection, addresses of local food pantries, and local assessors' homepages to list a few.

"In addition, our new appearance is being rolled out with the more gradual debut of our new public search engine which allows real estate professionals and members of the public to comb through a database of close to 220 years of Norfolk County Land Records." O'Donnell said.

"Easy and reliable access to these land records is vitally important to property ownership in our county and the economy in general" noted O'Donnell, "so we are slowly allowing the public to utilize the new search engine in tandem with the original version all the while refining the new version's capabilities based on users' feedback and comments."

To further assist the public as well as real estate professionals in conducting computer assisted land record research using the Registry's new website Register William P. O'Donnell will host an informational seminar on Thursday, Sept. 13 from 4:30 to 5:30 p.m.

The program will include a brief presentation, written reference materials, and hands-on exercises. There will be opportunities for both basic and advanced questions and answers. There is no charge for the seminar, but anyone planning to attend is asked to register by calling Alicia Gardner at 781-461-6104 or by email to agardner@norfolkdeeds.org.

The Norfolk County Registry of Deeds, located at 649 High St., Dedham, is the principal office for real property in Norfolk County.

The Registry is the basic resource for homeowners, title examiners, mortgage lenders, municipalities and others with a need for secure, accurate, accessible land record information.

Conway's Kristen Morse Earns RELO Designation

KRISTEN MORSE

Kristen Morse of the Jack Conway Relocation Division was recently received her RELO Certified Coordinator designation.

Morse is a specialist in outgoing referrals helping Conway Country customers to relocate anywhere in the world.

"I am so proud of Kristen for getting her certification," said Dawn Stevens, director of Conway Relocation. "The RCC designation signifies that she has the knowledge and ability to provide exceptional service to our relocating buyers and sellers."

The RELO Certified Coordinator exam is offered through the Leading Real Estate Companies of the World (LeadingRE), an international relocation network of 140,000 sales associates in the U.S. and abroad. The curriculum is available to all professional relocation specialists who are dealing with incoming or outgoing referrals.

"I'm very glad I took the course, not just for the credential, but for the knowledge I gained," said Morse. "I learned a lot about how to better service our customers and work cooperatively with companies all around the world."

To contact Morse, call 781-871-0080, ex. 330.

O'Donnell To Hold Office Hours Here Sept. 20

Norfolk County Register of Deeds William P. O'Donnell will hold Office Hours in the Second Floor Conference Room at Quincy City Hall at 1305 Hancock St. on Thursday, Sept. 20 from 10 a.m. until noon.

Register O'Donnell and members of his staff will be on hand to answer questions about the Norfolk County Registry of Deeds. The Register will have information about the Massachusetts Homestead Act as well as on-site work stations that can provide in real time the status of your mortgage discharge, a print out of your deed or a demonstration of how Registry technology works.

No appointment is necessary.

This is a community outreach initiative sponsored by the Norfolk County Registry of Deeds. It is Register O'Donnell's goal to provide a convenient way for residents to learn more about how the Registry serves Norfolk County while conducting Registry business closer to home.

Although Registry staff cannot provide legal advice, they will be able to answer basic questions, provide general information, take a document for recording and assist in filling out Homestead Declaration Forms.

The Norfolk County Registry of Deeds, located at 649 High St., Dedham, is the principal office for real property in Norfolk County. The Registry is a resource for homeowners, title examiners, mortgage lenders, municipalities and others with a need for secure, accurate, accessible land record information. Residents in need of assistance can contact the Registry of Deeds Customer Service Department via telephone at (781) 461-6101, or on the web at www.norfolkdeeds.org.

Seacrest Marine Services, Bay Pointe Marina Sold To Dallas-Based Firm

Suntex Ventures, the Dallas-based owner and operator of marina properties, in conjunction with Harrison Street Real Estate Capital, the Chicago-based real estate private equity firm, announces the acquisition of the Bay Pointe Marina and Seacrest Marine Services in Quincy.

Bay Pointe Marina is a multi-faceted marine property that consists of 6.97 acres of upland with 258 wet slips that can accommodate vessels up to 200 feet. Bay Pointe Marina contains a first-class amenity base consisting of a full-service marine repair company; renowned restaurant, The Inn at Bay Pointe; winter dry storage; and fuel dock.

This transaction marks the third acquisition by Suntex Ventures in 2012, including Saylorville Lake Marina near Des Moines, IA and Crosswater Yacht Club on Lake Travis in Austin, TX. Suntex Ventures now owns and operates a portfolio of 12 marinas and one marina loan with a total value of approximately $150 million.

RE/MAX Realty Pros
Above the Crowd
Buying, Selling or Investing?
Call Tom McFarland
For All Your Real Estate Answers
QUINCY - (617) 328-3200
On the Web visit McFarlandproperties.com

QUINCY
www.stamosandstamosrealtors.com
Stamos & Stamos Realtors
747 East Squantum St.
Squantum, MA 02171
617.328.9400

Thinking of Buying or Selling?
Madelene Cheney
Red Door Real Estate
(617) 553-1880
www.RedDoor-RE.com

FLAVIN Insurance Agency
Complete Insurance Service Since 1925
OFFERING FLOOD INSURANCE
Winter Rainy Season Can Increase Risk of Flooding
Call or drop in for Premium Quote
Flavin & Flavin
1085 Hancock St. Quincy Center
617-479-1000

Century 21 Annex Realty, Inc.
49 Beale St., Quincy, MA 02170
617-472-4330
www.c21annex.com
Over 70 Seller and Buyer Agents specializing in Residential, Commercial Real Estate, Bank Owned Properties, Short Sales and Rentals
Annex Real Estate School
Offering Salesperson's, Broker's and Continuing Ed. classes
"Still Number One"

REALTY 7
371 Billings Rd., Quincy 02170
617-472-7700
Working for you 7 days a week
Tom McMahon
realty7.biz
tom@realty7.biz

CONWAY-QUINCY
DID YOU HEAR THE NEWS???
July 2012 had the highest volume of sales in the past 7 years and in Conway Country, we are 33% higher than that.
Now is the time to have an expert in to provide you with an opnion of value!
List and Sell with...Jack Conway Co.
617-479-1500
Jack Conway, REALTOR®
253 Beale St.,
www.jackconway.com

QUINCY POLICE HOT SPOTS

QUINCY POLICE STATISTICS: AUG. 24 - AUG. 31
ARRESTS: 34
TOTAL CALLS: 1,213
TOTAL STOLEN VEHICLES: 2

FRIDAY, AUG. 24

VANDALISM/PROPERTY, 7:30 a.m., 75 Curtis Ave. Her car and daughter's car were keyed and written on while parked in driveway.

VANDALISM/PROPERTY, 8:53 a.m., Boston Textile Co., Inc., 254 Washington St. Tagging. Side of building by the skate park.

LARCENY, 5:47 p.m., 249 Arlington St. Past.

SATURDAY, AUG. 25

VANDALISM/PROPERTY, 12:01 a.m., Woodward School for Girls, 1102 Hancock St. Two males. Caller states white male and younger Hispanic male are acting suspicious around caller's vehicle. His two tires were slashed and he is concerned for his and girlfriend's well being in parking area at school. The two males were gone from area. No proof damage to tires was committed by the suspicious parties.

VANDALISM/PROPERTY, 8:16 a.m., 17 Mound St. To car. Driver's side rear tire slashed.

VANDALISM/PROPERTY, 9:36 a.m., Central Middle School, 1012 Hancock St. Tires slashed in the parking lot.

LARCENY, 9:41 a.m., 2 Hancock St. Bike.

LARCENY, 9:49 a.m., 22 Quarterdeck Rd. Medicine.

LARCENY, 10:20 a.m., 22 Quarterdeck Rd. Meds.

SUNDAY, AUG. 26

LARCENY, 12:15 a.m., 91 Clay St. Jewelry. Found that a bracelet worth over $1,000 stolen from apartment. Item found - no larceny.

BREAKING AND ENTERING/PROGRESS, 12:21 a.m., Kadesh Jeffrey B., 1261 Furnace Brook Parkway. Business.

BREAKING AND ENTERING/PAST, 10:46 a.m., 91 South St. Dwelling.

VANDALISM/PROPERTY, 12:37 p.m., Newbury St. To vehicle. Tire slashed.

VANDALISM/PROPERTY, 1:35 p.m., 151 Sea St. To car. Occurred over a week ago. Car was covered with an unknown substance.

BREAKING AND ENTERING/PAST, 5:08 p.m., 25 Rawson Rd. MV broken into and sunglasses, back pack and other items missing. Believes another motor vehicle was also hit.

LARCENY, 5:51 p.m., 23 Post Island Rd. Grill taken. Metal truck driver took resident's grill from his driveway; wants officer to locate driver.

LARCENY, 6:17 p.m., 51 Hancock St. Wallet.

VANDALISM/PROPERTY, 6:36 p.m., 369 Water St. Past. Caller indicates MV was keyed and scratched.

LARCENY, 11:01 p.m., 16 Stevens St. Past. Caller indicates his Metro PCS Touch cell phone was stolen from his home.

MONDAY, AUG. 27

BREAKING AND ENTERING/PAST, 3:28 p.m., 106 Sachem St. Dwelling.

VANDALISM/PROPERTY, 6:13 p.m., Snug Harbor School, 330 Palmer St. Soccer nets were cut - see caller in rear of school. Both nets were vandalized.

LARCENY, 8:20 p.m., 51 Miller Stile Rd. Case of beer. Caller has video of neighbor stealing case of beer. Not enough evidence to pursue criminal charges. Advised.

TUESDAY, AUG. 28

LARCENY, 9:54 a.m., Pine Hill Cemetery, 801 Willard St. Pipe. Somebody cut two water pipes in cemetery and stole pipe.

LARCENY, 10:18 a.m., AH3 Music, 1434 Hancock St. By check. Suspect passed three bad checks at above. Reports civil matter. Insufficient funds.

LARCENY, 10:35 a.m., Star Market, 130 Granite St. Stolen from above yesterday. 1999 Toyota Camry, color brown. Form shows keys left in motor vehicle.

BREAKING AND ENTERING/PAST, 4:12 p.m., 69 Kemper St. Dwelling.

BREAKING AND ENTERING/PAST, 6:52 p.m., YMCA, 79 Coddington St. Cell phone and cash stolen. Locker was broken into to gain entry.

WEDNESDAY, AUG. 29

BREAKING AND ENTERING/PAST, 9:03 a.m., 1015 Southern Artery. Dwelling.

ASSAULT AND BATTERY, 9:36 a.m., Quincy Medical Center, 114 Whitwell St. Psyc patient kicked seven months pregnant ER nurse in abdomen. Complaint for A&B.

BREAKING AND ENTERING/PAST, 11:03 a.m., 100 Alvin Ave. Dwelling. Complaint for B&E night-time and larceny of checks.

BREAKING AND ENTERING/PAST, 9:35 p.m., 83 Presidential Dr. Dwelling. Computer taken.

LARCENY/MOTOR VEHICLE, 9:46 p.m., 349 Newport Ave. Scooter - 2008 Shen Scooter, color black.

THURSDAY, AUG. 30

BREAKING AND ENTERING/PAST, 8:19 a.m., 42 Common St. Dwelling. Happened Aug. 28.

BREAKING AND ENTERING/PAST, 9:15 a.m., 15 Windsor Rd. Dwelling. Visible fingerprint.

VANDALISM/PROPERTY, 5:47 p.m., 63 Arthur St. Screen cut.

BREAKING AND ENTERING/PAST, 6:28 a.m., 17 Ridgeway St. Dwelling.

FRIDAY, AUG. 31

BREAKING AND ENTERING/PAST, 2:06 a.m., 22 Roselin Ave. Dwelling. Determined a burglary occurred. Subject stopped on Bedford Street. Warrant check conducted. No enough PC on subject stopped, sent along.

BREAKING AND ENTERING/PAST, 6:29 a.m., 159 Monroe Rd. Dwelling. Wallet and money missing.

BREAKING AND ENTERING/PAST, 6:46 a.m., 162 Monroe Rd. Dwelling. While investigating burglary at 159 Monroe Rd. discovered another one at 162.

BREAKING AND ENTERING/PAST, 7 a.m., 64 Glendale Rd. Dwelling.

❑

STOLEN MOTOR VEHICLES: 130 Granite Street, 300 block of Newport Avenue.

❑

CAR BREAKS: Pearl Street, Dixwell Avenue, President's Lane, Federal Avenue, Verchild Street, Hollis Avenue, Beach Street, Fayette Street, Rawson Road.

❑

BREAKS AND ATTEMPTED BREAKS: Glendale Road, Monroe Road (2), Roselin Avenue, Ridgeway Street, Windsor Road, Common Street, Presidential Drive, Alvin Avenue, 1015 Southern Artery, 79 Coddington Street, Kemper Street.

If you have information on the above crimes, drug activity or any crime, please call the **Quincy Police Detective Bureau at 617-745-5764 or** log onto the following website: http://tinyurl.com/ytf6td.

To report suspicious drug activity, call the **Drug Hot-Line at 617-745-5730**. You will not be required to identify yourself, but it could help. To make an appointment to view the **Registered Sex Offenders** book, call **Detective James Dentremont at 617-745-5755**.

To contact the **Crime Prevention Officer** for tips or comments, my direct line is **617-745-5719**. My e-mail address is dminton@ci.quincy.ma.us -- *Lt. Dan Minton*

School's Open – DRIVE CAREFULLY

With schools reopening in Quincy this week, AAA New England offers the following tips to keep kids safe this school year:

1. **Slow down.** Speed limits in school zones are reduced for a reason. A pedestrian struck by a vehicle traveling at 25 mph is nearly two-thirds less likely to be killed compared to a pedestrian struck by a vehicle traveling just 10 mph faster.

2. Eliminate distractions. Children often cross the road unexpectedly and may emerge suddenly between two parked cars. Research shows that taking your eyes off the road for just two seconds doubles your chances of crashing.

3. Reverse responsibly. Every vehicle has blind spots. Check for children on the sidewalk, driveway and around your vehicle before slowly backing up. Teach your children to never play in, under or around vehicles—even those that are parked.

4. Talk to your teen. Car crashes are the leading cause of death for teens in the United States, and more than one in four fatal crashes involving teen drivers occur during the after-school hours of 3 to 7 p.m. Get evidence-based guidance and tips at TeenDriving.AAA.com.

5. Come to a complete stop. Research shows that more than one third of drivers roll through stop signs in school zones or neighborhoods. Always come to a complete stop, checking carefully for children on sidewalks and in crosswalks before proceeding.

6. Watch for bicycles. Children on bikes are often inexperienced, unsteady and unpredictable. Slow down and allow at least three feet of passing distance between your vehicle and the bicycle. If your child rides a bicycle to school, require that they wear a properly-fitted bicycle helmet on every ride. Find videos, expert advice and safety tips at ShareTheRoad.AAA.com.

Police Log Correction

An entry in last week's Police Log was misidentified.

The incident listed Aug. 20 at 10:17 a.m. at 400 East Squantum Street should have been classified as an assault and battery, not an armed robbery.

The Sun regrets the error.

A Job Well Done

On Wednesday, Aug. 26, at approximately 5:50 a.m., Officers A.J. Carthas and John McGowan were dispatched to Rawson Road on a report of two suspicious people in a driveway. Upon arrival, the officers searched numerous driveways and located a male suspect known to them from numerous incidents and arrests in Quincy, for various crimes including breaking and entering into homes and vehicles, receiving stolen property and drug charges.

LT. DAN MINTON

The officers noted that the suspect's eyes were "pinned," his mannerisms were slow and lethargic, appearing to be under the influence of some type of narcotic. When asked what he was doing in the driveway, the suspect, with slurred speech, responded, "What are you talking about?"

A search of the immediate area uncovered a back pack located at the end of the driveway approximately 15 feet from where the suspect had been stopped. The back pack was unzipped and inside there was two sets of headphones, DVDs, a wallet, sunglasses, two iPods, a cell phone and a cell phone protection case. At this time, Officer Carthas interviewed the caller who said that he saw the suspect stumbling in his driveway and then around his vehicle. The caller said that there was only one suspect in his driveway. Due to bulging pockets, the suspect was searched, uncovering a digital camera first. When asked if the camera was his, the suspect said, "You are not going to pin any of this sh#$ on us." Other items in the suspect's pocket were a pink wallet, 3 packs of trident gum, a GPS, an iPod watch and another iPod. The suspect was placed in a cruiser pending further investigation.

Officer Carthas powered up the GPS and found the "home" address listed as Beach Street. Once again, Officer Carthas asked the suspect if any of these items belonged to him. The suspect stated, "Just take me to your little station and book me. I don't mind doing the time - I just can't wait to see what you try to pin on me." Officer McGowan stood by the suspect while Officer Carthas went to the Beach Street address to check for physical evidence of a crime, namely, a vehicle that appeared to have been entered.

Officer Carthas found a minivan parked in a driveway with the driver's side sliding door wide open. After noting that the minivan appeared to have been ransacked, the officer met with the owner who confirmed the theft of the GPS, then identified the GPS as his. The victim then confirmed that all the items found in the back pack and on the suspect were his. Officer McGowan checked this area and found a brown wallet, another GPS, a pair of sunglasses, and a set of keys on the ground. A license in the wallet had the address of the victim who lived on Hollis Avenue. He also found a set of keys on the ground.

Sgt. Daniel Guarente went to Hollis Avenue and found a vehicle had been entered, so he contacted the owner who confirmed he was missing, his wallet, sunglasses and GPS unit. While at the Beach Street location, Officer Carthas noticed a white Dunkin Donuts box truck parked nearby on Muirhead Street. As the officer approached the van, he observed papers and items that came from the truck, which was open. The officer was unable to contact an owner, however, at 3:30 a.m., the van owner reported the theft of his van from Marshall Street. The owner admitted that he left the van unlocked with the keys above the visor. Officer McGowan, using the keys found on the ground earlier, started the truck up.

The suspect, a 26 year-old Quincy resident, was transported to the station where he was booked. During the booking process, the suspect inquired, "How many people got arrested?" At the station, Officer McGowan met with the victim of the van theft and showed him some of the items recovered but still unclaimed. The victim identified the black protective phone case as his, which was in the truck and found in the backpack on Rawson Road. The cell phone found in the back pack was uncharged, so Detective Pacino charged it. The suspect earlier denied it was his, but once charged, text messages and phone calls proved that the suspect owned the phone. Detective Pacino attempted to interview the suspect, who refused to talk, but did say, "I'm not a stool pigeon." Based on the totality of circumstances, the suspect was additionally charged with, "Motor Vehicle Nighttime and Receiving a Stolen Motor Vehicle." This life time criminal has once again been taken off the streets. As for the second offender, there was no evidence the suspect was working with anyone else and that he is known to work alone.

Nice Work!

RELIGION

First Baptist Church Of Wollaston

Sunday is "Rally Day" - The first Sunday of Sunday School - At First Baptist Church of Wollaston, 81 Prospect Ave.

At 9 a.m., a pancake breadkfast will be served and the children will learn a song to be sung during the Worship Service. The Sunday School program for the year will be: "Grow, Proclaim, Serve!"

Regular Worship Service will be held at 10:30 a.m. Pastor C. Michael Cunningham's Sermon is titled "God has spoken by a son". Serving the church will be greeters, Elsie Whitman and Nancy McCue, and Scripture reader, Jan Burton.

Following the service there will be a fellowship coffee hour in the Chapel.

Infant/toddler care provided during the Worship Service. All are welcome.

Quincy Point Church

Come meet, "Francisco", the Red-Eyed Tree Frog on Rally Day, Sunday, Sept. 9 at Quincy Point Congregational Church, 444 Washington St.

"Francisco" is the stuffed Sunday school mascot this year and will help "jump" into the season with two new curriculum offerings.

There will be a registration table in the social hall (downstairs) on Sept 9th and 16th after worship.

Worship is at 10 a.m. The Rev Ann G. Suzedell will preaching the sermon titled, "Your Faith is Growing by Leaps and Bounds."Jane Raymond will be deacon of the day. All are welcome to enjoy fellowship hour after services in the social hall. Come savor some light refreshments and sparkling conversation.

The Chancel Choir is looking for new singers to join their ranks this fall. Rehearsals start Sunday Morning, September 9th at 8am. For the Month of September, all rehearsals will be open rehearsals. Feel free to drop by any Sunday morning in September and see if choir is a place where God is calling you.

Bible Study will start Tuesday, Sept. 18th at 1:30 p.m. in the library at QPCC. The book the class will be studying is, Moses: Calling and Character by Stephen D. Eyre. All are welcome.

Lois Zulauf Farewell Reception At HN Church

Houghs Neck Congregational Church, 310 Manet Ave., Quincy, will hold its weekly worship service Sunday at 10 a.m.

All are welcome to attend.

Following the service, the church will hold a farewell reception for longtime organist and choir director Lois Zulauf, who is returning to her native Nebraska. Friends and community members are invited to join the church in celebrating Lois's many contributions to the life of the church.A fellowship coffee hour will follow the service.

Bethany Church

Bethany Congregational Church, Quincy Center will have Sunday Worship and Sunday School at 10 a.m.

The Rev. William C. Harding will conduct the service and preach a sermon entitled "Healing Forgiveness."

Fellowship with light refreshments will follow the worship service.

Childcare will be available for infants and toddlers during worship service on Sundays. The church is wheelchair accessible.

Mothers Of Preschoolers Group

MOPS of Quincy (Mothers of Preschoolers) kicks off next Thursday, Sept. 13 (9:30 to 11:30 am) in the All-Purpose Room of Fort Square Presbyterian Church, 16 Pleasant St., Quincy.

Expecting mothers and mothers of preschool children are welcome to meet every second and fourth Thursday of the school year. Free childcare is provided.

The group believes that "better moms make a better world" and aim to give mothers of little ones practical help, spiritual hope and the tools for personal growth during this unique, rewarding and challenging time of life. Email mopsquincy@gmail.com with any questions.

Community United Methodist

Sunday School begins Sunday, Sept. 16 at Quincy Community United Methodist Church, 40 Beale St., Wollaston.

Classes range from toddlers through grammar school.

The church will use a new curriculum this year which became available in July.

"Not only does it feature inter-active characters, it also has a brand new version of the Bible," said Rev. Dr. Susan F. Jarek-Glidden, church pastor.

"This Bible uses the Common English translation, which most people find very ease to read and understand. However, it's slanted specifically towards kids as its title implies: *The Deep Blue Bible for Kids*."

For more information, call the church office at 617-773-3319.

Temple Shalom

As the fall Jewish holiday season approaches, Temple Shalom of Milton invites interested individuals and families in the surrounding area to join in observing and celebrating the various holidays.

High Holiday services begin with Erev Rosh Hashanah on Sept.16th, under the direction of spiritual leader Rabbi Fred Benjamin and Cantor Saralee Shrell-Fox. There will be separate children's services, as well as a Community-Wide Family Service open to all on the first day of Rosh Hashanah, Sept. 17th at 10:30 a.m.

Services for other holidays will follow during October, including special family-oriented holiday events, such as eating in the Sukkah, parading with the Torah scrolls on Simchat Torah, and the tradition of Tashlich, the symbolic casting away of sins on Rosh Hashanah.

All services and activities at Temple Shalom are open to the entire Jewish community. Services will be held at the Great Hall Sanctuary, 495 Canton Avenue (First Congregational Church). For security reasons, non-members interested in attending High Holiday services or other events are encouraged to call the Temple office at 617-698-3394.

Quincy Religion Directory

SERVICES & ACTIVITIES

Catholic

St. Mary's Church
95 Crescent St., Quincy • 617-773-0120
Masses
Saturday, 4pm, Sunday 7, 9:30 & 11:30am, Weekdays 9am
Handicapped Accessible
New Members Welcome!

ST. AGATHA CHURCH MILTON-QUINCY
432 Adams Street
Milton, MA 02186 • 617-698-2439
Schedule of Masses:
Saturday: 4:30PM
Sunday: 7:30AM, 9:00AM (Family Mass), 10:30AM, 12 NOON, 5:00PM
Weekday Masses: 7:00 & 9:00AM
Reconciliation 3:45PM-4:15pm on Saturdays, other times by appointment
Handicapped Accessible, handicapped parking, elevator to Upper/Lower Churches ~ *Air-Conditioned*

St. John The Baptist
ROMAN CATHOLIC CHURCH
44 School St., Quincy
617-773-1021
Weekend Mass Schedule
Saturday, 4:00 PM
Sunday 7:30, 9:00, 11:00 AM
Sunday night 5:30 PM
Weekday Masses
Monday - Saturday 8:00 AM
Latin Mass
1st & 3rd Wednesdays
(Lower Chapel) 7:00 AM
Confessions
Wed. 8:30 – 9:30 AM
Sat. 2:30 – 3:30 PM
Handicapped Accessible

Salvationist

THE SALVATION ARMY
6 Baxter St., Quincy • 617-472-2345
9:45 CHRISTIAN EDUCATION
11AM WORSHIP SERVICE
BRASS BAND MUSIC
7PM TUES WOMEN'S FELLOWSHIP
6:45PM WEDS. BIBLE STUDY

Catholic

Sacred Heart Church
"A Roman Catholic Community walking together in Faith, Worship, Education and Service"
386 Hancock St., North Quincy, MA 02171
(617) 328-8666
Sunday Masses
4pm (Sat.) 7:45am, 9am (Family Liturgy)
10:30am (with Choir) and 5pm
Weekday Masses
Mon.-Fri. 7am and 9am, Sat. 9am
Handicapped Accessible
Confessions
Sat. 3-3:45pm in Saint Joseph Oratory

St. Joseph's Church
550 Washington Street
Quincy, MA 02169
617-472-6321
SUNDAY MASSES:
4 p.m. (On Saturday)
8:30 a.m. and 10:30 a.m.
Weekday Masses 9am
CONFESSIONS: Saturday, 3:00-3:30 pm
Handicapped accessible & Handicapped parking, side entrance air conditioned

Saint Ann's Church
757 Hancock St., Wollaston
617-479-5400
Pastor: Rev. John J. Ronaghan
Weekend Mass Schedule:
Saturday 4:00 PM
Sunday 7:00, 9:00, 11:30AM
Daily Masses: 9:00 AM

Methodist

QUINCY COMMUNITY UNITED METHODIST CHURCH
40 Beale St., Wollaston
617-773-3319
10:30 AM Sunday Worship
Rev. Dr. Susan Jarek-Glidden, Pastor

Congregational

HOUGH'S NECK CONGREGATIONAL CHURCH
310 Manet Avenue
617-479-8778
www.hncong.org
Sunday September 9
Worship Service at 10AM
Following Service: a farewell reception for Organist & Choir Director Lois Zulauf
All are welcome to attend

BETHANY CONGREGATIONAL CHURCH
Spear & Coddington Streets
Quincy Center, 617-479-7300
WWW.QUINCYBETHANYCHURCH.ORG-
Sunday, September 9
Worship Service at 10AM.
The Rev. William C. Harding will preach the sermon 'Healing Forgiveness'
Today is *"Rally Day"* and also Sunday School Registration
ALL ARE WELCOME!
Child Care Available

Non-Denominational

QUINCY COMMUNITY CHURCH
"A welcoming, new family"
1354 Hancock St., Suite 203
Taylor Plott, minister 617-750-0382
Sunday worship: 10am
Bible Study: Tues., Thurs. 7 pm

Congregational

Wollaston
Congregational Church
United Church of Christ
48 Winthrop Avenue
Quincy, Massachusetts
Sunday Worship at 10 a.m.
Rev. Dr. Mary Louise Gifford
will conduct the service and preach the sermon
"Ready, Set, Go!"
Office: 617-773-7432 www.wollycong.org

UNION CONGREGATIONAL
Beach St. & Rawson Rd., Wollaston
(617)479-6661
Rev. John Swanson, Pastor
Sunday Worship Service 10 AM

QUINCY POINT CONGREGATIONAL CHURCH
444 Washington St . • 617-773-6424
Worship and Church School 10 am
Rev. Ann Suzedell, Pastor
visit us at www.QPCC.org

To Advertise in this Directory, Call 617-471-3100

HOPE LOVE PEACE JOY

Christian Science

First Church of Christ, Scientist
16 Beale Street, Quincy
617-472-0055
Sunday Services and Sunday School 10:30 a.m.
Wednesday Evening Meetings – where testimonies of healing are shared 7:30 p.m.

ALL ARE WELCOME!

Catholic Community

Dignity BOSTON
Gay, Lesbian, Bisexual, Transgender
CATHOLICS
Our families, friends And allies
Liturgy & social hour: Sundays, 5:30 PM
St. John the Evangelist Church
35 Bowdoin St., Beacon Hill, Boston
617-421-1915
www.dignityboston.org

Nazarene

Wollaston
Church of the Nazarene

Sunday Worship
8:30 AM Liturgical Worship
A "Word and Table" gathering with Holy Communion.
9:45 AM Sunday School
for children, youth and adults
11:00 AM Celebration Worship
An intergenerational gathering with music from today and classic songs of faith along with a timely message from God's Word.
On The Campus Of
Eastern Nazarene College
37 E. Elm Ave., Wollaston
617.472.5669
E-mail: office@wconaz.org
www.wconaz.org
Kevin C. Dunlop, Lead Pastor
Bev Keuther, Children's Pastor
Phil Nase, Youth Pastor
Don Reed, Visitation Pastor

OBITUARIES

Kathleen Cameron
Member Of St. Chrysostom's Church

A funeral service for Kathleen Cameron, 92, of Wollaston, a volunteer with the Camp Fire Girls, was held Wednesday in St. Chrysostom's Church, Quincy.

Mrs. Cameron died Aug. 28 at Quincy Medical Center.

A resident of Wollaston for 66 years, she recently had lived at The Fenno House Assisted Living Center.

She was born in Plymouth, England.

During World War II, Ms. Cameron worked for the British Admiralty in Bath, England where she met her future husband, Lawrence F. Cameron, an American serviceman stationed nearby. After the war, they moved to Wollaston where "Larry" ran Cameron Sporting Goods near the old Wollaston train station.

She volunteered with the Camp Fire Girls, the South Shore Association for Retarded Children, and the South Shore Mental Health Human Rights Committee.

She was an active member of St. Chrysostom's Church where she taught Sunday school and served on St Mary's Guild.

KATHLEEN CAMERON

She was preceded in death by her husband Lawrence F. Cameron Jr. who died in 1974. She is survived by her son Hugh Cameron of Quincy, daughter Beverly Sheena Cameron of Embudo, New Mexico, son Donald Cameron and grandson David Cameron both of Portland Oregon.

Interment was in Mount Wollaston Cemetery, Quincy.

Funeral arrangements were made by the Lydon Chapel for Funerals, 644 Hancock St., Quincy.

Memorial donations may be made to Gateway Arts, 60 Harvard St., Brookline, MA 02445.

Mary Lou Obst, 74

A Mass of Christian Burial for Mary Lou Obst, 74, of Quincy, was celebrated Aug. 30 in Sacred Heart Church, North Quincy.

Ms. Obst died Aug. 27.

A graduate of Boston City Hospital School of Nursing, she was a member of Proparvulis. She was a retired registered nurse, having worked at Quincy City Hospital.

She is survived by her cousins in Nova Scotia, and her devoted longtime friends Rose Ciccolo and Janet Swenson.

Interment was in Forest Hill Cemetery, Boston.

Funeral arrangements were made by the Dolan Funeral Home, Milton.

Damaso Emerito Gomez, 60
Automotive Teacher

A funeral Mass for Damaso Emerito "Dan" Gomez, 60, of North Weymouth, formerly of Quincy, was celebrated Sept. 1 at St. Jerome Church, North Weymouth.

Mr. Gomez died Aug. 28.

Born in Spain, he immigrated to the United States at the age of 13. He was educated in Quincy schools and was a graduate of Quincy High School. He had lived in Weymouth for 26 years and previously in Quincy.

Mr. Gomez was employed as an automotive teacher at the Universal Technical Institute in Norwood and also enjoyed sports, especially soccer and bicycling.

He was devoted to his family.

Husband of Maria Rosa Arguelles de Gomez; father of Alex F. Gomez and Rosa C. Gomez, both of North Weymouth; son of Laureano M. Gomez of Quincy and the late Angelita M. (Gomez) Gomez; brother of Modesto "Larry" Gomez of Quincy, Angel "Tony" Gomez and his wife Melba of Merrimac and Ana Maria Gomez of Quincy; uncle of Maria Sanudo.

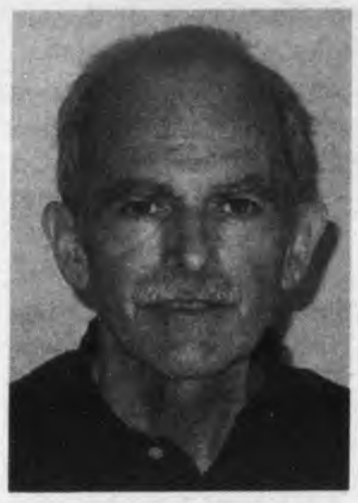

DAMASO E. GOMEZ

He is also survived by ten nieces and nephews.

Entombment was in Blue Hill Cemetery, Braintree.

Marion E. Neill, 92
Retired Barnstable Courthouse Clerk

A memorial service for Marion E. (Kirby) Neill, 92, of Sandwich, formerly of Quincy and Braintree, was conducted Sept. 1 at the Nickerson-Bourne Funeral Home, Sandwich.

Mrs. Neill died Aug. 26.

Born in South Boston, she lived in Quincy and Braintree before moving to Sandwich 40 years ago. She worked as a secretary in the Braintree School Department and later as a clerk at the Barnstable County Courthouse.

Mrs. Neill had been an active member in the Sandwich Women's Club, Sandwich Arts & Crafts Association, the Cape Cod Art Association, and the First Church of Christ in Sandwich.

Wife of the late Ben Neill; mother of Arthur W. Neill and his wife Nancy of Sandwich and the late Robert K. and Alan B. Neill; sister of Alice Trubiano of Milton and Joan Kirby of Quincy and the late William Kirby; grandmother of Monica Petersen of East Sandwich, Eric Neill of Stoughton, David Neill of Mashpee, Amanda Neill of Sandwich and Matthew Neill of Sandwich.

She is also survived by nine great-grandchildren.

Memorial donations may be made to the Sandwich Food Pantry, PO Box 1824, Sandwich, MA 02563.

Elaine M. Burke, 70
Homemaker

A funeral Mass for Elaine M. (MacDonald) Burke, 70, of Quincy, was celebrated Aug. 30 in St. John the Baptist Church, Quincy.

Mrs. Burke died Aug. 23.

Born, raised and educated in Dorchester, she graduated from the Jeremiah E. Burke High School in Boston. She lived in Quincy for the last two years, previously living in Norwood for 20 years, and earlier living in Quincy for 30 years.

Mrs. Burke had a remarkable zest for life. She was a devoted homemaker known for her hospitality, and enjoyed traveling, music and most especially spending time with her family.

Wife of the late Joseph B. Burke, Jr.; mother of Joan M. Baker-Aylward and her husband Joseph of Quincy and her late twin sister Jean M. Diniz and her husband John of Winchester, Joseph E. Burke and his wife Kirstin of CA, Janice E. Maras and her husband James of Bridgewater and James A. Burke

ELAINE M. BURKE

of Peabody; grandmother of Joan MacDonald of Quincy, Leo MacDonald of Braintree, Barbara Farrar of Norwood, Helen MacDonald of Rockland, Gail McClafferty of Weymouth, John MacDonald of Weymouth and the late Carol Joyce.

She is also survived by many nieces, nephews and cousins.

Interment was in Mount Calvary Cemetery, Roslindale.

Funeral arrangements were made by the Sweeney Brothers Home for Funerals, Quincy.

Flora M. Belmarsh
Retired Secretary For Hull Public Schools

A funeral service for Flora M. (Saastamoinen) Belmarsh, of Hull, formerly of Quincy, was conducted Monday (Aug. 27) in the Pyne Keohane Funeral Home, Hingham.

Mrs. Belmarsh died Aug. 22.

Born and educated in Quincy, she worked for the Hull Public Schools for many years as a secretary before retiring in 1975. She enjoyed knitting and spending time with her family and always looked forward to the holidays especially Christmas Eve, which she always hosted at her home.

Mother of James Belmarsh and his wife Ellen of Hull and FL, David Belmarsh and his wife Patricia of Weymouth, Robert Belmarsh and his wife Susan of Hull and Leslie Eliopoulos and her husband Frank of Weymouth; cousin of Susan Hanna of Hull and Esko and the late Miriam Koskinen of NJ.

She is also survived by 11 grandchildren and 13 great-grandchildren.

Interment was in Hull Village Cemetery, Hull.

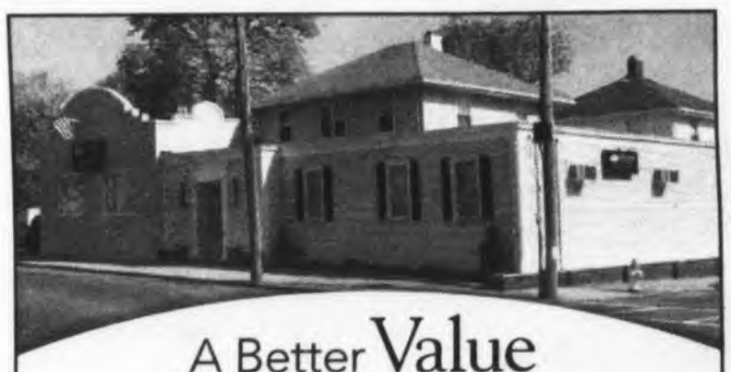

A Better Value For Quincy Families

At Deware Funeral Home, we are proud to offer more value and superior service to Quincy families. A full service traditional funeral is **$5,995* with no hidden costs.** The price includes:

Funeral Ceremony • Visitation • Casket

At Deware Funeral Home, we put the needs of our customer first. We also offer a Simple Burial Plan for $3,395.

With Deware Funeral Home, you can trust us to provide the compassionate care you expect at an exceptional value, backed by a 100% service guarantee.

Exclusive provider of Dignity Memorial® benefits.

Deware Funeral Home

576 Hancock Street | Quincy, MA 02170 | 617-472-1137

Dignity

For more information visit www.dewarefuneralhome.com

*$5,995 plan includes basic services of funeral director and staff, embalming and preparation, visitation, funeral ceremony, transportation to place of disposition, 20-gauge metal casket, website announcement, and memorial stationary package (a register book, 100 thank you cards, 100 prayer cards).

A Service Family Affiliate of AFFS and Service Corporation International, 206 Winter Street, Fall River, MA 02720. (508) 676-2454.

IN MEMORIAM

In Loving Memory of

Lynne (Giordani) Papalambros

1997 – 2012

15th Anniversary

September 5

Never Forgotten,
Sadly Missed.
Your Loving Family

Honor Your Loved One's Memory With Flowers

cliffords.com

1.800.441.8884

Over 60 Years Of Personalized Service

SWEENEY BROTHERS

Home for Funerals, Inc.

RICHARD T. SWEENEY, JR. · FRANCIS M. SWEENEY

1 INDEPENDENCE AVENUE
QUINCY, MASSACHUSETTS 02169

(617) 472-6344

www.thesweeneybrothers.com

Regina M. Lawless
Medical Secretary

A Mass of Christian Burial for Regina M. "Jeanie" Lawless, of Quincy, formerly of Dorchester, was celebrated Sept. 1 in St. John's Church, Quincy.

Ms. Lawless died Aug. 28.

She worked as a medical secretary in Boston and worked for the Department of Education. She deeply loved her family and her Irish heritage.

REGINA M. LAWLESS

Daughter of the late Thomas and Rita (Griffin) Lawless; sister of Bill and his wife Joyce of Quincy; aunt of Bill and his wife Denise of Quincy, Kelly Orrock and her husband Craig of South Weymouth and Jennifer Lawless of Quincy; great-aunt of Felicia and Justin Lawless and Declan and Liam.

She is also survived by many cousins here and in Ireland.

Interment was private.

Funeral arrangements were made by the Lydon Chapel for Funerals, Quincy.

Memorial donations may be made to St. John's Food Pantry, 21 Gay St., Quincy, MA 02169.

Margaret Barry, 93

A memorial service for Margaret (Chisholm) Barry, 93, of Quincy, was conducted Tuesday in the Bolea-Buonfiglio Funeral Home, Quincy.

Mrs. Barry died Aug. 27.

Born in Heatherton, Nova Scotia, she was the loving daughter of the late John C. and Mary (Bell) Chisholm. She was raised and educated in Nova Scotia and had resided in Quincy since 1949.

She was an avid Boston Red Sox and Bruins fan, never missing a game. Grammy as she was affectionately called, was known for her desserts, homemade pizza and her love of playing cards. She never missed an opportunity to volunteer or lend a hand to family, friends and strangers alike.

Most of all Mrs. Barry will be remembered for her insatiable energy, determination, outstanding meals and great devotion to her family and friends.

Mother of George F. Barry, Jr. of Chelmsford and FL, Lorraine Barry of Scituate, Wanda Barry Garcia of FL, and the late J. Michael Barry; grandmother of Marc Veneziano of Boston, Lauren Veneziano of CO and Lindsay Garcia of FL; sister of Theresa MacDougall of Nova Scotia, Chrissie Chisholm of Nova Scotia, Betty Rousom of Ontario, Duncan Chisholm of Nova Scotia and the late Anna MacPherson, Isabel Fulmek, Helen Chisholm and Donald Chisholm.

Interment was private.

Memorial donations may be made to the Cam Neely Foundation, 30 Winter St., 2nd Floor, Boston, MA 02108.

Joseph Balzano, 89
World War II U.S. Marine Corps Veteran

A funeral Mass for Joseph Balzano, 89, of Irondequoit, New York, formerly of Quincy, was celebrated Aug. 20 at Peace of Christ Parish at St. James Church, Irondequoit, NY.

Mr. Balzano died Aug. 15.

Born in Italy, he came to the United States at age 15 and lived in Quincy. He began raising his family in the area and started his career at the Statler Hilton Hotel where he became a master of his trade. He cooked for Jack Kennedy and many large events. He expanded his talents to decorating award-winning wedding cakes at Montillio's Bakery.

He enjoyed weekends on Cape Cod with his family. in 1962, he brought his family to Rochester, NY and started the Cartwright Inn and was active with the Culinary Club, one of the founding members and was past President.

Mr. Balzano won many awards for cake and food decorating, ending his career at Midvale Country Club, where he met many wonderful friends. He also enjoyed traveling with the love of his life, Dina, and they enjoyed many trips together, especially to Italy.

Mr. Balzano was a United States Marine Corps veteran of World War II.

Son of the late Ciro and Antoniette (Belfiore) Balzano; husband of Dina (Marinilli) Balzano; father of Geraldine (Gary) Fanale and Doreen Pietrantoni and the late Joan Englert and Debra Perrotta; father in-law of James Englert and Robert Perrotta; grandfather of Joseph Englert, Dana (Anthony) Sullivan, Anthony (Michele) Fanale, Natalie (Joseph) Magliozzi, Brian (Chrissy) Perrotta, Nicholas Perrotta, Kevin Perrotta, Dina Pietrantoni, Bianca Pietrantoni and Olivia Pietrantoni; great-grandfather of Nathan, Morgan, Danielle, Natalie, Maeliana, Anabella, Mikayla, Valentino, Marchesa and Luke; brother of Jack (Ann), Guido (Joyce), and Tony (Mary) Balzano, Phyllis Cocio and the late John, Gerald, George and Mary; brother in-law of Lena Stracco and Dona (Dave) Peak.

Interment was in Holy Sepulchre Cemetery.

Funeral arrangements were made by the Profetta Funeral Chapel.

Memorial donations may be made to Veterans Outreach Center, Inc, 459 South Ave, Rochester, NY 14620.

Helen C. Dean, 102
Retired Computer Operator, Accounts Payable Clerk

A graveside service for Helen Christine (Wilson) Dean, 102, of Orleans, formerly of East Weymouth and Quincy, was conducted through the Mortimer N. Peck-Russell Peck Funeral Home, East Weymouth.

Mrs. Dean died Aug. 27 at Terraces Nursing Facility in Orleans.

Born in Quincy to the late John and Lillian (Pratt) Wilson, she graduated from Bryant and Stratton Business School in 1932. She retired from South Shore Hospital in 1990 after 25 years of service as a computer operator and accounts payable clerk.

She was a proud member of the John and Priscilla Alden Society and the Quincy Point Congregational Church and was a talented and creative lady who took pride in her paintings, her rug hooking and her miniatures. She was also an avid reader and enjoyed traveling the world with her husband, her daughter and her sisters.

Wife of the late Hubert T. Dean; mother of the late Marcia Dean; sister of the late Harold, Hubert, Maurice and Alice Wilson and Velma MacPherson and Roberta Humphrey; step-mother of Shirley Dean Tulp of SC, Margery Dean Fenwick of OH and Stuart Dean of MS; she is also survived by many nieces and nephews including Bonnie Cahill of Eastham.

She is also survived by ten grandchildren, eight great-grandchildren and four great great grandchildren.

Memorial donations may be made to the Access Fund of the Quincy Point Congregational Church, 444 Washington St., Quincy Point, MA 02169.

Eleanor M. Joyce, 94

A funeral Mass for Eleanor Mary (Whalen) Joyce, 94, of North Quincy, formerly of Milton, Randolph and South Boston, was celebrated Aug. 30 in St. Mary Church, Randolph.

Mrs. Joyce died Aug. 25.

She grew up in South Boston and attended Regis College. She was a retired secretary to the Boston School Committee and was also a member of the Randolph Senior Citizen Center, and active parishioner at St. Mary Church, a former member of the BC High Mothers Club, and a former member of the St. Gregory Ladies Sodality.

Interment was in New Calvary Cemetery, Boston.

Funeral arrangements were made by the Cartwright Funeral Home, Randolph.

Memorial donations may be made to Occupy Boston, The Boston Occupier, PO Box 120021, Boston, MA 02112.

Other Obituaries On Page 29

HAMEL FUNERAL CARE & CREMATION SERVICES OF MASSACHUSETTS
Honored Providers of:
Veterans Funeral Care
BBB ACCREDITED BUSINESS
PHONE TOLL FREE
(800) 696-5887
26 Adams Street, Quincy, Ma 02169
www.HamelFuneralCare.com

DOLAN
FUNERAL SERVICES
"Caring for your life's journey"
- Funerals
- Cremations
- Pre-Arrangements

Service times and directions at:
www.dolanfuneral.com

THE DOLAN FAMILY
W. Craig
Paul F.
Frederick J.
Courtney

1140 WASHINGTON STREET
DORCHESTER, MA 02124
(617) 298-8011

460 GRANITE AVENUE
MILTON, MA 02186
(617) 698-6264

In Loving Memory of

As time goes by,
we miss you more,
Your loving smile,
your gentle face,
No one can take
your vacant place.

In loving memory of your birthday
Family and Friends

Charles J. "Charlie" Ayers
September 3, 1929 - May 20, 2007

During a hard time, there's an easy decision.
Simple Cremation Package
$1,599.00

"Serving one family at a time"

Lydon Chapel for Funerals
644 Hancock Street, Quincy (617) 472-7423
www.lydonchapelforfunerals.com

SUN FUN PAGE

King Crossword

ACROSS
1 DNA sharer
4 Venomous vipers
8 Exploding star
12 Praise in verse
13 Other people
14 Final notice
15 Supporting
16 Put under
18 Pond cover
20 Actor McBride
21 Peace-keeping org.
24 Decorator's theme
28 Spoof
32 1492 ship
33 Work with
34 Valuable collection
36 Door opener
37 Chinese dynasty
39 Fill with 6-Down
41 Turkish official
43 Birthright barterer
44 Sprite
46 Between-meal munchie
50 Dangle a carrot
55 Hawaiian garland
56 Help a thief
57 Stench
58 Diner order, briefly
59 Pedestal part
60 Courts
61 Brewery product

DOWN
1 Couch
2 Pedestal occupant
3 Longtime "Mad" cartoonist Dave
4 Essentially
5 Bashful
6 Vigor
7 Harmonization
8 Idea
9 Sapporo sash
10 Namely (Abbr.)
11 Chowed down
17 Resistance measure
19 Blackbird
22 Grow weary
23 Pure air
25 Polynesian icon
26 Don Juan's mother
27 Actress Dunaway
28 Draining reservoir
29 Largest of the seven
30 Sawbucks
31 Prior nights
35 Chalk-board accessories
38 Depressed urban area
40 Pistol
42 — carte
45 Go smoothly
47 Actress Jessica
48 Honeycomb compartment
49 Prop for Ben Franklin
50 Tiny bit
51 Lawyers' org.
52 Homer's neighbor
53 Altar affirmative
54 Menagerie

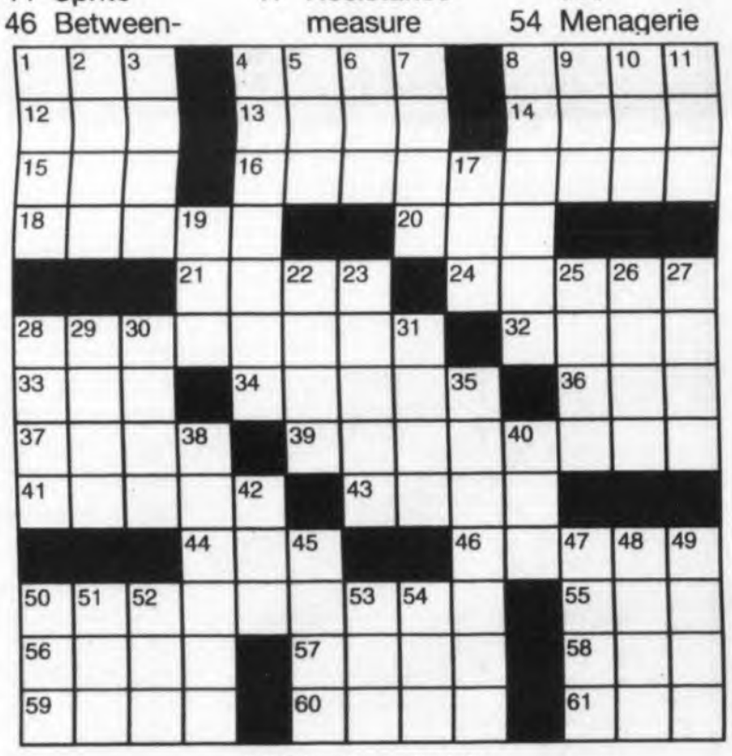

© 2012 King Features Synd., Inc.

HOCUS-FOCUS

BY HENRY BOLTINOFF

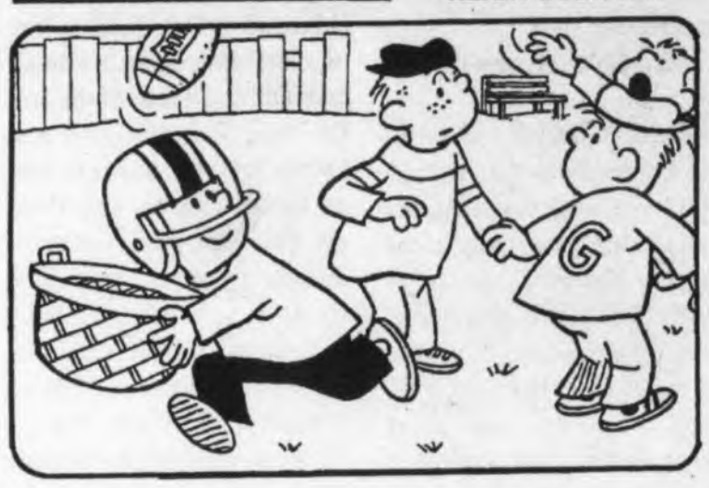

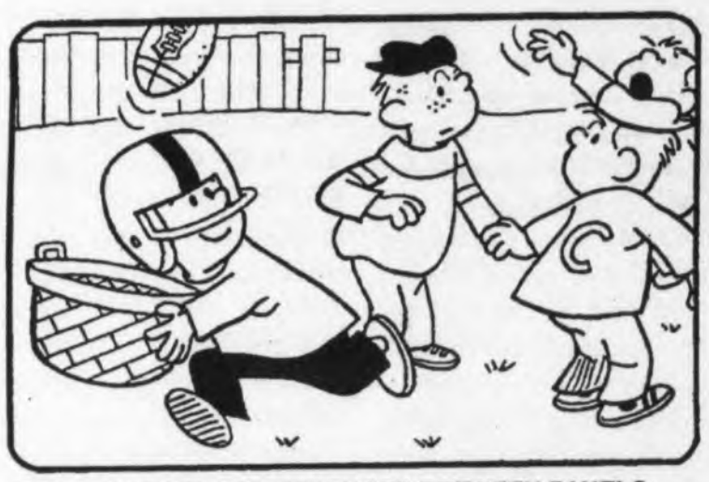

© 2012 King Features Synd., Inc. All rights reserved.

FIND AT LEAST 6 DIFFERENCES BETWEEN PANELS.

Differences: 1. Basket is different. 2. Helmet is different. 3. Board is missing. 4. Shirt is different. 5. Bench is missing. 6. Letter is different.

Trivia test by Fifi Rodriguez

1. MATH: What is the Arabic equivalent of the Roman numerals MLXVI?

2. CHEMISTRY: What is the chemical symbol for copper?

3. TELEVISION: What was the name of the company that employed the title characters in "Laverne and Shirley"?

4. MUSIC: What rock band composed the soundtrack to the 1984 movie "Dune"?

5. ENTERTAINERS: What was comedian/actor Bob Hope's theme song?

6. GENERAL KNOWLEDGE: What is the nickname for Georgetown University's sports teams?

7. LITERATURE: Who wrote the novel "Brideshead Revisited"?

8. MEDICAL TERMS: What is a common name for bruxism?

9. GEOGRAPHY: What modern country encompasses most of the area once known as Asia Minor?

10. MEASUREMENTS: What is a quintal equivalent to?

Answers

1. 1066
2. CU
3. Shotz Brewery
4. Toto
5. "Thanks for the Memory"
6. Hoyas
7. Evelyn Waugh
8. Teeth grinding
9. Turkey
10. 100 kilograms or pounds

© 2012 King Features Synd., Inc.

Salome's Stars

ARIES (March 21 to April 19) A change that you'd hoped for is down the line. But you still need to be patient until more explanations are forthcoming. Continue to keep your enthusiasm in check.

TAURUS (April 20 to May 20) Your social life expands as new friends come into your life. But while you're having fun, your practical side also sees some positive business potential within your new circle.

GEMINI (May 21 to June 20) Your workplace situation continues to improve. Look for advantages you might have missed while all the changes were going on around you. That trusted colleague can help.

CANCER (June 21 to July 22) Resist the urge to hunker down in your bunker until things ease up. Instead, get rid of that woe-is-me attitude by getting up and getting out to meet old friends and make new ones.

LEO (July 23 to August 22) Now that you're back enjoying the spotlight again, you should feel re-energized and ready to take on the challenge of bringing those big, bold plans of yours to completion.

VIRGO (August 23 to September 22) A former friend would like to repair a relationship you two once enjoyed. Your positive response could have an equally positive impact on your life. Think about it.

LIBRA (September 23 to October 22) Resist making impulsive decisions. Stay on that steady course as you continue to work out workplace problems. Be patient. All will soon be back in balance.

SCORPIO (October 23 to November 21) You might feel confident about taking a promising offer, but continue to be alert for what you're not being told about it. Don't fret. Time is on your side.

SAGITTARIUS (November 22 to December 21) People dear to you might be planning a way to show appreciation for all you've done for them. Accept the honor graciously. Remember: You deserve it.

CAPRICORN (December 22 to January 19) Congratulations. Your self-confidence is on the rise. This could be a good time to tackle those bothersome situations you've avoided both at home and at work.

AQUARIUS (January 20 to February 18) You feel obligated to return a favor. (Of course, you do.) But heed advice from those close to you and do nothing until you know for sure what's being asked of you.

PISCES (February 19 to March 20) Your loving reassurance helped revive a once-moribund relationship. But be wary of someone who might try to do something negative to reverse this positive turn of events.

BORN THIS WEEK: You are a wonderful matchmaker who can bring people together to form long-lasting relationships.

© 2012 King Features Synd., Inc.

CryptoQuip

This is a simple substitution cipher in which each letter used stands for another. If you think that X equals O, it will equal O throughout the puzzle. Solution is accomplished by trial and error.

Clue: **Q** equals **H**

IQCM FM CUCBEYRBRFM LCED ECMDC FMO QRLQ-DEYTML, R DTAAVDC XVT BVTUO DFX QC'D IRYCO.

© 2012 King Features Synd., Inc.

Wishing Well®

3	6	3	5	6	8	3	5	7	3	7	4	2
K	T	E	E	A	F	E	S	M	P	A	N	B
4	3	6	8	6	7	4	6	4	7	6	5	2
E	T	K	O	E	T	W	A	A	E	F	T	E
3	6	8	4	6	3	8	4	2	5	7	6	2
R	F	R	C	I	Y	G	C	C	A	R	R	A
8	3	6	7	5	7	3	6	2	7	8	5	4
E	I	M	I	B	A	N	A	U	L	A	L	L
7	5	2	6	2	6	3	5	4	6	7	6	8
A	I	T	T	I	I	G	S	A	V	M	E	H
6	7	8	7	8	5	7	2	8	6	7	5	4
A	B	E	I	A	H	T	O	D	C	I	G	I
6	4	6	5	6	5	2	6	7	5	2	7	5
T	M	I	O	O	A	U	N	O	L	S	N	S

HERE IS A PLEASANT LITTLE GAME that will give you a message every day. It's a numerical puzzle designed to spell out your fortune. Count the letters in your first name. If the number of letters is 6 or more, subtract 4. If the number is less than 6, add 3. The result is your key number. Start at the upper left-hand corner and check one of your key numbers, left to right. Then read the message the letters under the checked figures give you.

© 2012 King Features Synd., Inc. All rights reserved

MAGIC MAZE ● — MASTER

E	P	L	I	E	B	X	U	Q	N	J	G	D	Z	W
T	T	Q	N	K	H	D	A	X	U	R	P	M	J	G
D	R	A	X	V	S	S	Q	N	K	I	F	D	A	X
V	T	E	Q	O	C	M	R	J	H	F	C	A	Y	W
U	R	P	C	D	H	N	L	E	J	H	F	D	B	Z
X	Y	V	N	N	O	I	T	A	T	S	K	T	R	Q
O	M	A	K	A	O	K	I	U	S	R	S	H	F	D
B	B	Z	P	R	L	C	Y	W	O	D	A	E	H	V
T	R	E	Q	G	O	O	N	L	P	C	T	U	H	K
I	H	F	W	D	C	L	A	Z	Y	P	S	X	Q	C
W	V	U	S	R	Q	D	O	N	M	K	J	I	H	F

Find the listed words in the diagram. They run in all directions - forward, backward, up, down and diagonally.

Band	Head	Quarter	Station
Chess	Lock	School	Task
Concert	Old	Scout	Web
Grand	Pay	Spy	

© 2012 King Features Synd., Inc. All rights reserved.

KING Crossword
ANSWERS
Solution time: 25 mins.

Magic Maze
ANSWERS:
— MASTER

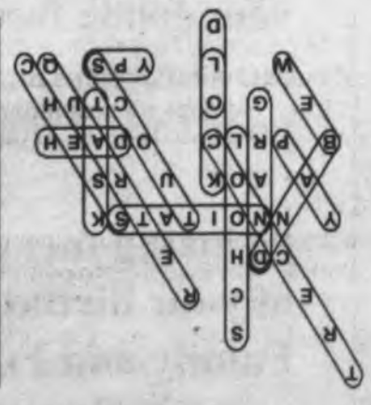

Cyptoquip
ANSWER:
When an electrician gets tense and high-strung, I suppose you could say he's wired.

Concetta Galante, 73

Retired Legal Secretary

A funeral Mass for Concetta "Connie" (DiTocco) Galante, 73, of Weymouth, formerly of Quincy, was celebrated Aug. 30 in St. Joseph's Church, Quincy.

Mrs. Galante died Aug. 27 at the Renaissance Gardens at Linden Ponds.

Born in Quincy to the late Mario and Maria (Balzano) DiTocco, she was a lifelong Quincy resident prior to moving to Weymouth eight years ago. She was a 1957 graduate of Sacred Heart School in Weymouth and had worked as a legal secretary for many years until retiring three years ago.

Mrs. Galante was a devoted and active Communicant of St. Joseph's Church, a member of the Parish Council, Ladies Sodality and was a Eucharistic Minister.

Wife of the late Roger Galante; mother of Christina Matthews and her husband Louis of Weymouth and Deanna Greenberg and her husband Robert of Wilmington; grandmother of Patrick and Leandra Matthews and Christianna, Robert III, Roger and Richard Greenberg; sister of Donata Gabriel and her husband Gene of Hingham, Maria Gabriel and her husband Elliot of Weymouth and Eleanora DiTocco and her husband Herb Murray of Hingham.

She is also survived by many nieces and nephews.

Interment was in Pine Hill Cemetery.

Funeral arrangements were made by the Bolea-Buonfiglio Funeral Home, Quincy.

Memorial donations may be made to the American Cancer Society, 30 Speen St., Framingham, 01701.

OBITUARIES

Lucy L. Joyce

A funeral Mass for Lucy L. (Burnett) Joyce, of Quincy was celebrated Wednesday in St. Ann's Church, Quincy.

Mrs. Joyce died Aug. 29.

The beloved wife of 60 years to William P. Joyce of Quincy. Cherished mother of Paul Joyce of Jamaica Plain, Stephen Joyce of Quincy, and Laura A. Kobosky of Randolph. Sister of Dianna Vanderkerkhoff of Franklin. Much loved Mother-in -law to Theresa Joyce and Marcus Kobosky. Devoted 'Nana" to Leanne, Stephen Jr., Amanda , Kerry, Jon and Christina, and "Gigi" to her seven great grandchildren.

Mrs. Joyce spent many years in Dorchester before

LUCY L. JOYCE

moving to Quincy in 1984. She worked for Sears in Kenmore Square before taking a position at Blue Cross where she worked for many years.

She enjoyed reading and cooking but nothing gave her more enjoyment than her family, she was devoted to them and in return they cherished her. She will be sadly missed, but her family is grateful for all the blessings she brought into their lives.

Burial was in Cedar Grove Cemetery, Dorchester.

Funeral arrangements were made by the Keohane Funeral Home, 785 Hancock St., Quincy.

Memorial donations may be made to American Cancer Society, 30 Speen Street, Framingham, MA 01701.

Church Yard Sale Sept. 29

Quincy Community United Methodist Church will hold a yard sale Saturday, Sept. 29 from 9 a.m. to 2 p.m. on the front lawn, 40 Beale St., Wollaston.

In the event of inclement weather, the sale will be held in Fellowship Hall.

Grilled hot dogs and beverages will be available.

Donations of clean, working items in good condition are appreciated. Call ahead at 617-773-3319 so that someone will be at the church to receive donations.

INVITATION TO BID

CITY OF QUINCY, MASSACHUSETTS
PURCHASING DEPARTMENT
1305 HANCOCK STREET, QUINCY, MA 02169

The City of Quincy invites sealed bids/proposals for furnishing and delivering to the City of Quincy:

POLICE DEPT. **SEPTEMBER 20, 2012 @ 11:30 A.M.**

ELECTRONICS & INFRA-RED CAMERAS

Detailed specifications for the above mentioned bids are available on-line at the City of Quincy's website, www.quincyma.gov and also available at the office of the Purchasing Agent, Quincy City Hall, 1305 Hancock Street, Quincy, Massachusetts, 02169, between the hours of 8:30 AM and 4:30 PM for a non-refundable printing charge of $25.00

Bids must state exceptions, if any, the delivery date and any allowable discounts. Bids/Proposals must be in a sealed envelope. The outside of the sealed envelope is to be clearly marked **"BID ENCLOSED"** with time/date of bid call.

Firm bid prices will be given first consideration. Bids/Proposals will be received at the office of the Purchasing Agent until the time and date stated above, at which time and date they will be publicly opened and read. Late Bids/Proposals, delivered by mail or in person, will be rejected.

If applicable, bids shall be in accordance with M.G.L. Chapter 30B, Chapter 149 as amended, and Chapter 30, Sections 39A, 39B and 39F-R. Bidder must abide by the prevailing wages as established by the Massachusetts Department of Labor and Industries, if applicable.

The right is reserved to reject any or all bids or to accept any part of a bid or the one deemed best for the City and waive any informalities in the bidding if it is in the best interest of the City to do so.

Thomas P. Koch, Mayor
Kathryn R. Hobin, Purchasing Agent

9/6/12

INVITATION TO BID

CITY OF QUINCY, MASSACHUSETTS
Department of Public Works
Thomas P. Koch
Mayor

Daniel G. Raymondi
Commissioner

INVITATION TO BID

The Department of Public Works for the City of Quincy, Massachusetts will receive sealed bids for **Sidewalk Repairs-2012 Phase 2** until **11:00 AM** local time **Thursday, September 20, 2012**, in the offices of The Purchasing Agent, City Hall, 2nd Floor, 1305 Hancock Street, Quincy, Massachusetts 02169. At which time and place all bids will be publicly opened and read aloud.

The work under this contract consists of improvement of the sidewalks and for the safety of the pedestrian traffic. Funding source will be Chapter 90, (Mass. Highway Certification is required) and DPW Contract Budget.

All work under this contract shall be completed within one hundred fifty (150) calendar days.

Detailed specifications are available on-line at the City of Quincy's website, www.quincyma.gov and also available at the office of the Purchasing Agent, Quincy City Hall, 1305 Hancock Street, Quincy, Massachusetts, 02169, between the hours of 8:30 AM and 4:30 PM for a non-refundable printing charge of $50.00

Each bid shall be accompanied by a bid security in the amount of five percent (5%) of the total value of the bid in the form of a bid bond or certified/treasurer's check.

The bidding and award of this contract shall be in full compliance with Massachusetts General Laws, Chapter 30, Section 39M, as last revised. All Federal, State and City of Quincy regulations in relation to Minority Business Enterprise, Women's Business Enterprise, Minority Work Force, Equal Employment Opportunity, Employment of Quincy Residents and subject to the minimum wage rates set under the Massachusetts Prevailing Wage Law Chapter 149, §26. The City reserves the right to waive any informality in or to reject any or all bids when such an action is deemed in the best interests of the City.

Non-responsive and/or unbalanced bids may be rejected.

Thomas P. Koch, Mayor
Daniel G. Raymondi, Commissioner of Public Works

9/6/12

LEGAL NOTICE

DIVORCE SUMMONS BY PUBLICATION AND MAILING
Docket No. NO12D0699DR
Commonwealth of Massachusetts
The Trial Court
Probate and Family Court
Norfolk Probate
and Family Court
35 Shawmut Road
Canton, MA 02021
(781) 830-1200
Kerry De Almeida vs. Henrique De Almeida

To the Defendant:

The Plaintiff has filed a Complaint for Divorce requesting that the Court grant a divorce for **irretrievable breakdown.** The Complaint is on file at the Court.

An Automatic Restraining Order has been entered in this matter preventing you from taking any action which would negatively impact the current financial status of either party. **SEE Supplemental Probate Court Rule 411.**

You are hereby summoned and required to serve upon: **Kerry De Almeida, 63 Kendall St., Apt. 3, Quincy, MA 02171** your answer, if any, on or before **11/09/2012**. If you fail to do so, the court will proceed to the hearing and adjudication of this action. You are also required to file a copy of your answer, if any, in the office of the Register of this Court.

WITNESS, Hon. Angela M. Ordoñez, First Justice of this Court.

Date: August 22, 2012
PATRICK W. McDERMOTT
Register of Probate

9/6/12

LEGAL NOTICE

CITATION GIVING NOTICE OF PETITION FOR REMOVAL OF A GUARDIAN OF AN INCAPACITED PERSON
Docket No. NO02P0660GI
Commonwealth of Massachusetts
The Trial Court
Probate and Family Court
Norfolk Probate
and Family Court
35 Shawmut Road
Canton, MA 02021
In the Interests of: Kathleen Canavan
Of: QUINCY, MA
RESPONDENT
Incapacitated Person/
Protected Person

To the named Respondent and all other interested persons, a petition has been filed by The Department of Mental Health of Taunton, MA in the above captioned matter requesting that the court: Remove the Guardian.

The petition asks the court to make a determination that the Guardian and/or Conservator should be allowed to resign; or should be removed for good cause; or that the Guardianship and/or Conservatorship is no longer necessary and therefore should be terminated. The original petition is on file with the court.

You have the right to object to this proceeding. If you wish to do so, you or your attorney must file a written appearance at this court on or before 10:00 A.M. on the return date of **09/19/2012**. This day is NOT a hearing date, but a deadline date by which you have to file the written appearance if you object to the petition. If you fail to file the written appearance by the return date, action may be taken in this matter without further notice to you. In addition to filing the written appearance, you or your attorney must file a written affidavit stating the specific facts and grounds of your objection within 30 days after the return date.

IMPORTANT NOTICE

The outcome of this proceeding may limit or completely take away the above-named person's right to make decisions about personal affairs or financial affairs or both. The above-named person has the right to ask for a lawyer. Anyone may make this request on behalf of the above-named person. If the above-named person cannot afford a lawyer, one may be appointed at State expense.

WITNESS, Hon. Angela M. Ordoñez, First Justice of this Court.

Date: August 17, 2012
PATRICK W. McDERMOTT
Register of Probate

9/6/12

LEGAL NOTICE

CITATION GIVING NOTICE OF PETITION FOR APPOINTMENT OF GUARDIAN FOR INCAPACITATED PERSON PURSUANT TO G.L. c. 190B, §5-304
Commonwealth of Massachusetts
The Trial Court
Probate and Family Court
Norfolk Probate
and Family Court
35 Shawmut Road
Canton, MA 02021
Docket No. NO12P2046GD
In the matter of: Kathleen Canavan
Of: WALPOLE, MA
RESPONDENT
Alleged Incapacitated Person

To the named Respondent and all other interested persons, a petition has been filed by The Department of Mental Health of Taunton, MA in the above captioned matter alleging that **Kathleen Canavan** is in need of a Guardian and requesting that John Tuohy Esq. of Wrentham, MA (or some other suitable person) be appointed as Guardian to serve **Without Surety** on the bond.

The petition asks the court to determine that the Respondent is incapacitated, that the appointment of a Guardian is necessary, and that the proposed Guardian is appropriate. The petition is on file with this court and may contain a request for certain specific authority.

You have the right to object to this proceeding. If you wish to do so, you or your attorney must file a written appearance at this court on or before 10:00 A.M. on the return date of **09/19/2012**. This day is NOT a hearing date, but a deadline date by which you have to file the written appearance if you object to the petition. If you fail to file the written appearance by the return date, action may be taken in this matter without further notice to you. In addition to filing the written appearance, you or your attorney must file a written affidavit stating the specific facts and grounds of your objection within 30 days after the return date.

IMPORTANT NOTICE

The outcome of this proceeding may limit or completely take away the above-named person's right to make decisions about personal affairs or financial affairs or both. The above-named person has the right to ask for a lawyer. Anyone may make this request on behalf of the above-named person. If the above-named person cannot afford a lawyer, one may be appointed at State expense.

WITNESS, Hon. Angela M. Ordoñez, First Justice of this Court.

Date: August 17, 2012
PATRICK W. McDERMOTT
Register of Probate

9/6/12

CLASSIFIEDS

NOTICE OF PUBLIC HEARING

NOTICE OF PUBLIC HEARING
City of Quincy
ZONING BOARD OF APPEALS
CASE NO. 12-079

Pursuant to the provisions of TITLE 17 of the ***QUINCY MUNICIPAL CODE*** as amended, the Quincy Zoning Board of Appeals will hold an **Open Public Hearing** on **Tuesday, September 25, 2012** at **7:15 pm** on the **Second Floor in the Council Chambers**, Quincy City Hall, 1305 Hancock Street, Quincy, MA 02169. On the application of Chong Ming Zhao for a Finding to enclose the front porch in violation of Title 17 as amended Chapter 3.4.3 (alteration nonconforming) on the premises numbered 105 FARRINGTON STREET, QUINCY.

Martin Aikens, Chairman

9/6/12, 9/13/12

NOTICE OF PUBLIC HEARING

NOTICE OF PUBLIC HEARING
City of Quincy
ZONING BOARD OF APPEALS
CASE NO. 12-080

Pursuant to the provisions of TITLE 17 of the ***QUINCY MUNICIPAL CODE*** as amended, the Quincy Zoning Board of Appeals will hold an **Open Public Hearing** on **Tuesday, September 25, 2012** at **7:15 pm** on the **Second Floor in the Council Chambers**, Quincy City Hall, 1305 Hancock Street, Quincy, MA 02169. On the application of Mr. & Mrs. Steve Thorpe for a Finding to construct a second level on the existing single family home in violation of Title 17 as amended Chapter 3.4.3 (alteration nonconforming) on the premises numbered 55 LENOX STREET, QUINCY.

Martin Aikens, Chairman

9/6/12, 9/13/12

NOTICE OF PUBLIC HEARING

NOTICE OF PUBLIC HEARING
City of Quincy
ZONING BOARD OF APPEALS
CASE NO. 12-081

Pursuant to the provisions of TITLE 17 of the ***QUINCY MUNICIPAL CODE*** as amended, the Quincy Zoning Board of Appeals will hold an **Open Public Hearing** on **Tuesday, September 25, 2012** at **7:15 pm** on the **Second Floor in the Council Chambers**, Quincy City Hall, 1305 Hancock Street, Quincy, MA 02169. On the application of Scott & Linda Seidenspinner for a Variance to construct a master bedroom and bathroom in violation of Title 17 as amended Chapter 4.0 (dimensional requirements) on the premises numbered 78 CARLISLE STREET, QUINCY.

Martin Aikens, Chairman

9/6/12, 9/13/12

QUINCY ANIMAL SHELTER

56 Broad Street, Quincy • 617-376-1349
quincyanimalshelter.org

IN-SHELTER ADOPTION HOURS
TUESDAY and THURSDAYS 6:00 to 8:00 pm
FRIDAYS 4 - 6 pm SATURDAYS 10 am - 4 pm

Adoption fees include initial vaccinations and Spay/Neuter as needed. 100% volunteer run, new volunteers always needed.

FOR LOST or FOUND ANIMALS call ANIMAL CONTROL at 617-376-1364.

AVAILABLE DOGS *

BUDDY: 8, male beagle.
FRANKIE: 1, pit bull mix.
JOSIE: young Pit mix.

AVAILABLE CATS

MAX: 1, all black male.
MASON: 2, gray & white male.
SAMANTHA: 9, long-haired black & white.
ZIPPY: 3, female tabby.
POPPY: 3, female calico.
YODA: 2, buff & white male.
DOLLY: 8, tabby.
MUDSLIDE: 6, all black female.
BRANDY: 7, female tabby.
SMOKEY: 4, light gray tabby female.
ROXY: 4, black & white female.
MISTY: 2, long haired gray female.
PRETTY TONI: 3, all black female.
BUDDY: 12, gray & white male.
CHI CHI: 12, gray & white female.
ARMAND: 2, gray male.
BUG BUG & BUTTERS: tuxedo females.
JACK: 6, long haired, buff colored.
RINNY: 6, gray & white female.

WE HAVE **KITTENS!!!!!!!**

PERSONAL

Happy Birthday, Mary-Jo
September 3
Love, Mom 9/6

Good Luck at **Central, AJ!** We are so proud of you!
Love, Mom, Dad, Jack, Mollie and Cooper 9/6

Hello Estelle (MOM)... **here's to another lovely year in Quincy.**
Love you, Paula Diane 9/6

SKIN CARE

FREE FACIAL
individual or groups
MARY KAY
Celebrating 50 Years
Skincare for Women
Age 20 & Beyond
MICHELLE, *Consultant*
781-258-7564 TF

COUNSELING

QUINCY COUNSELING ASSOCIATES
Personal, Marital & Relationships
LINDA C. NOLAN, L.M.H.C.
Director
BCBS Ins. Accepted
(617) 479-7470 9/27

CLEANING SERVICES

DASILVA CLEANING SERVICES
Home & Office Cleaning
Professional, Affordable
Reliable & Trustworthy
Weekly or Bi-Weekly **References**
CALL **Meiry 781-803-2922** 12/27

YARD SALE

STREET-WIDE YARD SALE
Sat., September 8
8AM - 2PM
Theresa & Myopia Roads 9/6

MISCELLANEOUS

AUCTIONS

REAL ESTATE LENDER ORDERED; Minutes to Pico & Killington Ski Resorts; Full Service 40 Room Hotel; 7.4 + Acres; Auction: September 18; For details & terms, visit www.tranzon.com Tranzon Auction Properties; 866-503-1212; Thomas W. Saturley; VT AUC Lic #057-0002223

AUCTION - FORECLOSURE 2 BR, 1.5 BA Townhouse Sugarbush Ski Area, Friday, Sept. 28 @ 11AM, Fayston, VT THCAuction.com 1-800-634-7653

CONDOS FOR SALE

Bank Acquired Luxury Condos! FINAL CLOSEOUT SALE 9/15/12 only! Ideally located between Naples & Sarasota FL. Save over $200,000! Gorgeous new 3 bed, 2 bath 1,500 sqft condo with garage - Now only $109,900. (You can't build for less!) Appliances, granite counters, much more! Ask about our Fly & Buy Program! EXCELLENT FINANCING. Only 2 available. Hurry! Call now 877-526-3631, x 101.

EDUCATION

Medical Office Trainees NEEDED! Train to become a Medical Office Assistant! No Experience Needed! Job training & Local Placement assistance! HS Diploma/GED & PC/ Internet Needed 1-888-589-9680.

EMPLOYMENT

BECOME A SURROGATE MOTHER! Help an infertile couple! Generous compensation! Non-smoker, 21-42 yrs old, must have given birth visit www.newlifesurrogacy.com or call 908-208-6333

HELP WANTED

Class A CDL Drivers Needed Now! Terminal in Springfield, MA. Weekly home Time, new trucks, $.99 fuel for lease ops, practical mile pay. Hirschbach 888-474-0729.

CLASS A DRIVERS: SIGN ON BONUS. Paid Holidays, Vacation, & More. Weekly Pay. Direct Deposit. REGIONAL with Home Time. 2 Years T/T EXP. 800-524-5051. www.gomcilvaine.com

DRIVER: CDL-A Van & Flatbed *New Pay Package! *Very New Trucks *Benefits After 30 Days *Great Miles, Pay *Dependable Hometime *Start Immediately! CDL Graduates Needed! 877-917-2266 drivewithwestern.com

Exp. Reefer Drivers: GREAT PAY/ Freight Lanes from Presque Isle, ME. Boston-Lehigh, PA 800-277-0212 or primeinc.com

DRIVERS- CDL-A FEDEX GROUND. Small FleetOwners with no-touch freight, hub-to-hub miles and excellent settlement potential. FedEx Ground offers the best opportunity for fleet owners to run a successful operation. *Hub-to-Hub Runs *Fuel Supplement Program *100% Drop & Hook *Safety Incentive *Outstanding HOme Time & MORE! FedEx Ground will contract with entitites that are established under state law as corporations. 866-832-6339 www.buildagroundbiz.com

HOME IMPROVEMENT

HAS YOUR BUILDING SHIFTED OR SETTLED? Contact Woodford Brothers Inc, for straightening, leveling, foundation and wood frame repairs at 1-800-OLD-BARN. www.woodfordbros.com

MISCELLANEOUS

AIRLINES ARE HIRING-Train for hands on Aviation Career. FAA approved program. Financial aid if qualified-Job placement assistance. Call Aviation Institute of Maintenance 877-202-0386

ATTEND COLLEGE ONLINE www.lowcosttrees.com from home. *Medical, *Business, *Criminal Justice, *Hospitality. Job placement assistance. Computer available. Financial Aid if qualified. SCHEV certified. Call 888-216-1791 www.CenturaOnline.com

SAWMILLS from only $3997- MAKE/SAVE MONEY with your own bandmill-Cut lumber any dimension. In stock ready to ship. FREE Info / DVD: www.Norwood-Sawmills.com 1-800-578-1363 Ext.300N

MISC. FOR SALE

PRIVACY HEDGES - Blowout Sale 6' Arborvitae (cedar) Regular $129.00 now $59.00 Beautiful Nursery Grown. FREE Installation & FREE delivery 518-536-1367 www.lowcosttrees.com

NOTICE OF PUBLIC HEARING

NOTICE OF PUBLIC HEARING
City of Quincy
ZONING BOARD OF APPEALS
CASE NO. 12-082

Pursuant to the provisions of TITLE 17 of the ***QUINCY MUNICIPAL CODE*** as amended, the Quincy Zoning Board of Appeals will hold an **Open Public Hearing** on **Tuesday, September 25, 2012** at **7:15 pm** on the **Second Floor in the Council Chambers**, Quincy City Hall, 1305 Hancock Street, Quincy, MA 02169. On the application of Aidan G. Feeney for dimensional variances to re-divide the property for zoning purposes from adjoining land on Gertrude Avenue and to construct a new two-story, single family home on a 22,479 square foot parcel of land with 95 feet of frontage in violation of 17.4.1 (dimensional requirements) and 17.5.1 (parking requirements). The parcel of land is located at 11 GERTRUDE AVENUE and is shown as Lots B, C, D on Assessors' plan no. 1094B.

Martin Aikens, Chairman

9/6/12, 9/13/12

NOTICE OF PUBLIC HEARING

NOTICE OF PUBLIC MEETING
City of Quincy
ZONING BOARD OF APPEALS
CASE NO. 12-083

In accordance with the provisions of Chapter 40A, the City of Quincy Zoning Board of Appeals will hold a **Public Meeting** on **Tuesday, September 25, 2012** at **7:00 pm** in the Conference Room, 2nd floor of Quincy City Hall, 1305 Hancock Street, Quincy, MA 02169 to consider the Application of Debora Symonds requesting a Finding/Variance under sections 3.1, 3.4.5 and 4.1.1 of City of Quincy Zoning Ordinance from the City of Quincy Zoning Board of Appeals to affirm/convert the use of the property located at 105 NARRAGANSETT ROAD as a two-family residence.

9/6/12, 9/13/12

Want to pick up a copy of The Quincy Sun?

Here are stores in Quincy that sell it on their newsstands:

QUINCY MARKET
Corner of Temple & Washington St.

GOODIE'S STORE
1250 Hancock St., Presidents Place

NEW STORE ON THE BLOCK
1183 Hancock St., Quincy Ctr. T Station

BRENNANS
1442 Hancock St.

HANCOCK TOBACCO
1500 Hancock St.

MIGNOSA'S FRUIT BASKET
138 Granite St.

RITE-AID
132 Granite St.

COFFEE BREAK CAFÉ
77 Parkingway

HANCOCK PARK LOBBY SHOP
164 Parkingway

FRANKLIN ST. BP
60 Franklin St.

7-11
78 Franklin St.

CVS
Independence Ave.

SHOP N SAVE LIQUORS
20 Independence Ave.

DONUT + DONUTS
33 Scammell St.

PRESIDENTIAL LIQUORS
Scammel St.

TEDESCHI'S
85 Quincy Ave.

DAILY MART
291 Quincy Ave.

ROCHE BROTHERS
The Falls

WALGREENS
418 Quincy Ave.

ARTERY GROCERY
1000 Southern Artery

DAIRY FARM
330 Washington St.

TEDESCHI'S
230 Washington St.

STOP & SHOP
Southern Artery

CVS
Southern Artery

BAXTER'S PHARMACY
385 Washington St.

WALGREENS
550 Adams St.

TEDESCHI'S
650 Adams St.

7-11
Adams St.

VILLAGE COMM. MARKET
100 Willard St.

COPELAND LIQUORS
273 Copeland St.

GRANITE MART
308 Willard St.

7-11
Copeland St.

JOE'S PLACE
260 Centre St.

ALBA DELI
1089 Hancock St.

CORNER FOOD MARKET
1060 Hancock St.

DAIRY MART
200 Sea St.

ADAMS SHORE SUPERMARKET
494 Sea St.

PALMER STREET MARKET
231 Palmer St.

BERNIE'S GENERAL STORE
1147 Sea St.

7-11
721 Hancock St.

BEALE ST. SMOKE SHOP
17 Beale St.

CVS
42 Beale St.

COFFEE BREAK CAFÉ
12 Old Colony Ave.

SUPREME LIQUORS
615 Hancock St.

S & A CONVENIENCE STORE
498 Hancock St.

HANNAFORD BROTHERS
475 Hancock St.

MULLANEY'S VARIETY
205 W. Squantum St.

STOP & SHOP
65 Newport Ave.

7-11
363 Hancock St.

RED APPLE FOOD SHOP
48 Billings Rd.

SAM'S VARIETY
125 Billings Rd.

T & T LIQUORS & VARIETY
66 Newbury Ave.

RICHARD'S MARKET
247 Atlantic Ave.

CARMINE'S CAFÉ
69 Huckins Ave.

TEDESCHI'S
751 E. Squantum St.

W. ELM VARIETY
139 West Elm Ave.

LUCKY SHAMROCK
265 Beale St.

ANDRE'S STORE
20 Brook St.

CLASSIFIEDS

HALLS FOR RENT

MORRISETTE LEGION POST
81-83 Liberty St., Quincy
Function Hall Available
Call for Details **617-770-4876**
Internet Capable • Weddings • Showers • Christenings • Meetings After Funeral Gatherings TF

HELP WANTED

DIESEL BUS MECHANIC HELPER
Needed in Ashland, MA.
Great Pay/Benefits!
APPLY ONLINE:
www.durhamschoolservices.com 9/6

PART TIME PLUMBER/ GAS FITTER to install mostly gas heating systems- FHW, FWA & Steam. Permits Required. Sat work possible
Facilities Solutions
781-848-9078 9/13

BORN AGAIN INTERNATIONAL MINISTRIES
33 Newport Ave. in Quincy
looking to hire a **part-time host pastor, outreach pastor, and a sunday school teacher.**
Volunteer positions are also avaliable.
Interested candidates should send a CD or DVD of your preaching to jmbuckmire@gmail.com 9/6

Save Gas & Money, Shop Locally

WANTED

OLD HAND TOOLS & BOOKS WANTED
Planes, chisels, adzes, shaves, machinist, and sheetmetal tools, calipers, clamps, anvils, vises.
USEFUL TOOLS, ALL TRADES.
New England history books
Collections: old postcards, toys, military, hunting and fishing items.
LIBERTY TOOL CO.
888-405-2007
Davistownmuseum.org
e-Store & antique sale! TF

FOR SALE

2002 CHEVY SILVERADO
4 wheel drive. 7-1/2 ft. plow. 138,000 miles. *Runs Great, Looks Great! $5,900.00*
617-773-4761 9/13

WANTED

14' OR 16' ROW BOAT
Low Price
Call Don
781-910-5325 9/13

SERVICES

ALL TYPES OF ROOFING
McDONAGH ROOFING
RUBBER ROOFING
GUTTERS CLEANED & INSTALLED
CHIMNEY FLASHING & POINTING
VINYL SIDING
VINAL REPLACEMENT WINDOWS
RESIDENTIAL • COMMERCIAL
617-471-6960
Free Estimates
Mass. Reg. #147733 & Lic. #99713 11/1

Jim Riley
Riley Construction
Commercial & Residential Roofing All Phases
Windows and Gutters
Quincy, MA 02169
(617) 472-3335
rileyconstruction@live.com
Licensed & Fully Insured
Mass Reg #138824
Free Estimates
11/1

C. McGUE
LANDSCAPING
DESIGN & CONSTRUCTION
- Spring Cleanups
- Mulching/Edging
- Weekly Mowing
- Plantings
- Retaining Walls
- Decorative Patios
- Seed/Sod Lawn Installation
- Bobcat Work

CHRIS 617-778-8775
www.cmcguelandscape.com 10/4

JMM LANDSCAPING
CALL JOHN **781-267-6827**
Clean-ups
Planting
Overseeding
New Lawns
Walkways
Patios
Retaining Walls
Fire Pits
DRIVEWAY SEALCOATING
Call Today **10% OFF** 9/6

SERVICES

S.G. HAROLD
PLUMBING, HEATING & AC
Specializing in Viessman Boiler
Unico Air Conditioning
Home heating repairs & service
Radiant Floor heating
QUINCY
617-471-0914
Unprecedented Service Tailored to You
MA Lic. #10589 TF

PAINTING BY PROFESSIONAL
Interior & Exterior
Powerwashing & Carpentry
All Types of House Repairs
Reasonable Price
Small Jobs Welcome TF
Leave Message **617-773-4761**

LOCAL PAINTER
CLIP & SAVE
Average Room - walls $150
Ceilings $75. Also windows, doors, trim, etc. Inside or out.
Prompt, clean service.
Kevin 617-302-5136
Cell 617-774-7479 10/25

PROJECT HOME
HANDYMAN SERVICES
- Interior/Exterior Projects
- Maintenance • Repairs
- Growing 'To-Do' List
- No Job Too Small

CALL BOB
Always FREE Estimate
617-549-3333
(Quincy Resident) 9/27

JUNK CARS WANTED

JUNK CARS WANTED
(617) 481-6699
(508) 577-0073 10/25

SERVICES

SAVE
Budget Fuel
Fuel Assistance
Senior Discount
Full Service
617-328-4063 TF

T & M Landscape Co.
- Spring & Fall Cleanups
- Power Washing
- Lawn Mowing Services
- Yard Mulching
- Bushes & Trees Trimmed

Free Estimates
617-733-4554
~ AFFORDABLE RATES ~ 10/25

SPRING & FALL CLEANUPS
Edging, mulching, weeding
Hedge & shrub trimming
Seed & Sod Lawns
Powerwashing
Weekly Lawn Mowing
Insured, FREE Estimates
617-696-8421 9/13

HANDYMAN
Painting, Roof Repair, Carpentry, Windows, Sealcoating, Siding
Lic. & Ins • FREE Estimates
617-571-1744
781-871-9752 9/27

GUTTER CLEANING & REPAIRS
POWER WASHING
Home Repairs
I Answer My Phone!
RICH 617-773-6432 9/27

SERVICES

POWER PLUMBING
Plumbing, Heating, Gas Fitting
Repairs • New Installations
Dave 617-328-3007
Emergencies
617-792-4054
Master Lic # 13749 TF

MASONRY
All Types
New and Repair
FREE ESTIMATES
Call Ed 781-254-1648 10/25

SERVICES

HTA
Hancock T.V. & Appliance
Sales, Service, Parts & Installation
Since 1945
(617) 472-1710
115 Franklin Street, Quincy, MA
hancocktvandappliance.com

THOMAS C. SWEENEY
Smaller Jobs a Specialty
49 Years Experience
Carpentry, Siding, Painting, Porches
Viny/Windows, Doors
Roofing, Decking, Steps
License #1373 Free Estimates
Reliable 617-825-1210 References 11/29

Free Estimates **DG's** *Fully Insured*
YARD MAINTENANCE
Serious About Service
617-786-9558
Edging • Weeding • Mulching • Small Tree Removal
Hedge & Shrub Trimming or Removal • Dethatching
Over Seeding • Sod • Rototilling
Complete Yard Maintenance • Clean Ups
LAWN MOWING *CLEAN UPS* 9/13

SEQUOIA LANDSCAPE
Beautifully Done
Shrub Trimming
Lawn Mowing
Cleanups
Mulching
Seeding
Design Services
Garden Walls
Walkways
Plantings
Patios
617-504-0944 9/20
www.sequoialandscape.biz
We Have Been Providing Outstanding Personal Service To Our Clients Since 1993

PLEASE Recycle This Newspaper

The Quincy Sun

CLASSIFIED AD FORM

MAIL TO: THE QUINCY SUN, 1372 HANCOCK STREET, QUINCY, MA 02169
PAYABLE IN ADVANCE. Payment must accompany order.

INDEX
- ❑ Services
- ❑ For Sale
- ❑ Autos
- ❑ Boats
- ❑ For Rent
- ❑ Wanted
- ❑ Help Wanted
- ❑ Work Wanted
- ❑ Pets
- ❑ Lost & Found
- ❑ Real Estate
- ❑ Antiques
- ❑ Flea Markets
- ❑ Yard Sales
- ❑ Instruction
- ❑ Day Care
- ❑ Personal
- ❑ Miscellaneous

RATES

1 WEEK ❑ $8.00 for one insertion, up to 20 words, 10¢ for each additional word.

3-7 WEEKS ❑ $7.00 per insertion up to 20 words for 3-7 insertions of the same ad, 10¢ each additional word.

8-12 WEEKS ❑ $6.75 per insertion, up to 20 words, for 8-12 insertions of the same ad 10¢ for each additional word.

13 WEEKS OR MORE ❑ $6.50 per insertion, up to 20 words, for 13 or more insertions of the same ad 10¢ for each additional word.

❑ Enclosed is $ _____ for the following ad to run _____ weeks in **The Quincy Sun.**

COPY: _____

_____

_____

_____

_____

NO REFUND WILL BE MADE AT THIS CONTRACT RATE IN THE EVENT OF CANCELLATION.
DEADLINE: FRIDAY AT 4PM. PLEASE INCLUDE YOUR PHONE NUMBER IN AD.

WE'RE LAUNCHING

The Quincy Sun.com

• More Local News, Photos, Features, Information . . .

MORE QUINCY - ON THE WEB

This fall, *The Quincy Sun*
will launch its own website:

Thequincysun.com

We're also starting our 45th year as Historic Quincy's hometown weekly newspaper this month, too.

The Quincy Sun & Thequincysun.com
Two mediums - one focus: QUINCY NEWS.

Watch for more details in *The Quincy Sun.*

For advertising opportunities on **Thequincysun.com,**
contact the publisher, Robert Bosworth at 617-471-3100

Veterans Home Dedicated On 9-11 Anniversary

Page 2

HN Church Bids Farewell To Lois Zulauf

Page 20

70 **********CAR-RT LOT**B-090
THOMAS CRAN PUBLIC LIBRARY
PO BOX 699164
QUINCY MA 02269-9164

The Quincy Sun

Historic Quincy's Hometown Weekly Newspaper Since 1968

VOL. 44 No. 52 | Thursday, September 13, 2012 | 75¢

OMINOUS EVENING clouds and a brief rain shower pass over Marina Bay last Friday.
Quincy Sun Photo/Lisa Aimola

Metzler New Superintendent In Timberlane, N.H.

Shaw Named Acting Principal At NQHS

By EMILY TAFT

Following the resignation of Dr. Earl Metzler as the principal of North Quincy High School, administrator and former assistant principal Robert Shaw is expected to assume the role as acting principal within the next few weeks.

"Within the last couple of days we have talked to Mr. Rob Shaw who was the assistant principal at North Quincy High School for three or four years," said Quincy Public Schools Supt. Dr. Richard DeCristofaro. "He was very excited and enthusiastic about coming back to North Quincy High School. I think there are a lot of people who feel very comfortable with Rob and

Cont'd On Page 13

ROBERT SHAW

EARL METZLER

Furnace Ave. Purchase Discussion Tabled

By SCOTT JACKSON

Questions over the $485,000 purchase of a West Quincy parcel remain unanswered after Councillor Joe Finn tabled a planned discussion of the issue at Monday night's City Council meeting.

The lot at 20 Furnace Ave. had been purchased by the city in April with funds from Mayor Tom Koch's Capital Improvement Project (CIP). The City Council didn't take a separate vote on the purchase – the administration maintains another vote wasn't needed since it was discussed when CIP was presented – causing Finn and other councillors to question the purchase in interviews with The Sun and other newspapers last month. But Finn, Finance Committee chairman, objected to a planned discussion Monday night.

"Under the rules of this body I wish to object to

Cont'd On Page 11

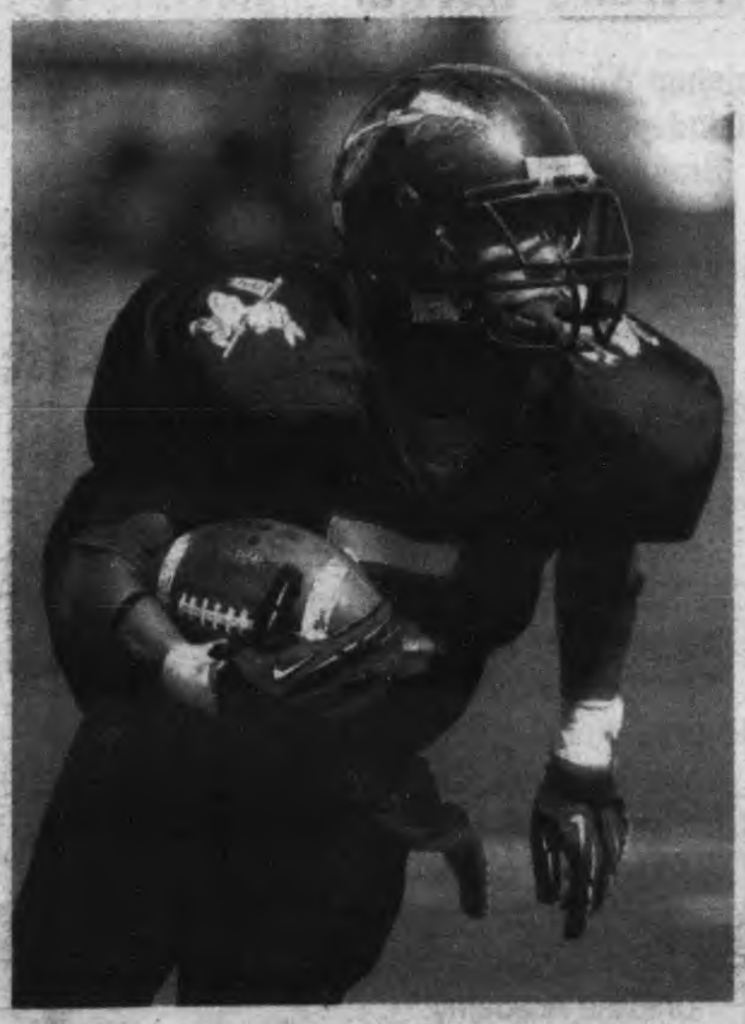

RUNNING RAIDERS – North Quincy High School's Antoine Allen (left) and Eddie Guinto (right) combined for more than 300 yards rushing in the Red Raiders 28-14 win over Boston Latin High School last Saturday at Veterans Memorial Stadium. Other photos, story Pages 14-16. The city's other high school – the Quincy Presidents – lost their season opener to Cohasset in overtime. Story Page 16.
Quincy Sun Photos/Robert Bosworth

Christmas Parade Theme Contest

The Quincy Christmas Festival Committee announces the Christmas Parade Theme Contest is underway.

The Committee is seeking public nominations for the theme of this year's parade set for Sunday, Nov. 25.

The parade theme plays a significant role in float preparation for the annual event and is an important step in planning of each year's parade.

The contest is open to everyone. The winner will receive a gift and be invited to ride in a convertible in the parade on the Sunday after Thanksgiving.

All entriest must be received no later than Friday, Sept. 28.

Entries should be mailed to Christmas Festival Committee, One Merrymount Parkway, Quincy, MA 02170.

Police ID Suspect In Presidents Hill Break-Ins - *Page 3* ◆ **Quincy Arts Fest Saturday, Sunday** - *Page 12*

Mari's Place
35 Washington St., Quincy
617-471-1200
WWW.MARISPLACE.COM
SUNDAY – THURSDAY
4 p.m. to Close
2 1-TOPPING PIZZAS FOR $10
MONDAY
Wii Bowling
w/50¢ Wings
@ 8PM
WEDNESDAY
Karaoke 9PM
THURSDAY NIGHT
Open Mic
FRIDAY- Gourmet Night
THURSDAY THRU SUNDAY
Live Bands
FRI. & SAT. at 11PM
LOBSTER RAFFLE
MEAT RAFFLE
SUN., OCT. 7TH
2:00PM
All Raffles Benefit
Rachel Lillian Rose Foundation
$10.00 EVERY DAY
32 oz. Pitcher Bud or Bud Light w/10 Buffalo Wings
OR 1 Topping Pizza
$5.00 refills
HOME-MADE DAILY SPECIALS

City Remembers 9/11 With Vets Home Dedication

By EMILY TAFT

City officials, residents and veterans gathered at 51 Empire St. Tuesday to remember 9/11 and dedicate a newly renovated four-bedroom home for a returning veteran and family.

"Quincy is a place that cares," said Normand Grenier, president of the Neighborhood Housing Services. "We remember those who have given their lives for our country."

The ceremony included a tree planting, the unveiling of an engraved stone next to a flag pole outside of the home inscribed, 'Neighborhood Housing Services of the South Shore salutes those who have remembered the sacrifices of our veterans,' a ribbon cutting, and a moment of silence to remember those lost on 9/11.

Among the elected officials who attended the ceremony were Mayor Thomas Koch, state Sen. John Keenan, state Rep. Tackey Chan, Councillor Michael McFarland and Ward 1 Councillor Margaret Laforest.

Also present was Gail Huff who represented her husband, U.S. Sen. Scott Brown. She presented a flag that flew over the U.S. Capitol.

RIBBON CUTTING CEREMONY was held Tuesday at 51 Empire St. to celebrate the opening of a house that has been renovated for a returning veteran who has yet to be chosen. From left: Normand Grenier, president, Neighborhood Housing Services; Rob Corley, executive director, Neighborhood Housing Services; Patrick Flynn, construction specialist, Neighborhood Housing Services; Quincy Planning Director Dennis Harrington, Mayor Thomas Koch, Gail Huff, representing her husband, U.S. Sen. Scott Brown; Councillor Michael McFarland and state Rep. Tackey Chan.

Quincy Sun Photo/Emily Taft

"What you are doing here today is so important and so wonderful," said Huff. "The City of Quincy is an example, a model, for the rest of the state and country."

The City of Quincy HOME Funds and the Community Preservation Funds provided the funding for the project. The house, which was a one story home before renovations, is the first of many housing projects for veterans to be done throughout the city.

"The men coming back from war have a heavy bag to carry," said Henry (Hank) Bradley, former director of the City of Quincy Department of Veterans' Services. "They will still have war in the back of their mind when they return home, but hopefully this will show them there is a light at the end of the tunnel. This is a tremendous plaque of honor for the city of Quincy to show we care what is going on with our veterans."

Quincy Police Safety Seminar, Tour

The Quincy Police Crime Prevention Unit will offer a safety seminar and tour of the Police station Monday, Sept. 24 from 7 to 9 p.m.

Topics to be covered will be awareness, personal safety and home security.

A question and answer period will follow.

Since the station is very active, certain sections may not be available. The following criteria must be met to be considered:

Quincy resident (with proof)

Minimum age of 17 (with proof)

No criminal record

Reservations are required.

Contact Lieutenant Dan Minton at 617 745 5719 for more information.

Doctors and midwives
as beloved as the babies
they deliver.

Discover the care and convenience of our NEW BRAINTREE LOCATION.

Whether you simply need a routine OB/GYN exam or you are looking for high-risk pregnancy care, the team at Tufts Medical Center Women's Care South offers comprehensive medical services to women of all ages and life stages. Our new, state-of-the-art office is conveniently located in Braintree, *right off of I-93*.

Also, we are pleased to announce the addition of Women's Care Midwifery, both in our Braintree and Boston offices, for women seeking the personal approach of a midwife during pregnancy, birth, and beyond.

As always, all in-patient obstetrical care is provided at Tufts Medical Center in Boston, 11 miles from the Braintree office, which offers a team of prenatal experts and a Level 3 NICU. At Women's Care South, we are dedicated to providing outstanding care to our patients, right in the South Shore community.

Our experienced team of doctors and midwives.

TO LEARN MORE about Women's Care South or Women's Care Midwifery, or to schedule an appointment, call (800) 598-0746 or visit tuftsmedicalcenter.org/womenscaresouth

WOMEN'S CARE SOUTH, Braintree Hill Office Park, 15 Rockdale St.

Tufts Medical Center

ARCHBISHOP WILLIAMS HIGH SCHOOL
HIGH SCHOOL FAIR
Sunday, September 23
11:00AM – 1:00PM

Archbishop Williams High School
80 Independence Avenue
Braintree, MA 02184

Explore your options for high school!
Participating Schools:

Archbishop Williams High School
Boston College High School
Cardinal Spellman High School
Cathedral High School
Catholic Memorial School
Elizabeth Seton Academy
Fontbonne Academy
Mount Alvernia High School
Notre Dame Academy
Parkside Christian & Cross Factor Academy
Sacred Heart School
Saint Joseph Preparatory High School
St. Sebastian's School
Ursuline Academy
Xaverian Brothers High School

For more information, contact Kate Madden, Director of Admissions, at kmadden@awhs.org.

Identified As 26-Year-Old Whitman Male

Suspect In Presidents Hill Break-Ins Still At-Large

By SCOTT JACKSON

Police have identified a suspect in a series of Presidents Hill burglaries but he remains at large as of Tuesday. .

At 2:06 a.m. on Aug. 31, police were called to Roselin Avenue after a resident reported a burglar was in their house. According to Quincy Police Capt. Michael Miller, the department made a 'significant response that night' and within a half hour the police stopped and talked to a man in the neighborhood. Miller said police now think he's behind the burglaries because his explanation for being in the area was suspicious.

"The reason we believe he's a good suspect was the reason he gave for being there didn't add up," Miller said.

The man, identified only as a 26-year old white male from Whitman, is also on probation. But police let him go that night because he had no items on him that could be linked to the crime, though he may have been carrying stolen cash that couldn't be traced.

"The person didn't have any items that were suspicious," Miller said.

Police received more calls from the neighborhood starting 6:30 a.m. as other residents woke up to find their houses had been broken into. The suspect was linked to three burglaries on Monroe Road, one on Glendale Road, and another on Whitwell Street. In each house either cash or jewelry was taken.

The suspect had agreed to speak with Quincy detectives last Friday, Sept, 7, but he skipped that meeting according to Capt. John Dougan. Miller said that the suspect hasn't been linked to any crimes since that night.

"He is not tied into any subsequent activity," Miller said.

A PAIR of picnicers enjoy the view of Wollaston Beach Saturday.

Quincy Sun Photo by Lisa Aimola

QPAC To Special Ed Meets Tonight

The Quincy Parents Advisory Council to Special Education (QPAC) will hold a general meeting Thursday, Sept. 13 at 7 p.m. at Quincy High School, 100 Coddington St.

This is an open, public meeting.

A QPAC volunteer will be available to parents and guardians at 6:30 p.m. to offer individualized assistance and support.

Home Energy Assessment Presentation At Kennedy Center Sept. 26

John Sullivan, manager of Energy, Waste and Recycling at the City of Quincy Department of Public Works, will be at the Kennedy Center, 440 East Squantum St. on Wednesday, Sept. 26 at 10 am. to discuss the city's recent partnership with Next Step Living to encourage households in Quincy to have home energy assessments in order to access Mass Save incentives.

A primary strategy to achieve this goal is to encourage residents to upgrade the energy efficiency in their homes through weatherization and heating system replacements and renewable energy installations. In order to identify and prioritize these projects, as well as make the necessary work more affordable, the program will connect residents with FREE energy assessments and rebates through the Mass Save residential energy efficiency program.

Those interested in attending this event should call the Quincy Council on Aging at (617) 376-1506.

QUINT'S
House of Flowers
Family Owned & Operated Since 1919
761 Southern Artery
QUINCY
617-773-7620

GRANITE LOCK CO
SERVICE MOBILE
AUTO • HOME • BUSINESS
• DEADBOLTS INSTALLED
• LOCKS REKEYED
• DOOR CLOSERS
• PANIC HARDWARE
• AUTO KEYS FITTED
VISIT OUR SHOWROOM!
755 SO. ARTERY, QUINCY
472-2177

PAYING TOP DOLLAR
for your unwanted jewelry!

APPRAISING, BUYING & SELLING...
Del Greco Coins
399 WASHINGTON STREET ◇ ROUTE 53 ◇ WEYMOUTH
LOCATED OFF RT. 3, EXIT 16A, TO RT. 53N
◇ 781.337.5069 ◇
HOURS: MONDAY - FRIDAY 9 - 5 • SATURDAY 9:30 - 2

Homeowners with equity:
Roll *all* your debt into one new loan

You have a mortgage. And a decent amount of equity. You also have high-rate credit card debt, maybe an equity loan payment, an auto loan, student loans or other debts that you would *love* to combine into one loan at today's still low rates... fixed and guaranteed for the next 15 years. That's what you get with a 15-Year Mortgage from Colonial Federal Savings Bank. Some people like this idea because it makes life simple and streamlined. For others, it's a fresh start and a real weight off their back. Either way, it can be a very smart idea. Is it right for you? Come see us or call Angela Blanchard, VP/Retail Lending, at 617-471-0750. Or apply online at colonialfed.com (Have another loan or term in mind? Call us. We may be able to help.) (Also available for new Jumbo loans.)

15-YEAR FIXED
NO POINTS!
3.09% APR

COLONIAL FEDERAL SAVINGS BANK
"Your neighborhood bank!"
QUINCY: 15 Beach Street 617-471-0750 • 1000 Southern Artery (Residents only) 617-479-1430
HOLBROOK: 802 South Franklin Street 781-767-1776
EAST WEYMOUTH: Middle & Washington Streets 781-331-1776 • www.colonialfed.com
Insured FDIC LENDER

Some additional facts: Annual Percentage Rate (APR) effective as of 09/05/12 and may change. Applies to 1-2 family owner-occupied homes. Assumes a maximum 80% loan-to-value and first mortgage position. Subject to credit approval. A 15-Year loan would be repaid in 180 equal monthly principal plus interest payments of $6.90 per $1000 borrowed, which do not include taxes or insurance premiums, if applicable. So your actual monthly payment will be greater.

Frank Bellotti Court House Dedication

Son Beams

By ROBERT BOSWORTH

Frank Bellotti's distinguished public service career that included serving in two state Constitutional offices will be capped off later this month when the Quincy District Court House is officially renamed "The Francis X. Bellotti District Court House."

If there's a sound track to be played during this festive occasion Sunday, Sept. 23 at noon, organizers may want to strike up that old Frank Sinatra tune " My Way."

Because through all his political ups and downs, Frank Bellotti has always done it "his way."

Exhibit A:

As the state lieutenant governor, Bellotti challenged fellow Democrat and sitting governor Endicott Peabody for the 1964 Democratic gubernatorial nomination. He defeated Peabody by 27,000 votes but narrowly lost to Republican John Volpe in the general election by only one percentage point or 23,000 votes.

That foray for the highest elective office in state government is a political footnote in U.S. history. Bellotti is the only lieutenant governor to challenge a sitting governor – of either major political party in any state – in a bid for their party's gubernatorial nomination.

"It hadn't happened before and it hasn't been done since," says the spry 89-year-old today.

Bellotti's political career spans five decades. There are have been major victories – like his successful out-of-no-where win for lieutenant governor in 1962 and disappointments, including three failed attempts to secure the Democratic gubernatorial nomination in 1964, 1970 and 1990.

But through it all he has maintained a dry wit and sense of humor.

"They always said I did things that nobody else has done but the most important thing I did was lose three times for governor," he muses.

Bellotti's decision to enter political life came in 1958 when he ran for Norfolk County District Attorney as a Democrat in a then staunch-Republican county. In retrospect, that loss would later help propel Bellotti to lieutenant governor in 1962 and a decade later to state attorney general.

"I had run for district attorney in 1958 and I came closer than any (Democrat) had ever come but I still lost by 19,000 votes. But as time went on, people kept writing about it as if I had lost by only two or three hundred votes. I was going to run for D.A. again in 1962 but I looked at it and I said I can't win. This is still a Republican county.

"When I decided to run for lieutenant governor (in 1962), John Gillis, Dick Koch and I were sitting in my car right by the old courthouse on Coddington Street. That's when we decided I'd run for lieutenant governor and I had never held office."

Bellotti went all around the state – visiting little towns and hamlets seldom frequented by candidates – and this well-organized grass-roots effort pulled off a big upset and put Quincy on the state political map. He shocked the Democratic party establishment at the convention in Springfield by lining up more than enough delegates to be on the ballot. He defeated fellow Democrat Herbert Connolly in the primary by nearly 100,000 votes. In the final election, Bellotti polled more than a million votes defeating Republican Francis W. Perry and two other fringe candidates.

FRANCIS X. BELLOTTI (left), former Massachusetts lieutenant governor and state attorney general, will be honored Sept. 23 when the Quincy District Court House (right) is renamed the "Francis X. Bellotti Court House."

Quincy Sun Photos/Robert Bosworth

Two years later, he made his first of three attempts for governor. At that time, the term of office for lieutenant governor and governor was only two years. After 1964, the term was lengthened to four years.

Bellotti made another bid for governor in 1970 but he finished third in a four-way race. Democrat Kevin White would lose the general election to Republican Frank Sargent.

Four years later, in 1974, Bellotti made a triumphant return to state office winning the race for attorney general. He was re-elected in 1978 and 1982 but did not seek re-election in 1986.

As attorney general, Bellotti is credited with instilling professionalism among his staff. He championed civil rights and served as the President of the National Association of Attorneys General (NAAG). In 1981, NAAG unanimously voted to award Bellotti the prestigious Louis C. Wyman Award recognizing the most outstanding attorney general in the U.S.

When political newcomers ask him for advice, Bellotti points to his 12 years as the state's chief law enforcement official.

"When I got elected attorney general, I decided what I was going to do is exactly what I thought was the right thing to do and not what was politically right. If I was wrong and you could change my mind, I had no problems changing it. I did that for 12 years and I was so comfortable.

"When I was lieutenant governor, I was so worried about what's politically right and politically wrong. If you do what you think is right, you may get people pissed off when you do it but they'll trust you in the end and that's what I generally had was trust.

"People didn't always agree with me all the time. I was probably too liberal for a lot of people but I always did for 12 years – which I didn't do as lieutenant governor – what I thought was the right thing to do and not the politically right thing to do."

He says he is very proud of his former staff. Many continue to serve in public life.

"People who worked for me while I was attorney general about 40 of them became judges. They're all doing well. We have a reunion every year or two. We always have 200 come back from all over the world.

"They all have a commitment to public service and they all say it's the best job they ever had. They'll be affecting things long after I'm gone."

Bellotti was among that wave of new Democrats back in the 1950s. While he has a great story about John F. Kennedy, it was not JFK who influenced him to become a Democrat.

"When I grew up my mother worked for 18 dollars a week when men were getting 30 dollars. That's what I was always a women's right advocate because I thought it was a family issue. I got about everything I ever had – the G.I. Bill, all of those things – were all Democratic programs."

He said the late John McCormack, the longtime Bay State congressman who served as U.S. Speaker of the House, also influenced his decision to become a Democrat.

"When he was Speaker of the House, he used to campaign in the wards for me. I loved John McCormack and I liked Jack Kennedy, too. I campaigned with him when he ran for the Senate. I remember he helped put up some of my signs at the Quincy Armory."

JFK, Bellotti says, was so different that the likes of him will probably never be seen again.

"I don't think anyone really understands how different Kennedy was. He's the only guy who made me feel in awe. I will never forget I went to one of his fundraisers and he had 6,000 people in the Commonwealth Armory. Kevin White and I are sitting one chair a part – the chair that Jack Kennedy will sit in.

"When Kennedy came into the room, it looked like he had a halo around his head. I'm not kidding you. I said to Kevin White, 'He really looks like a President.' And Kevin White says to me, 'He looks like the answer to everything in the world.

"Whether you liked him or not," Bellotti continued, "JFK had something that was different. I don't think it will ever be repeated. I sat beside him and he was talking to me and he was friendly but I so uncomfortable because I was in such awe of him. He's the only guy that's ever affected me that way and I've been with all the Presidents – Carter, Bush, Reagan. I've met them all and I've talked to them all and nobody came close to what he had."

Still practicing law today, Bellotti has long been considered one of the best-prepared and most tenacious litigators while exhibiting judges, court personnel, opposing counsel, witnesses and clients with respect.

The court house dedication will really bring Frank Bellotti's career full circle.

"Until I was elected attorney general (in 1974), that court house was a very important part of my life. I tried my first case there and I've tried hundreds of cases (criminal and civil) in that court. There were some great judges there like Mrs. Halloran, Judge Mulhal and Walter Prince. They had some great people there.

"Because (this court house) was such a part of my professional life, that makes it very personal."

Bellotti thanked state Rep. Ron Mariano, the House Majority Leader, and Rep. Brian Dempsey, the chairman of the House Ways and Means Committee, for introducing the legislation that lead to the name change.

The longtime Quincy Democrat will be the second person in Massachusetts to have a municipal or county courthouse name in his honor. The other is former Sen. Edward Brooke whose name appears on the Boston Municipal Court House.

There will be a lot of tributes Sept. 23 when the Francis X. Bellotti Court House is dedicated.

Should be some great stories, too.

The Quincy Sun

(USPS 453-060)
Published Weekly on Thursday by
The Quincy Sun Publishing Co., Inc.
1372 Hancock St., Quincy, MA 02169

Robert H. Bosworth
Publisher and Editor

Henry W. Bosworth, Jr.
Founder
1968 - 2009

75¢ per copy. $25.00 per year by mail in Quincy
$30.00 per year by mail outside Quincy - $38.00 out-of-state

Telephone: 617-471-3100 Fax: 617-472-3963

email address:
thequincysun@verizon.net

Periodicals postage paid at Boston, MA
Postmaster Send address change to:
The Quincy Sun, 1372 Hancock St., Quincy, MA 02169

The Quincy Sun assumes no financial responsibility for typographical errors in advertisements but will reprint that part of an advertisement in which the typographical error occurs.

Scenes From Yesterday

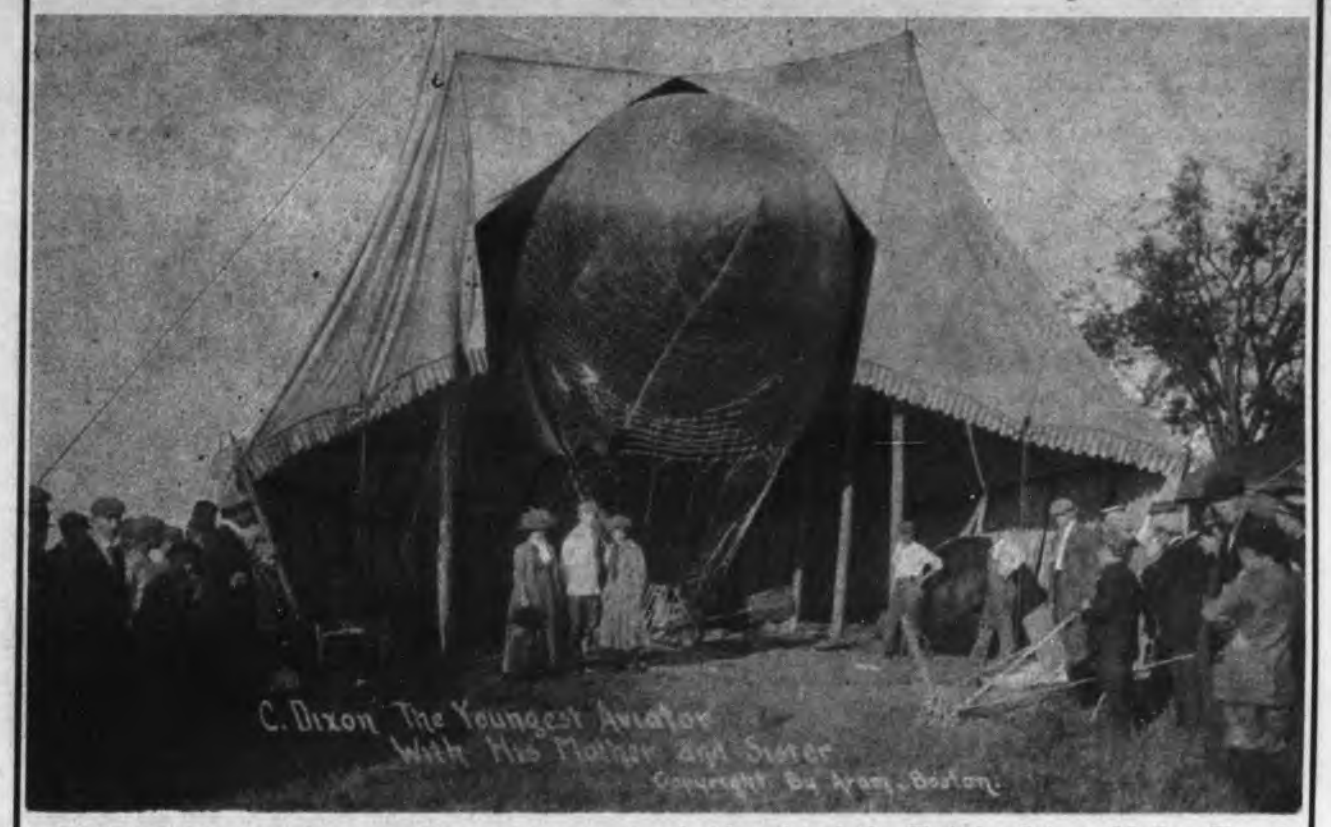

THIS IS AN old postcard from the Harvard Aeronautical Society's 1910 aeromeet in Squantum, 102 years ago this week. Over $60,000 in prizes were offered for the newly developed propeller driving aircraft to set records at the meet, only the second to be held in the United States. Other contests attracted a human powered helicopter, two mankites and this propeller driven dirigible piloted by Cromwell Dixon who was only a teenager. He was to fly this balloon from Squantum to Beacon Hill, but he mistook the Christian Science Mother Church as the dome of the State House and lost the contest. The aeromeet attracted over 20,000 visitors to Quincy, including President William Howard Taft. The 500-acre airfield that was set up for the meet later became Dennison Airport and then part of the Squantum Naval Air Station. It is now the site of The Moorings at Squantum Gardens and the Kennedy Senior Center. To contact Tom Galvin, e-mail tmgalvin@verizon.net.

From the Collection of City Historian Tom Galvin

Quincy's Yesterdays

This Week
1961
51 Years Ago

City's Model Fallout Shelter On Display

Col. Walter Fuller, director of Civil Defense, announced that the city's model nuclear fallout shelter would be open for public inspection.

Located in the basement of Quincy Junior College, the former Coddington School, the facility was built by students of the Quincy Trade School under the direction of Principal Maurice Daley.

MDC ICE RINK-TENNIS FACILITY PLANNED

MDC officials announced this week the construction of a $300,000 combined ice rink and tennis facility off Willard Street in the St. Moritz pond area.

The roofless rink would be used in non-skating months as three separate tennis courts.

ADMIRAL BATCHELLER HONORED

Some 150 people attended the reception at the Neighborhood Club to honor Rear Admiral Edgar Batcheller, USN, on his reassignment from the Quincy Shipbuilding Division of Bethlehem Steel.

Batcheller voiced his confidence of the cruiser Long Beach. "The Quincy shipyard can do everything in the complicated job of building nuclear ships," he said. The Long Beach was the world's first nuclear-powered, guided-missile surface combat ship.

William O'Connell, chairman of the Quincy Shipbuilding Committee, was master of ceremonies. Remarks were by Local 5 President Albert Oliverio, Local 90 President Arthur Fitzgerald and Irving Coughlin of the Graduate Apprentice unit.

QUINCYISMS

Quincy Rotarians honored banker **Delcevare King**, age 87, as "Quincy's number one citizen." The program was organized by **James Asher** and **Kenneth Fallon**. King was unable to attend the luncheon because he was convalescing at his Adams Street home… **Atty. John Flavin** resigned from the Planning Board and immediately called for a revising zoning map and zoning ordinances to create new sources of revenue for the city… **Boston Mayor John Collins** postponed a meeting with **Mayor Amelio Della Chiesa** concerning smoke and nuisances caused by Boston's Spectacle Island dump burning that impacted Squantum and North Quincy… Former NQHS football star **Ron Zoia** was the leading player for Hofstra College and was expected to help lead the school in the best of the small college league… **Richard Christiani**, former president of M. Christiani and Sons Oil Company, died this week… **Beltrando Brini**, principal of the Willard School, announced that state policemen would provide crossing guards at the Furnace Brook Parkway ramp to the expressway… **Rudolph Faiella** of South Street was the fourth candidate for mayor, joining incumbent **Della Chiesa**, and **Rep. Joseph Brett** and **John Steen**… State and federal mediators were called in to resolve the seven-week strike between Boston Gear and Local 4335 of the Steelworkers Union… **Lydia Bonfiglio** was Venerable for Stella Dell Nord Lodge… **John MacLeod** of Ferndale Road was a candidate for Ward 5 Councillor… **Edgar Eaton**, 20-year owner of Eddie's Diner, died this week. He built Eddie's Motor Inn… **Mr.** and **Mrs. Lawrence Forte** of Stewart Street celebrated their 25th wedding anniversary… **Rep. Joseph Brett** called for a combined fire and police facility to serve North Quincy… The Merrymount Association met to consider the proposed incinerator at Broad Meadows… Pre-Hebrew students at Adas Shalom were supervised by **Rona Wassersug**, **Diane Stein** and **Claire Kaplan**… **Ruth Trainor** of West Elm Avenue was a candidate for the School Committee… The mayor reappointed **Gordon Carr** and **Robert Clair** to the Cemetery Board of Managers… **Russell DeMatteo**, chairman of the Lions Club program committee, announced that **NQHS football coach Carl Leone** would be the speaker at the club's meeting at the Fox and Hounds… Quincy GOP Women scheduled a bridge party at the Woodward School. **Elsie Henderson** of Edgewood Street was president… Blood donors from St. Joseph's Holy Name Society included **Maurice Horrigan**, **Frank Lotti**, **Raymond Dunn**, **Frank Tropea**, **Carl Koury** and **William LeClair**… A funeral was held at Blessed Sacrament Church for **Gladys Reardon** of Gannett Road… Some 735 students enrolled at ENC for the college's 44th year. Seven nations were represented, according to registrar **Alice Whiting**.

READERS FORUM

Francis X. Bellotti Quincy Court House A Special Honor

The news that the Quincy Court House is to be renamed to honor former Attorney General Francis X. Bellotti is something I think is very special to do.

I thank state Rep. Ron Mariano for spearheading the effort to make this happen. Like Mariano, I too count myself as a long time friend and have always considered Frank Bellotti my political mentor. I was only 10 years old when he ran for Norfolk County district attorney. Only 14 years old when he was elected lieutenant governor.

As someone who grew up in St. Phillip's Parish in Roxbury, I found myself steeped in politics. James Michael Curley came from my parish and so too did Bellotti. We both lived off the streets that bordered Harrison Avenue. My old state representaive was Charlie Iannello who once gave me a puppy as I passed by his doorway. Politics back then was never abstract, it was real. Iannello wasn't just a name on the ballot. He found people jobs and housing and if you needed a pair of shoes, he had them too in all sizes and colors. He served us by living with us which could also be said of Frank Bellotti.

I first met Bellotti as a young campaign aide while I was in college back during his failed 1970 gubernatorial campaign. He also should have been elected attorney general in 1966 before a last minute apparent smear sent him to defeat.

In 1974, he was elected attorney general and served for three terms. His tenure as attorney general was stellar. He made one final attempt in 1990 to run for governor but winning that office eluded him forever.

He was a warm and caring individual. He was a good lawyer. He became known as a great attorney general. He was the face of working class Democrats. He never resorted to negative campaigning and always ran above board. He said what he meant and meant what he said.

It is not often that a public building is named after someone who is still among us. His son Michael Bellotti sounded real thrilled about this honor bestowed on his father and talked about how it isn't everyday that a courthouse is rededicated in honor of someone.

Frank Bellotti is someone special and I will be at the Sept. 23 ceremony and renaming of the courthouse in honor of the life and work of Francis X. Bellotti.

Sal J. Giarratani
Princeton Street
East Boston

Moments in time

THE HISTORY CHANNEL

• **On Sept. 22, 1776**, in New York City, 21-year-old Nathan Hale, a captain in the Continental Army, is executed by the British for spying. Before being hanged, legend holds that Hale said, "I only regret that I have but one life to lose for my country." There is no historical record to prove that Hale actually made this statement.

• **On Sept. 18, 1793**, George Washington lays the cornerstone to the United States Capitol building. The building would take nearly a century to complete, as architects came and went, the British set fire to it, and it was called into use during the Civil War.

• **On Sept. 23, 1846**, German astronomer Johann Gottfried Galle discovers the planet Neptune. The blue gas giant, which has a diameter four times that of Earth, has eight known moons and a ring system containing three bright and two dim rings.

• **On Sept. 21, 1938**, a powerful Category 3 hurricane slams into Long Island and southern New England. Charlie Pierce, a junior forecaster in the U.S. Weather Bureau, was sure that the hurricane was heading for the North-east, but the chief forecaster overruled him. All told, 700 people were killed by the hurricane.

• **On Sept. 19, 1959**, in one of the more surreal moments in the history of the Cold War, Soviet leader Nikita Khrushchev explodes with anger when he learns he cannot visit Disneyland. Government authorities feared that the crowds would pose a safety hazard.

• **On Sept. 17, 1965**, four adventurous Englishmen arrive at a motor show in Germany after crossing the English Channel by Amphicar, the world's only mass-produced amphibious passenger car. On land, the cars used a four-speed-plus-reverse manual transmission. In the water, they used a transfer case that had two speeds: forward and backward.

• **On Sept. 20, 1973,** in a highly publicized "Battle of the Sexes" tennis match, top women's player Billie Jean King, 29, plays Bobby Riggs, 55, a former No. 1-ranked men's player. Riggs, a self-proclaimed male chauvinist, had boasted that women were inferior. King beat Riggs 6-4, 6-3, 6-3.

© 2012 King Features Synd., Inc.

Motorcycle Run Raises More Than $20,000 For Individuals With Developmental Disabilities

Over 500 Motorcyclists Ride For JT Ford

By SCOTT JACKSON

More than 550 motorcyclists from across the South Shore and beyond participated in the ninth annual JT's Thunder Motorcycle Run in August.

The event took place Aug. 19, starting at the Commonwealth Restaurant at 79 Parkingway. The riders included members of the Quincy Police Department's Special Operations Unit, and motorcycle units from nearby police departments including Braintree, Weymouth, Hingham, Cohasset, Norwell, Hull, and Scituate. The MBTA Transit Police and Norfolk County Sheriff's Department also took part.

The bikers rode through the South Shore communities of Braintree, Weymouth, Hingham, Cohasset, Norwell, Hull, Hanover, and Scituate. After the ride, they returned to the Commonwealth for a barbeque. The Bad Reputation Band and DJ Kevin Z provided live music.

The event is named after John Thomas "JT" Ford, a 25-year old Quincy Point resident who was diagnosed with cerebral palsy when he was two-and-a-half years old. JT's Thunder is organized by his parents John and Debby Ford and older sister JoAnna. John and Debby – who started the South Shore Children's Fund 28 years ago and continue to run it today.

This year's Thunder Run raised more than $20,000. Among other charities, the money raised goes towards the Friendship Home in Norwell. The Friendship Home is a respite home for individuals with developmental disabilities and their families. John Ford thanked Quincy and the police department for helping out with the event.

"Everyone in the city of Quincy has been great to us," Ford said. "We really want to thank Mayor (Tom) Koch and Lt. Tom Corliss of the Quincy Police Special Operations Unit and the police from the surrounding communities for being so supportive of all of our efforts."

In addition to being the largest JT's Thunder Run, last month's event will also be the last. John Ford said JT has other interests besides motorcycles, including NASCAR racing and music. The family plans to hold a new event starting next year, which will likely include those interests.

"Maybe a 'Bikes and Blues' festival or concert," Ford said of the possibilities for next year. "This is really too important to too many people to not do something. JT's Thunder will be back, it will just be a little different."

In addition to JT's Thunder, the South Shore Children's Fund also hosts JT's Tee Off Tournament, a golf tournament scheduled to take place at Presidents Golf Course next July. Proceeds from that event, which will celebrate its 25th anniversary in 2013, go towards SSCF's holiday party. About 150 foster children attend the party every year.

More information on the SSCF is available online at sschildrensfund.org. Information on the Friendship Home can be found at friendshiphome.net.

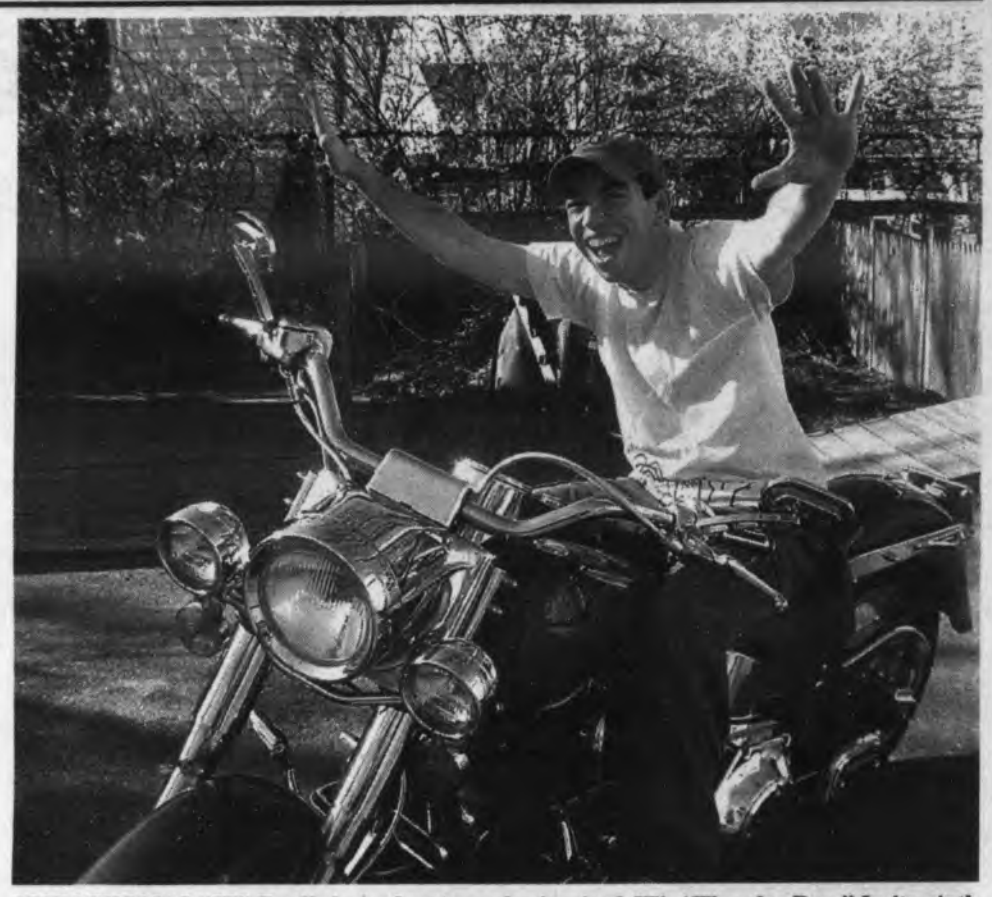

JOHN THOMAS "JT" Ford's love of motorcycles inspired JT's "Thunder Run." In its ninth and final year, JT Thunder raises money for the Friendship Home in Norwell and other charities. Here, JT sits on his father John's Harley-Davidson.

POLICE OFFICERS from Quincy, Braintree, Weymouth, Hingham, Cohasset, Hull, Norwell and Scituate as well as MBTA Police and the Norfolk County Sheriff's Department turned out in support of JT's Thunder Run last month. Joining them are members of the Ford family, including Thunder Run namesake JT and sister JoAnna (center), their mother Debby (left) and father John (right.)

Find us on Facebook
Highlights of Local Programming found on . . . QATV
Quincy Access Television
88 Washington Street
Quincy, MA 02169
617-376-1440

Public Access Channel 8

Thursday, September 13th:
6:00pm: Bethany Church
10:30pm: Freddy K

Friday, September 14th:
11:30am: LIVE: Currently in Quincy
11:00pm: Penny Dreadful

Saturday, September 15th:
12:00pm: Wild Quincy: Butterflies
2:00pm: A Tribute to Patsy Cline

Sunday, September 16th:
12:00pm: Library Children's Talent Show
10:00pm: The Constitution: Then & Now

Monday, September 17th:
11:30am: LIVE: Currently in Quincy
7:00pm: LIVE: Eye on Quincy

Tuesday, September 18th:
5:00pm: Asian Spectrum
6:00pm: Eye on Quincy (replay)

Wednesday, September 19th:
6:00pm: Good News
9:00pm: Free Our Voices

Government Access Channel 11

Thursday, September 13th:
7:30pm: The Commonwealth Report
8:00pm: Elder Update with Tom Clasby - South Shore Elder News

Friday, September 14th:
6:00pm: City View with Mayor Koch
7:00pm: License Board 9/11

Saturday/Sunday, September 15th/16th:
9:00am: City View with Mayor Koch
11:00am: Norfolk County Prevention Coalition
12:00pm: City Council 9/10
1:00pm: In the Know: Senior Conference
4:00pm: License Board 9/11
7:00pm: City Council 9/10
11:00pm: License Board 9/11

Monday, September 17th:
7:00pm: USS Quincy Ceremony

Tuesday, September 18th:
6:30pm: FYI:QHD Back to School
7:30pm: Quincy in Focus

Wednesday, September 19th:
6:00pm: In the Know: Senior Conference

Programming is subject to change. For a complete list of programs, please consult our website at www.qatv.org

ENC Choral Union Seeks Community Singers

The Eastern Nazarene College Choral Union is seeking new members to join its 70-member choir comprised of both ENC students and adult members of the community.

All adults are invited to experience the joy of choral singing through the Choral Union, which will present its annual free performance of Handel's Messiah in December. No musical auditions are required to participate.

Choral Union rehearsals are held from 7:30 to 9 p.m. Tuesday evenings in the Cove Fine Arts Center on Eastern Nazarene's Wollaston campus.

The group's next rehearsal will be held Tuesday Sep. 18; new members are welcome to join at that time.

For more information, call 617-745-3715.

Watercolor Painting Sept. 24

Beginning Monday, Sept. 24th, artist Michael Domina will be teaching watercolor painting at the Kennedy Center, 440 East Squantum St. for six weeks.

For more information, call the Quincy Council on Aging at (617) 376-1506.

Chicken Barbecue Sunday

Chicken Barbeque will be held Sunday, Sept. 16 from 2 to 6 p.m. at the Viking Club, 410 Quincy Ave., Braintree.

Barbeque at 2 p.m. with all the fixings and dessert followed by music and dancing.

Tickets $15.

For reservations call 781-843-4410 or 617-512-5977.

Grandasia
Bridal & Fashion
- Bridal/Prom Gowns
- Bridesmaids/Mothers
- Flowergirls
- Tuxedos/Suits
- Communion Outfits
- Dance Shoes
- Accessories
- Wedding Photo/Video
- Wedding Invitations
- Licensed Hair/Makeup
- Alterations

663 Hancock Street (617) 328-6380
www.grandasia.com

Social

NEIL And ANNE MARIE McBRIDE

Neil And Anne Marie McBride Celebrate 50th Anniversary

Neil and Anne Marie McBride of Quincy Point recently celebrated their 50th wedding anniversary at the Furnace Brook Golf Club.

The celebration was hosted by their daughters, Joanne McBride, Patti Jones, Kathy Corrigan, Donna Morris, Noreen Keenan and their families.

Neil McBride, a former worker for the New England Telephone Company and Anne Marie (Daly) McBride, a registered nurse were married May 26, 1962 at St. Brendan's Church in Dorchester.

Frank and Susan (Byrnes) Strazzulla of Squantum celebrated their 60th wedding anniversary June 21 at Sacred Heart Church in North Quincy. At right, Mr. and Mrs. Frank Strazzulla on their wedding day June 21, 1952.

Frank And Susan Strazzulla Celebrate 60th Anniversary

Frank and Susan (Byrnes) Strazzulla of Squantum celebrated their 60th wedding anniversary June 21 at Sacred Heart Church in North Quincy.

Mr. Strazzulla is from the "West End" and graduated from English High School in 1942. He worked for the A + P on the fish pier for 35 years and later managed the Marliave Restaurant and Phillips Old Colony.

Mrs. Strazzulla graduated from North Quincy High School in 1945 and worked at the telephone company. She later went to Quincy College and graduated in 1972.

Frank and Susan met in Boston and were married June 21, 1952 at Sacred Heart Church in North Quincy.

They are the proud parents of five children: Frances Jafarzadeh of Squantum, Dr. Domenic and Sandra Strazzulla of Cohasset, Maria and Donald Ryan of Boston, Frank Jr. and Elizabeth Strazzulla of Newburyport, and attorney John Strazzulla of Quincy.

They are the loving grandparents of 13: Shaun and Ashley Jafarzadeh, Sheila and Andrew Maroney, Phillip, Domenic, Lauren and James Strazzulla, Nicholas, Marisa, Michael and Elizabeth Ryan, and Daniel, Luca and Anna Strazzulla.

The family stayed at the Sea Crest Resort in Falmouth and celebrated the anniversary dinner at the Flying Bridge Restaurant.

Quincy Community United Methodist Church Yard Sale

Quincy Community United Methodist Church, 40 Beale St., Wollaston, will hold a Yard Sale Saturday, Sept. 29 from 9 a.m. to 2 p.m.

In the event of inclement weather, the sale will be moved indoors to Fellowship Hall.

Hot dogs and beverages will be available.

Donations of clean, working items that are in good condition are most appreciated. Do not bring any old computers, TVs, or clothing. Call ahead at 617-773-3310 so someone will be at the church to receive donations.

For more information, call 617-773-3319.

Fitness 'Bootcamp' Friday To Benefit MS Society

A fitness "bootcamp" to benefit the National MS Society will be held Friday, Sept. 14 at 6:30 p.m. at the Marina Bay Sportsplex.

Donation is $20 for the class.

For more information, contact Katie McEvoy at www.katieskickbuttbootcamp.com

Community Lobster Boil And Fish Fry Sept. 28

The third annual Lobster Boil/Fish Fry Dinner will be held Friday, Sept. 28 from 5 to 8 p.m. at Houghs Neck Congregational Church, 310 Manet Ave., Quincy.

All are welcome to attend this community event.

The dinner will feature a choice of a full lobster or fried fish dinner, including salad, baked potato, corn on the cob, homemade bread, dessert and beverage.

Tickets are $15 for lobster and $12 for fish for adults, $5 for children 12 and under.

Reservations are appreciated, but not required. For reservations, call 617-479-6441 or e-mail ralphjacobs@comcast.net.

Sacred Heart Parish Oktoberfest Dinner Sept. 21

The monthly dinner committee of Sacred Heart Parish, 386 Hancock St., North Quincy, will host an Oktoberfest Dinner Friday, Sept. 21 at 6 p.m. in the parish cafeteria.

The menu includes cream of carrot soup, chicken and pork schnitzel, homemade potato pancakes, chow-chow, sweet and sour red cabbage, coffee, tea and soda. Dessert will be baked apples.

Cost is $7.50 per person or $20 per family with children age 12 and younger.

Reservations are needed and may be made by calling Sacred Heart rectory at 617-328-8666 no later than Wednesday afternoon, Sept. 19.

Proceeds benefit Sacred Heart Parish's new hymnal fund. The next planned event is the parish's fourth annual "Dine Around" Saturday, Oct. 27, and is hosted in parishioner homes.

For more information on either of these events, contact the Parish at 617-328-8666 or visit www.sacredheartquincy.org.

QHS Class Of 1962 To Hold 50th Reunion

The Quincy High School Class of 1962 Class Reunion will hold its 50th year class reunion Saturday, Oct. 20th and a Sunday Buffet, Oct. 21st.

For details, contact George Baroud at 508-238-0108 or e-mail QHS1962@verizon.net.

FLUTE/ RECORDER LESSONS
Any Level/Age
4 Yearly Recitals
617-784-7940
www.flute-instructor.com

Puzzled about your future?
Let us help you put the pieces together.
Regina Russell's Tea Room
We have been in the Psychic business since 1973.
Walk-in service & private readings by appointment.
Psychics available for home and office parties.
Phone Readings Available: 888-655-3456
Open Monday thru Friday 10:30 am - 9:30 pm
Saturday & Sunday 10:30 am - 5:00 pm
40 Franklin Street - Quincy, MA - Phone: 617-472-9606
Free weekly horoscopes on our website: www.rrtearoom.com

Burke's Seafood
Established 1979
THE AREA'S LEADING FISH MARKET & CASUAL SEAFOOD RESTAURANT
61 Billings Rd. North Quincy 617-328-9765
www.BurkesSeafood.com
Back to School Special!
$5 OFF Any Cooked Food Order of $20 or More
Savings off Regular Prices. Dine in or Take Out. One Coupon Per Person. Expires 9/29/12

Marie's Kitchen

BY MARIE D'OLIMPIO

Irene's Beef, Sweet Potato Roast

I was having lunch with my friend Irene and she gave me a great recipe she sometimes cooks for the Jewish holidays. But it certainly can be made anytime.

It resembles a pot roast, but very different in the preparation. It's called Tzimmis.

This entrée bakes all night in the oven uncovered, and according to Irene, the aroma through the house it wonderful especially in the morning when it is done.

TZIMMIS

6 pounds of beef (she uses chuck)
8 large sweet potatoes (peeled and cut in quarters)
½ to ¾ cup brown sugar

In a large pan place the meat with water just about covering the meat. Cook for a while until water is boiling and then for another 15-20 minutes. Remove the meat to let it cool. Place the sweet potatoes in the same water and cook until potatoes are done.

Mash the potatoes while in the water. Cut the meat in small pieces and put back in the water. Add the brown sugar and blend. If the liquid seems to watery, add a few plain bread crumbs.

Bake uncovered in a 200-225 oven overnight until morning. When it is done, there is a shiny glaze over the top. Any left over's can be frozen for another day.

Irene's Noodle Pudding

One day as I was having lunch with my friend Irene, she gave me a couple of recipes she usually cooks for the Jewish holidays. But they can be made anytime.

It's made with noodles and is an entrée that can be refrigerated and enjoyed when wanted.

CINNAMON NOODLE PUDDING

1 pound medium or wide noodles
1 teaspoon cinnamon
½ cup sugar
1 teaspoon vanilla
5 large eggs
2-3 apples (cut in slices)
½ cup raisins
butter for topping

Cook the noodles according to directions. Set aside. In a large bowl, beat the eggs and add the cinnamon, sugar and vanilla. Mix the sliced apples with the raisins.

Toss the noodles in a large pan and mix all of the ingredients together with the noodles.

In a greased baking dish, place the noodle mix, top it with slices of butter, and bake in a 350-degree oven for 35 minutes. Cut in squares when cooled. It can be served warm or cold.

Pianist Brady Millican Performs Friday

Eastern Nazarene College will present a performance by pianist Brady Millican Friday, Sept. 14 at *8 p.m. in the Cove Fine Arts Center on the college's main campus.*

Millican, a music professor at ENC, will perform pieces by Debussy, Mendelssohn, Menotti and Schubert.

Admission is $15 for the public; admission for ENC students, staff and faculty is free.

Eastern Nazarene College is located at 23 E. Elm Ave. *in Quincy's Wollaston neighborhood. Cove Fine Arts Center is handicapped accessible.*

CPR For Seniors Oct. 4

CPR certification for seniors will be conducted at the Kennedy Center by Public Health Nurse Ruth Jones of the Quincy Health Department Thursday, Oct. 4.

The certification includes Adult, Child and Infant CPR as well as AED.

Certification cards will be provided for those completing the class.

Space is limited. To register, call the Quincy Council on Aging at (617) 376-1506.

QPAC To Special Ed Meeting

The Quincy Parents Advisory Council to Special Education (QPAC) will hold a general meeting Thursday, Sept. 13 at 7 p.m. at Quincy High School, 100 Coddington St.

This is an open, public meeting.

A QPAC volunteer will be available to parents and guardians at 6:30 p.m. to offer individualized assistance and support.

the YMCA

FOR YOUTH DEVELOPMENT®
FOR HEALTHY LIVING
FOR SOCIAL RESPONSIBILITY

HOMETOWN WELLNESS SHOWDOWN
September 17TH to October 12, 2012

Join the South Shore YMCA in this total wellness challenge to crown the town & YMCA in Eastern Mass.

Registration begins Sept 8-16!

NO JOINER FEE IN SEPTEMBER!
Learn more at ssymca.org

BRENDAN CAVIN, age 9, of Houghs Neck, wears of the tee-shirts he designed to help raise money to bring clean water to Africa. He's sold more than 400 of the shirts to generate nearly $5,000 for his clean water cause. *Quincy Sun Photo/Emily Taft*

9-Year-Old Brendan Cavin Raises Over $4,000 To Help Bring Clean Water To Africa

By EMILY TAFT

Nine-year-old Houghs Neck resident Brendan Cavin was recently awarded a $1,000 scholarship and a $50 gift card to Kohl's after being selected as a regional winner for the Kohl's Cares Scholarship Program for his work with bringing clean water to Africa.

Brendan was nominated by a family member to be recognized by the Kohl's Cares Scholarship Program after raising over $4,900 that will be donated to an organization called Charity: Water.

"I've learned a lot of things from doing this," Brendan said. "I learned that people in Africa and different countries are different than us because of water, and we need to help them to get water, clean water. People are dying and getting very sick because their water isn't clean. I want to continue to do this for a very long time to stop that from happening."

Kohl's Cares Scholarship Program recognizes and rewards young volunteers who help make their communities a better place. Those nominated have to had contributed to the community in a meaningful way by performing volunteer services that helped non-family members. Winners are chosen based on their project, benefits, and outcomes, and must be between the ages of six and 18.

Brendan began raising money for Charity: Water after learning from his dad last summer that there are many countries around the world that don't have clean drinking water. Brendan, a student at Atherton Hough Elementary School, decided he wanted to change that.

Brendan's mission began after his dad, Aaron Cavin, one day was telling him about what he could do with the money he would earn mowing lawns.

"I was telling him that when he gets older he can start mowing the lawn and mowing the neighbor's lawn to make some money and maybe go to the store and buy a soda," said Aaron. "He asked how much money? So I said if you do 10 lawns, for 10 neighbors, for 10 weeks (for $10) that's a $1,000. So he started to think about all the things he could buy with that and of course I said well you certainly could buy a lot with that but you could also give some of it to help (organizations or people). He then asked me who he would give that money to, and I had recently been at a conference in Atlanta and became familiar with the Charity: Water organization, so I used that as a for instance."

Charity: Water is a non-profit organization that brings clean and safe drinking water to people in developing nations. All the money donated goes back into building freshwater wells, rainwater catchments and sand filters.

Aaron said that he knew his son was more interested then normal when he continued to ask questions about the charity.

"He asked how much it would cost to build a well, and I thought well that's kind of an interesting question because I just assumed that was like a passing comment," said Aaron. "That's when we kind of noticed he was a bit more interested then normal. We just were kind of talking and he said well maybe I could build a well every summer. I think that statement probably moved me more than anything that he was thinking far bigger in terms of compassion than I was even. As his parents, we wanted to encourage that in him, and his mom kind of suggested that we make some tee-shirts."

Since then, Brendan has sold over 400 shirts and raised over $4,900 by attending different events that his father speaks at along with selling them to neighbors, family and friends. Cavin said he plans to make a new design for the next set of shirts he will sell once the remaining three from the first batch are gone. Brendan designed the shirts, that read "I like bugs, but not in my water," and sells them for $15. He said he has ideas for the next set he will sell but isn't sure exactly what he will go with just yet.

Brendan said the next step is to build a website for people to buy his shirts online and continue to raise as much money as he can.

"To build a well costs $5,000," Brendan said. "I want to build a lot of wells, in a lot of different countries. I think this is something I will do for the rest of my life."

JOAN'S OLYMPIC GYM
GYMNASTICS & DANCE SCHOOL
WAS VOTED #1 ON THE SOUTH SHORE
Ages 2 – Adult
NOW ACCEPTING REGISTRATIONS!
781-843-9624
"An Excellent Education Environment For Your Child"
197 Quincy Avenue, Braintree • www.joansolympicgym.com

Sean Galvin New Quincy Chamber Of Commerce Chairman

Sean Galvin has been named chairman of the Quincy Chamber of Commerce Board of Directors for the fiscal year ending June 30, 2013.

Galvin, president of Galvin Structures, succeeds immediate past chairman Ed Keohane, president of Keohane Funeral Homes.

Other officers are:

Mike McGurl of Boston's Best Cruises, vice-chairman; Ed Fleming of Fleming & Fleming, second vice-chairman and Dolly Di Pesa of Di Pesa & Company, treasurer.

"This is an incredible time to be part of the Quincy Chamber," Galvin said. "I'm excited about the continued growth in membership of the Chamber which solidifies our business community and shows how much Quincy businesses care about their city.

"I look forward to the opportunities in my new role as chairman, and continue to be a diehard Quincy cheerleader."

SEAN GALVIN

Additional At-Large members include: Peter Racicot - Fallon Ambulance, Bruce Wood - Wood Commercial Painting, Sean Curry - Curry Ace Hardware, Frank Trainor - Commonwealth Building, Greg McDonald - Common Market Restaurants, Christa Hagearty - Dependable Cleaners, Mike McFarland - Colonial Federal Savings, Brian Moy - China Pearl Restaurant and Anna Williams - Quincy College.

Chess Club Meets Wednesdays

Quincy Chess Club meets Wednesdays from 6:30 to 8:30 p.m. at the Community Center, Roche Brothers Supermarket, Falls Blvd., Quincy.

The club is free to join and open to everyone.

Learn chess, play in matches, and tournament play are among some of the activities the QCC provides. Newcomers to chess are always welcome.

For more information, visit www.quincychessclub.com or call 857-888-1531.

State Primary Turnout 9% Here; President, Senate Big Draws Nov. 6

By ROBERT BOSWORTH

As anticipated, the state primary was a low turnout affair as only 9.1 percent of the city's 61,701 voters – a meager 5,643 voters – went to the polls to decide two contests in the unusual Thursday election Sept. 6.

It will be a much different story for the Presidential Election Tuesday, Nov. 6.

City Clerk Joseph Shea is predicting a turnout of 72 percent of the city's registered voters will go to the polls Nov. 6 and help choose three main contests: President, U.S. Senator and Congressman in the new 8th district that includes Quincy.

All other Democratic office holders on the ballot Nov. 6 are virtually assured of re-election because they do not face Republican opposition. That includes the city's Beacon Hill delegation of state senator and four state representatives (one precinct in Quincy – Ward 3 Precinct 3 – is now part of the 13th Suffolk District.)

The Nov. 6 election will also be just a formality for several county officials, all Democrats who do not have Republican opposition. Running unopposed are the county's Register of Deeds, Clerk of Courts and two County Commissioners.

Here's the Quincy vote from last Thursday's state election:

DEMOCRATIC PRIMARY

• **U.S. Senator**: Elizabeth Warren, 2,933 votes. There were 943 blank ballots and 251 write-ins.

• **Congressman, 8th District**: Stephen F. Lynch, 3,483 votes. There were 594 blanks and 50 write-ins.

• **Governor's Councillor**: Christopher Iannella defeated Stephen F. Flynn. In Quincy, Iannella received 2,200 votes to Flynn's 1,429. There were 488 blanks and 10 write-ins.

• **State Senator**: John F. Keenan, 3,445 votes. There were 640 blanks and 42 write-ins.

• **State Representative, First Norfolk District**: Bruce Ayers, 1,803 votes. There were 171 blanks and 10 write-ins. Ten of the district's 13 precincts are located in Quincy.

• **State Representative, Second Norfolk District**: Tackey Chan, 1,600 votes. There were 317 blanks and 25 write-ins. All of the district's 13 precincts are in Quincy.

• **State Representative, Third Norfolk District**: Ronald Mariano, 698 votes. There were 123 blanks and 17 write-ins. Seven of the district's 13 precincts are in Quincy.

• **State Representative, 13th Suffolk District**: Martin Walsh, 78 votes. There were 11 blanks and three write-ins. Only one of the district's 13 precincts (Ward 3, Precinct 3) is located in Quincy – the others are in Boston.

• **Norfolk County Clerk of Courts**: Walter F. Timilty, Jr., 3,215 votes. There were 877 blanks and 35 write-ins.

• **Norfolk County Register of Deeds**: William P. O'Donnell, 3,241 votes. There were 850 blanks and 36 write-ins.

• **Norfolk County Commissioner** (two incumbents, both unopposed): John M. Gillis, 3,152 votes and Francis W. O'Brien, 1,433 votes. There were 3,611 uncast votes and 58 write-ins.

REPUBLICAN PRIMARY

• **U.S. Senator:** Scott Brown, 1,460 votes. There were 35 blanks and 17 write-ins.

• **Congressman, 8th District**: Mattias Temperly received more Quincy votes but lost the nomination to Joe Selvaggi. Temperley's vote was 792 while Selvaggi received 449 votes in Quincy. There were 264 blanks and seven write-ins.

There were no other Republicans on the ballot in Quincy for the state primary.

Little Richie's Antiques
SERVING THE ENTIRE SOUTH SHORE • SINGLE PIECE OR ENTIRE ESTATE
CASH PAID FOR SCRAP GOLD & SILVER
Toys • Tools • Glass • Books • Radios • Pottery • Clocks
Coins • Knives • Jewelry • Military • Records • Cameras
Furniture • Hummels • Lladros • Royal Doultons
Maps & Atlases • Trains • Swords • Police & Fire Badges
Musical Instruments • Scientific Instruments
Oil Paintings • Oriental Rugs • Gold & Silver
Advertising Signs • Coin Operated Machines
Anything Unusual & Weird
50 Hancock Street, Braintree
781-380-8165
www.LittleRichiesAntiques.com

If you're planning on a joint replacement, you'll find this information irreplaceable.

Is Your Joint Pain Slowing You Down?

Hip and knee pain as we age can seriously limit your physical activity. If pain is preventing you from keeping fit and active, it may be time to consider joint replacement surgery. Join Beth Israel Deaconess Hospital-Milton Orthopaedic Surgeon Michael Berry, MD, for a discussion of joint pain, its treatments, and clinical and surgical advancements that can get you home after surgery and back on your feet faster than ever.

JOIN OUR INFORMATION SESSION:

DATE: Wednesday, September 19
TIME: 6:30 PM
PLACE: Nangeroni Education Center at Beth Israel Deaconess Hospital-Milton, 199 Reedsdale Road (Route 28), Milton, MA
DIRECTIONS: www.bidmilton.org/directions
COST: FREE, pre-registration required.
CALL: 617-696-8810 to register.

Michael Berry, MD
Orthopaedic Surgeon

Beth Israel Deaconess Hospital
Milton
199 Reedsdale Road (Route 28), Milton, MA 02186 (617) 696-4600 www.bidmilton.org

Constitution Day Celebration At Crane Library

A free Constitution Day seminar entitlted "Interpreting the Constitution: The War on Drugs Revisited" will mark 225 years of constitutional government Friday, Sept. 14 from 9:15 a.m. to 12:30 p.m. at the Thomas Crane Public Library, 40 Washington St., Quincy.

Constitution Day is observed annually on the day the U.S. Constitutional Convention signed the Constitution in September 1787. This special seminar, lead by attorneys Robert Baker and Peter V. Bellotti, will focus on some of the most significant issues the Supreme Court has addressed, with special attention to the constitutional issues raised by the U.S. government's decades-old War on Drugs.

Currently Special Assistant to the President of Quincy College, Baker is a former Dean of the Division of Business and Public Services at Quincy College. He teaches Constitutional Law at Quincy College.

Belotti is a Boston trial attorney at Bellotti Law Group and former Middlesex County prosecutor with over 500 trials in his career.

The program is sponsored by the Thomas Crane Public Library and Quincy College.

For more information, call 617-376-1316.

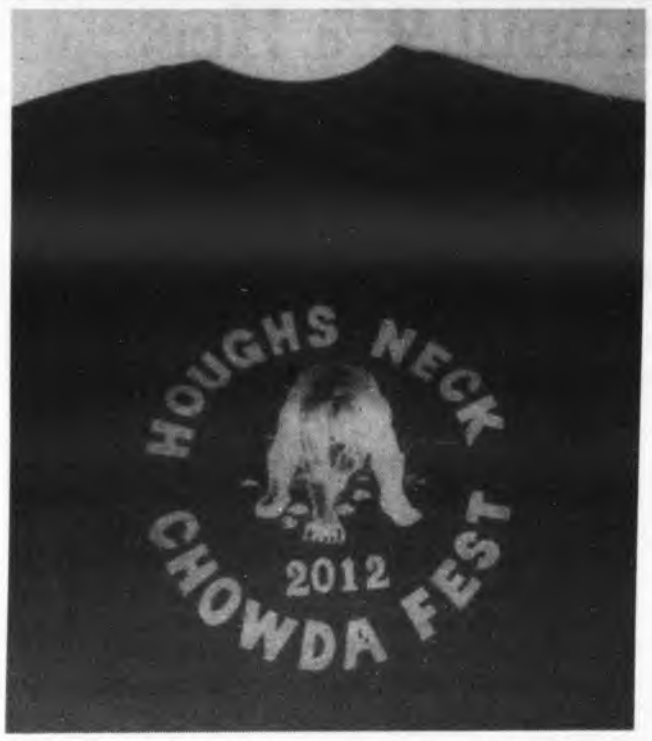

WINNING LOGO for this year's Houghs Neck Chowda Fest is The Clam Digger by Gail Parrott Jacobs and her father, Robert Parrott. The annual chowda fest will be held Saturday, Sept. 15 from 2 to 6 p.m. at the Maritime Center in Houghs Neck, 137 Bayview Ave. Area restaurants participating in this year's event include Captain Fishbones, Port 305, Siros & The Chantey at Marina Bay. Gennaro's Eatery, The Tavern at Quarry Hills, Grumpy Whites, Louis Crossing, The Fours, The Lobster Stop & The Wheelhouse Dinner in Quincy as well as Warren's Place & Kelly's Landing in Weymouth, Wood Road Deli in Braintree, Peggy's O'Neil's Pub in Dorchester. Admission is $5 for the all-you-can-eat chowda fest. Proceeds support local youth programs of the Houghs Neck Community Council.

Silent Movie 'The Artist' Screening Tonight At Library

The multiple-Oscar winning silent movie "The Artist" will be shown tonight (Thursday) at 7 p.m. at the Thomas Crane Public Library, 40 Washington St., Quincy.

It's 1927 in Hollywood and George Valentin is a silent movie superstar. The advent of the talkies will sound the death knell for his career and see him fall into oblivion. For young extra Peppy Miller, it seems the sky's the limit - major movie stardom awaits.

The Artist tells the story of their interlinked destinies.

Directed by Michel Hazanavicius, the film stars Bérénice Bejo and Jean Dujardi. The 100-minute movie is rated PG-13.

Sponsored by the Friends of the Thomas Crane Public Library.

Orchard Beach Walking Tour Sept. 23

The Park Department's Environmental Treasures program will host a free walk at low tide at Orchard Beach Sunday, Sept. 23 at 11 a.m.

Led by UMass Professor Anamarija Frankic and naturalist Peter Fifield, the tour will explore salt marshes, tidal pools, the stories behind the "bones" of a shipwreck and the mysterious pilings offshore and the new field of biomimicry.

Participants should wear tie on shoes, boots or hiking sandals for walking in shallow muddy water and on slippery rocks. There will be an optional bring-your-own picnic on Peterson's Rocks at the end of the tour.

The tour will begin at the the intersection of Huckins Avenue and Bayside Road in Squantum. Parking on Bayside Road is limited so parking on side streets is recommended.

For more information and rain date rescheduling, call 617/472-0799.

Dorothy Quincy Homestead Open For Tours Saturday

The Dorothy Quincy Homestead, a National Historic Landmark, will be open for public tours Saturday, Sept. 15, between 1 and 4 p.m.

The Homestead is located on Butler Road at the corner of Hancock Street in Quincy.

Visitors are welcome to walk in on their own or take advantage of the Discover Quincy Days' van transportation running from the Adams Academy (Quincy Historical Society). Tours will start on the hour and half hour beginning at 1 p.m.

All tours are free of charge, but a voluntary contribution is suggested.

Dating from 1686, the house is 326 years old. During the 17th and 18th centuries, this mansion was considered the grandest estate in Quincy. During the pre-Revolutionary War era, it was a meeting place for such patriots as Josiah Quincy, John Hancock and John Adams. It was the childhood home of Dorothy Quincy Hancock, the wife of John Hancock.

The Homestead is operated by the Colonial Dames of Massachusetts in conjunction with the Massachusetts Department of Conservation and Recreation (DCR).

Groups may request a private tour on a date of their choice by phoning 617-742-3190 or emailing nscda-ma@verizon.net. The final public open house tour date for the season will be Sept. 15.

For more information, visit the Homestead's website: www.nscda.org/ma/quincy_homestead.htm

Wollaston Garden Club's 'Best Perennials' Program

The community is invited to attend a program on "30 Plants That Pay the Rent" at Wollaston Congrerational Church, 47 Winthrop Ave. on Thursday, Sept. 20th at 7:30 p.m.

The program is sponsored by the Wollaston Garden Club. This is first program of the season for the garden club, which is in its 85th year.

The program is given by Adriana O'Sullivan, a well-known Landscape Designer and Gardening Consultant who will show us her top choices for 30 plants that "pay the rent" by saving us time, money, and aggravation. The plants she talks about were chosen because of their ability to do well in our New England climate. This program should give participants many ideas on what to purchase in those end-of-season garden center sales and what to plant for next year.

For more information about the Wollaston Garden Club and its programs visit www.wollastongardenclub.org.

Yard Sale Saturday To Benefit Cancer Society

The second annual "Making Strides Against Breast Cancer" giant multi-family yard sale will be held Saturday, Sept. 15 from 8 a.m. to noon at 29 Standish Rd., Squantum.

Items for sale include furniture, appliances, kitchenware, dishes, glassware, baby furniture and items, toys, DVDs, video games, sporting equipment, pictures, framed items, clothes, pocketbooks, books – hardcover and paperbacks – and more.

All proceeds will benefit The American Cancer Society.

"Cronin's wings . . . a sure hit." – The Boston Herald
Cronin's Publick House
25¢ WINGS
Buffalo, Teriyaki or Plain
During Every Patriots Game & Monday Night Football 7-10pm
ALL GAMES SHOWN IN HI-DEF TV with Stadium Sound
FREE WIFI for Fantasy Football Players
23 DesMoines Rd. • Quincy Point
• Takeout 617-786-9804
(Between the Shipyard and 1000 Southern Artery Senior Center)
LIKE US ON FACEBOOK

OUTDOOR DINING
Serving Breakfast, Lunch & Dinner
The View Restaurant
PRESIDENTS GOLF COURSE
357 West Squantum St., Quincy, MA 02171
617.770.2500
FUNCTION SPACE AVAILABLE

Eastern Bank
Terry Bellotti-Palmieri - Branch Manager
Eastern Bank-Wollaston
731 Hancock Street Quincy, MA 02170
T: (617) 689-1723 E: t.bellotti-palmieri@easternbank.com

Young World est. 1962
64 Ross Way, Quincy
617-471-3808
youngworldquincy.com
REGISTER NOW FOR FALL PROGRAMS
PRESCHOOL Morning Program 2.9-5 Years
GYMNASTICS 2-12 Years Recreational Program
DANCE 3 Years & Up
• TAP
• JAZZ
• BALLET
• HIP HOP

THE SPORTSMAN'S DEN
Bait & Tackle
Hunting & Fishing Licenses Sold
Deer Check Station • Guns & Ammo
Hunting Gear & Supplies
666 Southern Artery
Quincy, MA 02169
617-770-3884

RICHARD SOO HOO INSURANCE AGENCY
HOME • AUTO • RESTAURANT • BUSINESS
Free parking on Fay St. first parking lot on the right.
國语·粤语·台山话
More Than Just Insurance.
Plymouth Rock assurance.
1148 Washington St, Boston MA 02118 • 近 Ming's 超市 • (617) 338-8168 • soohooinsurance.com

Furnace Ave. Purchase Discussion Tabled

Cont'd From Page 1

this particular matter," Finn said. "This is a very serious matter. I chair the Finance Committee – I've yet to hear from anyone in the administration."

Finn added that he had read assertions in media reports, and needed time to consider them.

"Certain assertions are being made," Finn said. "I've hardly had the time to consider that so at this point in time I don't need any apologetic related to it at this time so I respectfully object."

After the meeting, Finn clarified that he wants to have the discussion focused on the process by which the administration purchased the land instead of the wider issue of flood control.

"You could see how the conversation was beginning to start, it was going to be focused on the flooding – that's a compelling argument obviously about the need for things to be done," Finn said. "Again, I think we need to have a rational, thought-out discussion related to this and from my perspective make sure that it doesn't happen and proceed like this again."

Finn hopes that an order on the issue is drawn up for the next council meeting, scheduled for Sept. 24, allowing the council to refer discussion to the appropriate council committees.

"I think at that particular point in time we'll be able to have an order in place setting up the process by which the committees can begin to have that discussion in terms specifically as it relates to the Furnace Ave an how that transaction took place," Finn said.

Ward 4 Councillor Brian Palmucci, who represents the neighborhood and previously defended the purchase, questioned Finn's ability to table the discussion but Council President Mike McFarland agreed that Finn could nix the discussion with an objection. After the meeting, Palmucci said he was disappointed the presentation didn't take place.

"I was disappointed we didn't get to receive a presentation from the administration as to the Furnace Ave. flood relief project," Palmucci said. "I think a lot of questions about it have been raised by my colleagues in the press and tonight was a missed opportunity to give answers to many of the questions that were raised and to inform the public about what's going on with the project. Quite frankly I'm just disappointed we didn't get that tonight."

Palmucci further explained that Finn hadn't talked to him about the purchase at all, and didn't know about Finn's plan to table discussion.

"I had spoken to a couple folks today and told them that tonight we were going to have a discussion on in and to tune in. I posted it on Facebook that tonight we were going to get some information about this particular project which is a hot topic these days and I wasn't aware that he was going to do that," Palmucci said.

The move also caught City Solicitor Jim Timmins by surprise. He found it perplexing that Finn would raise questions about the administration in the press but not allow for a discussion to take place during Monday's meeting.

"I'm completely perplexed that you have city councillors who go to the newspapers with concerns and claim to be upset about a matter that had been before them and then when we're here tonight they don't want to engage in a discussion," Timmins said. "It's very dismaying for a couple of city councillors to raise questions that challenge the integrity of a process that occurred in their body and the integrity of the city government and not allow for a response."

Timmins again defended the purchase, pointing out that the original bond order allowed the mayor to "take any action necessary." The solicitor said he'd give the council greater oversight, but said they must be more vigilant when items are discussed in meetings.

"If they want greater oversight or greater input they shouldn't draft orders like this, they shouldn't discuss projects and nod their heads when people are saying 'we're going to do this here on this project, we're going to do that here on this project,'" Timmins said. "When I go to the boys' room, I'll take the key to go the boy's room and I'll get council approval before I go if that's what they want, I have no problem with that. No one's trying to keep anything from the council."

The solicitor also explained that while the owner of the 43,480 square foot property owed the city property taxes, taking it through the tax title process wasn't realistic since a bank was going to foreclose on the property the week after the city bought the lot. Instead, the back taxes were paid as part of the purchase.

"Going through the tax title process takes a while, generally it takes about two years," Timmins said. "You go into land court and then they assign a land court examiner to do a title exam to see who's got an interest in the property to make sure that before a municipality takes it for taxes anyone who might have an interest is notified properly, they don't want to leave it to the municipality.

"That's what backs things up, it takes a long time to get tax title examinations done. We could not have done it prior to the foreclosure."

During the meeting itself Finn submitted a resolve calling on the administration to give an overall update on the CIP. He further amended it to have Municipal Finance Director Mark Cavanaugh submit all warrants and transactions related to the 2011 CIP as well as those related to a similar 2007 bond. Palmucci, Doug Gutro, and Margaret Laforest submitted a similar resolve in January, but no update has been given yet.

Quincy Chamber 'Leadership Launch'

The Quincy Chamber of Commerce announces a new program called "The QCC Leadership Launch" which aims to guide individuals with an interest and desire to become more involved in the community.

It is a seven-week program that meets weekly.

Through these sessions participants become aware of the current community issues as well as local business challenges. Q & A sessions offer an opportunity for creative thinking and an awareness of how the participants can become a part of the solutions. It covers a variety of topics designed to inform participants about the past, present and future of the city of Quincy. Discussions will focus on civic engagement, government structure, economic development and social engagement within the community.

Cost for the program is $200 per employee, and may be paid for by either the employer or employee.

The program will run Sept. 27-Nov. 15th and classes will be held every Thursday from 8 to 9:30 a.m. at Eastern Nazarene College, 180 Old Colony Ave., Quincy.

Deadline to register is Sept. 21. Contact Maralin Manning at (617) 471-1700 or email mmanning@thequincychamber.com for additional information.

COMING SOON
A NEW QUINCY
BUY NOW
Sam Rounseville
617-875-1776
ussam76@gmail.com

Century 21
Abigail Adams Agency
each office independently owned and operated

BATES & RIORDAN, LLP
Personal Injury Law

Theodore Riordan, Esq.
2011 Super Lawyer, Boston Magazine
2009 Massachusetts Attorney of the Year
Deborah Bates Riordan, Esq.
Nurse-Attorney
BatesRiordan.com Free Consultations
645 Hancock Street, Wollaston • (617) 328-8080

Wild Willy's BURGERS
FREE SMALL FRENCH FRIES OR ONION RINGS with the purchase of Any Sandwich
Offer valid at 588 Washington St., Quincy, MA. Limit 1 coupon per customer per visit. Please present coupon at time of visit. Void if copied, transferred, or where prohibited or restricted by law. May not be combined with any other coupon, discount, or promotion. Internet distribution or resale is prohibited. Cash value 1/20 of 1 cent.
REAL BURGERS...FOR REAL BURGER LOVERS
588 Washington St., Quincy • 617-472-9453 • wildwillysburgers.com

Best Western
The Adams Pub
29 Hancock Street at The Best Western Adams Inn
THE PUB DECK IS OPEN!
Come and enjoy the Best Sunsets in Quincy!
Weekly Drink Specials!
KENO
ADAMS INN GAZEBO
Available for private functions
• Weddings
• Clambakes
• Barbeques
30 to 300 guests
Inquiries: 617-745-5423
This Week's
Blackboard Specials:
Haddock Oscar.....$16
Fresh Haddock topped with Lobster, Asparagus and Bernaise Sauce
Pastrami Reuben.....$10
Black Pastrami, Sauerkraut, Swiss Cheese & Russian Dressing served on Dark Rye
Garlic Parmesan Tenders.....$8
Our Famous Chicken Tenders in a Delicious Garlic and Parmesan Sauce
LIVE ENTERTAINMENT
Suzanne McNeil
Thursday 6-9PM
Each Best Western franchised hotel is independently owned and operated

15th Annual Event Features Live Entertainment, Art Displays

Quincy ArtsFest Saturday, Sunday

The 15th annual Quincy ArtsFest sets the stage for continuous live entertainment as well as the showcase for colorful displays of passive art from over 400 artists from Quincy, Greater Boston and communities along the South Shore this weekend.

The festive event is sponsored by the City of Quincy, the Quincy Art Association, Quincy Access Television and the Quincy Park and Recreation Departments.

Quincy ArtsFest is free and open to the public Saturday, Sept. 15th from 10 a.m. to 5 p.m. and Sunday, Sept. 16th from 10 a.m. to 4 p.m. at the Richard J. Koch Park and Recreation Complex, One Merrymount Parkway.

The event will feature artwork showcasing an array of painting media, drawings, sculpture and photography.

Artists will receive awards for categories in Oil & Acrylic; Watercolor; Drawing & Pastel; Mixed Media & Collage; Sculpture & Clay; Black and White Photography; Color Photography; Special Effects Photography; and Best of Quincy (Art and Photography depicting an actual location in Quincy).

The entertainment schedule for the main stage at the 15th Annual Quincy ArtsFest:

Saturday, Sept. 15th

10:30 a.m. – 12 noon.: Dumbo the Clown Magic Show

12 noon – 3 p.m.: Caricature Artists can provide a sketch of your personal cartoon image.

12 noon – 12:45 p.m.: St. Kevin's Alumni Drum and Bugle Corps provide parade music and marching maneuvers.

1-3 p.m.: Mixed Emotions Riverside Theatre Works' ensemble performs musical showstoppers from pop to Broadway, Jazz to rock, and a little bit of country.

3 – 3:30 p.m.: Wong Kung Lion and Dragon Dance Team will provide a show performing traditional Chinese Dances.

Sunday, Sept. 16th

10:30 a.m. - 12 noon: Clown Variety Show / Balloon Animals

11 a.m. – 2 p.m.: Caricature Artists can provide a sketch of your personal cartoon image.

12 noon – 12:45 p.m.: The Forbes School of Irish Dance will provide Traditional Irish Step performances.

1 – 3 p.m.: Java Jive - This talented trio will perform an array of music ranging from the '60s to today's popular hits!

There will be continuous featured artist demonstrations, children's activities such as pumpkin decorating, mini sailboat painting, crafters' tables, a food court and much more.

For more information, call the Quincy Park Department at (617) 376-1251.

'Music Of The Beatles' Begins Sept. 18 At Library

In October 1962, The Beatles released their first hit single: "Love Me Do."

Fifty years later, their music remains popular and inspiring.

Why has it continued to exert such a profound influence on performers and songwriters for the past 50 years?

Find out at a free interactive three-part series at the Thomas Crane Public Library, 40 Washington St., Quincy.

Quincy resident and Wheaton College music professor Delvyn Case will explore the brilliance of the Beatles' music: the songs and styles that influenced it, its exquisite musical structure, and the innovations that made it so revolutionary.

No musical background is required - just a love for the Fab Four. Sessions will be held on Tuesdays at 7 p.m.

On Tuesday, Sept. 18, Revisit The Early Years and discover how the Beatles crafted such "perfect" pop songs like "She Loves You," "I Want to Hold Your Hand," and "A Hard Day's Night."

On Tuesday, Sept. 25, find out how the Beatles transformed themselves as songwriters on "Rubber Soul," then transformed popular music with "Revolver."

On Tuesday, Oct. 2, explore the musical innovations of "Sergeant Pepper's" and the post-psychedelic aesthetics of "The White Album."

Case is an active composer, conductor, scholar, performer and educator. He is a past faculty member at Boston College, Northeastern University, Eastern Nazarene College and Longy School of Music and is also the Music Director of the Quincy Bay Chamber Orchestra and the Great Woods Chamber Orchestra.

The series is sponsored by the Friends of the Thomas Crane Public Library.

For more information, visit thomascranelibrary.org or call 617-376-1316.

SECONDARY LUNCH MENU

Monday, Sept. 17
WW pizza wedge, Greek salad with tomato, cukes, romaine lettuce and feta cheese.

Tuesday, Sept. 18
School baked lasagna with ground beef, cheese and tomato sauce, green peas.

Wednesday, Sept. 19
BBQ beef rib on a multi-grain roll, steamed broccoli, baked sweet potatoes.

Thursday, Sept. 20
Chicken fajita, ww tortilla wrap, Spanish rice with red beans, tomato salsa, corn niblets.

Friday, Sept. 21
Beef meatballs with tomato sauce on a submarine roll, green beans.

ELEMENTARY LUNCH MENU

Monday, Sept. 17
Toasted cheese WW sandwich, carrot snack pack, 100% fruit juice, fresh seasonal fruit.

Tuesday, Sept. 18
Early release Day. No lunch served.

Wednesday, Sept. 19
WW French toast sticks, Lt turkey sausage links, maple syrup, applesauce cup.

Thursday, Sept. 20
WW rotini, beef and tomato sauce, green beans, WG dinner roll.

Friday, Sept. 21
Egg and cheese on a croissant, carrots and green peas.

Senior Safety Topic Oct. 12

Quincy Police Lt. Dan Minton will be at the Kennedy Center, 440 East Squantum Street on Friday. Oct. 12 at 10 a.m. to discuss senior safety.

He will cover topics such as safety in your home and provide you with information on senior scams and fraud.

Space is limited for this event. Registration is required.

To attend this event, call the Quincy Council on Aging at (617) 376-1506. Have your member ID number ready.

Ask the GEMOLOGIST®
BY JEFFREY M. BERTMAN
GRADUATE GEMOLOGIST

A RINGING ENDORSEMENT

In this political season with so many giving their endorsement to candidates of their choice, our backing goes to a clear winner. The bold, chunky cocktail ring has emerged in recent years as an unmistakable leader. There simply is no better way for a woman to so prominently show off her sophisticated fashion sense than to wear an oversized cocktail ring with an attention-drawing gemstone at its heart. The beauty of this sort of display is that it need not be an expensive endeavor. Naturally, a five-carat blue step-cut diamond is bound to draw attention, but an oversized blue topaz or yellow citrine will also catch their share of eyes. There are a host of suitable colored gemstones available today.

Want to feel like you stepped off the runway? Well you have definitely come to the right place. We have a stunning selection of cocktail rings. Come in and browse our huge selection of jewelry at 1402 Hancock Street, Quincy Center or contact us at 617-773-3636. We have jewelry for every budget and styles for every taste.

Don't Forget: we pay cash for Gold - Platinum - Diamonds... highest prices paid.

Rogers Diamonds...Watches...Jewelry
www.rogersjewelry.com
BANK OF AMERICA BUILDING

AGNITTI INSURANCE
HOME • AUTO • BUSINESS
LIFE • FINANCIAL

Anthony L. Agnitti, CIC, LIA
Certified Insurance Counselor
Licensed Insurance Advisor
CALL FOR A QUOTE ON PROPER INSURANCE COVERAGE AT COMPETITIVE PRICES!
ASK ABOUT OUR AUTO AND HOMEOWNER INSURANCE DISCOUNT PROGRAMS
24-Hour Emergency Access
770-0123
21 FRANKLIN ST., QUINCY

Hear better and enjoy a four year warranty too!

August and September only!

Includes a **FREE** hearing evaluation, consultation and a 60 day trial period. Guaranteed competitive pricing and superb service! The Tobias family has been paving the road of better hearing since 1959! We have the only lab in eastern Mass that can build and repair digital hearing aids!

must present ad with order

Steve
617 770-3395

Stephen P. Tobias B.C. HIS
MA Lic #59
B.S. Science UMass 1978

Tobias Hearing Aids, Inc. 382 Quincy Ave, Quincy
near Roche Bros and Walmart. Where Eddies Diner was!

SETTINGS AS UNIQUE AS YOUR WEDDING DAY.
Unparalleled elegance in historic Quincy.

When you choose the Boston Marriott Quincy for your wedding day, you'll celebrate in style. The spectacular Grand Presidential Ballroom features high ceilings and stunning crystal chandeliers. The Dorothy Quincy Junior Ballroom offers a smaller, more intimate space overlooking a seasonal outdoor patio – perfect for cocktail receptions. Add fully customized wedding packages, creative personalized menus and luxurious accommodations and you've got all the makings of an extraordinary wedding.

For more information, call 617.774.2088 or visit QuincyMarriottWeddings.com.

BOSTON MARRIOTT QUINCY
1000 Marriott Drive, Quincy, MA 02169
Phone 617.472.1000, QuincyMarriott.com

Marriott. BOSTON QUINCY

© 2012 Marriott International, Inc.

Shaw Named Acting Principal At NQHS

Cont'd From Page 1

the work that he has done. I think he is respected incredibly by the North Quincy staff. I also think that they respect him in a way that he also shared a vision for North Quincy High School with Earl."

Just days before the start of the new school year, NQHS had to appoint two acting assistant principals after learning Metzler had been chosen for a superintendent's position in New Hampshire.

"Personally this was a very hard decision for me to make," Metzler told The Sun. "The hardest part really had to do with saying goodbye to the people at Sterling and North. The well wishes and support I have received from the staff at both school has been overwhelming."

DeCristofaro announced at the school committee meeting Sept. 5th that Metzler gave his resignation on Sept. 1 to move forward in his career as the superintendent of the Timberlane Regional School District, N.H.

"He has been successful in gaining a superintendent's position in New Hampshire," said DeCristofaro. "He really is a wonderful educator and someone who loves kids and is respectful of the parents and families. It is really hard to replace someone like him. He will be sorely missed."

Michael Connor, the head of the Social Studies Department at NQHS, and Helena Skinner, the head of the Guidance department at NQHS, will be the two acting assistant principals until DeCristofaro is able to appoint a new principal for the high school.

DeCristofaro said that there is a sense of urgency to fill the principal position, and that he would like Shaw to appear before the school committee to share his vision for the high school along with his ideas on curriculum and leadership.

"We know this gentleman can be an absolutely excellent principal in the very near future," said DeCristofaro. "As we wish Dr. Metzler every success in the world, we need to focus on where we need to be for our kids and for our staff."

Shaw comes with a host of experiences at NQHS. He is a North Quincy graduate and worked there as a teacher, department head and assistant principal.

He was set to teach English and Social Studies at Bridgewater-Raynham High School this fall until he was contacted about the North Quincy principal vacancy.

It is ultimately at DeCristofaro's discretion on who will become the new principal at NQHS.

"The advice I would give to the next principal is to lead by standing behind," said Metzler. "North Quincy has always been a head of the curve, and the students are committed to our core values of knowledge, character, and service."

The loss of Metzler who was the principal of NQHS for five years does not go unnoticed, or unrecognized during the scramble to replace him. He has given 25 years to the Quincy Public School System, as a teacher, coach, assistant principal, and principal.

Metzler spent 20 years at

Cont'd On Page 28

DAN WALTY of Marshall Street, North Quincy, stands among the sunflowers he planted from one pack of seeds this past spring. He never expected that they would be almost twice his height. Dan stands 5' 11" while the tallest plants reach about 11 feet. *Photo Courtesy Tina Walty*

Looking for a great doctor?
Have your pick.

To find a doctor, pick from the best in the field. Beth Israel Deaconess HealthCare. 100 highly experienced primary care doctors in 31 locations near you. Choose from internal medicine physicians or family medicine physicians, and have confidence in knowing they are part of a leading academic medical center as well as two outstanding community hospitals in Needham and Milton.

To pick the right doctor for you, visit bidmc.org/pcpnow, or call 1-877-40-NEW MD.

Beth Israel Deaconess HealthCare®

Benefits of
Life at Allerton House

- MOVE TO A HOME WHERE YOU ARE TREASURED.
- DISCOVER NEW FRIENDS WITH WHOM TO ENJOY ACTIVITIES & OUTINGS.
- SAY "GOODBYE" TO HOME MAINTENANCE WORRIES.
- ENJOY THREE RESTAURANT-STYLE MEALS EVERY DAY WITH FRIENDS.
- GAIN PEACE OF MIND KNOWING THAT PERSONAL CARE IS HERE IF AND WHEN NEEDED.
- DANCE TO THE MUSIC DURING CONCERTS YEAR-ROUND!

Not ready yet? Come for a visit & complimentary luncheon – you might be surprised!

Duxbury
781-585-7136

Hingham
781-749-3322

Marshfield
Including Memory Care
866-939-1070

Quincy
617-471-2600

Weymouth
781-335-8666

A tradition of quality care from our family to yours

www.welchhrg.com

North Quincy Red Raiders Run Over

NORTH QUINCY running back Antoine Allen fights for some extra yardage as a throng of Boston Latin defenders try to drag him down in the Red Raiders' 28-14 season opener last Saturday at Veterans Memorial Stadium. At right is NQ's Shane Ceurvals (No. 73). Allen rushed for 159 yards and two touchdowns.

COLE BARRETT heads up field for the Red Raiders after catching a punt.

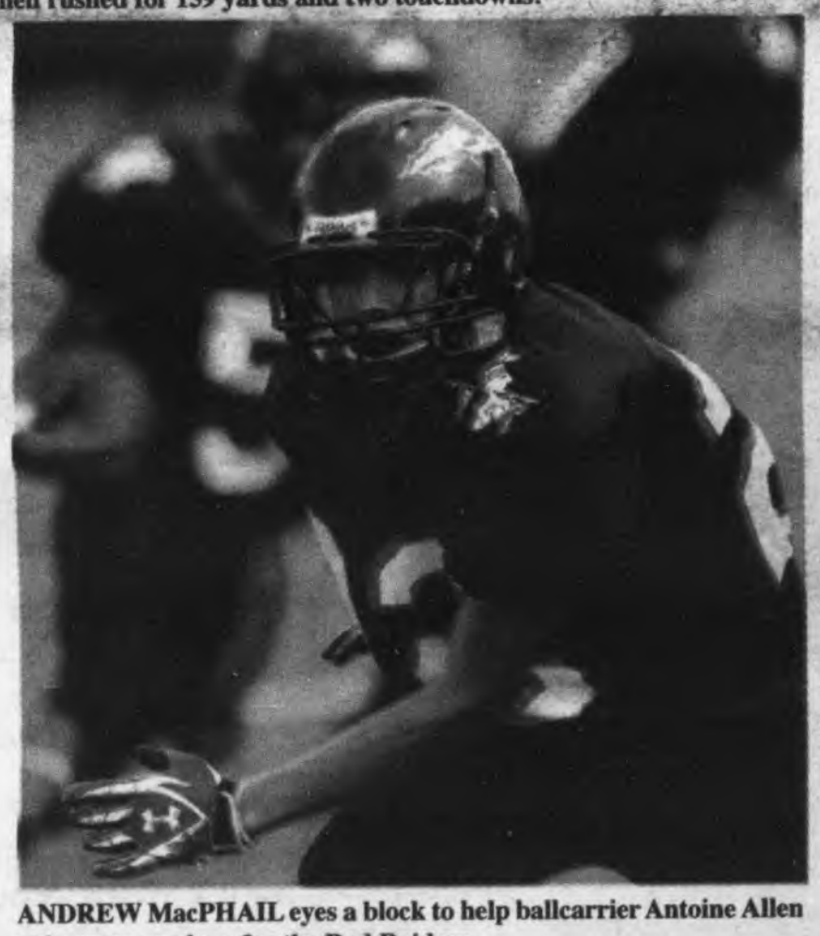

ANDREW MacPHAIL eyes a block to help ballcarrier Antoine Allen gain some yardage for the Red Raiders.

QUARTERBACK ANDREW MINTON looks downfield for a receiver in North Quincy's 28-14 victory over Boston Latin.

CELEBRATING ONE OF four North Quincy touchdowns are Red Raiders (from left) Vinny Tran (No. 63), Essien Benjamin (No. 17), Cole Barrett (No. 3), Shawn Thomas (No. 81) and Eddie Guinto (No. 32).

NORTH QUINCY'S Mekhi Pearson (No. 59) tackles the Boston Latin ballcarrier with teammates Kevin Pappadopolous (No. 42), Shane Ceurvals (No. 73) and Vinny Tran (No. 63) also in pursuit.

Boston Latin 28-14 In Season Opener

VINNY TRAN (No. 63) eyes Boston Latin ball carrier in the Red Raiders' season opening win, 28-14.

ANTOINE ALLEN focuses on heading up field while a Boston Latin defender tries to tackle him in North Quincy High School's 28-14 victory last Saturday over the Wolfpack.

Quincy Sun Photos/Robert Bosworth

RED RAIDER linemen Don Sharp (No. 78) and Shawn Thomas (81) pursue a Boston Latin ball carrier during North Quincy's 28-14 victory Saturday.

DEFENSIVE LINEMEN Kevin Pappadopolous (left) and Don Sharp (right) are ready for Boston Latin to snap the ball.

EDDIE GUINTO scores the Red Raiders' first touchdown of the game Saturday (above). He ran for 159 yards and two TD's. This dive for extra yardage (below) set up a North Quincy score.

TEAM EFFORT – Red Raiders offer congratulations to one another as the clock winds down on their first victory of the year - a 28-14 win over Boston Latin at Veterans Memorial Stadium. Teammates include (from left) Vinny Tran (No. 63), Shane Ceuvals (No. 73), Essien Benjamin (No. 17) and Antoine Allen (No. 5).

Defeat Boston Latin 28-14 In Home Opener

Running Red Raiders Roll To First Victory

By COLLEEN CASEY

With their first Friday night game under the lights delayed a day because of lightening, the North Quincy football team came out eager to win Saturday. With running backs Antoine Allen and Eddie Guinto leading the way, the Red Raiders rolled past Boston Latin 28-14.

"It's the greatest feeling to have the kids start off with a win and get that monkey off our back," said coach Jim Connor. "They've got that done and now we can focus on getting better each week.

The victory was a little bit sweeter this season. When these two teams met last year, The Wolfpack edged North Quincy in a close 7-6 battle. The Red Raiders made sure that wouldn't happen again this year, scoring on four of their six drives.

"Last year I thought both teams made a lot of mistakes and they were able to capitalize," said Connor. "But this year it was a good football game and we had no turnovers. It wasn't sloppy. There were two good battling teams, two good running teams and it was exciting."

The Wolfpack received to start the game, and their opening drive was limited to six plays thanks to strong defense. Allen had a 22-yard kick return to put the Red Raiders in decent field position to start their first drive.

They wasted no time getting on the board. Allen (159 yards rushing on 14 carries, 2 touchdowns) rushed for 18 yards the first play, and Guinto (159 yards rushing on 16 carries, 2 touchdowns) followed with a 42-yard run into the end zone. Then Allen rushed for the 2-point conversion to give NQ an 8-0 advantage.

Boston Latin ultimately responded with a score, eating up most of the clock of the first en route. Jhalen Bien-Aime capped a 13-play drive with a 2-yard walk into the end zone, but the conversion failed, making it 8-6.

Quincy wasted no time again in the second, this time scoring on three plays. On second and 11, Guinto found a gap and rushed for 52 yards before being knocked out of bounds. Then Allen broke through the line and ran 25 yards for the touchdown. QB Andrew Minton sneaked in for the conversion, giving NQ a 16-6 cushion with 10:41 remaining in the second.

"I really give credit to my line they made it easy for me," said Allen. "I just saw the holes and it was wide open, and I went for it."

An outstanding defensive effort from defensive end Vinny Tran and lineman Kevin Pappadopolous kept the Wolfpack from scoring again the first half.

The Red Raiders started with the ball in the third, this time taking nine plays to score. Allen and Guinto took turns carrying the ball and wracking more yardage. Allen perfected the drive with a 34-yard TD run, but the conversion failed, making it 22-6.

"We're a running team first," said Connor. "With all of the offensive rushing yards we had you have to weigh in the offensive line that as blocking for them. They did a great job all day."

The Wolfpack was able to penetrate the defense the following sequence, with Patrick Fahy leading he way. Fahy rushed 57 yards on seven plays, and then rushed for the conversion, bringing the score 22-14 at the end of three.

The Red Raiders got their final points with 8:10 remaining in the game. Guinto capped a 10-play drive with a 4-yard plow into the end zone.

"The defensive line was blitzing and coming in hard but our lineman got us some good pickups," said Minton. "We got calls at the right times. There wasn't a lot of pressure and the backs had huge holes so everything worked out good."

The Wolfpack did not go down without a fight. They were 15-yards from scoring when Pappadopolous plowed through the line of scrimmage and sacked QB Roy Barnham for an 8-yard loss. Barnham was shaken up and threw two incomplete passes, forcing a turnover.

"That's the kind of stuff we talked about at half time. When you half a three and out with that kind of defense and force a turnover on downs, you have to have a big play. That was the big play," said Connor. "It gets them behind schedule on offense and now they're doing thing they're uncomfortable doing. Once that happens you're in good shape. It finalized it all."

North Quincy hosts Oliver Ames Friday at 4:30 p.m. at Veterans' Memorial Stadium.

Presidents Bow In OT To Cohasset In Opener

By JEFF OHLSON

After a 45 minute weather delay, Quincy and Cohasset brought some thunder and lightning of their own in an overtime thriller at Cohasset Alumni Field last Friday night. Tim Gillis of Cohasset and Quincy's Jalen Green both put on a show, rushing for over 100 yards each but the Presidents bowed, 28-22.

The game, which was both teams' season opener, went into overtime. The overtime rules had both teams starting at the 10-yard line, with 4 downs to score a touchdown or field goal. Quincy went first and Cohasset would go second. If both teams scored an equal amount of points, then each team would get another possession until one team scored more points.

The Presidents failed to convert their first overtime possession into any points, going 4-and-out on a run and three passes. Cohasset was the last team with the ball, scoring on a 3-yard run by Ryan Gillis to win the game on their first overtime possession.

The first half was all about offense with each team scoring on a pair of big plays. After Quincy scored the first points of the game on a Peter Cedrone 2-yard touchdown run, the Skippers answered with a 79-yard run by Tim Gillis that led to a touchdown on the next play.

Quincy answered Cohasset's big play with a 36-yard touchdown pass from James Lam to Alex Heffernan putting the Presidents up by eight.

While both offenses were explosive in the first half, they each relied on two very good, yet very different running backs. Quincy has senior Jalen Green, who uses quickness and finesse while Cohasset has Tim Gillis, who uses his size and power. While both backs employed very different styles throughout the game, they both saw positive results throughout, which is something their coaches expect all season.

"He's our workhorse, especially with Andrew out. We're going to ride him as far as he will take us," Quincy coach Bill Reardon said of Green, who not only runs with effectiveness but can also catch the ball out of the backfield.

Coach Reardon was referring to senior quarterback Andrew Schaaf, who was lost for the year after suffering a knee injury this preseason. Starting in place of Schaaf was sophomore James Lam who was a little inconsistent but looked strong at points of the game.

"He's only a sophomore, but boy is he mobile, he has a strong, accurate arm. I'm very, very impressed with him" said Cohasset coach Pete Afanasiw who had nothing but praise for Lam. "He is going to have a very bright future."

Lam finished the game throwing 5-12 for 131 yards with 1 touchdown throwing, 1 touchdown rushing and 2 interceptions.

While both teams came out firing in the first half, it was the defense of both teams that took over the third and fourth quarters.

Quincy started the second half with an onside kick recovery, but the celebration was short lived, as Cohasset's defense intercepted a James Lam throw and gave their offense premium starting drive position. Three plays into that drive, Quincy's Viet Doan grabbed an interception to give the Presidents back the ball. Neither offense scored until Lam's 3-yard touchdown scamper in the fourth quarter to give Quincy a 22-14 edge. Cohasset would answer Quincy's score with a score of their own to tied the game at 22-22.

With the score tied 14-14 at halftime, Quincy High Principal Frank Santoro said, "The last team to get the ball will win this game." The remark proved prophetic as the teams were tied at the end of regulation, 22-22, and the Skippers pulled out the win in OT.

Although the result of this game may remind some fans of what last season was like for the Presidents – a 2-8 campaign – Coach Reardon doesn't think this team is heading towards a similar season.

"I think we're a better team than last year. We're a little bigger, a little stronger, and the skill players have a little more experience, and I think they know what it takes to come back. We just got to eliminate the penalties and I think that's the difference," Reardon said.

Coach Afanasiw was pleased with Cohasset's win, and believes that Quincy has a good chance of being very good this year.

"They play with character, they play with heart, they didn't give up at all," Afanasiw said.

Quincy's next game is their home opener, which is Friday, Sept. 14th at 7 p.m. against Canton at Veterans' Memorial Stadium.

VOICE FOR HEALTH

by Dr. Gabrielle Freedman
Chiropractor

FEELING OFF KILTER?

Despite what we might think, our bodies are not perfectly symmetrical. In fact, many of us have legs of unequal length, which distorts proper posture and can adversely affect the ability to withstand the impact of walking and running. This problem may be "structural" in nature, meaning that one leg may actually be shorter than the other due to a fracture or an inherited abnormality. Otherwise, there may be a "functional" difference, which means that the legs are of the same length but the feet hit the ground differently, effectively making one leg "shorter." This may be due to a tilted pelvis that twists the vertebrae, putting strain on the ligaments and muscles in the back and elsewhere.

Detecting and removing nerve interference in a very specific manner allows the body to function as it was designed, allowing people to regain and maintain their health and well-being. At the **FAMILY PRACTICE OF CHIROPRACTIC**, we urge you to try safe chiropractic care before submitting to surgery or drugs - if possible. We're located at **112 McGrath Hwy., Quincy**, where we will only accept you as a patient if we feel we can help you. Please call **617.472.4220** to schedule an appointment. We offer computerized spinal scans. We are able to adjust patients sitting, standing, or lying down to accommodate any level of discomfort. If your problem is a chiropractic condition we offer you exceptional service.

P.S. If leg-length discrepancy is due to an underlying functional problem, the chiropractor may be able to help get things straightened out.

www.freedmanchiro.com

Quincy Youth Basketball Tips Off Season 10

Quincy Youth Basketball (QYB) will begin its tenth year by holding registration for the 2012-2013 season Saturday Sept. 22 from 9 a.m. to 3 p.m. at the Richard J. Koch Family Park and Recreation Complex, 1 Merrymount Parkway, Quincy, for boys and girls in grads 1-8.

Quincy Youth Basketball offers set locations and schedules for practices and games, adult coaches, and a family discount. All practices and games are held in Quincy Public School gyms.

Teams are small (up to 10 players) for grades 3-8. This allows each child the opportunity to fully participate during the games. Practice is one hour per week on Friday nights beginning in late October or early November. Games begin the first Sunday in December and continue into March for playoffs. All games are officiated by IAABO certified referees and feature 20-minute halves. The fee for grades 3 through 8 is $125 and includes instruction, games, playing jersey, and trophy.

The under 8 Duffy League for first and second graders is an instructional, co-ed program that focuses on the fundamentals of the game of basketball. Teams are limited to no more than 12 players and include one to two adult coaches per team. The fee for grades 1 and 2 is $70 per player and includes instruction, practice shirt, and a trophy. Practice is one hour a week on Saturdays beginning in November and continuing into February.

Coaches for QYB Travel Division (Boys, grades 6-8) will also be available on Sept. 22nd to discuss the travel program. QYB Travel Division competes in the South Shore Youth Basketball League and includes the cities and towns of Quincy, Weymouth, Marshfield, Canton, and Scituate, to name a few. All boys in grades 6, 7, and 8, who are registered and actively participating in the QYB in-house program, are eligible to try out for QYB Travel Division. Tryouts will be held in October/November.

Proof of Quincy residency for all players is required along with a photocopy of the player's certified birth certificate (new players only).

Players are encouraged to register by mail by accessing the QYB website at www.quincyyouthbasketball.net (more information regarding the program can also be found on the website). Click on the "Forms" link and "2012-2013 Registration Form," print out the form and follow the instructions. Returning and new coaches are asked to print out the CORI form and Coaches Application, complete them and mail as directed. All mailed registration, CORI, and coach forms must be received by Sept. 25th. Players who have already registered do not need to come to the walk-in registration.

For further information, call Susan at (617) 479-8911 after 7 p.m.

PRESIDENTS' GOALKEEPER Natalie O'Donavan makes a save in Quincy's 3-0 loss to Hanover Monday. *Quincy Sun Photos/Lisa Aimola*

Quincy Girls' Soccer Falls To Hanover

By JEFF OHLSON

In her first season as head coach of Quincy's girls' soccer team, Courtney Harnais and the Presidents will have to overcome some early adversity as they opened the season with a loss to Hanover 3-0 Monday at Veterans' Memorial Stadium.

Goalkeeper Natalie O'Donavan had a good game for Quincy but couldn't stop the barrage of shots that came all game and Karly Atturio did most of the heavy lifting for the Indians with two goals and an assist to go with stingy defensive play.

The opening game loss was a learning experience for the Presidents, Harnais said.

"We know where we stand, we know what we need to work on and we know what we do well. That's what you need to take away from a loss, what you can improve on," she said.

One of the positives from the game for the Presidents was the play of goalkeeper Natalie O'Donavan, who made three consecutive great saves in the 34th minute to keep Quincy in the game before a two on one breakaway goal by Karly Atturio gave Hanover a 2-0 lead.

Atturio added Hanover's third goal with a floater into the net in the 18th minute of the second half to seal the game for the Indians.

"Natalie played really well," Harnais said after the game. "I was really proud of her. The defense was letting [Hanover] in a lot more than we would like."

Turning in a strong performance for the Presidents was Kayla McArdle, who made plays difficult for Hanover until she had to leave the game after being kicked in the head. McArdle would later return to finish the game and seemed fine.

QUINCY SENIOR Bridget O'Brien battles Hanover's Stephanie Spitz for ball possession in the Presidents' 3-0 loss to the Indians Monday at Veterans Memorial Stadium.

"She's a trooper. She didn't wanna sit out, and the trainer said she was good to go," said Harnais.

While the final score looks like Quincy has a lot to focus on, Indians coach Garth Nelson feels that there's one thing specifically that set his team ahead of the Presidents.

"They're good opponents, I just think that tonight we had the assertiveness required to keep the ball in their end and that was probably the difference," said Coach Nelson.

After the sting of her first loss settled coach Harnais was already looking to the future "We move on from here. It is what it is... We got another one on Wednesday."

The Presidents hosted Scituate Wednesday at 3:30 p.m. and travel to Hingham Friday for a 4 p.m. game. They return home next Monday to host Middleboro at 3:30 p.m.

AAU Softball Tryouts Saturday

The Quincy Red Stockings Girls AAU Softball will hold tryouts for the U10, U12 and U14 Age Divisions, Saturday, Sept. 15th at 2 p.m. at Welcome Young Field, Sagmore Street, North Quincy.

Elite softball players are sought.

For more info email QRS.Softball@yahoo.com.

Quincy Boys' Soccer Rallies For Lamar, Downs North

By COLLEEN CASEY

The Quincy boys' soccer team has dedicated the 2012 season to Lamar Thompson, a Quincy High Shool student and soccer player who drowned this summer.

Thompson's presence was felt at Veterans' Stadium last Thursday, for the Presidents' season opener against rival North Quincy. Dozens of fans wearing green Quincy Soccer shirts that had Lamar, No. 13 and the Jamaican flag on the back, sat in the stands decorated with green, yellow and black balloons in support of Thompson, who immigrated to Quincy from Jamaica last year.

Despite the tragedy the Presidents have faced, they rallied to defeat the Red Raiders 4-1, in a come-from-behind win.

Quincy came out aggressive the first few minutes of the game, with senior captain Caique Reginaldo and junior striker James O'Shea leading the offensive attack. The Presidents kept the ball in the shooting zone, pressuring the defense for the first 10 minutes, but North Quincy capitalized on a fast break opportunity and speedy striker John Lopes netted a pass from Robbie Routhier to give the Red Raiders a 1-0 advantage.

Quincy coach Mark Spendlove quickly called a time-out to regroup.

"I told the boys to be calm and take it easy," said Spendlove. "I thought we'd be O.K. but they're very tenacious. There was a part of me that wondered if that was going to be the only goal of the game."

But the time-out lit a fire of passion for the Presidents.

After several shots on net, Quincy got on the board. O'Shea slanted a pass past diving NQ goalie Jameson MacFarland to Felix Nempanya, who knocked it in the open net.

Two minutes later, Reginaldo found himself with the ball in the attack zone and effortlessly weaved through two defenders and launched the ball in the top right corner of the net to give Quincy the lead.

Then out of nowhere, with 13:59 left to play in the half, a wave of green erupted in the crowd. Students, families and friends of the soccer team cheered, waved and pointed to the sky for a minute straight at the 13-minute mark in honor of Thompson, who wore No. 13 last season.

The crowd gave the Presidents some energy, but with strong defense from Dan Cunniff and spectacular saves from MacFarland, Quincy didn't score the rest of the half. The Presidents out shot the Red Raiders 8-to-2 going into the break.

"(The crowd) helped out a lot," said Reginaldo. "We planned on doing this. It's very emotional for some of us but they're all here supporting us. It was great."

Both teams came out intense the start of the second, but Quincy ultimately prevailed.

Junior forward Bjorn Amari kicked in a long shot under the cross bar 14 minutes into the second. Reginaldo followed four minutes later, gracefully rolling the ball by MacFarland off a pass from O'Shea, providing the final margin.

"This game we dedicated to our teammate Lamar who couldn't be here with us," said Reginaldo. "I promised him I would score for him and I did. I'm feeling great. We came out to win."

North Quincy coach Rich Hanlon said he sees a difference in the Quincy team this year.

"(Thompson's passing) is a big momentum builder for them," said Hanlon. "They're more talented than they are last year though. We're more talented in goal this year. Our goalie is one of the best, but we just don't have the numbers. It's pretty tough to play the game with 13 guys."

Quincy capitalized on North Quincy's lack of depth, outshooting the Red Raiders 10-to-0 the second half.

"We knew they were tired and didn't have many subs," said Spendlove. "We had to take advantage of that and use our speed and that's what we did."

After the game, the Quincy players walked out of the locker room together wearing the green Lamar shirts. They were met by clapping fans on the field and the Jamaican flag.

"It all came together well tonight. It was great. It was very emotional and fortunately we got the right resort for it as well," added Spendlove.

North Girls' X-C Opens With Win Over Duxbury

North Quincy girls' cross country team took the first five spots and cruised to a 15-40 win over the Duxbury Dragons at Pageant field Sept. 5.

Emily Bryson, Danielle Mullaney and Julia Bryson took the top four spots just ahead of Briana Mullaney and Mary Zheng. North girls avenged a lost last year when they had the top four spots during the race held at Duxbury then the top four runners all went the wrong way.

"We worked with their staff prior to the race to make sure there were no doubts where to turn along our 2.5-mile course." said Coach Geoff Hennessey.

The Quincy course covers trails through the Merrymount woods around the boating area, the Pumping station and Adams Field.

On the boys side, Mike Mullaney ran wire to wire for a win but Duxbury took the next six spots to win 23-37. Nathan Donahue in 8th was the Raiders only top 10 finisher.

North hosted Hanover Tuesday and the first invitational will be Saturday, Sept. 29 at Wrentham. No meets will be held at Franklin Park this fall as that facility is undergoing capital improvements. That wipes out the Catholic Memorial Invitational, one of the longest running high school invitationals in the country and a traditional meet for the team.

The will also be no Mayors Cup, a cooperative event between Boston Parks, and the BAA. Most of the freshmen run that along with many middle school and Quincy Track Club athletes. It is expected that these events will return for 2013.

DANCE
DANCE
DANCE
Quincy Youth Hockey
Presents
"THE PENALTY BOX"
Biggest Dance In Quincy
A Dance Open To
6th, 7th, 8th Grade Children Only
"STRICTLY ENFORCED"
First Church Hall Of Squantum
$12 tickets sold at the door
September 15th, 2012
7:00pm – 10:00pm
For more details go to: www.QuincyYouthHockey.net

Panthers, Storm Open Youth Football Season With Wins

By SEAN HALPIN
Quincy Youth Football

The Quincy Youth Football League kicked off its 62nd Season Sunday at Veteran's Stadium in Quincy. The league hosted two great match ups and all teams showed signs of promise in their quest for the QYFL Title in November. The West Quincy Elks had a bye this week.

The first game of the day featured the Milton Mustangs hosting the Quincy Point Panthers. The Panthers controlled the game with a potent running attack led by running backs Domenic Coleman (14 carries for 155 yds, 2 TD), Brendan Jenner (5 carries for 35 yards) and Ronin Conteras. The Point Panthers got on the scoreboard first early in the second quarter when Coleman rushed for a 46 yard TD (conversion attempt failed) to make the score 6-0 Panthers at the half. The defense held throughout most of the second half, led by the play of DB, Jenner (2 INTs, 8 Tackles). Coach DiBona praised the two-way efforts of Domenic Laptiste, Kujuan Murphy, Contreras, Kevin Phu, Nick Cedrone and Jackson Quinn, Robert Wilson, James Guilford, Joey Spano and Bryan Hanly. Point QB Nick Mayberry did a fine job commanding his offense throughout the game. RB Coleman scored his second TD of the day, late in the 4th quarter to make the final score 12-0, Panthers.

New Quincy Point franchise holder, George Maze and head coach, Noel DiBona have made great strides to improve the program. This duo is showing promise of returning the franchise to the Point Panthers heyday of Billy "Chubber" Meyers and Frank Brillo, in the 60's, 70s and 80's, when the team won 19 QYFL titles. The Panthers host The Storm next Sunday at 3:30 pm.

The second game of the afternoon had The Storm hosting the North Quincy Apaches. The Storm got on the board first, on their second play from scrimmage. RB Max Storch raced down the sideline for a 52-yard TD run. RB Liam O'Connor rushed for the conversion to make the score 7-0, Storm. The Apaches immediately fired back when FB Devin Ganno (4 carries, 107 yards, 1TD) ran for a 70 yard TD on the first play of the series.

The Apaches conversion attempt failed, making the score 8-6 at the end of the first quarter. Later in second half, DB Max Storch intercepted an Apache pass. Storm RB O'Connor immediately, rushed for a 51 yard TD. QB Tim Layden's conversion pass failed, making the score 13-6. On the ensuing kickoff, Apache Chris Mann returned the ball 71 yard for a TD. Conversion attempt failed, making the score Storm-13 Apaches-12.

The Storm ended the half with a nice seven play, 70-yard drive. The Apache defense held the Storm to fourth and goal, when Storm RB O'Connor blasted in for a 1-yard TD run. The Score stood Storm 19 - Apaches 12 at the half.

The Storm scored on its opening possession of the second half when O'Conner ran for an 11-yard TD run, his third TD of the day. QB Tim Layden completed the conversion pass to Storch to make the score 26-12, Storm. On the next kickoff Apaches returner, Chris Mann (4 returns for 126 yard and 1TD) took the ball back 35 yards. Later in that drive, DB Storch intercepted and Apache pass and took in in for a 33-yard interception return for a touchdown. Storch added the conversion to make the score 33-12 The Storm. The Apaches kept on fighting back when RB Chris Mann raced in for a 56-yard TD run. Apache QB Shawn Kelly's conversion pass failed. The score then was 33-18, Storm. The one-two punch of O'Connor and Storch finished off the scoring on the day when O'Connor (10 carries for 172 yard 4 TD) sprinted in for a 72 yard TD run and Storch (8 carries 151 yards 2 TD) rushed in for the conversion, making the final score The Storm 40 - Apaches 18. The Storm had great performances by Mark Monahan, Andrew Airosus, Thomas Veasey, Tim Layden, Storch, O'Connor, Tom Jaehnig and Brad Ames. Apaches Head Coach, Ted Arnott had praise for the efforts of Shawn Kelly, Brendan Ganno, Robert Lindsay, Mann, Devin Ganno, Eric Huang, Dara Griffin, Josh Moore and Ronan O'Farrell. The Apaches will play the West Quincy Elks next week at 2:00 pm.

QYFL NOTES – The league is hosting a Fundraiser Saturday night, Sept 29 beginning at 7 pm. at the Sons of Italy Hall, 120 Quarry Street in Quincy.

All tickets are entered into a door prize drawing for a 42" LED Flat Screen TV. There will be a light buffet, DJ, cash bar, silent auction and fun for all who attend.

Event proceeds will benefit all teams in the QYFL. Tickets are $20 each and can be purchased by contacting Sean Halpin at 617-980-2674/seanhalpin1@comcast.net.

If you would like to donate items for the auctions contact Sean for information.

Presidents Golf Club Ladies Association Results

Blind Partners (Sept. 1)

Sandy Kleiner and Karen Ryan took 1st Gross with a score of 77, while Sue Martinelli and Pat Walsh, Rosie Maloney and Rosemary Cannon, and Rusty Murphy and Dotty Fraser all came in tied for 1st Net with scores of 62.

Non F&S (Sept. 2)

In Div. 1, Karen Ryan earned 1st Gross and Marcie Arnold finished in 2nd Gross, while Sue Martinelli took 1st Net.

In Div. 2, Sandra Jordan earned 1st Net, and in Div. 3, Jeanne Falcione took 1st Gross honors.

Hi-Low Florida Scramble (Sept. 3)

Linda Goulet and Gail Keefe finished in 1st Gross with a score of 67; Chris Fitzpatrick and Carol Cahill earned 2nd Gross with their 68, and Marijke Alsbach and Jeanne Falcione took 3rd Gross with a score of 71.

Patti Boutilier and Dolly Barron fired a 60 to earn 1st Net, while four pairing tied for 2nd Net with scores of 62: Marian Conroy and Roberta McCann, Marcie Arnold and Dotty Fraser, Keri McGlynn and Barbara Robertson and Chris Rivard and Kerri Long.

The Presidents Ladies Golf Association held two events the weekend of Aug. 25-26 at Presidents Golf Course in Quincy.

The following are the results of these tournaments:

Ladies Mix

Sue Canavan and George Edwards combined to fire a round of 68 to earn 1st Gross.

Kim McDowell and Mark Welch took 2nd Gross with a score of 69 and Sue Katchpole and Mike Deady earned 3rd Gross with a score of 70.

The team of Marcie Arnold and Rick Gay finished in 1st Net with their 57.5, followed by Sandy Kleiner/Pat Bergin and Jo Damiano/Mike Damiano tied for 2nd Net with scores of 58.75.

Mary Von Freymann and Bob Lyons claimed 4th Net with a score of 60, Kerri McSweeney and Frank Kelly finished in 5th Net with a total of 61, and Mal Nestor/Ian Burgess and Patty Boutilier/John Sassi tied for 6th Net with rounds of 61.25.

Throw Out Three

In Div. 1, Kerri McGlynn took 1st Gross honors with her 61, followed by Marijke Alsbach in 2nd Gross with a 62. Rosemary Jennings claimed 1st Net honors with her score of 50.

In Div. 2, Mal Nestor took 1st Gross with her 72 and Pat Hagan earned 1st Net with a 50 followed in 2nd Net by Mo Savage with a 50, while in Div. 3, Rita Callahan carded a score of 78 to take 1st Gross honors and Paula Murphy earned 1st Net with a score of 46.

Men's 2-Person Scramble

Ed Boylan and Steve Finnigan earned 1st Gross honors with a score of 66, and Jim Mercer and Brendan Monaghan took 1st Net honors with a score of 60.

Member/Member Tournament (Sept. 8)

1st Net - Patti Boutilier/Barbara Quinn 60; **2nd Net** - Gigi Szekely/Patti Buck 60; Sue Martinelli/Elaine Mooney 60; **4th Net** - Sue Canavan/Paula Morgan 62; **5th Net** - Karen Ryan/Chris Rivard 64; **6th Net** - Lynn Brilliant/Gail Keefe 65; **7th Net** - Roberta McCann/Jo Damiano 66; Marijke Alsbach/Rusty Murphy 66.

1st Gross Marcie Arnold/Marian Conroy 72
2nd Gross Kim McDowell/Chris Fitzpatrick 75
3rd Gross Linda Goulet/Carol Mather 76

Poker (Sept. 9)

Div. I 1st Carol Maglio
2nd Marcie Arnole
Div. II 1st Rita Callahan
2nd Rosemary Cannon

QUINCY POLICE HOT SPOTS

QUINCY POLICE STATISTICS: AUG. 31 - SEPT. 6
ARRESTS: 36
TOTAL CALLS: 1,224
TOTAL STOLEN VEHICLES: 2

FRIDAY, AUG. 31

BREAKING AND ENTERING/PAST, 2:06 a.m., Roselin Ave. Dwelling. Determined a burglary occurred. Subject stopped on Bedford Street. Warrant check conducted. No enough PC on subject stopped, sent along.

BREAKING AND ENTERING/PAST, 6:29 a.m., Monroe Rd. Dwelling. Wallet and money missing.

BREAKING AND ENTERING/PAST, 6:46 a.m., Monroe Rd. Dwelling. While investigating burglary at 159 Monroe Rd. discovered another one at 162.

BREAKING AND ENTERING/PAST, 7 a.m., Glendale Rd. Dwelling.

BREAKING AND ENTERING/PROGRESS, 7:37 a.m., Station St. Dwelling. Neighbor believes people are living inside house. Said house has been vacant for a couple years. Arrest for B&E. Additionally charged with receiving stolen property.

BREAKING AND ENTERING/ATTEMPT, 8:29 a.m., 200 block Quincy Avenue, business. Pry marks on the door. Alarm went off at 1:37 a.m. but building appeared secure at that time.

BREAKING AND ENTERING/PAST, 9:55 a.m., 200 block Whitwell St. Dwelling.

VANDALISM/PROPERTY, 1:50 p.m., Whitney Road. To car. Gold spray paint on passenger side of car.

BREAKING AND ENTERING/PROGRESS, 7:53 p.m., Monroe Road. Dwelling. K-9 track to Glendale and Presidents Lane. Report filed.

SATURDAY, SEPT. 1

ASSAULT AND BATTERY, 1:02 a.m., 300 block Victory Road. Outside. Detail Officer Leuchte and J. Parisi calling for a "pick up." Arrest for A&B, disorderly and resisting arrest.

BRAKING AND ENTERING/PAST, 60 block Billings Road, business. Owner just opened and found B&E and place ransacked. No sign of forced entry.

VANDALISM/PROPERTY, 7:46 p.m., Southern Artery, business. Past - motor vehicle. Green GMC truck registered unknown fled area. Male inside truck jumped out and keyed caller's car. Store looking at cameras. Unable to get suspect on camera.

BREAKING AND ENTERING/PAST, 9:32 p.m., Centre St. Dwelling - garage.

SUNDAY, SEPT. 2

VANDALISM/PROPERTY, 10:28 a.m., 1600 block Hancock Street. Graffiti. Jersey barrier/street signs. Graffiti on back wall of building and wall of parking exit in rear of building.

VANDALISM/PROPERTY, 10:59 a.m., 1600 block Hancock St., business. Spray paint.

VANDALISM/PROPERTY, 11:12 a.m., 100 block Parkingway, business. Spray paint - new graffiti on all sides of building.

VANDALISM/PROPERTY, 11:52 a.m., 100 block Washington St., business. Spray paint on all sides of the building.

VANDALISM/PROPERTY, 12:02 p.m., 100 block Washington St., business. Spray paint. Three tags on building and one on work truck. Owner states he may be able to pull video through surveillance system.

VANDALISM/PROPERTY, 12:10 p.m., 100 block Washington St., business. Spray paint.

VANDALISM/PROPERTY, 12:21 p.m., McGrath Highway. Spray paint. Graffiti on electrical box out front.

LARCENY, 2:16 p.m., 200 block Newport Ave. Computer.

LARCENY, 4:28 p.m., Vernon St. Past.

VANDALISM/PROPERTY, 5:46 p.m., 400 block Southern Artery, business. Tagging. Several UHaul trucks vandalized occurred last night.

VANDALISM/PROPERTY, 6:18 p.m., Mechanic St. Tagging.

BREAKING AND ENTERING/PAST, 11:06 p.m., Martensen St. Past. Caller indicates someone broke into apartment.

MONDAY, SEPT. 3

LARCENY, 2:23 a.m., Curtis Ave. Fare evasion. Female got out of cab and went into single family house without paying half the amount. Restitution was made.

VANDALISM/PROPERTY, 10:20 a.m., 100 block McGrath Highway, business. Spray paint.

VANDALISM/PROPERTY, 10:23 a.m., Raycroft St. Vehicle keyed - left rear door.

VANDALISM/PROPERTY, 10:26 a.m., Newcomb St. and McGrath Highway. Spray paint.

VANDALISM/PROPERTY, 11:34 p.m., 1600 block Hancock St. Past. Tagging was reported yesterday.

VANDALISM/PROPERTY, 12:26 p.m., Glendale Road Park, Glendale Road. To several tables.

BREAKING AND ENTERING/PAST, 3:09 p.m., Fenno St. Dwelling. Computers.

LARCENY/MOTOR VEHICLE, 3:21 p.m., Taffrail Rd. 2008 silver scooter. Owner claims make of bike is TZCL008051.

VANDALISM/PROPERTY, 3:49 p.m., 1200 block Hancock St. Tagging. In the garage area on top floor and stairwell on the Northeast side. Happened during the weekend.

LARCENY, 9:15 p.m., 60 block Newport Ave., business. Wallet. Detail Off. Sweethland to handle.

VANDALISM/PROPERTY, Sea Street, Quincy Police Department. Cellblock.

TUESDAY, SEPT. 4

LARCENY, 2:36 a.m., Centre St. Mountain bike - larceny over. Bright yellow-green Diamondback Sorrento mountain bike. Rims are black and there is an apple sticker on frame near pedals, 21-speed.

LARCENY, 6:18 a.m., 500 block South St., business. Of steel.

VANDALISM/PROPERTY, 8:36 a.m., 40 block Franklin St., business. Graffiti on the side of the building.

VANDALISM/PROPERTY, 8:40 a.m., 200 block Parkingway, business. Graffiti.

VANDALISM/PROPERTY, 9:28 a.m., 100 block Washington St., business. Graffiti.

UNARMED ROBBERY, 10:03 a.m., 301 Quincy Ave., bank. Male wearing a mask dressed in all black fled on foot towards Falls Blvd. Weymouth PD has a robbery last night same description male - all black, Red Sox hat.

VANDALISM/PROPERTY, 11:31 a.m., Mill St. Past. Window smashed - motor vehicle.

VANDALISM/PROPERTY, 12:46 p.m., 1200 block Hancock St., rear. Two cars - windows broke and graffiti all over cars.

VANDALISM/PROPERTY, 2:56 p.m., Taffrail Rd. To vehicle - entire vehicle scratched.

LARCENY/MOTOR VEHICLE, 3:44 p.m., South Walnut St. Already found. Vehicle was taken and involved in a hit and run in Milton. Vehicle was then returned to the front of her house. Milton Police handling the accident.

LARCENY, 7:49 p.m., Sextant Cir. Past. Jewelry.

WEDNESDAY, SEPT. 5

VANDALISM/PROPERTY, 1:17 a.m., Prospect Hill St. Windows. Caller had two windows broken by rocks. Heard possible two people fleeing from scene.

BREAKING AND ENTERING/PAST, 2:52 a.m., 500 block Washington St, business. Break found upon arrival. Suspect fled towards Broadway. Red shirt, bandana, jean. Mailbox jimmied open. Unknown if suspect entered building. Confirmed entry, cash missing. Male in red bandana stopped at Southern Artery and South Street. Sent on way.

BREAKING AND ENTERING/PROGRESS, 5:47 a.m., 1200 block Hancock St., business. Two 911 calls for break in progress. Suspect is a white male wearing blue jack. One arrest for B&E night time and malicious damage.

BREAKING AND ENTERING/PAST, 6:52 a.m., 1100 block Hancock St., business. Caller indicates window smashed, believes someone tried to B&E the place. Not sure if anything is missing.

BREAKING AND ENTERING/PAST, 10:29 a.m., 200 block Billings Rd., business. Rolled coin missing. Happened twice, Sept. 1 and Sept. 5.

BREAKING AND ENTERING/PAST, 5:04 p.m., Tirrell St. Dwelling. Laptop taken.

LARCENY, 8:31 p.m., Woodbine St. Past. Happened this afternoon. Neighbor got plate of MV but didn't call. Report submitted on larceny from back yard.

BREAKING AND ENTERING/PAST, 8:34 p.m., Tirrell St. Dwelling. Rubber gloves were left on scene. Tagged and

Cont'd On Page 25

If you have information on the above crimes, drug activity or any crime, please call the **Quincy Police Detective Bureau at 617-745-5764 or** log onto the following website: http://tinyurl.com/ytf6td.

To report suspicious drug activity, call the **Drug Hot-Line at 617-745-5730**. You will not be required to identify yourself, but it could help. To make an appointment to view the **Registered Sex Offenders** book, call **Detective James Dentremont at 617-745-5755**.

To contact the **Crime Prevention Officer** for tips or comments, my direct line is **617-745-5719**. My e-mail address is dminton@ci.quincy.ma.us -- *Lt. Dan Minton*

Entries in the Quincy Police Hot Spots are compiled and submitted by the Quincy Police Department.

They are published by *The Quincy Sun* as a public service to make local residents more aware of any crime activity in their neighborhood. Questions concerning the Hot Spots list should be directed to Crime Prevention Officer Lt. Dan Minton, 617-745-5719.

A Job Well Done

On Friday, Aug. 31, at approximately 7:35 a.m., Officers Thomas Gaeta and Steve O'Donoghue were dispatched to Station Street on a report of possible squatters inside a house that has been vacant for years.

Upon arrival the officers searched the perimeter of the residence for signs of occupancy. The grass was very high, the stair railings and porch were worn and unsafe. In the rear yard up against the house was a bicycle with an open blue bag resting behind the seat. Inside the bag was a Ford brand motor vehicle part with a serial number.

LT. DAN MINTON

The officers went to the front door of the residence, looked inside and spotted a male asleep on a mattress on the floor. He was naked from the waist down and asleep. The soiled mattress was surrounded by piles of trash.

The officers peered into the windows and observed tools by the front door on top of a red bag. The tools were a reciprocating saw, saw battery, saw blades and vice grips that were attached to copper door handles. The saw battery had the initials of D.J.F.C.C. written on it twice. Prior to awakening the male, the Officers checked the house from the outside and found cat feces all over the kitchen floor surrounded by plates of cat food. They also found bags of clothing on the floor, a cluttered filthy sink and various open food containers resting on the countertops. There was no furniture in the house aside from the mattress.

The officers approached the front door and saw that the male suspect was now awake and covered by a blanket. When motioned to the door, the suspect became irritated, ripping the blanket off his body. A cat jumped out from under the blanket. When the suspect opened the door, the officers were immediately overwhelmed by the pungent odor of hazardous filth and feces.

Officer Gaeta asked the suspect to step from the porch so he (the Officer) could breathe and speak to him. When asked, the suspect stated that he has lived there for 6 months and the landlord lets him live there "rent free." The suspect couldn't provide any information about the landlord. He said that he gets his mail there but couldn't provide any mail addressed to him. When asked what he owned in the house, the suspect said the red bag and all the tools and hardware that were resting on it.

Officer Gaeta knew the suspect from a past encounter, when the suspect was intoxicated behind Star Market on June 30th. The officer recalled offering the intoxicated suspect a ride home, but the suspect said he wasn't going to let the Officer know where he lived. When offered to drop the suspect a block away, the suspect was adamant about revealing his address. The offer was rescinded when a warrant was found for the suspect and he was taken into custody. Based on all information available, Officer Gaeta determined that the suspect didn't reside at this residence and at some point broke into the home. The suspect was placed under arrest.

The Board of Health was contacted to evaluate the sanitary conditions of the property.

Officer O'Donoghue read the suspect his Miranda rights and after the suspect waived his rights, Officer Gaeta asked the suspect who owned the tools on the red bag. The suspect replied, "They're not mine - I have no clue who's they are." When asked about the car part located in the rear of the residence, the suspect said, "Yea, I took that – it's scrap metal." The car part appeared very well kept, without rust or any signs of being worn.

The suspect then stated he wanted a lawyer and all questioning was ceased. The Quincy Board of Health Officer arrived on scene and after putting on protective gear, conducted a thorough tour of the home. It appears that other people have been residing there due to the scattering of women's and men's clothing along with another mattress. Cat feces were found throughout the house along with sporadic findings of human feces on the floor. Vomit was also found on the floor by the mattress. The Board of Health took control of the building.

The 51-year-old homeless suspect was charged with Breaking and Entering in the Nighttime to Commit a Felony.

The property recovered in the house was tagged with the hopes of finding the owner(s).

Nice Work!

Church Choir Room Named In Honor Of Longtime Organist, Music Director

Houghs Neck Church Bids Farewell To Lois Zulauf

The choir room at Hough's Neck Congregational Church will henceforth be known as "The Lois Zulauf Choir Room" in honor of the church's longtime organist and choir director, who was honored with a farewell luncheon reception at the church Sunday.

Zulauf, who served as the church's organist and choir director for the past decade, is returning to her native Nebraska to be closer to family during her retirement. But as attendees at her farewell reception learned, overseeing the church's music ministry was just a small part of the many contributions she made to the church.

"Never in my pastoral career have I had someone who so strongly supported my ministry," said Pastor John Castricum, noting how Zulauf invested countless hours in selecting, practicing and preparing music for the church's worship services. "Our choir performs so well because of the time and care Lois put into every service."

At Sunday's reception, members of the congregation shared their memories and their gratitude for all that Zulauf contributed to the church. Susan Rheault, a member of the church choir, read a "Letter to Nebraska," thanking Zulauf's home state for sharing her with the Hough's Neck church and community for so many years. Nancy Jacobs spoke about Zulauf's dedication to the church's MOTHERS Club, then the choir performed the anthem, "Homeward Bound," accompanied by guest pianist Eileen Timcoe.

Ralph Jacobs shared the many other duties Zulauf had quietly performed over the years – everything from serving on the board of trustees, the church diaconate and the pastoral relations committee to setting up tables and chairs, cleaning the sanctuary and weeding the garden.

"In the years I've been a member of the church, I don't know anyone who spent as much time in the church as Lois," he said. "Whether she was practicing a hymn or replacing flowers in the sanctuary or helping to plan a major renovation project, Lois was always there to do what needed to be done." Pastor Castricum agreed. "I think in the coming weeks and months, we're going to find a whole list of things that need to be done and say, 'Oh, yeah, Lois used to do that,'" he said.

The reception concluded with the presentation of a gift to Zulauf from the congregation, and the unveiling of the plaque naming the choir room in her honor. The inscription on the plaque read: "The Lois Zulauf Choir Room, Dedicated this day, Sunday September 9, 2012, in recognition of her many contributions to Hough's Neck Congregational Church, especially her devotion to the Music Ministry of the church."

"While we'll all miss having Lois here," Castricum said, "we hope she'll find a welcoming church in Nebraska that will be as blessed to have her as we have been."

LOIS ZULAUF (center), longtime music director at Houghs Neck Congregational Church, receives congratulations and a plaque after the recently refurbished Choir Room was dedicated in her honor Sunday. With her are Pastor John Castricum (left) and Ralph Jacobs.

MEMBERS OF THE Houghs Neck Congregational Church choir share a moment with Lois Zulauf (second from right) at a farewell reception at the church Sunday. With her are from left Jennifer Logue, Laurel Wainwright and Stephen Wainwright. *Photos Courtesy Joe Giggey*

	Quincy Real Estate Transactions September 4th through September 7th			
	Seller	**Buyer**	**Amount**	**Address**
3	G and T Properties LLC	Arthur Porter & A. Cameron Porter	$190,000.00	105 Holmes Street
4	Robert J. Carter & Kathryn Carter	Kevin M. O'Brien	$290,000.00	10 Seaport Drive Unit 2207
5	Klarens Karanxha & Nensi Karanxha	Robert J. Burnham & Charles D. Dutcher	$375,000.00	84 Palmer Street
6	Xing B. Chen & Yue X. Zou	Jim Chen & Qing Zeng	$442,000.00	15 Fowler Street
7	Anika Cozart	Malcom E. Reid & Marianne Reid	$274,000.00	2 Turning Mill Lane Unit 6
8	James B. McIsaac & Donna M. McIsaac	Matthew Bevins & Jamie Bevins	$336,000.00	99-101 Madison Avenue
9	Beverly Ahola	Siobhain Feeney	$225,000.00	90 Exeter Street
10	Galvin Residential Holdings LLC	Phouthakone Chansyna	$425,000.00	59 Hall Place
11	Cronin Family Nominee Trust	Des Moines Road LLC	$375,000.00	23-25 Des Moines Road
12	Rossignol Corp.	St. Bay Pointe LLC	$6,800.000.00	40-112 Follet Street
13	Edward P. McNulty	David D. Kiley & Jennifer L. Kiley	$300,000.00	16 Meadows Street

Register Of Deeds Appears On QATV Program Friday

Norfolk County Register of Deeds William P. O'Donnell will appear live on the "Currently Quincy" program with host Joe Catalano Friday, Sept. 14th at 11:30 a.m.

O'Donnell will discuss Quincy and Norfolk County Real Estate trends and statistics, recent technological improvements at the Registry including a new and improved website, upcoming outreach initiatives in the Quincy area and the historical nature of the Registry.

The Norfolk County Registry of Deeds, located at 649 High St., Dedham, is the principal office for real property in Norfolk County.

The Registry is a resource for homeowners, title examiners, mortgage lenders, municipalities and others with a need for secure, accurate, accessible land record information.

Residents in need of assistance can contact the Registry of Deeds Customer Service Department via telephone at (781) 461-6101, or on the web at www.norfolkdeeds.org.

Free Seminar On Treatments For Knee, Hip Pain Tonight

Quincy Medical Center invites area residents to attend a free seminar on innovative treatments for knee and hip pain tonight (Thursday) at 6 p.m. in the B/C Conference Room at Quincy Medical Center, 114 Whitwell St., Quincy.

Orthopedic surgeon Leonid Dabuzhsky, MD, will discuss new technologies being used at QMC to help patients with knee or hip pain caused by osteoarthritis.

QMC is the only hospital in the area offering MAKOplasty® robotic arm technology for partial knee resurfacing and total hip replacement surgery, as well as computer and robotically assisted procedures for total knee replacement surgery.

Dr. Dabuzhsky will explain the benefits of these procedures, which include shorter hospital stays, more rapid recovery and smaller scars, and who are appropriate candidates for them.

Light refreshments will be served.

There is no charge to attend the program, but to ensure seaeting, register in advance by calling 1-800-488-5959.

SEE JAYNE TALK
WWW.C21ABIGAILADAMS.COM
Century 21
ABIGAIL ADAMS AGENCY
617-471-7575

FLAVIN Insurance Agency
Complete Insurance Service Since 1925
Auto • Home • Condos • Apartments
Travel Trailers • Umbrellas • Flood • Business
Boats • Commercial Auto
Offering great rates and discounts
Call or drop in for Premium Quote
Flavin & Flavin
1085 Hancock St. Quincy Center
Visit: www.flavinandflavin.com
617-479-1000

Century 21 Annex Realty, Inc.
49 Beale St., Quincy, MA 02170
617-472-4330
www.c21annex.com
Over 70 Seller and Buyer Agents
specializing in Residential, Commercial
Real Estate, Bank Owned Properties,
Short Sales and Rentals
ANNEX REAL ESTATE SCHOOL
Offering Salesperson's, Broker's and Continuing Ed. classes
"STILL NUMBER ONE"

RELIGION

Quincy Point Church

Worship is at 10 a.m. Sunday at Quincy Point Congregational Church, 444 Washington St.

The Rev Ann G. Suzedell will preach and Sheena Del-Monte will be deacon of the day.

All are welcome to enjoy fellowship hour after services in the social hall.

This is the last day the Sunday School registration will be set up in the social hall (in the lower church). The youth will be using the Claim The Life Curriculum.

Visit claimthelife.com for more details.

The Chancel Choir is looking for new singers to join their ranks this fall. For the Month of September on Sundays at 8 a.m., all rehearsals will be open rehearsals.

Bible Study will be starting on Tuesday, Sept. 18th at 1:30 p.m. in the library at QPCC. The book the class will be studying is, *Moses: Calling and Character* by Stephen D. Eyre. All are welcome.

Wollaston First Baptist Church

"We Do See Jesus" will be the title of Pastor C. Michael Cunningham's sermon at Sunday's 10:30 a.m. worship service at the First Baptist Church of Wollaston, 81 Prospect Ave.

Serving the church will be greeter Pauline LeComte, and Scripture reader Beverly Moulton.

Infant/toddler care provided during the Worship Service.

Following the service there will be a fellowship coffee hour in the Chapel.

All are welcome.

Bereavement Workshop

A bereavement workshop entitled "Walking Through Grief" will be held in the lower level of St. Agatha Church, Milton, on seven consecutive Tuesdays between 6 and 7:30 p.m. beginning Oct. 9.

The workshop will conclude Nov. 20.

It is sponsored by the Milton Catholic Churches.

All are welcome.

For more information or to pre-register, call Pastoral Associates Mary Gallagher at 617-698-2439 or Harry Feldman at 617-696-0120.

Union Congregational

Union Congregational Church, 136 Rawson Road in Wollaston, located at the corner of Beach Street and Rawson Road, will hold a Mini Flea Market and Family Fun Day Saturday, Sept. 15 from 9 a.m. until 2 p.m.

Tables will include white elephants, gift items and handmade crafts, baked goods and more; also a moon bounce and other fun activities will be available, along with hot dogs, pop corn and more.

The public is invited to attend.

Community United Methodist

Quincy Community United Methodist Church, 40 Beale St., Wollaston, will celebrate its annual Homecoming Sunday, Sept. 16.

The celebration will feature a power point presentation by Jeannie O'Connor, one of QCUMC's parishioners. The video will debut at the worship service.

Some of the "new year's" upcoming projects and plans will be introduced to the congregation. The service will also include Holy Communion.

After worship, the church will have its traditional Homecoming Hot Dog Roast. Hot dogs and beverages will be provided. Participants are asked to bring a salad or dessert to share.

Everyone is invited to attend. For more information, call the Church Office at 617-773-3319.

Houghs Neck Congregational

Houghs Neck Congregational Church, 310 Manet Ave. will mark the start of another Sunday School year during its weekly worship service Sunday at 10 a.m.

All are welcome to attend.

The church choir will perform an anthem, and a fellowship coffee hour will follow the service. Sunday School registration will also be held following the service. Classes are offered for children ages 2 years 9 months and up.

The program is free and open to all children in the community.

Bethany Church

Bethany Congregational Church, Quincy Center will have Sunday Worship Service and Sunday School at 10 a.m.

The Rev. William C. Harding will conduct the service and preach a sermon entitled "All Welcome." Fellowship with light refreshments will follow the worship service.

All are welcome to attend Bethany Church Worship Services and its numerous group activities. Bethany has a Youth Group, a Men's Group, an Outreach Mission Group doing various charity works and a Friday morning Bible Study Class.

The church office is open from 8:30 a.m. to noon and 1 to 4 p.m.

Childcare is available for infants and toddlers during worship service on Sundays. The church is wheelchair accessible.

First Church Of Squantum

First Church of Squantum, 164 Bellevue Rd., Squantum, is accepting registrations for Sunday School.

Available free of charge for children age 3 and up, it is held every Sunday morning from 10-11 a.m. The program is faith based and non-denominational, teaching moral truths to children at their specific level of understanding.

Registration forms are available at the church website: www.firstchurchsquantum.com.

Temple Shalom

Temple Shalom of Milton will hold its annual Fall Open House Sunday, Sept. 16, from 10:30 to 11:30 a.m. at the Temple's interim religious school site at the Pierce Middle School, 451 Central Ave., Milton. All interested families in the South Shore and Greater Boston area are invited to attend.

Visitors will get to meet Rabbi Alfred Benjamin and Education Director Nancy Mollitor, learn about the Temple's programs and activities, and enjoy some refreshments. Temple membership information will also be available. New visitors who call ahead and attend the Open House may receive complimentary seats for one High Holiday service.

Quincy Religion Directory

SERVICES & ACTIVITIES

Catholic

St. Mary's Church
95 Crescent St., Quincy • 617-773-0120
Masses
Saturday, 4pm, Sunday 7, 9:30 & 11:30am, Weekdays 9am
Handicapped Accessible
New Members Welcome!

ST. AGATHA CHURCH MILTON-QUINCY
432 Adams Street
Milton, MA 02186 • 617-698-2439
Schedule of Masses:
Saturday: 4:30PM
Sunday: 7:30AM, 9:00AM (Family Mass), 10:30AM, 12 NOON, 5:00PM
Weekday Masses: 7:00 & 9:00AM
Reconciliation 3:45PM-4:15pm on Saturdays, other times by appointment
Handicapped Accessible, handicapped parking, elevator to Upper/Lower Churches ~ *Air-Conditioned*

St. John The Baptist
ROMAN CATHOLIC CHURCH
44 School St., Quincy
617-773-1021
Weekend Mass Schedule
Saturday, 4:00 PM
Sunday 7:30, 9:00, 11:00 AM
Sunday night 5:30 PM
Weekday Masses
Monday - Saturday 8:00 AM
Latin Mass
1st & 3rd Wednesdays
(Lower Chapel) 7:00 AM
Confessions
Wed. 8:30 – 9:30 AM
Sat. 2:30 – 3:30 PM
Handicapped Accessible

Salvationist

THE SALVATION ARMY
6 Baxter St., Quincy • 617-472-2345
9:45 CHRISTIAN EDUCATION
11AM WORSHIP SERVICE
BRASS BAND MUSIC
7PM TUES WOMEN'S FELLOWSHIP
6:45PM WEDS. BIBLE STUDY

Catholic

Sacred Heart Church
"A Roman Catholic Community walking together in Faith, Worship, Education and Service"
386 Hancock St., North Quincy, MA 02171
(617) 328-8666
Sunday Masses
4pm (Sat.) 7:45am, 9am (Family Liturgy)
10:30am (with Choir) and 5pm
Weekday Masses
Mon.-Fri. 7am and 9am, Sat. 9am
Handicapped Accessible
Confessions
Sat. 3-3:45pm in Saint Joseph Oratory

St. Joseph's Church
550 Washington Street
Quincy, MA 02169
617-472-6321
SUNDAY MASSES:
4 p.m. (On Saturday)
8:30 a.m. and 10:30 a.m.
Weekday Masses 9am
CONFESSIONS: Saturday, 3:00-3:30 pm
Handicapped accessible & Handicapped parking, side entrance air conditioned

Saint Ann's Church
757 Hancock St., Wollaston
617-479-5400
Pastor: Rev. John J. Ronaghan
Weekend Mass Schedule:
Saturday 4:00 PM
Sunday 7:00, 9:00, 11:30AM
Daily Masses: 9:00 AM

Methodist

QUINCY COMMUNITY UNITED METHODIST CHURCH
40 Beale St., Wollaston
617-773-3319
10:30 AM Sunday Worship
Rev. Dr. Susan Jarek-Glidden, Pastor

Congregational

HOUGH'S NECK CONGREGATIONAL CHURCH
310 Manet Avenue
617-479-8778
www.hncong.org
Sunday September 16
Worship Service at 10AM
Sunday School Rally Day
All are welcome to attend
FELLOWSHIP COFFEE HOUR FOLLOWING SERVICE

BETHANY CONGREGATIONAL CHURCH
Spear & Coddington Streets
Quincy Center, 617-479-7300
WWW.QUINCYBETHANYCHURCH.ORG-
Sunday, September 9
Worship Service and Sunday School at 10AM.
The Rev. William C. Harding will preach the sermon
'All Welcome'
Child Care Available
ALL ARE WELCOME!
Fellowship Time in Allen Parlor

Non-Denominational

QUINCY COMMUNITY CHURCH
"A welcoming, new family"
1354 Hancock St., Suite 203
Taylor Plott, minister 617-750-0382
Sunday worship: 10am
Bible Study: Tues., Thurs. 7 pm

Congregational

Wollaston
Congregational Church
United Church of Christ
48 Winthrop Avenue
Quincy, Massachusetts
Sunday Worship at 10 a.m.
Rev. Dr. Mary Louise Gifford
will conduct the service and preach the sermon
"The Power of Our Words"
Office: 617-773-7432 www.wollycong.org

UNION CONGREGATIONAL
Beach St. & Rawson Rd., Wollaston
(617)479-6661
Rev. John Swanson, Pastor
Sunday Worship Service 10 AM

QUINCY POINT CONGREGATIONAL CHURCH
444 Washington St . • 617-773-6424
Worship and Church School 10 am
Rev. Ann Suzedell, Pastor
email: office@quincypointcong.org

To Advertise in this Directory, Call 617-471-3100

HOPE LOVE PEACE JOY

Christian Science

First Church of Christ, Scientist
16 Beale Street, Quincy
617-472-0055
Sunday Services and Sunday School 10:30 a.m.
Wednesday Evening Meetings – where testimonies of healing are shared 7:30 p.m.
ALL ARE WELCOME!

Catholic Community

Dignity BOSTON
Gay, Lesbian, Bisexual, Transgender
CATHOLICS
Our families, friends And allies
Liturgy & social hour: Sundays, 5:30 PM
St. John the Evangelist Church
35 Bowdoin St., Beacon Hill, Boston
617-421-1915
www.dignityboston.org

Nazarene

Wollaston
Church of the Nazarene
Sunday Worship
8:30 AM Liturgical Worship
A "Word and Table" gathering with Holy Communion.
9:45 AM Sunday School
for children, youth and adults
11:00 AM Celebration Worship
An intergenerational gathering with music from today and classic songs of faith along with a timely message from God's Word.
On The Campus Of
Eastern Nazarene College
37 E. Elm Ave., Wollaston
617.472.5669
E-mail: office@wcenaz.org
www.wcenaz.org
Kevin C. Dunlop, Lead Pastor
Bev Keuther, Children's Pastor
Phil Nase, Youth Pastor
Don Reed, Visitation Pastor

OBITUARIES

Michael G. Cronin
2007 North Quincy High School Graduate

A funeral service for Michael Gerard "Mike" Cronin of Quincy was held Sept. 7 in the Keohane Funeral Home, 785 Hancock St., Quincy.

Mr. Cronin died Sept. 1 after a struggle with addiction.

Beloved son of Gerard P. "Gerry" and Diane M. (Bisognano) Cronin of Quincy. Loving grandson of Domenica "Noni" Bisognano of Quincy and the late John Bisognano and the late Frank and Marie Cronin. Nephew of Peter and Sheryl Bisognano of South Carolina, Jeanne Cronin of Hull, Frank and Maureen Cronin of Rockland and the late Jack Cronin. Cousin of Kelly, Dan, Frank, Mark, John and Caitlin. He is also lovingly survived by many relatives and close friends.

Mr. Cronin was born, raised and educated in Quincy,.

MICHAEL G. CRONIN

He was a 2007 graduate of North Quincy High School and attended University of Massachusetts Boston and Kaplan Career Institute in Charlestown.

He played hockey for many years for Quincy Youth Hockey. He had a love for animals and enjoyed vacationing in Maine. Most of all he loved his family and will be missed by all who had the pleasure to have known him.

Memorial donations may be made to The Spectrum House, 861 Main St., South Weymouth, MA 02190.

Robert E. Kyller, 40
Mechanic

A memorial service for Robert E. "Rob" Kyller, 40, formerly of Quincy, was held Sunday at Quincy Point Congregational Church, 444 Washington St., Quincy.

Mr. Kyller died suddenly Aug. 31 at South Shore Hospital.

He is survived by his cherished children Robert Thomas and Hannah Rose; his parents Claudia Mullen and step-father Lloyd Webster of North Carolina and the late Robert M. Kyller, his loving sister Tracy and her husband Douglas Murphy of Abington, his devoted nephews Aidan and Dillon and his former wife Dina Violette Kyller of Quincy.

Mr. Kyller was a mechanic for many years and was employed at Paul's Transmission in Hingham.

He enjoyed restoring old cars and spending time with his family and friends.

Burial was private.

Funeral arrangements were made by The Hamel, Wickens & Troupe Funeral Home, 26 Adams St., Quincy.

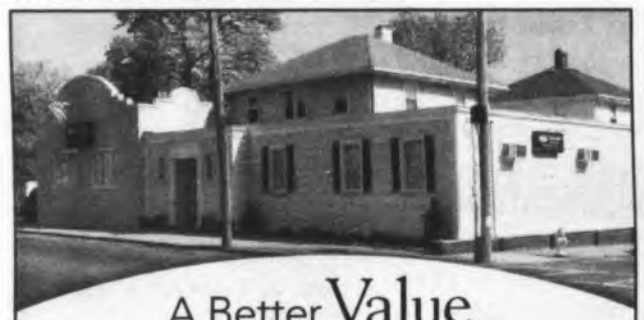

A Better Value For Quincy Families

At Deware Funeral Home, we are proud to offer more value and superior service to Quincy families. A full service traditional funeral is **$5,995* with no hidden costs.** The price includes:

Funeral Ceremony • Visitation • Casket

At Deware Funeral Home, we put the needs of our customer first. We also offer a Simple Burial Plan for $3,395.

With Deware Funeral Home, you can trust us to provide the compassionate care you expect at an exceptional value, backed by a 100% service guarantee.

Exclusive provider of Dignity Memorial® benefits.

Deware Funeral Home

576 Hancock Street | Quincy, MA 02170 | 617-472-1137

Dignity Memorial

For more information visit
www.dewarefuneralhome.com

*$5,995 plan includes basic services of funeral director and staff, embalming and preparation, visitation, funeral ceremony, transportation to place of disposition, 20-gauge metal casket, website announcement, and memorial stationary package (a register book, 100 thank you cards, 100 prayer cards).

A Service Family Affiliate of AFFS and Service Corporation International, 206 Winter Street, Fall River, MA. 02720. (508) 676-2454.

Stanley L. Benson
Retired Financial Advisor

A funeral service for Stanley L. Benson of Quincy was held Sept. 6 in the Faith Lutheran Church, 201 Granite St., Quincy.

Mr. Benson died Aug. 31.

Loving father of Marlene and her husband Van Grossbech of MD, Marilyn and her husband Ron Rogers of Quincy, Stanley Benson of Quincy, and Sheila and her husband Brian Serino of Danvers. Brother of Evelyn Karlson of MD, Bert Benson of Bridgewater, and the late Kenneth Benson. He is also survived by 11 grandchildren.

Mr. Benson was a U.S. veteran of the Korean War.

He worked as a financial advisor for State Street Bank for 32 years before his retirement.

STANLEY L. BENSON

Interment was in Massachusetts National Cemetery, Bourne.

Funeral arrangements were made by the Lydon Chapel for Funerals, 644 Hancock St., Quincy.

Pauline T. Ziniti
Retired Registered Nurse

A funeral Mass for Pauline T. (Delaney) Ziniti of Quincy was celebrated Sept. 6 in St. Ann's Church.

Mrs. Ziniti died Sept. 2.

Wife of the late Leo J. Ziniti. Beloved mother of Polly Ziniti, Thomas Ziniti and his wife, Nancy, James Ziniti and his wife, Donna, Patricia Spring and her husband, John and Mary Ziniti. Sister of John Delaney, Virginia Ray, Jean Delaney, Helen L'Heureux, Francis Delaney, and the late Mary Corbett, Paul Delaney, Arthur Delaney, Leo Delaney, Rev. Thomas Delaney, SJ, and William Delaney. Also survived by 10 grandchildren, and the late Karen Manna, four great-grandchildren, and many nieces and nephews.

Born in Boston, she was a 1945 graduate of Boston City Hospital School of Nursing and worked many years at Boston City Hospital as a registered nurse. She retired in 1974.

In her spare time, she enjoyed reading, knitting, crocheting, and was also a self taught piano player.

Mrs. Ziniti was a member of The Guild of St. Radegonde Catholic Nurses Association, the Order of Hibernians, and the Boston City Hospital Alumni Association.

She loved her family and grandchildren and will be missed by all those who had the pleasure of knowing her.

Burial was in Pine Hill Cemetery, Quincy.

Funeral arrangements were made by the Keohane Funeral Home, 785 Hancock St., Quincy.

Memorial donations may be made to Boston City Hospital School of Nursing Alumni Association Scholarship Fund, BCHSNAA, c/o Donna Serra Kenney, 70 Sheldon St., Milton, MA 02186.

William M. Hurley, 83
Retired From Quincy DPW; Veteran

A funeral service for William M. Hurley, 83, of Quincy, was conducted Sept. 5 at the Dennis Sweeney Funeral Home, Quincy.

Mr. Hurley died Aug. 23.

Raised and educated in Quincy where he lived most of his life, he also lived in Weymouth for several years. A United States Army veteran of World War II and the Korean War, he worked as a tire repairman for the Quincy Department of Public Works and was a member of VFW Post 613 and the Braintree Chapter DAV.

Husband of the late Eileen T. (Guest) Hurley.

He is also survived by many nieces and nephews.

Interment was in Blue Hill Cemetery, Braintree.

Honor Your Loved One's Memory With Flowers

cliffords.com
1.800.441.8884

Edward L. Melanson, Sr., 80
Retired Engineering Technician

A funeral Mass for Edward (Ed) L. Melanson, Sr., 80, of Quincy, a retired engineering technician, was celebrated Sept. 8 at St. Ann's Church, 757 Hancock St., Quincy.

Mr. Melanson died Aug. 31 surrounded by family after a brief illness.

Beloved and devoted husband of Carolyn (Galvin) and loving father of Karen of Laguna Hills, CA, Edward Jr. of Denver, CO, Paul of Syracuse, NY and the late Michael of Quincy.

Much-loved grandfather of Samantha, US Army, Germany, Nickolaus, US Air Force, England, and James, Daniel, Edward, and Anne of Westford.

He was the son of late Monte and Elizabeth (LaBlanc) Melanson of Boston and is survived by his sister Mary Schools of Norwood, Paul Melanson of Boston, and his sister-in-law of Janice Kenefick of Norton as well as by several nieces and nephews.

EDWARD L. MELANSON

Mr. Melanson was a retired engineering technician of Kinney Vacuum and a former employee of Norton Metals and NRC. He was also a former Boy Scout leader of Troop 14 in Quincy.

Funeral arrangements were made by the Keohane Funeral Home, 785 Hancock St., Quincy.

Memorial donations may be made to the Old Colony Hospice, 247 North Main St., Randolph, MA 02368-4168.

Olive Ann Robertson, 94
Homemaker

A funeral Mass for Olive Ann (White) Robertson, 94, of Weymouth, formerly of Quincy, was celebrated Sept. 6 in Saint Francis of Xavier Church, South Weymouth.

Mrs. Robertson died Aug. 29 at the Colonial Rehabilitation and Nursing Center.

Born in Quincy, she was raised and educated in Quincy schools and lived in Quincy for 50 years, the remainder of her life in Weymouth, living at Union Towers for the last 20 years.

She was a homemaker while her eight children were young and then was a member of the working force. She was employed for many years as the former Remick's of Quincy. She was very talented with a natural ability to sew and knit, making her children's clothes throughout the years, including gowns for their proms and weddings. Additionally, she knitted baby sweaters, blankets and many other items for a variety of charitable organizations including the Quincy Teen Mother Program and for the children of Guatemala.

In her younger years, her favorite pastime was going to the movies and was the "go-to person" whenever you needed to know the name of a movie or star. Her favorite sport was swimming and at the age of 16, she was featured in the Quincy Patriot Ledger performing a swan dive at the Quincy quarries with the caption, "Queen of the Quarries."

OLIVE ANN ROBERTSON

Mrs. Robertson was devoted to her large family and enjoyed traveling and vacationing with them. Her fondest memories were of cruising with them for over 40 years.

Wife of the late Richard R. Robertson; mother of Lawrence R. Robertson of FL, Susan M. DeChristoforo of Marshfield, Diane T. Engren of Bridgewater, Cheryle J. Romano of Braintree, Richard J. Robertson of Weymouth, Jeffrey P. Robertson of Quincy and the late Kim C. Robertson of Quincy and Sharlene F. Ahern of VT.

She is also survived by 13 grandchildren and 11 great-grandchildren.

Interment will be in Mount Wollaston Cemetery, Quincy.

Funeral arrangements were made by the Sweeney Brothers Home for Funerals, Quincy.

Memorial donations may be made to the Quincy Teen Mother's Program, 18 Spear St., Quincy, MA 02169.

Michael Melanson, 44
Director Of Information For Technology

A funeral Mass for Michael "Mike" A. Melanson, 44, of Quincy, was celebrated Sept. 8 in St. Ann's Church, Quincy.

Mr. Melanson died Aug. 16.

A 1986 graduate of North Quincy High School and a 1991 graduate of the University of Massachusetts-Amherst, he was employed by AMR Research of Boston as Vice President of Information Technology until 2010 and most recently as Director of Information of Technology for Triple S in Billerica.

Father of James, Daniel, Edward and Anne Melanson of Westford; son of Carolyn and the late Edward Melanson, Sr., of Quincy; brother of Karen Melanson of CA, Edward L. Melanson, Jr.

MICHAEL MELANSON

of CO, and Paul Melanson of NY; uncle of Samantha Melanson, US Army, Germany and Nickolaus Melanson, US Air Force, England.

Interment was in Oak Grove Cemetery, Medford.

Funeral arrangements were made by the Keohane Funeral Home, Quincy.

Memorial donations may be made to the Epilepsy Foundation.

Dolores S. DeGrassie

A funeral Mass for Dolores S. DeGrassie of Boston, formerly of Quincy, was celebrated Monday in Sacred Heaert Church, Quincy.

Ms. DeGrassie died Sept. 2.

Beloved daughter of the late Victor and Dorothy DeGrassie. Loving niece of Dolly and Bert Nogler of Quincy. Beloved niece of Ann DeGrassie, and her children Robert DeGrassie of AZ, Paul DeGrassie, and Donna Cinquegrano; both of Quincy. She was predeceased by six aunts and uncles. Also survived by many cousins, relatives and friends.

DOLORES S. DeGRASSIE

Funeral arrangements were made by the Keohane Funeral Home, 785 Hancock St., Quincy.

Memorial donations may be made to Sacred Heart Church, 386 Hancock Street, Quincy, MA 02171.

James L. Rae, 98
Worked In Railroad Industry

A funeral Mass for James L. "Jim" Rae, 98, of Quincy, formerly of Dorchester, was celebrated Tuesday in Saint John the Baptist Church, 44 School St., Quincy.

Mr. Rae died peacefully Sept. 8 at the Beth Israel Deaconess Hospital Milton, surrounded by his loving family.

Born, raised and educated in Dorchester, he had lived in Quincy for 14 years. He previously lived most of his life in Dorchester.

Mr. Rae worked in the railroad industry, beginning his career at the New Haven Railroad and finishing at the Penn Central Transportation Company.

He was a former president of the Greater Boseton Federal Credit Union. He served as the handicap chairman at the Presidents Golf Course in Quincy and he also volunteered at The William B. Rice Eventide Home in Quincy.

Beloved husband of the late Eileen H. (Murphy) Rae.

Devoted father of Janet E. Marnell and her husband Richard of Quincy, Roberta L. Rae-Jones and her husband Horace of Foxboro, James L. Rae, Jr. of TX and his late wife Lilo, Peter S. Rae and his wife Elaine of SC, William K. Rae and his wife Suan of Natick, John F. Rae, D.V.M. and his wife Rebecca of TX, and Thomas E. Rae and his longtime companion Debra Fisette of RI.

Loving grandfather of 13 grandchildren and 17 great-grandchildren.

Brother of the late Helen Bradley, the late William Charles Rae, and the late John Rae.

Also survived by many nieces and nephews.

Interment was in Blue Hill Cemetery, Braintree.

Funeral arrangements were made by the Sweeney Brothers Home for Funerals, 1 Independence Ave., Quincy.

Memorial donations may be made to a charity of choice.

More Obituaries On Page 25

Claire F. Robbins, 70
Former Manager for J.L. Hammetts Co.

A funeral Mass for Claire F. (DiBona) Robbins, 70, of Wareham, formerly of Quincy and Braintree, was celebrated Sept. 6 in Saint John the Baptist Church, Quincy.

Mrs. Robbins died Sept. 1 at the Boston Medical Center.

Born, raised and educated in Quincy schools, she was a graduate of Quincy High School. She had lived in Wareham for 12 years, previously living in Braintree for many years.

She was the former northeast regional manager for the J.L. Hammetts Company in Braintree for several years. Previously, she was the regional manager for the Gloria Stevens Figure Salon and began her career as a secretary for the Barney & Carey Lumber Company in Milton.

Mrs. Robbins was well known for her crocheting, having produced many handmade gifts of love for her family and friends. She was also a professional vocalist and guitar player, talents she received from her late father, Joseph DiBona. She performed on the radio and at various live functions and venues.

She was devoted to her

CLAIRE F. ROBBINS

family and especially to her cherished grandchildren and her special four-legged companion, "Buddy."

Wife of the late George E. Robbins; mother Stephen G. Robbins and his wife Sharon of Marshfield, Christine A. Robbins Duggan and her husband Michael of Plymouth and Jane M. Robbins Clark and her husband Christopher, formerly of Braintree; grandmother of Jennifer, Kimberly, Stephanie, Jacqueline and Joseph; sister of the late Joseph DiBona and Annette Hamilton; aunt of Jeanne Hamilton Schmidt, Karen Ross and David DiBona.

Interment was be in Blue Hill Cemetery, Braintree.

Funeral arrangements were made by the Sweeney Brothers Home for Funerals, Quincy.

Maria E. Tenero, 81
Retired Tailor

A funeral Mass for Maria E. (Plotegher) Tenero, 81, of Quincy, a retired tailor, was celebrated Wednesday in Saint Mary's Church, West Quincy.

Mrs. Tenero died peacefully Sept. 8 at her sister's home, surrounded by her loving family.

Born in Verona, Italy, she was raised and educated in Bolzano, Italy. She emigrated to the United States in 1965 and had lived in Quincy since.

Mrs. Tenero worked as a tailor for 23 years at Miltons, beginning in Quincy Square and finishing at the South Shore Plaza in Braintree when she retired in 1992.

She enjoyed sewing, traveling and was especially devoted to her family.

Beloved wife of the late Bruno N. Tenero.

Devoted daughter of the late Evaristo and Angelina (Salvetti) Plotegher.

MARIA E. TENERO

Loving sister of Bianca Perotti and her husband Paul of Quincy and Joseph Plotegher of ME and his late wife Patricia.

Aunt of Joseph Plotegher of ME, Cindy Johnson of Walpole, Paul Perotti of Mansfield, and Thomas Perotti of VT.

Burial was in Blue Hill Cemetery, Braintree.

Funeral arrangements were made by the Sweeney Brothers Home for Funerals, Quincy.

Elizabeth Hill, 52

A memorial service for Elizabeth Hill, 52, formerly of Quincy, was conducted Sept. 8 at the Holy Trinity Lutheran Church, Newington, New Hampshire.

Ms. Hill died Sept. 2 at Wentworth Douglass Hospital.

Born in 1960 in Quincy, she worked for Rochester Manor and for Eventide Home in Quincy as a LNA. She also worked at Associated Buyer.

Daughter of Anita J. (Pachetti) Hill of Quincy and the late Herbert Hill; fiancé of 21 years to David Pitcher of Barrington; sister in-law of Tom Cummings of Stoughton; cousin of Joe Sproul and his wife Marie of Weymouth; aunt of Sydney Cummings of Stoughton and Kyle Russo of Quincy.

Funeral arrangements were made by the Tasker Funeral Home, Dover, NH.

Jennie 'Jay' Pascarella, 98
Retired Frank Basiles Caterer Employee

A funeral Mass for Jennie "Jay" (Bonomo) Pascarella, 98, of Quincy was celebrated Sept. 8in St. Agatha Church, Milton.

Mrs. Pascarella died Sept. 4 at the BID Medical Center, Milton, with her loving family at her side.

Born in Boston, she was raised in Roxbury and had lived in Dorchester until 1970. She had lived in Wollaston for 37 years.

Mrs. Pascarella was an employee of the Frank Basile Caterers, retiring at the age of 75. Her favorite pastimes were crocheting, cooking, traveling and going to the casino.

She was a 37-year communicant at St. Agatha Church, Milton.

Beloved wife of the late John. Devoted mother of Dolores M. Pascarella of Wollaston and her fiancé, Edward Nichols of Braintree. Sister of Salvatore Bonomo and his wife, Barbara of Carver, Beatrice Casali of Brockton and the late Agatina McConvey, Philip and James J. Bonomo.

JENNIE PASCARELLA

Also survived by many nieces, nephews, grandnieces and grand-nephews.

Funeral arrangements were made by the Alfred D. Thomas Funeral Home, 326 Granite Ave., Milton.

Dorothy Walsh
Retired Construction Manager For BHA

A funeral Mass for Dorothy (McCarthy) Walsh, of South Boston, formerly of Quincy, will be celebrated Sept. 6 in St. Ann's Church, Quincy.

Mrs. Walsh died Sept. 2.

Born and educated in Boston, she worked for the Boston Housing Authority as a construction manager for 22 years before retiring in 1992.

Wife of the late Gerald Walsh; mother of Gerard "Jerry" Walsh of VA, Brian Walsh of South Boston and Donna Nucci of Braintree; sister of Elinor Magnussen of Holbrook.

She is also survived by many grandchildren.

Funeral arrangements were made by the Keohane Funeral Home, Quincy.

I don't want any big fuss...

We fully understand! A *big fuss* usually refers to things presumed, but *not quite right* for the people involved.

Dennis Keohane

At Keohane Funeral and Cremation Service we have everything you'll need, especially the right kind of heart and mind to help you do what you really want, in remembering someone you love.

785 Hancock Street
Quincy

333 Hancock Street
North Quincy

21 Emerald Street
Hingham

Keohane
FUNERAL & CREMATION SERVICE
www.Keohane.com
1-800-KEOHANE

SUN FUN PAGE

King Crossword

1 Weaponry
5 "Roscoe"
8 Iolani Palace locale
12 Ayatollah's predecessor
13 Reproductive cells
14 Obnoxiously proper one
15 Gilpin of "Frasier"
16 Aviv lead-in
17 "— never work"
18 Jaundiced
20 Creepy —
22 Lennon's lady
23 Judge Lance
24 "That hurts!"
27 Administered
32 Dos Passos trilogy
33 "I told you so!"
34 Mauna —
35 Uncommunicative
38 Requests
39 Court dead
42 Disagreeing
45 Cantankerous
49 Big rig
50 Spring mo.
52 Hip bones
53 Tehran's country
54 Snitch
55 Void partner
56 Trig function
57 Blond shade
58 Mirth

DOWN
1 Venomous vipers
2 Comic Caroline
3 Crumbly deposit
4 1862 battle site
5 Declined
6 "Hail, Caesar!"
7 Body powder
8 Narcotic
9 Museum pieces
11 Unattractive
19 Performing
21 Disencumber
24 "— Gang"
25 Work with
26 Gotham City villain
28 Still, in verse
29 After-taxes value
30 "A mouse!"
31 "— Kapital"
36 Cut aid
37 Massachusetts cape
38 Storefront canopy
41 On the other hand
42 Unrepaired
43 Garr or Hatcher
44 Poet Teasdale
46 Jewish month
47 Anger
48 Bulldogs' school
51 — de deux

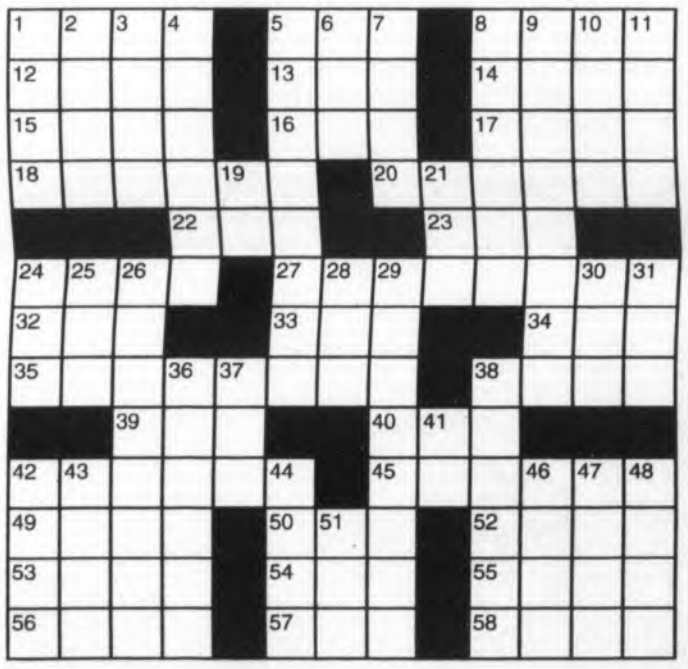

King Features Synd., Inc.

HOCUS-FOCUS

BY HENRY BOLTINOFF

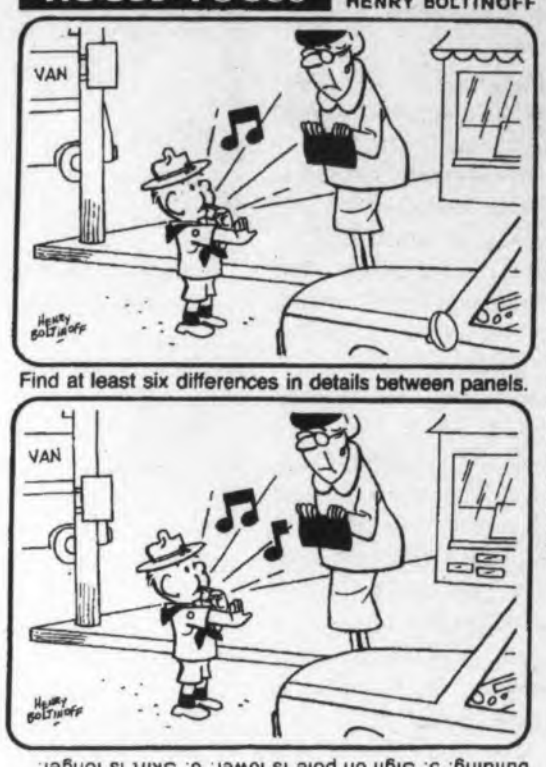

Find at least six differences in details between panels.

Differences: 1. Awning is different. 2. Musical note is added. 3. Car mirror is missing. 4. Bricks added to building. 5. Sign on pole is lower. 6. Skirt is longer.

King Features Syndicate, Inc. World rights reserved.

Trivia test by Fifi Rodriguez

1. HISTORY: In what modern-day country did the ancient Etruscan civilization once thrive?
2. GAMES: How thick is a standard hockey puck?
3. MUSIC: Who is the lead guitarist and singer for the rock band Weezer?
4. U.S. PRESIDENTS: Where was President Lyndon Johnson sworn into office?
5. MOVIES: What was the name Roy Hobbs gave his baseball bat in "The Natural"?
6. ANIMAL KINGDOM: What kind of animals would a cryptozoologist study?
7. MYTHOLOGY: Who was the Egyptian goddess of love, music and beauty?
8. U.S. STATES: What is the state capital of New Hampshire?
9. TELEVISION: What is the last thing each failed designer-contestant hears before leaving "Project Runway"?
10. LITERATURE: Which one of Shakespeare's characters speaks the line, "The evil that men do lives after them,/ The good is oft interred with their bones;/So let it be with Caesar"?

Answers
1. Italy
2. 1 inch
3. Rivers Cuomo
4. Aboard Air Force One following the assassination of President John Kennedy.
5. "Wonderboy"
6. Legendary animals like the Loch Ness monster or Big Foot
7. Hathor
8. Concord
9. "Auf Wiedersehen" (German for "goodbye")
10. Mark Antony

King Features Synd., Inc.

Salome's Stars

ARIES (March 21 to April 19) It might not be wise to pursue goals involving others, unless you can stop impulsively rejecting new ideas. Either open your mind or wait until next week, when this "ornery" mood passes.

TAURUS (April 20 to May 20) It's a good time for the Bovine to be creative and practical for yourself and your surroundings. Shop wisely, not impulsively, and keep your Bull's eye focused on quality, not quantity.

GEMINI (May 21 to June 20) You should feel more confident about moving ahead with plans that had to be delayed by an unexpected turn of events. Also, family matters might need more time than first anticipated.

CANCER (June 21 to July 22) Be considerate of others as you move into a new area in your professional life. Take time to meet people and discuss mutual goals. The more you get to know each other, the better.

LEO (July 23 to August 22) Creating a fuss could get your ideas noticed quickly. But it would be best to present your case, and then wait for a reaction to follow in due course, rather than try to force it to happen.

VIRGO (August 23 to September 22) Unkept promises might cause plans to go awry this week. You can either grumble about people "letting you down" or find a way to make the best of it and move on. The choice is yours.

LIBRA (September 23 to October 22) Putting off making a commitment early in the week could be a good move. Best to act when you know you're making an informed decision. Expect more facts to emerge by the week's end.

SCORPIO (October 23 to November 21) A recent act of kindness on your part could take on special meaning this week. Also, look for signs of upcoming changes in both your personal and professional relationships.

SAGITTARIUS (November 22 to December 21) Many of the tougher communication barriers between you and others in the workplace or at home could begin breaking down this week. Expect some surprises to emerge.

CAPRICORN (December 22 to January 19) Your "tough love" attitude toward someone you care for could be misunderstood. Try to be less judgmental and show more consideration in the way you relate to that person.

AQUARIUS (January 20 to February 18) An unexpected workplace challenge could be daunting. But take what you know (and you know more than you realize) and apply it to the problem, and you should see positive results.

PISCES (February 19 to March 20) Recent relationship changes for both single and paired Pisces continue to influence much of your week. Keep your focus on developing the positive aspects as you move along.

BORN THIS WEEK: You set your goals with assurance and influence others to follow suit. You would be an excellent philosopher and teacher.

King Features Synd., Inc.

CryptoQuip

This is a simple substitution cipher in which each letter used stands for another. If you think that X equals O, it will equal O throughout the puzzle. Solution is accomplished by trial and error.

Clue: X equals I

YVKC T HGJFJCSKB GKFXSXJOE YTG KGOHUE, BJKE UVTU GKEOFU XC T BJSZT-KTU-BJSZT YJGFB?

King Features Synd., Inc.

Wishing Well®

8	3	2	6	5	7	8	3	4	6	5	8	6
B	E	Y	H	S	B	R	T	L	O	A	E	M
7	4	6	2	4	2	5	2	6	4	5	7	2
E	O	E	O	V	U	V	A	L	E	O	K	R
3	2	6	7	6	4	5	3	6	4	6	3	7
E	E	I	I	F	G	R	R	E	R	A	N	N
2	4	5	7	2	7	4	7	6	7	5	7	2
U	O	T	D	N	T	W	O	L	Y	H	O	D
6	4	6	3	6	8	3	8	7	5	7	8	6
T	S	E	A	R	A	L	K	U	E	R	B	E
7	3	7	8	5	6	8	7	5	2	8	7	3
S	L	E	A	W	D	D	L	I	A	H	F	O
2	5	8	3	8	2	3	2	8	2	8	2	8
U	N	A	V	B	N	E	T	I	E	T	D	S

HERE IS A PLEASANT LITTLE GAME that will give you a message every day. It's a numerical puzzle designed to spell out your fortune. Count the letters in your first name. If the number of letters is 6 or more, subtract 4. If the number is less than 6, add 3. The result is your key number. Start at the upper left-hand corner and check one of your key numbers, left to right. Then read the message the letters under the checked figures give you.

King Features Syndicate, Inc. World rights reserved.

MAGIC MAZE — SPRINGS CITIES

V O U Q N J G N D Z W T Q N K
H D D A X U R O P M J G D A X
V S Q A N K I R F D A X V T Q
O M J H R F C A W A Y D W U R
P N L J H O F H G A D N C B R
Z X E X C E L S I O R O K E U
V T R Q U O M O K I T M C C H
H F D L B Z Y W C T O A O I P
V T B R Q Y D N A S H I R L L
O N L K I H F G D C A D A A U
Z X N O D L E W W R E V L I S

Find the listed words in the diagram. They run in all directions - forward, backward, up, down and diagonally.

Alice
Blue
Coral
Cottage
Diamond
Excelsior
Hot
Rock
Sandy
Saratoga
Sharon
Silver
Sulphur
Warm
Weldon

KING Crossword ANSWERS
Solution time: 25 mins.

Magic Maze ANSWERS: — SPRING CITIES

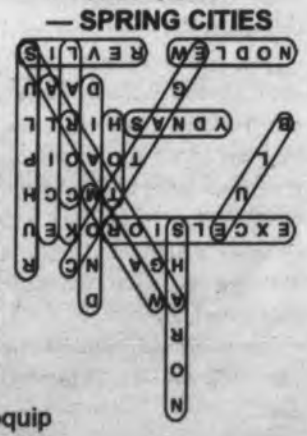

Cyptoquip ANSWER:

When a prolonged religious war erupts, does that result in a dogma-eat-dogma world?

Bob Bryan, 56
Supervisor For MBTA

A funeral Mass for Bob Bryan, 56, of Quincy, a supervisor for the MBTA, will be celebrated Saturday at 10 a.m. in St. John's Church, Quincy.

Mr. Bryan died Sept. 8 surrounded by his loving family in his home.

Born in Quincy, he worked for 18 years for the MBTA as a supervisor. In his spare time, he enjoyed golfing, socializing, and enjoyed spending time with his loving family and he adored his five grandchildren. He will be sorely missed by all those who had the pleasure of knowing him.

Beloved husband of Mary Lou (Woods) Bryan. Loving father of Jennifer L. Jacobs and her husband, Scott, of Quincy, Erin Shaulis and her husband, Nick, of Texas, and also Danielle R. Woods of Quincy whom he raised. Brother of Stephen

BOB BRYAN

M. Bryan and his wife, Alison, of Cohasset, and the late John W. Bryan and James E. Bryan. Also survived by five grandchildren and many nieces and nephews.

Visiting hours are Saturday from 8:30 to 9:30 a.m. in the Keohane Funeral Home, 785 Hancock St., Quincy.

Burial will be in Mount Wollaston Cemetery, Quincy.

Memorial donations may be made to the areas of greatest need at the Mass General Hospital in Boston.

Nancy M. Swan

A private burial service for Nancy Margaret Swan, formerly of Quincy, was held Sept. 8 at Blue Hills Cemetery, Braintree.

Ms. Swan died Aug. 31 after a short illness.

Daughter of the late Dr. Daniel and Mrs. Pauline Swan of Quincy, she graduated from Thayer Academy in Braintree and attended Plymouth State College in Plymouth, NH.

She was an avid skier and gourmet cook.

She is survived by Greg St. Lawrence of Portsmouth, NH. She is also survived by brothers Jon Swan of Canton, Daniel Swan of Upton, MA and the late David Swan of Groton, MA, as well as a sister, Carolyn Swan of Hudson, NH.

Survivors also include five nieces and nephews and three great-nieces and nephews.

POLICE HOT SPOTS

Cont'd From Page 19

brought into station. Laptop stolen from here.

THURSDAY, SEPT. 6

ASSAULT AND BATTERY, 12:49 a.m., Quincy St. Past. Female assaulted victim after argument while drinking and smoking marijuana. Victim does not want to pursue A&B.

VANDALISM/PROPERTY, 6:25 a.m., 100 block Palmer St. BB shot through window. Happened sometime overnight.

LARCENY, 12:05 p.m., Winter St. Fare evasion. Customer refuses to pay. Party went to apartment, refuses to come out. Driver does not wish to pursue the matter.

VANDALISM/PROPERTY, 1:02 p.m., Merrymount Rd. Graffiti rear of building, 3rd floor. Appears to be old spraypaint.

LARCENY, 2:22 p.m., Walnut St. From shed.

BREAKING AND ENTERING/PAST, 7:38 p.m., Douse Rd. Dwelling.

ASSAULT AND BATTERY, 9:15 p.m., 1400 block Hancock St. Disturbance. Youths to disorder - all set.

UNARMED ROBBERY, 9:19 p.m., 1400 block Hancock St. Possible robbery. Three males, possibly Hispanic, no clothing description. 5'6", brown hair, red shirt, pants last seen on Cottage Ave.

BREAKING AND ENTERING/PAST, 10:02 p.m., 900 block Hancock St. Dwelling.

❑

STOLEN MOTOR VEHICLES: Walnut Street, Taffrail Road.

❑

CAR BREAKS: 150 Parkingway, 177 Willard Street, 1250 Hancock Street, Ricciuti Drive (2), 1055 Southern Artery (2).

❑

BREAKS AND ATTEMPTED BREAKS: 949 Hancock Street, Douse road, Tirrell Street, 238 Billings Road, 1132, 1250 Hancock Street, low numbers of Fenno Street, 95 Martensen Street, 100 block of Centre Street, Monroe Road (2), Whitwell Street, Station Street, 271 Quincy Avenue, Glendale Road, Roselin Avenue, Station Street.

Lawrence H. Cutler
Retired GE Supply Company Employee

A funeral service for Lawrence H. "Larry" Cutler of Quincy was held Wednesday at 7:30 p.m. in the Keohane Funeral Home, 785 Hancock St.. Quincy.

Mr. Cutler died Sept. 7.

He was brn and raised in Providence, RI where he graduated from Central High School. He lived in Dorchester before settling in Quincy where he lived for the past 20 years.

Mr. Cutler worked for General Electric Supply Company for 38 years before retiring in August 2004.

He enjoyed the ocean, golfing, casinos, yard sales, cars, and travel with his wife Nancy. They particularly enjoyed annual trips to Provincetown where they had vacationed for many years.

Mr. Cutler loved spending time with his family and doing projects around the house with his grandson. He will be missed by all who had the pleasure to have known him.

Beloved husband of Nancy "Porter" Cutler of Quincy, son of the late Helen "Cutler" Rogers and stepson of the late Samuel Rogers. Loving father of

LAWRENCE H. CUTLER

Carol A. Cutler and her partner Leah Donaldson of Warwick, RI and Lisa J. Cutler-Lowe of Nashua, NH and Quincy. Brother of Steve Cutler of South Carolina and the late Carlos Cutler. Cherished grandfather of Christopher M. and Bryan S. Cutler of Quincy and Sophia Donaldson of Warwick, RI. Nephew of Henry and Jean Donahue of Warwick, RI. He is also survived by several nieces and nephews.

Visiting hours were Wednesday from 4 to 8 p.m. at the Keohane Funeral Home, 785 Hancock St., Quincy.

Memorial donations may be made to the American Heart Association, 20 Speen St., Framingham, MA 01701.

Margareta H. Rundquist, 85
Retired Bookkeeper

A funeral service for Margareta H. Rundquist, 85, of Braintree, formerly of Quincy, was conducted Sept. 5 at the Sweeney Brothers Home for Funerals, Quincy.

Ms. Rundquist died Sept. 2 at John Adams Healthcare Center in Quincy.

Born in Chicago, Illinois, she moved to Quincy where she was raised and educated. She was a 1946 graduate of Quincy High School and had lived in Braintree for 16 years, previously in Quincy most of her life.

She was employed as a bookkeeper for many years in the insurance industry and had been retired several years. She was also a lifelong member of the Faith Lutheran Church in Quincy and was an active member of the South Shore Viking Club in Braintree; she also enjoyed traveling.

Daughter of the late Carl Ragnar and Sigrid (Backlund) Rundquist; sister of S. Louise Rundquist of Braintree.

Interment was private.

Memorial donations may be made to the Faith Lutheran Church Memorial Fund, 201 Granite St., Quincy, MA 02169.

Charles J. Morris
Retired U.S. Army Major

A funeral Mass for Charles J. Morris, retired major of the U.S. Army and retired sales representative, will be celebrated today (Thursday) at 10:30 a.m. in St. Ann's Church, 757 Hancock St., Quincy.

Mr. Morris died Sunday.

He was a member of the Quincy Lions Club and a graduate of North Quincy High School, Thayer Academy and attended Harvard University.

Mr. Morris was a retired sales representative in the paper industry for 25 years.

He also served as a selectman for the Town of Holbrook for 13 years.

He was president of the Holy Name Society and active in many committees.

Beloved husband of Mary V. (Connolly). Son of the late Edward G. and Mary E. (Murphy) Morris. Loving father of Kevin Morris of NH, Patricia A. Goldman of Billerica, Mary E. and her husband William F. Gustafson of Wollaston, Michelle M. and her husband Scott A. Knox of NH, and the late Peter J. Morris. Brother of the late Edward Morris, Gertrude Morrissey, George, Frederick, Arthur, Herbert Morris and Edna Lintz. Survived by 13 grandchildren, 9 great-grandchildren and many nieces and nephews.

Visiting hours Wednesday from 4 to 8 p.m. at the Lydon Chape for Funerals, 644 Hancock St., Quincy.

Interment will be in the Massachusetts National Cemetery at 1:45 p.m. today (Thursday).

Memorial donations may be made to the VNA Hospice Care, 100 Trade Center, Woburn, MA 01801.

William G. Preskins, Jr.
Retired Machinist, World War II Veteran

A funeral Mass for William G. Preskins, Jr., of Quincy, a World War II veteran and retired machinist for Gillette, will be celebrated Saturday at 11 a.m. in St. Ann's Church, Quincy.

Mr. Preskins died Sept. 7.

Born in Haverhill, he had lived in Arlington for several years before moving to Quincy.

Until his retirement, he had worked for 45 years as a machinest for the Gillette Company.

Mr. Preskins held three things dear to his heart, his family, country, and birds. He loved his wife Pearl and missed her dearly upon her passing. He loved his children Billy and Kathy and would do anything he could to make them happy and their lives easier.

He loved his country and fought in three invasions in World War II. Upon his return home he volunteered at the USS Cassin Young for over 20 years.

His other joy was feeding the birds who came to visit him every day no matter where he was. He would sneak food from the dining room at River Bay and feed the birds much to the cha-

WILLIAM PRESKINS, JR.

grin of the staff.

Beloved husband of the late Pearl Preskins. Loving father of William G. Preskins, III and his wife, Linda, of Gilford, NH, and Kathleen M. Crowley of Marshfield. Brother of Dorothy Tiefenthal of Berkeley. Also survived by his three grandchildren, Sharon E. Guild of Berkeley, and Kaitlyn and William Crowley both of Marshfield, two great grandchildren, Tiffiany and Cameron Guild and many nieces and nephews.

Visiting hours will be Saturday from 9 to 10:30 a.m. in the Keohane Funeral Home, 785 Hancock St., Quincy.

Burial will be private.

Memorial donations may be made to Boston National Historical Park-USS Cassin Young, Charlestown Navy Yard, Boston, MA 02129

Dorothy E. Singler Jacobs
Most Blessed Sacrament Church Organist

A memorial service for Dorothy Elizabeth Singler Jacobs of San Francisco, California, formerly of Quincy, will be conducted Saturday at 11 a.m. at the Sweeney Brothers Home for Funerals, 1 Independence Ave., Quincy.

Mrs. Jacobs died Aug. 5 in San Francisco from complications due to a recent fall. She had lived with her son Paul Justin Jacobs for the last seven years.

She was born in Boston Aug. 31, 1920 and moved to West Quincy as a young girl with her family.

She was involved with charitable organizations and was the organist, treasurer and then Prefect of Our Ladies Sodality at The Most Blessed Sacrament church. Later in life, she managed the family real estate and liquor business interests.

Wife of the late Paul Jacobs, she is survived by her sons, Paul J. Jacobs, known professionally as Justin and William J. Jacobs, both of San Francisco. She is also survived by three great-grandchildren, several nieces and nephews and many close friends.

She was also the grandmother of the late Patricia Jacobs Timmons.

Visiting hours will be prior to the funeral service Saturday from 10 to 11 a.m. at the Sweeney Brothers Home for Funerals.

Interment will be in Mount Wollaston Cemetery, Quincy.

Memorial donations may be made to the Dorothy Jacobs Alzheimer's Fund at the Jacobs Family Trust, 1959 22nd Ave., San Francisco, CA 94116.

Francis X. L'Heureux, Jr.

A memorial service for Francis X. L'Heureux, Jr., of Quincy, will be held tonight (Thursday) at 7 p.m. at the Lydon Chapel for Funerals, 644 Hancock St., Quincy.

Mr. L'Heureux died Monday.

Beloved father of Hayley L. and wife Beth A. Grand L'Heureux of Quincy. Loving brother of Joanne T. and her husband Carmen Leone of Rockland, John J. and his wife Catherine L'Heureux of VA, Gregory L'Heureux of Haverhill, Patricia J. and her husband Paul McKinnon of South Boston, and the late James R. L'Heureux, Mary Jane Hightower, and Charles E. L'Heureux. Survived by many nieces, nephews, grand-nieces, and grand-nephews.

Visiting hours are tonight (Thursday) from 6 to 8 p.m. at the Lydon Chapel.

Interment will be private.

Memorial donations can be made to Friends of Boston's Homeless, 12 Wise St., Boston, MA 02130.

CLASSIFIEDS

NOTICE OF PUBLIC HEARING

NOTICE OF PUBLIC HEARING
City of Quincy
ZONING BOARD OF APPEALS
CASE NO. 12-079

Pursuant to the provisions of TITLE 17 of the ***QUINCY MUNICIPAL CODE*** as amended, the Quincy Zoning Board of Appeals will hold an **Open Public Hearing** on **Tuesday, September 25, 2012** at **7:15 pm** on the **Second Floor in the Council Chambers**, Quincy City Hall, 1305 Hancock Street, Quincy, MA 02169. On the application of Chong Ming Zhao for a Finding to enclose the front porch in violation of Title 17 as amended Chapter 3.4.3 (alteration nonconforming) on the premises numbered 105 FARRINGTON STREET, QUINCY.

Martin Aikens, Chairman

9/6/12, 9/13/12

NOTICE OF PUBLIC HEARING

NOTICE OF PUBLIC HEARING
City of Quincy
ZONING BOARD OF APPEALS
CASE NO. 12-080

Pursuant to the provisions of TITLE 17 of the ***QUINCY MUNICIPAL CODE*** as amended, the Quincy Zoning Board of Appeals will hold an **Open Public Hearing** on **Tuesday, September 25, 2012** at **7:15 pm** on the **Second Floor in the Council Chambers**, Quincy City Hall, 1305 Hancock Street, Quincy, MA 02169. On the application of Mr. & Mrs. Steve Thorpe for a Finding to construct a second level on the existing single family home in violation of Title 17 as amended Chapter 3.4.3 (alteration nonconforming) on the premises numbered 55 LENOX STREET, QUINCY.

Martin Aikens, Chairman

9/6/12, 9/13/12

NOTICE OF PUBLIC HEARING

NOTICE OF PUBLIC HEARING
City of Quincy
ZONING BOARD OF APPEALS
CASE NO. 12-081

Pursuant to the provisions of TITLE 17 of the ***QUINCY MUNICIPAL CODE*** as amended, the Quincy Zoning Board of Appeals will hold an **Open Public Hearing** on **Tuesday, September 25, 2012** at **7:15 pm** on the **Second Floor in the Council Chambers**, Quincy City Hall, 1305 Hancock Street, Quincy, MA 02169. On the application of Scott & Linda Seidenspinner for a Variance to construct a master bedroom and bathroom in violation of Title 17 as amended Chapter 4.0 (dimensional requirements) on the premises numbered 78 CARLISLE STREET, QUINCY.

Martin Aikens, Chairman

9/6/12, 9/13/12

QUINCY ANIMAL SHELTER

56 Broad Street, Quincy • 617-376-1349
quincyanimalshelter.org

IN-SHELTER ADOPTION HOURS
TUESDAY and THURSDAYS 6:00 to 8:00 pm
FRIDAYS 4 - 6 pm SATURDAYS 10 am - 4 pm

Adoption fees include initial vaccinations and Spay/Neuter as needed. 100% volunteer run, new volunteers always needed.

FOR LOST or FOUND ANIMALS call ANIMAL CONTROL at 617-376-1364.

AVAILABLE DOGS *

BUDDY: 8, male beagle.
FRANKIE: 1, pit bull mix.
JOSIE: young Pit mix.

AVAILABLE CATS

MAX: 1, all black male.
MASON: 2, gray & white male.
SAMANTHA: 9, long-haired black & white.
ZIPPY: 3, female tabby.
POPPY: 3, female calico.
YODA: 2, buff & white male.
DOLLY: 8, tabby.
MUDSLIDE: 6, all black female.
BRANDY: 7, female tabby.
SMOKEY: 4, light gray tabby female.
ROXY: 4, black & white female.
MISTY: 2, long haired gray female.
PRETTY TONI: 3, all black female.
BUDDY: 12, gray & white male.
CHI CHI: 12, gray & white female.
ARMAND: 2, gray male.
BUG BUG & BUTTERS: tuxedo females.
JACK: 6, long haired, buff colored.
RINNY: 6, gray & white female.

WE HAVE **KITTENS!!!!!!!**

PERSONAL

Happy 41st Anniversary, Wally & Barbara
September 18, 2012 9/13

Thank You St. Jude, for prayers answered.
B.C.
9/13

1997 - September 16 - 2012
In Loving Memory of Vincent R. McDonald
Love's Greatest Gift Remembrance
Carmella, Karen, Tony, Scott, Merry & grandchildren 9/13

World War II Vets:
I am looking for Japanese Military Items. Will trade Silver Morgan Dollars. What Do You Have?
617-472-8961
9/13

CHOLO MUSIC INC.
Music Therapy Services in Quincy
– Prenatal to Elderly –
All Ages & Conditions
Tel: 617-934-4949 9/13

MISCELLANEOUS

AUCTIONS

REAL ESTATE LENDER ORDERED; Minutes to Pico & Killington Ski Resorts; Full Service 40 Room Hotel; 7.4 + Acres; Auction: September 18; For details & terms, visit www.tranzon.com Tranzon Auction Properties; 866-503-1212; Thomas W. Saturley; VT AUC Lic #057-0002223

AUCTION - FORECLOSURE 2 BR, 1.5 BA Townhouse Sugarbush Ski Area, Friday, Sept. 28 @ 11AM, Fayston, VT THCAuction.com 1-800-634-7653

CONDOS FOR SALE
Bank Acquired Luxury Condos!

SKIN CARE

FREE FACIAL
individual or groups
MARY KAY
Celebrating 50 Years Skincare for Women Age 20 & Beyond
MICHELLE, *Consultant*
781-258-7564 TF

COUNSELING

QUINCY COUNSELING ASSOCIATES
Personal, Marital & Relationships
LINDA C. NOLAN, L.M.H.C.
Director
BCBS Ins. Accepted
(617) 479-7470 9/27

CLEANING SERVICES

DASILVA CLEANING SERVICES
Home & Office Cleaning
Professional, Affordable
Reliable & Trustworthy
Weekly or Bi-Weekly **References**
CALL **Meiry 781-803-2922** 12/27

SERVICES

HANDYMAN
Regrouting, Bathrooms, Small Plumbing Jobs, Yard Clean-ups, Painting & More.
Call Jerry 617-639-4540 9/20

MISCELLANEOUS

FINAL CLOSEOUT SALE 9/15/12 only! Ideally located between Naples & Sarasota FL. Save over $200,000! Gorgeous new 3 bed, 2 bath 1,500 sqft condo with garage - Now only $109,900. (You can't build for less!) Appliances, granite counters, much more! Ask about our Fly & Buy Program! EXCELLENT FINANCING. Only 2 available. Hurry! Call now 877-526-3631, x 101.

EDUCATION

Medical Office Trainees NEEDED! Train to become a Medical Office Assistant! No Experience Needed! Job training & Local Placement assistance! HS Diploma/GED & PC/ Internet Needed 1-888-589-9680.

EMPLOYMENT

BECOME A SURROGATE MOTHER! Help an infertile couple! Generous compensation! Non-smoker, 21-42 yrs old, must have given birth visit www.newlifesurrogacy.com or call 908-208-6333

HELP WANTED

Class A CDL Drivers Needed Now! Terminal in Springfield, MA. Weekly home Time, new trucks, $.99 fuel for lease ops, practical mile pay. Hirschbach 888-474-0729.

CLASS A DRIVERS: SIGN ON BONUS. Paid Holidays, Vacation, & More. Weekly Pay. Direct Deposit. REGIONAL with Home Time. 2 Years T/T EXP. 800-524-5051. www.gomcilvaine.com

DRIVER: CDL-A Van & Flatbed *New Pay Package! *Very New Trucks *Benefits After 30 Days *Great Miles, Pay *Dependable Hometime *Start Immediately! CDL Graduates Needed! 877-917-2266 drivewithwestern.com

Exp. Reefer Drivers: GREAT PAY/ Freight Lanes from Presque Isle, ME. Boston-Lehigh, PA 800-277-0212 or primeinc.com

DRIVERS- CDL-A FEDEX GROUND. Small FleetOwners with no-touch freight, hub-to-hub miles and excellent settlement potential. FedEx Ground offers the best opportunity for fleet owners to run a successful operation. *Hub-to-Hub Runs *Fuel Supplement Program *100% Drop & Hook *Safety Incentive *Outstanding HOme Time & MORE! FedEx Ground will contract with entitites that are established under state law as corporations. 866-832-6339 www.buildagroundbiz.com

HOME IMPROVEMENT

HAS YOUR BUILDING SHIFTED OR SETTLED? Contact Woodford Brothers Inc, for straightening, leveling, foundation and wood frame repairs at 1-800-OLD-BARN. www.woodfordbros.com

MISCELLANEOUS

AIRLINES ARE HIRING-Train for hands on Aviation Career. FAA approved program. Financial aid if qualified-Job placement assistance. Call Aviation Institute of Maintenance 877-202-0386

ATTEND COLLEGE ONLINE from home. *Medical, *Business, *Criminal Justice, *Hospitality. Job placement assistance. Computer available. Financial Aid if qualified. SCHEV certified. Call 888-216-1791 www.CenturaOnline.com

NOTICE OF PUBLIC HEARING

NOTICE OF PUBLIC HEARING
City of Quincy
ZONING BOARD OF APPEALS
CASE NO. 12-082

Pursuant to the provisions of TITLE 17 of the ***QUINCY MUNICIPAL CODE*** as amended, the Quincy Zoning Board of Appeals will hold an **Open Public Hearing** on **Tuesday, September 25, 2012** at **7:15 pm** on the **Second Floor in the Council Chambers**, Quincy City Hall, 1305 Hancock Street, Quincy, MA 02169. On the application of Aidan G. Feeney for dimensional variances to re-divide the property for zoning purposes from adjoining land on Gertrude Avenue and to construct a new two-story, single family home on a 22,479 square foot parcel of land with 95 feet of frontage in violation of 17.4.1 (dimensional requirements) and 17.5.1 (parking requirements). The parcel of land is located at 11 GERTRUDE AVENUE and is shown as Lots B, C, D on Assessors' plan no. 1094B.

Martin Aikens, Chairman

9/6/12, 9/13/12

NOTICE OF PUBLIC HEARING

NOTICE OF PUBLIC MEETING
City of Quincy
ZONING BOARD OF APPEALS
CASE NO. 12-083

In accordance with the provisions of Chapter 40A, the City of Quincy Zoning Board of Appeals will hold a **Public Meeting** on **Tuesday, September 25, 2012** at **7:00 pm** in the Conference Room, 2nd floor of Quincy City Hall, 1305 Hancock Street, Quincy, MA 02169 to consider the Application of Debora Symonds requesting a Finding/Variance under sections 3.1, 3.4.5 and 4.1.1 of City of Quincy Zoning Ordinance from the City of Quincy Zoning Board of Appeals to affirm/convert the use of the property located at 105 NARRAGANSETT ROAD as a two-family residence.

9/6/12, 9/13/12

Want to pick up a copy of The Quincy Sun?

Here are stores in Quincy that sell it on their newsstands:

QUINCY MARKET
Corner of Temple & Washington St.

GOODIE'S STORE
1250 Hancock St., Presidents Place

NEW STORE ON THE BLOCK
1183 Hancock St., Quincy Ctr. T Station

BRENNANS
1442 Hancock St.

HANCOCK TOBACCO
1500 Hancock St.

MIGNOSA'S FRUIT BASKET
138 Granite St.

RITE-AID
132 Granite St.

COFFEE BREAK CAFÉ
77 Parkingway

HANCOCK PARK LOBBY SHOP
164 Parkingway

FRANKLIN ST. BP
60 Franklin St.

7-11
78 Franklin St.

CVS
Independence Ave.

SHOP N SAVE LIQUORS
20 Independence Ave.

DONUT + DONUTS
33 Scammell St.

PRESIDENTIAL LIQUORS
Scammel St.

TEDESCHI'S
85 Quincy Ave.

DAILY MART
291 Quincy Ave.

ROCHE BROTHERS
The Falls

WALGREENS
418 Quincy Ave.

ARTERY GROCERY
1000 Southern Artery

DAIRY FARM
330 Washington St.

TEDESCHI'S
230 Washington St.

STOP & SHOP
Southern Artery

CVS
Southern Artery

BAXTER'S PHARMACY
385 Washington St.

WALGREENS
550 Adams St.

TEDESCHI'S
650 Adams St.

7-11
Adams St.

VILLAGE COMM. MARKET
100 Willard St.

COPELAND LIQUORS
273 Copeland St.

GRANITE MART
308 Willard St.

7-11
Copeland St.

JOE'S PLACE
260 Centre St.

ALBA DELI
1089 Hancock St.

CORNER FOOD MARKET
1060 Hancock St.

DAIRY MART
200 Sea St.

ADAMS SHORE SUPERMARKET
494 Sea St.

PALMER STREET MARKET
231 Palmer St.

BERNIE'S GENERAL STORE
1147 Sea St.

7-11
721 Hancock St.

BEALE ST. SMOKE SHOP
17 Beale St.

CVS
42 Beale St.

COFFEE BREAK CAFÉ
12 Old Colony Ave.

SUPREME LIQUORS
615 Hancock St.

S & A CONVENIENCE STORE
498 Hancock St.

HANNAFORD BROTHERS
475 Hancock St.

MULLANEY'S VARIETY
205 W. Squantum St.

STOP & SHOP
65 Newport Ave.

7-11
363 Hancock St.

RED APPLE FOOD SHOP
48 Billings Rd.

SAM'S VARIETY
125 Billings Rd.

T & T LIQUORS & VARIETY
66 Newbury Ave.

RICHARD'S MARKET
247 Atlantic Ave.

CARMINE'S CAFÉ
69 Huckins Ave.

TEDESCHI'S
751 E. Squantum St.

W. ELM VARIETY
139 West Elm Ave.

LUCKY SHAMROCK
265 Beale St.

ANDRE'S STORE
20 Brook St.

CLASSIFIEDS

HALLS FOR RENT

MORRISETTE LEGION POST
81-83 Liberty St., Quincy
Function Hall Available
Call for Details **617-770-4876**
Internet Capable • Weddings • Showers • Christenings • Meetings After Funeral Gatherings TF

HELP WANTED

EXPERIENCED
WAITRESS/BARTENDER
Available mornings/nights
Email your resume to Granitestcafe@yahoo.com or drop off at 378 Granite St. 9/20

PART TIME PLUMBER/ GAS FITTER to install mostly gas heating systems-FHW, FWA & Steam. Permits Required. Sat work possible
Facilities Solutions
781-848-9078 9/13

BORN AGAIN INTERNATIONAL MINISTRIES
33 Newport Ave. in Quincy looking to hire a **part-time host pastor, outreach pastor, and a sunday school teacher.**
Volunteer positions are also avaliable.
Interested candidates should send a CD or DVD of your preaching to jmbuckmire@gmail.com 11/29

Save Gas & Money, Shop Locally

WANTED

OLD HAND TOOLS & BOOKS WANTED
Planes, chisels, adzes, shaves, machinist, and sheetmetal tools, calipers, clamps, anvils, vises.
USEFUL TOOLS, ALL TRADES.
New England history books
Collections: old postcards, toys, military, hunting and fishing items.
LIBERTY TOOL CO.
888-405-2007
Davistownmuseum.org
e-Store & antique sale! TF

FOR SALE

2002 CHEVY SILVERADO
4 wheel drive. 7-1/2 ft. plow. 138,000 miles. *Runs Great, Looks Great! $5,900.00*
617-773-4761 9/13

WANTED

14' OR 16' ROW BOAT
Low Price
Call Don
781-910-5325 10/4

SERVICES

S.G. HAROLD
PLUMBING, HEATING & AC
Specializing in Viessman Boiler
Unico Air Conditioning
Home heating repairs & service
Radiant Floor heating
QUINCY
617-471-0914
Unprecedented Service Tailored to You
MA Lic. #10589 TF

PAINTING BY PROFESSIONAL
Interior & Exterior
Powerwashing & Carpentry
All Types of House Repairs
Reasonable Price
Small Jobs Welcome TF
Leave Message **617-773-4761**

LOCAL PAINTER
CLIP & SAVE
Average Room - walls $150
Ceilings $75. Also windows, doors, trim, etc. Inside or out.
Prompt, clean service.
Kevin 617-302-5136
Cell 617-774-7479 10/25

PROJECT HOME
HANDYMAN SERVICES
- Interior/Exterior Projects
- Maintenance • Repairs
- Growing 'To-Do' List
- No Job Too Small

CALL BOB
Always FREE Estimate
617-549-3333
(Quincy Resident) 9/27

SERVICES

SAVE
Budget Fuel
Fuel Assistance
Senior Discount
Full Service
617-328-4063 TF

T & M Landscape Co.
- Spring & Fall Cleanups
- Power Washing
- Lawn Mowing Services
- Yard Mulching
- Bushes & Trees Trimmed

Free Estimates
617-733-4554
~ AFFORDABLE RATES ~ 10/25

SPRING & FALL CLEANUPS
Edging, mulching, weeding
Hedge & shrub trimming
Seed & Sod Lawns
Powerwashing
Weekly Lawn Mowing
Insured, FREE Estimates
617-696-8421 9/13

HANDYMAN
Painting, Roof Repair, Carpentry, Windows, Sealcoating, Siding
Lic. & Ins • FREE Estimates
617-571-1744
781-871-9752 9/27

GUTTER CLEANING & REPAIRS
POWER WASHING
Home Repairs
I Answer My Phone!
RICH **617-773-6432** 9/27

POWER PLUMBING
Plumbing, Heating, Gas Fitting
Repairs • New Installations
Dave 617-328-3007
Emergencies
617-792-4054
Master Lic # 13749 TF

MASONRY
All Types
New and Repair
FREE ESTIMATES
Call Ed 781-254-1648 10/25

HTA
Hancock T.V. & Appliance
Sales, Service, Parts & Installation
Since 1945
(617) 472-1710
115 Franklin Street, Quincy, MA
hancocktvandappliance.com

THOMAS C. SWEENEY
Smaller Jobs a Specialty
49 Years Experience
Carpentry, Siding, Painting, Porches
Viny/Windows, Doors
Roofing, Decking, Steps
License #1373 Free Estimates
Reliable 617-825-1210 References 11/29

Free Estimates **DG's** *Fully Insured*
YARD MAINTENANCE
Serious About Service
617-786-9558
Edging • Weeding • Mulching • Small Tree Removal
Hedge & Shrub Trimming or Removal • Dethatching
Over Seeding • Sod • Rototilling
Complete Yard Maintenance • Clean Ups
LAWN MOWING *CLEAN UPS* 9/13

SEQUOIA LANDSCAPE
Beautifully Done
Shrub Trimming
Lawn Mowing
Cleanups
Mulching
Seeding
Design Services
Garden Walls
Walkways
Plantings
Patios
617-504-0944
www.sequoialandscape.biz
We Have Been Providing Outstanding Personal Service To Our Clients Since 1993 9/20

PLEASE Recycle This Newspaper

SERVICES

ALL TYPES OF ROOFING
McDONAGH ROOFING
RUBBER ROOFING
GUTTERS CLEANED & INSTALLED
CHIMNEY FLASHING & POINTING
VINYL SIDING
VINAL REPLACEMENT WINDOWS
RESIDENTIAL • COMMERCIAL
617-471-6960
Free Estimates
Mass. Reg. #147733 & Lic. #99713 11/1

Jim Riley
Riley Construction
Commercial & Residential Roofing All Phases
Windows and Gutters
Quincy, MA 02169
(617) 472-3335
rileyconstruction@live.com
Licensed & Fully Insured
Mass Reg #138824
Free Estimates 11/1

C. McGUE
LANDSCAPING
DESIGN & CONSTRUCTION
- Spring Cleanups
- Mulching/Edging
- Weekly Mowing
- Plantings
- Retaining Walls
- Decorative Patios
- Seed/Sod Lawn Installation
- Bobcat Work

CHRIS 617-778-8775
www.cmcguelandscape.com 10/4

JMM LANDSCAPING
CALL JOHN **781-267-6827**
Clean-ups
Planting
Overseeding
New Lawns
Walkways
Patios
Retaining Walls
Fire Pits
DRIVEWAY SEALCOATING
Call Today **10% OFF** 9/13

JUNK CARS WANTED

JUNK CARS WANTED
(617) 481-6699
(508) 577-0073 10/25

The Quincy Sun

CLASSIFIED AD FORM

MAIL TO: THE QUINCY SUN, 1372 HANCOCK STREET, QUINCY, MA 02169
PAYABLE IN ADVANCE. Payment must accompany order.

INDEX
- ❑ Services
- ❑ For Sale
- ❑ Autos
- ❑ Boats
- ❑ For Rent
- ❑ Wanted
- ❑ Help Wanted
- ❑ Work Wanted
- ❑ Pets
- ❑ Lost & Found
- ❑ Real Estate
- ❑ Antiques
- ❑ Flea Markets
- ❑ Yard Sales
- ❑ Instruction
- ❑ Day Care
- ❑ Personal
- ❑ Miscellaneous

RATES

1 WEEK ❑ $8.00 for one insertion, up to 20 words, 10¢ for each additional word.

3-7 WEEKS ❑ $7.00 per insertion up to 20 words for 3-7 insertions of the same ad, 10¢ each additional word.

8-12 WEEKS ❑ $6.75 per insertion, up to 20 words, for 8-12 insertions of the same ad 10¢ for each additional word.

13 WEEKS OR MORE ❑ $6.50 per insertion, up to 20 words, for 13 or more insertions of the same ad 10¢ for each additional word.

❑ Enclosed is $ _____ for the following ad to run _____ weeks in **The Quincy Sun.**

COPY: _____

_____

_____

_____

_____

NO REFUND WILL BE MADE AT THIS CONTRACT RATE IN THE EVENT OF CANCELLATION.
DEADLINE: FRIDAY AT 4PM. PLEASE INCLUDE YOUR PHONE NUMBER IN AD.

Shaw Named Acting Principal At NQHS

Cont'd From Page 13

Sterling Middle School; first as a teacher in 1988 for eight years, then in 1996 he became the assistant principal for two years and in 1997 he became the principal of the school for 10 years until he was appointed principal of NQHS in 2008. He said that he feels confident in his new role because of the training he received from so many in the Quincy Public School System.

"I have been prepared by the very best," said Metzler. "In every aspect I received top of the line, first class training. Now it is up to me."

Metzler said that the process of being hired for the superintendent's position started in early July. When he found out he was a finalist for the position in August, he informed DeCristofaro and the city about the opportunity.

"My contract ended on the last day of June 2012. I worked two months without a contract to get North ready to open. So, while the negotiation period went on, I was offered an opportunity of a lifetime," said Metzler. "I would have honored anything that I agreed to. I had requested a two-year contract earlier this spring."

Metzler will reportedly earn $130,000 in his first year, that is an almost $10,000 increase from his principal position. He signed a three-year contract with Timberlane after being selected out of 15 candidates.

"After speaking with the superintendent we decided it would be in the best interest for both school districts to start fresh," said Metzler. "The timing was very difficult and I became a superintendent faster then I expected. From a selfish perspective I would have loved to have forever to say goodbye in Quincy. But it was in the best interest of the kids and staff for me to leave before the start of school. It is sad, but to prepare for this opportunity my entire life and to get it showed me it was time to grow and move on."

It took the right offer for Metzler to even consider leaving a school system that meant so much to him. He had received many offers throughout the years but said that he turned them down, until this position became available.

Metzler hasn't left Quincy completely just yet. His family still lives here, and he commutes, for now, from Quincy to New Hampshire. He said that although it was hard to leave the Quincy Public School System it will be even harder to leave the city.

"Leaving Quincy will be even harder because that is an ending I am still holding on to," said Metzler. "I hope to visit often, and you never know what the future may bring.

"I am going to give this position my all. There will always be a part of me that will be at North and there will always be that special twinkle in my eye when I see North holding that trophy at the Thanksgiving (football) game."

$106,500 In Public Safety, Charitable Donations

The City Council unanimously accepted $106,500 in donations for public safety programs and the Mayor's Charity Cup Golf Tournament at Monday night's meeting.

The largest gift, $40,000, was given by the Copeland Family Foundation to the Quincy Police Department's Special Operations Unit. The Copeland Family Foundation also gave $10,000 to the department's DARE (Drug Abuse Resistance Education) Program.

The DARE program also received a $10,000 gift from the State Street Foundation, $1,000 each from Capitol Waste Services, AAA Southern New England, Carva Donuts LLC/Dunkin Donuts, and $500 Schlager Auto Body Repair. The DARE Camp received an additional $500 from various donors. National Grid gave $2,500 for crime prevention.

The Fire Department received $1,000 gift from the New England Fertilizer Company.

The Mayor's Cup received a total of $39,000. Quincy Medical Center gave $10,000 and Woodard & Curran gave $5,000. South Cove Community Health Center, South Cove Manor at Quincy Point, Capitol Waste Services and H.V. Collins Company gave $2,500 each. The remaining $14,000 was given by 17 different companies.

In addition to the donations, the council unanimously accepted $60,000 from National Grid for mitigation work. The utility company is installing a new gas main in Quincy Point, and the money will be used for roadway repairs.

Enjoy Your Fall At
VILLA ROSA
Restaurant & Lounge
Lounge Full Menu • Daily Specials
Come Watch
THE PATRIOTS
705 Adams St., Quincy
617-773-0095
www.villarosaquincy.com

EARLY BIRD SPECIALS
$9.99
Monday, Tuesday, Wednesday
11AM - 6PM
YOUR CHOICE:
Chicken Cacciatore
Half-Roasted Chicken
Fresh Broiled Scrod
served with pasta or salad
and a beverage of coffee, tea or soda
*Offer not valid on holidays, take-out orders or with coupons

Thinking about high school? Check this out!

Derby Academy

presents the seventeenth annual
Secondary School Fair
September 18, 2012 ◇ 6:30-8:30 pm

SSF

For more information and a list of schools attending, visit us online or contact 781-749-0746 x46 or admissions@derbyacademy.org.

www.derbyacademy.org/ssf

RELIABLE DEPENDABLE AFFORDABLE
GARAGE DOORS AND OPERATORS

ISLAND OVERHEAD DOOR
SALES, SERVICE AND NEW INSTALLATIONS
CALL TODAY FOR A FREE ESTIMATE
OVER 30 YEARS EXPERIENCE
JIM BUCHAN
781-499-2113

Discover the power of positive aging

At the Ageless Spirit Wellness Fair, you will rediscover the positive impact that your inner spirit imparts on health and well being. *The Ageless Spirit Wellness Fair* will also feature health screenings, wellness classes and local experts to guide you on your path to healthy aging.

The event promises to be an informative, entertaining and uplifting way to pursue your Optimum Life®. Make plans now to attend!

TUESDAY, SEPTEMBER 18 • 10 A.M. – 3 P.M.

Limited seating: RSVP to Karen Black at (617) 472-4457

Guest speaker, Debbie Lyn Toomey, RN. Mind Body Spirit Practioner

RIVER BAY CLUB
QUINCY
BROOKDALE SENIOR LIVING
Your story continues here...

Independent Living
Personalized Assisted Living
99 Brackett St., Quincy, MA 02169
(617) 472-4457
www.brookdaleliving.com

Optimum Life is Brookdale's culture of well-being that supports a positive aging experience through six key dimensions - purposeful, emotional, physical, social, spiritual and intellectual.

70 **********CAR-RT LOT**B-099
THOMAS CRAN PUBLIC LIBRARY
PO BOX 699164
QUINCY MA 02269-9164

Houghs Neck Chowda Fest Attracts 2,000

Pages 14-15

Presidents Bow In Football Home Opener

Photos Pages 16-17, Story Page 20

The Quincy Sun

Historic Quincy's Hometown Weekly Newspaper Since 1968

VOL. 45 No. 1 | Thursday, September 20, 2012 | 75¢

PRESIDENTS' MILESTONE – Quincy High School Girls' Volleyball Coach Jacqui Niosi (back row, left) won her 100th game as Quincy's head coach last Wednesday defeating Middleboro. With her are members of this year's varsity volleyball squad: Back row (second from left) Maryssa Dwyer, Michelle Connolly, Laura Donahue, Assistant Coach Julie Krieger, Anxhela Kapaj, Alysha Dunbar, Taylor Parry. Front row (from left) Gabby Zorkers, Nicole Jorgensen, Taylor Pecoraro, Courtney Ryan, Emma Kelly, Joanne Ruan, Rachel Papile and Caroline McBride. Story on Page 19. *Quincy Sun Photo/Jeff Ohlson*

Computers, Interactive Whiteboards, Software

Technology Upgrades At Schools

By EMILY TAFT

When Mayor Tom Koch allocated over $800,000 in Comcast funds for technology upgrades and purchases in this year's school budget, Keith Segalla, the executive director of Career and Technical Education and Instructional Technology, and his team went to work installing new interactive whiteboards, interactive tablets, and document cameras, among many other updates.

Throughout the summer, Segalla and his team installed 83 new interactive whiteboards, 78 Document Cameras, and 49 interactive tablets. The funds also helped purchase 349 desktop computers, 27 laptops, and 70 short-throw projectors, and six new technology labs.

"We are trying to prepare teachers and students with a 21st century way of learning," Segalla said. "This allows them to create more of an enhanced and engaging learning environment.

"We had a lot of fun installing and purchasing all the new equipment. It has been a very busy summer."

Cont'd On Page 12

Bellotti Court House Dedication Sunday; 300 Invited Guests Expected

Former Supreme Court Justice Keynote Speaker

By SCOTT JACKSON

Former Supreme Court Associate Justice David Souter will be the keynote speaker at a ceremony to rename Quincy District Courthouse for Francis X. Bellotti Sunday at noon.

Bellotti will become just the second man in Massachusetts to have a state or county court house named in his honor. The other is the Boston Municipal Court House named for former U.S. Sen. Edward Brooke.

The District Court of East Norfolk is where Bellotti began his legal career nearly 50 years ago. "Because this court house was such a part of my professional life, (the dedication) makes it very personal," he said in a recent interview.

DAVID SOUTER

The longtime Quincy Democrat served in two different state Constitutional offices: lieutenant governor and attorney general. He also was a Democratic gubernatorial nominee once and candidate two other times.

Souter will be among the several hundred guests who are expected to attend Sunday's dedication.

Souter was born in Melrose before moving to New Hampshire as a child. He graduated from Harvard Law School and served as New Hampshire's attorney general from 1976-1978. Bellotti was Massachusetts's attorney general from 1975-1987. Souter then served in New Hampshire as a superior court judge from 1978-1983 before being appointed to the state's supreme court.

He served on New Hampshire's supreme court until 1990. In May of that year he was appointed by President George H.W. Bush to the United States Court of Appeals for the First Circuit,

Cont'd On Page 9

THIS ACRYLIC PAINTING entitled "Shoe Shopping" by Artist Laura Lee Zanghetti won a third place ribbon at the 15th annual Quincy ArtsFest held over the weekend at the Richard J. Koch Park and Recreation Complex. Other photos on Page 32. *Quincy Sun Photo by Lisa Aimola*

Quirk Expansion, Cell Antenna Improvements Approved

By KRIS KALABOKAS

The Quincy Planning Board convened last Wednesday to review the applications of Quirk Auto Dealerships of 444 Quincy Ave., Braintree, for the expansion of their Broad Street campus, and T-Mobile Northeast LLC c/o Network Building & Consulting Inc., of 8 Brentwood Circle, Danvers, requesting permission to replace their six, pre-existing cellular antennas located at 1250 Hancock St. Both applications were unanimously approved with conditions set by the board.

The evening's proceedings began with a brief presentation by a T-Mobile representative who outlined proposed modifications to be made to their cellular antennas at the penthouse level of the President's Place parking garage.

T-Mobile's current equipment will be replaced by newer gear in keeping with the company's modernization standards.

The upgraded antennas will provide customers within a half mile radius with 4G service and save on energy use.

According to Planning

Cont'd On Page 11

Track Facility, Central School Updates - *Pages 3, 12* ◆ **Marina Bay Apartment Project Scaled Back** - *Page 9*

Michael Lethin Completes Internship With Sen. Keenan

Michael Lethin, of Quincy, recently completed an internship in the office of state Sen. John F. Keenan.

Lethin's duties included issue research, budget tracking, and assisting with constituent service matters. He also attended a number of forums and lectures featuring state government leaders.

"Michael was a valued member of our team this summer," said Sen. Keenan (D-Quincy), co-chairman of the Joint Committee on Mental Health and Substance Abuse. "He has demonstrated a keen interest in government, and a great work ethic."

Lethin worked two days a week in Sen. Keenan's office. He is currently starting his senior year at Boston College High School.

MICHAEL LETHIN (left), a Quincy resident and senior at Boston College High School, recently completed an internship in the office of state Sen. John Keenan.

"My time as an intern in Sen. Keenan's office was a great experience," said Lethin. "I learned a great deal about the inner-workings of state government and about the many issues facing the people of Massachusetts. I am grateful to the senator for providing me with such a rewarding experience."

Sept. 29 At Chickatawbut Road

Palmucci, MWRA Hosting Public Tour Of $38 Million Water Storage Facility

Ward 4 City Councillor Brian Palmucci in conjunction with the Massachusetts Water Resource Authority will host a community meeting to tour the MWRA's water storage facility on Chickatawbut Road in the Blue Hill Reservation.

The public tour is set for 10 a.m. Saturday, Sept. 29 at the facility on Chickatawbut Road. Members of the public are invited and encouraged to attend.

Built in response to concerns about terrorist attacks on drinking water facilities the two 10 million-gallon buried drinking water storage tanks were constructed in 2010 in the East end of the existing Blue Hills reservoir. The project included creation of a new fishing pond and hiking trails in the area, as part of the larger $38 million project.

The massive water tanks store safe drinking water for consumption and fire protection in the event of a pipeline break or other water supply emergency to Quincy, Milton, Brookline, and Boston.

"I frequently receive questions from residents asking what the facility is and what purpose it serves," Palmucci said. "I thought this would be a great opportunity to make the public aware of the facility and how their MWRA water fees are being used to serve their interests."

Residents with questions about this or any other matter can contact Palmucci on his cell phone, (617) 834-3945 or by email at bpalmucci@quincyma.gov.

College Planning Presentation At NQHS Oct. 5

The families of North Quincy High School seniors are invited to attend a College Planning presentation Friday, Oct. 5 at 8 a.m. in the North Quincy High School Media Center.

Topics will include the college application process, S.A.T. requirements and financial aid.

For more information, call 617-984-8747.

Girl Scouts Registration Sept. 26

Registration for Girls Scouts will be held Wednesday, Sept. 26 from 6 to 8 p.m. at the Koch Recreation Building, Community Room, 1 Merrymount Parkway (across from Adams Field), Quincy.

Age group: girls in grades K-12.

The annual membership fee is $12, and financial aid is available.

Girl Scouts also welcome adults (age 18+) who are looking to make a difference in a girls life and join its diverse group of volunteers.

Benefits of
Life at Allerton House

- MOVE TO A HOME WHERE YOU ARE TREASURED.
- DISCOVER NEW FRIENDS WITH WHOM TO ENJOY ACTIVITIES & OUTINGS.
- SAY "GOODBYE" TO HOME MAINTENANCE WORRIES.
- ENJOY THREE RESTAURANT-STYLE MEALS EVERY DAY WITH FRIENDS.
- GAIN PEACE OF MIND KNOWING THAT PERSONAL CARE IS HERE IF AND WHEN NEEDED.
- DANCE TO THE MUSIC DURING CONCERTS YEAR-ROUND!

Not ready yet? Come for a visit & complimentary luncheon – you might be surprised!

Duxbury
781-585-7136

Hingham
781-749-3322

Marshfield
Including Memory Care
866-939-1070

Quincy
617-471-2600

Weymouth
781-335-8666

A tradition of quality care from our family to yours

www.welchhrg.com

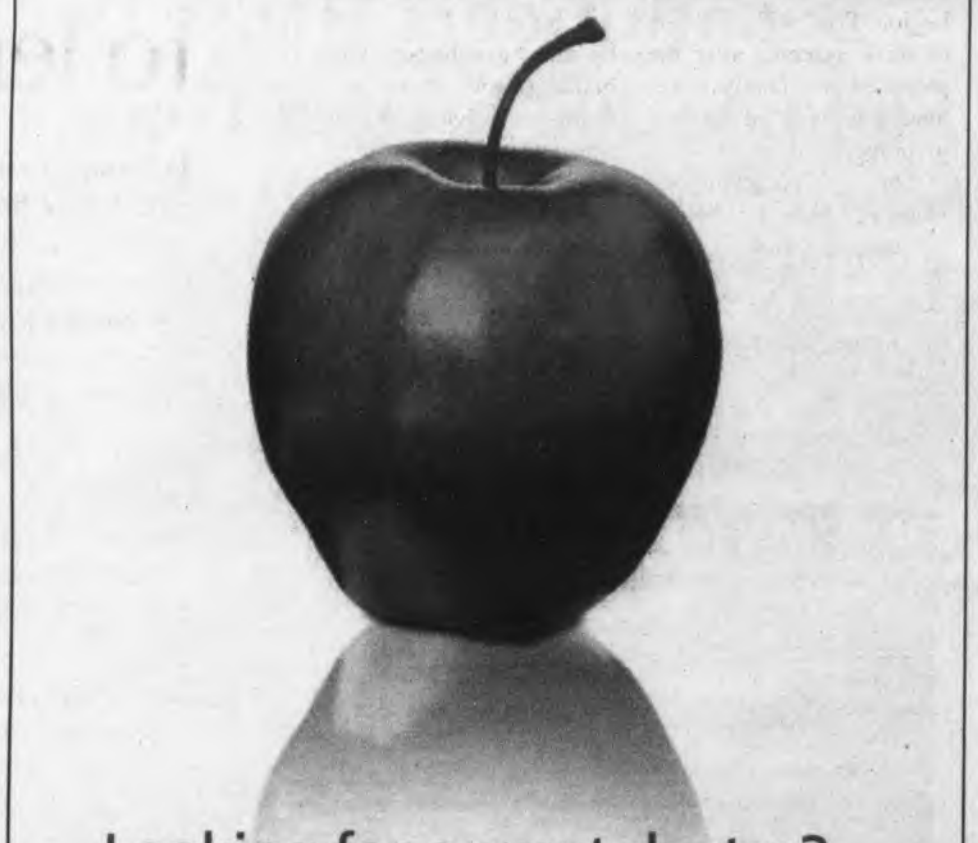

Looking for a great doctor?
Have your pick.

To find a doctor, pick from the best in the field. **Beth Israel Deaconess HealthCare**. 100 highly experienced primary care doctors in 31 locations near you. Choose from internal medicine physicians or family medicine physicians, and have confidence in knowing they are part of a leading academic medical center as well as two outstanding community hospitals in Needham and Milton.

To pick the right doctor for you, visit bidmc.org/pcpnow, or call 1-877-40-NEW MD.

Beth Israel Deaconess HealthCare®

Track Facility Nears October Completion

Construction of the City's first regulation running track is entering the home stretch with the state-of-the-art Faxon Field facility next to Quincy High School scheduled to be completed in October, Mayor Thomas Koch said Tuesday.

The asphalt base for the 400-meter track is now complete, the goalposts for the practice football are installed; grass is beginning to sprout on the field; and field-event areas are starting to take shape at the site.

One of the last major components of construction – the installation of the state-of-the-art track surface itself – will be installed within the next few weeks after the current asphalt base is allowed to cure. Painting of lines on the six-lane facility will follow the surface construction site.

"We are moving forward steadily and hitting our targets. It is great to see it really taking shape, and it will be even better later this fall, when our kids are running on it," said Mayor Thomas Koch.

The sprint to the finish line follows months of site preparation work that was performed by the Park Department and an initial phase of construction that focused on site drainage. A half mile of flat drains covered by six inch depth of peastone underlies the root zone of the natural grass field.

Water percolating through the topsoil will be collected and directed into the previously installed trench drains. Excess surface water will flow directly to catch basins and into the trench drains. The project-related work is expected to contribute to improvements made with a much broader drainage project targeting chronic flooding in the entire nearby neighborhood.

That project, which is part of Mayor Koch's Capital Improvement Plan, is separate from the track project and includes a total overhaul of 2,000 feet of drainage pipe that is crumbling and eroding and contributing to flooding problems in the neighborhood.

Coupled with plans for a new tide gate at the Broad Street outfall that is designed to handle stormwater from the neighborhood, the project is a $1.3 million component of more than $12 million in flood-relief projects citywide as part of the Capital Improvement Plan.

"The drainage project happens without a track, and the track only improves the drainage project because it provides a drainage system where none existed before," said Christopher Walker, spokesman for Mayor Koch.

WJDA STATION FOUNDER James D. Asher was inducted posthumously into the Massachusetts Broadcasters Hall of Fame at a recent luncheon held at the Quincy Marriott Hotel. The induction was held Sept. 13 – the 65th anniversary of when the local radio station first went on the air in 1947. Mr. Asher – who passed away in 1973 – was recognized as a radio entreprenuer and steward of WJDA. The induction was attended by members of the Asher family and WJDA alumni. From left are longtime station announcer and newsman Win Bettinson, Mr. Asher's daughter, Joan (holding a framed certificate of her father's Hall of Fame honor) and son Jay who managed WJDA until the license was transferred in 2006.

Townhouse At HN Legion Post Home For Vets

By EMILY TAFT

The former site of the Houghs Neck American Legion Post will continue to serve veterans after the proposed two family townhouses are built on the two-lot property.

The Neighborhood Housing Services bought the property from Yue Y. Zhang for $220,000 in early May and have been working to get the project up and running. They received approval from the Quincy Zoning Board on Sept. 11th to demolish the old post building.

The residence, to be located at 1110-1118 Sea St., will be a two-family side-by-side townhouse style building with three bedrooms each. Tenants will be screened and selected by the city's Veterans Service Department. The NHS will pay property taxes and will be the property manager.

"We pursued purchasing the land a few years ago but we weren't able to get it," said NHS Director Robert Corley. "We had an oppor-

Cont'd On Page 11

PAYING TOP DOLLAR
for your unwanted jewelry!

APPRAISING, BUYING & SELLING...

Del Greco Coins

399 WASHINGTON STREET ✧ ROUTE 53 ✧ WEYMOUTH
LOCATED OFF RT. 3, EXIT 16A, TO RT. 53N
✧ 781.337.5069 ✧
HOURS: MONDAY - FRIDAY 9 - 5 • SATURDAY 9:30 - 2

Colonial Federal has mortgage money to lend...

In today's market, we are able to especially help...

- First-time homebuyers who want a loan they can live with
- Current homeowners who want to refinance at today's low rates
- Current homeowners who have a lender they're not happy with

At Colonial Federal, we never got involved with sub-prime lending, so we have plenty of mortgage money to lend to responsible homebuyers. Our loan officers are not on commission; their only goal is to help you get the loan that's best for you. We treat people right. And if you have questions after your loan closes, you can call us directly – we actually answer our phones – or you can come in and talk. Sound good? Come see us or call Angela Blanchard, VP/Retail Lending, at 617-471-0750. Or apply online at colonialfed.com (Have another loan or term in mind? Call us. We may be able to help.)
(Also available for new Jumbo loans.)

15-YEAR FIXED
No points!
3.09% APR

JUMBO 15-YEAR FIXED
No points!
3.29% APR

COLONIAL FEDERAL SAVINGS BANK
"Your neighborhood bank!"

QUINCY: 15 Beach Street 617-471-0750 • 1000 Southern Artery (Residents only) 617-479-1430
HOLBROOK: 802 South Franklin Street 781-767-1776
EAST WEYMOUTH: Middle & Washington Streets 781-331-1776 • www.colonialfed.com

Insured FDIC EQUAL HOUSING LENDER

Some additional facts: Annual Percentage Rates (APRs) effective as of 09/05/12 and may change. Applies to 1–2 family owner-occupied homes. Assumes a maximum 80% loan-to-value and first mortgage position. A 15-Year non-Jumbo Loan would be repaid in 180 equal monthly payments of $6.90 per $1000 borrowed. A 15-Year Jumbo Loan would be repaid in 180 equal monthly payments of $7.03 per $1000 borrowed, which do not include taxes or insurance premiums, if applicable. So your actual monthly payment will be greater.

The Quincy Sun

(USPS 453-060)
Published Weekly on Thursday by
The Quincy Sun Publishing Co., Inc.
1372 Hancock St., Quincy, MA 02169

Robert H. Bosworth
Publisher and Editor

Henry W. Bosworth, Jr.
Founder
1968 - 2009

75¢ per copy. $25.00 per year by mail in Quincy
$30.00 per year by mail outside Quincy - $38.00 out-of-state

Telephone: 617-471-3100 Fax: 617-472-3963

email address:
thequincysun@verizon.net

Periodicals postage paid at Boston, MA
Postmaster Send address change to:
The Quincy Sun, 1372 Hancock St., Quincy, MA 02169

The Quincy Sun assumes no financial responsibility for typographical errors in advertisements but will reprint that part of an advertisement in which the typographical error occurs.

Moments in time

THE HISTORY CHANNEL

• **On Sept. 21, 1780**, American General Benedict Arnold commits treason when he meets with British Major John Andre to discuss handing over West Point to the British. In return, Arnold was promised a large sum of money and a high position in the British army.

• **On Sept. 22, 1862**, President Abraham Lincoln issues a preliminary Emancipation Proclamation, which sets a date for the freedom of more than 3 million black slaves in the United States and recasts the Civil War as a fight against slavery.

• **On Sept. 23, 1944**, President Franklin D. Roosevelt defends the honor of his small dog, Fala, who had recently been the subject of a political attack. Critics had circulated a story claiming that Roosevelt had accidentally left Fala behind while visiting the Aleutian Islands, and that the president sent a Navy destroyer, at a taxpayer expense of up to $20 million, to go back and pick up the dog.

• **On Sept. 26, 1957**, "West Side Story," composed by Leonard Bernstein, opens on Broadway. The play was a reinterpretation of William Shakespeare's "Romeo and Juliet" transposed onto New York's West Side. It tells the tale of a love affair between Tony, who is Polish American, and Maria, a Puerto Rican, set against an urban background of interracial warfare.

• **On Sept. 25, 1978,** a Pacific Southwest Airlines jet collides in mid-air with a small Cessna over San Diego, killing 153 people. The fuel in the jet burst into a massive fireball upon impact, and a witness on the ground reported that she saw her "apples and oranges bake on the trees."

• **On Sept. 27, 1989**, actress Zsa Zsa Gabor storms out of a courtroom in Beverly Hills, Calif., where she stood accused of slapping Officer Paul Kramer during a traffic stop and having an open container and expired license. Gabor violated a court-imposed gag order by calling a prosecution witness "a little punk with a hairdo like a girl."

• **On Sept. 24, 1996**, bestselling author Stephen King releases two new novels at once. The first, "Desperation," was released under King's name, while the second, "The Regulators," was published under his pseudonym, Richard Bachman.

© 2009 King Features Synd., Inc.

Manet Community Health Hosting Voter Registration

In observance of National Voter Registration Day, Manet Community Health Center will host a Voter Registration drive Tuesday, Sept. 25 from 10 a.m. to 3 p.m. at each of its five locations.

The locations are:

110 West Squantum St., North Quincy; Quincy Medical Center, 114 Whitwell St.; in Houghs Neck at 1193 Sea St.; in Snug Harbor at 9 Bicknell St,; and in Hull at 180 George Washington Blvd.

Manet staff and volunteers from the League of Women Voters will be on hand to offer assistance with the registration forms and information about polling places.

This is a non-partisan drive and is open Manet patients and all community members.

Son Beams

By ROBERT BOSWORTH

New Year, New Chapter

Lyndon Johnson was in the White House, James R. McIntyre occupied the mayor's seat and a gallon of gas was 33 cents a gallon.

That was 1968 – quite some time ago.

That year also saw a small weekly newspaper start in circulation.

It was Sept. 26, 1968 and *The Quincy Sun* made its debut that week.

On the front page were stories about the proposed North Quincy MBTA station being relocated; city council discussion over an estimated $2 million incinerator and peak enrollment of 1,687 students at Quincy Junior College.

Inside that issue readers found a report from Cong. James Burke, a column by noted Quincy pediatrician Dr. Charles Djerf and football coaches Hank Conroy and Carl Leone previewing their seasons at Quincy and North Quincy High Schools respectively.

Oh, there was also the very first "Sunbeams" column by newspaper founder Henry Bosworth. The column was described on the front page as "chitchat about people you known – items ranging from behind-the-scene to humorous."

The price of the paper was 10 cents. But that first issue was a gift to Quincy Sun readers.

This week – 2,288 issues later – we start our 45th year in circulation.

We're proud of this milestone. The newspaper many of you know was a dream of my father. I'm very proud that his vision is still very much a part of the community's fabric.

Since his passing more than three years ago, we've been encouraged with many well wishes and letters of support. The transition was not easy – you don't replace a man like Henry Bosworth. All you can do is remember his mission of publishing a weekly Quincy newspaper and try to fulfill it week after week. And it's truly heartening to know his legacy is not forgotten in Quincy.

Over these many years, we've seen changes in the city along the way and we've tried to change with the times, too. Computers and desk-top publishing as well as the delivery of news via the internet have revolutionized the newspaper industry.

Some may contend these changes have not been for the better. Many newspapers – including some major daily papers – have folded because of the internet and the digital era of instant news.

As we begin our 45th year, The Quincy Sun remains steadfast in our core goal: circulating a weekly newspaper that is focused on Quincy news.

We also believe in embracing change and adapting with the times.

So that brings up to the next chapter in the Sun's history.

In a few weeks, The Quincy Sun will begin distributing news on-line at it's own website: Thequincysun.com.

Having the Sun on-line was one of the last goals that my father had set. So it's only fitting that we go "live" as we mark another anniversary at the newspaper.

I want to make one thing absolutely clear:

The website is not a substitute for our print edition.

It is a supplement to the newspaper.

Thequincysun.com will be an "extension" of The Quincy Sun.

Consider thequincysun.com a "virtual bridge" that connects our weekly print editions. The website will not be a digital mirror-image of the print version of The Quincy Sun.

Access to the website will be free – no on-line subscription required.

More importantly – the website – just like the newspaper – will focus on one thing: Quincy.

And we believe by using both mediums, we will provide more coverage of news and happenings in Quincy than any other source.

That is our goal and once the website is launched, we know it will be a work in progress and our site will continue to evolve.

That's really what The Quincy Sun was in its infancy.

A dream. An idea. A way of providing Quincy news to residents and former residents.

Some 44 years later, that's the common thread that connects both our website and *The Quincy Sun*.

We anticipate going live the week of October 1.

The announcement will be made in The Quincy Sun soon.

On this occasion as we mark the beginning of our 45th year, I would be remiss if I did not thank everyone who helps keep our paper in circulation.

Our faithful readers – some who have been with us since the very beginning. Some write thank you notes and words of encouragement with their subscription renewals or just a few words in passing on the street. Your kindness does not go unnoticed and on behalf of the staff thank you for your continued support.

We also hear your complaints and criticisms. They are important to us, too.

Thank you to our loyal advertisers who support our paper week in-and week-out. Again, some have been on board for many, many years. We know economic times are difficult and have been for quite some time. We appreciate your decision to spend advertising and marketing dollars in *The Quincy Sun*.

Thank you to our "army" of newscarriers who deliver The Sun to neighbors and friends. We also want to thank the parents who support their child's decision to be a newscarrier. Some routes have been passed down to younger siblings and "stay" in the family for years. Our carriers are an important part of keeping the paper in circulation and we are happy to acknowledge them.

Lastly, I want to thank everyone who has in one way or another mentioned how important The Quincy Sun has been and continues to be to the community.

We know we have competition from other news sources but we also believe The Sun serves a purpose in Quincy.

We aim high to provide the community with a news source that contains a balance of news about city government, schools, youth and high school sports as well as activities, events and milestones like anniversaries, weddings, etc.

It's all about local news for local people.

That's what *The Quincy Sun* has been all about and what thequincysun.com will be after it's launched.

We look forward as we begin our 45th year.

To everyone who's been a part of The Sun, a sincere thank you.

It's our privilege to be Quincy's hometown weekly newspaper.

Sen. John F. Keenan Office hours In Quincy

Sen. John F. Keenan (D-Quincy) will hold office hours in Quincy on Wednesday, Oct 10, from 5:30 to 6:30 p.m., in the temporary Council Chambers at Quincy City Hall.

Sen. Keenan welcomes any resident with a question or comment about state government to stop by and chat.

Scenes From Yesterday

THIS IS A 1934 postcard view of Black's Creek looking northeast from Merrymount Parkway. At the time the creek was known locally as Sandburg's bathtub. Edward Sandburg, a Quincy state legislator, had a dam built at the Boulevard end of Black's Creek to keep water in here when the tide went out. That dam is long gone now and nobody has been seen swimming here for years. The canoes and other small boats were rented from the popular boathouse in the distant left. The boathouse was closed in the 1950's and the building was destroyed by fire in 1978. But there is still a small parking lot where the cars can be seen. The granite blocks on the right were part of a dam for Edmund Quincy's tidemill that was on this site in Colonial times over 300 years ago. To contact Tom Galvin, e-mail tmgalvin@verizon.net.

From the Collection of City Historian Tom Galvin

Quincy's Yesterdays

This Week
1967
45 Years Ago

$3 Million In Bonds For Highway, Library

City Treasurer David Houston was prepared to open bids on $3 million in bonding for highway and library projects this week.

The borrowing would provide for the widening of Upland Rd. and the extension of Newport Ave. to Sagamore Ave. The total cost of the highway work was $4.3 million with the difference paid by the state and the MBTA.

The amount of $300,000 was appropriated for the construction of the new Adams Shore branch of the Thomas Crane Public Library at Riverside Ave. and Sea St.

Houston noted that the new borrowing brought the total city debt to $12,498,000.

MORGAN MEMORIAL CENTER PLANNED

Morgan Memorial Goodwill Industries proposed the construction of a distribution center on the edge of Swingle's Quarry, a few hundred yards to the west of Willard St.

The plans for the center were discussed at the city council meeting, but met with skepticism from health department officials because of the proposed conveyor belt that would dump unsuitable materials from the warehouse into the quarry.

KEEL LAID FOR ASSAULT SHIP

The keel was laid at the General Dynamics shipyard for the first of four LSD-class vessels to be built at Quincy as part of a contract valued at $88.7 million.

The amphibious assault ship to be named Portland would be 555 feet long with an 84-foot beam. A unique design feature of the ship was a well deck, much like a dry dock, which could be flooded to allow smaller crafts to sail into and from its interior.

QUINCY-ISMS

Even candidates were contesting three at-large seats on the City Council, including **Incumbent John Quinn**. The other candidates were **Ward 1 Councillor Frank McCauley, Ward 4 Councillor George McDonald, former Councillor Carl Anderson, State Rep. Arthur Tobin, Frank Anselmo, Jens Thornton, John Mahoney, Armand Beaulieu, Grace Giunchiglia**, and **Maurice Horrigan**...*The Airport Study Commission heard a presentation from the Air General Company which was interested in operating a helicopter service from Quincy, noting that the helicopter was the "commuter bus of the future."*...Hospital Director **Harlan Paine** presented awards to retiring ambulance drivers **Arthur Kelley** and **Arthur Blake**... Officers of the Montclair PTA were **Peter Cappola**, president; **Mrs. Abraham Belofsky**, secretary; and **Howard Crowley**, treasurer... **Dr. Donald Young** was returned to ENC to serve as Dean. His father **Dr. Samuel Young** was former college president and pastor of the Wollaston Church... A son was born at Quincy City Hospital to **Mr. and Mrs. Patrick Smith** of West Elm Ave. ... The women's league at Temple Beth El held a Torah Tea in honor of **Mrs. David Jacobs** at the home of **Mr. and Mrs. Jack Silverstein**. The tea benefited the Jewish Theological Seminary...**Rosalie DiTocco** and **Ronald Aprea** were married at St. John's... Senior **Bill Degan** was the starting left end for North Quincy High School in its first game against Brockton. Senior **Jim Ferguson** was Quincy High's quarterback after Revere... The Quincy Knights of Columbus held its installation at the Adams Shore Clubhouse. **Olin Taylor** was installed as Grand Knight, **Andrew Boyd** as Chancellor. **John Noonan** was chairman of the annual Columbus Day assisted by past Grand Knight **Laurence Curtin**...Wollaston Methodist Church replaced the Wollaston Legion was new polling places for Ward 5, Precincts 3 and 4... **Sgt. Francis Mullen** helped apprehend two juveniles on Brook St. after a short foot chase... Rally Day was held at Ft. Square United Presbyterian Church with **Leonard Harding**, Bible superintendent, presiding and **Rev. Walter Walston** bringing the message. Bibles were awarded to those advancing to the junior department... At Sacred Heart Church, **Henry Leschernier** was scout leader for Troop 27; **John Perrin** for Troop 38. Cub Scout leaders were **Charles Smith** for Pack 27 and **John McPartland** for Pack 28... Frances Osborne School of Dance re-opened on Gilbert St. for "balloon classes." ... **Marilyn Saunders** of Lunt St. was installed as worthy adviser of the Atlantic Assembly of Rainbow Girls in ceremonies at the Atlantic Masonic Temple...**Mayor James McIntyre** was expected to announce the selection of an architect for the new South Quincy School and the addition to the Squantum School... A care wash at Ecocno Car on the Southern Artery was 99 cents...St. Ann's and Star of the Sea participated in the newspaper driver to benefit Cardinal Cushing's charities.

Readers Forum

Time For A Global Warming Revolution

On the front page of a March 2012 issue of The Quincy Sun was a photo of a bank sign in Wollaston which showed a temperature of 84 degrees Fahrenheit. This was 40 degrees above normal.

I thought it might be possible to reach 120 degrees this summer. While it did not do so in Quincy, a town in Kansas recorded a temperature of 118 degrees.

This past mild winter here and drought conditions in the Midwest was caused by the influence of La Nina, a cold Pacific Ocean current. Now it is reported that El Nino, a warm Pacific Ocean current, is replacing La Nina. El Nino is forecast to remain until late February. This put us on the jet stream storm track. It is likely that we will have a winter as snowy, if not snowier, than the winter of two years ago. This is because there is more moisture in the atmosphere due to global warming.

Global warming overall is responsible for the past mild winter, drought conditions this summer, along with the other phenomena such as the smallest amount of Arctic ice ever recorded and tornadoes in Brooklyn.

This concern led me to meet with Representative Tackey Chan who is a member of the House Committee on Global Warming and Climate Change. I discussed with him the research being done by the Massachusetts State Geologist on geothermal power derived from the heat generated within the earth's crust.

The idea being is that a fluid, such as water, is pumped down a hole drilled into crystalline basement rock, heated, and circulated back up as hot water to generate electricity. The preferred method would not emit any gases, in particular, carbon dioxide.

MIT is doing research on carbon nanotechnology which would improve ten times the power of lithium batteries. If succesful, the common use of electric vehicles could become a reality.

There is some 100 years worth of oil left, 100 years of gas (due to the new methods of hydraulic fracturing and horizontal drilling), and 250 years of coal (the dirtiest fuel). It has been said that the stone age ended not because there weren't any stones left.

Compared to the amount of fossil fuels, the amount of solar energy, wind power and nuclear power present and forecast is trivial. The earth's crust is a virtually unlimited source of energy.

Potential geothermal sites in Massachusetts are sedimentary basins where sedimentary rock overlie crystalline basement rock. Sedimentary rock acts as a blanket to trap heat at depth. Such basins exist in southeastern Massachusetts and the Connecticut Valley. Another possibility is to drill into crystalline basement rock exposed in north central Massachusetts.

Massachusetts is where the American revolution began. Let the war on global warming begin here.

Peter Gleba
Hancock Street

Quincy Community United Methodist Church Yard Sale

Quincy Community United Methodist Church, 40 Beale St., Wollaston, will hold a Yard Sale Saturday, Sept. 29 from 9 a.m. to 2 p.m.

In the event of inclement weather, the sale will be moved indoors to Fellowship Hall.

Hot dogs and beverages will be available.

Donations of clean, working items that are in good condition are most appreciated. Do not bring any old computers, TVs, or clothing. Call ahead at 617-773-3310 so someone will be at the church to receive donations.

For more information, call 617-773-3319.

SUBSCRIPTION FORM

FILL OUT THIS SUBSCRIPTION BLANK AND MAIL TO

The Quincy Sun

1372 HANCOCK STREET, QUINCY, MA 02169

NAME _____

STREET _____

CITY _____ STATE _____ ZIP _____

CHECK ONE BOX IN EACH COLUMN

[ ] 1 YEAR IN QUINCY $25.00

[ ] 1 YEAR OUTSIDE QUINCY $30.00 [ ] CHECK ENCLOSED

[ ] 1 YEAR OUT OF STATE $38.00

Arts & Entertainment

Garden Club Encourages Schools To Plant 'Red Emperor' Tulips And Track Seasonal Change

The Wollaston Garden Club invites Quincy Public School science teachers to join with the youth committee of the garden club to participate in the international science project called Journey North – Tulip Test Gardens.

Students and teachers will connect with hundreds of other schools in the Northern Hemisphere by planting "Red Emperor" tulip bulbs this fall, and next spring by sharing local observations and tracking spring's progress.

Journey North, sponsored by the Annenberg Learner Foundation, is a global study of wildlife migration and seasonal change. This project enlists the help of students as citizen scientists to monitor seasonal change in a scientific way, using the scientific method, and to contribute valuable observations to a long-term database.

Widely considered a best-practices model for education, Journey North is the nation's premiere "citizen science" project for youth.

'RED EMPEROR' TULIPS

The Wollaston Garden Club will sponsor and support five Quincy schools in establishing tulip test gardens on their school grounds this fall.

Sponsorship, which includes the purchase of a classroom set of bulbs, and planting support, is on a "first come – first serve" basis. Interested principals/teachers should contact the club president, Jan Clifford at www.wollastongarden-club.org/about-us/contact-us/ as soon as possible.

Red Emperor tulip bulbs are widely available at nurseries and garden centers and can be purchased through the Journey North web site.

Youth chair for the garden club, Diane Hill is "impressed with all the really user-friendly teacher resources that can be found on their web site at http://www.learner.org/jnorth/tm/tulips/ and club president, Jan Clifford said she hopes "teachers will check out the wonderful, comprehensive materials provided by Journey North International Plant Study and participate with the garden club, or with their own school's resources."

Teacher materials focus on National Science Educational Standards and National Geography Standards. By planting these tulip test gardens students are expected to learn how to ask questions, and explore essential questions; make predictions, make and record observations, journal, compare, and collect data. Students use math, science, geography and language arts skills while beautifying their community and school grounds.

Donations Of New, Slightly Used Costumes Accepted

ISS Providing Halloween Costumes For Disadvantaged Children

Interfaith Social Services is looking for help with a new program to provide Halloween costumes for disadvantaged children infant to age 12 throughout the South Shore.

Interfaith Social Services is a multiservice center serving individuals and families in need. Their food pantry, New Directions Counseling Center and other programs have been helping local residents since 1947.

"Our food pantry serves over 500 children every month," said Interfaith's executive director Rick Doane. "We know that many South Shore parents are struggling to make ends meet and Halloween costumes do not make the list of essentials in the budget. The costume drive is one way that we can help reduce stress in the lives of our clients and bring joy to children who may be living in difficult situations."

Donations of new and gently used costumes will be accepted at Interfaith's offices at 105 Adams St. in Quincy: Monday, Wednesday, Thursday, and Friday from 9 a.m. to 3:30 p.m., and on Tuesdays from 9 to 7 p.m.

Interfaith's goal is to serve over 500 children through this program. They will distribute costumes to the families receiving assistance through their food pantry on a rolling basis as the costumes are donated.

"We are relying on support from the community for this program," said Doane. "We hope that local families, businesses, and schools will bring as many costumes as they can into our offices."

Denise of Quincy, one of Interfaith's food pantry recipients and mother of three, said, "I think it's a great way to bring the community together and another way to go green. My kids are constantly growing out of costumes, and I would love for them to be reused".

For more information about the Halloween Costume Drive or how you can volunteer with Interfaith Social Services contact Paula Daniels at pdaniels@interfaithsocialservices.org or call 617-773-6203 ext. 28

Deadline Oct. 15 For Quincy Arts Council Grant Applications

Quincy Arts Council is accepting applications for Massachusetts Cultural Council 2013 Local Cultural Council (LCC) grants.

The LCC grants are the primary means by which the state funds cultural activities in local communities.

For 2013, Quincy Arts Council has been allocated $22,700 to distribute in grants. Organizations and individuals engaged in providing programs in the arts, humanities, and interpretive sciences in Quincy may apply.

The deadline for applying is Monday, Oct. 15.

Application forms, guidelines, instructions, and a list of 2012 recipients are available on-line at www.mass-culture.org/quincy. This year's application form has been revised, and applicants must use this new form.

Applicants must submit one original completed application and 15 copies, along with one copy of any optional support materials.

Applications should be submitted to Quincy Arts Council, c/o Quincy Historical Society, Adams Academy Building, 8 Adams St., Quincy, MA 02169.

Applications submitted by mail must be postmarked no later than Oct. 15.

Applications may also be hand delivered to Quincy Historical Society no later than 4 p.m. on Oct. 15. Faxed or e-mailed applications cannot be accepted.

Persons who still have questions after reviewing the information available on-line may call Quincy Historical Society at 617 773-1144; callers should say that they are inquiring about the "Quincy Arts Council."

QHS 1962 Class 50th Reunion

The Quincy High School Class of 1962 Class Reunion will hold its 50th year class reunion Saturday, Oct. 20th and a Sunday Buffet, Oct. 21st.

For details, contact George Baroud at 508-238-0108 or e-mail QHS1962@verizon.net.

Check us out on Facebook!
Check in and receive 20% off your drink!
Bubble Tea Stop
• Bubble Tea
• Flavored Teas
• Juice Bar
• Smoothies
1259B Hancock Street, Quincy Center

Find us on Facebook
Highlights of Local Programming found on . . . QATV
Quincy Access Television
88 Washington Street
Quincy, MA 02169
617-376-1440

Public Access Channel 8

Thursday, September 20th:
8:00pm: NQ vs. Oliver Ames Football
11:00pm: Freddy K

Friday, September 21st:
11:30am: LIVE: Currently in Quincy
5:30pm: Sound Advice

Saturday, September 22nd:
2:00pm: QHS vs. Canton Football
11:00pm: Penny Dreadful

Sunday, September 23rd:
10:00am: Bethany Church
10:00pm: The Constitution: Then & Now

Monday, September 24th:
11:30am: LIVE: Currently in Quincy
7:30pm: LIVE: Sports Night

Tuesday, September 25th:
5:00pm: Asian Spectrum
6:00pm: Eye on Quincy

Wednesday, September 26th:
6:00pm: Good News
9:00pm: Free Our Voices

Government Access Channel 11

Thursday, September 20th:
6:30pm: FYI:QHD Tattooing
7:00pm: Good Deeds: Registry of Deeds
8:30pm: At the Library: September

Friday, September 21st:
5:30pm: Quincy in Focus
6:00pm: City View with Mayor Koch
6:30pm: FYI:QHD Polymyalgia/Giant Cell Arterties

Saturday/Sunday, September 22nd/23rd:
9:00am: City View with Mayor Koch
3:00pm: At the Library: Kevin Hubbard
5:00pm: Quincy in Focus
7:00pm: In the Know: Senior Conference

Monday, September 24th:
7:30pm: LIVE: Quincy City Council

Tuesday, September 25th:
12:00pm: Quincy City Council 9/24
4:00pm: LIVE: Quincy License Board

Wednesday, September 26th:
12:00pm: Quincy License Board 9/25
7:00pm: Quincy City Council 9/24

Programming is subject to change. For a complete list of programs, please consult our website at www.qatv.org

The All New Bosse school of music
All Ages. All Levels. All Music.
located 10 min. from Quincy Center (998 Middle St., Weymouth)
Back to School Back to Music!!!
• PRIVATE INSTRUCTION FOR ALL INSTRUMENTS & VOICE
Guitar, Bass, Drums, Piano, Saxophone, Clarinet, Flute, Oboe, Bassoon, Trumpet, Trombone, Violin, Viola, Cello, and Mandolin
• PRIVATE INSTRUCTION IN:
Music Theory, Ear Training, Arranging, Songwriting, Recording Technology
• ENSEMBLE PROGRAM
• GROUP CLASSES
• INSTRUMENT RENTALS
• MUSICAL BOOKS & ACCESSORIES
For more information, please call
781-337-8500
www.bosseschoolofmusic.com

Ask the GEMOLOGIST®
BY JEFFREY M. BERTMAN
GRADUATE GEMOLOGIST

PLAYING WITH FIRE

Opal, the modern birthstone for October, owes its variable interplay of internal colors to its unique composition of silica (a form of quartz) and water (6%-10%). As light passes through the spheres of silica, it "refracts," resulting in the remarkable play of rainbow colors for which the opal is renown. Opals with a black or dark gray background provide the most brilliant displays of colors. Black opal with red, orange, and violet flashes tends to be the most desirable. White or milky opals show more diffuse colors. About 95% of the world's precious opal comes from Australia. Perhaps the most famous of the Australian Opal Fields is Lightning Ridge, where the desirable black opal is mainly found.

Opal jewelry makes the perfect gift for an October birthday, or the mother to be of an October baby. Delight in the beauty of our jewelry collection and give the gift of birthstones. Our store is conveniently located at 1402 Hancock Street, Quincy Center. This is the place to mark the meaningful moments of your life! Call us at 617-773-3636, and allow us to assist you.

Don't Forget: we pay cash for Gold - Platinum - Diamonds...highest prices paid.

Rogers Diamonds...Watches...Jewelry
www.rogersjewelry.com
BANK OF AMERICA BUILDING

Social

ENC Theatre Department To Present 'Bye Bye Birdie'

The Eastern Nazarene College Theatre Department will present the musical Bye Bye Birdie in October, beginning with a premier performance to be held at 7:30 p.m. Thursday, Oct. 11 at the Cove Fine Arts Center on the college's Wollaston campus.

Subsequent performances will be presented at 7:30 p.m. Oct. 12-13 and Oct. 18, and at 3 p.m. and 7:30 p.m. on Saturday, Oct. 20. Educational matinee performances for students will be held at 10 a.m. Thursday, Oct. 11 and Friday, Oct. 19.

"Bye Bye Birdie is one of the most captivating musical shows of our time," said director and producer Tara Brooke Watkins. "It's a satire on American life that's done with the fondest affection."

Set in 1958, the Tony Award-winning musical tells the story of rock and roll idol Conrad Birdie – an Elvis-type singer who has just been drafted into the U.S. Army. As part of a publicity stunt, Conrad travels to a small town in Ohio to offer "one last kiss" to his biggest fan on the popular Ed Sullivan Show.

Watkins noted that the production features the largest cast of any ENC show in several years, with more than 35 students participating on stage. Set design is also an important part of the production, with designer Michael W. Ballard's set featuring colors and shapes evocative of the 1950s.

"Our idea conceptually was to evoke the 1950s at every turn and with every dance move," Watkins said. "Cast members are being stretched to learn various types of 1950s dances. They're even cutting and restyling their hair to reflect the slicked-back hairdos and bouncy pony tails of the period!"

Many of Bye Bye Birdie's musical numbers, she added, have become musical theater standards.

"Songs like Put on a Happy Face, A Lot of Livin' to Do and Kids, Bye Bye Birdie gives insight into the everyday life that is very much a part of us all," Watkins said.

Tickets for Bye Bye Birdie are $15 general admission, $10 for students, $5 for children 12 and under. For tickets or more information, call the ENC box office at 617-745-3715.

Book Club Begins Oct. 4 At Kennedy Center

The Kennedy Center is starting a Book Club.

The group will meet Thursdays at 1 p.m. beginning Thursday, Oct. 4th.

The first session will be a meet and greet and a chance to share thoughts about the types of books club members enjoy.

Will Adamzyk of the Thomas Crane Library will join the group to talk about what the library has to offer in the way of traditional services as well as for Kindle and Nook users.

To take part in the Book Club, call the Quincy Council on Aging at (617) 376-1506.

JOHN AND NANCY WALTY celebrated their 50th wedding anniversary Sept. 9. At right on their wedding day Sept. 9, 1962 at St. John's Church.

John And Nancy Walty Celebrate 50th Wedding Anniversary

John and Nancy Walty of Quincy recently celebrated their 50th wedding anniversary.

They were married on Sept. 9, 1962 at St John's Church in Quincy. Reception was held at Furnace Brook Golf Course.

John moved to Quincy in 1940 with his parents and brothers from Canada when he was three years old. They lived on French St.

After graduating from North Quincy High School, he spent four years in the Air Force. He then worked at Boston Gear Works for 45 years.

Nancy (Cahill) Walty was born in Quincy. She grew up on Centre Street, and attended Quincy High.

John and Nancy met while working at the Boston Gear Works. Nancy's friend had wanted to apply for a job at the Gear Works so Nancy went along for moral support. Nancy ended up with a job and, later, a husband!

They raised four children in the house they still live in on Hamden Circle: Susan Maloney, Donna Schimdt, Daniel Walty and Laura Smith. The have 10 grandchildren.

John and Nancy enjoy traveling, going out to dinner and spending time with their family.

Nancy is active in the city working the polls, volunteering at the senior center and attending classes at UMass Boston. She is an avid and talented quilter.

Olde Kids Swing Band At Kennedy Center Oct. 5

The Olde Kids Swing Band will be at the Kennedy Center, 440 East Squantum St., on Friday Oct. 5th from 1 to 3:30 p.m.

The "Olde Kids" is a dance band in the style of the big bands of the 30's and 40's. The big band recreates the glamour and romance of an era that lasted 10 years. Retired and semi-retired musicians are part of a resurgence of interests in live, glamorous and romantic music. The band was formed in 1991 and consists of six saxes, four trombones, four trumpets, four on rhythm and a vocalist.

Tickets are available at the Quincy Council on Aging at 440 East Squantum Street. Suggested donation is $6. For additional information, call the Quincy Council on Aging at (617) 376-1506.

FLUTE/ RECORDER LESSONS
Any Level/Age
4 Yearly Recitals
617-784-7940
www.flute-instructor.com

JOAN'S OLYMPIC GYM
GYMNASTICS & DANCE SCHOOL
WAS VOTED #1 ON THE SOUTH SHORE
Ages 2 – Adult
NOW ACCEPTING REGISTRATIONS!
781-843-9624
"An Excellent Education Environment For Your Child"
197 Quincy Avenue, Braintree • www.joansolympicgym.com

Puzzled about your future?
Let us help you put the pieces together.
Regina Russell's Tea Room
We have been in the Psychic business since 1973.
Walk-in service & private readings by appointment.
Psychics available for home and office parties.
Phone Readings Available: 888-655-3456
Open Monday thru Friday 10:30 am - 9:30 pm
Saturday & Sunday 10:30 am - 5:00 pm
40 Franklin Street - Quincy, MA - Phone: 617-472-9606
Free weekly horoscopes on our website: www.rrtearoom.com

✓ Notebooks
✓ Backpack
✓ Pencils
✓ Folders
_ Haircut

Come in today for your back to school hairstyle
HAIRPLACE ONE
85 QUINCY AVENUE
Call for Appt. 617-472-1060
PLENTY OF PARKING
www.hairplaceone.com

QUINCY CREDIT UNION representatives with fourth grade students and staff at the Clifford Marshall School. QCU and W.B. Mason recently donated 600 backpacks filled with school supplies to students. With the students are (left side) Lauren Liuzzo, 4th grade teacher, and QCU Representatives, Sarah Morris, Maura Gilmartin, Lisa Comerford, and Judy Brazil. At the right is Marshall Principal Nicholas Ahearn and QCU representatives Christina Milone and Eric Sawler.

Quincy Credit Union, W.B. Mason Donate Backpacks To Marshall Students

Quincy Credit Union has partnered with Quincy Public Schools and W.B. Mason for the sixth year to provide 600 backpacks filled with many necessary school supplies to help children achieve a productive and successful school year.

QCU employees volunteered their time to fill the backpacks with supplies and were on hand during the first week of school at Clifford Marshall Elementary school in Quincy to personally distribute the bags to the students.

"The Students of Clifford Marshall Elementary are extremely fortunate to receive these backpacks," Marshall School Principal Nicholas Ahearn said.

"It is due to the generosity and support of such committed and dedicated Business Partners, like Quincy Credit Union. We say, thank you."

Quincy Credit Union is located at 100 Quincy Avenue, in Quincy and the branch location is 519 Columbian Street in Weymouth. QCU offers financial products and services to people who live or work in Norfolk and Plymouth Counties, Dorchester and any family member.

'Seven Minutes In Heaven' Tonight

The 2009 Israeli drama "Seven Minutes in Heaven" will be shown tonight (Thursday) at 7 p.m. at the Thomas Crane Public Library, 40 Washington St., *Quincy*.

Directed by Omri Givon, the 98-minute file is in Hebrew with English subtitles.

It is recommended for ages 17 an older.

For more information, *call 617-376-1316.*

Marie's Kitchen

BY MARIE D'OLIMPIO

Rita's Natural Granola

If you've read my food column, it usually contains pretty easy recipes to follow. While spending the weekend with my daughter Rita and son-in-law Jonathan's home, she made the most delicious and natural granola ever.

It takes a little more time than most recipes, but well worth the time and effort.

NATURAL GRANOLA

2 cups rolled oats (not Quick Quaker)
1 teaspoon salt
¼ cup pumpkin seeds
¼ cup sunflower seeds
1/3 cup slivered almonds
1/3 cup hazelnuts
2 tablespoons flax seeds
½ cup light organic maple syrup
1 tablespoon safflower or canola oil
2 tablespoons honey
3 tablespoons raisins
3 tablespoons sweetened cranberries
3 tablespoons dried apricots

Combine the first seven ingredients and spread on a cookie sheet with either a silicone pad, parchment paper or foil. In a bowl, combine the maple syrup, the oil and honey and spread over the granola mixture, gently mixing with a fork to coat evenly.

Bake in a 350 -degree oven for about 18 minutes, stirring with a fork every 5-7 minutes to prevent sticking or burning-do not brown excessively as the mixture could burn easily.

Remove from the oven, let cool for 10 minutes, stirring a few times. Then place in a bowl and add the dried fruit and mix well. Cool completely before storing in container or zip lock bag.

I had it with plain yogurt, but even without anything it's great.

French Yogurt Cake

While waiting to have my hair done recently , I found a great recipe for French yogurt cake and so easy to make. Yogurt is so popular these days, that this recipe is worth a try.

It comes out really moist and can be made ahead of time and kept in the refrigerator for 3-4 days.

FRENCH YOGURT CAKE

1 ½ cups all-purpose flour
2 teaspoons baking powder
¾ teaspoons Kosher salt
1 cup sugar
1 tablespoon finely grated lemon zest
¾ cup whole-milk Greek yogurt
¾ cup milk
½ cup vegetable oil
2 large eggs
½ teaspoon vanilla

Preheat oven to 350 degrees and grease a loaf pan. Dust with flour and tap out excess.

In a bowl, put the flour, baking powder and salt. Add the sugar and the lemon zest and blend. Add the yogurt, the milk , oil, the eggs and the vanilla and whisk to blend.

Pour batter into prepared pan and bake for 50-55 minutes until top of the cake is golden brown or a toothpick comes clean after placing it in the center.

15th Beechwood Knoll Fall Festival Set For Sept. 29

The 15th annual Beechwood Knoll Fall Festival will be held Saturday, Sept. 29 from 11 a.m. to 4 p.m. at the Beechwood Knoll Elementary School, Fenno Street, Wollaston.

"We have had a blast at any festival for Beechwood Knoll", said festival coordinator, Robin Franceschini. "Each year it seems to get better and better, and without the parents to help, it would never happen."

This year, organizers are planning to have more carnival rides from North American Amusements, jumpy's, pony rides, carnival games, a huge silent auction, raffles, arts and crafts and food.

Other participants include the Norfolk County Sheriff's Department and performances by Velocity Dance Studio and Brady Academy.

For more information or to donate, call Robin Franceschini at 617-773-9176.

Orchard Beach Walking Tour Sunday

The Park Department's Environmental Treasures program will host a free walk at low tide at Orchard Beach Sunday, Sept. 23 at 11 a.m.

Led by UMass Professor Anamarija Frankic and naturalist Peter Fifield, the tour will explore salt marshes, tidal pools, the stories behind the "bones" of a shipwreck and the mysterious pilings offshore and the new field of biomimicry.

Participants should wear tie on shoes, boots or hiking sandals for walking in shallow muddy water and on slippery rocks. There will be an optional bring-your-own picnic on Peterson's Rocks at the end of the tour.

The tour will begin at the the intersection of Huckins Avenue and Bayside Road in Squantum. Parking on Bayside Road is limited so parking on side streets is recommended.

For more information and rain date rescheduling, call 617/472-0799.

VELOCITY DANCE COMPANY

Ballet • Tap • Jazz • HipHop • Modern
Contemporary • Musical Theatre
Pre-School - Adults

37 Billings Rd. • N. Quincy 02171
phone: (617) 733-5793
e-mail: velocitydance@aol.com
www.velocitydancecompany.com

FONTBONNE ACADEMY

OPEN HOUSES
Sunday, September 30, 1-3 p.m.
Sunday, November 4, 1-3 p.m.

Courage, Confidence, Wisdom & Grace
A Fontbonne Girl

Become a part of the Fontbonne Family where 100% of students are accepted to four-year colleges, where recent graduates from the Class of 2012 received an average of $140,000 each in grants and scholarships, and where you will make lifelong friendships and be well prepared for any challenge that lies ahead.

930 Brook Road, Milton, MA 02186 617.615.3014
admissions@fontbonneacademy.org www.fontbonneacademy.org
Fontbonne Academy is a sponsored ministry of the Sisters of St. Joseph of Boston.

the YMCA

FOR YOUTH DEVELOPMENT®
FOR HEALTHY LIVING
FOR SOCIAL RESPONSIBILITY

HOMETOWN WELLNESS SHOWDOWN
September 17TH to October 12, 2012

Join the South Shore YMCA in this total wellness challenge to crown the town & YMCA in Eastern Mass.

Registration begins Sept 8-16!

NO JOINER FEE IN SEPTEMBER!
Learn more at ssymca.org

Marina Bay Project Reduced

Luxury Apartments Scaled Back 60 Units To 401

By SCOTT JACKSON

After residents expressed concerns over parking and traffic, the developers planning two new luxury apartment buildings at Marina Bay have eliminated more than 60 units from the proposal.

The developers, Redgate Real Estate Advisors and Flagship Marina Bay, announced plans to construct two six-story tall buildings with 464 total units last month. Bryan Connolly, an attorney working with the developers, said the plan now calls for 401 units.

Ward 6 Councillor Brian McNamee hosted a public meeting on the proposal on Aug. 22nd. During the meeting, about two dozen residents expressed concerns about the buildings' impact on parking and traffic in Marina Bay. Because of that concern, Connolly said the number of units would be rolled back.

"There were some thoughts from residents, some sentiments that a reduction in size would be appreciated," Connolly said.

Connolly added that at the public meeting, and about a dozen others with stakeholders, response to the development has been overwhelmingly positive, except for concerns about parking. Residents and others concerned over parking will be happy with fewer units on site, according to McNamee.

"The overall project is considered to be quite large – any reduction will be quite welcome," McNamee said. "For the residents living in Marina Bay right now, more isn't necessarily better."

The design of the buildings will be altered as a result. The building slated for phase two of construction, located where boat warehouses now stand, will be five stories instead of six. Phase one, located at the site of the Ocean Club, will still be six stories tall but some areas of the building will only be five stories.

"We're going to take an entire story off phase two – it will be five instead of six stories," Connolly said. "With phase one there's going to be a partial reduction…we're going to pull the top story away from the boardwalk."

The parking plan is still in the works, according to Connolly. But he said the buildings would have more than the required amount of parking spaces on site; developments such as the proposed one need to have 1.5 parking spaces for each residential unit.

"We're still going to exceed the 1.5 ratio," Connolly said.

Apartments in the buildings are expected to be the most expensive in the city. During the August meeting, Redgate Principal Kyle Warwick said rents could reach as high as $2.50 per square foot per month, compared to the current average $2.09 a square foot in the city and current high rents of about $2.20 a square foot.

The project will also include about 18,500 square feet of retail space combined between the two buildings. That number wasn't altered from the original plan.

The developers are expected to formally submit the proposal to the city by the end of the month, according to McNamee. The proposal will be vetted four different hearings – two by the Planning Board, one by the Zoning Board of Appeals, and another by the Conservation Commission. The meetings haven't been scheduled yet.

Joseph Zero of Ruthven St. Quincy was recently promoted to sergeant in the National Guard at The National Guard Armory in Quincy. He was "pinned" by LT McLaughlin of the 186th BSB G Company to cheers from his fellow soldiers at first formation. Sgt. Zero's promotion will bring him to a new unit; The 1058th Transportation Company in Hingham. Among those congratulating Sgt. Zero is his wife, Katy Zero.

Photo Courtey/Katy Zero

Bellotti Court House Dedication Sunday

Cont'd From Page 1

which has jurisdiction over New England and Puerto Rico. In October 1990, President Bush appointed him to U.S. Supreme Court. Souter retired from the court in 2009.

House Majority Leader Ron Mariano will serve as master of ceremonies for the event. Other speakers include Mayor Tom Koch, and Norfolk County Board of Commissioners Chairman Fran O'Brien. Four Massachusetts judges – Quincy District Court Presiding Justice Mark S. Coven, Chief Justice of the District Court Lynda M. Connolly, Chief Justice of the Trial Court Robert A. Mulligan, and Chief Justice of the Superior Court Barbara J. Rouse – will all address the crowd.

Frank Bellotti and his son Mike Bellotti, the Norfolk County sheriff, will both speak as well.

The public is invited to attend the ceremony, which starts at noon Sunday, on the steps of the courthouse at 1 Dennis F. Ryan Parkway. The road will be closed for the occasion.

Coleen Elstermeyer, Mariano's chief of staff, said more than 300 invited guests will in attendance. Among them are Attorney General Martha Coakley, Secretary of the Commonwealth Bill Galvin, Treasurer Steve Grossman, and Arthur Tobin, the court's clerk magistrate and Bellotti's longtime friend.

Bellotti tried his first case in the courthouse in 1953 and had a law office on Hancock Street. In 1962 he was elected lieutenant governor.

He was elected state attorney general in 1974 and served 12 years. He was re-elected twice but did not seek a fourth term in 1986.

During his tenure he served as President of the National Association of Attorneys General, and won the association's Louis C. Wyman Award recognizing him as the top attorney general in the country in 1981.

QUINT'S
House of Flowers
Family Owned & Operated Since 1919
761 Southern Artery
QUINCY
617-773-7620

GRANITE LOCK CO
SERVICE MOBILE
AUTO • HOME • BUSINESS
• DEADBOLTS INSTALLED
• LOCKS REKEYED
• DOOR CLOSERS
• PANIC HARDWARE
• AUTO KEYS FITTED
VISIT OUR SHOWROOM!
755 SO. ARTERY, QUINCY
472-2177

Best Western
The Adams Pub
29 Hancock Street at The Best Western Adams Inn

THE PUB DECK IS OPEN!
Come and enjoy the Best Sunsets in Quincy!
Weekly Drink Specials!
KENO
ADAMS INN GAZEBO
Available for private functions
• Weddings
• Clambakes
• Barbeques
30 to 300 guests
Inquiries:
617-745-5423

This Week's
Blackboard Specials:
Honey Ham Macaroni and Cheese Casserole.....$13
Homemade macaroni and cheese with honey ham and peas
French Dip Sandwich.....$8
Sliced rib eye with caramelized onions and gruyere cheese. Served with au jus and one side
Swordfish Stir Fry.....$9
Served over rice
LIVE ENTERTAINMENT
Suzanne McNeil
Thursday 6-9PM

MARINA BAY SKILLED NURSING & REHAB CENTER & ATRIA MARINA PLACE
INVITE YOU TO COME JOIN THE FUN!!
Harvest Festival
SATURDAY 9/22 1:30-4:00

- HORSE DRAWN HAY RIDES
- PETTING ZOO
- GREAT MUSIC BY AFTER EIGHT
- CHILI COOKOFF - YOU BE THE JUDGE
- BOSTON CLOWN - FACE PAINTING
- SKILLET TOSS - COME TEST YOUR SKILL

MARINA BAY Skilled Nursing & Rehabilitation Center
Atria Senior Living Group
2 & 4 SEAPORT DRIVE, QUINCY MA

In Sync Center Of The Arts Welcomes New Staff

In Sync Center of the Arts located at 550 Adams St., Quincy, announces several new instructors have joined the staff.

Tiffany Evans was born and raised in Memphis, Tennessee but originates from Cincinnati, Ohio, where she performed in various productions with Cincinnati Opera while attending the University of Cincinnati College-Conservatory of Music. Evans holds her Bachelor's degree in vocal performance from the University Of Cincinnati College-Conservatory Of Music and her Master's degree in vocal performance from Boston University.

Evans, who has performed with Cincinnati Opera, May Festival Chorus, Tanglewood Festival Chorus and The Boston University Opera Institute, is running a new series of vocal group classes at In Sync titled "Showcase Kidz" and "Showcase Singers" in addition to teaching private voice and piano lessons.

Alison Palmucci is heading up the Art program at In Sync this year. Palmucci has been teaching art in public schools and private programs for 10 years. She holds a B.A. in Art and Psychology from Hartwick College in NY, and is about the receive her Master's degree in Critical and Creative Thinking from UMass Boston.

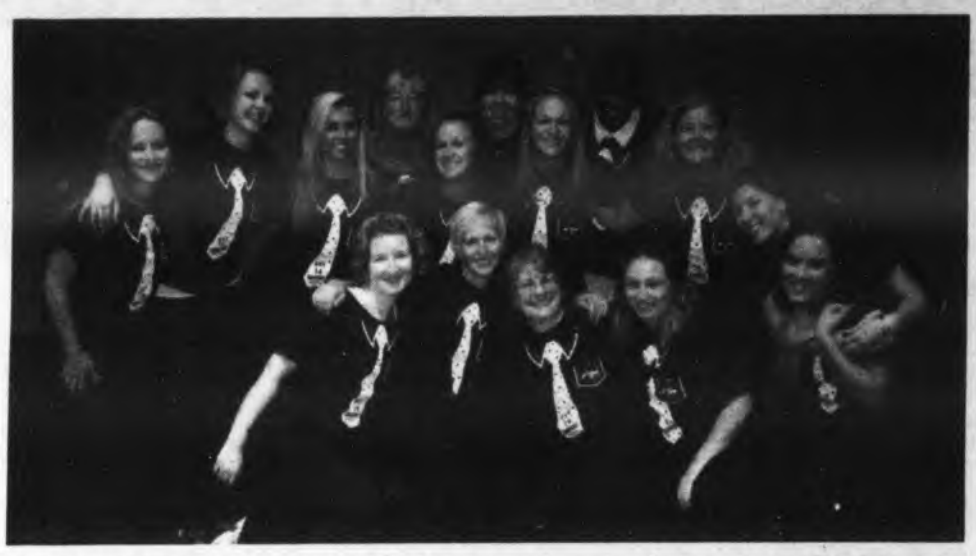

IN SYNC CENTER Of The Arts staff includes several new instructors who recently joined the Quincy-based arts center.

As an artist, Palmucci works with a variety of media including watercolor, acrylic, charcoal, and clay. She has taught classes and workshops in a variety of south shore locations, including the Hingham public library, the John Curtis Library in Hanover, and the Quincy Farmers' Market.

Mary Quigg, a former In Sync student, is back to dance and inspire young dancers at In Sync again. While working through her college careers, she is happy to share the passion she has for dance with the students at In Sync.

Quigg has been assisting classes at In Sync for over six years, co-taught the Me Too special needs dance program, danced lead roles in all of the In Sync ballet productions including the role of Cinderella, and danced competitively for many years.

Julie Sullivan was one of the very first dance teachers at In Sync over 15 years ago. While her role at the studio changed over the years, she has always played a part of the In Sync operation.

This year, Sullivan is returning to In Sync as director of the Preschool Dance Program

The founder and owner of Petit Papillon Yoga, Sullivan and Teri Mangiaratti created the preschool program at In Sync many years ago. They plan to bring back some old favorites this year.

Tippy Toe Two's is a new dance program this year at In Sync for children age 2-3. The young ballerinas will be dancing, playing, expressing, tumbling and discovering the joy of movement with a parent at the beginning of the year with the goal of separation and independence by the season's end.

The "Mini" dance program at In Sync for 3-7 yr. olds is staffed with two teachers and a low student/teacher ratio. The Mini program classes have special Mini-recitals which happen during day time hours and only last 75 minutes. All children perform two routines in the annual recital, the entire Mini program runs with special theme months with exciting music and routines that change each month, these dancers are introduced to ballet, tap, creative movement and tumbling in each class.

In addition to Tippy Toe Two's and preschool dance program, In Sync offers ballet, tap, jazz, hip hop, contemporary, pointe, guitar, piano, voice, violin, trumpet, art, illustration, taekwondo and lego club classes again this year.

For more information about the classes at In Sync Center of the Arts 550 Adams St., contact them at www.insyncarts.com.

Point Webster Receives Grant From Beth Israel Deaconess-Milton Hospital

Beth Israel Deaconess Hospital-Milton recently awarded grants to four community groups including the Point Webster Middle School in Quincy to fund projects designed to promote healthy living.

The grants will be made possible with funds raised from the Third Annual BID-Milton Community Health Walk and Carnival, scheduled to take place on Saturday, Sept. 29 at 10 a.m. at BID-Milton.

Each year, BID-Milton seeks to meet the needs of the community by providing outreach programs, health education, screenings, and funding.

This year, funds raised from the walk will support the following local health initiatives, including Point Webster Middle School's "Positive and Safe Climate Proposal."

Through theater performance, students are encouraged to take a stand against bullying in their schools and communities. The interactive, half-hour after-show discussion features the three actors who help students process and reinforce the educational points in the play.

The Community Health Walk and Carnival will also feature exhibits and lectures from hospital staff on a wide range of preventative health topics, such as nutrition, mammograms, how to quit smoking and more. Attendees will also be able to Meet Wally the Green Monster, participate in free demonstrations, receive a free flu shot, and enjoy free lunch.

For a complete schedule of events, call 617-313-1588 or visit the hospital's website at www.bidmilton.org and download registration forms.

Registration is $10 per walker and all walkers under 12 can participate for free.

A 25 percent discount is being offered to groups of five or more.

Fontbonne Academy Open House Sept. 30

Fontbonne Academy, 930 Brook Rd., Milton, will host an Open House Sunday, Sept. 30, from 1 – 3 p.m.

Those attending will learn about the academic program, extra-curricular activities and sports teams and experience the Fontbonne community.

For more information, call 617-615-3014.

Community Lobster Boil And Fish Fry Sept. 28

The third annual Lobster Boil/Fish Fry Dinner will be held Friday, Sept. 28 from 5 to 8 p.m. at Houghs Neck Congregational Church, 310 Manet Ave., Quincy.

All are welcome to attend this community event.

The dinner will feature a choice of a full lobster or fried fish dinner, including salad, baked potato, corn on the cob, homemade bread, dessert and beverage.

Tickets are $15 for lobster and $12 for fish for adults, $5 for children 12 and under.

Reservations are appreciated, but not required. For reservations, call 617-479-6441 or e-mail ralphjacobs@comcast.net.

THE SPORTSMAN'S DEN
Bait & Tackle
Hunting & Fishing Licenses Sold
Deer Check Station • Guns & Ammo
Hunting Gear & Supplies
666 Southern Artery
Quincy, MA 02169
617-770-3884

"Cronin's wings . . . a sure hit."
– The Boston Herald
Cronin's
Publick House
25¢ WINGS
Buffalo, Teriyaki or Plain
During Every Patriots Game
&
Monday Night Football 7-10pm
ALL GAMES SHOWN IN HI-DEF TV
with Stadium Sound
FREE WIFI for Fantasy Football Players
23 DesMoines Rd. • Quincy Point
• Takeout 617-786-9804
(Between the Shipyard and
1000 Southern Artery Senior Center)
LIKE US ON FACEBOOK

DENTISTRY for the 21st Century
by Steven A. Brustin, D.M.D.

ANTIBIOTICS NECESSARY BEFORE DENTAL PROCEDURES?

If you have heard that is was necessary to take antibiotics before undergoing dental procedures such as cleanings and extractions, the recommendation is largely outdated. In the past, antibiotics were recommended for patients with defective heart valves or artificial joints in the belief that the drugs would fight bacteria entering the bloodstream during dental procedures. However, this precaution has since been deemed to be unnecessary because of risk of infection among this group of individuals is small and most likely outweighed by the risk (resistance and reactions) of taking antibiotics. Antibiotics are recommended for those with compromised immunity or increased susceptibility to infection (artificial-joint complications, prosthetic heart valves, or previous endocarditis, which is infection of the heart's lining).

It is important to take all of the antibiotics that you have been prescribed. Keep taking the medicine until it is gone, even after you start to feel better. You can expect us to give you gentle, comforting care using the most up-to-date techniques and equipment. We're located at **44 Greenleaf Street**, where our trained professional staff works as a team to make your visits pleasant. Please call **617-479-6220** to schedule an appointment. We will always discuss your treatment options with you. We offer the services of anesthesiology and a full trained and qualified anesthesiologist. Visit us on the web at www.quincydentist.com.

P.S. *Antibiotic resistance is a very serious problem caused by the overuse of antibiotics. Needless use of these drugs has led to the development of bacteria that require even more powerful drugs to kill them.*

BUBBLE TEA STOP recently held a ribbon cutting ceremony marking the opening of the new business at 1259B Hancock St. in Quincy Center. From left are: Tracey Wong-Gadles, Ryan Gadles, Mayor Thomas Koch, Evan Wong, Donna Mavromates, Quincy Chamber of Commerce. Bubble Tea Stop is a family-owned business offering bubble tea, smoothies and frozen drinks. They can be reached at 617-657-3528. *Photo Courtesy Quincy Chamber of Commerce*

Townhouse New Home For Vets

Cont'd From Page 3

tunity to buy the property from the former owner and took it."

Corley said that the former owner (Zhang) was trying to put some type of housing there and there was also talk of a restaurant at one point.

Ward 1 Councillor Margaret Laforest notified Corley that the Zoning Board had denied the application Zhang had submitted and that the property might be up for sale again. Laforest said the board didn't like the plans Zhang had presented and as soon as they denied the application she gave Corley a call.

"This is really a great scenario for the neighborhood," said Laforest. "With this project we are now able to continue to serve veterans."

The project and purchase of the land is being funded by HOME funds, which is federal fund and the city's affordable housing trust along with a private investor.

Corley said they decided to demolish the building and build housing for veterans after a community meeting was held and they came to the conclusion it would be in the best interest of the neighborhood to use the land for something residential.

"We felt like taking the old building down and bringing back the property to a residential use would be appropriate," said Corley. "It really was a community effort, and we have received a lot of support."

Corley said that he hopes for it to be finished by next summer but it may be finished sooner depending on the winter weather. The project, Corley said, wouldn't be happening if it weren't for the help of Laforest, Planning Board director Dennis Harrington, and Mayor Tom Koch.

"They are really driving this," said Corley. "This project wouldn't happen without their support."

Laforest said that the project allows Quincy families to stay in Quincy, especially veterans and their families.

"Quincy is a very diverse community but a very expensive place to live in," said Laforest. "We want to keep Quincy families in Quincy, particularly veterans and their families."

Quirk Expansion, Cellular Antenna Improvements OK'd

Cont'd From Page 1

Director Dennis Harrington, what is most likely abandoned equipment left over from a previous cellular provider, must be removed from the site before full authorization can be granted to begin modifications. The responsibility of locating the abandoned equipment's owner falls on the applicant.

"The rules require an applicant to advise us of all other carriers [at the site]," said Harrington.

If the owner cannot be found, T-Mobile will be held accountable for the removal of the property.

Next on the table was the proposal of Quirk Auto Dealerships for the demolition of a 9,803-square foot, freestanding building at 55 Broad St. to allow for the construction of a 15,000-square foot addition to the existing Quirk Ford Service Center.

Christopher Harrington, the attorney representing owner of Quirk Auto Group Daniel Quirk, said that all Ford dealerships must meet company mandated, aesthetic standards which are updated roughly every eight to nine years.

"This project essentially is an effort to bring Quirk Ford into compliance with the new standards for appearance of Ford dealerships," he said.

"It's definitely going to look 110 percent better," said James DeCelle, an engineer with DeCelle-Burke and Associates, who indicated that along with the addition, damaged and unsightly pavement would be refinished, and water quality tanks and underground retention units would be added to prevent excess, untreated water from running directly into the nearby river.

A paved walkway will be constructed and benches will be placed along the river's edge to be enjoyed by customers as they wait to have their vehicles serviced. Additionally, trees will be placed around the perimeter of the parking lot, providing shade during the hot summer months.

The building's main entrance will be relocated to the new structure making it easily visible to the public, and making navigating the 3.69 acre site much easier, said Quirk's planning director John Dobie.

"This is a project that is very much driven by our attempt to improve the customer experience," he said.

Conditions to be met by Quirk Auto Dealerships before approval can be given to start construction include the acquisition of storm water and parking lot maintenance plans to be certified by H. W. Moore Associates, Inc., of Boston, and the City of Quincy Engineering Department, compliance from the Quincy Conservation Commission, and a flood plain special permit to be issued by the City of Quincy Zoning Board of Appeals.

COMING SOON
A NEW QUINCY
BUY NOW
Sam Rounseville
617-875-1776
ussam76@gmail.com

Century 21
Abigail Adams Agency
each office independently owned and operated

RELIABLE DEPENDABLE AFFORDABLE
GARAGE DOORS AND OPERATORS

ISLAND OVERHEAD DOOR
SALES, SERVICE AND NEW INSTALLATIONS
CALL TODAY FOR A FREE ESTIMATE
OVER 30 YEARS EXPERIENCE
JIM BUCHAN
781-499-2113

NORFOLK COUNTY
AGRICULTURAL HIGH SCHOOL
400 Main Street • Walpole, Massachusetts 02181
Phone: (508) 668-0268 ext. 399 Fax: (508) 668-0612
Principal Tammy Quinn

• LOOKING FOR A DIFFERENT HIGH SCHOOL EXPERIENCE?
• ENJOY HANDS-ON ACTIVITIES?
• LIKE BEING OUTSIDE?

You are invited to the Norfolk County Agricultural High School
2012 OPEN HOUSE
Sunday, September 30th, 2012
1:00 pm - 4:00 pm

LOCATED ON ROUTE 1A IN WALPOLE NEAR RTS. 95 & 495

✔ Tour our Campus
✔ Talk to Admissions Staff and Teachers
✔ Explore our Buildings
✔ Learn About our Programs

Interested in a High School designed for students who want to pursue careers in Animal and Marine Science, Diesel and Construction Technology and Plant and Environmental Science? Would you benefit from a small school community offering a personalized education preparing students for college and employment?

We are accepting applications for the 2013-2014 school year.
Visit our website at www.norfolkaggie.org for more info & directions

Retiring In 2013? Prepare Now

By KRISTEN ALBERINO
Social Security Public Affairs Specialist

Do you plan to begin receiving Social Security retirement benefits early in 2013? If so, now is the time to prepare. We recommend you apply up to four months before you want your retirement benefits to begin.

Social Security Online Services
★ Convenient ★ Secure ★
www.socialsecurity.gov

These days, you no longer need to travel to an office or wait in line to apply for benefits. You can do it from your home or office computer. The Social Security website at www.socialsecurity.gov makes the process easy and convenient.

You can complete your application for retirement benefits in as little as 15 minutes. In most cases, after you submit your online application electronically, that's all you have to do. You're done. There are no forms to sign or additional paperwork to complete. In rare cases where we need additional information, a representative will contact you.

Not ready to retire yet? Perhaps you want to plan ahead and begin considering your options regarding when to retire. In that case, you'll want to visit Social Security's website to use our convenient and informative retirement planner at www.socialsecurity.gov/retire2. Here you can find out just how close you are to meeting your financial goals and then "bookmark" the website to apply for retirement benefits whenever you are ready.

We encourage people at any stage in their working career to use the Retirement Estimator for an instant, personalized estimate of future retirement benefits. Find it at www.socialsecurity.gov/estimator.

Remember that you're always first in line when you go online, to www.socialsecurity.gov.

Here's to a lucky 2013. If you're planning to retire and begin receiving Social Security benefits in January, start the year off right by applying online now for Social Security benefits.

Steel On Its Way To New Central

The foundation of a new Central Middle School nearly completed, the structural steel that will form the frame of the long-sought new school is scheduled to be delivered to the Hancock Street site within days and begin rising from the ground shortly thereafter, Mayor Thomas Koch said Tuesday.

Foundation work at the site is moving forward without incident, with concrete footings and other foundation elements giving the school its first initial shape. As that process moves forward, preliminary work by plumbing and electrical contractors is being conducted at the same time, allowing the project to move forward more efficiently.

"This is an extremely intricate project from the start to the finish, and we are going to see the site get very active very quickly when the structural steel arrives," said Mayor Koch. "We are doing two very important things for our future with this project – creating dozens of construction jobs and providing generations of children a first-class learning environment."

The school is scheduled to open in September of next year.

The $50 million school will be built at the highest state reimbursement rate possible of 80 percent after the Koch administration worked with the Massachusetts School Building Authority to involve the project in the state's Model School Program.

Central will be the first middle school in the state to be built under the model school program. The MSBA's Model School Program adapts and re-uses the design of successful, recently constructed schools; simplifying the design process, reducing the amount of time projects are in the design phase and lowering design fees, officials said.

Using elements of a previously designed Model School allows projects to begin construction faster and reduces construction costs for the project. As much as a year has been saved by using a Model School, officials said.

Technology Upgrades At Schools

Cont'd From Page 1

The interactive tablets, whiteboards, and document cameras are all a part of the Mimioview, Mimioteach, and Mimiopad technology that allows teachers and students to have a 21st century learning environment in the classroom.

Segalla said they have also been holding training sessions for teachers to learn the new technology. This summer, 22 teachers were trained along with the principals of each school and Segalla said the plan moving forward is to have those teachers train their colleagues during different planned training sessions throughout the school year.

The City of Quincy is in its second 10-year contract with Comcast where they receive "PEG Access" (Public, Educational, and Government use) funding through a five percent user fee that is paid by cable subscribers in the city. The current contract, which began in 2006, provides specific breakdowns of the five percent fee. Of the five percent, 1.75 percent of the funds go towards governmental and educational telecommunications, three percent to Quincy Telecommunications Corporation, Inc. (QATV), and a quarter percent to Thomas Crane Public Library to further develop PEG Access Programming.

This is the second year the mayor has provided money towards improving technology within the Quincy Public School System. Two years ago, North Quincy High School received $250,000 in Comcast Funds to go towards upgrades for computers and labs.

The funds were divided among the five middle schools along with North Quincy High School. This year, each school received $100,000 to put towards the technology systems they needed. Segalla said deciding what each school needed was something that was done in collaboration with teachers, principals, and the city.

The remaining $200,000 from the funds was divided up two ways: $150,000 was put towards creating a new student information system, and $50,000 was put towards upgrading the schools infrastructure, which included updating the fiber lines in seven schools to make the internet run faster.

Segalla said they are interviewing and exploring vendor options to work on implementing the new student information system.

He also said that the new system would allow students, parents, teachers, and principals to communicate in a different way. Students and parents can access their schedules, make their schedules, and see their report cards, for example, online in their own home.

Segalla said that with the new Central Middle School project underway, they have been looking to make the classrooms into what 21st century classrooms should look like, by potentially providing iPads along with other social media products such as the Nook for the new Central Middle School library among other ideas. Segalla said they have already begun the purchase orders for the iPads, which he said would run as a pilot program at the new Central Middle School which is scheduled to open next September.

"We want the classrooms at the new Central Middle School to look like what a 21st century classroom would look like," said Segalla. "We now have over 200 classrooms equipped with this new technology, and we hope to have every classroom done within time. We want our students to graduate college and career ready."

TIME OUT PIZZA & GRILL
2 LARGE $14.99* CHEESE PIZZAS
TOPPINGS EXTRA
*Must present Coupon at time of Order
*Must Mention Coupon When Ordering
$2.00 OFF* ANY ORDER OF $16 OR MORE CASH ONLY
*Cannot Be Combined With Any Other Coupon or Offer
*Must Mention Coupon When Ordering
OPEN: 7 Days
525 Sea St., Quincy
617-479-2300

TEMPLE SHALOM OF MILTON
"Building for Now...and the Future"
Community Yizkor
(Memorial Service)
Yom Kippur Evening, Wed. Sept. 26
Mincha Service 5:00 p.m.
Yizkor (community invited; no ticket required) 5:45 p.m.
Ne'ilah (Concluding Service) 6:15 p.m.
Final Shofar Blast 7:19 p.m.
Followed by delicious Dairy Break Fast
Everyone is Invited!!! No Ticket Required!!
Services at 495 Canton Avenue (First Cong. Church)
617-698-3394 www.TempleShalomOnline.org

Young World est. 1962
64 Ross Way, Quincy
617-471-3808
youngworldquincy.com
REGISTER NOW FOR FALL PROGRAMS
PRESCHOOL
Morning Program
2.9-5 Years
GYMNASTICS
2-12 Years
Recreational Program
DANCE
3 Years & Up
• TAP
• JAZZ
• BALLET
• HIP HOP
Celebrating Our 51st Season

REGGIE'S OIL CO., INC.
Heating & Air Conditioning Service
Joseph P. Reggiannini
92-94 (Rear) Franklin St.
Quincy, MA 02169
Office Hours:
M-F 7:30 am - 5:00 pm
(617) 471-2095
(24 Hour Emergency Service)
www.reggiesoil.com
We are a local, family-owned & operated oil company located right here in Quincy. We've been providing a quality product & superior service to our customers here in Quincy & throughout Southeastern MA for more than 50 years....and we always will!

Ask the GEMOLOGIST®
BY JEFFREY M. BERTMAN
GRADUATE GEMOLOGIST
PLAYING WITH FIRE
Opal, the modern birthstone for October, owes its variable interplay of internal colors to its unique composition of silica (a form of quartz) and water (6%-10%). As light passes through the spheres of silica, it "refracts," resulting in the remarkable play of rainbow colors for which the opal is renown. Opals with a black or dark gray background provide the most brilliant displays of colors. Black opal with red, orange, and violet flashes tends to be the most desirable. White or milky opals show more diffuse colors. About 95% of the world's precious opal comes from Australia. Perhaps the most famous of the Australian Opal Fields is Lightning Ridge, where the desirable black opal is mainly found.
Opal jewelry makes the perfect gift for an October birthday, or the mother to be of an October baby. Delight in the beauty of our jewelry collection and give the gift of birthstones. Our store is conveniently located at 1402 Hancock Street, Quincy Center. This is the place to mark the meaningful moments of your life! Call us at 617-773-3636, and allow us to assist you.
Don't Forget: we pay cash for Gold - Platinum - Diamonds...highest prices paid.
Rogers Diamonds...Watches...Jewelry
www.rogersjewelry.com
BANK OF AMERICA BUILDING

PAUL'S AUTO BODY
384 Centre St., Quincy 617-471-6280
Open Mon-Fri 8AM - 5PM
(Walking distance from Quincy Adams T Station)
Expert Repairs on All Makes & Models
Insurance Estimates
Auto Glass Installed
Complete Auto Detailing & Reconditioning
$25.00 OFF ANY DETAILING SERVICE OVER $100.00
Cannot be combined with other offers
One coupon per visit
Expert Color Matching
Licensed Dealer
Pre-Owned Vehicles
Insurance Rentals Available

QUINCY CATHOLIC ACADEMY sponsored a water table for the recent Cochrane Road Race. Grade 8 students who volunteered at the water table are (from left) Madelyn Stevenson, Samantha Tran, Michelle Mark, Victoria Huang, Mariah Huynh, Thomas Vinh Tran, Karthikeyan Aramugam, Anne Pham, Kimberly Bradley, Caitlyn McGrath, Adam Ouannass, Julia Cohen, and Donata Coletti.)

SOME OF THE nearly 900 runners who took part in the 5th annual Officer Jamie Cochrane Road Race hit their stride along Hancock Street North Quincy near the Quincy Catholic Academy's water table. *Photos Courtesy Elke Scanlan*

5th Annual Memorial Race Raises $25,000 For Charities

900 Runners Remember Officer Jamie Cochrane

By SCOTT JACKSON

Nearly 900 runners took part in the fifth annual Officer Jamie Cochrane Road Race Saturday, helping raise upwards of $25,000 for local charities.

According to Quincy Police Sgt. Jennifer Tapper, about 470 runners ran the race's 5K route and nearly 400 took part in the longer 10K. She anticipated that in total the event would raise between $22,000 and $25,000 after expenses, but couldn't give definitive amount because donations were still arriving days after the race.

Money from the event goes to six $1,000 scholarships. Two scholarships are awarded to Quincy High graduates, another two to North Quincy High graduates, and the other two go to Quincy residents who graduated from private schools. The remaining money is divided up between various charities such as DOVE Inc., the Salvation Army, QCAP, and the Germantown Neighborhood Center.

"Anyone can come to us if they're a non-profit," Tapper said.

The race is named after Quincy Police Officer Jamie Cochrane. Cochrane was only 38 when he was killed in an off-duty motorcycle accident. Tapper organizes the race with Greg Hartnett. Both have a connection to Cochrane – Tapper and Cochrane joined the force at the same time and served in the Special Operation Unit together and Hartnett is Cochrane's first cousin.

Tapper said Cochrane was someone who always cared about the community. He'd let children sit on his motorcycle and would shovel out his neighbors after snowstorms.

"He was a person who always took care of the public, his family, and the department," Tapper said.

The event started 20 years ago as the U.S. Marshall William F. Deegan Road Race, but the organizers of that event could no longer put on a race. So members of the Police Department decided to take over the race and named it after Cochrane.

This year's event included a free fun run for kids before the race began at 10 a.m. Attendance for the fun run was light, because of poor weather in the morning.

After the race, a whole host of events took place at Pageant Field, which was heavily attended. Face painting, bounce houses, and other children's activities were held in addition to a cookout. Mike Draicchio, the school system's transportation and security director, DJ'd the event.

The top runners in each age group were:

Female – 10K

1-14: Shannon Kelly 49:24

15-19: Kelsey Laforest 52:44

20-29: Uwannika Dunn 44:21, Danielle Picarski 45:17, Natalie Dierf 47:50

30-39: Tiffany Helling 42:59, Erin Rodenhiser 47:57, Kate Scales 48:01

40-49: Sara Lupica 46:03, Janet Moakley 47:34, Kathleen Tracey 47:35

50-59: Debbie Kelly 57:05, Sharon Napier 58:06, Marilyn Buckley 58:42

60-69: Joanne Morris 53:51, Mary Scherr 1:08:00

Female 5K

1-14: Marissa McGue 25:06, Hannah Kelly 25:08, Amelia Toole 26:00

15-19: Emily Bryson 19:56, Danielle Mullaney 20:22, Julia Bryson 21:26

20-29: Amy Kulp 24:32, Katie McEvoy 24:51, Kate Walsh 25:43

30-39: Erin Lopez 18:34, Tracey Fenton 20:33, Mary Fierabend 22:09

40-49: Holly Madden 19:06, April Ann Mercier 24:03, Maura Page 24:20

50-59: Sasan DeCoste 26:26, Kelly Murray 28:27, Susan McPherson 29:39

60-69: Mary Antonellis 47:42, Cheryl Verney 54:29, Bridget McMahon 1:01:22

70-99: Bette Simmons 48:09, Valerie Robertson 53:41

Male 10K

1-14: Evan Bausemer 58:36, Dylan Sullivan 1:22:46

15-19: Eric Kelly 54:12

20-29: Matthew McGue 45:07, Michael Conley 45:15, Timur Amirkhanov 45:54

30-39: Billy Walker 40:34, Robert Perkins 40:51, Timothy Real 41:54

40-49: James McDonough 37:10, Ted Coyle 38:55, Kevin Griffin 48:00

50-59: Stephen Warren 44:10, Will Weddleton 48:00, Stan Mavromates 48:37

60-69: Bill Petti 53:57, Jack Radley 55:05, Jack Cahill 58:39

Male 5K

1-14: Aidan Golden 22:46, Aiden Brown 22:54, Jeremy Souza 22:55

15-19: Michael Mullaney 17:39, Joe Eastman 20:59, Mark Gillespie 23:41

20-29: Patrick Finn 19:04, Brian Travers 20:15, Joe Scarbo 21:03

30-39: Matthew Cherner 18:55, Brendan Nee 19:51, Kevin Malloy 20:43

40-49: Chris Fitzgerald 20:37, James Hahn 21:18, Kevin Botsch 22:24

50-59: Jim Mullaney 21:18, Scott Brown 22:33, Robert Murphy 26:14

60-69: Bob Hanna 22:27, Bob Rantuccio 26:46, Paul Lewis 27:57

70-99: Charles Lynch 39:28, Robert Perchard 45:21

'5% Day' At Whole Foods To Benefit Father Bill's

Whole Foods Market in Hingham will host a "5% Day" Tuesday, Sept. 25 to benefit Father Bill's & MainSpring (FBMS).

Five percent of the store's sales that day from 8 a.m. to 10 p.m. will be donated to FBMS.

FBMS is nationally recognized for their innovative Housing First model and currently provides services and support for more than 4,000 individuals and families annually.

Staff from FBMS will be in the store next Tuesday to answer any questions and to distribute informational materials.

Proceeds from the "5% Day" will held FBMS serve individuals and families with the basic necessities of food, shelter and clothing over the bitter winter months.

This event also serves to increase awareness about homelessness in the area.

Sadie's Designer Cakes & Pastries
Catering available
419 Hancock St. Quincy
(617)220-CAKE(2253)
www.sadiescakes.com
Celebrating our 3rd Anniversary
weekly specials thru October
50¢ CUPCAKES
ALL FLAVORS!!
(valid Thurs. Fri & Sat. only)

CARPET CLEANING
3 ROOMS $99.00
7' SOFA $75.00
Free pre-treat and deodorizer
BECKWITH PRO-CLEAN
222 Willard St. Quincy, MA
(617) 471-5000
Expires 12/31/12
*Up to 900 sq ft open area

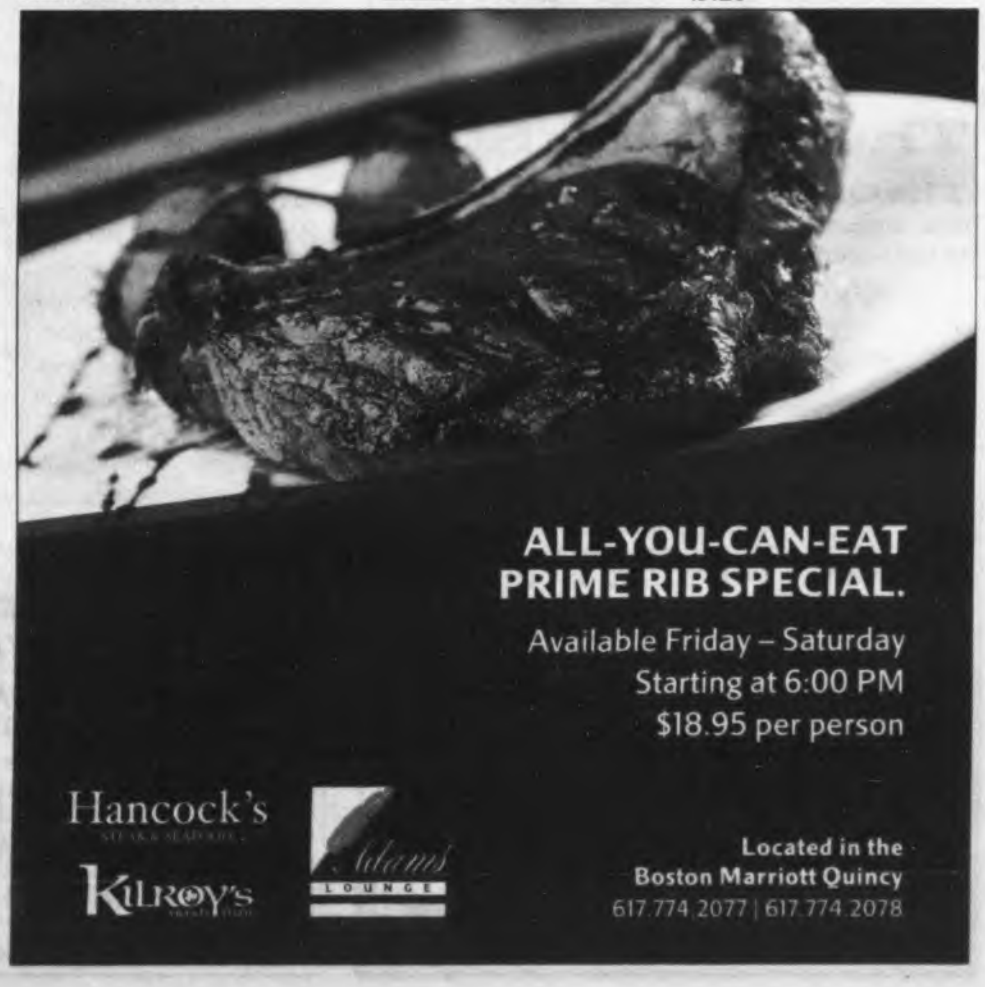

Joseph Giggey Wins 'Mayor Of Houghs Neck; Contest Raises $4,100 For HN Community Council

2,000 Flock To 8th Annual Houghs Neck Chowda Fest

By KRIS KALABOKAS

Over 20 restaurants and five individuals came prepared to dish out samples of their chowder to 2,000 hungry voters who flocked to the Houghs Neck Maritime Center last Saturday for the 8th annual Houghs Neck Chowda Fest.

For a $5 admission fee, chowder enthusiasts were free to indulge in as much of the New England specialty as they could eat. Hot dogs, hamburgers, and chips were also sold by Boy Scouts Troop 6 of Quincy for those wanting to add variety to their menu for the day.

Kathleen Lynch of Houghs Neck said this was her first Chowda Fest despite living in the area for four years. "We've tried a handful so far," she said. "I think the Lobster Stop is my favorite."

Lynch's two children joined dozens of other youngsters playing on the nearby beach but still made time to perform their own taste tests. Her daughter, Emily, couldn't get enough. "She wanted the chowder!" said Lynch.

PAUL AND THERESA Mango of Quincy enjoy a sample of chowder at the fifth annual Houghs Neck Chowda Fest Saturday at the Maritime Center. *Quincy Sun Photos/Emily Taft*

Providing music for the event was local band Rock Island Sound who, much to the enjoyment of the dancing crowd, played hits of the '70s, '80s, '90s and today.

After all the chowder was eaten, the ballots were collected and the results tallied. The first place winner in the individual category was Rev. John Castricum of Houghs Neck Congregational Church, followed by John Carvello in second place and John Crosta of the Quincy Fire Department in third.

Taking first place in the restaurant category was the Adams Pub at Best Western in Quincy. Second place went to Peggy O'Neil's Pub in Dorchester and third went to the Wood Road Deli in Braintree.

Kevin Donovan of Dorchester said he enjoyed all of the restaurants' and individual entrants' offerings so much that he couldn't pick a favorite. "I didn't want to vote on them," he said. "I liked them all."

In addition to voting on the best chowder, the crowd witnessed the crowning of "The Mayor of Houghs Neck," an honorary title given each year to the individual who succeeds in raising the most money for the Houghs Neck Community Council, a nonprofit organization which coordinates family events, provides scholarships, and assists needy families during the holiday season. The contest is currently in its fifth year.

Competing for the coveted position were Kelli Galligan, Joe Giggey, Ed Kelly, and Kim Fallon. Their combined efforts raised more than $4,100 for the council; however, Joe Giggey was pronounced mayor having raised $2,100 through the sale of Red Sox tickets donated by former player Sam Horn, and a meet and greet with Wally the Green Monster.

Ward 1 Councillor Margaret Laforest took the microphone to read off commendations given to Giggey for his victory by Mayor Thomas Koch, the Quincy City Council, The Massachusetts Senate, and the Massachusetts House of Representatives.

Several charitable organizations set up shop among the chowder vendors, bringing in much needed funds, and drawing attention to their causes.

Project Access, which assists homeless or transitioning children in purchasing backpacks and other assorted school supplies and sporting fees, raised over $900 through the sale of baked goods such as walnut brownies and chocolate chip cookies. Sponsoring the bake sale was the Mission Committee of the Houghs Neck Congregational Church.

Lobster rolls were sold to benefit the Wounded Warrior Project, which provides injured service members with necessary medical and emotional support.

Proceeds earned through the sales of admission and the cash bar will go directly to the Houghs Neck Community Council. To learn more about the council and how they help their community by hosting events such as the Chowda Fest, go to www.houghsneck.org.

A JUBILANT Joseph Giggey raises the trophy – a bronze flounder – for winning the ceremonial title of the Mayor of Houghs Neck at the Houghs Neck Chowda Fest Saturday. At left is Ward 1 Councillor Margaret Laforest. Giggey was the top fundraiser – $2,100 – in the mayoral contest that benefits the Houghs Neck Community Council's programs that include family events, scholarships, and holiday assistance for needy families. He and three other candidates raised a combined $4,100. Proceeds will help the HNCC.

Other Chowda Fest Photos Page 15

ADDING SOME REAl local flavor to the Houghs Neck Chowda Fest Saturday are John Galligan (left) and Mike Woitunski of Louis, Sea Street, Houghs Neck. They were among the restaurants who gave out samples of chowder at the fifth annual event. *Quincy Sun Photos/Emily Taft*

SEND A PART OF QUINCY TO COLLEGE WITH YOUR SON OR DAUGHTER

The Quincy Sun

The Quincy Sun is like a weekly letter from home. It keeps your college student up to date on what's going on back home.

SPECIAL STUDENT RATES*

$20.00 IN STATE $25.00 OUT OF STATE

*Subscriptions are for 9 months– September through May

MAIL THE SUBSCRIPTION BLANK BELOW.

SPECIAL STUDENT SUBSCRIPTION
The Quincy Sun
1372 HANCOCK STREET, QUINCY 02169

STUDENT: _____

MAILING ADDRESS: _____

_____

CITY:_____ STATE:_____ ZIP:_____

STUDENT RATES:
IN STATE: $20.00 • OUT OF STATE $25.00
PLEASE ENCLOSE YOUR CHECK

JOAN'S OLYMPIC GYM
GYMNASTICS & DANCE SCHOOL
WAS VOTED #1 ON THE SOUTH SHORE
Ages 2 – Adult
NOW ACCEPTING REGISTRATIONS!
781-843-9624
"An Excellent Education Environment For Your Child"
197 Quincy Avenue, Braintree • www.joansolympicgym.com

Joyce & Gendreau Jewelers
• Quality, Reliable Service
• Over 100 Years of Satisfied Customers
• Honest Values
• On-Premise Repairs
52 Billings Road North Quincy

STEVE SECHY of the Best Western Adams Inn walked off with first place in the restaurant category at Saturday's Houghs Neck Chowda Fest.

HOUGHS NECK CHOWDA Fest attracted folks of all ages, including local youngsters Hannah Still and Emma Mickey.

LOCAL PUBLIC OFFICIALS rolled up their sleeves and gave out chowder samples. They included (top) state Rep. Tackey Chan and (below) School Committee members Kathy Hubley and Paul Bregoli. *Quincy Sun Photos/Emily Taft*

INDIVIDUAL WINNERS in the best chowder category at Saturday's fifth annual Houghs Neck Chowda Fest went to (from left) John Crosta (third place), John Carvello (second place) and Rev. John Castricum, Houghs Neck Congregational Church (first place).

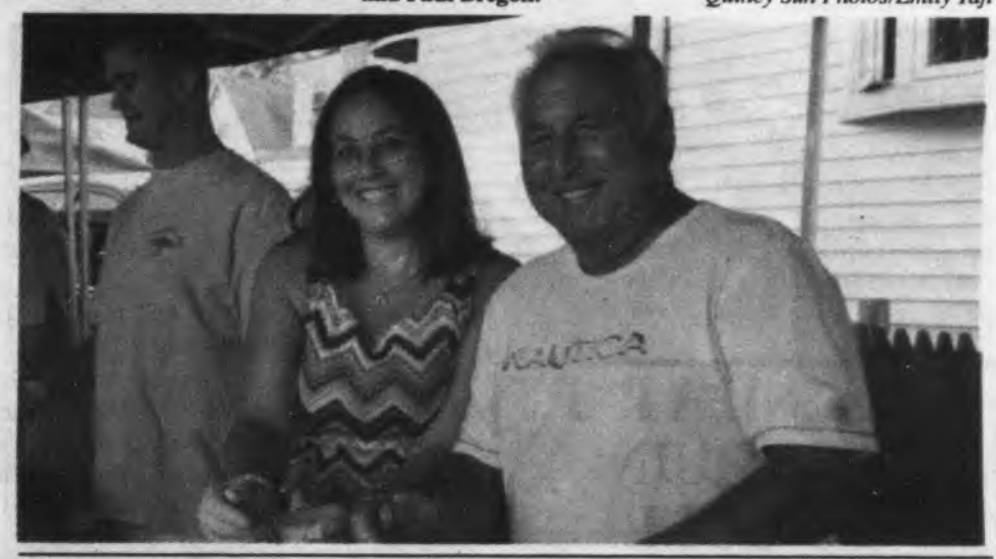

The Welch Group congratulates the staff of Hancock Park Rehabilitation & Nursing Center for their dedicated service to our residents and for earning a perfect survey.

Congratulations

A Perfect Survey Score

2012 Deficiency Free Survey *for the 3rd year in a row*

*Rehabilitation and Nursing Centers are assessed by the Massachusetts Department of Public Health. For more information visit: www.mass.gov

Hancock Park
Rehabilitation & Nursing Center
164 Parkingway • Quincy, MA
617-773-4222
www.welchhrg.com

Welch Healthcare & Retirement Group
Trusted family name in senior services for over 60 years

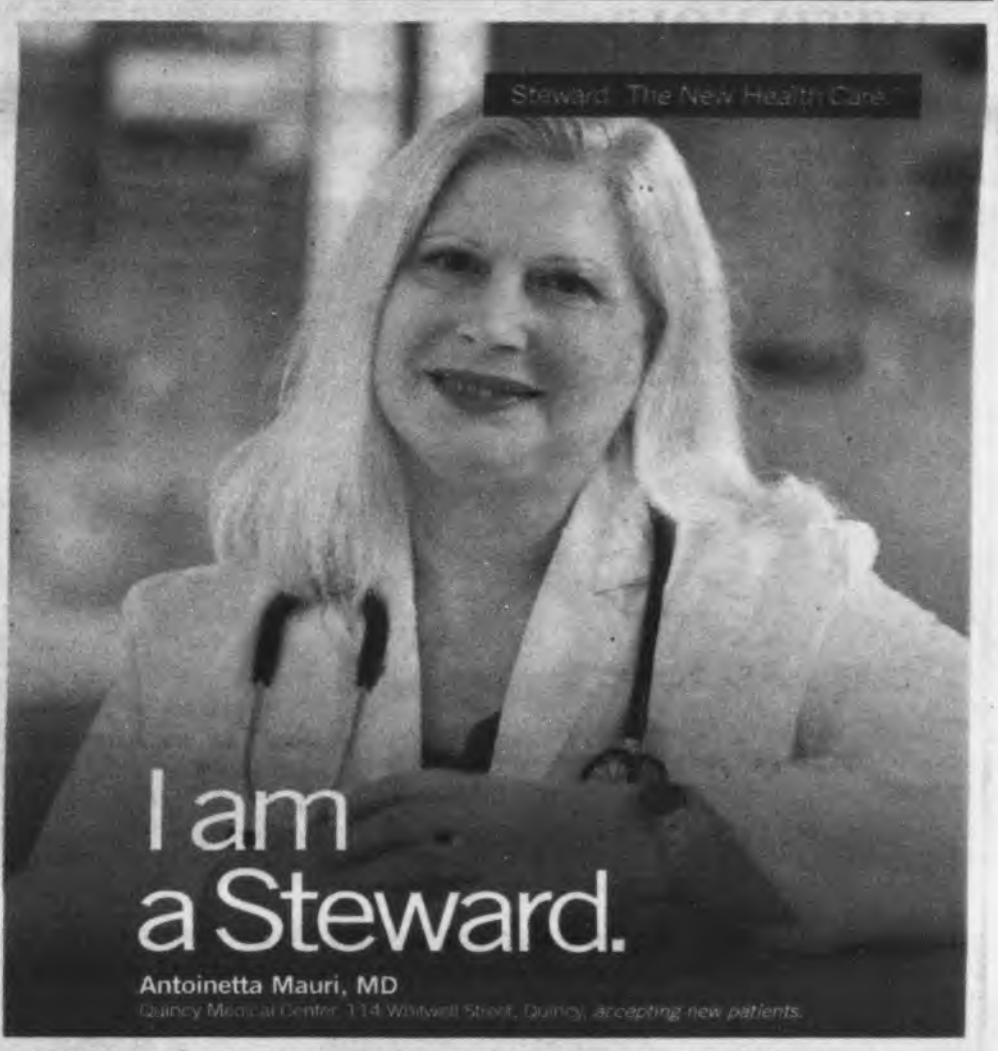

Steward Medical Group is pleased to welcome Dr. Antoinetta Mauri to the Quincy community. Dr. Mauri is board certified in Internal Medicine. A graduate of the University of Naples Medical School in Naples, Italy, Dr. Mauri completed her residency at the University of Massachusetts Memorial Medical Center in Worcester. A primary care physician, she has special interests in preventive medicine, women's health, and cardiovascular medicine. Please call DoctorFinder™ at 1-800-488-5959 for an appointment.

Quincy Medical Center
A Steward Family Hospital
Steward Medical Group

Call 800.488.5959 or visit steward.org/doctorfinder

Quincy President E

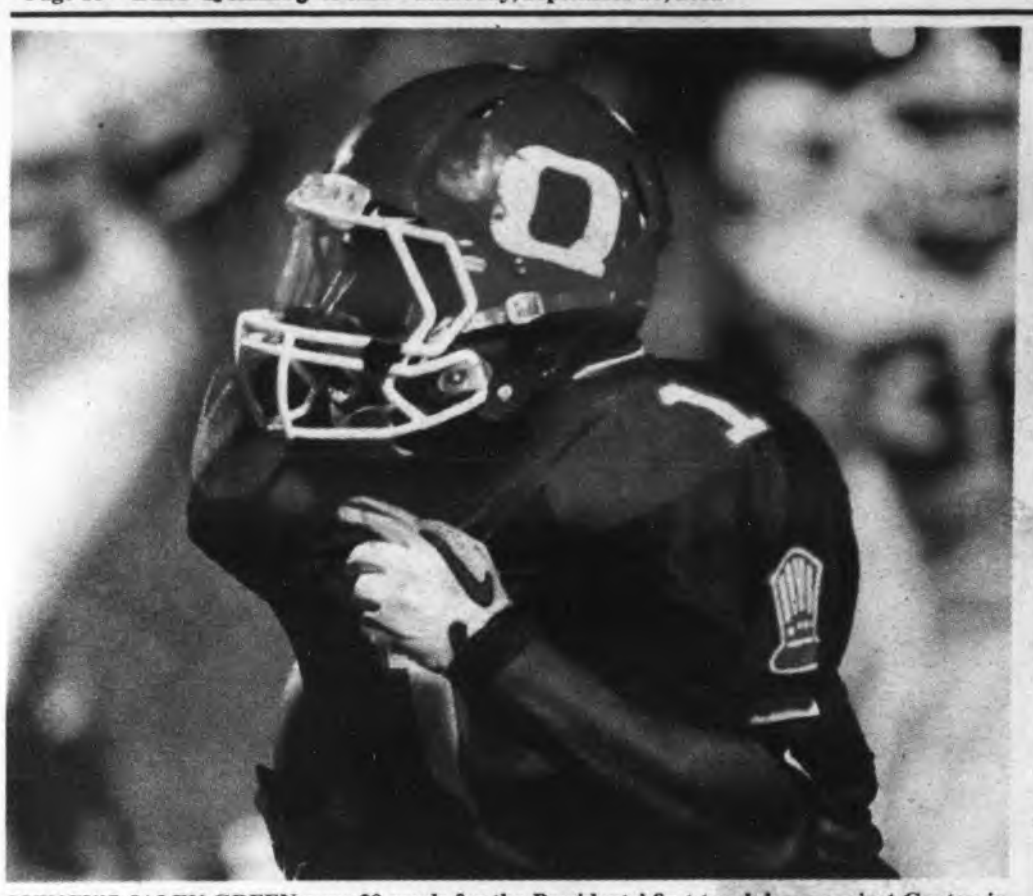

QUINCY'S JALEN GREEN runs 20 yards for the Presidents' first touchdown against Canton in the team's season opener at Veterans' Memorial Stadium. Quincy bowed, 21-12.

QUINCY PRESIDENTS' Paul Nigro (No. 62) and Jackson Lam (No. 55) protect quarterback James Lam as he gets a pass off during Quincy's home opener against Canton.

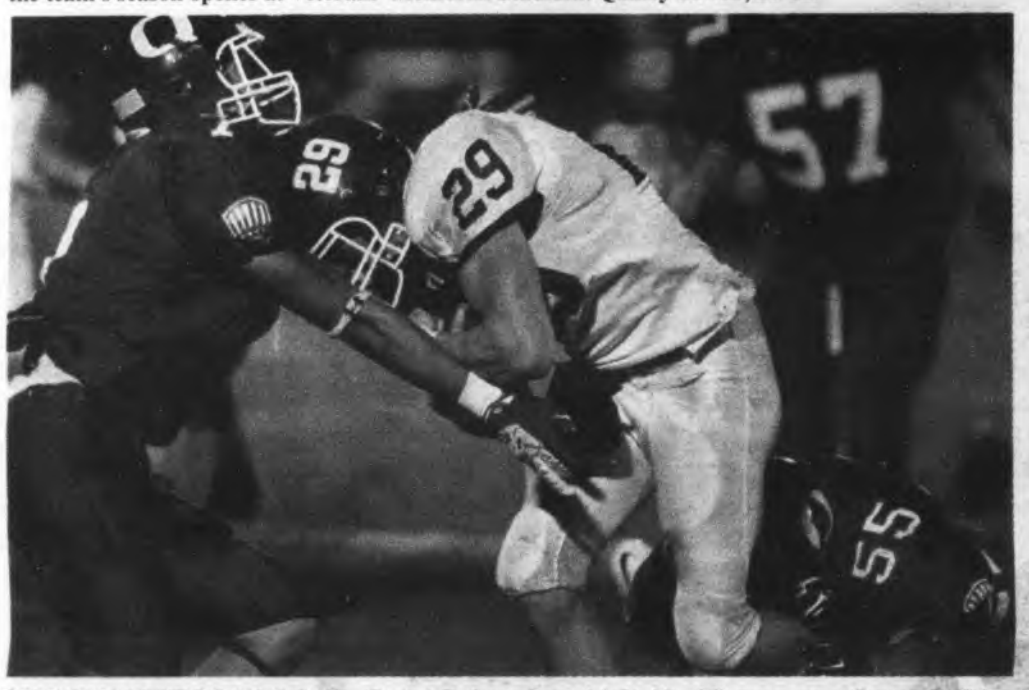

QUINCY'S VIET DOAN (left, No. 7) and Jackson Lam (right, No. 55) wrap up a Canton Bulldog during action at last Friday's home opener.

JALEN GREEN (No. 1) heads up the sideline for some yardage after returning a punt for the Quincy Presidents.

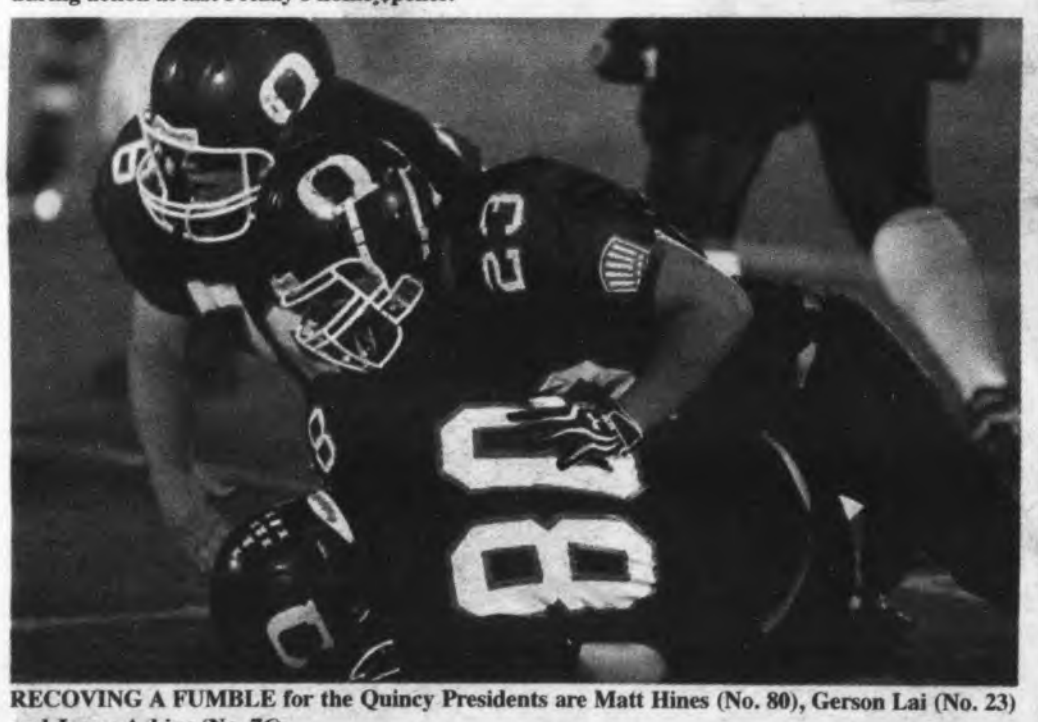

RECOVING A FUMBLE for the Quincy Presidents are Matt Hines (No. 80), Gerson Lai (No. 23) and James Askins (No. 76).

QUARTERBACK James Lam delivers a pass for the Presidents under heavy pressure from a Canton defender.

JAQUAN HARRIS hauls in a 40-yard pass from James Lam to keep the Presidents marching against Canton.

QUINCY'S Junior Meade (left, No. 52) and Jackson Lam (right, No. 55) are among the Presidents working hard at the line of scrimmage.

Bow To Canton In Home Opener, 21-12

QUINCY DEFENDER Peter Cedrone (right, No. 48) wraps up a Canton Bulldog ball carrier as teammates Matt Kozlowski (No. 57) and Gerson Lai (No. 23) help on the stop.

QUINCY'S TIM McDONALD sees some running room in the President's home opener last Friday night at Veterans Memorial Stadium. Story on Page 20.

Quincy Sun Photos/Robert Bosworth

QUINCY QUARTERBACK James Lam and Presidents' head coach Bill Reardon discuss strategy during a time out.

GRINDING OUT SOME tough yardage against Canton is Quincy's Jalen Green.

QUINCY'S JAQUAN HARRIS is off and running for a big gain in the Presidents' home opener against Canton last Friday at Veterans Memorial Stadium. The Presidents will be looking for their first win of the season when they host Plymouth South Friday at 7 p.m. at the stadium.

QUINCY PRESIDENTS Peter Cedrone (left, No. 48) and Viet Doan (No. 7) pursue Canton Bulldogs ball carrier at Quincy's home opener at Veterans Memorial Stadium last Friday.

Red Raiders Fall, 43-22

NORTH QUINCY'S Matthew MacPhail (No. 22) had a strong game defensively, picking off two Oliver Ames' passes for interceptions. Here he celebrates his second pick with teammates.

EDDIE GUINTO finds daylight as he races 55 yards to set up a Red Raider touchdown against Oliver Ames last Friday at Veterans' Memorial Stadium.

RAIDER RUNNING BACKS Antoine Allen (right) and Kevin Pappadopolous head up field for North Quincy gains against Oliver Ames.

RED RAIDER defenders Zack McLaren (No. 45) and Don Sharp make a strong defensive stand against an Oliver Ames ball carrier.

Quincy Sun Photos/Robert Bosworth

DRIVE 4UR SCHOOL

TAKE THE WHEEL.
HELP YOUR SCHOOL.
WIN BIG! BENEFITING
NORTH QUINCY HIGH'S
FOOTBALL AND GIRL'S BASKETBALL
PROGRAMS

Ford
Go Further

WHAT:
Take a free test-drive and Ford Motor Company will donate up to **$6,000** to your school.*
The more people who drive, the more you'll earn for your school. You do the math.

Featuring: Hot Dogs, Burgers, Baked Goods, Raffles, Give-aways, a D.J. and, of course, **FUN!**

WHEN:
Saturday September 22, 2012
9am - 4pm.

WHERE:
North Quincy High School
316 Hancock St.
Quincy, MA 02171

WE NEED 300 TEST-DRIVES TO REACH OUR GOAL!

WIN:**
The all-new 2013 Ford Escape
Get behind the wheel of any Ford vehicle at Quirk Ford's Drive 4 ur School event and you'll be entered for a chance to win an all-new Escape!

SPONSORED BY:
Quirk Ford
540 Southern Artery
Quincy, MA 02169
877-236-7314 | quirkford.com

2013 FORD ESCAPE

DON'T MISS OUT!
NORTH QUINCY HIGH NEEDS YOUR HELP!

Quincy Sweeps Middleboro As Niosi Notches 100th Win

By JEFF OHLSON

In a game where Jacqui Niosi was going after her 100th win as Quincy's girls' volleyball coach, it was Quincy's players who were the highlight of the evening as the Presidents routed Middleboro in three games to win their match last Wednesday.

Freshman Nicole Jorgensen played a phenomenal game and junior Courtney Ryan set the pace early as the Presidents beat the Sachems, 25-16, 25-16, and 25-8, to sweep the best of 5 match.

The first game of the match didn't start out the way the Presidents wanted it to as they stumbled out to an early 5-0 deficit.

Thanks to consistent play by Rachel Papile and a string of aces from Courtney Ryan, Quincy would go on a 16-3 run to put themselves ahead of Middleboro 16-8. A key moment in that run was an extended play where Middleboro and Quincy were both fighting for their next point. Middleboro looked to have the edge as they set up for a spike, however Jorgensen jumped with outstretched arms to block the spike attempt and give the Presidents a 12-8 lead that would stretch to 16-8 before Middleboro would score again.

The Sachems tried to crawl back into the game but were halted by Papile put back and three straight aces by Ryan. Nicole Jorgensen would later finish off Middleboro with two straight aces to give Quincy the first game, 25-16.

Jorgensen may only be a freshman, but her coach sees a great player for the Presidents.

"She doesn't seem to have any nerves. She's learning footwork and getting down the transitions, but she's going to be great once she gets it all down," Niosi said.

The second game of the match had Quincy and Middleboro battling back and forth until with the score at 13-12 Presidents, Quincy went on a 6-0 run highlighted by consecutive aces from Ryan and an Alysha Dunbar spike to give the Presidents an 18-12 lead they would not look back from. Consecutive aces by Anxhela Kapaj would give the game to Quincy 25-16.

Quincy could smell victory and came out swinging in the third game of the match, jumping out to a 7-1 run behind a Jorgensen spike and consecutive Ryan aces.

With the game all but out of reach for Middleboro, the Presidents went on another tear, this time a 15-2 run which started with a Caroline McBride score on a spike, who would later add an ace, and ended on a Jorgensen spike to give the Presidents the game 25-8 and the match 3-0.

After the match ended, the Presidents surrounded their coach and began singing "Happy 100th win Coach" in a happy birthday melody and Niosi was given balloons by her players.

For Coach Niosi, it wasn't about her work for her 100th win as the Quincy girls' volleyball coach but about her players and how they earned it.

"I didn't do anything. We have great teams who go out there and work hard. Every once and a while I feel like I do something that contributes...but it's all the girls work," Niosi said.

Presidents Best Raiders In Girls' Volleyball

By COLLEEN CASEY

The roars from the crowd inside North Quincy's gymnasium could be heard outside last Thursday evening when girls' volleyball rivals Quincy and North Quincy met for the first time this season.

With the help from Presidents fans yelling, "Let's go Quincy" to drown out the "Let's go Raiders," cheers, Quincy was able to edge North Quincy in four sets, 27-25, 25-12, 23-25 and 25-21.

"They're our biggest rival without a doubt," said North Quincy coach Kerry Ginty. "It's always so charged when they come here or we go there. It makes it fun to have big games. It's a tournament type atmosphere at the beginning of the year. It's such a fun rivalry."

The first set was a close battle, with both teams eventually tied at 20. If Quincy scored, North would respond with a point of their own, forcing the game to go past 25. Up 26-25, Quincy dealt the final blow when North's Shannon Callaghan let the ball slip through her fingers.

North scored the first point of the second set, but trailed the rest of the way. Quincy's Gabby Zorkers went on a spectacular 13-point serving run to power the Presidents to the second set victory.

"Gabby's got a great top spin serve," said Quincy coach Jacqui Niosi. "She went on a nice run. It just dropped right at the right time."

It wasn't just Zorkers leading the way for the Quincy. Emma Kelly finished the night with 14 digs. Laura Donahue had seven kills and Alysha Dunbar chipped in with five.

"We play best when everyone's involved," said Niosi. "We're so young and have different people playing different positions, we have to have everyone contribute to be able to play well."

North wasn't going down without a fight. After trailing 5-0 in the third set, a fire of determination was lit for the Red Raiders. They fought back to take the lead 18-17 and eventually win the set 25-23.

"The difference the third game was that we were very emotionally charged. So when we were up we were able to stay up," said Ginty. "Momentum is huge. With a young team you use it when its on your side and don't know how to stop it when its not.

North rode the momentum into the fourth set, gradually taking an 18-13 lead. But Quincy fought back hard and eventually tied it up at 19. After a minute volley, Quincy freshman Nicole Jorgensen jumped above the net and slammed the ball in for the point to give Quincy the lead. The Presidents went on to win 25-21.

"In this game the last couple points we weren't thinking. We were looking for somebody else to make plays," said Ginty.

Ivy Pham, North's libero finished the night with eight digs, while Rose Bennett, Carolyn Schwartz and Lauren McGoon each recorded six. Natasha Sautter and Maya Umoren both had four kills.

"They outsmarted us and out-hustled us. They were more consistent," said Ginty. "We weren't up to the task today."

Under 8 Soccer Skills Program

U8 Program

QUINCY'S FIRST U8 SKILLS PROGRAM

Give your young player a head start in soccer by letting us develop their foundation soccer skills in our U8 Fall Skills Program. We teach first and second grade players the "foundation" technical skills they need to play the game well, while making their first experiences and learning fun.

To enroll, please see registration information in the right hand column.

Trainers: Martin and Sheridan
Age Groups: U8 players Covering ages 6 to 8
Program Length: 8 wks; Starting September 10th
Training: 3x per week, see right hand column for more information

For additional information
Go to the AFC homepage:
www.americafcunited.com

Have questions
E-mail: *AmericaFCInfo@Gmail.com*

Developmental soccer skills training program

AFC FALL SKILLS CLINIC

The clinic provides players with intensive individual skills development. Skills developed include fast foot work, feign development, general ball work, passing and receiving, movement off the ball, shooting and finishing, and individual defending.

To enroll, please see registration information in the right hand column. AFC skills clinic fees are low so players can acquire the skills they need through repetitive practice and play.

Academy Director: Conrad Whyte
Age Groups: U10 through U14, covering ages 9 through 14
Program Length: 10 wks; Starting September 10th
Training: 3x per week, see right hand column for more information

Partial list of the AFC Skills training staff

AFC, One Club, One Team, One Goal

Established in Fall 2008

America FC is a Quincy-based non-profit organization dedicated to teaching young athletes the skills they need to play soccer effectively. The U8 Program and the Spring Skills programs are run through the AFC Academy, our skills development program.

U8 Program
(Ages 6-8)
$99
per player. For new players, price includes two AFC training tees and a ball.

Program length 8-weeks

Training days
M, W, & F, 6:00 to 7:30p.m.
@ Kincaid/Quarry Hills Field

AFC Academy
(Ages 9-14)
$160
per player.

Program length: 10-weeks

Training days
M, W, & F, 6:00 to 7:30p.m
(8:00 for U12/U14).
@ Kincaid/Quarry Hills Field

Register:
Online at our website www.americafcunited.com, click the yellow soccer ball and follow directions

NQ Drops Decision To Oliver Ames

Visit Sharon High School Saturday At 1 PM

FOOTBALL
North Quincy - 22
Oliver Ames - 43

By COLLEEN CASEY

The outcome of the North Quincy football team's game against Oliver Ames was a little different from last week. The Red Raiders (1-1) dropped a 43-22 decision to the Tigers, the defending Hockomock League champs.

Eddie Guinto led the Raiders, rushing for 96 yards on 15 carries and another two touchdowns to give him four in two games.

Both teams were evenly matched in the beginning of the game with neither team able to put points up in the first.

The Tigers came close on their opening drive though. On second and 10, North Quincy's Matthew MacPhail read Oliver Ames' junior quarterback Nick Cidado and picked off a pass through the middle two yards from the goal line.

"I just happened to be in the right place at the right time," said the senior defensive back MacPhail. "I just read it and got lucky."

However, North couldn't capitalize and was forced to punt after six plays.

MacPhail wasn't finished though. With Oliver Ames starting their next series from the 48, MacPhail shot up with his arms in the air and intercepted another pass from Cidado and ran it to the 42-yard line.

The momentum was short-lived. After an incomplete pass from North QB Andrew Minton, and a one-yard rush from Antoine Allen. Allen caught the next pass and was hit hard and fumbled, and the Tigers recovered.

"With most high school teams two interceptions can slow you down to a half for sure," said North coach Jim Connor. "They're such an explosive team. They're just so quick and we couldn't get anything going on offense. We didn't really take anything away from them."

The Tigers exploded in the second and capitalized on North's mishaps.

St. Clair Ryan rushed 15 yards to give Oliver Ames their first points, followed by a perfect kick from Greg Cummings to give the Tigers a 7-0 advantage with 10:43 remaining in the half.

North responded three minutes later. Minton (4 of 10, 121 yards passing) connected with wide-open tight end Shawn Thomas for a beautiful 83-yard pass to put the Raiders on the board. Guinto then rushed for the conversion to give North an 8-7 lead.

"Andrew Minton did an excellent job. I'm very proud of him," said Connor. "Andrew played well but we have to get the rest of the team with him."

But Cidado took off from there and never looked back. With the Raiders defense frazzled by the Tigers' no huddle offense, Cidado was able to go 8 for 8, with 122 yards passing and two touchdowns in the second quarter alone.

Oliver Ames' Joey Tepper had a 33-yard interception run for the Tigers fourth touchdown of the quarter. At the end of the half, the Tigers led 29-8.

"They're a very good football team. You can tell they're coming off a Super Bowl year," said Connor. "As far as we go, we had six turnovers. You only touch the ball maybe 12 times a game and when you give the ball away six times you don't really have a shot."

Oliver Ames started the third with a three-and-out, but quickly got the ball back when Allen fumbled on North's first play. Cidado connected with Matt Berksza for a 19-yard gain, then rushed 14-yards on a keeper to set Berksza up for a 5-yard touchdown. After three complete, the Tigers had a 36-8 edge.

North was determined and never gave up. On their first drive of the fourth, Guinto took the handoff and started to the right, bounced off a wall of tacklers and swept to the left for a 55-yard gain. The next play was Guinto again, this time for a 4-yard score.

"That was just a crazy play," said Guinto. "It was supposed to go to the right and I broke it back to the left and tried to get as much yardage as possible."

Berksza scored twice more in the fourth on an 85-yard and 4-yard run to provide the final margin.

Although the outcome was not what North wanted, they plan use it as motivation and move forward.

"Last week we had to move past the win. This week we have to move past the loss. It's a good lesson," said Connor. "We have to go get them the next game and focus on Sharon. You can forget about a loss but win it next week."

Guinto said the team will gain from the loss.

"We're going to get ready in practice," he said. "Sharon is a good team. We have to prepare this week and execute better, play better than we did and come out on fire for Sharon."

North Quincy will face Sharon High School Saturday in Sharon at 1 p.m.

Plymouth South Friday At 7 PM

Quincy Bows In Home Opener

FOOTBALL
Quincy - 12
Canton - 21

By JEFF OHLSON

Quincy High's bad luck continued on Friday night as Canton extended their lead in the final minute to put away the Presidents 21-12.

The Presidents defense was exceptional all game but could not completely contain the Bulldogs running game as Dexter Green had two rushing touchdowns and ran for over 100 yards.

If not for the final score, the story of this game would have easily been the Presidents defense and how well they played all game. Captain Peter Cedrone was all over the field, making plays and tackles while Jaquan Harris led the secondary in shutting down the Canton passing game.

However, for as well as the Quincy defense played, the offense was inconsistent, which was a drastic switch from the season opener last week when Quincy scored 22 points.

"Yeah we just can't seem to put it all together, last week we had a great effort from the offense, this week the defense plays their tail off and the offense just couldn't put it together," said Quincy Coach Bill Reardon.

One of the few bright spots for the Quincy offense in this game was running back Jalen Green who had a 20-yard scamper to answer Canton's opening drive touchdown with one of his own and bring the Presidents within one, 7-6.

After both teams scored early, the game had the feel of a shootout similar to Quincy's season opener until the defenses took over and neither offense saw the red-zone for the rest of the first half. The closest the Presidents got to scoring was when their defense forced a Bulldog fumble and gave James Lam and the Quincy offense the ball at Canton's 26 yard line.

Canton's defense would stop the Presidents on four straight downs though, giving the ball back to their offense. The Canton offense then drove the ball from their own 20 all the way to the Quincy 31-yard line where the Presidents' defense would stiffen and force a turnover on downs heading into halftime.

To begin the second half, both offenses came out stiff on their first possessions going 3-and-out. In Quincy's second possession of the half however, Lam threw a bomb to Harris for 40 yards which Canton added onto with a 15-yard personal foul penalty. After a 12-yard run by Jalen Green, James Lam would finish what he started by punching the ball into the end-zone on a run up the middle putting Quincy up 12-7.

Even with the lead midway through the 3rd quarter, the Quincy defense wasn't satisfied and immediately after Canton came up with a 25-yard run, the Presidents forced a fumble and handed the offense the ball at the Bulldogs 46-yard line. For Quincy though, this would be a lost opportunity as the offense would go 3-and-out and then muff a punt, giving Canton the ball at the Quincy 36 yard line.

Canton then drove down to Quincy's goal line, using a Dexter Green sweep to the right for a touchdown putting Canton up 15-12 after the two point conversion with six minutes to go in the fourth quarter.

Quincy's offense came onto the field with a sense of urgency as Lam and Harris hooked up again for a 15-yard completion to bring the ball to midfield, but two plays later, Canton's Brian Hagan would gather a Lam throw for an interception, giving Canton the ball at their own 46.

Canton's offense ran the ball down to the 10-yard line on a tired Quincy defense that eventually gave up a touchdown on a sweep to the right which put Quincy down 21-12 with a little over a minute to go in the final quarter.

With the game all but over, Quincy's offense trotted onto the field determined to find a way to overcome what seemed like an insurmountable lead. Coach Reardon dialed up two deep passing plays to start the drive, but Lam couldn't connect with Alex Heffernan on either attempt and with only enough time for one more play, Lam was sacked as the clock ran down, giving Canton the victory 21-12.

Even though Quincy is without a win in two games now, Canton coach Dave Bohane thinks they are in good shape.

"That Quincy team is much improved... a tough opponent...They're 0-2, but they have to be the best 0-2 team out there," Bohane said.

The Presidents next game is Friday when they host Plymouth South at Veterans Stadium. Kick off is 7 p.m.

Quincy Youth Football Week 2 Results, Highlights

The Quincy Youth Football League closed out their week two roster of games this past Sunday. With three teams taking early position for a QYFL playoff spots. The Milton Mustangs stood idle this week with a bye.

The beautiful Sunday afternoon kicked off with a match up between QYFL rivals, the West Quincy Elks hosting the North Quincy Apaches. The Elks capitalized on Apaches mistakes to get out to an early 27-0 lead at the end of the first. Elks RB John Teixiera (8 carries, 86 yards 3 TDs) put on a dominating three-touchdown performance in the opening weekend for the West Quincy franchise. QB Angelo DePaulo (2 for 4, 54 yard passing, 1 TD pass, 1 TD Run) did a fine job commanding the potent Elks offensive attack. The Elks got some great two way performances from Teixiera, Aaron Etienne, DePaulo, Santiago Zenteno, Davi Soares. Curtis Frazier, Connor Ainsley, Vagno Santos and Josh Rodriguez. Despite the Loss, The Apaches coaching staff praised the efforts of Ronan O'Farrell, Dara Griffin, Brian Maloney (6 Tackles, 1 sack), Brendan Ganno, Michael Dockery, Brandon Chen and Chris Mann. The Apaches play the Milton Mustangs next Sunday at 3:30 p.m.

The second game of the day featured a battle of undefeated teams, with the Quincy Point Panthers (1-0) hosting the Squantum Storm (1-0). The Panthers got on the board first when RB Domenic Coleman raced in for a 17 yard TD run. The Storm defense stopped the Panthers conversion attempt to make the score 6-0, Panthers. On their next possession, the Storm turned the ball over on downs on the Panther 45 yard line. The Panthers capitalized on the ensuing series, when QB Nick Mayberry threw a 29 yard TD pass to WR Melvin Gonzales. Brendan Jenner's conversion attempt was stopped making the Score 12-0, Panthers. The Storm immediately struck back with a 71 yard TD run by RB Max Storch on the second play of the series. RB Luca Smith rushed for the one point conversion to make the score 12-7. On the ensuing kickoff, Storm Kicker O'Connor recovered his own onside kick but, the Storm Failed to convert before the end on the Half. Both teams entered the locker room with the Panthers leading 12-7.

The Panthers took the ball to open the second half but, where forced to punt from their own 11 yard line. The Storm came thundering back with a long 13 play drive, that ate up most of the third quarter, and capped the off the drive with a 26 yard TD run by Storch (13 carries, 131yards 2 TDs). The conversion attempt failed but, the Storm took the lead 13-12 as time expired on the third quarter.

The Panthers got the ball back to start the fourth quarter however, they failed to convert. The Storm Took over and mounted another long drive and continued to run down the clock. The Storm eventually turned over the ball over on downs deep in panther's territory. The Panther offense took the ball 1st and 10 on their own 8 yard line with 1:04 left on the clock. Four plays Later, on fourth down, Panther QB Nick Mayberry connected with WR Brendan Jenner for an 86 yard TD pass to win the Game. Domenic Coleman

Rushed for the conversion to make the Final score of this exciting game; Panthers-19 Storm-13. The Panthers saw great performances by Coleman, Jenner, Mayberry, Ronin Conteras, Nick Cedrone, Kevin Phu, Ryan Malloy, Josh Coughlin, Gonzales, Bryan Hanly and Domenic Laptiste. The Storm saw some great football from Storch, O'Conner, Tim Layden, Mark Monahan, Tom Veasey, Zack Spencer, Raphy Veras and Brad Ames. The Storm (1-1) plays the West Quincy Elks (1-0) next Sunday at 2 p.m.

Fowler House
C • A • F • E
Restaurant & Pub
617-773-9000
www.fowlerhousecafe.com
SUNDAY PATRIOTS SPECIALS
$4.00 PIZZAS
40¢ WINGS
1049 Hancock St., Quincy, MA

Cross Country

North Girls Cruise Past Hanover, Mullaney Undefeated

North Quincy High School girls took the first four spots and cruised to a 20-35 win over the Hanover Indians at Pageant Field in recent cross country action.

Emily Bryson, Danielle Mullaney and Julia Bryson took the top three spots just ahead of Briana Mullaney. Mary Zheng was the fifth scorer in 10th.

Every girl improved their time from the prior week including freshman Grace Anderson (4 mins), Siobhan Flynn, a senior, (3:00) and soph Marguerite Belcher (2:30). Each athlete improved a minimum of 30 seconds

"We're improving, but more importantly our 4th, 5th and 6th runners are getting better. This is key if we are to challenge Hingham, Whitman-Hanson and Pembroke," said Coach Geoff Hennessy.

On the boys side, Mike Mullaney ran wire-to-wire for his second win but Hanover took the next eight spots to win 22-39. Danny Tran in 9th was the Raiders only other top ten finisher.

North travels to Hingham for a quad meet with the Harbormen, Quincy and Middleboro.

Last Saturday, North Quincy athletes and several Quincy Track club members assisted at the Multiple Myeloma Run for Research in South Boston. The 5K Run/Walk was organized by Conventures Inc. the organizers behind the popular Sail Boston, Boston Marathon's Runner's Expo, Tufts 10K and Chemical Bank Corporate Challenge.

Conventures frequently involves Quincy's track and field community to assist in their many events.

NORTH QUINCY HIGH SCHOOL athletes help out with water at the Multiple Myeloma Run for research last Saturday in South Boston. From left are Mike Mullaney, Marguerite Belcher, Samantha Feeney and Hailey Naistadt. *Photo Courtesy Geoff Hennessy*

North Quincy Girls' Soccer Improves Record To 3-1

Entering the 2012 season, North Quincy girl's soccer coach Paul Bregoli knew his team had the potential to be good. Four games into it, the Red Raiders are playing up to his expectations, standing at 3-1-0.

"We've gotten off to a pretty good start," said Bregoli. "We've been outstanding defensively. When our offense begins to click, we could have a special team."

The Red Raiders showcased their defensive prowess in Friday's 2-1 victory over Hanover. Led by captain Lauren Campo and juniors Haley McKay and Ariana Viscione, the Raiders withstood a furious onslaught by the Indians the entire second half, and allowed only one goal.

North had taken an early 2-0 halftime thanks to McKay, who knocked in a corner kick from Abby Smith, and freshman forward Marissa McGue, who kicked a pass from Shannon McCleary in past the sprawling keeper.

'We have better players this year. Experience is huge," said Bregoli. "We have our back four back this year."

The Raiders opened their season with a 1-0 victory over non-league opponent Cambridge Rindge and Latin. McCleary and Liz Kelly led the offensive attack the first half, but both had their efforts thwarted by skilled Cambridge keeper Phoebe Gomez.

With a few minutes remaining in the game, McGue collected a McCleary rebound and volleyed it over Gomez for the winning goal.

In their Patriot League debut, the Raiders dominated Middleboro earning a 4-0 win.

Junior striker Delia Devane put North on the board scoring from 20-yards out off a pass from Ciara Forde. Danielle Paschall made it 2-0, taking advantage of a great pass from Molly Donahue 15-yards out. Kelly upped North's lead 3-0, tucking a Jaclyn Scuzzarella feed into the back of the net. Forde provided the final goal, finishing a Julia O'Donnell pass from 12-yards out.

The teams only loss, a 1-0 decision with Whitman – Hanson, was a hard fought match. Battling the perennial Patriot League champs evenly for a half, the Panthers scored 2:30 into the second and held the Raiders off for the victory.

"We gave a great effort," said Bregoli. "Generally with the Whitman - Hanson games the play is all in their offensive end, our defensive end. This year it wasn't. We even had two great opportunities to score in the second, which would've tied it."

McGue nearly tied the game with less than two minutes left, but her shot missed by a foot. Smith had a chance as well but was off the mark.

North Quincy faces Duxbury today (Thursday) at home at 4 p.m.

Presidents Golf Course Ladies Association Results

Sept. 15 and 16

Crystal Cup
2-Day Tournament

Div. I: 1st Gross
Carol Mather 160
1st Net Patti Buck 138

Div. II: 1st Net
Paul Morgan 139
1st Gross
Gigi Wallace 180

Div. III:
1st Net
Paula Murphy 141
1st Gross
Mo Savage 185.

VOICE FOR HEALTH
by Dr. Gabrielle Freedman
Chiropractor

GIVING KIDS AN OUTSIDE CHANCE

As believers in the body's innate ability to heal and practitioners of a natural form of health care, it should hardly come as a surprise that chiropractors endorse physical activity. It is quite edifying to learn, therefore, that a recent study of teenagers shows that those who took part in more moderate-to-vigorous outdoor activity reported better health and social functioning than their more sedentary counterparts who spent hours watching TV or playing video games. The most benefit came to those who spent at least 2.5 more hours outdoors playing sports or engaging in high-intensity physical activity than the least active. Our bodies are meant to be used, and chiropractors can help people of all ages get in motion.

The benefits go far beyond relieving back and neck pain and can help people of all ages from infants to the elderly. At the **FAMILY PRACTICE OF CHIROPRACTIC**, we have many years of experience to ensure that each adjustment is precisely delivered. We're located at **112 McGrath Hwy., Quincy**, where our purpose is to support each individual in achieving his or her optimum health. Call **617.472.4220** to schedule an appointment. We offer computerized spinal scans. We are able to adjust patients sitting, standing, or lying down to accommodate any level of discomfort. If your problem is a chiropractic condition we offer you exceptional service.

P.S. Inactivity has its price – recent studies have shown that sitting too long increases the risk of death.

Check us out on facebook:
http://www.facebook.com/family-practiceofchiropractic

www.freedmanchiro.com

(AFC) U16 Boys Promoted To 2nd Division

With a 5-2 victory over Galway Rovers in their MAPLE (Massachusetts Premier League) promotion game the America FC United (AFC) U16 boys have been promoted to the 2nd division of MAPLE.

After falling behind early, giving up a goal in the first five minutes, the AFC boys responded by scoring two of their own and went into half time up by one. AFC continued its momentum in the second half, scoring twice and stretching the lead to 4-1. Galway scored late, but AFC quickly responded with another goal keeping the 3-goal lead and securing the victory.

America FC United brought nine teams down to the 2012 Cape Cod Challenge Memorial Day tournament in Sandwich, MA. The AFC teams did very well, with four (U12, U14 and U16 boys, and U12 girls) out of the seven playoff eligible teams qualifying for the Monday playoff rounds. All four AFC teams that made the playoff rounds ended up advancing to the championship game. Congratulations to all AFC teams for a great showing.

For more information about America FC United teams and upcoming tryouts/programs visit our website www.americafcunited.com or email us at Americafcinfo@gmail.com.

Quincy Youth Basketball
Registration for the 2012-2013 season will be held on:

Saturday, September 22, 2012
from 9:00 a.m. to 3:00 p.m.

at the Richard J. Koch Family Park and Recreation Complex
1 Merrymount Parkway, Quincy
(off Southern Artery)
for boys and girls in grades 1-8

Grades 1-2 (Duffy League - coed instructional)	**$ 70.00**
Grades 3-8	**$125.00**

Proof of Quincy residency* IS required along with a copy of the player's birth certificate for players new to this program (please, no originals).
For further information, please call Susan at (617) 479-8911 after 7 pm

*copy of a utility bill, report card, driver's license, etc.

QUINCY YOUTH BASKETBALL OFFERS:

- **IAABO CERTIFIED REFEREES FOR ALL GAMES**
- **NO MORE THAN 10 PLAYERS PER TEAM (up to 12 players in Duffy League)**
- **40 MINUTE GAMES (TWO 20 MINUTE HALVES)**
- **SET LOCATION AND SCHEDULES FOR PRACTICES AND GAMES**
- **FAMILY DISCOUNT**

COACHES FOR QYB BOYS TRAVEL (GRADES 6-8) WILL ALSO BE AVAILABLE THROUGHOUT THE DAY TO DISCUSS OUR TRAVEL PROGRAM.

Players are encouraged to sign up by mail using our registration form available on-line at our website: www.quincyyouthbasketball.net and clicking on the forms link.
IF YOU REGISTER BY MAIL YOU DO NOT NEED TO COME TO THE REGISTRATION ON 9/22/12.

CELEBRATING OUR TENTH YEAR!

Quincy Youth Basketball does not discriminate on the basis of religion, sex, or race.

Quincy Youth Soccer U14 Girls Compete In MTOC

Quincy Youth Soccer's U14, Division 1 Girls Travel soccer team recently completed their season in the MTOC's (Massachusetts Tournament of Champions). The soccer tournament brings together hundreds of teams from 10 travel leagues throughout the state. This year the 2012 MTOC's were held at the Citizens Bank Fields in Lancaster over the weekend of June 22-24.

After a successful season (5-2-1) the U14 Girls team won their first two league playoff games against Hanson and Easton. The league championship game against Bridgewater went into double overtime as Marissa McGue tied the game with 12 seconds remaining. The overtime was a battle between two tough teams with Bridgewater emerging as the winner 4-2. The Quincy team was awarded the wild card spot and a place in the MTOC's.

Quincy played three games in the MTOC's and finished with a 1-2 record. The first game was a 4-3 loss against a tough team from Wilmington. Goal scorers in this game were Marissa McGue, Kara Carchedi and Sinead Hanley. Their next game against the eventual U14-Div.1 champion, Andover was tied 1-1 with eight minutes left. McGue notched the lone goal in this game. *Quincy had a number of great scoring chances, but ended up on the short end of a 3-1 game.*

Quincy won the final game of the tournament with a 3-2 win over a very good Hampden team. The game went back and forth and down to the wire, with the lead changing several times. Forward Emily Anglehart demonstrated her scoring abilities by notching all three goals in the game.

Mandy Hazelton played goal for most of the tournament. A very aggressive and sure handed goaltender, she was a key player in the teams success throughout the year and tournament. Hazelton is also a strong and versatile field player with great speed.

The defense was anchored by Julia O'Donnell (sweeper) and Alyx Patey (stopper). O'Donnell is an aggressive and relentless defender never giving up uncontested shots, while Patey is a versatile player who sees the field well, has good offensive skills and has one of the strongest kicks on the team. Outside defensive back Molly Kate Cannon saved many goals with her speed and ability to break up scoring opportunities. Outside backs Nina McDonald and Ciarra Viscione both intelligent and skilled players, provided solid and consistent play on defense. Both players rounded out a solid tough defensive unit.

McGue's aggressive play at midfield and scoring ability at forward scored several key and game winning goals throughout the season.

QUINCY YOUTH SOCCER's Under-14 Division I travel team included Marissa McGue, Kara Carchedi, Sinead Hanley, Emily Anglehart, Mandy Hazelton, Julia O'Donnell, Alyx Patey, Molly Kate Cannon, Nina McDonald, Ciarra Viscione, Charlotte Chretien, Ally MacPherson, Joelle Robinson, Hailey Houlihan, Abby Plourde, Shayley Monahan and Danielle O'Driscoll.

Carchedi, a quick and physical player controlled the midfield while displaying her versatility by also playing forward and goaltender. Donahue a skilled offensive player used her speed to create many scoring opportunities at both midfield and forward. Charlotte Chretien a skilled and tough player, with good field sense created many scoring opportunities. Ally Macpherson's speed and quickness at midfield opened up many scoring opportunities. She also filled in as a defender adding depth to a strong defensive unit, challenging many of the opposition's top scorers.

Joelle Robinson, a very crafty and skilled player at defense, midfield and forward played where asked adding depth and versatility to the team. Hailey Houlihan's aggressive play at forward, team leader in scoring with over 10 goals punished the opposition's defense with her relentless and physical play. Sinead Hanley playing both mid field and forward, an offensive minded player with a good eye for the net, set up and scored key goals throughout the season.

Anglehart's aggressive play and speed at forward had the opposition's defense always looking to her side as she scored many key goals during the season.

As a forward, Abby Plourde played an aggressive style of soccer up front. Unfortunately Abby's season was cut short due to injury. Shayley Monahan, injured for most of the season, added depth to the forward position challenging the opposition's defense. Danielle O'Driscoll playing at forward, with great speed, often pressured the opposition's defense resulting in many turnovers.

The Quincy team was well supported at the MTOC's with many parents and family members in attendance. The weather was in the mid 90's, but the players enjoyed the experience playing and competing with the best town teams in the state. The U14's represented Quincy well with good play and sportsmanship. The team was coached by Paul Bregoli and Larry Carchedi.

Quincy Girls' Soccer Ties Middleboro

By COLLEEN CASEY

The Quincy girls' soccer team showed improvement Monday afternoon, forcing Patriot Fisher League foe Middleboro to a 0-0 tie after battling two strong halves. The Presidents are now 0-3-1 on the season.

The teams were evenly matched during the first half, both shooting seven times on net. Senior captain Olivia Wallace and speedy freshman Gabriella Jerahian led the offensive charge for the Presidents, but were unable to best Middleboro goalie Brooke Downey.

Sophomore forward Julia Donovan had an opportunity to put the Presidents ahead late in the first when she broke through two defenders and had a clear shot on net, but she sent her shot just wide of the right goal post.

The Presidents came out aggressive the second half, but couldn't sneak past the defenders.

"The first half we struggled being first to the ball," said Quincy coach Courtney Harnais. "We really did a lot better in the second."

Harnais, who took over the program this season, said she saw a lot of improvement in the game.

"One of the things we were struggling with was playing the full 80 minutes," she said. "Every single girl showed they were capable of playing the second half and the full 80 minutes. Come late in the season that's when we want to play our best."

Junior goalkeeper Natalie O'Donovan earned her first shutout of the season, making several key saves.

"It was a complete team effort. I don't think there was a single girl on the field that didn't try. That's important for the team and the program," added Harnais. "That's all I can ask for."

Quincy Lady Presidents Basketball Tryouts

Quincy Lady Presidents Youth Basketball Program will conduct try-outs for the upcoming 2012-2013 season for their Grades 5-8 girls travel basketball teams in October.

The tryout dates, times and locations are:

• Tuesday, Oct. 9, at Lincoln-Hancock Community School, all grades, 5:30 to 7:30 p.m.

• Wednesday, Oct. 10, at Broad Meadows Middle School, Grades 5-6 from 6 to 7:30 p.m. and Grades 7-8 from 7:30 to 9 p.m.

The Quincy Lady Presidents play in the South Shore Girls Youth Basketball League.

For more information, contact Dr. John Franceschini at 617-773-9176 (evenings).

Stanton Shining For Mass. Maritime Football

North Quincy native and Massachusetts Maritime quarterback Mike Stanton has started his junior season with a spark. In Mass. Maritime's season opener against Nichols College, Stanton steered the Buccaneers to a 41-13 victory.

The former Red Raider rushed for two touchdowns and completed 13 of 17 passes for 210 yards, including two touchdown passes last Friday at Vendetti Field in Dudley.

Stanton rushed 5-yards on a keeper the Bucaneers' opening drive before connecting with junior Keith Caruso on a 56-yard touchdown strike in the first quarter.

He extended the lead quickly after the halftime break, rushing into the end zone from 8-yards out to give Mass Maritime a 34-7 advantage. Then with 2:53 remaining in the third, Stanton hit sophomore wide receiver Bobby Rosano with a 58-yard touchdown blast for the final score.

The Buccaneers open their New England Football Bogan Division play Saturday, taking on Coast Guard at Clean Harbors Stadium at noon.

Quincy Militia Home Game Saturday

The Quincy Militia football team will take on the Granite State Knights Saturday at 8 p.m. at Veterans' Stadium.

The game concludes the 5-4 Militia's regular season play.

South Shore YMCA Strypers Platinum Squad

The South Shore YMCA Strypers swim team is offering an exciting new fitness and technique squad for members and non-members of the South Shore YMCA for swimmers ages 13-18 who want to be a part of the swim team experience but can't commit to the full SSYS program.

There are no attendance requirements and the experienced and dedicated coaching staff will structure practice to meet individual goals. Whether the goal is preparing for the high school swim team or just having fun and keeping fit, the SSYS Platinum Squad will help you in your swimming.

The schedule for the Quincy YMCA program is as follows:

Monday and Wednesday from 7:30-8:30 p.m., and Friday from 7-8 p.m.

Contact Director of Competitive Swimming Tim Mulvihill at tmulvihill@ssymca.org or at 781-829-8585 ext. 242 to sign up or for a fee schedule.

Golf Tournament To Benefit Vietnam Combat Veterans

The Quincy Vietnam Combat Veterans will hold its first Golf Tournament Monday, Sept. 24 at Presidents Golf Course beginning at 7:30 a.m.

Fee is $125 per person or $500 per foursome and includes breakfast, green fees, cart, prizes, and a lunch buffet at the Morrisette American Legion Post.

If interested in playing, sponsoring a hole or tee box or just making a donation in memory of a veteran or donating a raffle, contact Larry Norton at lmnorton518@aol.com or Nancy Connolly at nancy1111cc@msn.com.

Real Estate

Quincy Real Estate Transactions September 10th through September 14th

Seller	Buyer	Amount	Address
Lori Black & Christopher Black	Shuyi Hu	$212,000.00	120 Holmes Street
Federal National Mortgage Association	Geraldo Almeida	$246,500.00	26 Dunmore Street
Rita M. Tosone	Yi X. Wu	$300,000.00	35 Edwards Street
Roman Catholic Archbishop of Boston	WQ Development LLC	$569,000.00	135 Crescent Street
Jan W. Whiting & John P. McGuire	Ai R. Szeto & Ying W. Szeto	$435,000.00	5 Calumet Street
Jean L. Di Giacomandrea	Marilyn Tran	$240,000.00	120 Oxenbridge Road
Federal National Mortgage Association	Bao Z. Li	$140,000.00	200 Falls Boulevard Unit A106
Carole A. Morse & Barbara L. Johnson	Mariyan S. Valchev	$205,000.00	15 Bower Road Unit C-8
David M. Leet	Capital Equity Partners LLC	$130,000.00	135-137 Marlboro Street
Heather L. Emerson	Kevin L. McGuire	$133,000.00	133 Commander Shea Blvd. Unit 112
584 Realty Trust	Karma Lama & Sonam Bhuti	$320,000.00	584 Hancock Street
Lebel Irrevocable Home Trust	Steven A. Wojtasinski	$215,000.00	86 Mears Avenue
Arthur F. Praetsch & Lauren Praetsch	Michael A. Rolfes & Brigid A. Rolfes	$428,000.00	6 Homestead Avenue
Edward J. Jacques	Cecilia P. Hallahan	$251,000.00	41 Homer Road
Robert Monoco & Janet M. Monoca	Michael L. O'Brien & Lauren K. O'Brien	$279,500.00	108 Sharon Road
WQ Development LLC	Nathan C. Shuler & Bethany C. Daddario	$560,000.00	629 Willard Street
Paul Miraglia & Suzanne Miraglia	Dionetta Jones	$378,000.00	21 Ryden Street Unit 3
John G. McMann & Grace B. McMann	Andrew Beuttler & Taryn Beuttler	$335,000.00	45 Upton Street
Florence P. Stevens Living Trust	Ai Q. Zou & Mei L. Lam	$505,000.00	9 Gould Street
Robert J. Brickley & Margaret M. Brickley	Robert P. Demore	$263,000.00	29 Glenview Road
Kenney Realty Trust	East Elm Avenue LLC	$344,500.00	148 East Elm Avenue
Lois E. Zulauf	Steven R. Nardella	$205,000.00	1241A Sea Street
Eagle Bank	Mary A. Kenney	$390,000.00	21 Sea Avenue
Janice M. Williams & Francis T. Williams	Thanh H. Nguyen	$283,000.00	297 Wilson Avenue
11 Sunnyside Road Realty Trust	Christine Titus	$275,000.00	11 Sunnyside Road
Maroun Y. Matta	Baovy Tran & Sam Lan	$261,500.00	36 Clearmont Street
Mark P. Kennedy	Kevin J. Deeley	$255,000.00	1 Adams Street Unit 601
Edward Vejvoda, Judith Vejvoda & Suzanne Dooley	Aileen Caggiano	$188,100.00	100 Shed Street
Marina J. Danos	Lorraine Azar	$374,000.00	69 Gladstone Street

Quincy Sun Featured Home of the Week

457 Quarry Street, Quincy

Lovingly remodeled and meticulously cared for, this long time family home is ready for the next chapter. Enjoy the beautiful landscaping or lounge in your stunning master bedroom. Gleaming hardwood floors, beautiful hardwood and custom built-ins add to the charm and character of this 3 bedroom 2 full bath home. Stunning Maple cabinets with under-lighting to illuminate the granite counters. There's nothing left to do but move in! $399,900. ***Contact Helen Shiner at 617-818-1519 for more information.***

Helen Shiner
Jack Conway Co., QUINCY
253 Beale St., Quincy, MA 02170
617-818-1519 CELL 617-479-1500 OFFICE

AAA: Gas Prices Up 10 Cents This Week

Gasoline prices in Massachusetts are up 10 cents this week, according to AAA Southern New England.

AAA's Sept. 17th survey of prices in Massachusetts found self-serve, regular unleaded averaging $3.909 per gallon, ten cents higher than last week. Prices locally are up 17 cents over the past month. The current price is four cents above the national average for self serve unleaded of $3.86. A year ago at this time the Massachusetts average price was $3.62.

The range in prices in the latest AAA survey for unleaded regular is 32 cents, from a low of $3.77 to a high of $4.09. AAA advises motorists to shop around for the best prices in their area, and to make sure they and their passengers buckle up — every time.

Find the most up-to-date local gas prices with the AAA Fuel Finder by logging onto AAA.com and clicking on Gas Saving Tips & Tools. AAA members can also obtain a copy of the Gas Watcher's Guide at their local AAA Southern New England office.

AAA Fuel Saving Tip of the Week

If you have more than one vehicle in your driveway, always try and choose the most fuel-efficient vehicle.

RE/MAX Realty Pros
Above The Crowd
Buying, Selling or Investing?
Call Tom McFarland
For All Your Real Estate Answers
QUINCY - (617) 328-3200
On the Web visit McFarlandproperties.com

QUINCY
www.stamosandstamosrealtors.com
Stamos & Stamos Realtors
747 East Suantum St.
Squantum, MA 02171
617.328.9400

FLAVIN Insurance Agency
Complete Insurance Service Since 1925
OFFERING FLOOD INSURANCE
Winter Rainy Season Can Increase Risk of Flooding
Call or drop in for ***Premium Quote***
Flavin & Flavin
1085 Hancock St. Quincy Center
Visit: www.flavinandflavin.com
617-479-1000

REALTY 7
371 Billings Rd., Quincy 02170
617-472-7700

Working for you 7 days a week
Tom McMahon
realty7.biz
tom@realty7.biz

Century 21 Annex Realty, Inc.
49 Beale St., Quincy, MA 02170
617-472-4330
www.c21annex.com
Over **70 Seller and Buyer Agents** specializing in Residential, Commercial Real Estate, Bank Owned Properties, Short Sales and Rentals
ANNEX REAL ESTATE SCHOOL
Offering Salesperson's, Broker's and Continuing Ed. classes
"STILL NUMBER ONE"

QUINCY POLICE HOT SPOTS

QUINCY POLICE STATISTICS: SEPT. 7 - SEPT. 13
ARRESTS: 28
TOTAL CALLS: 1,199
TOTAL STOLEN VEHICLES: 2

FRIDAY, SEPT. 7

ASSAULT AND BATTERY, 1:59 p.m., Adams Street and Alrick Road. Past. Report filed no charges.

SATURDAY, SEPT. 8

ASSAULT AND BATTERY, 2:17 a.m., 300 block Beale St. Reporting person is crying on 911 saying another girl assaulted her (pushed her). Sounds somewhat drunk - eccentric. Doesn't want to pursue.

BRAKING AND ENTERING/PAST, 9:57 a.m., Edinboro Road. Dwelling. Happened overnight.

VANDALISM/PROPERTY, 11:34 a.m., Hobomack Road. On-going problem. Nails in tires.

LARCENY/MOTOR VEHICLE, 12:11 p.m., 100 Quincy Ave. Keys were taken from above. White 2011 Nissan Maxima. Fled west on Water Street 10 minutes ago.

LARCENY/MOTOR VEHICLE, 12:56 p.m., 100 Quincy Ave. Added with update. Two motor vehicles taken, keys taken from behind desk. 2011 Nissan Altima, color gray.

LARCENY, 1:15 p.m., 10 Brook St. Wallet. Past.

VANDALISM/PROPERTY, 6:04 p.m., 400 block Belmont St. Mini van. Rear window broken.

SUNDAY, SEPT. 9

VANDALISM/PROPERTY, 9:34 p.m., 130 Granite St. Shopping cart hit car - damage to left rear fender above wheel.

MONDAY, SEPT. 10

VANDALISM/PROPERTY, 8:05 a.m., 50 Adams St. Tagging in the rear.

VANDALISM/PROPERTY, 8:40 a.m., 728 Southern Artery. Tagging. Paint balls hit canopy.

LARCENY, 10:53 a.m., 300 Congress St. Wallets. Two employees' wallets were stolen on Friday. Want to make a report.

LARCENY, 10:58 a.m., 839 Hancock St. Male was hired to do work and never came back. Party advised.

VANDALISM/PROPERTY, 1:14 p.m., 1627 Hancock St. Tagging on building and equipment.

LARCENY, 5:46 p.m., Newbury Ave. Package. Package delivered today by UPS at 3 p.m. today - lap top.

***BREAKING AND ENTERING/PROGRESS*, 10:24 p.m., Charlesmount Ave.** Dwelling. Black male, black coat, jeans, hat, 19-20 years old carrying something under his shirt. Broke into side window of house. Loose jeans and baseball hat. Possibly had an accent from one of the islands.

TUESDAY, SEPT. 11

VANDALISM/PROPERTY, 7:13 a.m., 1400 block Furnace Brook Parkway. MV window. Front storm door panel and car rear window broken by unknown persons overnight. Large stone thrown. A rock was also thrown through the front door and against the vinyl siding.

VANDALISM/PROPERTY, 2:04 p.m., Southern Artery. To vehicle. Happened some tie after Sept. 8 in the parking lot - damage to the hatch.

LARCENY, 4:37 p.m., 1568 Hancock St. Past. Larceny over false pretense. Complaint for failing to return leased property.

LARCENY, 5:20 p.m., 1568 Hancock St. Past.

WEDNESDAY, SEPT. 12

VANDALISM/PROPERTY, 1200 block Sea Street. Tire slashed.

LARCENY, 1:57 p.m., 1250 Hancock St. Phone.

LARCENY, 3:26 p.m., 40 Washington St. Cell phone and cash. Arrest for larceny from a person.

LARCENY, 4:01 p.m., 145 Water St. Of money.

ASSAULT AND BATTERY, 8:30 p.m., 100 block Taffrail Road. Armed assault. Incident occurred in Revere however officer Karvelis to file. Only A&B occurred in Quincy. Complaint submitted.

UNARMED ROBBERY, 11:59 p.m., Bay State Road. Attempt. Off duty transit officer was possibly attempted to be robbed by male operating a purple caravan which she is following southbound while giving call out. Transit updated that suspect vehicle crashed at 126 Old Colony Ave. Black male, dark t-shirt, jeans fled on foot. Spoke to registered owner of MV. She stated that MV is her husband's. He does not have a cellphone and was not home. Unknown whereabouts. After interview determined that suspect tried to rob (unarmed) victim in front of 5 Bay State Road. Believed to be same suspect from previous call. Suspect vehicle towed to QPD for processing.

THURSDAY, SEPT. 13

BREAKING AND ENTERING/PAST, 2:01 p.m., Granger St. Dwelling.

BREAKING AND ENTERING/ATTEMPT, 2:05 p.m., Miller St. Dwelling. Screen torn.

ASSAULT AND BATTERY, 5:05 p.m., 495 Washington St. Just happened. Beat up and spit on by parties in motor vehicle. Now headed towards Fore River Bridge. No injuries. Dispute over parking.

LARCENY, 5:51 p.m., 37 Cottage Ave. Cell phone. Caller has suspect on tape.

ARMED ROBBERY, 7:28 p.m., 500 block Adams St. Just happened. Caller was in the gas station getting gas. Worker stated he was just robbed. Suspect had a knife. Third party info, no other info.

❑

STOLEN MOTOR VEHICLES: 100 Quincy Ave (2).

❑

CAR BREAKS: 200 block of Liberty Street, Trafford Street, Tyler Street, West Elm Avenue, 542 East Squantum St., Bradford St., Clement Terrace.

❑

BREAKS AND ATTEMPTED BREAKS: Granger Street, Edinboro Road, Miller Street, Charlesmount Avenue.

If you have information on the above crimes, drug activity or any crime, please call the **Quincy Police Detective Bureau at 617-745-5764 or** log onto the following website: http://tinyurl.com/ytf6td.

To report suspicious drug activity, call the **Drug Hot-Line at 617-745-5730**. You will not be required to identify yourself, but it could help. To make an appointment to view the **Registered Sex Offenders** book, call **Detective James Dentremont at 617-745-5755**.

To contact the **Crime Prevention Officer** for tips or comments, my direct line is **617-745-5719**. My e-mail address is dminton@ci.quincy.ma.us *– Lt. Dan Minton*

Quincy Police Safety Seminar, Tour Monday

The Quincy Police Crime Prevention Unit will offer a safety seminar and tour of the Police station Monday, Sept. 24 from 7 to 9 p.m.

Topics to be covered will be awareness, personal safety and home security.

A question and answer period will follow.

Since the station is very active, certain sections may not be available. The following criteria must be met to be considered:

Quincy resident (with proof)

Minimum age of 17 (with proof)

No criminal record

Reservations are required.

Contact Lieutenant Dan Minton at 617 745 5719 for more information.

CPR For Seniors Oct. 4 At Kennedy Health Center

CPR certification for seniors will be conducted at the Kennedy Center by Public Health Nurse Ruth Jones of the Quincy Health Department Thursday, Oct. 4.

The certification includes Adult, Child and Infant CPR as well as AED.

Certification cards will be provided for those completing the class.

Space is limited. To register, call the Quincy Council on Aging at (617) 376-1506.

Senior Safety Topic Oct. 12

Quincy Police Lt. Dan Minton will be at the Kennedy Center, 440 East Squantum Street on Friday. Oct. 12 at 10 a.m. to discuss senior safety.

He will cover topics such as safety in your home and provide you with information on senior scams and fraud.

Space is limited for this event. Registration is required.

To attend this event, call the Quincy Council on Aging at (617) 376-1506. Have your member ID number ready.

Entries in the Quincy Police Hot Spots are compiled and submitted by the Quincy Police Department.

They are published by *The Quincy Sun* as a public service to make local residents more aware of any crime activity in their neighborhood. Questions concerning the Hot Spots list should be directed to Crime Prevention Officer Lt. Dan Minton, 617-745-5719.

A Job Well Done

On Friday Sept. 7, 2012, at approximately 8:45 p.m., Officers Dan Parisi, Dan Francis and Bill Lanergan were dispatched to 175 Centre St. on a report of a motor vehicle accident with injuries.

While en route, dispatch updated the Officers that the driver was reported to be unconscious inside the vehicle. The Officers arrived simultaneously and observed a single vehicle accident that appeared to have left the roadway and crashed through a sign on the lawn.

LT. DAN MINTON

The Officers quickly made their way to the driver, who was behind the wheel and slumped slightly to his right. The driver was unconscious, sweating, had limited breathing, with his lips and finger tips turning blue. Officer Parisi opened the eyelid of the driver and observed the eyes rolled back in his head.

Through collective training and experience, the Officers immediately recognized that the driver was experiencing a drug overdose, so Officer Francis went to his cruiser, took out the Narcan, assembled it and administered one vial into the driver's nasal cavity. After waiting several moments for the driver to respond to the medication with no results, another vial of Narcan was assembled and administered, again with no results.

The driver was now at high risk of dying. At this time, Fallon Paramedics and the Quincy Fire Department arrived on scene and administered two more doses. The driver slowly regained consciousness and was transported to the Quincy Medical Center for further medical treatment.

The Officers and other emergency response personnel then focused on the female passenger, who also showed signs of a potential drug overdose. When asked where she was, the female was unable to determine what city she was in. She was able to state that the driver just stopped in front of an apartment building and ran inside. When he came out, the driver said to her, "I'm all junked up." She said that the driver put the car in motion but soon after passed out and crashed.

The female was also transported to the Quincy Medical Center for treatment.

Officer Parisi went to the Medical Center ask more questions of the female, but she kept contradicting herself. At the accident scene, Officer Parisi was able to determine that the vehicle exited Bartlett Street and went straight across the driveway of 175 Centre St. at a high rate of speed, failing to negotiate the turn. The vehicle then jumped the curb, crashed through a small stone retaining wall, then through a flower bed and through a building sign before coming to rest on the sidewalk. To the Officer's shock, inside the vehicle were several booster seats used to restrain children. The Officers checked the area thoroughly to be sure that no children were thrown from the vehicle or removed prior to their arrival.

Officer Parisi then contacted the Bellingham Police Department, the town where the vehicle was registered to and requested that they check on the children's welfare. Bellingham Police spoke with the registered owner's (not the driver) father who reported that the child was safe, visiting a friend. Phone contact was made with the registered owner, who stated that his car was stolen in North Smithfield, R.I. and he was in the process of filing the report.

Once at the hospital, Officer Parisi informed the driver, a 22 year-old Rockland resident, that he was under arrest for larceny of a motor vehicle, OUI drugs, operating to endanger, default warrant, operating after license suspension, subsequent offense – his BOP shows an open case at Quincy District Court from 7/9/12 and 2/24/12 along with two closed cases from 4/15/10 and 1/20/10.

The driver did state that he took several Xanax earlier in the day prior to the accident. Prior to the motor vehicle being towed, it was searched by Officer Parisi. He found evidence of drug use and sales, with plastic baggies, a rolled up shoe lace (commonly used as a tourniquet for the injection of drugs), a belt that was also fashioned into a tourniquet and several stems and caps to needles. Nice Work!

As I mentioned in my article last week, this is another good example of why it is important to walk facing traffic – it gives you a chance to jump out of the way!

Religion

Wollaston First Baptist Church

Regular worship service will be held Sunday at 10:30 a.m. at First Baptist Church of Wollaston, 81 Prospect Ave.

All are welcome.

Giving the sermon will be Rev. Steve Youd, Tabcom Director of Missions and Stewardship. His sermon will be "Where Have All the Young People Gone?"

Serving the church will be Pastor C. Michael Cunningham, greeter Lori Thomas and Scripture reader Bob Philips.

Following the service, there will be a light luncheon and Rev. Youd will lead a seminar on "Attracting Younger Families." Childcare will be provided for the worship service and the seminar.

An Adult Bible Class, "The Lord's Other Prayers: Praying the Psalms Jesus Prayed" – is held each Sunday at 9:30 a.m. in the Chapel.

Quincy Point Church

Worship is at 10 a.m. Sunday at Quincy Point Congregational Church, 444 Washington St.

The Rev Ann G. Suzedell will preach and Edna Robie will be deacon of the day and John Robie will be the lay reader.

All are welcome to enjoy fellowship hour after services in the social hall.

The Chancel Choir is looking for new singers to join their ranks this fall. For the Month of September on Sundays at 8 a.m., all rehearsals will be open rehearsals.

Bereavement Workshop

A bereavement workshop entitled "Walking Through Grief" will be held in the lower level of St. Agatha Church, Milton, on seven consecutive Tuesdays between 6 and 7:30 p.m. beginning Oct. 9.

The workshop will conclude Nov. 20.

It is sponsored by the Milton Catholic Churches.

All are welcome.

For more information or to pre-register, call Pastoral Associates Mary Gallagher at 617-698-2439 or Harry Feldman at 617-696-0120.

Yizkor Service Sept. 26 At Temple Shalom

Temple Shalom of Milton will host a Community Yizkor (Memorial) Service on Yom Kippur evening, Wednesday, Sept. 26th, at approximately 5:45 p.m.

The community is invited to attend, and no High Holiday tickets are required.

The solemn and moving Yizkor service includes the Yizkor Memorial prayer, recited in the synagogue on Yom Kippur and the three other major Jewish holidays – Pesach, Shavuot and Sukkot - by those who have lost parents or loved ones.

All High Holiday services are under the direction of Rabbi Fred Benjamin and Cantor Saralee Shrell-Fox.

The Yizkor service will follow the 5 p.m. Mincha service, and precede the Ne'ilah (Concluding) service and the final Shofar blast at about 7:19 p.m. This marks the end of the fast on Yom Kippur, the Day of Atonement, and it will be followed by a Dairy Break-Fast to which everyone is invited.

Temple Shalom's worship services currently are at the Great Hall Sanctuary in the First Congregational Church, 495 Canton Ave., Milton.

For more information, call the Temple office at 617-698-3394, email: office@TempleShalomOnline.org or visit www.TempleShalomOnline.org.

Houghs Neck Congregational

Houghs Neck Congregational Church, 310 Manet Ave., Quincy, will hold its weekly worship service Sunday at 10 a.m.

All are welcome to attend.

Pastor John Castricum will preach the sermon "The Church is a Mission." Shirley Pearson and Robert Gordon will serve for the Diaconate.

A fellowship coffee hour will follow the service.

Community United Methodist

Quincy Community United Methodist Church will commemorate the 100th anniversary of the "Bread and Roses Strike" Sunday, Sept. 30, with a special service in honor of the strike's centennial.

Ben Kruss, a union activist in Quincy, will participate in the service, as well as several union representatives.

The Bread and Roses Strike was one of the most significant in the American Labor Movement. It occurred in the textile mills of Lawrence. It began in January, 1912, when a group of workers – led by Eastern European women – spontaneously left their jobs when learning of a pay cut. The strike then spread through Lawrence, and led to additional strikes throughout Massachusetts' mill towns.

The public is welcome to attend the service and learn what happened 100 years ago, what continues to happen to today's workers, and why workers' rights should be a vital concern to people of faith.

The church is located at 40 Beale St. in Wollaston.

For more information, call 617-773-3319.

Bethany Church

Bethany Congregational Church, Quincy Center will have Sunday Worship Service and Sunday School at 10 a.m.

The Rev. William C. Harding will conduct the service and preach a sermon entitled "God With Us." Fellowship with light refreshments will follow the worship service.

All are welcome to attend Bethany Church Worship Services and its numerous group activities. Bethany has a Youth Group, a Men's Group, an Outreach Mission Group doing various charity works and a Friday morning Bible Study Class.

The church office is open from 8:30 a.m. to noon and 1 to 4 p.m.

The Bethany Church Service is broadcast on Quincy Access Television at 6 p.m. on Thursday evenings on Channel 8.

Childcare is available for infants and toddlers during worship service on Sundays. The church is wheelchair accessible.

Quincy Religion Directory

SERVICES & ACTIVITIES

Catholic

St. Mary's Church
95 Crescent St., Quincy • 617-773-0120
Masses
Saturday, 4pm, Sunday 7, 9:30 & 11:30am, Weekdays 9am
Handicapped Accessible
New Members Welcome!

ST. AGATHA CHURCH MILTON-QUINCY
432 Adams Street
Milton, MA 02186 • 617-698-2439
Schedule of Masses:
Saturday: 4:30PM
Sunday: 7:30AM, 9:00AM (Family Mass), 10:30AM, 12 NOON, 5:00PM
Weekday Masses: 7:00 & 9:00AM
Reconciliation 3:45PM-4:15pm on Saturdays, other times by appointment
Handicapped Accessible, handicapped parking, elevator to Upper/Lower Churches ~ *Air-Conditioned*

St. John The Baptist
ROMAN CATHOLIC CHURCH
44 School St., Quincy
617-773-1021
Weekend Mass Schedule
Saturday, 4:00 PM
Sunday 7:30, 9:00, 11:00 AM
Sunday night 5:30 PM
Weekday Masses
Monday - Saturday 8:00 AM
Latin Mass
1st & 3rd Wednesdays
(Lower Chapel) 7:00 AM
Confessions
Wed. 8:30 – 9:30 AM
Sat. 2:30 – 3:30 PM
Handicapped Accessible

Salvationist

THE SALVATION ARMY
6 Baxter St., Quincy • 617-472-2345
9:45 CHRISTIAN EDUCATION
11AM WORSHIP SERVICE
BRASS BAND MUSIC
7PM TUES WOMEN'S FELLOWSHIP
6:45PM WEDS. BIBLE STUDY

Catholic

Sacred Heart Church
"A Roman Catholic Community walking together in Faith, Worship, Education and Service"
386 Hancock St., North Quincy, MA 02171
(617) 328-8666
Sunday Masses
4pm (Sat.) 7:45am, 9am (Family Liturgy)
10:30am (with Choir) and 5pm
Weekday Masses
Mon.-Fri. 7am and 9am, Sat. 9am
Handicapped Accessible
Confessions
Sat. 3-3:45pm in Saint Joseph Oratory

St. Joseph's Church
550 Washington Street
Quincy, MA 02169
617-472-6321
SUNDAY MASSES:
4 p.m. (On Saturday)
8:30 a.m. and 10:30 a.m.
Weekday Masses 9am
CONFESSIONS: Saturday, 3:00-3:30 pm
Handicapped accessible & Handicapped parking, side entrance air conditioned

Saint Ann's Church
757 Hancock St., Wollaston
617-479-5400
Pastor: Rev. John J. Ronaghan
Weekend Mass Schedule:
Saturday 4:00 PM
Sunday 7:00, 9:00, 11:30AM
Daily Masses: 9:00 AM

Methodist

QUINCY COMMUNITY UNITED METHODIST CHURCH
40 Beale St., Wollaston
617-773-3319
10:30 AM Sunday Worship
Rev. Dr. Susan Jarek-Glidden, Pastor

Congregational

HOUGH'S NECK CONGREGATIONAL CHURCH
310 Manet Avenue
617-479-8778
www.hncong.org
Sunday, September 23
Worship Service at 10AM
'The Church is a Mission'
All are welcome to attend
FELLOWSHIP COFFEE HOUR FOLLOWING SERVICE

BETHANY CONGREGATIONAL CHURCH
Spear & Coddington Streets
Quincy Center, 617-479-7300
WWW.QUINCYBETHANYCHURCH.ORG-
Sunday, September 23
Worship Service and Sunday School at 10AM.
The Rev. William C. Harding will preach the sermon
'*God With Us*'
Child Care Available
ALL ARE WELCOME!
Fellowship Time in Allen Parlor

Non-Denominational

QUINCY COMMUNITY CHURCH
"A welcoming, new family"
1354 Hancock St., Suite 203
Taylor Plott, minister 617-750-0382
Sunday worship: 10am
Bible Study: Tues., Thurs. 7 pm

Congregational

Wollaston
Congregational Church
United Church of Christ
48 Winthrop Avenue
Quincy, Massachusetts
Sunday Worship at 10 a.m.
Rev. Dr. Mary Louise Gifford
will conduct the service and preach the sermon
"They Were Silent"
Office: 617-773-7432 www.wollycong.org

UNION CONGREGATIONAL
Beach St. & Rawson Rd., Wollaston
(617) 479-6661
Rev. John Swanson, Pastor
Sunday Worship Service 10 AM

QUINCY POINT CONGREGATIONAL CHURCH
444 Washington St . • 617-773-6424
Worship and Church School 10 am
Rev. Ann Suzedell, Pastor
email: office@quincypointcong.org

To Advertise in this Directory, Call 617-471-3100

HOPE LOVE PEACE JOY

Christian Science

First Church of Christ, Scientist
16 Beale Street, Quincy
617-472-0055
Sunday Services and Sunday School 10:30 a.m.
Wednesday Evening Meetings – where testimonies of healing are shared 7:30 p.m.

ALL ARE WELCOME!

Catholic Community

Dignity BOSTON
Gay, Lesbian, Bisexual, Transgender
CATHOLICS
Our families, friends And allies
Liturgy & social hour: Sundays, 5:30 PM
St. John the Evangelist Church
35 Bowdoin St., Beacon Hill, Boston
617-421-1915
www.dignityboston.org

Nazarene

Wollaston
Church of the Nazarene
Sunday Worship
8:30 AM Liturgical Worship
9:45 AM Sunday School
11:00 AM Celebration Worship
Kevin C. Dunlap, Lead Pastor
Phil Nase, Youth & Small Groups Pastor
Jake Chastain, Music & Campus Pastor
Bev Keather, Children's Pastor
Don Reed, Visitation Pastor
37 E. Elm Ave., Wollaston
617.472.5669
E-mail: office@wconaz.org
www.wconaz.org

OBITUARIES

John Johnson, 82
Retired Proofreader, Former Boxing Champ

A funeral Mass for John "JJ" Johnson, 82, of Quincy, a retired newspaper proofreader and former Golden Gloves boxing champion, was celebrated Monday at St. John the Baptist Church, Quincy.

Mr. Johnson died Sept. 11.

A lifelong Quincy resident, he worked in the newspaper industry as a proofreader first at the *Boston Herald* for 20 years and then for 30 years at *The Boston Globe*.

In his younger years, Mr. Johnson was a Golden Gloves Boxing Champion of New England and was a Boxing Champion of the National Guard while he was in the service.

An avid bowler and golfer at the DW Field Golf Course in Brockton, he also belonged to the Boston Typographical Union #13 and will be remembered for his great sense of humor.

The beloved husband of Edna M. (Rollo) Johnson, JJ was the loving father of Theresa Johnson, John J. Johnson, Jr and Daniel F.

JOHN JOHNSON

Johnson all of Quincy, Alice Mazeika of Milton, James P. Johnson of Middleboro and William F. Johnson of San Diego, CA; dear grandfather of Melissa, Shawn, Jessica and Nicole Johnson, Alyssa Mazeika Connor and Michael Mazeika; great-grandfather of Kyle Johnson; beloved brother of Mary McLellan of Plymouth, MA and Margaret Gorman of Milford, NH; and is also survived by many nieces and nephews.

Burial was in Pine Hill Cemetery, West Quincy.

Funeral arrangements were made by the Dennis Sweeney Funeral Home, 74 Elm St., Quincy.

Kevin Moore, 33
1998 QHS Graduate, Football Captain

A funeral Mass for Kevin Moore, 33, of Quincy, a 1998 graduate of Quincy High School and former captain of the Presidents football team, was celebrated Monday in St. John's Church, Quincy.

Mr. Moore died Sept. 13 at Quincy Medical Center after a long illness.

Born in Quincy on June 27, 1979, he was the loving son of Eugene and Jeanne (Volpe) Moore of Quincy.

Mr. Moore was a graduate of Quincy High School Class of 1998, where he served as captain of the football team and played varsity basketball.

Mr. Moore was the dear brother of Gino Moore and his Fiancé Carrie McKenna of Quincy and Kimberly Newcomb and her husband Jeffrey of Hanson. He was the cherished grandson of Elizabeth Moore of Quincy, loving uncle of Hannah,

KEVIN MOORE

Samuel, Tess and Harrison, Godson of John and Carmelina Spencer of Hanson and is also survived by many loving extended family members.

Interment was in Pine Hill Cemetery, Quincy.

Funeral arrangements were made by the Bolea-Buonfiglio Funeral Home, 116 Franklin St., Quincy.

Memorial donations may be made to the Brain Injury Association of MA, Attn: Development Office, 30 Lyman Street, Suite 10, Westborough, MA 01581.

Paul B. Reardon
Plumber

A funeral Mass for Paul B. Reardon, a lifelong resident of Quincy and plumber, was celebrated Sept. 14 in Sacred Heart Church, North Quincy.

Mr. Reardon died Sept. 10.

Beloved husband of Katie (Morrissey) Reardon of Quincy. Loving father of Paul M. Reardon and Kara M. Reardon both of Quincy. Devoted son of Mary C. (Mahoney) Reardon of Quincy and the late Richard W. Reardon. Brother of Maureen Brady of Canton and John " Jack" Reardon of Quincy and the late Michael J. and Richard "Ricky" Reardon. Brother in law of Michael Morrissey and his wife Joanne, Patrick Morrissey and his wife Deborah, and Stephen Morrissey. He is also survived by many aunts, uncles, cousions, nieces and nephews.

Mr. Reardon was a 1979 graduate of North Quincy High School.

He worked for the M.B.T.A. in Charlestown as a plumber for the past six years. He was also a member of Local #12 in Boston

PAUL B. REARDON

for many years.

Coaching Quincy Youth Hockey and attending his children's sporting events was one of his favorite pastimes. He could always be found in the stands cheering on his kid's teams.

Mr. Reardon was an avid Notre Dame fan. Most of all his family was the cornerstone of his life. He will be missed by his family and friends.

Burial will be at a later date.

Funeral arrangements were made by the Keohane Funeral Home, 785 Hancock St., Quincy.

Memorial donations may be made to the Gavin Foundation, Inc., 675 E. Fourth St., South Boston, MA 02127.

Mary. A Clarke

A funeral Mass for Mary A. (Carroll) Clarke will be celebrated tomorrow (Friday) at 10 a.m. at Our Lady of Good Counsel Church, Quincy.

Mrs. Clarke died Sept. 15.

Born and raised in Dorchester, she was an Adams Shore resident for over a half century. She worked for 18 years as a sales associate for Sears in Quincy and Braintree. She was a longtime volunteer at Quincy Medical Center and 1000 Southern Artery where she was a former resident.

Mrs. Clarke was a member of the Quincy YMCA where she loved water activities. An avid traveler, she was well known for traveling around the world.

Wife of the late Robert L. Clarke, mother of Patricia McConville and her husband Michael of RI, Judy DeAngelis and her husband Gary of NY, Laura Holton and her husband Andy of GA, and Elaine Clarke-Murray and her husband William of Plymouth.

MARY. A CLARKE

Sister of Margaret Corcoran and Jack Carroll, both of Dorchester, and the late Joanne Ryan. Grandmother of Christopher, Brenna, and Darcy DeAngelis and Kelly Murray. She was also survived by many nieces and nephews.

Internment will be at Pine Hill Cemetery. Visiting hours will be conducted today (Thursday) from 4-7 p.m. at Sweeney Brothers Home for Funerals, 1 Independence Ave., Quincy.

Memorial donations may be made to Norwell VNA and Hospice, 120 Longwater Drive, Norwell, MA 02061 or at www.nvna.org.

Elizabeth M. Hanbury
Worked For Bradlees Department Store

A funeral Mass for Elizabeth M. "Bettie" (Sweeney) Hanbury will be celebrated today (Thursday) at 9:30 a.m. at Sacred Heart Church, Weymouth.

Mrs. Hamburg died Sept. 16.

She was born and raised in Weymouth and attended the former Higgins Business School in Boston. She lived in Quincy for three years and worked in the accounting department at the former Bradlees Department store for 17 years.

Mrs. Clarke was a member of the Ladies Sodality at Sacred Heart Parish in Weymouth and the Braintree Point Women's Club. She was also a volunteer for many years at South Shore

ELIZABETH M. HANBURY

Hospital.

Wife of the late John W. Hanbury, mother of James V. Hanbury and his wife Lynne of Swampscott and Janice M. Fahy and her husband Sean of Milton. Sister of Ralph E. Sweeney of Kingston and the late Thomas V. Sweeney. Grandmother of Alexander and Ashley Hanbury and Michael, Meghan, Kate, and Ciara Fahy. She is also survived by many nieces and nephews.

Internment will be at Blue Hills Cemetery, Braintree. Visiting hours were 4-8 p.m. Wednesday at Sweeney Brothers Home for Funerals, 1 Independence Ave., Quincy. A funeral service will be held at the funeral home today at 8:30 a.m.

Donations can be made to Saint Jude Children's Research Hospital, P.O. Box 1000, Dept. 142, Memphis, TN, 38148.

Honor Your Loved One's Memory With Flowers

cliffords.com
1.800.441.8884

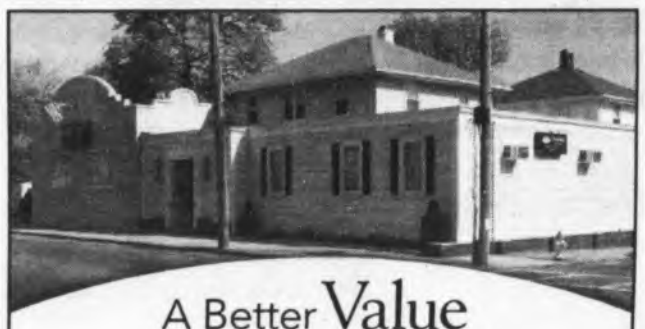

A Better Value For Quincy Families

At Deware Funeral Home, we are proud to offer more value and superior service to Quincy families. A full service traditional funeral is **$5,995* with no hidden costs.** The price includes:

Funeral Ceremony • Visitation • Casket

At Deware Funeral Home, we put the needs of our customer first. We also offer a Simple Burial Plan for $3,395.

With Deware Funeral Home, you can trust us to provide the compassionate care you expect at an exceptional value, backed by a 100% service guarantee.

Exclusive provider of Dignity Memorial® benefits.

Deware Funeral Home
576 Hancock Street | Quincy, MA 02170 | 617-472-1137

Dignity Memorial

For more information visit
www.dewarefuneralhome.com

*$5,995 plan includes basic services of funeral director and staff, embalming and preparation, visitation, funeral ceremony, transportation to place of disposition, 20-gauge metal casket, website announcement, and memorial stationary package (a register book, 100 thank you cards, 100 prayer cards).
A Service Family Affiliate of AFFS and Service Corporation International, 206 Winter Street, Fall River, MA 02720. (508) 676-2454

Over 60 Years
Of Personalized Service

SWEENEY BROTHERS
Home for Funerals, Inc.
RICHARD T. SWEENEY, JR. · FRANCIS M. SWEENEY
1 INDEPENDENCE AVENUE
QUINCY, MASSACHUSETTS 02169
(617) 472-6344
www.thesweeneybrothers.com

John J. Hogan, Jr., 88
World War II Army Veteran

A funeral Mass for John J. "Jack" Hogan, Jr., 88, of Quincy, a World War II Army veteran, will be celebrated today (Thursday) at 10 a.m. in St. Ann's Church.

Mr. Hogan died Sept. 15 at home surrounded by his family.

Born in Boston, he had lived in Dorchester for many years before settling in Quincy where he lived with his wife and raised his family for the past 46 years.

Mr. Hogan worked for 36 years at both Stop & Shop and Purity Supreme before retiring in 1988.

He also worked at Dot's Smoke Shop in Quincy where he always enjoyed friendly conversations with his customers.

He was a U.S. Army veteran of World War II.

He is remembered by his family as a man of strong faith and character.

Mr. Hogan was an avid sports fan and enjoyed reading his daily paper, playing cribbage and most of all spending time with his family. He will be missed by all who had the pleasure to have known him.

Beloved husband of 65 years to Mary R. (McCarthy) Hogan of Quincy. Loving father of Kathleen T. Beatrice and her husband Richard of Weymouth, Kevin G. Hogan of Quincy, Ann Ma-

JOHN J. HOGAN, Jr.

rie Cannon and her husband Stephen of Quincy, John J. Hogan III and his wife Joan of Weymouth and the late Joseph L. Hogan, Mary E. Williamson, Eileen F. McNamara and infant son Hogan.

Brother of Paul Hogan of Norwell, Richard Hogan of South Boston, Elizabeth Foley of Quincy, Edward Hogan of Florida and the late Doris Lallier. Cherished grandfather of 12 grandchildren and 15 great-grandchildren.

He is also survived by several nieces and nephews.

Visiting hours were Wednesday from 4 to 8 p.m. in the Keohane Funeral Home, 785 Hancock St., Quincy.

Burial will be in Blue Hill Cemetery, Braintree.

Memorial donations may be made to the Capuchin Franciscans, "St. Padre Pio" 210 West 31st Street, New York, NY 10001-2878.

Dr. Charles J. Hamilton
Former Assistant State Treasurer, Assistant Executive Director State Lottery

Dr. Charles J. Hamilton, a resident of Quincy and Cape Cod who served as an assistant state treasurer, died Sept. 8.

Dr. Hamilton's long career in both politics and government was highlighted by his tenure as assistant treasurer under former State Treasurer Robert Q. Crane. He also served as an assistant executive director of the State Lottery. He retired in 1979.

Dr. Hamilton's public service career spanned three decades and included service as Chief Investigator and Executive Secretary to former Massachusetts Attorney General Edward J. McCormack Jr. and as Assistant State Purchasing Agent under former Massachusetts Governors Endicott Chub Peabody, John A. Volpe, and Francis W. Sargent.

Long active in Democratic Party politics, Dr. Hamilton, a dual citizen of both the United States and Ireland, participated in numerous city, state, and national campaigns.

Following his service as a U.S. Army Sergeant in the Pacific Theatre in World War II, Dr. Hamilton was elected Chairman of the Ward 15 Democratic Committee in Dorchester. He later became Democratic State Committeeman representing wards 15, 16, 17, in Boston, and was elected President of the Young Democrats of New England.

He was a Presidential Elector and member of the Electoral College in 1964, casting his vote for President Lyndon B. Johnson. A delegate to many state and national conventions, Dr. Hamilton was a friend of such prominent Democrats as Presidents Harry S. Truman, John F. Kennedy, and Lyndon B. Johnson; U.S. Senator Adlai Stevenson, U.S. House Speakers John W. McCormack and Thomas P. Tip ONeill as well as Massachusetts House Speakers Robert H. Quinn, David M. Bartley, and Thomas W. McGee.

Dr. Hamilton's career in politics and government

DR. CHARLES HAMILTON

was matched by his achievements in the field of education. A graduate of the of the Mather School of Meeting House Hill in Dorchester, and of the former High School of Commerce, he received his A.B. from Calvin Coolidge College, a Masters Degree in Public Administration from Suffolk University, and his Doctorate in Education from Boston University. He also received an Honorary Degree in Public Administration from the New England Law School/ Boston, where he served on the Schools Board of Trustees for 20 years, six of those years as vice chairman.

He also enjoyed movies and trivia and inspired and encouraged hundreds of men and women in their pursuit of an education and practice in law.

Upon his retirement from public service in 1979, Dr. Hamilton became president of several consulting firm, specializing in insurance, investments, and real estate development. He was also a licensed private investigator.

An avid baseball fan and player, he sponsored the Hamilton Club in the Boston Park League that played its games at Ronan Park and the town field in Dorchester in the late 1940s and 1950s.

The son of the late Marie F. (Madden) and John F. Hamilton, an actor in show business, he is survived by a sister, Virginia M. Savage of Quincy; several nieces and nephews; his best friend and business partner, Atty. Peter ONeill; as well as his dear friends, former Speaker of the Massachusetts House Dave Bartley, and former Massachusetts State Treasurer Bob Crane.

Mary E. Edson, 82

A rite of Christian Burial for Mary E. (Kelly) Edson, 82, of Hingham, formerly of Allentown, N.H. and Quincy, was celebrated Sept. 15 at Sacred Heart Church, North Quincy.

Mrs. Edson died Sept. 11 at the Harbor House Rehabilitation and Nursing Center in Hingham.

Born in Arlington, she was raised in the Wollaston section of Quincy.

She attended St. Gregory School in Dorchester Lower Mills and was a member of the class of 1948 of North Quincy High School.

In 1952, she married Elbridge H. Edson Jr. and moved to Allentown, N.H. where they lived for over 55 years until Elbridge's death in 2007. She then moved to Hingham to be with near her sister.

Mrs. Edson enjoyed being with her family and bowling at Wonder Bowl.

Beside her late husband. she was pre-deceased by

MARY E. EDSON

three children, Susan, William D. and Robert Edson and a sister Helen Smith.

She is survived by a son Keith Edson, two sisters Margaret Fanning of Hingham and Alice Coletta of Braintree, two grandchildren Brian Dauphinie of N.H. and Brian Edson of Holbrook and by several nieces and nephews.

Funeral arrangements were made by the Deware Funeral Home, 576 Hancock St., Wollaston.

Leo W. Hallisey
Deli Manager, Shipyard Welder

Private funeral arrangements and burial were held for Leo W. Hallisey, 95, a lifelong Quincy resident. Mr. Hallisey died Sept. 1 at Quincy Medical Center, surrounded by his loving family.

Born, raised and educated in Quincy, he was a 1936 graduate of Quincy High School.

Mr. Hallisey was the meat and deli manager for the former Curtis Farms Market on Adams Street in Quincy. He was employed for over 30 years and had been retired many years.

During World War II, he worked as a welder at the former Fore River Shipyard in Quincy.

He was a lifelong parishioner at Saint John the Baptist Church in Quincy and was a member of the Knights of Columbus, former Quincy Council #96.

Beloved husband for 68 years of Alice J. (Olson) Hallisey. Devoted father of the late Karin J. Hallisey. The last of eight siblings, he is survived by several nieces and nephews.

Funeral arrangements were made by the Sweeney Brothers Home for Funerals, Quincy.

Memorial donations may be made to a charity of choice.

Smegs Legs 5 Mile Run, 2 Mile Walk Oct. 6

Runners and Walkers are invited to join the 4th Annual Smegs Legs Race Saturday, Oct. 6 in Quincy.

The run starts at 9 a.m. beginning and ending at the Broad Meadows Middle School at 50 Calvin St. The first 350 participants will receive a Smegs Legs long sleeve tee shirt.

There will be over nine age group divisions' winners receiving awards along with a Best Costume division.

This event features a challenging and scenic five-mile course along with free chowder and chili at the post race celebration.

This race honors Navy LTJG Chris Smeglin a lifelong Houghs Neck, Quincy resident who was tragically killed in October 2008. The monies raised from this race go to local charities to assist those in need.

Organizers wish to thank sponsors who have donated many gifts and prizes for a fantastic post race raffle and silent auction.

To register visit, www.smegs-legs.org or register the day of the race beginning at 7:30 a.m.

Those interesting in becoming a sponsor or volunteer should contact Jane or Mike Smeglin at jsmeglin@hotmail.com.

Cancer Society's 'Look Good, Feel Better' Program Oct. 13

Commonwealth Hematology-Oncology, 10 Willard St., Quincy, will host the American Cancer Society's "Look Good . . . Feel Better" program Saturday, Oct. 13 from 10 a.m. to noon.

Look Good . . . Feel Better is offered through a partnership of the American Cancer Society; the Personal Care Products Council Foundation; and the Professional Beauty Association / National Cosmetology Association.

It is a free program that teaches cancer patients hands-on cosmetic techniques to help them cope with appearance-related side effects from chemotherapy and/or radiation treatments.

Wig care, scarf and hat use, skin care, and nail care will all be discussed, and all participants will receive a free makeup kit.

Registration is required. Contact the Triage Nurse at 617-479-3550.

HAMEL FUNERAL CARE & CREMATION SERVICES OF MASSACHUSETTS
Honored Providers of:
Veterans Funeral Care
PHONE TOLL FREE
(800) 696-5887
26 Adams Street, Quincy, Ma 02169
www.HamelFuneralCare.com
BBB

DOLAN
FUNERAL SERVICES
"Caring for your life's journey"
♦ Funerals
♦ Cremations
♦ Pre-Arrangements
Service times and directions at:
www.dolanfuneral.com
THE DOLAN FAMILY
W. Craig
Paul F.
Frederick J.
Courtney
1140 WASHINGTON STREET
DORCHESTER, MA 02124
(617) 298-8011
460 GRANITE AVENUE
MILTON, MA 02186
(617) 698-6264

SUN FUN PAGE

King Crossword

ACROSS
1 Ho Chi Minh Trail locale, for short
4 Recede
7 Reveille's opposite
11 Death notice
13 Rocky peak
14 Chills and fever
15 Actress Farmiga
16 Dined
17 TV's "Warrior Princess"
18 Billy Joel song, "The Downeaster —"
20 Maintained
22 Pen fluid
24 Become more intense
28 Bag inside a football
32 Worship
33 Staffer
34 Deity
36 Alternative to Windows
37 Intelligent
39 Drop
41 Muppet frog
43 Humor
44 PC picture
46 Video screen dot
50 Fleet from outer space?
53 Haul
55 Rice-shaped pasta
56 Louver component
57 Id counter part
58 DEA agent
59 Arctic diving birds
60 Clean up the lawn
61 Tibetan bovine

DOWN
1 Exploding star
2 Cain's victim
3 Muddy stuff
4 Greek vowel
5 This and that
6 Beagle or boxer, e.g.
7 Write-off on your 1040
8 One's years
9 Play on words
10 Vast expanse
12 Stuffy people?
19 Moreover
21 Meadow
23 Small barrel
25 Corn concoction
26 "— Brockovich"
27 Adjoining
28 Soak up some rays
29 Lemon's cousin
30 Hebrew month
31 Scepter
35 Morning moisture
38 — -tac-toe
40 Taste the tea
42 Tribal emblem
45 NASA scrub
47 Picture of health?
48 Pound of poetry
49 Tress
50 G8 member
51 Winter ailment
52 Erstwhile acorn
54 "Holy cow!"

© 2012 King Features Synd., Inc.

HOCUS-FOCUS

BY HENRY BOLTINOFF

FIND AT LEAST 6 DIFFERENCES BETWEEN PANELS.

Differences: 1. Light is missing. 2. Number is missing. 3. Shade is raised. 4. Sleeves are different. 5. Locket is different. 6. Note is missing.

© 2012 King Features Synd., Inc. All rights reserved.

Trivia test by Fifi Rodriguez

1. LITERATURE: Who was England's first, unofficial poet laureate?

2. MUSIC: Which musical group had a hit with "Penny Lane"?

3. MEASUREMENTS: How many meters are in an "are," a unit of land measurement?

4. INVENTIONS: Who invented frozen food in 1923?

5. GEOGRAPHY: Which countries share the region of Patagonia?

6. GENERAL KNOWLEDGE: What is the traditional birthstone associated with July?

7. ASTRONOMY: The moon called Titan orbits which planet in our solar system?

8. HISTORY: In what year did Ohio's National Guard kill four war protesters at Kent State University?

9. MOVIES: Which Disney movie featured a character named Dory?

10. RELIGION: Who is the patron saint of carpenters?

Answers
1. Ben Jonson
2. The Beatles
3. 100 square meters
4. Clarence Birdseye
5. Argentina and Chile
6. Ruby
7. Saturn
8. 1970
9. "Finding Nemo"
10. St. Joseph

© 2012 King Features Synd., Inc.

Salome's Stars

ARIES (March 21 to April 19) Someone has some suggestions to offer regarding your new project. You might find them helpful. Remember to avoid speculation and to stick with just the facts, Lamb.
TAURUS (April 20 to May 20) An old friend suddenly reappears. Whether this proves to be a boon or a bane in the Bovine's life depends on the reason for this surprising reappearance. Be cautious.
GEMINI (May 21 to June 20) Vital information finally emerges, allowing you to make that important personal decision. You can now move your focus to an upcoming professional development.
CANCER (June 21 to July 22) You might not like seeing so many on-the-job changes. But some of them could open new opportunities for the Moon Child's talents to shine to your best advantage.
LEO (July 23 to August 22) An apparently solid-gold opportunity beckons the Lion. But check to see if all that dazzle isn't just a sprinkling of surface glitter. Check it out before making a commitment.
VIRGO (August 23 to September 22) A close friend could offer advice on how to handle a difficult family matter. But in the end, the decision has to be made based on what is best for you and those you love.
LIBRA (September 23 to October 22) Family problems are best worked out with all those concerned contributing suggestions that will ease tensions. Stay with it until a workable solution is found.
SCORPIO (October 23 to November 21) Expect to hear more about an offer that has piqued your interest. You earn respect for insisting on solid facts, not just a fancy talk about potential opportunities.
SAGITTARIUS (November 22 to December 21) What seemed to be a reasonable workplace request might need to be defended. Don't fret. You have both the facts and a surprise ally on your side.
CAPRICORN (December 22 to January 19) A bit of capriciousness might be just what you need. Plan to kick up your heels in a round of fun and games with family and friends this weekend.
AQUARIUS (January 20 to February 18) Although some of your plans might have to be put on hold, things do begin to take a turn for the better by midweek. Your financial crunch also eases.
PISCES (February 19 to March 20) Your financial picture begins to brighten by week's end. There are also favorable changes in your personal life. Someone you care for has good news to report.
BORN THIS WEEK: You seek balance, but not at the expense of justice. You would make a fine judge.

(c) 2012 King Features Synd., Inc.

CryptoQuip

This is a simple substitution cipher in which each letter used stands for another. If you think that X equals O, it will equal O throughout the puzzle. Solution is accomplished by trial and error.

Clue: **U** equals **D**

UBZRZ GXBTXG TJ FNTDN DWLG

GSWL PZDSWBTXG PBWR

AXJXBZSTJA PWMV GRXVVG:

"VZF ZJU WUWB."

© 2012 King Features Synd., Inc.

Wishing Well®

2	3	7	3	5	4	3	7	5	7	3	8	5
Y	A	F	N	A	S	E	O	P	R	X	C	P
7	6	3	2	7	4	2	6	5	4	7	8	5
G	F	C	O	I	T	U	R	L	A	V	H	A
7	2	5	2	7	4	3	5	3	4	3	7	5
E	A	U	R	O	N	I	S	T	D	I	T	E
3	4	6	5	3	6	3	7	8	7	6	5	6
N	A	E	F	G	S	D	H	E	E	H	O	C
7	4	5	8	5	6	2	6	4	3	5	2	6
R	R	R	C	Y	H	E	O	D	A	O	W	I
5	4	8	2	7	6	3	4	6	8	4	2	6
U	S	K	O	S	C	Y	E	E	I	N	R	S
2	8	2	8	2	4	8	4	8	4	8	4	8
T	T	H	T	Y	D	W	U	I	R	C	E	E

HERE IS A PLEASANT LITTLE GAME that will give you a message every day. It's a numerical puzzle designed to spell out your fortune. Count the letters in your first name. If the number of letters is 6 or more, subtract 4. If the number is less than 6, add 3. The result is your key number. Start at the upper left-hand corner and check one of your key numbers, left to right. Then read the message the letters under the checked figures give you.

© 2012 King Features Synd., Inc. All rights reserved

MAGIC MAZE ● — MASTER

T	O	L	I	F	C	Z	W	T	Q	N	K	I	F	C
Z	W	U	R	E	P	M	J	H	N	O	T	T	U	B
E	C	Z	X	U	D	S	Q	E	N	L	J	G	E	C
Z	X	V	T	G	N	I	T	T	I	L	P	S	R	P
N	N	L	J	N	E	H	S	E	R	F	H	E	E	C
L	L	E	W	S	G	A	Y	Y	R	W	R	V	T	R
W	P	N	T	I	G	H	T	E	N	U	L	K	H	I
G	O	I	A	T	E	C	B	Z	J	N	S	C	X	K
W	R	R	U	S	A	R	P	N	O	M	U	A	L	R
J	T	I	G	G	E	F	O	K	C	O	T	S	E	A
S	D	B	B	U	R	C	S	A	T	Y	X	W	U	M

Find the listed words in the diagram. They run in all directions - forward, backward, up, down and diagonally.

Conjure	Mark	Stir	Swell
Fatten	Measure	Stock	Tighten
Freshen	Scrub	Straighten	Touch
Grow	Splitting	Sunny-side	

© 2012 King Features Synd., Inc. All rights reserved.

KING Crossword
ANSWERS
Solution time: 25 mins.

N	A	M			E	B	B		T	A	P	S
O	B	I	T		T	O	R		A	G	U	E
V	E	R	A		A	T	E		X	E	N	A
A	L	E	X	A		H	E	L	D			
		I	N	K		D	E	E	P	E	N	
B	L	A	D	D	E	R		A	D	O	R	E
A	I	D	E		G	O	D		U	N	I	X
S	M	A	R	T		D	E	S	C	E	N	T
K	E	R	M	I	T		W	I	T			
		I	C	O	N		P	I	X	E	L	
U	F	O	S		T	O	W		O	R	Z	O
S	L	A	T		E	G	O		N	A	R	C
A	U	K	S		M	O	W			Y	A	K

Magic Maze
ANSWERS:
— MASTER

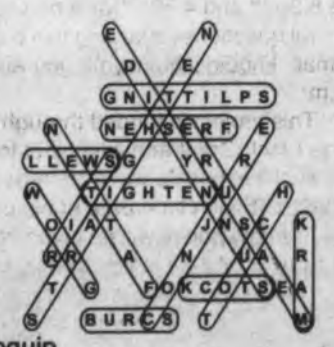

Cyptoquip
ANSWER:
Drama series in which cops stop factories from generating foul smells: "Law and Odor."

19 Graduate Quincy YouthBuild/AmeriCorps Program

The Quincy YouthBuild / AmeriCorps Program, operated by Training Resources of America, Inc. (TRA), recently graduated 19 students at a ceremony held at Germantown Neighborhood Center, 333 Palmer St., Quincy.

The graduates, ages 17 to 25, include: Kristy Arrigal (19), Kelsey Fair (18), Gerald Fernandes (17), Thomas Finnegan (17), Maria Gomez (20), Dylan Handley (20), and Jake Peak (19) from Quincy; Luis Gonzalez (24), Marcus Jones (20), and Tahre Mims (20) from Boston; John Vibert (18) from Dorchester; Jonathan Camille (19) from Lawrence; Danielle Hinds (25) from Mattapan; Ishmial Armstrong (20), Corwin Etienne (23), and Yvens Roody Mayala (23) from Randolph; Al Hawes (19) and Paul Smollett (19) from Weymouth; and Tyriek Brown (19) from Worcester.

Quincy YouthBuild / AmeriCorps provides comprehensive training to young people ages 17 to 24 who meet low-income guidelines, are not in school, have not received a high school diploma or GED, and demonstrate a willingness to work hard for personal and community change.

Students receive instruction in GED preparation, self-esteem, life, leadership and work readiness skills, volunteer/ community service opportunities, and construction skills training utilizing a community housing rehab or new construction project which helps create quality low-income housing in Quincy and surrounding towns. Extensive support services include counseling/ case management, job development/ placement assistance, as well as transition to higher education and follow-up services.

Most of all, the program offers opportunities for personal growth and development. As graduate Kelsey Fair says, "YouthBuild Quincy changed my life. I love the staff and the opportunities they gave me. I never thought I would earn a diploma or attend a graduation. This has been the best year of my life."

PROUD GRADUATES – Quincy YouthBuild/AmeriCorps Program, operated by Training Resources of America, Inc. (TRA), graduated 19 students at a ceremony held recently at the Germantown Neighborhood Center.

Through a partnership with Neighborhood Housing Services of the South Shore, this year' s class learned building and rehab skills by helping to convert a 2-family home located at 63 Lake St. in Weymouth to a one-family with handicap access that will be rented to a veteran and his/ her family. They also participated in a new construction project located at 45 Winter Street in Quincy.

With support from the Corporation for National Community Service (CNCS) / Massachusetts Service Alliance, the program has also enabled the youth to participate in numerous community service projects, increasing their awareness of their civic responsibilities and empowering them to give back to the communities in which they live and work. It also enabled the young people to earn AmeriCorps education awards to help pay for college. Youth members were responsible for helping to recruit a total of 50 community volunteers who assisted the youth in a variety of community service projects for the Audubon Society, Prison Book Program, Saint John the Baptist Catholic Church, the Germantown Neighborhood Center and Food Pantry, Old Colony Hospice Walk, and the Martin Luther King Breakfast. The youth also participated in the annual YouthBuild State House Day as well as the YouthBuild Carpentry Challenge competition and basketball tournament.

Founded in 1975 and headquartered in Worcester, TRA has several training sites throughout Massachusetts. The Quincy site is located at 1458 Hancock Street, Suite 304. For more information, visit TRA's website: www.tra-inc.org.

NOTICE OF PUBLIC HEARING

NOTICE OF PUBLIC HEARING

In Accordance with the provisions of MGL CH. 131, SEC. 40, The Wetlands Protection Act, The Quincy Wetlands Protection Ordinance and The Quincy Conservation Commission will hold a public hearing on Wednesday @ 7:30 P.M. 10-3-2012 in the Conference Room, City of Quincy Parks Dept., One Merrymount Parkway, Quincy, MA 02169 to consider a Notice of Intent/Request for Determination of Applicability filed by J. Hannon for work proposed at 57 Harbor View St.

Plans and specifications can be reviewed at the Building Department, 55 Sea Street, Quincy, MA 02169.

9/20/12

LEGAL NOTICE

CITY OF QUINCY
IN COUNCIL

ORDER NO. 2012-142
ORDERED: **September 10, 2012**

Be it ordained by the City Council, that the Quincy Municipal Code is hereby amended as follows:

In Title 10. Vehicles and Traffic. Chapter 10.20. Stopping, Standing and Parking.

Section 10.20.050 Parking - Restrictions - Handicapped Spaces - Curb Access - Applicability - Penalties.

DELETE THE FOLLOWING

Street	Side	From	To	Type of Regulation
Keyes Street	@ 3 Keyes Street			Handicapped Parking

A TRUE COPY.
ATTEST: Joseph P. Shea
Clerk of Council

09/20/12

INVITATION TO BID **INVITATION TO BID**

INVITATION TO BID

CITY OF QUINCY, MASSACHUSETTS
PURCHASING DEPARTMENT
1305 HANCOCK ST., QUINCY, MA 02169

The City of Quincy invites sealed bids/proposals for:

PLANNING DEPT. **SOLAR LIGHT INSTALLATION** **OCTOBER 4, 2012 @ 11:00 a.m.**

Detailed specifications are available on-line at the City of Quincy's website, www.quincyma.gov and also available at the office of the Purchasing Agent, Quincy City Hall, 1305 Hancock Street, Quincy, Massachusetts, 02169, between the hours of 8:30 AM and 4:30 PM for a non-refundable printing charge of $25.00

All questions regarding this bid should be directed to Kathryn R. Hobin, Purchasing Agent through fax: 617-376-1074 and email: khobin@quincyma.gov and cc: to kimtrillcott@quincyma.gov Questions will be accepted until July 13, 2012 at 4:00 p.m.

This project is funded through the American Recovery and Reinvestment Act under the Energy Efficiency and Conservation Block Grant and is subject to the availability of Federal funds.

Bids/Proposals must be in a sealed envelope. The outside of the sealed envelope is to be clearly marked "BID ENCLOSED" with time/date of bid call.

Firm bid prices will be given first consideration. Bids/Proposals will be received at the office of the Purchasing Agent until the time and date stated above, at which time and date they will be publicly opened and read. Late Bids/Proposals, delivered by mail or in person, will be rejected.

If applicable, bids shall be in accordance with M.G.L. Chapter 30B, Chapter 149 as amended, and Chapter 30, Sections 39A, 39B and 39F-R.

The right is reserved to reject any or all bids or to accept any part of a bid or the one deemed best for the City and waive any informality in the bidding if it is in the best interest of the City to do so.

Thomas P. Koch, MAYOR
Kathryn R. Hobin, PURCHASING AGENT

9/20/12

LEGAL NOTICE

INFORMAL PROBATE PUBLICATION NOTICE
Docket No. 11P2360EA
Commonwealth of Massachusetts
The Trial Court
Probate and Family Court
Norfolk Division
35 Shawmut Road
Canton, MA 02021
(781) 830-1200
Estate of:
Alan J. Tobin
Also Known As:
Alan Joel Tobin
Date of Death:
August 18, 2011

To all persons interested in the above captioned estate, by Petition of Petitioner **Barbara L. Paisner** of **Clinton, MA**.

Barbara L. Paisner of **Clinton, MA** has been informally appointed as the Personal Representative of the estate to serve without surety on the bond.

The estate is being administered under informal procedure by the Personal Representative under the Massachusetts Uniform Probate Code without supervision by the Court. Inventory and accounts are not required to be filed with the Court, but interested parties are entitled to notice regarding the administration from the Personal Representative and can petition the Court in any matter relating to the estate, including distribution of assets and expenses of administration. Interested parties are entitled to petition the Court to institute formal proceedings and to obtain orders terminating or restricting the powers of Personal Representatives appointed under informal procedure. A copy of the Petition and Will, if any, can be obtained from the Petitioner.

9/20/12

LEGAL NOTICE

INFORMAL PROBATE PUBLICATION NOTICE
Docket No. NO12P2125EA
Commonwealth of Massachusetts
The Trial Court
Probate and Family Court
Norfolk Division
35 Shawmut Road
Canton, MA 02021
(781) 830-1200
Estate of:
MARGARET E. CROWTHER
Date of Death:
August 1, 2012

To all persons interested in the above captioned estate, by Petition of Petitioner **FRED CROWTHER, JR.** of **Brockton, MA,** Petitioner **JANET L.C. DUMSER** of **LaQuinta, CA**.

A Will has been admitted to informal probate.

FRED CROWTHER, JR. of **Brockton, MA, JANET L.C. DUMSER** of **LaQuinta, CA**. has been informally appointed as the Personal Representative of the estate to serve without surety on the bond.

The estate is being administered under informal procedure by the Personal Representative under the Massachusetts Uniform Probate Code without supervision by the Court. Inventory and accounts are not required to be filed with the Court, but interested parties are entitled to notice regarding the administration from the Personal Representative and can petition the Court in any matter relating to the estate, including distribution of assets and expenses of administration. Interested parties are entitled to petition the Court to institute formal proceedings and to obtain orders terminating or restricting the powers of Personal Representatives appointed under informal procedure. A copy of the Petition and Will, if any, can be obtained from the Petitioner.

9/20/12

CLASSIFIEDS

NOTICE OF PUBLIC HEARING

NOTICE OF PUBLIC HEARING
City of Quincy
ZONING BOARD OF APPEALS
CASE NO. 12-084

Pursuant to the provisions of TITLE 17 of the ***QUINCY MUNICIPAL CODE*** as amended, the Quincy Zoning Board of Appeals will hold an **Open Public Hearing** on **Tuesday, October 16, 2012** at **7:15 pm** on the **Second Floor in the Council Chambers**, Quincy City Hall, 1305 Hancock Street, Quincy, MA 02169. On the application of Metro PCS Massachusetts for a Special Permit to modify the existing wireless communications facility in violation of Title 17 as amended Chapter 6.6 (wireless) on the premises numbered 290 QUARRY STREET, QUINCY.

Martin Aikens, Chairman

9/20/12, 9/27/12

NOTICE OF PUBLIC HEARING

NOTICE OF PUBLIC MEETING
City of Quincy
ZONING BOARD OF APPEALS
CASE NO. 12-085

Pursuant to the provisions of TITLE 17 of the ***QUINCY MUNICIPAL CODE*** as amended, the Quincy Zoning Board of Appeals will hold an **Open Public Hearing** on **Tuesday, October 16, 2012** at **7:15 pm** on the **Second Floor in the Council Chambers**, Quincy City Hall, 1305 Hancock Street, Quincy, MA 02169. On the application of Metro PCS Massachusetts for a Special Permit to modify the existing wireless communications facility in violation of Title 17 as amended Chapter 6.6 on the premises numbered 169R RICCUTI DRIVE, QUINCY.

Martin Aikens, Chairman

9/20/12, 9/27/12

NOTICE OF PUBLIC HEARING

NOTICE OF PUBLIC MEETING
City of Quincy
ZONING BOARD OF APPEALS
CASE NO. 12-086

Pursuant to the provisions of TITLE 17 of the ***QUINCY MUNICIPAL CODE*** as amended, the Quincy Zoning Board of Appeals will hold an **Open Public Hearing** on **Tuesday, October 16, 2012** at **7:15 pm** on the **Second Floor in the Council Chambers**, Quincy City Hall, 1305 Hancock Street, Quincy, MA 02169. On the application of Metro PCS Massachusetts for a Special Permit to modify the existing wireless communications facility in violation of Title 17 as amended Chapter 6.6 (wireless) on the premises numbered 234 COPELAND STREET, QUINCY

Martin Aikens, Chairman

9/20/12, 9/27/12

QUINCY ANIMAL SHELTER

56 Broad Street, Quincy • 617-376-1349
quincyanimalshelter.org

IN-SHELTER ADOPTION HOURS
TUESDAY and THURSDAYS 6:00 to 8:00 pm
FRIDAYS 4 - 6 pm SATURDAYS 10 am - 4 pm

Adoption fees include initial vaccinations and Spay/Neuter as needed. 100% volunteer run, new volunteers always needed.

FOR LOST or FOUND ANIMALS call ANIMAL CONTROL at 617-376-1364.

AVAILABLE DOGS *

BUDDY: 8, male beagle.
FRANKIE: 1, pit bull mix.
JOSIE: young Pit mix.
CASPER: male white pit mix.

AVAILABLE CATS

MAX: 1, all black male.
MASON: 2, gray & white male.
SAMANTHA: 9, long-haired black & white.
ZIPPY: 3, female tabby.
POPPY: 3, female calico.
YODA: 2, buff & white male.
DOLLY: 8, female tabby.
MUDSLIDE: 6, all black female.
SMOKEY: 4, light gray tabby female.
ROXY: 4, black & white female.
MISTY: 2, long haired gray female.
PRETTY TONI: 3, all black female.
BUDDY: 12, gray & white male.
CHI CHI: 12, gray & white female.
ARMAND: 2, gray male.
BUG BUG & BUTTERS: tuxedo females.
RINNY: 6, gray & white female.

WE HAVE **KITTENS!!!!!!!**

PERSONAL

Thank You Blessed Mother. Pray 9 Hail Marys for 9 days. Ask for 3 wishes, 1 involving Business and 2 impossible. On 9th day publish this article and your wishes will be answered, even though you may not believe it. M.F. 9/20

To my lovely granddaughters
Kayla and Loren
Good Luck this year at
Quinnipiac University.
Love, Grandpa 9/20

HAPPY ANNIVERSARY TO DOUGLAS MENZ – "RED" LIND 9/20

Happy 50th Birthday, Tom Mullen
September 23, 2012 9/20

Hey Quincy girls and guys see you in a couple of weeks. Please only one casino – ha! ha!
Janice 9/20

CATERING

SADIES'S CAKES, PASTRIES AND CATERING
419 Hancock St., Quincy
617-770-2253
Affordable catering for all occasions
Banquet, Ala Carte and Corporate.
Call for Menu.
11/29

Please recycle this newspaper

SKIN CARE

FREE FACIAL
individual or groups
MARY KAY
Celebrating 50 Years
Skincare for Women
Age 20 & Beyond
MICHELLE, ***Consultant***
781-258-7564 TF

COUNSELING

QUINCY COUNSELING ASSOCIATES
Personal, Marital & Relationships
LINDA C. NOLAN, L.M.H.C.
Director
BCBS Ins. Accepted
(617) 479-7470 9/27

CLEANING SERVICES

DASILVA CLEANING SERVICES
Home & Office Cleaning
Professional, Affordable
Reliable & Trustworthy
Weekly or Bi-Weekly **References**
CALL **Meiry 781-803-2922** 12/27

SERVICES

HANDYMAN
Regrouting, Bathrooms, Small Plumbing Jobs, Yard Clean-ups, Painting & More.
Call Jerry 617-639-4540 9/20

PERSONAL

Thank You Blessed Mother. "Oh, most beautiful, flower of Mt. Carmel, Fruitful vine, splendor of heaven, Blessed Mother of the Son of God, Immaculate Virgin, assist me in my necessity. Oh, Star of the Sea, help me and show me, herein you are my Mother. Oh, Holy Mary, Mother of God, Queen of Heaven and Earth! I humbly beseech you from the bottom of my heart to succor me in this necessity. There are none that can withstand your power. Oh, Mary, conceived without sin, pray for us who have recourse to thee (three times). Holy Mother, I place this cause in your hands (three times). Say this prayer 3 consecutive days, and then you must publish and it will be granted to you. Thanks to St. Anthony & St. Joseph. K.A.R. 9/20

Prayer to The Blessed Virgin
(Never Known to Fail)

O, most beautiful flower of Mt. Carmel, fruitful vine, splendour of Heaven. Blessed mother of the son of God, Immaculate Virgin assist me in this necessity, O Star of the Sea, help me and show me herein you are my Mother. O Holy Mary, Mother of God, Queen of Heaven and Earth, I humbly beseech thee from the bottom of my heart to succor me in this my necessity (make request). There are none that can withstand your power. O, Mary, conceived without sin, pray for us who have recourse to thee (3 times). Holy Mary, I place this cause in your hands (3 times). Thank you for your mercy to me and mine. Amen. This prayer must be said for three days and after that the request will be granted. The prayer must be published. M-T. 9/20

MISCELLANEOUS

AUCTIONS

REAL ESTATE LENDER ORDERED; Minutes to Pico & Killington Ski Resorts; Full Service 40 Room Hotel; 7.4 + Acres; Auction: September 18; For details & terms, visit www.tranzon.com Tranzon Auction Properties; 866-503-1212; Thomas W. Saturley; VT AUC Lic #057-0002223

AUCTION - FORECLOSURE 2 BR, 1.5 BA Townhouse Sugarbush Ski Area, Friday, Sept. 28 @ 11AM, Fayston, VT THCAuction.com 1-800-634-7653

CONDOS FOR SALE

Bank Acquired Luxury Condos! FINAL CLOSEOUT SALE 9/15/12 only! Ideally located between Naples & Sarasota FL. Save over $200,000! Gorgeous new 3 bed, 2 bath 1,500 sqft condo with garage - Now only $109,900. (You can't build for less!) Appliances, granite counters, much more! Ask about our Fly & Buy Program! EXCELLENT FINANCING. Only 2 available. Hurry! Call now 877-526-3631, x 101.

EDUCATION

Medical Office Trainees NEEDED! Train to become a Medical Office Assistant! No Experience Needed! Job training & Local Placement assistance! HS Diploma/GED & PC/ Internet Needed 1-888-589-9680.

MISCELLANEOUS

EMPLOYMENT

BECOME A SURROGATE MOTHER! Help an infertile couple! Generous compensation! Non-smoker, 21-42 yrs old, must have given birth visit www.newlifesurrogacy.com or call 908-208-6333

HELP WANTED

Class A CDL Drivers Needed Now! Terminal in Springfield, MA. Weekly home Time, new trucks, $.99 fuel for lease ops, practical mile pay. Hirschbach 888-474-0729.

CLASS A DRIVERS: SIGN ON BONUS. Paid Holidays, Vacation, & More. Weekly Pay. Direct Deposit. REGIONAL with Home Time. 2 Years T/T EXP. 800-524-5051. www.gomcilvaine.com

DRIVER: CDL-A Van & Flatbed *New Pay Package! *Very New Trucks *Benefits After 30 Days *Great Miles, Pay *Dependable Hometime *Start Immediately! CDL Graduates Needed! 877-917-2266 drivewithwestern.com

Exp. Reefer Drivers: GREAT PAY/Freight Lanes from Presque Isle, ME. Boston-Lehigh, PA 800-277-0212 or primeinc.com

HELP WANTED

Rental Assistance Housing Search Specialist-Clerk Typist

The Quincy Housing Authority is seeking an employee to provide a high level of professional support to families receiving rental assistance vouchers and certificates in locating and securing appropriate safe and sanitary rental units for participation in its Rental Assistance Program. He/she will coordinate housing search activities within the Authority and interact with other agencies and landlords. The candidate will also perform the functions of a Clerk Typist, which include some of the clerical duties necessary for the operation of the Department. Candidates must be a high school graduate and/or possess a GED with three years experience in a related position. Prior experience working with landlords and tenants required. Must have the ability to travel throughout the city of Quincy and its surrounding communities. Starting salary $34,815.61 with a $1500 increase after first year. A completed Quincy Housing Authority Application must be submitted to be considered for this position. Applications can be downloaded at www.quincyha.com/ or picked up in person at 80 Clay Street. Applications and resumes may be submitted to Kathleen Healy, Administrative Assistant, Quincy Housing Authority, 80 Clay Street, Quincy, MA 02170 until 4:00 p.m. on October 1, 2012.

AFFIRMATIVE ACTION/EQUAL OPPORTUNITY EMPLOYER
IGUALDAD DE OPORTUNIDAD DE VIVIENDA
DOES NOT DISCRIMINATE AGAINST
PERSONS WITH DISABILITIES 9/20

NOTICE OF PUBLIC HEARING

NOTICE OF PUBLIC MEETING
City of Quincy
ZONING BOARD OF APPEALS
CASE NO. 12-087

Pursuant to the provisions of TITLE 17 of the ***QUINCY MUNICIPAL CODE*** as amended, the Quincy Zoning Board of Appeals will hold an **Open Public Hearing** on **Tuesday, October 16, 2012** at **7:15 pm** on the **Second Floor in the Council Chambers**, Quincy City Hall, 1305 Hancock Street, Quincy, MA 02169. On the application of Carl W. McCrillis for a Finding to legalize and make safe independent living unit in basement that has existed for many years in violation of Title 17 as amended Chapter 3.4 (nonconforming) on the premises numbered 325 BELMONT STREET, QUINCY.

Martin Aikens, Chairman

9/20/12, 9/27/12

NOTICE OF PUBLIC MEETING
City of Quincy
ZONING BOARD OF APPEALS
CASE NO. 12-088

Pursuant to the provisions of TITLE 17 of the ***QUINCY MUNICIPAL CODE*** as amended, the Quincy Zoning Board of Appeals will hold an **Open Public Hearing** on **Tuesday, October 16, 2012** at **7:15 pm** on the **Second Floor in the Council Chambers**, Quincy City Hall, 1305 Hancock Street, Quincy, MA 02169, on the application of Quirk Auto Dealerships for a Flood Plain Special Permit to demolish an existing 9,803 SF building and construct a new 15,000 SF addition to the Quirk Ford service center. The property is in the Industrial A and Flood Plain Overlay Districts. Title 17, Section 8.1 (Flood Plain Overlay District). The parcel of land is located at 55 Broad Street and is shown as Lot B on Assessors' plan no. 1108.

Martin Aikens, Chairman

9/20/12, 9/27/12

CLASSIFIEDS

HALLS FOR RENT

MORRISETTE LEGION POST
81-83 Liberty St., Quincy
Function Hall Available
Call for Details 617-770-4876
Internet Capable • Weddings • Showers • Christenings • Meetings
After Funeral Gatherings TF

HELP WANTED

EXPERIENCED WAITRESS/BARTENDER
Available mornings/nights
Email your resume to Granitestcafe@yahoo.com or drop off at 378 Granite St. 9/20

HELP WANTED

BORN AGAIN INTERNATIONAL MINISTRIES
33 Newport Ave. in Quincy
looking to hire a part-time host pastor, outreach pastor, and a sunday school teacher.
Volunteer positions are also available.
Interested candidates should send a CD or DVD of your preaching to jmbuckmire@gmail.com 11/29

WORK WANTED

Looking for part-time Elder or child care during the week.
I am a mature, kind, intelligent, flexible healthy woman.
617-328-0820 9/20

WANTED

OLD HAND TOOLS & BOOKS WANTED
Planes, chisels, adzes, shaves, machinist, and sheetmetal tools, calipers, clamps, anvils, vises.
USEFUL TOOLS, ALL TRADES.
New England history books
Collections: old postcards, toys, military, hunting and fishing items.
LIBERTY TOOL CO.
888-405-2007
Davistownmuseum.org
e-Store & antique sale! TF

SALE

Mite Box Thrift Shop
PRESEASON DOLLAR SALE
1 LINDEN STREET, WOLLASTON
SEPTEMBER 22, 9AM-2PM
Opening for Season Oct, 3, 2012 9/20

WANTED

14' OR 16' ROW BOAT
Low Price
Call Don
781-910-5325 10/4

SERVICES

S.G. HAROLD
PLUMBING, HEATING & AC
Specializing in Viessman Boiler
Unico Air Conditioning
Home heating repairs & service
Radiant Floor heating
QUINCY
617-471-0914
Unprecedented Service Tailored to You
MA Lic. #10589 TF

PAINTING BY PROFESSIONAL
Interior & Exterior
Powerwashing & Carpentry
All Types of House Repairs
Reasonable Price
Small Jobs Welcome TF
Leave Message 617-773-4761

LOCAL PAINTER
CLIP & SAVE
Average Room - walls $150
Ceilings $75. Also windows, doors, trim, etc. Inside or out.
Prompt, clean service.
Kevin 617-302-5136
Cell 617-774-7479 10/25

PROJECT HOME
HANDYMAN SERVICES
• Interior/Exterior Projects
• Maintenance • Repairs
• Growing 'To-Do' List
• No Job Too Small
CALL BOB
Always FREE Estimate
617-549-3333
(Quincy Resident) 9/27

JUNK CARS WANTED

JUNK CARS WANTED
(617) 481-6699
(508) 577-0073 10/25

SERVICES

SAVE
Budget Fuel
Fuel Assistance
Senior Discount
Full Service
617-328-4063 TF

T & M Landscape Co.
• Spring & Fall Cleanups
• Power Washing
• Lawn Mowing Services
• Yard Mulching
• Bushes & Trees Trimmed
Free Estimates
617-733-4554
~ AFFORDABLE RATES ~ 10/25

For Complete Carpentry Service Inc.
Kitchens, Baths, Windows
for Honest Prices and
FREE ESTIMATES
Call John 617-512-1188
Licenced and Ins. 9/20

David Kennedy General Contractor
CS LIC # 70513
FREE ESTIMATES
References available.
617-331-1804 9/20

HANDYMAN
Painting, Roof Repair, Carpentry, Windows, Sealcoating, Siding
Lic. & Ins • FREE Estimates
617-571-1744
781-871-9752 9/27

GUTTER CLEANING & REPAIRS
POWER WASHING
Home Repairs
I Answer My Phone!
RICH 617-773-6432 9/27

SERVICES

POWER PLUMBING
Plumbing, Heating, Gas Fitting
Repairs • New Installations
Dave 617-328-3007
Emergencies
617-792-4054
Master Lic # 13749 TF

MASONRY
All Types
New and Repair
FREE ESTIMATES
Call Ed 781-254-1648 10/25

SERVICES

HTA
Hancock T.V. & Appliance
Sales, Service, Parts & Installation
Since 1945
(617) 472-1710
115 Franklin Street, Quincy, MA
hancocktvandappliance.com

THOMAS C. SWEENEY
Smaller Jobs a Specialty
49 Years Experience
Carpentry, Siding, Painting, Porches
Viny/Windows, Doors
Roofing, Decking, Steps
License #1373 Free Estimates
Reliable 617-825-1210 References 11/29

Free Estimates **DG's** Fully Insured
YARD MAINTENANCE
Serious About Service
617-786-9558
Edging • Weeding • Mulching • Small Tree Removal
Hedge & Shrub Trimming or Removal • Dethatching
Over Seeding • Sod • Rototilling
Complete Yard Maintenance • Clean Ups
LAWN MOWING *CLEAN UPS* 9/20

SEQUOIA LANDSCAPE
Beautifully Done
Shrub Trimming
Lawn Mowing
Cleanups
Mulching
Seeding
Design Services
Garden Walls
Walkways
Plantings
Patios
617-504-0944
www.sequoialandscape.biz 9/20
We Have Been Providing Outstanding Personal Service To Our Clients Since 1993

PLEASE Recycle This Newspaper

SERVICES

ALL TYPES OF ROOFING
McDONAGH ROOFING
RUBBER ROOFING
GUTTERS CLEANED & INSTALLED
CHIMNEY FLASHING & POINTING
VINYL SIDING
VINAL REPLACEMENT WINDOWS
RESIDENTIAL • COMMERCIAL
617-471-6960
Free Estimates
Mass. Reg. #147733 & Lic. #99713 11/1

Jim Riley
Riley Construction
Commercial & Residential Roofing All Phases
Windows and Gutters
Quincy, MA 02169
(617) 472-3335
rileyconstruction@live.com
Licensed & Fully Insured
Mass Reg #138824
Free Estimates 11/1

C. McGUE
LANDSCAPING
DESIGN & CONSTRUCTION
– Spring Cleanups
– Mulching/Edging
– Weekly Mowing
– Plantings
– Retaining Walls
– Decorative Patios
– Seed/Sod Lawn Installation
– Bobcat Work
CHRIS 617-778-8775
www.cmcguelandscape.com 10/4

JMM LANDSCAPING
CALL JOHN 781-267-6827
Clean-ups
Planting
Overseeding
New Lawns
Walkways
Patios
Retaining Walls
Fire Pits
DRIVEWAY SEALCOATING
Call Today 10% OFF 9/20

The Quincy Sun

CLASSIFIED AD FORM

MAIL TO: THE QUINCY SUN, 1372 HANCOCK STREET, QUINCY, MA 02169
PAYABLE IN ADVANCE. Payment must accompany order.

INDEX
- ❑ Services
- ❑ For Sale
- ❑ Autos
- ❑ Boats
- ❑ For Rent
- ❑ Wanted
- ❑ Help Wanted
- ❑ Work Wanted
- ❑ Pets
- ❑ Lost & Found
- ❑ Real Estate
- ❑ Antiques
- ❑ Flea Markets
- ❑ Yard Sales
- ❑ Instruction
- ❑ Day Care
- ❑ Personal
- ❑ Miscellaneous

RATES

1 WEEK ❑ $8.00 for one insertion, up to 20 words, 10¢ for each additional word.

3-7 WEEKS ❑ $7.00 per insertion up to 20 words for 3-7 insertions of the same ad, 10¢ each additional word.

8-12 WEEKS ❑ $6.75 per insertion, up to 20 words, for 8-12 insertions of the same ad 10¢ for each additional word.

13 WEEKS OR MORE ❑ $6.50 per insertion, up to 20 words, for 13 or more insertions of the same ad 10¢ for each additional word.

❑ Enclosed is $ _____ for the following ad to run _____ weeks in **The Quincy Sun.**

COPY: _____

_____

_____

_____

_____

NO REFUND WILL BE MADE AT THIS CONTRACT RATE IN THE EVENT OF CANCELLATION.
DEADLINE: FRIDAY AT 4PM. PLEASE INCLUDE YOUR PHONE NUMBER IN AD.

15th Annual Quincy ArtsFest

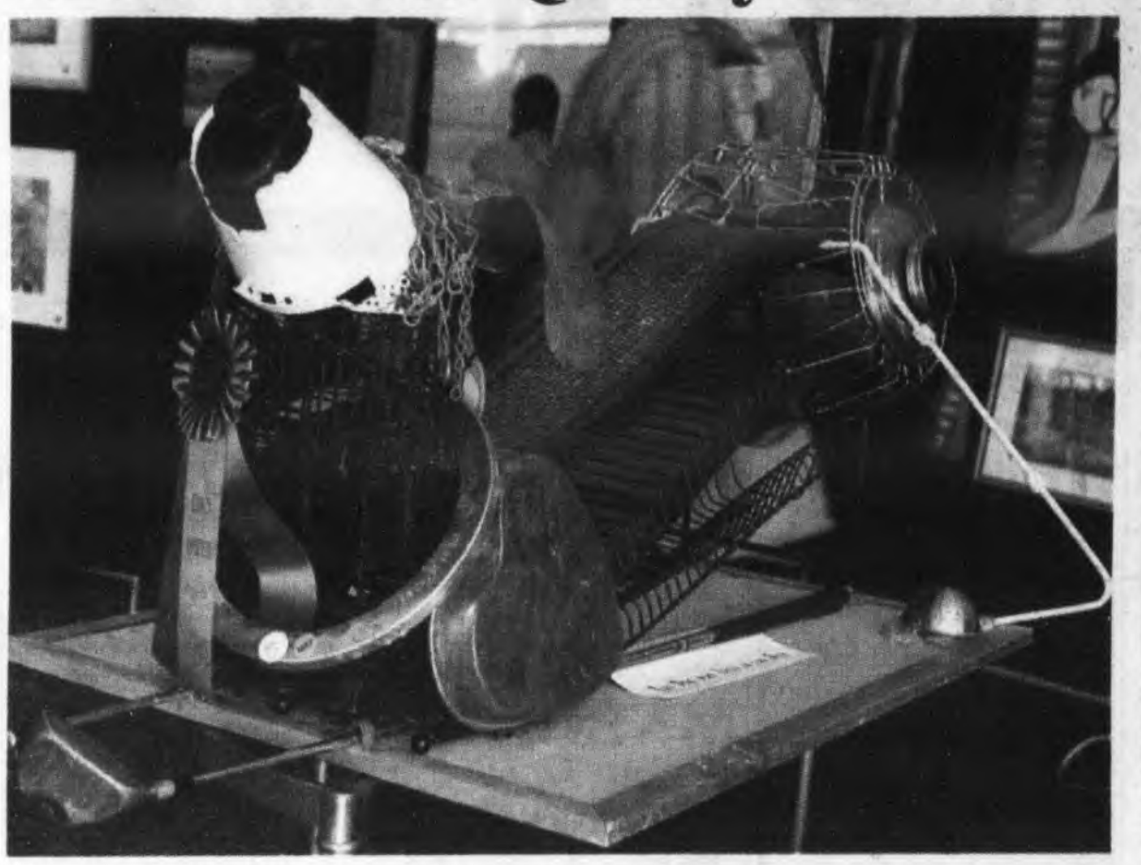

ARTIST VALERIE MINE'S "Dog That Lived in the Attic" sculpture won Best in Show at this year's Quincy ArtsFest. *Quincy Sun Photos/Lisa Aimola*

CASSANDRA BREEN studies a photograph displayed at the 2012 Quincy Arts Fest held over the weekend at the Richard J. Koch Park and Recreation Complex.

Home Energy Assessment Presentation

John Sullivan, manager of Energy, Waste and Recycling at the City of Quincy Department of Public Works, will be at the Kennedy Center, 440 East Squantum St. on Wednesday, Sept. 26 at 10 am. to discuss the city's recent partnership with Next Step Living to encourage households in Quincy to have home energy assessments in order to access Mass Save incentives.

A primary strategy to achieve this goal is to encourage residents to upgrade the energy efficiency in their homes through weatherization and heating system replacements and renewable energy installations. In order to identify and prioritize these projects, as well as make the necessary work more affordable, the program will connect residents with FREE energy assessments and rebates through the Mass Save residential energy efficiency program.

Those interested in attending this event should call the Quincy Council on Aging at (617) 376-1506.

ALEXIS FREITAS, age 3, enjoys face painting and cookie decorating at the Quincy ArtsFest Sunday.

ANORAH ROBERTS, age 2 and a half, plays with boats in the kiddie pool during the 15th annual Quincy ArtsFest at the Richard J. Koch Park and Recreation Complex.

ARCHBISHOP WILLIAMS HIGH SCHOOL

HIGH SCHOOL FAIR

Sunday, September 23
11:00AM – 1:00PM

Archbishop Williams High School
80 Independence Avenue
Braintree, MA 02184

Explore your options for high school!
Participating Schools:

Archbishop Williams High School
Boston College High School
Cardinal Spellman High School
Cathedral High School
Catholic Memorial School
Elizabeth Seton Academy
Fontbonne Academy
Mount Alvernia High School
Notre Dame Academy
Parkside Christian & Cross Factor Academy
Sacred Heart School
Saint Joseph Preparatory High School
St. Sebastian's School
Ursuline Academy
Xaverian Brothers High School

For more information, contact Kate Madden,
Director of Admissions, at kmadden@awhs.org.

LEARN – TO – SKATE CLASSES
RECREATIONAL • FIGURE • HOCKEY SKATING SKILLS
BAY STATE SKATING SCHOOL
CHILDREN (4 1/2 up) & ADULTS
As Featured on "Chronicle"
Fall Series
Over 40 Years!
781-890-8480
www.BayStateSkatingSchool.org
NEW CLASSES START SOON!
QUINCY SHEA RINK
Wed. 4PM Starts Oct. 3
Sun. 11 AM Starts Oct. 7
WEYMOUTH CONNELL RINK
Sun. 4PM Starts Oct. 7
also at 12 other rink locations

70 **********CAR-RT LOT**B-C
THOMAS CRAN PUBLIC LIBRARY
PO BOX 699164
QUINCY MA 02269-9164

Premiere Night For New Visitor's Center Film

Page 2

Squantum Artists Exhibit Draws Crowd

Pages 6, 14

The Quincy Sun

Historic Quincy's Hometown Weekly Newspaper Since 1968

VOL. 45 No. 2 | Thursday, September 27, 2012 | 75¢

NEW SIGN at the re-named Francis X. Bellotti Courthouse in Quincy is admired by (right) former Supreme Court Justice David Souter (holding patriotic bunting) and the court's namesake - former state lieutenant governor and three-term state attorney general Francis X. Bellotti. Justice Souter, a friend of Bellotti's, was the keynote speaker at Sunday's dedication ceremony attending by over 500 invited guests and well-wishers. At left is House Majority Leader Ron Mariano who filed legislation to rename the building after Bellotti. The court has been an integral part of Bellotti's political and legal life. *Quincy Sun Photos/Robert Noble*

Retired Supreme Court Justice David Souter, Others Laud Former State Attorney General

Bellotti: Courthouse Naming 'A Great Honor'

By SCOTT JACKSON

Speaking to a crowd of several hundred onlookers – including scores of federal, state, county, and city officials – former state Lieutenant Governor and Attorney General Frank Bellotti said he was truly honored to have a Quincy's district courthouse renamed for him because the city and court had been such an integral part of his life.

"It's truly a great court and therefore truly a great honor," Bellotti said. "Quincy and the Quincy District Court have always been a part of my political and legal life and I came back after every loss – '64, '66, and '70.

"When I was finally elected in 1974, I went to Boston. Having Quincy

Cont'd On Page 4

FRANCIS X. BELLOTTI (right) with former Supreme Court Justice David Souter (left) and state Attorney General Martha Coakley inside Quincy District Court that was officially re-named in honor of the former state lieutenant governor and state attorney general at a ceremony Sunday. Scores of federal, state, county and city officials attended the dedication.

Energy Cost Savings, Better Lighting Seen

LED Street-Lights In Business Areas

All city-owned street-lights will be replaced with energy-efficient LED bulbs that will save thousands of dollars in energy costs and provide better lighting throughout Quincy's business districts, Mayor Thomas Koch announced Tuesday.

The program starts this week beginning in Norfolk Downs and will continue to Wollaston Center and Quincy Center, replacing the 420 city-owned lights that line Quincy's commercial areas with brighter, environmentally friendly bulbs – which are brighter and direct more

Cont'd On Page 17

HoJo's Hotel Proposed For Presidents' City Inn

The City Council could give the go-ahead to a proposal to renovate the Presidents' City Inn and convert it to a Howard Johnson's hotel as soon as next Monday.

The council, acting in its capacity as the city's special permit granting authority (SPGA), heard details about the proposal at a hearing Monday night. The owner of the 847 Hancock St. motel, Ashish Sangani, wants to add 22 rooms to the building's second floor and enclose all rooms with a hallway, requiring all guests to enter through a main lobby. His attorney Ed Fleming

Cont'd On Page 15

Remote Voting For City Council, Boards?

By SCOTT JACKSON

If members of the City Council have their way, members of the council and the city's boards and commissions could soon cast their votes through conference calls or video chats.

The state's open meeting law was amended last November, allowing for remote participation in public meetings. The law leaves it up to a community's chief executive – in Quincy's case Mayor Tom Koch – to allow for remote participation. And in February, Councillors Margaret Laforest and Doug Gutro introduced a resolve calling for the mayor to adopt the new law.

Laforest and Gutro used a meeting of the council's rules committee last week to make their case. Gutro explained that councillors, as part-time employees, are sometimes unable to attend meetings because of conflicts with their full-time work.

"We all have day jobs, some of us for our day jobs travel outside the city or outside the state," Gutro said. "Councillor Laforest suggested that we take advantage of a provision in the new open meeting law that would allow, if possible, for remote participation – either by audio or video, perhaps by Skype.

Cont'd On Page 28

QUINCY ANIMAL SHELTER has more than 70 kittens looking for new homes. The shelter will hold a "Kitty Klearance Sale" Saturday, Sept. 29 and Sunday, Sept. 30 from 10 a.m. to 4 p.m. Adoption representatives will be on hand to discuss pet ownership and help those who wish to adopt a kitten with their application. There will also be refreshments and raffle prizes. The shelter has a record number of kittens in need of rescue as well as dogs and adults cats, said QAS Adoption Event Coordinator Sandra Morse. Potential adopters can complete an application in advance at www.quincyanimalshelter.org. For more information, call the shelter at 617-376-1349 or visit the shelter at 56 Broad St., Quincy.

Solar Lights For Adams Shore Library - *Page 3* ◆ New Bio-Tech Program At Quincy College - *Page 17*

New Visitors' Center Film Spotlights Adams, City History

Full House At QHS Attends Premiere Of 'Enduring Legacy'

By KRIS KALABOKAS

History buffs filed into Quincy High School last Friday night to attend the premiere of the Adams National Historical Park's new visitor orientation film "Enduring Legacy" featuring the vocal talents of Tom Hanks, Laura Linney, Paul Giamatti, and Edward James Olmos.

"I'm so interested in the Adams chronicles," said Louise Dirksmeier of Braintree, who began to appreciate the Adamses after viewing the wildly successful HBO miniseries "John Adams."

Before rolling the 25 minute film, which was sponsored by the City of Quincy, Eastern National, The National Park Service, and Harpers Ferry Center, attendees enjoyed champagne and hors d'oeuvres prepared by students in Quincy High's culinary program.

Caroline Keinath, Deputy Superintendent of the Adams National Historical Park, welcomed the audience and reflected on the importance of premiering the film in "The City of Presidents."

"The city of Quincy is a very special place," she said, "not only because of the historical resources in the city but also because of the people, and we knew, both in the park service and Argentine films, that out of all the places we could premier this film, it was here in Quincy that we wanted to do it."

BEN ADAMS, president of the Adams Memorial Society, speaks at the premiere of the new Adams National Park Service Visitors' Center film "Enduring Legacy" at Quincy High School.

MAYOR THOMAS KOCH and Superintendent of the Adams National Historic Park, Marianne Peak enjoy the reception before the "Enduring Legacy" film premiere at Quincy High School.

Laura Linney, who portrayed Abigail Adams in HBO's "John Adams," was the first to agree to participate in the making of the film due to Keinath's efforts.

"Peter Argentine, the producer/director, had some connections and he made some phone calls. We invited her to be a part of this film and to our great satisfaction and joy, Laura Linney signed on to be not only the narrator of the film, but also the voice of Abigail Adams," Kenaith said.

Having enlisted the help of Linney, Keinath then went on to contact Hanks and Giamatti, who also took part in HBO's seven-part miniseries. Much to her astonishment, both actors agreed to participate.

"When you think about the Hollywood A-Listers who became involved in this film...it's an incredible testament to what the Adams story is about and really a testament to the good work the National Park Service has done," said Ben Adams, president of the Adams Memorial Society.

The short film focuses not only on the well know John Adams, John Quincy Adams, and their wives, but also on direct descendants Charles Francis Adams, Sr.; a lawyer, politician, writer, and diplomat, and Henry Adams; a journalist, historian, and novelist.

Recounted are incidents in which the Adamses influenced the development of the still young United States such as the Amistad Case and the Boston Massacre, which stand in stark contrast with the portrayal of their humble, family-centered home life.

"This film will be viewed by thousands of visitors to Quincy and the Adams National Historical Park prior to their experience of exploring the real thing," said Adams National Historical Park Superintendent Marianne Peak. "It is a milestone for the Adams National Historical Park and an opportunity to share the remarkable life and times of the Adams family."

FILM DIRECTOR Peter Argentine accepts a gift from Deputy Superintendent - Chief of Interpretation Adams National Historical Park Caroline Keinath after being made an honorary member of the National Park Service.

Quincy Sun Photos/Lisa Aimola

Argentine, who was made an honorary member of National Park Service park ranger staff, attributed his success in accurately portraying the lengthy history of the Adamses to the support he received from Keinath, Peak, his crew, and members of the Park Service. "They just did a tremendous job," he said. "It was a true collaboration."

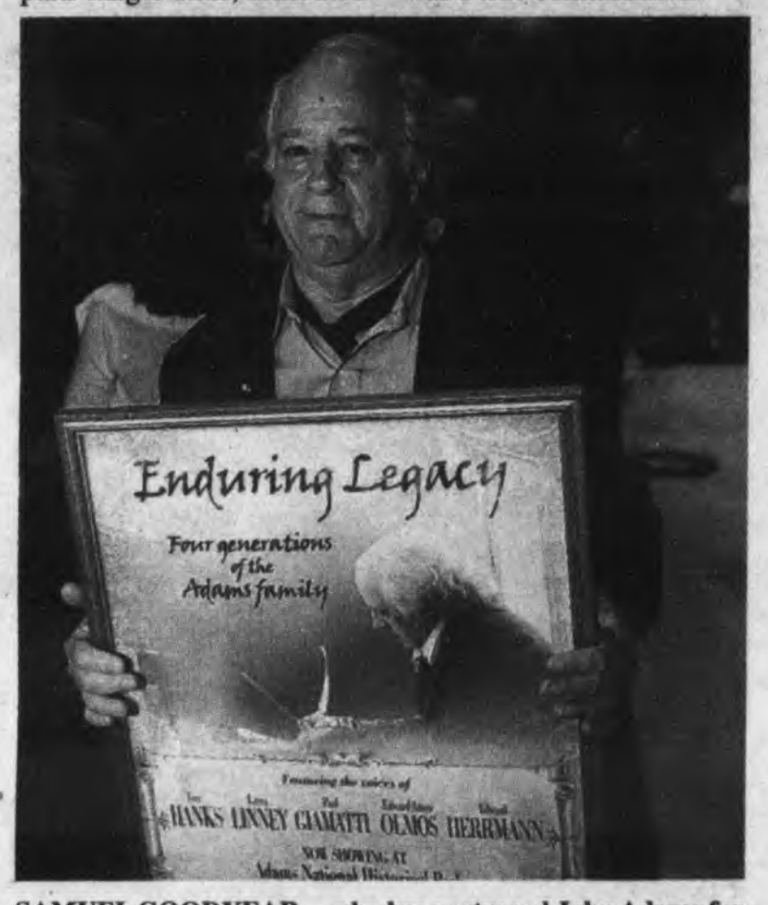

SAMUEL GOODYEAR -- who has portrayed John Adams for many years at the park and portrays him in the film -- displays his copy of the film's poster, on which he appears.

Amy Kelly Photo

Looking for a great doctor?
Have your pick.

To find a doctor, pick from the best in the field. **Beth Israel Deaconess HealthCare.** 100 highly experienced primary care doctors in 31 locations near you. Choose from internal medicine physicians or family medicine physicians, and have confidence in knowing they are part of a leading academic medical center as well as two outstanding community hospitals in Needham and Milton.

To pick the right doctor for you, visit bidmc.org/pcpnow, or call 1-877-40-NEW MD.

Beth Israel Deaconess HealthCare®

The Welch Group congratulates the staff of Hancock Park Rehabilitation & Nursing Center for their dedicated service to our residents and for earning a perfect survey.

Congratulations

A PERFECT SURVEY SCORE

2012 DEFICIENCY FREE SURVEY *for the 3rd year in a row*

*Rehabilitation and Nursing Centers are assessed by the Massachusetts Department of Public Health. For more information visit: www.mass.gov

Hancock Park
REHABILITATION & NURSING CENTER
164 Parkingway • Quincy, MA
617-773-4222
www.welchhrg.com

Welch HEALTHCARE & RETIREMENT GROUP
Trusted family name in senior services for over 60 years

Focus On Decades-Old Policies, Regulations

Officials Welcome Civil Service Review Of Hiring Issues

City officials are welcoming a State Civil Service Commission decision to join the City's own ongoing effort to untangle a decades-old web of confusing policies and regulations related to the hiring and promotion of laborers.

Changes to Civil Service regulations left cities and towns to hire from lists that contain no information on qualifications or background, and relate only to the dates on which people applied for jobs. The lack of clarity extended to how promotions are decided based on job classifications that were nearly 30 years old.

The policy muddle has left cities and towns with a mixed bag of regulations, forcing them to either rely strictly on often-outdated lists or develop their own merit-based hiring practices outside of the confines of the lists.

"This is a statewide issue, and we are happy that the Civil Service Commission has decided to review these issues as they relate to Quincy and look forward to any guidance the Commission may have. We hope that the guidance provided by the Commission will also extend beyond Quincy for cities and towns across the Commonwealth which are dealing with these identical issues" said City Solicitor James Timmins.

The Civil Service decision to review the City's application list comes after a series of Commission decisions upholding the City's position in specific cases while pointing out the need for broader review. Those cases were related largely to promotions and job classifications, which is a list of labor job descriptions created in 1974.

These issues were deemed the top priority by

Cont'd On Page 15

ADAMS NATIONAL HISTORICAL Park staff with Mayor Thomas Koch and guests at last Friday's premiere of the new Visitor's Center film "Enduring Legacy" at Quincy High School. From left: Caroline Keinath, Deputy Superintendent/ Chief of Interpretation, Adams NHP; Judith Perkins, James Perkins, Nancy Adams Roth, ANHP Supt. Marianne Peak, Dennis Roth Kitty Ames, Julia Abigail Adams, Charles Ames, Mrs. John Quincy Adams, Benjamin C. Adams, president, Adams Memorial Society & Adams Memorial Foundation, and Mayor Thomas Koch. *Quincy Sun Photo/Lisa Aimola*

Solar Lights Slated For Adams Shore Library

Quincy's first solar powered lights will soon be installed at the Adams Shore library branch as part of a pilot program.

The city purchased four solar lights earlier this year at an approximate cost of $25,000, according to Elizabeth Manning of the Planning Department. The lights were paid for with money the city received from the U.S. Department of Energy as part of the 2009 American Recovery and Reinvestment Act, more commonly known as the stimulus.

Bids for the installation of the lights, also to be funded by stimulus money, went out last week. Manning said the city plans to have the lights installed within the next month.

The solar lights won't replace any light structures currently on location, instead they will augment the lighting on the property. The lights will be installed in the back and front of the building, two on each side.

The grant the city received only provided enough money for the purchase and installation of the four new lights. But if the pilot program at the Adams Shore library goes well enough, the city would consider purchasing additional solar powered lights for elsewhere in the city.

"We're just going to use it as a way to gauge the future and whether we'd use it," Manning said.

The solar panels themselves have a lifespan of 20-25 years. The lamps use LED technology, and are expected to last 15 years before needing to be replaced. Batteries, which store the power generated by the panel for use at night, last between five and seven years. They're replaceable at a cost of $350 each.

Koch Quincy Chamber Breakfast Speaker Oct. 3

The Quincy Chamber of Commerce will begin its Breakfast Series Wednesday, Oct. 3 from 8 to 9:30 a.m. at the Tirrell Room, 254 Quarry St.

The keynote speaker will be Mayor Thomas P. Koch. Mayor Koch will provide an update of the many projects that are currently underway in the City.

The cost is $25 for Quincy Chamber members and $35 for non-members and includes a full breakfast.

RSVP in advance by calling the Quincy Chamber at (617) 471-1700.

QUINCY COLLEGE

ANNOUNCEMENT

Quincy College wishes to announce that it will host a site review for continuing accreditation of its Practical Nursing Program. You are invited to meet the visit team and share your comments about the program in person at a meeting scheduled for October 3, 2012, 2:30 PM at the Hart Board Room.
Written comments are also welcome and should be submitted directly to:
Dr. Sharon Tanner, Chief Executive Officer
3343 Peachtree Road NE, Suite 850
Atlanta, GA 30326
or email: sjtanner@nlnac.org

WWW.QUINCYCOLLEGE.EDU

PAYING TOP DOLLAR
for your unwanted jewelry!

APPRAISING, BUYING & SELLING...
Del Greco Coins
399 WASHINGTON STREET ✧ ROUTE 53 ✧ WEYMOUTH
LOCATED OFF RT. 3, EXIT 16A, TO RT. 53N
✧ 781.337.5069 ✧
HOURS: MONDAY - FRIDAY 9 - 5 • SATURDAY 9:30 - 2

Refinance your Jumbo at an excellent rate!

3.05% APR
10-YEAR FIXED
NO POINTS!

Here's your chance to lower the rate and shorten the term on your fixed-rate Jumbo mortgage ... or convert your adjustable-rate Jumbo to a fixed *before* rates start moving up. Right now, Colonial Federal has $10 million to lend in Jumbo mortgages at a very favorable fixed rate. If you're determined to pay off your mortgage as soon as possible, this loan *will* help you do that. Come see us or call Angela Blanchard, VP/Retail Lending, at 617-471-0750. Or apply online at colonialfed.com. Have another loan or term in mind? Call us. We may be able to help.
(Also available for new Jumbo loans.)

COLONIAL FEDERAL SAVINGS BANK
"Your neighborhood bank!"

QUINCY: 15 Beach Street 617-471-0750 • 1000 Southern Artery (Residents only) 617-479-1430
HOLBROOK: 802 South Franklin Street 781-767-1776
EAST WEYMOUTH: Middle & Washington Streets 781-331-1776 • www.colonialfed.com

EQUAL HOUSING LENDER
Insured FDIC

Some additional facts: Annual Percentage Rate (APR) effective as of 09/19/12 and may change. Applies to 1-2 family owner-occupied homes. Assumes a maximum 80% loan-to-value and first mortgage position. Subject to credit approval. A 10-Year Jumbo loan would be repaid in 120 equal monthly principal plus interest payments of $9.65 per $1000 borrowed, which do not include taxes or insurance premiums, if applicable. So your actual monthly payment will be greater. Must borrow at least $417,000 for this loan.

FRONT OF THE District Court of East Norfolk - now known as the Francis X. Bellotti Courthouse. *Quincy Sun Photos/Robert Noble*

Bellotti: Quincy Courthouse Re-Naming 'A Great Honor'

Cont'd From Page 1

be so much a part of my life and even though I grew up in Boston it seemed a foreign land. But I always returned to Quincy."

The court, where Bellotti tried his first case back in 1953, was formally renamed the Francis X. Bellotti courthouse at an hour-long ceremony Sunday at noon. Bellotti became only the second person in Massachusetts history to have a state court building named after him; a courthouse in Boston is named for Edward Brooke, the first popularly elected African American senator in U.S. history. Bellotti said having a courthouse bear his name, especially Quincy's court, was the highest honor he could imagine.

"I can't imagine anyone receiving an honor that is more personal than this is to me," Bellotti said. "We've come full circle, it all began in Quincy for me so many years ago, so it's fitting that it end here on this wonderful September Sunday."

The 89-year-old Bellotti served as lieutenant governor from 1963-1965 and as attorney general from 1975-1987. He hasn't served in public office since, though he co-founded Quincy-based Arbella Insurance in 1988. He thanked the crowd of more than 500 for attending and helping make the day so special.

"When you're on top, you're in office and you have all of that institutional power it's very difficult to tell your friends from your enemies – they look so much alike," Bellotti said. "When you're out of office for 25 years, and you have absolutely no power institutionally or otherwise, it's very easy. You just look around; the ones you see will be your friends.

"As I look around here, and I see all you – some new, some old – who could've been so many other places today but you came here and helped make...for my family and for me, a truly wonderful and memorable day."

David Souter, a former U.S. Supreme Court associate justice and a friend of Bellotti, was the keynote speaker Sunday. Souter had served as New Hampshire's attorney general from 1976-1978, succeeding his boss Warren Rudman. Souter said Rudman admired Bellotti, and it didn't take long for Souter to admire Bellotti as well.

"He thought the world of Frank Bellotti," Souter said of Rudman. "When I succeeded Warren I had never met Frank but because I knew how Warren felt I paid attention. After I had seen Frank a few times at national meetings of states attorneys general, after we had things to do together as AGs of neighboring states do, I came to understand why Warren Rudman admired Frank Bellotti's mind and his guts and his heart."

A native of Melrose, Souter told the crowd an anecdote about his mother's respect for Bellotti. Before Bellotti left his post as attorney general, his counterparts in neighboring states organized a retirement dinner. Souter, then a judge on New Hampshire's supreme court, was invited to the dinner, making his mother proud.

'I CAN'T IMAGINE anyone receiving an honor that is more personal than this is to me," said former state attorney general and longtime local attorney Frank Bellotti after Quincy District Court was re-named for him. Other photos Page 16.

"I used to have dinner at least once a week with my mother and the week before the gathering for Frank I told here where I was going to be," Souter said. "She said she was proud to have a son who would be in that kind of company."

Norfolk County Sheriff Mike Bellotti, one of the 12 children Frank Bellotti and his wife Maggie raised, brought some humor to the ceremony. Quoting Joe Biden, he called the event a "big deal," and joked that his brother Peter was especially happy about the renaming.

"Obviously he (Frank Bellotti) is the happiest person here today," Sheriff Bellotti said. "The second happiest is my brother Peter whose law office is about two nine irons away from here. He's going to hang around here every Monday – 'how you doing? That's my father, good to see you' – I may even take the bar [exam] as a result."

On a serious note, the younger Bellotti talked about his father's upbringing in Boston during the Great Depression.

"The story of Frank Bellotti is the story of an American experience," Mike Bellotti said. "The only child of an Italian immigrant, Peter Bellotti, who fought in World War I. My dad's father was hospitalized from the time dad was six months old. He died when my dad was 16 years old. He grew up in the Great Depression, raised by his mother Jenny... like so many in this country at that time, they began with so little while at the same time had great expectations for the future."

House Majority Leader Ron Mariano served as master of ceremonies Sunday. During the Legislature's budget process, Mariano filed an amendment calling for the court to be renamed. He did so because Bellotti was a longtime mentor to him and other Quincy leaders.

"Frank Bellotti is a legend of Quincy and Massachusetts politics," Mariano said. "A distinguished attorney and public servant, a longtime personal friend and mentor. Frank has been a friend and mentor, not only to me, but to generations of public servants from the city of Quincy."

Mariano also read a letter to Bellotti from former Gov. Bill Weld. Weld, a Republican, ran against Bellotti for attorney general in 1978 and would later serve as U.S. attorney for Massachusetts during the 1980s. Weld had planned on attending the ceremony, but was forced to attend a business meeting in Texas instead.

"Despite being conflicted out on this particular day I am totally psyched by the wonderful occasion," Weld wrote. "I have, as you know, followed your extraordinary career, and life, and children for a long time. In fact, I contributed to your legend through my strenuous efforts to unseat you in 1978.

"It is not too much to say this happening warms my heart. You have been the most extraordinary public servant in Massachusetts for more than a generation. Please accept my sincere congratulations on this richly deserved honor."

Mayor Tom Koch said the amendment was the "finest piece of legislation" Mariano filed. The mayor also congratulated Bellotti on behalf of Quincy's residents.

"Frank Bellotti as you know is a legend, a skilled attorney, dedicated public servant, a loyal husband, devoted father and grandfather, mentor to so many," Koch said. "This is truly fitting. On behalf of the citizens of Quincy we say 'congratulations Frank, long overdue.'"

Four state judges all took part in the ceremony. Mark Coven, presiding justice at the Quincy courthouse, outlined the reasons why it was appropriate that the courthouse would be renamed.

"First, as one of the preeminent trial attorneys in the state of Massachusetts, he tried his first case at Quincy District Court. Second, he has helped thousands – if not tens of thousands – of people in both his public and private positions. And third, he has done so much to advance the issues of justice in the Commonwealth of Massachusetts," Coven said. "I am both honored and humbled to serve as a justice in the Francis X. Bellotti courthouse."

Lynda Connolly, chief justice of Massachusetts District Courts, thanked Bellotti for setting an example for all attorneys in the state.

"I want to thank you Frank for setting an example of what it means to be a lawyer in the Commonwealth of Massachusetts, for bringing integrity to public service, and what it means to be real, human, and kind," Connolly said.

The other two state judges to speak both worked under Bellotti in the attorney general's office. Robert Mulligan, chief justice of the Massachusetts trial court, talked about Bellotti's persistence. He told the crowd how Bellotti, a frogman during World War II, learned to perform high dives while stationed in Hawaii after the war.

"To the daily delight of Navy officers sitting around a pool drinking martinis and gin and tonics, Frank performed one belly flop after another," Mulligan said. "After a few days he had to wear a t-shirt, not for sun protection, but to soften the slap of the water against his abdomen.

"Of course Frank persisted, and after some weeks he had mastered several difficult high dives. His poolside colleagues on the other hand, after the same time period, had only their olive pits and lime wedges to count as their accomplishments."

Barbara Rouse, the chief justice of the Massachusetts Superior Court, also served under Bellotti as an assistant attorney general. During her speech, she explained how he expanded the position from its more traditional role of serving as the government's lawyer.

"Frank envisioned a larger, more proactive role for the office, he wanted to take affirmative action on issues related to the environment, utility regulation, consumer affairs, civil rights, women's rights," Rouse said. "Frank wanted all of his assistants to be fully committed to the work of the office so he abolished part time assistants. He set the bar for public service very high."

Norfolk County Commissioners Chairman Fran O'Brien and Rev. James Hawker of Our Lady Parish in Waltham also spoke Sunday. After Souter's remarks and before Mike and then Frank Bellotti spoke, all the speakers joined with Frank and Maggie Bellotti to unveil a sign on the building – County Commissioners Jack Gillis and Peter Collins also helped with the unveiling. After that, Frank and Maggie Bellotti unveiled a new sign for the courthouse on the sidewalk.

The ceremony started with a presentation of colors by an honor guard consisting of officers from the Norfolk County Sheriff's office, the state police, Quincy Police, and other police from other communities in the county. They carried a flag flown over the U.S. Capitol by U.S. Rep. Steve Lynch.

After the posting of colors, the United States Navy Band, Northeast performed the national anthem, which was sung by Frank and Maggie Bellotti's granddaughter Margarita Flaherty. After the ceremony Mariano led the crowd in a sing-along of "God Bless America," accompanied by the Navy band.

The Quincy Sun

(USPS 453-060)
Published Weekly on Thursday by
The Quincy Sun Publishing Co., Inc.
1372 Hancock St., Quincy, MA 02169

Robert H. Bosworth
Publisher and Editor

Henry W. Bosworth, Jr.
Founder
1968 - 2009

75¢ per copy. $25.00 per year by mail in Quincy
$30.00 per year by mail outside Quincy - $38.00 out-of-state

Telephone: 617-471-3100 Fax: 617-472-3963

email address:
thequincysun@verizon.net

Periodicals postage paid at Boston, MA
Postmaster Send address change to:
The Quincy Sun, 1372 Hancock St., Quincy, MA 02169

The Quincy Sun assumes no financial responsibility for typographical errors in advertisements but will reprint that part of an advertisement in which the typographical error occurs.

Scenes From Yesterday

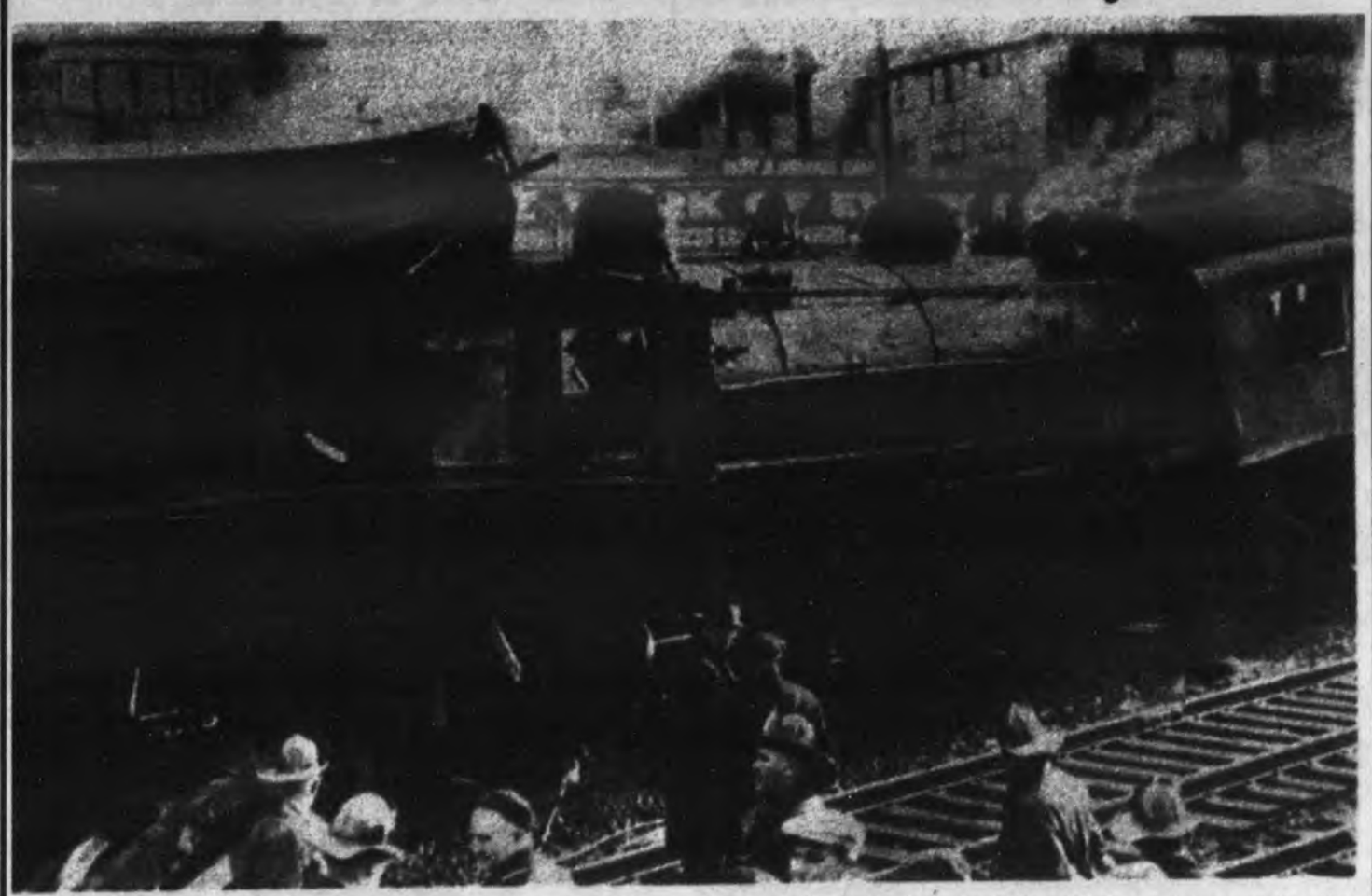

THIS 1933 real photo postcard reproduction is a view of New York, New Haven and Hartford Railroad rear-end collision. It happened just south of the Quincy Shore Drive Bridge in Atlantic in the early morning of Sept. 29th. The buildings at the top of the picture are on Billings Street. There were four railroad tracks along here allowing for express non-stop service to and from Boston on the center two tracks. This accident occurred on the right center track just a few hundred feet north of the Atlantic depot. The Neponset River railroad bridge had been raised to allow the passage of a schooner delivering lumber to the Barney & Carey yard in Milton. These two express trains were filled with commuters to Boston and were not scheduled to stop at Atlantic. The first on the left, which was stopped for the open bridge, was from Wollaston and the second on the right had just departed from Norfolk Downs. the crew of the Norfolk Downs train missed the visual red block signal to stop and rear-ended the Wollaston train. The wooden passenger cars were telescoped and splintered. Over 100 passengers were injured, many seriously. The fireman in the right engine died that day of his injuries. The blame was immediately placed on the crew of the Norfolk Downs express. Today's computer controlled signal and switching systems help prevent these types of accidents. To contact Tom Galvin, e-mail tmgalvin@verizon.net.

From the Collection of City Historian Tom Galvin

QHS College Info Night

Quincy High School will host a College Information Night for grades 10-12 tonight (Thursday) from 6 to 8 p.m. in the Lloyd Hill Auditorium.

Quincy High will also hold the Quincy Public School College Fair in the school's gymnasium Thursday, Oct. 18 from 6 to 8 p.m.

The College Fair will be hosted by Quincy High School and North Quincy High School Guidance Departments. Representatives from more than 100 colleges will attend.

College Planning At NQHS

The families of North Quincy High School seniors are invited to attend a College Planning presentation Friday, Oct. 5 at 8 a.m. in the North Quincy High School Media Center.

Topics will include the college application process, S.A.T. requirements and financial aid.

For more information, call 617-984-8747.

Two Quincy Residents New Correctional Officers

Two Quincy residents were among the 32 new officers who recently graduated from the Suffolk County Sheriff's Department Correctional Officer Training Academy.

They are:

John Carson and Amie Le.

Carson and Le were among the officer candidates who completed a rigorous 12-week training academy with instruction in a host of practical and classroom subjects that include: suicide prevention, ethics and professionalism, use of force continuum, firearm safety and handling, inmate education and programming, contraband control, courtroom testimony, CORI and inmate rights and responsibilities, fire safety, CPR, sexual harassment, cross-gender supervision and report writing.

Carson and Le and the other 30 new officers have been assigned to the Department's Nashua Street Jail.

Keenan Office Hours Oct. 10

Sen. John F. Keenan (D-Quincy) will hold office hours in Quincy on Wednesday, Oct 10, from 5:30 to 6:30 p.m., in the temporary Council Chambers at Quincy City Hall.

Sen. Keenan welcomes any resident with a question or comment about state government to stop by and chat.

Moments in time

THE HISTORY CHANNEL

• **On Sept. 27, 1540**, in Rome, the Society of Jesus receives its charter from Pope Paul III. The Jesuit order played an important role in the Counter-Reformation and eventually succeeded in converting millions around the world to Catholicism.

• **On Oct. 2, 1780**, 31-year-old British Major John Andre is hanged as a spy by U.S. military forces. When Andre, an accomplice of Benedict Arnold, was captured on Sept. 23, incriminating papers were found in his boot. The papers revealed that U.S. General Benedict Arnold, commander of West Point, had offered to surrender the strategic Hudson River fort to the British for a bribe of 20,000 pounds.

• **On Oct. 1, 1908**, the first production Model T Ford is completed in Detroit. It had a 22 horsepower, four-cylinder engine, could go as fast as 40 mph and could run on gasoline or hemp-based fuel.

• **On Sept. 28, 1941**, the Boston Red Sox's Ted Williams plays a double-header against the Philadelphia Athletics on the last day of the regular season and gets six hits in eight trips to the plate, boosting his batting average to .406.

• **On Sept. 30, 1954**, the USS Nautilus, the world's first nuclear submarine, is commissioned by the U.S. Navy. It first ran under nuclear power on the morning of Jan. 17, 1955. The Nautilus could remain submerged for almost unlimited periods because its atomic engine needed no air and only a very small quantity of nuclear fuel.

• **On Sept. 29, 1988**, Stacy Allison of Portland, Ore., becomes the first American woman to reach the summit of Mount Everest, which at 29,035 feet above sea level is the highest point on earth. About two dozen climbers died in attempts to reach the top of Everest in the 20th century.

• **On Oct. 3, 1995**, at the end of a sensational trial, former football star O.J. Simpson is acquitted of the brutal 1994 double murder of his estranged wife, Nicole Brown Simpson, and her friend Ronald Goldman. A majority of African Americans believed Simpson to be innocent of the crime, while white America was confident of his guilt.

King Features Synd., Inc.

Quincy's Yesterdays

This Week
1962
50 Years Ago

Bainbridge Commissioning Marked With Parade

The commissioning of the Fore River designed and built Bainbridge was marked in the city this week by a parade and a series of receptions by city and state officials.

An estimated 28,000 people watched the Navy's Destroyer parade down Hancock St., celebrating the 60th anniversary of the ship type known as the destroyer. The Bainbridge was the world's first nuclear-powered guided missile frigate.

There were 60 bands in the parade, but most attention was focused on police detective Leo Antonelli who recently shot down a holdup man at the South Shore National Bank.

ADVISORY COMMITTEE CALLS FOR NEW TECHNICAL SCHOOL

For the third year in a row the advisory committee of the Quincy Trade School called on the school committee to build a new technical school. D. Foster Taylor was committee chairman with trade school director Maurice Daly as secretary.

Noting the past appeals for a new school, Daly said that "action was needed now." He said that with the recent developments in technical employment the need was never greater.

BURKE URGES 'DONOVAN-MELE' DAY

City Councillor George Burke submitted a resolve in the council, calling for Donovan-Mele Day to honor two city residents for their success this season in major league baseball.

Dick Donovan pitched for the Indians while Sam Mele's managing for the Minnesota Twins brought the team from seventh to second place. (*Editor's note*: Mele would manage Minnesota to the American Legion pennant in 1965. It was the team's first Pennant since 1933 when they were known as the Washington Senators. Mele was named Associated Press AL Manager of the Year. The Twins would fall to the L.A. Dodgers in the World Series in seven games.)

QUINCY-ISMS

One of the city's oldest residents died this week at age 101. **Mrs. Yule** of Franklin St. (originally from Scotland) operated with her husband the Yule Hotel in Quincy Point for shipyard workers. She was the first woman in the city to own an automobile. She was active in the Quincy Point Congregational Church and never missed voting in 60 years…Democratic candidate for governor Endicott Peabody campaigned at the shipyard and at Raytheon with **City Clerk John Gillis**... The city's 27 traffic supervisors sponsored a record hop at the Quincy Armory with Dan Donovan of WMEX as disc jockey. Featured entertainment included the Electras, Excels, Bel-Airs, Royal-Ds and the Originals. **Mrs. Agnes Malvesti**, president of the traffic supervisors' association, said that the proceeds would go to the Quincy Police Boys' Club… There was an open house at Bethany Church's new parsonage at 110 Monroe Rd., with tours by **Rev. and Mrs. John Banks**. The old parsonage at 118 Presidents Lane, that was used by the church for 50 years, was sold… An order was filed I the city council to boost the salary of policemen. The maximum would go from $5,540 to $8,300… Three hundred people attended the Jimmy Fund benefit at the Elks, sponsored by the Elks and the police department. Entertainment was provided by the Beachcomber at the Fox and Hounds Grill… **Mr. and Mrs. William Clark** were installed as commander and auxiliary president at the Houghs Neck Legion Post… **Irving Fletcher** succeeded **Thomas Blasi** as commander at Quincy Legion Post 95… Two hundred members of the city's four service clubs met to hear **Captain Raymond Peet** of the Bainbridge. The luncheon was held at the YMCA under the sponsorship of the Kiwanis. Club presidents were **Paul Ricciardi** of the Kiwanis, **Francis McCauley** of the Lions, **Dr. Charles Djerf** of the Rotary and **Ben Shiftel** of Probus… **Rep. Jams McIntyre** was in Washington to secure more shipbuilding contracts… A son was born at Quincy City Hospital to **Mr. and Mrs. William Marsters** of Sea St… **Police Lt. Anthony Caperci** was honored at a testimonial at Sherry's, n the occasion of his retirement after 38 years… Elks and Emblem club members headed for the national convention at Atlantic City to witness the installation of Quincy resident **Pearl Gacicia** as Supreme President of the Emblem Clubs of the U.S. **Mrs. Marilyn Alcott**, president of the Quincy Emblem Club, would make the nomination speech.

Arts & Entertainment

Squantum Artists Exhibit Draws Neighbors For Festive Evening

The Squantum Community Association recently hosted an exhibit of 10 Squantum artists displaying photography, painting, textile arts including quilting and hooked rugs, as well as a rare art of crystalline glazed ceramics.

Over 120 guests enjoyed the festive evening at the First Church of Squantum, 164 Bellevue St., perusing the roomful of treasures while sharing refreshments and mingling with their talented and inspired artist neighbors.

The SCA's next event on Nov. 14 will feature talks on the Native American history of Squantum, and announced the launch of a new website, SquantumScoop.com, connecting Squantum residents to neighborhood news, events and group activities including walking groups, yoga and dance classes, and book and garden clubs. The new site and related facebook page provide a hub for the Squantum community to connect, learn and play.

The Squantum Community Association provides programming that fosters conversation and community with a focus on topics of interest to the Squantum and Quincy communities, highlighting local talent and history. To subscribe to event notifications email SCASquantumEvents@gmail.com or visit http://SquantumScoop.com.

SQUANTUM ARTISTS who recently took part in a exhibit hosted by the Squantum Community Association are (standing from left) Emmy Robertson, Grace Buscher, Stephanie Buscher, Lisa Aimola, Deni Sindel, Jean Green, Teri MacMillan. Seated (from left) Glen Buscher, Ruthe Sholler and Ruth Ann Wetherby. *Photo By Evan Aimola*

Glen Buscher displays detailed drawings inspired by intricate and colorful Russian architecture at the Squantum Community Association's recent art exhibit. *Photo By Monica Lee*

Other Photos on Page 14

Olde Kids Swing Band At Kennedy Center Oct. 5

The Olde Kids Swing Band will be at the Kennedy Center, 440 East Squantum St., on Friday Oct. 5th from 1 to 3:30 p.m.

The "Olde Kids" is a dance band in the style of the big bands of the 30's and 40's. The big band recreates the glamour and romance of an era that lasted 10 years. Retired and semi-retired musicians are part of a resurgence of interests in live, glamorous and romantic music. The band was formed in 1991 and consists of six saxes, four trombones, four trumpets, four on rhythm and a vocalist.

Tickets are available at the Quincy Council on Aging at 440 East Squantum Street. Suggested donation is $6. For additional information, call the Quincy Council on Aging at (617) 376-1506.

Book Club Begins Oct. 4

The Kennedy Center is starting a Book Club.

The group will meet Thursdays at 1 p.m. beginning Thursday, Oct. 4th.

The first session will be a meet and greet and a chance to share thoughts about the types of books club members enjoy.

Will Adamzyk of the Thomas Crane Library will join the group to talk about what the library has to offer in the way of traditional services as well as for Kindle and Nook users.

To take part in the Book Club, call the Quincy Council on Aging at (617) 376-1506.

Community Lobster Boil And Fish Fry Friday

The third annual Lobster Boil/Fish Fry Dinner will be held Friday, Sept. 28 from 5 to 8 p.m. at Houghs Neck Congregational Church, 310 Manet Ave., Quincy.

All are welcome to attend this community event.

The dinner will feature a choice of a full lobster or fried fish dinner, including salad, baked potato, corn on the cob, homemade bread, dessert and beverage.

Tickets are $15 for lobster and $12 for fish for adults, $5 for children 12 and under.

Reservations are appreciated, but not required. For reservations, call 617-479-6441.

Little Richie's Antiques
SERVING THE ENTIRE SOUTH SHORE • SINGLE PIECE OR ENTIRE ESTATE
CASH PAID FOR SCRAP GOLD & SILVER
Toys • Tools • Glass • Books • Radios • Pottery • Clocks
Coins • Knives • Jewelry • Military • Records • Cameras
Furniture • Hummels • Lladros • Royal Doultons
Maps & Atlases • Trains • Swords • Police & Fire Badges
Musical Instruments • Scientific Instruments
Oil Paintings • Oriental Rugs • Gold & Silver
Advertising Signs • Coin Operated Machines
Anything Unusual & Weird
50 Hancock Street, Braintree
781-380-8165
www.LittleRichiesAntiques.com

JOAN'S OLYMPIC GYM
GYMNASTICS & DANCE SCHOOL
WAS VOTED #1 ON THE SOUTH SHORE
Ages 2 – Adult
NOW ACCEPTING REGISTRATIONS!
781-843-9624
"An Excellent Education Environment For Your Child"
197 Quincy Avenue, Braintree • www.joansolympicgym.com

Find us on Facebook
Highlights of Local Programming found on . . . QATV
Quincy Access Television
88 Washington Street
Quincy, MA 02169
617-376-1440

Public Access Channel 8	Government Access Channel 11
Thursday, September 27th: 8:00pm: QHS vs. Plymouth South Football 10:30pm: Freddy K	Thursday, September 27th: 8:00pm: Elder Update: South Shore Elder News
Friday, September 28th: 11:30am: LIVE: Currently in Quincy 5:30pm: Sound Advice	Friday, September 28th: 6:00pm: City View with Mayor Koch 6:30pm: FYI:QHD Autumn Rakes & Pains 7:00pm: License Board 9/25
Saturday, September 29th: 2:00pm: QHS vs. Plymouth South Football 10:30pm: Free Our Voices	Saturday/Sunday, September 29/30th: 9:00am: City View with Mayor Koch 12:00pm: City Council 9/24 4:00pm: License Board 9/25 7:00pm: City Council 9/24 11:00pm: License Board 9/25
Sunday, September 30th: 10:00am: Bethany Church 10:00pm: The Constitution: Then & Now	
Monday, October 1st: 11:30am: LIVE: Currently in Quincy 7:00pm: LIVE: Eye on Quincy	Monday, October 1st: 7:30pm: LIVE: City Council
Tuesday, October 2nd: 5:00pm: Asian Spectrum 6:00pm: Eye on Quincy (replay)	Tuesday, October 2nd: 6:00pm: Health Links: Karate 7:00pm: Francis X. Bellotti Courthouse Dedication
Wednesday, October 3rd: 6:00pm: Good News 8:00pm: LIVE: Tarot by Lea Marie	Wednesday, October 3rd: 7:00pm: City Council 10/2 10:30pm: FYI:QHD Autumn Rakes & Pains

Programming is subject to change. For a complete list of programs, please consult our website at www.qatv.org

Puzzled about your future?
Let us help you put the pieces together.
Regina Russell's Tea Room
We have been in the Psychic business since 1973.
Walk-in service & private readings by appointment.
Psychics available for home and office parties.
Phone Readings Available: 888-655-3456
Open Monday thru Friday 10:30 am - 9:30 pm
Saturday & Sunday 10:30 am - 5:00 pm
40 Franklin Street - Quincy, MA - Phone: 617-472-9606
Free weekly horoscopes on our website: www.rrtearoom.com

Social

15th Beechwood Knoll Fall Festival Set Saturday

The 15th annual Beechwood Knoll Fall Festival will be held Saturday, Sept. 29 from 11 a.m. to 4 p.m. at the Beechwood Knoll Elementary School, Fenno Street, Wollaston.

"We have had a blast at any festival for Beechwood Knoll", said festival coordinator, Robin Franceschini. "Each year it seems to get better and better, and without the parents to help, it would never happen."

This year, organizers are planning to have more carnival rides from North American Amusements, jumpy's, pony rides, carnival games, a huge silent auction, raffles, arts and crafts and food.

Other participants include the Norfolk County Sheriff's Department and performances by Velocity Dance Studio and Brady Academy.

For more information or to donate, call Robin Franceschini at 617-773-9176.

April Marie Ivil Memorial Fund Benefit

An evening to benefit the April Marie Ivil Memorial Fund will be held Saturday, Nov. 3 from 6 to 11 p.m. at Local 103, I.B.E.W., 256 Freeport St., Dorchester.

The public is invited to attend a night of dancing, laughter and fun.

There will be a buffet, raffles, 50-50 raffle, silent auction and cash bar.

Tickets are $25 per person or a table of 10 for $200. For tickets, call Theresa Ivil at 781-803-3121 or email aprilmarieivil@gmail.com.

Donations are also accepted.

DOVE Harvesting Hope Gala Nov. 16

DOVE, Inc. (Domestic Violence Ended) will host its annual Harvesting Hope Fundraising Gala Friday, Nov. 16 at the Boston Quincy Marriott in Quincy from 6 to 11 p.m.

More than 400 guests are expected to attend the gala that will feature cocktails, culinary delights, dancing to live music performed by Java Jive, and silent and live auctions.

Susan Wornick, television anchor for WCVB-TV's newscast and winner of three regional Emmy awards, will serve as the emcee and auctioneer.

This year DOVE is Honoring two Pillars of Hope: Mona Rosen, counselor at Randolph High School and coordinator of DOVE's YouthSpeak Teen Dating Violence Prevention Program at RHS; and Judy Kiley, former DOVE Board member and founder of the Harvesting Hope Gala in 2006.

DOVE is inviting sponsors and donors to participate in this important fundraising event.

Sponsorship levels range from $25,000 to $1,000. Levels include complimentary event tickets and recognition opportunities before, during, and after the event.

• Tickets are $1,250 per table of 10 or $125 each. DOVE is seeking Table Hosts, supporters who commit to purchasing or filling a table and will receive recognition in the Gala's invitation, program book, and during the event. Tables sell out quickly.

• Auction donations are welcome to support both Silent and Live Auctions. Auction items include tickets to sports and cultural events, spa services, travel accommodations, restaurant and hotel gift packages, and more.

Contact Claudia Cusciana for sponsorship opportunities, tickets and auction donations at development@dovema.org or 617-770-4065 ext. 109 or visit www.dovema.org

DOVE, Inc. is committed to partnering with diverse communities, families, and individuals impacted by domestic violence.

Richard, Marie Manupelli Celebrate 50th Anniversary

Richard and Marie (Messina) Manupelli of Quincy recently celebrated their 50th wedding anniversary, along with their children and grandchildren, at the Royal Cancun Resort in Cancun, Mexico.

They were married June 30, 1962, at St. Mary's Church in West Quincy.

Marie grew up in Braintree and Quincy and Richard was raised in the West End of Boston. They have lived in Quincy for all of their married lives.

They are the parents of three children: Cynthia Moore of Braintree, Richard Manupelli, Jr. of Hanover and Robert Manupelli of Billerica. They also have seven grandchildren: Scott and Joseph Moore of Braintree, Gabrielle and Anthony Manupelli Hanover and Nicholas, Noah and Logan Manupelli of Billerica.

MARIE and RICHARD MANUPELLI

Richard is a retired Head Meat Cutter for the Stop and Shop Companies.

Marie was a former Inventory and Production Control Specialist for Boston Gear in Quincy and retired from LTX Corporation in Westwood as a Supplier Program Manager.

They both enjoy their summers in Shapleigh, ME, and their annual winter vacations in Cancun, Mexico.

A REUNION OF THE Manupelli family in , Mexico, as they celebrate the 50th anniversary of their parents, Richard and Marie. Front row (from left): Logan Manupelli and Noah Manupelli of Billerica; Anthony Manupelli of Hanover, Joseph Moore of Braintree, Nicholas Manupelli of Billerica, Gabrielle Manupelli of Hanover and Scott Moore, Jr. of Braintree. Back row: Scott Moore, Sr., Cynthia Moore of Braintree, Richard Manupelli, Jr. and April Manupelli of Hanover; Marie Manupelli, Richard Manupelli, Sr., Lisa Manupelli and Robert Manupelli of Billerica.

'Meet Your Neighbor, 'Feed Your Neighbor' Oct. 19

The Mayor's Commission on Women will host "Meet Your Neighbor, Feed Your Neighbor" – an evening of shopping, music, food and fun – Friday, Oct. 19 from 7 to 11 p.m. at the Quincy Sons of Italy, 120 Quarry St.

All vendors are Quincy-based businesses. Proceeds will support quincy food pantries.

Tickets are $20 and includes admission, light refreshments and entertainment. They are available at all Coffee Break Cafe locations and Caryn's Corner.

For more information, email jennormond@gmail.com or caryncornr@aol.com.

QHS Class Of 1977 Reunion Nov. 23

Quincy High School Class of 1977 will hold its 35th reunion Nov. 23.

For more information, contact L. Kelly at 781-659-7456.

FREE PUMPKIN FESTIVAL

SATURDAY, OCTOBER 6, 2012
11 AM-3PM

BEACHCOMBER, QUINCY SHORE DRIVE

•PUMPKIN DECORATING
•FACE PAINTING
•CIDER PRESS DEMONSTRATIONS
•CANDLE MAKING
•MINI FARMERS MARKET
•DJ WITH PRIZES •FREE PIZZA

SPONSORED BY QUINCY BEACHES AND COASTAL COMMISSION
MAYOR THOMAS KOCH
CHAIRMAN LEO J KELLY
THE FRIENDS OF WOLLASTON BEACH
MASSACHUSETTS DEPARTMENT OF CONSERVATION AND RECREATION

MADE POSSIBLE WITH A GENEROUS GRANT FROM SAVE THE HARBOR/SAVE THE BAY AND A BIG THANKS TO THE BEACHCOMBER

FOR MORE INFORMATION: 617-773-1534

Sadie's Designer Cakes & Pastries
Catering available
419 Hancock St. Quincy
(617)770-CAKE(2253)
www.sadiescakes.com

Celebrating our 3rd Anniversary
weekly specials thru October
50¢ CANNOLI!!
PISTACHIO, CHOCOLATE OR POWDERED SUGAR
(valid Thurs. Fri & Sat. only)

Marie's Kitchen

BY MARIE D'OLIMPIO

Julie's Chicken 'Midlin

It was a family reunion and there were at least 50 entrees, salads, quiches and deserts.

And so it was when I stood in the long line and waited to view what was on the huge long buffet table. You can just taste just so much, but one of the dishes caught my eye.

I put just a little on the side with a couple of other foods, and when I went to taste it, I knew I had to find out who brought it and what it was.

It didn't take me long to find out it was my cousin Julie and when she told me how simple it was to make, I knew it would be a perfect recipe to try.

It's made with chicken, and I usually to not use canned soups, but I have made an exception for today's recipe. Julie said the name of the dish is Chicken ' Midlin named for a town called Midland.

CHICKEN ' MIDLIN

1 pound chicken tenders (cut in halves)
1 can of cream of chicken soup (undiluted)
Stuffing -either with stove top or corn bread (she used half and half)
Salt and pepper to taste
Slices of mozzarella cheese for topping

First prepare the stuffing according to directions. I usually begin by sautéing onions and celery with the stuffing mix, but anyway you prefer is fine. Set aside.

Butter a baking dish, salt and pepper the chicken and lay the chicken across the dish. Mix the chicken soup with a fork so it won't be as thick. Then brush the soup over the chicken. Add the stuffing over that, and then top it with the mozzarella cheese.

Bake uncovered in a 350 -degree oven for about 40 minutes until done. If you make this ahead of time, cover with aluminum foil, and then when your reheat it, keep it uncovered. Cranberry sauce goes well with this.

Creamy Grape Nut Pudding

Through the years, I have made grape nut custard pudding, always a family favorite and one I order for dessert when I dine out.

Recently I was flipping through a cookbook and found this recipe for a different way to prepare the pudding. It contained a few more grape nuts which I enjoy even as a cereal, plus one more egg.

The result was a creamier and more substantial consistency.

GRAPE NUT CUSTARD PUDDING

1 cup sugar
1 tablespoon flour
6 tablespoons grape nuts
3 eggs
2cups milk
2 tablespoons melted butter

In a bowl, mix the sugar, flour, and grape nuts together. Stir in the melted butter.

Stir in the eggs one at a time. Slowly stir in the milk until well blended.

Pour into an 11 x 2 ¼ well buttered or sprayed baking dish.

Bake in a 375-degree oven for one hour. Check if done by inserting knife in the center or until golden brown on top.

October Library Events For Children

By JULIE RINES
Thomas Crane Public Library

The Thomas Crane Public Library will host the following children's events during October.

Saturday Fun for Little Ones with Nicola McEldowney

On Saturday, Oct. 6th at 10 a.m. join Puppeteer Nicola McEldowney at the Main Library for a very special puppet show of *Just So Stories*. This program is for children ages 0-4 accompanied by an adult. No registration is required. This program is sponsored by the Friends of the Thomas Crane Public Library.

Storytime with Cheryl

Join storyteller Cheryl Dunford for a family storytime full of stories, songs, rhymes and more for children ages 2-5 accompanied by an adult on Saturday, Oct. 13th at 10 a.m. at the Main Library. Join in for some fun and learn something new, maybe even a song or two in Chinese. No registration required. Sponsored by the Friends of the Thomas Crane Public Library.

Mad Science - Life in the Sea

In this Mad Science® of Greater Boston workshop, children age 4-8 will discover ocean habitats by experimenting with seawater and its unique properties. They will identify creatures that inhabit the oceans and some characteristics that make them able to live a watery life.

This workshop provides an understanding of processes at work in the ocean such as food webs and adaptations, and participants will make their own Cartesian Divers to continue underwater explorations at home.

The workshop will be held Saturday, Oct. 20th at 10 a.m. at the Main Library. Registration is required.

Beginning Monday, Oct. 1st, register online, in person or by calling 617-376-2411. Due to space limitations, this program is limited to Quincy residents. Sponsored by the Friends of the Thomas Crane Public Library.

Tenth Annual Pumpkin Contest

Participate in the 10th Annual Great Pumpkin Character Contest! At home, decorate a small pumpkin as your favorite book character and bring the decorated pumpkin to the Main Library Children's Room for display. For more details, ask a librarian our check our website.

Drop off pumpkins Monday, Oct. 15 through Monday, Oct. 22nd. Prizes will be awarded on Friday Oct. 26th The program is sponsored by the Friends of the Thomas Crane Public Library.

Book Clubs for Kids

Do you like to read? Would you like to talk to others about books? Then you will like our book discussion groups. Join us each month to discuss all kinds of books.

The **Phoenix Book Club** for children in grades 5-8 meets on the second Tuesday of each month to discuss a variety of books. The Club will meet on Tuesday, Oct. 9th at 7 p.m. at the Main Library.

This month we will be discussing Ghost Stories. You don't have to like scary stories to read about ghosts. Pick any novel with a ghost in it, whether it's scary, mysterious or even funny.

There is a selection of ghost stories available in the Main Library Children's Room to choose from or you can go to the shelves and pick your own. So long as there's haunting involved, it's perfect for October.

The **Night Owls Book Club** for children in grades 3-4 usually meets on the second Monday of each month. We will meet on Monday, October 1st (10/8 is the Columbus Day Holiday) to discuss the Will Moses adaptation of Washington Irving's *The Legend of Sleepy Hollow*.

Copies of the book are available in the Main Library Children's Room so drop by to pick up a copy to read before we meet.

CPR Certification Course At Christ Church Oct. 23

Health Ed of New England will hold a CPR certification course for healthcare providers, from 5:30 p.m. to 9:30 p.m., Tuesday, Oct. 23, at the Christ Church, 12 Quincy Ave., Quincy.

The course requires preregistration by Oct. 22.

For more information, including the cost, call 781-582-1440 or 800-434-6000.

Four Graduate MA College Of Art

Four Quincy residents recently graduated from the Massachusetts College of Art and Design in Boston.

They are:

Victoria Wu with a Bachelor of Fine Arts in art and design, Jasmine K. Fanning with a Bachelor of Fine Arts in art education, Iok Min Wong with a Bachelor of Fine Arts in architecture, and Zheyu Zhou with a Bachelor of Fine Arts in painting.

Funeral Services Saturday For Motorcycle Accident Victims Thomas And Ethan Coffey

Combined funeral services for Thomas R. "TR" Coffey, age 40, of Quincy, formerly of Boston and Newark, OH, and his young son, Ethan Coffey, age 8, will be held Saturday at 10:30 a.m. in the Keohane Funeral Home, 785 Hancock St., Quincy.

Mr. Coffey and his son died in a motorcycle accident Sept. 22.

ETHAN and THOMAS COFFEY

Beloved husband of 16 years and son of Dawn M. Querns of Quincy and loving father and big brother of Charlie Coffey of Quincy.

They are survived by mother and grandmother Kathleen Carpenter and her husband Glenn Carpenter of Newark, OH; father and grandfather Thomas Coffey of Greenwood, SC; sisters and aunts Kim Ladzinske of Atlanta, GA and Kelley Hackney of Newark, OH; grandmother and great-grandmother Joanne "Sissy" Logan of Newark, OH; parents-in-law and grandparents Jerome "Papa" and Phyllis "Mimi" Querns of Rochester, MI and Mary and Mike Metzger of Groton, MA; and grandparents-in-law and great-grandparents Jack and Margaret Cullison of Warsaw, OH.

They are also survived by many aunts, uncles, cousins, family and friends in the Boston area, Ohio, Michigan and Canada.

Mr. Coffey was a stay-at-home dad for Ethan's first nine months of life. He was a patient father who enjoyed playing with his boys and making them the center of his life.

A graduate of Massachusetts College of Art and Design (2004), Mr. Coffey was passionate about his work. He was both creative and technical as a User Experience Architect and Product Designer. He also served active duty for his country in the U.S. Army and was honorably discharged (2000) as a Sergeant E5 Infantry Squad Leader. He was strong, handsome, intelligent, confident and adventurous.

Ethan was the type of boy who lit up a room and became the center of attention due to his many interests and passions. An exceptionally creative and inquisitive child, he loved gadgets, technology, and tinkering to understand how things worked.

His brother Charlie was his best friend as there was only a 20-month age difference between them. Like his Dad, Ethan enjoyed video games, riding bikes, making movies, building with Legos, reading and his dogs.

Ethan had just started third grade at Merrymount School in Quincy and had many friends. He was a beautiful and loving young boy.

A joint visitation for Mr. Coffey and Ethan will be held Friday from 3 to 7 p.m. at the Keohane Funeral Home, 785 Hancock St., Quincy.

Burial will be in Forest Hills Cemetery, Boston.

Donations in memory of Mr. Coffey and Ethan can be made to the Ethan Coffey Memorial Fund, c/o Colonial Federal Savings Bank, 15 Beach St., Quincy MA 02170.

Susan Takacs Named COO At QMC

Quincy Medical Center, a Steward Family Hospital (QMC), has named Susan Takacs as chief operating officer.

"Susan is a very talented health care leader with a wealth of experience in hospital operations. We are very fortunate to have her on our team," said QMC President Daniel Knell.

SUSAN TAKACS

Working with Health Management Associates, Inc., Takacs most recently served as chief operating officer for East Georgia Regional Medical Center in Statesboro, GA. She also has served as administrator at Wuesthoff Medical Center in Melbourne, FL, and chief operating officer at Physicians Regional Medical Center in Naples, FL.

Takacs is a graduate of Indiana University and holds a Masters in Business Administration from the University of Notre Dame. She lives in Hingham.

Council To Review Meeting Minutes

The City Council will now start each meeting by reviewing and approving the minutes from the preceding meeting.

The change in council rules was requested by Councillor Doug Gutro. At Monday's council meeting, he explained that the council hasn't lived up to the spirit of the state's Open Meeting Law because the meeting minutes weren't being approved.

"The single most important aspect of the law in my judgment was what transpired at the meetings, and that's putting together timely, accurate, accessible meeting minutes for the City Council," Gutro said. "We have not lived up to the spirit of the open meeting law."

Gutro first discussed the change during a meeting of the council's rules committee last week. During that meeting, he said the issue came to his attention when he learned that the council's minutes had been posted on the city's website – quincyma.gov – without any review from the council itself.

At the rules committee meeting, he proposed two changes to council rules. The first requires that the council's meeting order be altered to allow approval of minutes immediately after the Pledge of Allegiance and before the council takes up that night's agenda.

The second rule change was made to require that each meeting's minutes and agenda be posted online. They've been posted online for several years starting with the initiative of then-Council President Kevin Coughlin, but Gutro wanted to ensure that they continue to be there in the future. The Open Meeting Law doesn't require they be posted online, just that they be available at the City Clerk's office.

The changes were approved by a 4-0 vote of the rules committee last Wednesday and then unanimously approved by the full council Monday night. Other boards in the city, including the School Committee and the Licensing Board, have already been approving meeting minutes at subsequent meetings.

By SCOTT JACKSON

Hear better and enjoy a four year warranty too!

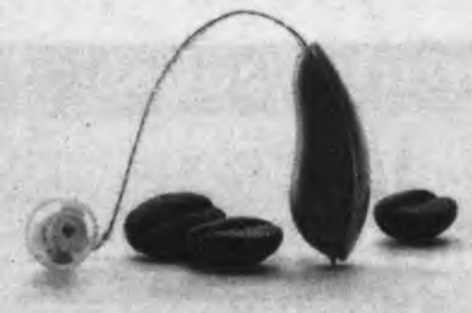

EXTENDED thru OCTOBER!

Includes a **FREE** hearing evaluation, consultation and a 60 day trial period. Guaranteed competitive pricing and superb service! The Tobias family has been paving the road of better hearing since 1959! We have the only lab in eastern Mass that can build and repair digital hearing aids!

must present ad with order

Stephen P. Tobias B.C. HIS
MA Lic #59
B.S. Science UMass 1978

Steve
617 770-3395

Tobias Hearing Aids, Inc. 382 Quincy Ave, Quincy
near Roche Bros and Walmart. Where Eddies Diner was!

Best Western

The Adams Pub

29 Hancock Street at The Best Western Adams Inn

Honored to be the 8th Annual

Houghs Neck Chowdafest Winners!

Congratulations to Chef Carlos,
Craig and the whole staff
for their excellent chowder!

If you did not get a chance to try The Adams Pub Chowder at Chowdafest, Come on by and try a cup for Free!

THE ADAMS PUB

Free Cup of Chowder

Present this coupon with any appetizer, sandwich or entrée order and receive a free cup of clam chowder
Valid through October 31, 2012

ALL BEST WESTERN HOTELS ARE INDEPENDENTLY OWNED AND OPERATED.

Quincy Couple On Mission For Kilroy Postage Stamp

Famed WWII Figure And 'Kilroy Was Here' Message Would Go World-Wide Again

By SCOTT JACKSON

Quincy resident Frank Hogan remembers seeing "Kilroy is here" drawn on ships growing up in the British port city of Liverpool. Kilroy kept popping up as Hogan traveled around the world in the 1960s and 1970s.

"I'd seen him in Gibraltar, I saw him in a tin hut in North Africa…I'd seen him up in Stavanger, Norway," Hogan said. "When you're around seaports or places that are out of the way, over the years, I've seen a good collection of Kilroys."

Hogan and his wife Kathy moved to Quincy in 1977. One night that year, Frank was driving along Willard Street when he noticed a car with a license plate that read "Kilroy" pull into an auto shop. Frank followed the car, and at first joked about Kilroy being from Liverpool. But the driver explained that Kilroy was a Quincy creation, prompting

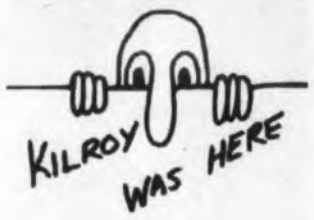

Frank and Kathy to do more research. They first turned to Yankee Magazine, which once did a story on Kilroy's origin.

"Yankee Magazine had put together a collection of stories that they had printed on World War I and World War II and I had given that to my dad as a gift because he was a history teacher," Kathy said. "They had a story they had published years before about the origin of 'Kilroy was here' – great story about it."

The magazine feature explained how Fore River Shipyard worker James J. Kilroy started scrawling "Kilroy was here" on walls after he had checked for rivets; riveters were paid per hole filled and were sometimes known to erase checkmarks so they could be paid extra. Interestingly enough, the face that's associated with Kilroy wasn't drawn by the inspector, it was likely based on a British character named Chad.

"We picked up the Yankee Magazine and lo and behold there was a story (on Kilroy) that told it as we know today that he was inspector," Frank said. "That was it, I was hooked."

Now, the Hogans are pushing to have Kilroy put on stamps. The idea came to them back in 2005. That year, the USS Salem, Discover Quincy and, The Sun co-hosted a contest to find best picture of Kilroy taken from places around the world. Also that year, the US Postal Service began releasing WWII stamps.

"We had the competition and about seven years ago they started putting World War II stamps out," Frank said. "We thought 'wouldn't that be a great stamp?' It's ideal, [Kilroy] crosses all the different wars. We just thought it would make a great stamp."

The pair soon teamed up with Florida resident Patrick Tillery. A veteran of the Korean War, Tillery owns and operates killroywashere.org. The website includes a variety of information on Kilroy, including alternate origin stories as well as sightings from places around the world and in popular television shows and movies like Seinfeld and Patton, respectively.

In the time the Hogans have been promoting putting Kilroy on a stamp, Frank said he often met with veterans of WWII who liked the idea. But tragically many of them died before a stamp was made.

"About two years ago we bumped into a friend of ours and her father had been in World War II and we promised we'd get a stamp because he was a big fan of Kilroy and she said 'you kind of let me down,' jokingly," Frank said. "But I felt it. We've had that happen to us 10-15 times."

To help expedite the process, Tillery launched a petition to put Kilroy on stamps online at Change.org – it can be found by searching the site for Kilroy or by clicking a link at kilroywashere.org. So far more than 230 people have signed the petition, but the Hogans are hoping to get a million signatures before presenting it to the president. Frank, who recently became a U.S. citizen, said the petition is a great way for citizens to get involved in government.

"I've been here 40 years and I just became a citizen and I've always known citizens should have responsibilities," Frank said. "This could be a good way of getting [people] who love computers and love their Facebooks, getting them involved in the community and in the country."

Kathy's father was a teacher, and she spent a dozen years teaching English to recent immigrants in Chinatown. She believes that teachers should encourage students to sign the petition – change.org doesn't have age requirements for signatories – and use the opportunity to teach children about Kilroy.

The Hogans have also won the support of U.S. Rep. Stephen Lynch, the senior Democrat on the House subcommittee on Federal Workforce, U.S. Postal Service and Labor Policy. During an Independence Day celebration this year, Kathy met Lynch, a former ironworker who once worked at the Fore River Shipyard. She talked to him about the idea of putting Kilroy on stamps, and afterwards the congressman decided to write a letter about it to Postmaster General Patrick R. Donahoe.

"We're very happy with what Lynch is doing," Frank said. "Lynch is gung-ho about it."

While the postmaster general doesn't select what appears on stamps – that job is left to the 12-member Citizens' Stamp Advisory Committee – Frank said getting the postmaster general to back the idea would practically guarantee that Kilroy could begin appearing on stamps sent around the world.

BATES & RIORDAN, LLP
Personal Injury Law

Theodore Riordan, Esq.
2011 Super Lawyer, Boston Magazine
2009 Massachusetts Attorney of the Year

Deborah Bates Riordan, Esq.
Nurse-Attorney

BatesRiordan.com Free Consultations
645 Hancock Street, Wollaston • (617) 328-8080

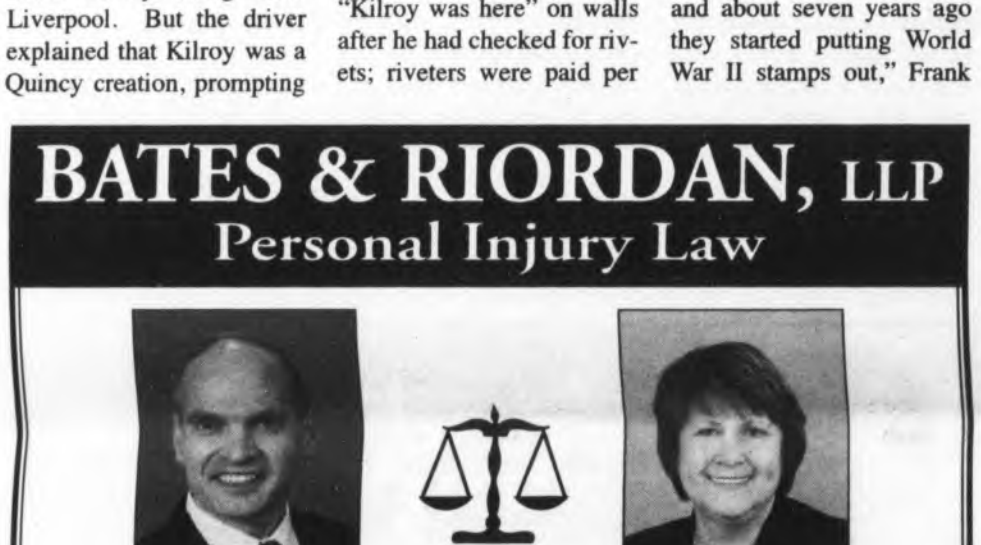

ALL-YOU-CAN-EAT
PRIME RIB SPECIAL.
Available Friday – Saturday
Starting at 6:00 PM
$18.95 per person

Hancock's
Kilroy's
Adams Lounge

Located in the
Boston Marriott Quincy
617.774.2077 | 617.774.2078

www.TheMarinaBayLife.org

Don't Miss the First
Marina Bay Community Meet and Greet
This event is for all who live the...

Monday
October 1, 2012
5:30 pm
Port 305

TheMarinaBayLife!

Business Owners - All Residents - Boat Owners

Get to know your neighbors and the businesses in our community.
Hear from the people who care the most.
Enjoy hors d'oeurvres, refreshments, guest speakers and open forum discussions.
Win special discounts to local establishments.

Held and Sponsored by the **MBCA**
Marina Bay Civic Association

email: info@themarinabaylife.org

Housing Authority Renewing Permits, Enhancing Security

By KRIS KALABOKAS

Several motions concerning structural and security renovations were approved at the Quincy Housing Authority meeting Sept. 19.

According to Executive Director Joseph MacRitchie, the board was unaware of inspection regulations dictated by the state building code requiring a thorough survey be performed every five years of large, high-rise apartment complexes for the reinstatement of occupancy permits.

"It is a requirement of the state building code that buildings be inspected for occupancy and occupancy permits be renewed every five years for large apartment buildings and, of course, these buildings have gone 40 years without being reinspected," MacRitchie said.

The board was informed of the regulations after receiving a notice from the city dictating they take action in ensuring that the QHA properties, which were built in the early 1970s, be in compliance with fire and tenant safety standards.

"It is a good safety measure to have an updated occupancy permit like we're supposed to," said MacRitchie. "We didn't know anything about this provision in the state building code."

So far, Drohan Apartments and Pagnano Towers have been inspected and given occupancy permits. O'Brien Towers has been inspected; however, maintenance crews must first address issues regarding smoke hatches on the roof of the complex before a permit can be granted. Tobin Towers is scheduled for inspection in the near future.

Once issued, occupancy permits will be displayed in easily accessible, building common areas.

The QHA will also be enhancing security in all of its properties through the installation of indoor and outdoor surveillance cameras and additional outdoor lighting.

A grant contributed by the Community Preservation Committee totaling $125,00 will supplement part of the estimated $345,00 needed to acquire the necessary supplies and cover the cost of labor. MacRitchie has appealed to the committee requesting a more substantial grant; however, no formal decision has been made.

MacRitchie said the total cost of the project may be offset by rebates offered by local utility companies, yet he is unsure as to whether those rebates would only be applicable toward the cost of equipment and not labor fees.

A start date has not yet been determined for the project, yet it is anticipated that installation of the lighting and security cameras will take, in total, two to five months.

The evening's discussion briefly focused on the replacement of the elevator at Drohan Apartments; a complex which caters to the disabled and elderly.

To facilitate those using walkers and wheelchairs, four chair lifts have been installed, and a laborer has been hired to assist residents in operating the lifts. The laborer has been equipped with a cellular phone and all tenants have been given his number and the hours in which he will be on the premises.

MacRitchie said he hopes to speed up the two-to-three-month replacement process.

"One of the things we might like to do is ask the contractor who is doing the elevator if there's anything that can be done to speed up the project," he said. "If the contractor comes back and there's something that can be done...we certainly want to consider that."

Police R.A.D. Course For Women

The Quincy R.A.D. (Rape Agression Defense) program for women will be held at the Germantown Neighborhood Center, 366 Palmer St., Quincy, beginning Oct. 2.

Classes will be held from 6 to 8:30 p.m. on four consecutive Tuesday evenings: Oct. 2, 9, 16 and 23.

Females from 16 years of age and older are invited to take part in the program.

Taught by certified Quincy Police Officers, the R.A.D. system is a comprehensive women-only course that begins with awareness, prevention, risk reduction and risk avoidance, while progressing to the basics of hands-on defense training. Each student also receives a workbook/reference manual.

For registration information, call 617-376-1384.

Real Estate

Quincy Real Estate Transactions September 17th through September 21st

Seller	Buyer	Amount	Address
Amy E. Vogt & Brian P. Bosse	Anne Chiang	$195,000.00	175 Quincy Shore Drive Unit B-48
Ann Marie T. Evans	Vince L. Cameron	$265,000.00	155 Kendrick Street Unit T-6
Kathleen A. McLellan & Doanl H. McLellan	Alexander S. Terzian & Katelyn Terzian	$280,000.00	155 Kendrick Street Unit 205
Wan Z. Ye	Yun Q. Lin & Wei Q. Lin	$253,000.00	115 West Squantum Street Unit 1212
Douglas E. Sheerin, Douglas E. Sheerin, Jr. Craig M. Sheerin & Jennifer Sheerin	Brian Tomolonis	$372,500.00	1 Thornton Street
Raybuck Family Investment Trust	Li Z. Chen & Yong C. Zeng	$365,000.00	165 Beach Street
Revocable Living Trust of Virginia A. Behm	Xiumin Zeng & Jian N. Zeng	$345,000.00	41 Harvard Street
Jon Andre	Shunchan Shi & Zhangquan Lin	$313,500.00	25 French Street
George C. Pollard & Georgine F. Pollard	Jerry Tu & Grace Situ	$261,000.00	93 Centre Street
469-473 Sea Street LLC	Michelle C. Bisson	$182,000.00	469 Sea Street Unit 5
Natacha F.T. Scott & Julian M. Scott	Shuo Du & Joseph Z. Chen	$199,000.00	185 Quincy Shore Drive Unit A54
Jeremiah A. Lynch & John F. Lynch	Victor Queiros & Iryna Queiros	$353,500.00	76 Piermont Street
Joel Balducci & Ann Balducci	Gabrielle F. Ritter & Christian J. Ritter	$441,500.00	78 Andrews Road
Frederick C. Andrew	Hugo R. Costa & Iolanda Carvalho	$378,000.00	127-131 Chubbuck Street
Federal National Mortgage Association	Min Z. Li	$260,000.00	188 Belmont Street
Kenneth F. McLaughlin & Ann McLaughlin	Janet T. Kane	$333,000.00	12 Morgan Road
Michael Slade & Kim Slade	Ajai Rajput Singh & Raj Rani Singh	$292,800.00	24 Vine Avenue Unit 24
Joseph F. Clancy Trust	Erin Ong	$400,000.00	20 Tilden Circle Unit 1-8
Karen A. Lambert	Jose Veiga	$345,000.00	100 Marina Drive Unit 113
Catherine E. Greig	Sugarloaf Development LLC	$300,000.00	16 Hillcrest Road

AAA: Gas Prices Down Seven Cents, First Drop In Prices Since July

Gasoline prices in Massachusetts are down seven cents this week, according to AAA Southern New England.

AAA's Sept. 24th survey of prices in Massachusetts found self-serve, regular unleaded averaging $3.839 per gallon, seven cents lower than last week. Prices locally are up 10 cents over the past month.

The current price is three cents above the national average for self serve unleaded of $3.80. A year ago at this time the Massachusetts average price was $3.55.

The range in prices in the latest AAA survey for unleaded regular is 42 cents, from a low of $3.57 to a high of $3.99. AAA advises motorists to shop around for the best prices in their area, and to make sure they and their passengers buckle up — every time.

Find the most up-to-date local gas prices with the AAA Fuel Finder by logging onto AAA.com and clicking on Gas Saving Tips & Tools. AAA members can also obtain a copy of the Gas Watcher's Guide at their local AAA Southern New England office.

AAA Fuel Saving Tip

Have your vehicle serviced immediately if the emissions malfunction indicator or "check engine" light comes on.

HANCOCK COURT
QUINCY
RESIDENCE FOR ELDERLY, HANDICAPPED, AND DISABLED

WE WILL BE CLOSING OUR
ONE-BEDROOM WAITING LIST
ON OCTOBER 1, 2012 AT 5:00 P.M.

ALL APPLICATIONS MUST BE
COMPLETED AND SUBMITTED
ON OR BEFORE OCTOBER 1, 2012
BY 5:00 P.M.

Managed by Marina Bay Management Services, LLC
Monday-Friday 9 A.M. to 5 P.M.
617-773-9542

Hancock Court does not discriminate on the basis of Handicapped status in the admission or access to or treatment of employment in its federally assisted programs and activities

Century 21 Annex Realty, Inc.
49 Beale St., Quincy, MA 02170
617-472-4330
www.c21annex.com
Over 70 Seller and Buyer Agents specializing in Residential, Commercial Real Estate, Bank Owned Properties, Short Sales and Rentals
ANNEX REAL ESTATE SCHOOL
Offering Salesperson's, Broker's and Continuing Ed. classes
"STILL NUMBER ONE"

GRANITE LOCK CO
SERVICE MOBILE
AUTO • HOME • BUSINESS
• DEADBOLTS INSTALLED
• LOCKS REKEYED
• DOOR CLOSERS
• PANIC HARDWARE
• AUTO KEYS FITTED
VISIT OUR SHOWROOM!
755 SO. ARTERY, QUINCY
472-2177

FLAVIN Insurance Agency
Complete Insurance Service Since 1925
Auto • Home • Condos • Apartments
Travel Trailers • Umbrellas • Flood • Business
Boats • Commercial Auto
Offering great rates and discounts
Call or drop in for Premium Quote
Flavin & Flavin
1085 Hancock St. Quincy Center
Visit: www.flavinandflavin.com
617-479-1000

SEE JAYNE TALK
WWW.C21ABIGAILADAMS.COM

Century 21
ABIGAIL ADAMS AGENCY
617-471-7575

Fall Automotive Care

Reducing Fuel Consumption With Today's Vehicles

By JOHN PAUL

No, the car didn't stall it is suppose to do that.

Reducing fuel consumption with today's vehicles can be done in many ways. Reducing weight of a vehicle and altering the overall aerodynamics are just two of the many methods used to improve fuel efficiency.

One of the most promising newer technologies is referred to as "start-stop" systems. These systems will stop the vehicle's engine when the car comes to a stop. This will help improve fuel economy and lower vehicle emissions. Although early versions date back to cars sold in Europe in the 1980's I experienced the first start-stop system in a Japanese market Prius hybrid.

As I was road testing this 1997 "car of the future" one of the oddest features was that as I came to a stop the car shut off—it felt like it stalled. What was happening was the gasoline engine would shut off to save fuel. In the case of this car, features such as power steering and air conditioning were handled by the battery.

Fast forward to 2012 and these systems are appearing on many makes and models. In fact research has shown that by 2020 we may see one-third of vehicles worldwide having this technology. This could translate into a saving of 15 million gallons of oil per year. In addition this will also translate into 10-15 percent reduction in carbon dioxide (CO_2) emissions on the Environmental Protection Agency (EPA) fuel economy test cycle.

While these benefits are less than those offered by full-hybrid or electric vehicles, stop-start systems are much less costly since the technology is quite different. In a full hybrid like a Ford Fusion the power to start the engine comes from the motor generator. This motor could be integrated into the flywheel as used in the Honda Insight or a separate larger electric motor such as the Fusion or Toyota Prius all powered by a very large battery pack. In a pure start-stop system, the operation is accomplished with a large starter motor. In the case of General Motors e-Assist, the electric motor mounts to the engine about where a conventional alternator would reside. In this case there is a wide pulley that connects to the engine that when required will restart the gasoline engine. When the car is being driven the e-Assist motor will act as a conventional generator to recharge the somewhat oversized battery necessary to make it all work.

My experience in a Buick with e-Assist was the system worked quite well. Once the car was warmed up when I came to a stop light the engine would shut down. As soon as I took my foot of the brake to start off and actually before I could even step on the accelerator the engine would start up, all without any fuss. Today we see start-stop systems in such high end cars as Porsche to entry level cars such as the Kia Rio.

One estimate is that automakers can add stop-start equipment to a conventional internal combustion engines for as little as $500. As these systems continue to come down in price and become more popular, soon the only sound we may hear at busy intersections will be the sound pedestrians, nature and slightly quieter life.

Ask The Car Doctor With AAA's John Paul

JOHN PAUL

Question: The last time my 2007 Ford Freestar went for normal maintenance, it was suggested I replace the power steering pump. I did have the pump replaced, but when I drove home the power steering was "whining". I returned to the garage and they told me it was air in the system and it should go away in about 500 miles. What is wrong; was I scammed?

Answer: Ford vehicles have some of the most difficult power steering systems to "bleed" air from. In most cases bleeding a power steering system doesn't require much more than allowing the engine to run with the power steering cap off and turning the steering wheel back and forth. On difficult vehicles, I have seen technicians use a vacuum pump to draw air out of the system.

Q. I have a 2007 Chrysler PT Cruiser that has alloy wheels. These wheels cause the tires to leak a little air every week. In addition to the leaks over time, they have started to look shabby. Short of replacing the alloy wheels with steel wheels and hubcaps, is there someplace I can bring the car to get the wheels refurbished?

A. A quick check on the internet lists several locations that can repair and refinish the wheels on your car. The cost of refinishing, however, may have you looking at the steel wheel alternative. The average price that I saw listed was $165.00 per wheel. I have seen some success with a product called "Slime" it is intended as a flat tire repair but works well to seal porous wheels.

Q. My Jeep is giving me fits. It barely kicks over; I have replaced the battery, starter and had a complete tune-up. What could be wrong?

A. The best method to diagnose this problem is to leave it overnight with a repair garage so they can experience the hard starting problem. A very common problem is a faulty crankshaft sensor. If this sensor is failing, the engine will crank over but not "catch." Part of the problem with diagnosis may be the description of the problem. "Barely kicking-over" to me describes a battery or starter problem, but to someone else it could describe a failure to "fire up".

John Paul is public affairs manager for AAA Southern New England.

Do you have a car question? Email John at jpaul@aaasne.com.

258 Willard Street
Quincy, MA 02169

BLUE HILLS TOWING COMPANY
24 Hour Towing and Recovery
(617) 696-6450
Fax: (617) 479-5424
www.bluehillstowing.com

Bob's Speed Auto Parts

Serving Quincy 45 Years
WHOLESALE/RETAIL

BOB'S SPEED & AUTO PARTS INC.
"THE ONE STOP AUTOMOTIVE STORE"
240 WILLARD ST., QUINCY, MA 02169
(617) 471-7470
MON. - FRI. 7:30 A.M. - 6:00 P.M.
SAT. 7:30 A.M. - 4:00 P.M.

DAVE'S AUTOMATIC TRANSMISSIONS
Quality Rebuilt Transmissions
Domestic & Foreign
All Makes & Models
Front Wheel Drive
Computer Diagnostic
FREE Road Test
FREE Estimates
Dave
617-471-9832
617-482-9556
Fax: 617-471-9822
481 Quincy Avenue
Quincy, MA 02169

ECO MUFFLER CENTER
WE'RE GOOD, WE'RE HONEST, WE'RE ECO

191 QUINCY AVE, QUINCY (617) 472-7600
WWW.ECOMUFFLER.COM

WILLARD STREET
Collision and Automotive Center, Inc.
Old Fashioned Quality Service for Today's High Tech Cars

DRIVE HAPPY
Collision Repairs • Rentals
Approved by insurance companies with your claims efficiently handled
- We'll tow you home from anywhere in New England
- Free pick up and delivery in Quincy

Jay Galvin & Phyllis Ash are ready to help you!
248 WILLARD STREET, QUINCY • (617) 471-7072 • 7AM - 6PM

EGAN'S SUNOCO
645 ADAMS STREET
QUINCY, MA 02169
(617) 472 9417
BRIAN EGAN — GREG EGAN
TOWER AUTOMOTIVE
570 ADAMS STREET
QUINCY, MA 02169
(617) 472-9596

meineke®
car care center
BASIC OIL CHANGE
$14.95 +Tax (Up to 5 Qts.)
*Disposal Fee Extra (with this ad)
ASK ABOUT 6 MONTHS INTEREST FREE FINANCING
662 Southern Artery, Rt. 3A, Quincy • (617) 328-3638

Ayers COLLISION CENTER
Taking Care of Details...
440B East Squantum St.
Quincy, MA 02171
617-328-0056
WWW.AYERSCOLLISION.COM
> Insurance Company Coordination
> Car rentals
> FREE detailing with every repair

Receive an AMERICAN EXPRESS gift card up to $200 with every qualifying* collision repair! *contact us for details

South Cove Community Center Celebrates 40th Anniversary

South Cove Community Health Center, with two clinics in North Quincy, one of which is slated to open in October, recently celebrated its 40th Anniversary at the JFK Library and Museum.

Over 500 guests attended the gala, some of who traveled from as far as the West Coast to join the grand celebration.

Mayor Thomas Koch, state Rep. Tackey Chan, state Rep. Aaron Michlewitz, Dr. Kevin Tabb, President and CEO of BIDMC and Eric Beyer, President and CEO of Tufts Medical Center were among the guests.

The evening's special guest speakers were John Auerbach, Commissioner of Massachusetts Department of Public Health and Dr. Carl Isihara, Chairman of Harvard Vanguard Medical Associates Board of Trustees.

Auerbach commended South Cove for its 40 years of exemplary service to the communities and members of the Commonwealth. On behalf of the Commonwealth, Auerbach presented South Cove Board President Dr. Stephen Tang with a plaque recognizing the health center's contributions over the past four decades.

Dr. Isihara, drawing his own personal immigrant experience, said the importance of embracing diversity and accepting differences. In the ever-changing healthcare industry, Dr. Isihara said the biggest challenge remains providing the best possible quality of care with limited resources.

The highlight of the evening was when the honorees, Dr. Herman "Harry" Lee and Dr. Stephen Tang looked on proudly as Dr. Lee's two sons and Dr. Tang's two daughters introduced their respective father as the recipients of the SCCHC 40th Anniversary Humanitarian Award.

As the health center celebrated 40 years of history and took a stroll down the memory lane at its humble beginning back in 1972, it is also looking forward to the future.

Beginning its 41st year, South Cove Community Health Center Executive Director Eugene Welch vowed to continue the mission of serving the underserved with the high quality of care that is affordable and accessible to all.

AMONG THOSE ATTENDING South Cove Community Health Center's recent 40th anniversary celebration at the JFK Library and Museum were (from left) Dr. Stan Lewis, vice president of Medicine, BIDMC; Dr. Kevin Tabb, president and CEO, BIDMC, Helen Chin Schlichte, Board of Overseers, BIDMC; and South Cove Executive Director Eugene Welch.

Caroline Chang, one of the founders of South Cove Community Health Center, looks on as Dr. Herman Harry Lee makes his acceptance speech after receiving SCCHC's 40th Anniversary Humanitarian Award.

MICHAEL WONG, SCCHC Board Member, Eugene Welch, Dr. Stephen Tang (in the back) and Steve Ng, SCCHC Board Member, presenting Eugene with a plaque with his name in Chinese as a token of appreciate on behalf of the SCCHC Board of Directors. *Photos Courtesy SCCHC*

Historical Quincy Walking Tour Oct. 3

The City of Quincy, in partnership with WalkBoston, is hosting a free walking tour of Historic Downtown Quincy from 5 to 7 p.m. on Wednesday, Oct. 3, beginning at Adams Academy, 8 Adams Street.

Jim Edwards, Architect, President of Holmes & Edwards Architecture, and President of the Quincy Historical Society; and Ed Fitzgerald, PhD, Executive Director of the Quincy Historical Society, will lead the two-hour stroll through the historic downtown, sharing colorful stories of the city's local lore and historical interest.

Mayor Tom Koch will greet walkers in front of the Old Town Hall (1305 Hancock St.) and update current restoration efforts, including pedestrian improvements as part of the New Quincy Center project, along with some Quincy City history.

Other sites on the fourteen-stop tour will include the Thomas Crane Public Library, the Masonic Temple, Sully's Tavern, as well as the Hancock Cemetery, where Tom Galvin, chairman of the Cemetery Board of Managers, will elaborate on the burial ground's rich history, which dates from the earliest years of European settlement (1630s).

The organizers encourage participants to register for the tour by visiting the event page at http://tiny.cc/nezvkw

Mount Wollaston Cemetery Historical Walking Tour Oct. 6

Quincy City Historian Tom Galvin will lead a historical walking tour of Mount Wollaston Cemetery Saturday, Oct. 6 beginning at 1 p.m.

The tour will focus on Quincy's renowned granite industry including notable granite monuments, Quncy granite industry leaders and many of Quincy's leading citizens of the 19th and 20th centuries such as the Adams and Quincy families and political, civic and business leaders.

Tour participants should meet at the Greenleaf Street gate on the Southern Artery.

Rain date is Saturday, Oct. 13 at 1 p.m.

Senior Safety Topic Oct. 12

Quincy Police Lt. Dan Minton will be at the Kennedy Center, 440 East Squantum Street on Friday. Oct. 12 at 10 a.m. to discuss senior safety.

He will cover topics such as safety in the home and provide information on senior scams and fraud.

Space is limited for this event. Registration is required.

To attend this event, call the Quincy Council on Aging at (617) 376-1506.

Mari's Place
35 Washington St., Quincy
617-471-1200
WWW.MARISPLACE.COM
SUNDAY – THURSDAY
4 p.m. to Close
2 1-Topping Pizzas FOR $10
MONDAY
Wii Bowling
w/50¢ Wings
@ 8PM
WEDNESDAY
Karaoke 9PM
THURSDAY NIGHT
Open Mic
FRIDAY- Gourmet Night
THURSDAY THRU SUNDAY
Live Bands
FRI. & SAT. at 11PM
LOBSTER RAFFLE
MEAT RAFFLE
SUN., OCT. 7TH
2:00PM
All Raffles Benefit
Rachel Lillian Rose Foundation
$10.00 EVERY DAY
32 oz. Pitcher Bud or Bud Light w/10 Buffalo Wings
OR 1 Topping Pizza
$5.00 refills
HOME-MADE DAILY SPECIALS

Wild Willy's
BURGERS
FREE SMALL FRENCH FRIES OR ONION RINGS with the purchase of Any Sandwich
Offer valid at 588 Washington St., Quincy, MA. Limit 1 coupon per customer per visit. Please present coupon at time of visit. Void if copied, transferred, or where prohibited or restricted by law. May not be combined with any other coupon, discount, or promotion. Internet distribution or resale is prohibited. Cash value 1/20 of 1 cent.
REAL BURGERS...FOR REAL BURGER LOVERS
588 Washington St., Quincy • 617-472-9453 • wildwillysburgers.com

Young World
est. 1962
64 Ross Way, Quincy
617-471-3808
youngworldquincy.com
REGISTER NOW FOR FALL PROGRAMS
PRESCHOOL
Morning Program
2.9-5 Years
GYMNASTICS
2-12 Years
Recreational Program
DANCE
3 Years & Up
• TAP
• JAZZ
• BALLET
• HIP HOP

Enjoy Your Fall At
VILLA Rosa
Restaurant & Lounge
Lounge Full Menu • Daily Specials
COME WATCH THE PATRIOTS
705 Adams St., Quincy
617-773-0095
www.villarosaquincy.com
EARLY BIRD SPECIALS
$9.99
Monday, Tuesday, Wednesday
11AM - 6PM
YOUR CHOICE:
Chicken Cacciatore
Half-Roasted Chicken
Fresh Broiled Scrod
served with pasta or salad
and a beverage of coffee, tea or soda
*Offer not valid on holidays, take-out orders or with coupons

Squantum Artists Exhibit Draws Neighbors For Festive Evening

STEPHANIE BUSCHER shares the inspiration for her work, relating the residual image resulting from a prolonged photographic exposure to questions of persistence of the soul after death. Buscher was among the artists participating in a recent exhibit hosted by the Squantum Community Association.

Photos by Monica Lee

PAINTER RUTHE SHOLLER displays some of her artwork at a recent exhibit hosted by the Squantum Community Association at the First Church of Squantum.

JEFF KAPS (left) and June Kaps (right) share a laugh with ceramic artist Teri MacMillan (center), who cultivates crystalline glazes for her extraordinary pottery.

MARIE STAMOS (left) with textile artist Emmy Robertson, known for exploring humorous takes on serious issues through her hooked rugs.

QUILTER AND PAINTER Deni Sindel with some of her artwork.

JIM STAMOS (left) enjoys a moment with photographer Grace Buscher at the recent Squantum Community Association's art exhibit.

BOTANICAL WATERCOLORIST Ruth Ann Wetherby paints detailed images from her own gardens, composing floral arrangements as the plants emerge throughout the season.

RELIABLE DEPENDABLE AFFORDABLE
GARAGE DOORS AND OPERATORS

ISLAND
OVERHEAD
DOOR

SALES, SERVICE AND NEW INSTALLATIONS
CALL TODAY FOR A FREE ESTIMATE
OVER 30 YEARS EXPERIENCE
JIM BUCHAN
781-499-2113

HoJo's Hotel Proposed For Presidents' City Inn

Cont'd From Page 1

said the idea is to convert the building from a motel to a hotel.

"All the doors along the parking lot side, with the exception of keyed entranceways, will be closed and the motel will be converted into a hotel-type setting where all the visitors enter into a lobby setting where they'll check in," Fleming explained.

The plan also calls for the creation of an office space and dining area for guests. After the renovations, the hotel would be rebranded as a Howard Johnson's; the hotel chain that traces its routes to a drugstore in nearby Wollaston. Fleming explained that as a Howard Johnson's hotel, it would be an economy class hotel catered towards families.

"Howard Johnson's, which began franchising back in 1954 now has approximately 460 hotels in North America, Latin America, Asia, and other international markets," Fleming said. "It serves a mid scale and economy scale segment of the population and it targets families and leisurely travelers which will rarely service the city of Quincy at that location."

Once renovated, the hotel would have 59 rooms compared to the 37 it has now. Its square footage would more than double from 13,500 square feet to about 32,000 square feet, largely because of the new hallway. The parking lot would be reconfigured and have 65 spaces, and a new drainage system with the ability to hold 5,000 cubic feet of water underneath the lot would be installed.

The building is located next to the future Central Middle School. Because of that, Fleming said he reached out to the School Committee for their opinion. According to him, committee members were happy about the proposal.

"They expressed excitement about the fact that this would be an entirely renovated structure and that it would be a nice, new, clean neighbor for the school," Fleming said.

After the presentation by the applicants, residents had a chance to voice their opinion on the project. J. Thomas Mullaney, a longtime Standish Avenue resident, supported the proposal. He credited Sangani for doing a good job of running the motel since he took over in 2004, and added that enclosing the building was a good thing.

"You've got a motel there, it's been pretty well run. Ashish owns three pieces of property so he's committed to the neighborhood," Mullaney said. "He wants extra capacity – fine. The key is that he's going to have a controlled situation, which he didn't have before. Someone could come in, register and you don't know who else is going in because they just go right in. This is controlled, I think this is a win-win all around."

The other resident who spoke Monday night was Lisa Mui of Newton Avenue. Mui lives right behind the hotel, and next to Sangani's residence. She said Sangani and his wife have been great neighbors, but was opposed to the project because it would decrease her home's value.

"With the construction of the hotel, it will obviously block our view," Mui said. "When we look outside, we will see this building that was not there before. It will block some of our sunlight and decrease the property value of our home because quite honestly what home buyer wants to have a hotel in their yard? It's different if you have a hotel but can't see it."

Mui also distributed to the council photos she took from her backyard, which showed that the motel can't be seen from her property currently.

Because the council closed the public hearing period Monday night, they now have 65 days to vote on the proposal. They scheduled an additional SPGA session for next Monday, Oct. 1 at 6:30 p.m. prior to a regular council meeting. They could vote on it then, but only if they receive a revised permit application for the site before the meeting; the plan was altered over the summer in response to a review by the city Engineering Department.

In addition to the revised application, Councillor Doug Gutro requested that the Health and Inspectional Services Departments submit their reviews of the plan to the council by that time.

Ward 4 Councillor Brian Palmucci also requested additional information, including a log of police calls to the motel, written proof of the School Committee's opinion of the project, a listing of any citations issued by either the Health or Inspectional Services Departments, and the terms of the franchise agreement with Howard Johnson's.

ARTIST RENDERING of the Presidents' City Inn with an added second floor and an enclosed hallway. The building's owner, Ashish Sangani, has spent six yeaers planning renovations for the Inn. The City Council could approve the work as early as next Monday. Note that the canopy shown here isn't in the final plans for the building. *Rendering Courtesy Donahue Architects, Inc.*

Officials Welcome Review Of Hiring Issues

Cont'd From Page 3

officials because they related to existing employees at a time when laborer hiring was rare. Working with the state Human Resources Department, the City completed its first wholesale review of those classifications in December.

The City has since been working to clarify issues relative to the application list, which has been known to be unreliable dating back more than 20 years. The Civil Service Commission recently completed a similar review in the City of Boston.

Human Resources Director Stephen J. McGrath said he is looking forward to working with state officials to clarify the issues of state system that no longer provides merit tests for prospective employees.

PROTECT YOUR KIDS AND THE ENVIRONMENT

Free National Prescription and Over-the-Counter Medicine Take Back Day

Dropping off your unused/unwanted medication can lower the risk of substance abuse in our community and protect the environment from potential hazards to the water supply.

WHEN: Saturday, September 29, 2012

WHERE: Dept. of Public Works (DPW)
55 Sea St. **(next to police station)**

TIME: 10 am – 2 pm

What is collected?
- Prescription medicines
- Over-the-counter medicines
- Pet medications
- Vitamins, sunscreens
- Pills, capsules, liquids, inhalers, ointments, and/or patches

What is NOT collected?
- Syringes (sharps/needles)
- Aerosols

For your privacy you need to:
- Bring the medicine in its original bottle with your name/numbers blacked out
- OR, place medicine in a zip-lock clear, disposal bag

Quincy Police will be on-site to collect your medications

This event is made possible by the Drug Enforcement Administration (DEA), the Quincy Substance Abuse Task Force, and Impact Quincy, a program of Bay State Community Services, Inc.

Steward Medical Group is pleased to welcome Dr. Antonietta Mauri to the Quincy community. Dr. Mauri is board certified in Internal Medicine. A graduate of the University of Naples Medical School in Naples, Italy, Dr. Mauri completed her residency at the University of Massachusetts Memorial Medical Center in Worcester. A primary care physician, she has special interests in preventive medicine, women's health, and cardiovascular medicine. Please call DoctorFinder™ at 1-800-488-5959 for an appointment.

Quincy Medical Center
A STEWARD FAMILY HOSPITAL

Steward MEDICAL GROUP

Call **800.488.5959** or visit **steward.org/doctorfinder**

Francis X. Bellotti Quincy Courthouse Dedication

MAGGIE BELLOTTI (left) receives a bouquet of flowers from one of her sons, Norfolk County Sheriff Michael Bellotti, after he spoke at the ceremony re-naming Quincy District Court in honor of her husband Francis X. Bellotti (second from right). Looking on at far right is former Supreme Court Justice David Souter, keynote speaker at Sunday's event.

FRANCIS X. BELLOTTI (second from left) is joined by former Supreme Court Justice David Souter (left) and (right) Norfolk County Commissioners John Gillis and Fran O'Brien as they pull on ropes unveiling the sign for the newly named Francis X. Bellotti Courthouse at a ceremony Sunday attended by more than 500 people.

AMONG THOSE SPEAKING at Sunday's ceremony dedicating the Francis X. Bellotti Courthouse were (from left), Mayor Thomas Koch, the Honorable Mark S. Coven, presiding justice, Quincy District Court, and House Majority Leader Ron Mariano who served as the master of ceremonies. *Quincy Sun Photos/Robert Noble*

GUESTS OF HONOR applaud as Francis X. Bellotti speaks at Sunday's Courthouse dedication ceremony. Joining Bellotti on the platform are (from left) Norfolk County Commissioner Fran O'Brien, Mayor Thomas Koch, House Majority Leader Ron Mariano, Bellotti, Rev. James Hawker, Norfolk County Sheriff and son Michael Bellotti, former Supreme Court Associate Justice David Souter, Chief Justice of the Massachusetts District Courts Lynda Connolly, Quincy Court Presiding Justice Mark Coven, Chief Justice of the Trial Court Robert A. Mulligan, and Chief Justice of the state Superior Court Barbara J. Rouse.

FRANCIS X. BELLOTTI COURTHOUSE dedication ceremony Sunday was attended by some 500 invited guests and other well-wishers.

FORMER STATE AUDITOR Joseph DeNucci (left) greets Francis X. Bellotti outside the Quincy District Court building that was officially dedicated in Bellotti's honor Sunday. DeNucci was among a host of federal, state, county and municipal officials who attended the ceremony.

COMBINED COLOR GUARDS of the Massachusetts State Police and Norfolk County Sheriff's Honor Guard march along Dennis F. Ryan Parkway at the Francis X. Bellotti Courthouse dedication ceremony.

MARGARITA FLAHERTY, a granddaughter of Maggie and Francis X. Bellotti, leads the singing of the National Anthem at Sunday's Courthouse dedication. Guests on the platform include from left Mayor Thomas Koch, Rev. James Hawker, and House Majority Leader Ron Mariano.

New Campus, Bio-Tech Program At Quincy College

By EMILY TAFT

The president of Quincy College says the institution is bright for the students, faculty, and staff as the new school year brings not only a new vertical campus but also news of a $2.97 million federal grant to help train students for jobs in the biotechnology industry.

"The future is so bright you have to wear shades," says Quincy College President Peter Tsaffaras. "Major things are going on here. It is just so exciting to be able to receive money from the grant. It is particularly gratifying to be the only college in Massachusetts (public or private) to receive this."

The grants are a part of the Trade Adjustment Assistance initiative, which promotes skills development and employment opportunities in the sciences and healthcare through partnerships between training providers and local employers. This is the first time Quincy College has been selected for a DOL (Department of Labor) grant for Biotech and Compliance.

Tsaffaras said that the money would help buy equipment for the program, such as machines that separate protein, and specialty freezers. The equipment they purchase will be the same that is used in manufacturing facilities, and students will be learning to make pharmaceutical drugs.

"We recognized there was a need for these jobs and this will give them real hands on and real practical experience," said Bruce Van Dyke, chairperson of Biotechnology and Compliance Program at Quincy College. "We were on our way to doing this anyway but the grant provides us with a kick start and really helps us jump start the program faster."

Part of the grant will also be spent on the hiring of five new employees, two administrators and three faculty staff members for the biotechnology program.

This summer, the college began moving most of their classrooms and offices to their new home at Presidents Place. The college will now have classrooms and offices in Saville Hall, located on Saville Avenue and Presidents Place. They no longer occupy Temple Hall on Temple Street or Newport Hall in North Quincy.

The college will be taking over one-third of the Presidents Place building on Hancock Street, with everything residing in the North Tower.

Tsaffaras said that Saville Hall is in the middle of construction on the second floor, which will have two new labs, a biotech lab and a physical therapy lab. Tsaffaras said he hopes the new labs will be finished by next Sept.

The last piece of the puzzle is to move the executive offices and boardrooms from Saville Hall to the seventh floor of Presidents place. Tsaffaras said that they decided to move those offices last because he wanted to see the students all settled in before he moved.

"We wanted to make sure the direct educational components were up and running smoothly before we moved in," said Tsaffaras. "We should be fully moved in by mid October."

The college offers an Associate of Science Degree in Biotechnology and Compliance and is developing a certificate program for 2013. The program will teach individuals traditional and new technology use and will focus on the training of single use technology.

LED Street-Light Conversion Starts

Cont'd From Page 1

light toward the street rather than upward.

Koch initiated the program following Quincy's designation as a Green Community by the Commonwealth of Massachusetts, which included a grant award of $370,000 to fund energy projects.

"This is an important step forward that our residents will see virtually right away with brighter lights and fewer outages in these areas, and it is also good for the environment and the finances of the city by providing real savings," Koch said.

The LED conversion program includes all lights owned by the city, not the larger group of cobra head streetlights that are owned and operated by electricity provider National Grid. The city is continuing to explore long-term options for streetlights citywide, including the possibility of purchasing lights from National Grid, which would give the City direct control of light management and the ability to replace bulbs on its own.

Quincy became one of the largest cities to qualify as a Massachusetts Green Community this year by meeting a set expansive standards and providing concrete commitments to reduce the city's total energy consumption by 20 percent over the next several years.

The lighting program is a key component of the city's energy plans, which also includes plans to install solar panels on public buildings, purchase energy-efficient vehicles and reduce consumption in schools and offices across the City.

'Five-Year Engagement' Tonight

The 2012 comedy "The Five-Year Engagement" will be shown tonight (Thursday) at 7 p.m. at the Thomas Crane Public Library, 40 Washington St., Quincy.

Directed by Nicholas Stoller, the 124-minute film stars Chris Pratt, Emily Blunt and Jason Segel. The movie is rated R.

The screening is sponsored by the Friends of the Thomas Crane Public Library.

For more information, visit thomascranelibrary.org or call 617-376-1316.

'Wrapping Up Your Garden' Houghs Neck Garden Club Topic

The Houghs Neck Garden Club will host a program meeting "Wrapping Up Your Garden" Wednesday, Oct. 3 at 7:30 p.m. at the Community Room at Nut Island.

The program will be presented by Betty Sanders. A brief business meeting and refreshments will precede the program.

All are welcome

Sanders will discuss ways to ensure gardens get off to a great start next spring.

Sanders is a Lifetime Master Gardener with the Massachusetts Master Gardener Association, a former District Director for the Garden Club Federation of Massachusetts, a nationally accredited flower show judge and lecturer.

The Houghs Neck Garden Club is a member of the Garden Club Federation of Massachusetts.

NORFOLK COUNTY
AGRICULTURAL HIGH SCHOOL
400 Main Street • Walpole, Massachusetts 02181
Phone: (508) 668-0268 ext. 399 Fax: (508) 668-0612
Principal Tammy Quinn

• LOOKING FOR A DIFFERENT HIGH SCHOOL EXPERIENCE?
• ENJOY HANDS-ON ACTIVITIES?
• LIKE BEING OUTSIDE?

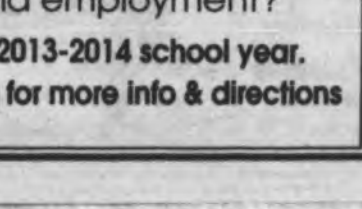

You are invited to the Norfolk County Agricultural High School

2012 OPEN HOUSE
Sunday, September 30th, 2012
1:00 pm - 4:00 pm

LOCATED ON ROUTE 1A IN WALPOLE NEAR RTS. 95 & 495

✔ Tour our Campus
✔ Talk to Admissions Staff and Teachers
✔ Explore our Buildings
✔ Learn About our Programs

Interested in a High School designed for students who want to pursue careers in Animal and Marine Science, Diesel and Construction Technology and Plant and Environmental Science? Would you benefit from a small school community offering a personalized education preparing students for college and employment?

We are accepting applications for the 2013-2014 school year.
Visit our website at www.norfolkaggie.org for more info & directions

Hot Rods For a Cure
For Alzheimer's
First Annual Car Show
October 6, 2012

Atria Marina Place and Marina Bay Skilled Nursing and Rehabilitation
12-3 P.M.

•Great 50's Band and Great Raffles
•People's choice Trophies for 1st, 2nd, and 3rd place
•Raffles, Dash Plaques, 50/50
•Quincy Police Canine Demo

MARINA BAY Skilled Nursing & Rehabilitation Center
Atria Senior Living Group

2 & 4 SEAPORT DRIVE, QUINCY MA

PRESIDENT Caique Reginaldo (#10) fights for the ball against Pembroke's #7 Nick Blazo. *Quincy Sun Photos/Lisa Aimola*

Presidents Blank Pembroke, 3-0

By COLLEEN CASEY

After three close games on the road, the Quincy boys' soccer team returned home to Veterans' Stadium Thursday prepared to take on Patriot Fisher foe Pembroke. The Presidents (2-2-1) showcased their speed and determination shutting out the Titans, 3-0.

"Even though there's two losses in there they could've gone either way. Today we certainly got into our stride," said Quincy coach Mark Spendlove.

Quincy came out focused and aggressive the first half. Junior forwards James O'Shea and Bjorn Amari along with senior captain Caique Reginaldo led the assault, finishing the first with 11 shots and one goal.

QUINCY'S JAMES O'SHEA (#9) gets a foot on the ball from Pembroke's Ryan Goodman during their game at Veterans' Memorial Stadium.

Pembroke called a time out with 24:36 remaining to thwart the Presidents efforts and regroup. The Titans picked up their intensity, taking two of their three shots after the time out, but a great defensive effort led by senior captain Kevin Gomes kept them from scoring.

Reginaldo came close with 9:00 remaining in the first, but launched his shot a foot above the cross bar.

The Presidents kept the pressure up and finally got on the board two minutes later. O'Shea won a scuffle in front of the net and found Reginaldo, who easily booted it in for the score.

"We tried to work more as a team today," said Reginaldo. "We realized we had lost our focus the past couple of games and needed to get back together as a team. We started the focus in the locker room getting ready. It was here today and that's what made us win."

Quincy kept up the concentration in the second, and took an early 2-0 lead when Amari beat two defenders in front of the net before finding the back left corner for the goal five minutes into the half.

"We talked a lot last night about the mental aspect of the game, that we need to be switched on the minute we get here until the 80minutes is up," said Spendlove. "I think we saw a little of that come out tonight."

O'Shea's quickness and determination through the entire game paid off. He easily beat the goalie one-on-one with 10 minutes remaining to provide the final margin.

"O'Shea's a bottle of energy. His speed is a massive asset to us. He's just a work hoarse," said Spendlove of the junior striker. "He has the ability to use his paces when he doesn't have the ball but then pick it up and carry it for us when we do need it. He's very important. A goal and an assist is a good night for him."

Lincoln Hancock Pool Fall Schedule

The Quincy Recreation Department has announced the fall schedule for the department's supervised swimming programs at the Lincoln Hancock Community School Pool located on Water Street in Southwest Quincy.

Family swims will be Monday through Friday from 6 to 6:50 p.m. and Sunday from 1 to 2:30 p.m.

Senior Citizen (Age 60+) will be Tuesday through Friday, 7 to 7:45 p.m., and adult Monday through Friday, 7:55 to 8:45 p.m. and Sundays from 2:40 to 3:45 p.m.

The department also periodically offers American Red Cross swimming courses that are announced throughout the season. The swim schedule is changed occasionally to accommodate high school swim meets and is closed on Sunday and Monday's of three-day weekends.

The department offers a variety of memberships including full-year and half-year family, adult, youth and senior citizens. The membership can be obtained in the lower lobby of the pool prior to the scheduled swims.

The pool is a heated six lane, 25-yard pool with a set of recessed stairs for easy entry. Lane lines are put in for adult and senior citizen swims, while the family recreational swims have full access to the shallow and deep end depending on the ability of the participant. The facility also has a diving board, showers and locker rooms for use by members. Guest pass are available under certain conditions.

All swims are monitored by recreation staff certified in accordance to the standards of the American Red Cross.

For additional information contact the Quincy Recreation Department at 617 376 1394.

Recreation Ice Skating Registration Starts Monday

The Quincy Recreation Department will start registration for their Learn to Skate program Monday, Oct. 1 at the main office of the Quincy Recreation Department, 1 Merrymount Parkway, beginning at 9 a.m.

Registration will continue weekdays 9 a.m. to 4 p.m. as long as openings exist. Online registration can be done on www.QuincyRec.org.

The eight-week ice skating program will hold two classes on Wednesday afternoons at the Quincy Youth Arena starting Oct. 17.

The program will have two separate classes beginning at 3:10 and 4:05 p.m. on Wednesdays. Both classes offer the same level of instruction and will run for eight weeks.

The cost of the program is $68 for an eight-week session, which includes instruction and ice time. Participants need to provide their own skates, that can be figure or hockey skates. Registration is done on a first come first served basis.

For more information, call (617)-376-1394.

NQ Girls' Volleyball Off To 6-2 Start

By COLLEEN CASEY

Coming off a championship season is not always easy for a team. But the North Quincy girls' volleyball team has managed to reload this season, and get off to a 6-2 start. Their only two losses have come from league rival Quincy (3-1) and perennial powerhouse Barnstable (3-0).

The Red Raiders welcome back Rose Bennett, Natasha Sautter and Maya Umoren along with Carolyn Schwartz and Lauren Magoon from last year's Patriot League championship squad.

After dropping a tough four-set match to Quincy, the Raiders bounced back to defeat Rockland and Hanover. It was during the Rockland game coach Kerry Ginty decided to make some changes. Bennett, traditionally a middle blocker has moved to the outside, with Sautter and Schwartz manning the middle.

"Rose has been playing the game for so long," said Ginty. "She's a conditioned athlete. We tried her on the outside and it really worked for us. Not just offensively but defensively it helped as well."

A rough 3-0 loss to Barnstable slowed them down a bit, but North was able to put that to rest and beat Middleboro 3-1 the next day.

"North Quincy is our 20-year old rival," said Barnstable coach Tom Turco. "We've been battling it out with them for a while. Anytime you can get a victory over North Quincy it's a big victory."

Barnstable won the first two sets 25-7 and 25-10, and eventually pulled away 25-17 in the hard fought third.

"We really wanted to compete with Barnstable and play up to their level," said Bennett. "The third game we were doing really well, we were going point for point. The first two I think we couldn't get the ball up and have out hitters hit it. We have to work on our passing a bit more. It was great playing with a higher-level team. It's going to help. "

Bennett, who also plays volleyball for the Mass. Patriots leads the Raiders with kills (44), blocks (20) and digs (60). Magoon has stood out serving, earning 25 aces on 64 attempts.

"When our passers get more experience more practice hopefully we'll be able to get the hitters the ball," said Ginty. "Our passing ahs been inconstant but as long we get our hitter the ball, we'll do well."

QYF Fundraiser Saturday

Quincy Youth Football League will hold its second annual fundraiser Saturday, Sept. 29 at 7 p.m. at the Quincy Sons of Italy, 120 Quarry St.

Tickets are $20.

Proceeds will benefit all teams of the QYFL.

The event will feature a cash bar, light buffet, dj, raffles and silent auction.

Peter J. Chrisom Sr. Golf Tournament Oct. 15

The first annual Peter J. Chrisom Sr. Golf Tournament will be held Monday, Oct. 15 at Presidents Golf Course, Quincy.

Shot-gun start begins at noon. The cost is $125 and includes greens fee, cart, gift bag and dinner.

The event will help to provide scholarships for Quincy Public School students.

For registration and/or sponsorship or donations information, contact Peter J. Chrisom, Jr. at pchrisom@comcast.net

Lady Presidents Basketball Tryouts

Quincy Lady Presidents Youth Basketball Program will conduct tryouts for the upcoming 2012-2013 season for their Grades 5-8 girls travel basketball teams in October.

The tryout dates, times and locations are:

• Tuesday, Oct. 9, at Lincoln-Hancock Community School, all grades, 5:30 to 7:30 p.m.

• Wednesday, Oct. 10, at Broad Meadows Middle School, Grades 5-6 from 6 to 7:30 p.m. and Grades 7-8 from 7:30 to 9 p.m.

The Quincy Lady Presidents play in the South Shore Girls Youth Basketball League.

For more information, contact Dr. John Franceschini at 617-773-9176 (evenings).

Fowler House C•A•F•E
Restaurant & Pub
617-773-9000
www.fowlerhousecafe.com
SUNDAY PATRIOTS SPECIALS
$4.00 PIZZAS
40¢ WINGS
1049 Hancock St., Quincy, MA

THE SPORTSMAN'S DEN
Bait & Tackle
Hunting & Fishing Licenses Sold
Deer Check Station • Guns & Ammo
Hunting Gear & Supplies
666 Southern Artery
Quincy, MA 02169
617-770-3884

SEMI-PRIVATE YOGA
6 WEEKS OCTOBER 8TH-NOVEMBER 17TH
SEMI-PRIVATE
Sign up with 2-6 Friends or Teammates
CHOOSE YOUR DAY & TIME
POWERHOUSE YOGA
42 Saint Ann's Rd. Quincy
Call (617)769-9642 or Email
powerhouseyogastudio@gmail.com
www.powerhouseyogastudio.com

Presidents Football Win First In OT Thriller

By JEFF OHLSON

One play is all Quincy needed Friday night against Plymouth South.

One play, to turn around an 0-and-2 start in a season that just wasn't going their way.

One play to go differently, one play to go *their* way. That play came when it looked grim for Quincy, who had no time outs and whose players were watching from the sidelines as their opponent took the field for what should have been a victory kneel.

However, instead of a victory kneel for the Panthers, it was the play the Presidents needed, a fumbled snap recovered by Quincy. The Presidents took the ball and the momentum, scoring once to tie the game and again in overtime to win, 34-32.

In a game filled with big plays for both teams, no play was bigger than that one play for Quincy, that miraculous botched snap. The Quincy faithful were making their way down from their seats, mulling over what 0-and-3 would mean for the Presidents, when they heard excitement all around them.

After recovering the fumble, the Presidents offense marched out onto the field with new life and looked determined to score. Sophomore quarterback James Lam tossed a 30-yard pass to Alex Heffernan to start the drive and again found Heffernan for the game tying score. Fifty-six seconds, one big fumble, one big throw after another and Quincy was heading into overtime after defeat seemed imminent.

In overtime, each team would get a chance to score using four downs from their opponents' 10 yard line. This process would continue until one team had more points than the other.

Overtime was a second life that the Presidents would not take for granted as with their first possession in overtime as Jalen Green ran it into the end zone on Quincy's first play. James Lam secured the 2-point conversion to put the Presidents up 34-26.

Plymouth South's overtime possession was very rocky as the Presidents defense came out strong, forcing consecutive incompletions to bring the Panthers to fourth down. The Panthers converted that fourth down with a quarterback draw to the right but Quincy's defense shut the doors on Plymouth South when they attempted their 2-point conversion to preserve the Presidents lead and their first win.

With Quincy down 14-0 at half, it was on its players to persevere and on the Presidents coaching staff to make the changes necessary to turn around the game in the second half.

"It's funny how it works... First half we couldn't do what we wanted to but once we were able to sit all the kids down at half and really explain it, we were able to execute better" said Quincy coach Bill Reardon.

For the Presidents, this was their first win of the season. After two close losses, a win couldn't be any sweeter.

"It's euphoric to get that first win" said a grinning Reardon. "The kids worked so hard during the week, they really put the effort in. They deserved this."

Lost in all the excitement of a win that almost wasn't was the very strong play of Quincy quarterback James Lam, who after a quiet first half, threw the ball for 179 yards with three touchdowns in the third and fourth quarter.

"He's only a sophomore, so he is going to have his bumps and bruises but he will learn and when he does...The kid can throw... And if the other teams are going to stack the box, then we are going to keep them honest by throwing the ball," Reardon said.

Could stealing a win like this turn around Quincy's season?

"I think so...But we will see what happens next week," Reardon added.

Quincy's next game is Friday, Sept. 28 against Durfee High School at Veterans' Stadium. Kickoff is slated for 7 p.m.

Mike Mullaney Remains Undefeated

Track: North Girls Split Hingham, Middleboro

North's girls couldn't overcome the Hingham Harborwomen's depth and talent losing their first meet of the year 21-37 but managed to salvage a split by beating Middleboro 19-38.

Emily Bryson took third behind Hingham's Julie McConville – perhaps the top two or three runners in the state and rising sophomore Julia Noble.

Danielle Mullaney (5th) and Julia Bryson (7th) rounded out the top ten.

Number four runner Briana Mullaney suffered the effects of dehydration in the later stages of the race and collapsed after crossing the finish line losing about ten spots in the final 100 meters and required medical assistance. She will be fine and continues to train as of press time, Coach Geoff Hennessy said.

"She is just flat out tough," said Hennessy. "Any other girl wouldn't have made it to the finish line. I'm proud to coach her and glad we have her."

Hingham put 12 girls in the top 20 finishers. Middleboro placed 4th and 5th versus the Red Raiders, but that was it as Mary Zheng was 7th overall versus the Sachem in the Raiders victory. North Quincy travels to Silver Lake Tuesday (9/25).

Mike Mullaney never appeared to be distressed as he ran wire to wire around Hingham High's campus in 16:37 over the 2.88 mile course, recording his third straight win. Danny Tran took 12 overall.

However, Hingham put all seven scorers ahead of Tran in a 20-43 loss.

Middleboro was able to squeeze their top five ahead of third runner Nathan Donahue and eke out a 25-34 win over the Raiders. Other NQ scoring runners were Brandon Zeng, Declan McGaffigan and Tommy Zhang.

NORTH QUINCY'S Emily Bryson trails Julia Noble of Hingham. Bryson took third in the recent meet against the Harborwomen.

Red Raiders Run Out Of Steam Against Sharon

By COLLEEN CASEY

It was a hard fought battle Saturday afternoon; but the undefeated Sharon Eagles prevailed, defeating North Quincy 34-22.

The Red Raiders had the upper hand going into the fourth quarter, riding the momentum from quarterback Andrew Minton's 25-yard touchdown pass to Antoine Allen, to give them a 22-14 advantage after three.

But with the Raiders defense lagging, and key penalties, the Eagles soared in the fourth, scoring on all three drives to earn the win.

The Raiders got called for a facemask on Sharon's opening drive of the final quarter and the Eagles capitalized, moving 62-yards on the four following plays to tie the game.

"Defensively we have to go back to the drawing board," said North Quincy coach Jim Connor. "You have to be able to stop them. When we did stop them we had problems. We had a facemask over here. That would've been fourth down and they would've punted and given us great field position and then they end up scoring on that possession to tie it up."

North was three-and-out their following drive, and Sharon responded with another scoring possession, capped by a 44-yard touchdown run from Frank Sullivan.

Minton (6 of 10 85-yards passing, 26-yards rushing) was then sacked for a 7-yard loss and the Raiders couldn't convert a fourth and long, forcing a turnover on their own 23-yard line. Sullivan broke through the middle again on Sharon's first play for the 23-yard score to put them up for good.

North's offense was solid the first three quarters. Allen perfected the Raiders' opening drive with a 15-yard run into the end zone to give them an early lead, but Sharon responded with two scores before the end of the quarter.

Minton took command in the second, completing 4 of 5 passes for 34 yards in addition to rushing 17-yards, including a huge first down and a 1-yard touchdown.

"He's such a gamer. He's smart and can get in there and take some hits," said Connor. "He's very talented. He's got it all the time. He's a little stuck in what we do, we're a run first team. But he's every bit as good as you saw today. It wasn't just a fluke thing."

Allen (122 yards on 17 carries, 1 TD) intercepted Sharon QB Sean O'Neill to start the third, but Sharon quickly got the ball back when Colin Grey intercepted Minton three plays later.

North fought back, taking advantage of Minton's arm and the speed of Allen and Eddie Guinto to move 70-yards to score to end the third.

"We were going up against a different defense," said Minton. "My receivers were getting open and going to different spots, running their routes perfect. If one guy runs his route perfect the other guy was right behind him wide-open."

Connor added, "We're not a high-powered five-wide offense. We have to be able to play D. This offense requires you to play some good defense. You can't give up 28 points and expect to win. If you're asking an offense to score 35 a game it's a lot of points."

The Raiders travel to Arlington Friday. Kick off is 7 p.m.

VOICE FOR HEALTH
by Dr. Gabrielle Freedman
Chiropractor

BRACE YOURSELVES!

Scoliosis, abnormal curvature of the spine, may occur for a number of reasons. "Congenital" scoliosis is present at birth, and "neuromuscular" scoliosis is caused by a nervous system problem that affects the muscles (such as muscular dystrophy). Most of the time, the cause is unknown. While most people with this type of "idiopathic" scoliosis do not require treatment, it is important to diagnose and monitor the condition. In young patients with growing bodies, a brace may be prescribed to prevent further curvature. This form of treatment can be uncomfortable for teen patients and stressful for parents, according to recent research. To allay parental concerns and get an earlier diagnosis, a chiropractic exam is recommended as a first line of defense.

Most people with scoliosis can live full, productive and normal lives. At **FAMILY PRACTICE OF CHIROPRACTIC**, we would like to stress the importance of regular chiropractic care. Call us at **617.472.4220** to schedule an appointment. We're located at **112 McGrath Hwy., Quincy**. We offer computerized spinal scans. We are able to adjust patients sitting, standing, or lying down to accommodate any level of discomfort. If your problem is a chiropractic condition we offer you exceptional service.

P.S. The chiropractor stands ready to refer patients to other medical and health professionals if another form of treatment is more suitable or effective.

Check us out on facebook:
http://www.facebook.com/familypracticeofchiropractic

www.freedmanchiro.com

LEARN-TO-SKATE CLASSES
RECREATIONAL · FIGURE HOCKEY SKATING SKILLS

BAY STATE SKATING SCHOOL
Non-Profit
CHILDREN (4 1/2 up) & ADULTS *As Featured on "Chronicle"*
NEW CLASSES START SOON!
QUINCY SHEA RINK
Wed. 4PM Starts Oct. 3
Sun. 11 AM Starts Oct. 7
WEYMOUTH CONNELL RINK
Sun. 4PM Starts Oct. 7
also at 11 other rink locations
Sign Up Now
781-890-8480
www.BayStateSkatingSchool.org
Over 40 Years!

Fundraiser Oct. 26 To Support 80th Quincy-NQ Game Celebration

By COLLEEN CASEY

It may not be as big as the Red Sox/Yankees rivalry, but the Quincy/North Quincy football rivalry comes pretty close.

The Thanksgiving Day game this year marks the 80th anniversary of the rivalry, a game that will certainly be special.

"It was a huge rivalry when we played. It was unbelievable," said Ron Ivil, president of the Quincy/North Quincy Football Hall of Fame who played for Quincy in the 1950's.

"You just couldn't wait to play in that game. It was quite an honor. The funny thing is that all the players we hated as our enemies back then turned into be some of my best friends after."

The Hall of Fame committee is currently planning special events for 80th anniversary. To help raise funds for the festivities, the Hall of Fame will be hosting a fundraiser Friday, Oct. 26 from 7-11 p.m. at the Sons of Italy in Quincy. The event will include a silent auction, a buffet and entertainment. Tickets are $20.

The organizers would like to invite all former players and coaches to the game to participate in the coin toss. They ask that all former players and coaches arrive early, wearing a game shirt or letterman jacket for a reception before the game.

There will also be a special tribute to the oldest living players, in addition to a few more special surprises yet to be announced. Older players are requested to contact the Hall of Fame organizers.

Hall of Fame secretary Joe Minukas said he doesn't think enough is done to make note of special events such as the 80th anniversary.

"We may not have two football teams in the future years. We don't know what's going to happen. That's why you try and make an effort to put something like this together," said Minukas.

For more information, email Ron Ivil or Joe Minukas at j.minukas@comcast.net.

Updates on the festivities will also be published in *The Quincy Sun*.

ANTHONY AGNITTI (right) of Agnitti Insurance Agency recently presented the company's 100th team sponsorship to Neil DiBona of the Quincy Point Panthers. This is one of the many sponsorships highlighted by the Agnitti Insurance Agency in celebration of their 25th anniversary of being in business. "Quincy Youth Football and St. John's Baseball were staples in the Agnitti household growing up," Agnitti said. "We are proud and honored to help the youth programs. They are keystones in the development of our youth and the future of our city. The service and time that the coaches and parents give deserve support." *Quincy Sun Photo/Emily Taft*

The Storm Thunder Past Elks In QYF Week 3 Action

Apaches Bow To Mustangs; League Fundraiser Saturday

By SEAN HALPIN

The Quincy Youth Football League saw another great weekend of Football as they closed the book on Week 3. The Quincy Point Panthers (2-0) sit in first place and have a bye this week.

The first game of the day featured an exciting match up between the West Quincy Elks (1-0) and the Squantum Storm (1-1). Both team featured high-powered offenses in this match up. The Storm features the top two scorers in the QYFL this season in running backs Max Storch and Liam O'Conner.

The West Quincy Elks (1-1) got on the scoreboard first when QB Angelo Depaulo threw a 14-yard TD pass to Josh Rodriguez. RB Aaron Etienne pounded it in for the conversion to make the 7-0, Elks. Later in the second quarter, DB Liam O'Conner intercepted an Elks pass and ran it back 27 yards to the storm 48-yard line. Two plays later, O'Conner raced down the sidelines for a 42-yard TD run. QB Tim Layden threw to Cullen Walsh for the conversion and tied the game, 7-7. On the ensuing series, the Elks drove the ball deep into Storm territory. Elks RB John Texiera ran for a TD only to have it called back on a penalty. The Storm Defense held the Elks on downs and both teams entered the locker room tied at 7-7.

The second half opened with the Elks receiving the ball. After three downs, the Elks found themselves pinned deep on their own 10-yard line. The snap went over the punter's head and Storm defender, Luca Smith recovered the ball in the end zone for a touchdown. The extra point attempt was no good making the score 13-7, Storm.

On their next possession, Storm RB Max Storch rush in for a 37 yard TD run on the first play of the series. The conversion attempt was no good putting the Storm up 19-7. The Elks suffered injuries to key some players in the Second half when star RB Teixiera and QB Depaulo left the ball game.

The Storm finished off the day with a 15-yard TD run by O'Conner to make the final score Storm 25, Elks 7. This was a big day for the Storm franchise, as this was their first win over the West Quincy Elks since the 2009 QYFL championship game. The Storm saw outstanding efforts from Storch, O'Conner, Layden, Cullen Walsh, Mark Monahan, Tom Veasey, Christian Conners, Raphy Veras, Luca Smith, Tom Jaehnig and Zach Spencer.

The Elks saw some great football played by Teixiera, Depaulo, Etienne, Rodriguez, Anthony Sances, Anthony Rizzatano, Davi Soares, Curtis Frazier, Vagno Santos and Jamal Williams. For The Elks, this was only their second loss in the last four seasons.

The West Quincy Elks (1-1) host the Quincy Point Panthers (2-0) next Sunday at 3:30 p.m. and The Milton Mustangs (1-1) host The Storm (2-1) at 2 p.m.

The second game of the Day featured the Milton Mustangs hosting the North Quincy Apaches with each team looking to get their first win. The Mustang entered the game fresh off a bye week.

On the opening drive, Mustang QB Jeff Wolffe drove his team deep into Apaches' territory. Wolffe capped off the Drive with 2- yard TD pass to TE Owen Regan. The conversion rush failed making the score 6-0, Mustangs.

The rest of the first half remained scoreless as both defenses played well.

Apaches RB Win Tran put his team on the scoreboard when he went around the corner for a 12-yard TD run, tying the game at 6-6.

The Mustangs fought back and scored on the next series when Owen recovered a fumble in the end zone, putting the Milton up 12-6. The Mustangs capitalized on an Apaches' fumble as RB Jay Blevins rushed in from 8 yards out. Wolffe passed to Reagan for the conversion to end the day, as the Mustangs defeated the Apaches 19-6. Despite the loss, The Apaches saw some great effort by Devin Ganno, Win Tran, Matt Eagles, Liam Murphy, Michael Dockery, Chris Mann, Jake Roos, Brian Maloney and Brandon Chen.

The Mustangs (1-1) host the Storm (2-1) next Sunday and the Apaches have the bye.

The second annual Quincy Youth Football League Fundraiser will be held Saturday, Sept. 29 at 7 p.m. at the Sons of Italy Hall, 120 Quarry St., Quincy.

Proceeds from the fundraiser will support all teams of the QYFL.

The event will feature a DJ, buffet, cash bar, raffles, silent auction and a door prize. Tickets are $20 and gain admission into the event and entry into the door Prize drawing for a 40-inch LCD 1080 TV.

Tickets are available at the door or by contacting Sean Halpin 617-980-2674.

2 Wins, Tie For NQ Girls' Soccer

By COLLEEN CASEY

The North Quincy girls' soccer team is still shining after another busy week of soccer. The Red Raiders beat Malden and East Boston on the road, and returned home to tie Duxbury, advancing them to 5-2-1 this season.

"We're in a good spot," said North Quincy coach Paul Bregoli. "We've played eight games and allowed only four goals. As long as we stay injury free we'll be O.K."

The Raiders dominated from start to finish in the non-league matchup against Malden, scoring six goals before the halftime break. Freshman forward Marissa McGue continued to showcase her talents, earning her first varsity hat trick. Delia Devane, Danielle Paschall, Shannon McCleary, Ciara Forde and Molly Donahue each found the net to earn the 8-0 victory.

North kept the offensive pressure up the following game, defeating East Boston 7-0. Senior captain Liz Kelly netted two along with freshman Hayley Houlihan, who scored her first varsity goals. Forde, McGue and Ali Coleman each chipped in one.

"We played well against both teams," said Bregoli. "We didn't play down which is always is a fear. We talked about playing good soccer and focused on maintaining control of the ball and not playing kick and run."

A big milestone was reached that as well. McCleary set a school record for assists (five) against East Boston, surpassing Emily Milone who had four against Medford in 2007.

With two big victories behind them, the Raiders returned home to face league foe Duxbury, earning a 0-0 tie. Sophomore goalie Rachel O'Driscoll had a huge impact, saving all 12 shots on goal to earn the shutout. It was the first time North has earned a point against Duxbury during Bregoli's tenure.

"Usually we're locked in our defensive end but this year we had chances to score," said Bregoli.

The Raiders earned their second loss of the season Monday, falling to Scituate on the road 2-0. They will take on rival Quincy Saturday at 5 p.m. at Veterans' Stadium.

AGNITTI INSURANCE
HOME • AUTO • BUSINESS
LIFE • FINANCIAL

Anthony L. Agnitti, CIC, LIA
Certified Insurance Counselor
Licensed Insurance Advisor
CALL FOR A QUOTE ON PROPER INSURANCE COVERAGE AT COMPETITIVE PRICES!
ASK ABOUT OUR AUTO AND HOMEOWNER INSURANCE DISCOUNT PROGRAMS
24-Hour Emergency Access
770-0123
21 FRANKLIN ST., QUINCY

QUINT'S
House of Flowers
Family Owned & Operated Since 1919
761 Southern Artery
QUINCY
617-773-7620

Squantum Christian Fellowship

A new season of Sunday School has begun at Squantum Christian Fellowship, in the Squantum Elementary School Media Center, 50 Huckins Ave.

"Follow the King" is the theme for each class this year as children complete an overview of Jesus' life and ministry on earth. Each quarter the older children will receive a poster to help them follow the lessons and learn the map of the Holy Land. Study is supplemented with crafts, games and an on-line activity.

Child care is provided for children under four years.

Services are held each Sunday from 10 - 11:15 a.m. Pastor Mike Fehan also leads a men's study on Saturday mornings at 8:30 am., discussing the book *Man in the Mirror*.

At 7:30 p.m. on Wednesdays a study and discussion group will begin in the New Testament book of Titus.

On Saturday evenings another home Bible study in Braintree will begin on Oct. 8 at 7 p.m. They will look into the book of Acts. For details on any meeting call Mike at 617-773-5878.

This summer the children in Vacation Bible School donated socks, and money for recreational items and notebooks for a children's center in Kabul, Afghanistan. This month those gifts will be delivered by friends of the center to 320 boys and girls in Kabul.

On Saturday, Sept. 29 a group of women from SCF will travel to the DCU Center in Worcester to join 4,000 other women from New England for the Iron Sharpens Iron conference. Any woman who desires to be renewed and refreshed is welcome to join the group.

The conference costs $44 and runs from 9 am - 5 pm. Call Mike for details.

A Job Well Done

By Quincy Police LT. DAN MINTON

On Saturday, Sept. 15, at approximately 4:30 p.m., members of the Quincy Police Drug Control Unit were in the Quincy Point section conducting surveillance for possible drug activity.

LT. DAN MINTON

Detective Barkas observed a male (suspect #1) exit a vehicle in the 300 block of Washington Street. Suspect #1 entered a local bar and within seconds came back out with another male, suspect #2. The two suspects walked to the corner of the building, then walked further into the parking lot between two vehicles. The two suspects constantly looked around as they faced each other. Detective Barkas notified other members of the unit of her observations. Suspect #1 then got back into his car and then another male, suspect #3, crossed Washington Street and entered the passenger seat. Suspect #2 remained outside the bar talking on a cell phone.

Detectives O'Brien and Keenan arrived in the area. Detective Keenan followed suspect #1 and #3 as the vehicle drove away on Washington Street while Detectives O'Brien and Barkas approached suspect #2, who then walked into the bar. The Detectives went inside the bar and located suspect #2 just inside of the doorway drinking a beer. The Detectives approached the suspect and asked him to step outside. They then asked suspect #2 who he just met with and he stated his friend. When asked why he met with him, suspect #2 said that, "He (suspect #1) just gave him a key." Suspect #2 denied receiving any drugs from suspect #1 and consented to a search, which led to Detective Barkas locating pills in his pocket.

When asked if the pills were his, suspect #2 hesitated and after the question was asked again, he said they were his and they were "Suboxone." Suspect #2 did not have a prescription for the pills so Detective O'Brien placed him under arrest and gave him his Miranda rights. Suspect #2 confessed that suspect #1 gave him the 8 pills in the parking lot. Suspect #2 said he gave suspect #1 $20.00, stating that he "was doing a friend a favor" and that the Suboxone were not for him. He said the other pills were already in his pocket prior to meeting with suspect #1. The Detectives decided to summon suspect #2, a 44 year old Stoughton resident, into court, sent him on his way and headed out to join up with Detective Keenan. Detective O'Brien relayed this information to Detective Keenan who followed the vehicle into another parking lot on Washington Street. Suspect #1 exited his vehicle and went into a liquor store. Detective Keenan encountered suspect #1 as he returned to his vehicle and identified himself as a Quincy Police Officer.

Detective Keenan placed suspect #1 under arrest and advised him of his Miranda Rights to which he stated he understood. Detective Keenan asked suspect #1 who he met with and he identified suspect #2, stating that he owed him $20.00 because he had let suspect #2 stay at his trailer for the last few days. Detective Keenan asked suspect #1 if he had any prescriptions on him and the suspect responded, "Yes, count them - they will add up." Detective Keenan then retrieved a black gym bag from the back seat of the vehicle. Inside the bag Detective Keenan located a prescription for Suboxone which was filled on 09/13/2012 for 28 Suboxone tablets (there were 23 1/2 tablets in the bottle). Detective Keenan contacted Detective O'Brien and told him that suspect #1 had prescriptions for Suboxone and Klonopin. Detective Keenan read the number markings on the pills to Detective O'Brien and the prescriptions / pills that suspect #1 had in his possession matched the pills that suspect #2 had in his possession. Detective Keenan also located a prescription bottle for Naproxen. Upon closer inspection, Detective Keenan located two white tablets that did not match the rest of the pills. These two tablets were identified as 800mg Ibuprofen. Suspect #1 told Detective Keenan, "You're arresting the wrong guy and this will be straightened out on Monday (in court)." Suspect #1 also had in his possession $716.00 U.S. currency and two cellular phones. The Detectives believed that suspect #1 distributed both the Clonazepam and Suboxone to suspect #2. Detective Keenan questioned the passenger, suspect #3, who was the owner of the vehicle.

He stated that he picked up suspect #1 in Weymouth and that they were on their way to South Boston. He said that Suspect #1 asked him to pull the vehicle over at the bar to see a friend. Suspect #3 denied any knowledge that a drug transaction occurred and apologized. Detec-

Cont'd On Next Column - Below

QUINCY POLICE HOT SPOTS

QUINCY POLICE STATISTICS: SEPT. 14 - SEPT. 21
ARRESTS: 22
TOTAL CALLS: 1,140
TOTAL STOLEN VEHICLES: 1

FRIDAY, SEPT. 14

LARCENY, 1:51 p.m., Alltown Check Cashing, 34 School St. Past larceny of donation jar. Office spoke to the suspect. He is enroute back to return the money.

LARCENY, 4:20 p.m., TJ Maxx, 100 Granite St. Pocket book.

BREAKING AND ENTERING/PAST, 5:58 p.m., Centre St. Dwelling. AC pushed into window, entry gained.

VANDALISM/PROPERTY, 7:58 p.m., Furnace Brook Parkway and Southern Artery. Beer bottles. Road rage incident. Four males in motor vehicle threw them at MV.

BREAKING AND ENTERING/PAST, 10:33 p.m., 15 Cottage Ave. Business. Caller states black male was seen inside and ran when the staff came across him. Not known what was taken.

BREAKING AND ENTERING/ATTEMPT, 10:37 p.m., 100 block Burgin Parkway. Dwelling. Caller states there was a male that was at window and she yelled and fled. Unknown description.

SATURDAY, SEPT. 15

VANDALISM/PROPERTY, 9:21 a.m., 1515 Hancock St. Overnight. See security officer on third floor of garage behind 1515 Hancock St. Potted plants knocked over.

VANDALISM/PROPERTY, 9:25 a.m., 200 block, North Central Ave. To garage. Rear window broken.

VANDALISM/PROPERTY, 10:33 a.m., Barry St. To truck. Vehicle keyed.

ASSAULT AND BATTERY, 12:26 p.m., Des Moines Rd. Arrest. Assault and battery on party over 65, malicious destruction.

VANDALISM/PROPERTY, 6:26 p.m., Main St. Car tires. Court complaints filed by Officer B. Tait for malicious damage.

SUNDAY, SEPT. 16

VANDALISM/PROPERTY, 12:03 p.m., Edgeworth Rd. Mailbox. Caller states mailbox damaged sometime last night.

VANDALISM/PROPERTY, 1:02 p.m., 300 block Copeland St. Wallet. Caller knows who took wallet.

VANDALISM/PROPERTY, 2:19 p.m., Sterling Street and Vershire Street. Car window. Passenger side window.

LARCENY, 7:19 p.m., 50 Adams St. Past. Caller from QPD lobby states his back pack containing various items, wallet and house keys were taken.

LARCENY, 8:27 p.m., 200 block Granite St. Possible theft of MV by ex-girlfriend. Civil matter over car payments.

MONDAY, SEPT. 17

ARMED ROBBERY, 12:40 a.m., 1400 block Hancock St. Car jacking. Ford 500 Green, towards Weymouth. White male, 5' 10", checkered shorts, blonde hair, notified Braintree and Weymouth. Gun show to car jacking. Incident occurred at 1400 Hancock St. Gun used to carjack victim.

BREAKING AND ENTERING/PAST, 8:17 a.m., 15 Foster St. Business. Firearms missing.

VANDALISM/PROPERTY, 8:33 a.m., 1500 block Hancock St. Broken window.

BREAKING AND ENTERING/PAST, 5:19 p.m., 100 block Independence Ave. Dwelling.

BREAKING AND ENTERING/PAST, 6:29 p.m., Carlson St. Dwelling.

BREAKING AND ENTERING/PAST, 8:48 p.m., Norman Road. Dwelling.

TUESDAY, SEPT. 18

LARCENY, 2:42 p.m., 200 block Quarry St. Food delivery.

BREAKING AND ENTERING/PAST, 3:19 p.m., Norman Road. Dwelling.

BREAKING AND ENTERING/PAST, 7:27 p.m., 100 block Liberty St. Dwelling. Caller claims parties evicted stole her belongings. States they broke in.

UNARMED ROBBERY, 9:31 p.m., Arthur St. Attempt. Third party calling. Friend is out front, claims she was jumped. Needs ambulance, transferred to Fallon. Victim under the influence of 94C, unable to give description. Just two females and a male. One to QMC report filed. Allegedly occurred in parking lot not apartment where victim lives.

WEDNESDAY, SEPT. 19

VANDALISM/PROPERTY, 10:15 a.m., Palmer St. To fence. Damage to fence overnight.

VANDALISM/PROPERTY, 10:53 a.m., Bridgewater Credit Union, 213 Independence Ave. To fence. Caller would like to see officer on fire damage to fence on perimeter to property.

BREAKING AND ENTERING/PAST, 1:23 p.m., Furnace Ave. Dwelling. See caller in rear of building using Wi-Fi. Checks OK.

BREAKING AND ENTERING/PAST, 3:23 p.m., Woodcliff Road. Dwelling. Children and neighbor on scene.

VANDALISM/PROPERTY, 5:48 p.m., Morse St. Keyed. Sometime last Saturday in the evening, vehicle was keyed all over and left trash all over vehicle.

LARCENY/MOTOR VEHICLE, 6:02 p.m., 23 Saville Ave. Scooter. Misunderstanding. Quincy College security had scooter.

THURSDAY, SEPT. 20

VANDALISM/PROPERTY, 11:01 a.m., Joan Dr. To car. Passenger rear window smashed.

LARCENY, 3:04 p.m., Hannaford Brothers, 475 Hancock St. Medications.

LARCENY, 5:01 p.m., Quincy Rehab Nursing Center, 11 McGrath Highway. Cell phone.

VANDALISM/PROPERTY, 5:03 p.m., St. Moritz Village, 766 Willard St. Front door. Appears door has been pried open, paint and wood chipped.

BREAKING AND ENTERING/PAST, 10:59 p.m., Jackson St. Dwelling. House is under construction. TV, computer and registered gun were taken.

FRIDAY, SEPT. 21

LARCENY, 6;58 p.m., State Street Bank Trust, 1776 Heritage Dr. iPhone went missing Sept. 14. Has ID number. Already has new phone with same phone number.

❑

STOLEN MOTOR VEHICLES: Saville Avenue.

❑

CAR BREAKS: Montclair Avenue, 200 and , 500 block of Washington Street, Alden Street, Walnut Street, Ricciuti Drive (2).

❑

BREAKS AND ATTEMPTED BREAKS: Jackson Street, Woodcliff Road, Prescott Terrace, Furnace Avenue, Liberty Street, Norman Road, Carlson Street, Independence Avenue.

If you have information on the above crimes, drug activity or any crime, please call the **Quincy Police Detective Bureau at 617-745-5764 or** log onto the following website: http://tinyurl.com/ytf6td.

To report suspicious drug activity, call the **Drug Hot-Line at 617-745-5730**. You will not be required to identify yourself, but it could help. To make an appointment to view the **Registered Sex Offenders** book, call **Detective James Dentremont at 617-745-5755**.

To contact the **Crime Prevention Officer** for tips or comments, my direct line is **617-745-5719**. My e-mail address is dminton@ci.quincy.ma.us *-- Lt. Dan Minton*

Entries in the Quincy Police Hot Spots are compiled and submitted by the Quincy Police Department.

They are published by *The Quincy Sun* as a public service to make local residents more aware of any crime activity in their neighborhood. Questions concerning the Hot Spots list should be directed to Crime Prevention Officer Lt. Dan Minton, 617-745-5719.

A Job Well Done

Cont'd From Left

tive Keenan asked suspect #3 if the cigarettes in the console were his and he said that they were suspect #1's. Detective Keenan then looked inside and found a plastic cigarette wrapper that contained three blue tablets identified as Adderall. Detective Keenan asked suspect #1 if he had a prescription for the Adderall and he said he did not. Suspect #3, a 71 year old Weymouth resident, was sent on his way after a strong advisement. Suspect #1, a 44 year old Weymouth resident, was charged with, "Distribution Class B (Suboxone), Distribution Class C (Clonazepam), Possession Class B with Intent to Distribute (Suboxone), Possession Class C with Intent to Distribute, Possession Class B (Adderall), Operating a Motor vehicle with a Suspended License (subsequent) and Conspiracy to violate the Controlled Substance Laws." The $716.00 and two cellular phones were seized pending civil forfeiture. Nice Work!

(As for waiting for Monday morning, suspect #1 was held on bail by the Judge, so that didn't work out too well for him)

OBITUARIES

Mary V. Madden

A funeral Mass for Mary V. (Hartigan) Madden was celebrated Sept. 21 at St. Paul's Church, Hingham.

Mrs. Madden died Sept. 18.

Beloved wife of the late John P. Madden. Loving mother of Veronica M. Madden and her husband John Glavin of Hingham, and John G. Madden and his wife Carol of Lexington. Sister of the late Imelda Mahoney, Gerard Hartigan, and Andrew Hartigan.Grandmother of Nicholas Madden and his fiancée Robin Leone, Daniel Madden and his wife Jessica, Andrew Glavin and Mary Glavin. Also survived by many nieces and nephews.

MARY V. MADDEN

Interment was in New Calvary Cemetery, Boston.

Funeral arrangements were made by McDonald Funeral Home, Weymouth.

Memorial donations may be made to Boston Catholic TV P.O. Box 9196, 34 Chestnut St., Watertown, MA 02471.

Vincent J. Crimi, 70

Member Marine Corps Reserves

A funeral Mass for Vincent J. Crimi, 70, was held Sept. 22 at St. Mary of the Sacred Heart Church, Hanover.

Mr. Crimi died Sept. 19.

He was a 1961 graduate of the Quincy Vo-Tech High School and was a member of the Marine Corps Reserves. He worked as an auto body technician in Weymouth and Whitman and a past exalted ruler of the Pembroke-Hanover Elks. He enjoyed fishing, hunting, and repairing cars.

Beloved husband of Barbara J. (Fantasia) Crimi. Loving father of Kevin M. Crimi of Canton, Lee Ann Fallon of Mansfield, and Patricia Crimi-Looney of Mansfield. Brother of Paul Crimi of Pembroke, Joseph Crimi of Mexico, Annmarie

VINCENT J. CRIMI

O'Brien of Bourne, and the late Michael Crimi.

Funeral arrangements were made by Sullivan Funeral Homes, Hanover.

Interment was in Hanover Center Cemetery.

Memorial donations may be made to Alzheimer's Association, 311 Arsenal St., Watertown, MA 02472.

Mary L. Sirois, 95

Gold Star Mother

A funeral Mass for Mary L. (Sears) Sirois, 95, of Quincy, a lifelong Quincy resident and Gold Star mother, was celebrated Sept. 21 in Sacred Heart Church, Quincy.

Mrs. Sirois died Sept. 17.

Beloved wife of the late Simon D. Sirois. Loving mother of John D. "Jack" of NY and the late Lawrence E. and Robert S. Sirois. Mother-in-law of Ellen Sirois of Plymouth. Sister of Dorothy Anderson of N. Quincy and Patricia Neault of VA. Grandmother of Robert Sirois of Plymouth, Keri Chojnowski and Rene Sirois, both of Quincy.

A lifelong Quincy resident, Mrs. Sirois was a Gold Star mother and member of the George F. Bryan VFW

MARY L. SIROIS

Post.

She was also a member of the St. Ann's Women's Club and was an avid golfer and enjoyed dancing.

Burial was in Mount Wollaston Cemetery, Quincy.

Funeral arrangements were made by the Keohane Funeal Home, 785 Hancock St., Quincy.

Memorial donations may be made to Hospice Services of MA, 577 Main St., Wareham, MA 02571.

Francis J. Gallagher, 98

A funeral Mass for Francis J. Gallagher, 98, was celebrated Sept. 20 at St. Brendan's Church, Dorchester.

Mr. Gallagher died Sept. 13.

He was a World War II veteran, member of the American Legion Post #65 in Dorchester, life member of the Disabled American Veterans Kennedy Post, and member of the McKeon Post #46 AMVETS.

Mr. Gallagher was retired secretary of the Boston Carmen's Union Local #589 *and a life member of the Ward 16 Democratic Committee.*

Beloved husband of Margaret M. (Cullinane). Loving father of Carol Kenealy and John Gallagher, both of Quincy. Devoted son of the late Thomas and Martha (Dowling) Gallagher. Dear brother of the late Helen, Thomas, John, and Mary of Dorchester, Charles of Quincy, Gertrude Apessi of Quincy, and Joseph of Plymouth. Also survived by three grandchildren and six great-grandchildren.

Interment was in Cedar Grove Cemetery, Dorchester.

Funeral arrangements were made by John J. O'Connor and Son Funeral *Home, Dorchester.*

Remembrances may be made to Work, Inc., 25 Beach St., Dorchester, MA 02122 or to Charles River Arc., East Militia Heights Rd., Needham, MA 02492.

Elizabeth M. Whitlow, 81

A funeral service for Elizabeth M. "Betty" (Bryden) Whitlow, 81, was held Sept. 19 at Dennis Sweeney Funeral Home, 74 Elm St., Quincy.

Mrs. Whitlow died Sept. 16.

She was a lifelong resident of Quincy and a homemaker.

Beloved wife of the late Harvey E. Whitlow. Loving mother of Deborah G. Heeps of East Bridgewater, Darlene A. Fortune of Quincy, Michael H. Whitlow of AL, and Dawn M. Williams of Bridgewater. She is also survived by ten grandchildren and nine great-grandchildren.

Interment was in Blue Hill Cemetery, Braintree.

Memorial donations may be made to VNA Hospice Care, 100 Trade Center, *Suite G500, Woburn, MA* 01801

Dorothy D. Edwards, 93

A funeral service with military honors for Dorothy D. (Waddell) Edwards, 93, formerly of Quincy, was held Sept. 21 at the Massachusetts National Cemetery, Bourne.

Mrs. Edwards died Sept. 12.

She attended high school in Ballinger, TX and was a World War II veteran. She served in the U.S. Army's Women's Army Corps from 1943-1958, reaching the rank of sergeant.

Wife of the late William J. Edwards, Sr. of Dorchester. Mother of William J. Edwards, Jr. and his wife Deborah of Lakeville, and Frances Jackson and her husband Michael of Wrentham. Grandmother of Emma Elizabeth Jackson and step-grandmother of Samuel and Jillian Jackson, Micah Small, and Karrie and Joshua Major. She had many loving great-grandchildren, nieces, and nephews.

Survived by her sister Ann Loafman of TX. Predeceased by her brothers Willard, Bernard, John Lee, William James, and Phillip Waddell, and sisters Mable Allen and Martha Moore.

Arrangements were made by Richard Ross and the RJ Ross Funeral Home, Wrentham.

Alicia D. Mullen, 25

A funeral service for Alicia Danielle Mullen, 25, was held Sept. 22 at Dennis Sweeney Funeral Home, 74 Elm St., Quincy.

Ms. Mullen died Sept. 18.

She was a lifelong Quincy resident who worked at a day care center.

Beloved daughter of Sandra L. (Dwyer) Mullen and the late Marc R. Mullen. Loving mother of Anthony M. Mullen, beloved sister of Marc R. Mullen of Quincy and Mandy Lehane of Dorchester, and foster sister of Mike Daggert and several foster siblings. She is also survived by many aunts, uncles, and cousins.

ALICIA D. MULLEN

Interment was in Evergreen Cemetery, Stoughton.

Patricia A. Lydon

A funeral Mass for Patricia A. "Tricia" (Clarke) Lydon, was celebrated Sept. 21 at St. Brendan's Church, Dorchester.

Mrs. Lydon died Sept. 16.

Beloved wife of Robert J. Lydon. Loving mother of Robert Clarke Lydon and Alyssa Leigh Lydon, both of Quincy. Devoted sister of Thomas Clarke of Easton, Maureen Lewis of Norwell, Kevin Clarke of Quincy, and Theresa Whooley of Quincy. Cherished niece of John Clarke. Also survived by many nieces and nephews.

Interment was in Cedar Grove Cemetery, Dorchester.

Funeral arrangements were made by the John J. O'Connor and Son Funeral Home, Dorchestor.

Memorial Donations may be made to the Tricia Lydon Children's Fund, c/o Eastern Bank, 1906 Dorchester Ave., Dorchester, MA 02124. Attn. Ms. Cook.

Betty Jayne Nightingale, 65

A committal service for Betty Jayne Nightingale, 65, was held Sept. 21 at Massachusetts National Cemetery, Bourne.

Ms. Nightingale died Sept. 12.

She loved flowers and animals and singing and dancing. She was known for her compassion towards others.

Daughter of Agnes Elizabeth Nightingale. Loving mother of Jamieson Nightingale.

Funeral arrangements were made by Deware Funeral Home, 575 Hancock St., Quincy.

Jeanette A. Hardy, 82

A funeral service for Jeanette A. Hardy, 82, was held Sept. 21 at Russell & Pica Funeral Home, Brockton.

Ms. Hardy died Sept 18.

She was a bookkeeper for many years for the Ship Builders Union in Quincy. She enjoyed crosswords, knitting, and spending time with family. She was an avid fan of Boston's sports teams, especially the Red Sox and Celtics.

Daughter of the late Lloyd Hardy and Nellie (Rogers) Hardy. Survived by her sister Sharon Waller, brother-in-law Elia Louis Joseph, niece Leslie Joseph, nephew Chris Joseph and his wife Kristin. Also survived by her great-nieces and great-nephews Riley, Noah, Michael, Matthew, and Grace Joseph. She was the longtime companion of the late Samuel Corey.

Interment was in Melrose Cemetery, Brockton.

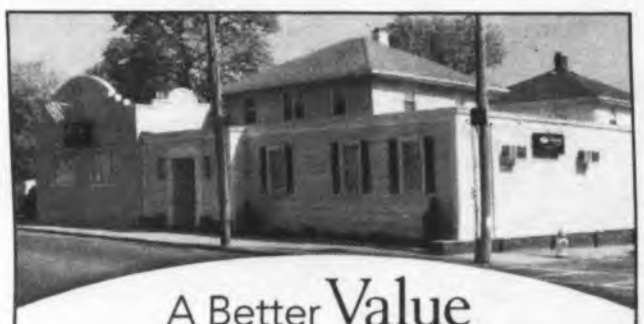

A Better Value For Quincy Families

At Deware Funeral Home, we are proud to offer more value and superior service to Quincy families. A full service traditional funeral is **$5,995* with no hidden costs.** The price includes:

Funeral Ceremony • Visitation • Casket

At Deware Funeral Home, we put the needs of our customer first. We also offer a Simple Burial Plan for $3,395.

With Deware Funeral Home, you can trust us to provide the compassionate care you expect at an exceptional value, backed by a 100% service guarantee.

Exclusive provider of Dignity Memorial® benefits.

Deware Funeral Home

576 Hancock Street | Quincy, MA 02170 | 617-472-1137

Dignity

For more information visit

www.dewarefuneralhome.com

*$5,995 plan includes basic services of funeral director and staff, embalming and preparation, visitation, funeral ceremony, transportation to place of disposition, 20-gauge metal casket, website announcement, and memorial stationary package (a register book, 100 thank you cards, 100 prayer cards).

A Service Family Affiliate of AFPS and Service Corporation International, 204 Winter Street, Fall River, MA 02721. (508) 674-2454.

Honor Your Loved One's Memory With Flowers

cliffords.com

1.800.441.8884

Samuel E. Burke, 87

World War II Veteran, Overcame Polio

A private interment service for Samuel E. Burke, 87, was held at Massachusetts National Cemetery, Bourne.

Mr. Burke died Sept. 9.

He was a longtime Quincy resident who wintered in Ft. Myers, FL. He graduated from Boston English High School, the Franklin Institute of Technology and Burdette College, both in Boston. During World War II he served in the Navy as part of the Sea Bees in the Aleutian Islands and South Pacific. Following the war he worked for John Hancock, Northwestern Mutual Life Insurance and Century 21.

SAMUEL E. BURKE

His real passion was teaching others about holistic medicine. In 1955, he contracted polio and spent a year in an iron lung before defying doctors and walking again. He became a motivational speaker and fundraiser for many charities, including the Jimmy Fund. He was an active member of the Lions Club, the Shriners, and Brothers of the Masonic Lodge. He was a fan of NASCAR and Formula One racing.

Beloved husband of Catherine "Kay" (Greene) Burke. Father of Kim D. Burke and his wife Ellen of Hingham and Sue Anne Fruzzetti and her husband Andy of PA. Grandfather of Jeffrey Cragg of PA.

Arrangements were made by Hamel, Wickens & Troupe Funeral Home, 26 Adams St., Quincy.

Memorial donations may be made to the Shriner's Hospital for Children, 51 Blossom St., Boston, MA 02114.

Charlotte H. Sargent, 89

A memorial service for Charlotte Hope Sargent, 89, was held Sept. 23 at Old South Union Church, Weymouth.

Mrs. Sargent died Sept. 11.

She loved her family, the Red Sox, and reading. She was a volunteer for Meals on Wheels, and worked at South Shore Hospital in Weymouth. Her smile and kind words will be missed by all who knew her.

CHARLOTTE SARGENT

Wife of the late Robert J. Sargent. Mother of Ruth K. Perry and her husband Bud of VA, Donald S. Sargent of Quincy, Robin H. Hall and her husband David of Kingston, and the late Charles H. Sargent and his wife Linda of Duxbury. Sister of Paul Bickford and the late John Bickford. Charlotte is also the cherished grandmother of eight and great grandmother of four.

Arrangements were made by Shepherd Funeral Home, Kingston.

Kevin C. Feetham

A funeral Mass for Kevin C. Feetham of Quincy will be celebrated today (Thursday) at 10 a.m. in Sacred Heart Church, North Quincy.

Mr. Feetham died Sept. 22.

He had worked for many years as a maintenance worker for the City of Boston. In his spare time he enjoyed golfing and will always cherished the time spent with his family especially his pride and joy, his grandson Sean. He was also a Vietnam veteran serving with the U.S. Army.

Beloved husband of June E.(Shields) Feetham. Loving father of Randy C, Feetham and Michael J. Feetham both of Quincy. Brother of Theresa M. Pedranti of Ayer, his twin sister, Karen A. Beyer of Quincy, Peggy M. Feetham of Wakefield, Patricia A. Forrester of Brockton, Charles H. Feetham of Brockton, the late Charlene Feetham, Craig Feetham of Salem, NH, Curt Feetham of Whitman, and Chad E. Feetham of Foxboro. Son of the late H. Theresa (Dwyer) Feetham. Son of Charles H. Feetham and Carol " Sissy" Feetham of Quincy. Proud Papa of Sean M. Feetham. Also survived by many nieces, nephews, and friends.

Visiting hours were Wednesday from 4 to 8 p.m. at the Keohane Funeral Home, 785 Hancock St., Quincy.

Burial will be private.

Gilbert A. Meyer

World War II Veteran, Worked In Food Delivery Business

A remembrance service for Gibert A. Meyer will be held later this fall in Portland, ME.

Mr. Meyer died Sept. 9.

He was born in Quincy and went to the city's schools before attending Norfolk County Agricultural School. After graduation he worked on a poultry farm. During World War II he joined the Army and served with the military police in Europe and the Philippines.

After the war he worked in the food delivery business for 30 years, working for companies such as Happy Homes Bakery, Cushman Bakery, and Alfredo Aiello. He was also an automobile enthusiast and enjoyed traveling across the Northeast U.S. and Atlantic Canada. He retired to Vermont in 1980, where he farmed and served as a volunteer fire fighter until moving to Portland in 2005.

GILBERT A. MEYER

Wife of Lucille (Pitkin) Meyer. Father of Linda R. Meyer and Grace A. Meyer, both of Maine, John A. Meyer of Weymouth, and the late Alan F. Meyer.

Funeral arrangements are under the care of Jones, Rich & Hutchins Funeral Home, Portland, ME.

Anthony Di Cesare, 86

Retired Sheet Metal Spot Welder

A funeral Mass for Anthony Di Cesare, 86, of Quincy, a retired spot welder, will be celebrated today (Thursday) at 10 a.m. in Saint John the Baptist Church, 44 School St., Quincy.

Mr. Di Cesare died Sept. 22 at the Brigham and Women's Hospital in Boston, surrounded by his loving family.

Born in Anversa, Province of Abruzzi, Italy, he was raised and educated there. He immigrated to the United States in 1947 and has lived in Quincy for 65 years.

Mr. Di Cesare was as a spot welder in the sheet metal industry for many years. He worked for various companies including the former Industrial Engineering and Machine Company of Braintree. He retired in 1991.

He was an avid gardener and was devoted to his family.

Beloved husband for 58 years of Vincenza (Marinilli) Di Cesare.

Devoted father of Michael Di Cesare and his wife Rose of Quincy, Mary Derbes and her husband Kimal of Weymouth, Lisa De Mola and her husband Kreg of Plymouth.

Loving grandfather of Christopher Di Cesare and his wife Katrina, Diana Di Cesare, Jazelle Feiner and her husband Michael, Marie and Joseph Derbes, Michael and Kevin De Mola.

ANTHONY Di CESARE

Cherished great-grandfather of Matthew and Alison.

Brother of Colombo Di Cesare of Anversa, Italy, Domenica Di Giusto of Rome, Italy and also survived by five nieces.

Visiting hours were Wednesday from 4 to 8 p.m. at the Sweeney Brothers Home for Funerals, 1 Independence Ave., Quincy.

Entombment will be in Blue Hill Cemetery, Braintree.

Memorial donations may be made to Hematology Research, c/o Brigham & Women's Hospital, Development Office, 116 Huntington Ave., 5th floor, Boston, MA 02116.

Kristine E. Riihimaki, 45

Graduate Of UMass Boston

A funeral service for Kristine E. "Kris" Riihimaki, 45, of Randolph formerly of Braintree, was held Sept. 10 at the Hamel, Wickens and Troupe Funeral Home, 26 Adams St., Quincy.

Ms. Riihimaki died Sept. 5 surrounded by the love, comfort and care of family.

She was the beloved companion of 12 years to Mark T. Cappelletti, with whom she shared a home. The two were engaged to be married.

Born in Quincy, she was raised in Braintree, and was a 1985 graduate of Braintree High School, and a 1989 graduate of UMass, Boston.

Ms. Riihimaki enjoyed many outdoor activities and going out to sea with Mark on their cabin cruiser. She was a pet lover and a talented artist, creating works in various mediums including several paintings. Those closest to her know that her happiest times were those spent in the company of family and friends.

She is survived by her fiancée, Mark, and was the loving mother of Mikaela Lorenzano and Derek Riihimaki, both of Braintree. Cherished daughter of John T. "Tim" Riihimaki of Plympton and his companion Gail Rich, and Phyllis E. Riihimaki of Braintree. Dear sister of Judy Bowman of Braintree and Mike Riihimaki of Lowell. Niece of Daniel & Sharon Riihimaki of Glendora Calif, and Richard & Susan Saari of Largo, Fla.

KRISTINE E. RIIHIMAKI

Also survived by her fiancée's family; Carmela Cappelletti Blumberg, Deborah Cappelletti-Keegan, Paul and Julie Cappelletti and Patricia Cappelletti; and many nieces, nephews, cousins, extended family and good friends.

Interment was in Mount Wollaston Cemetery, Quincy.

THE POTTING BENCH
139 Howard St.
Braintree (off Quincy Ave.)
781-843-7111
www.thepottingbench.net
Open 7 Days
Thoughtfully designed Funeral Sprays & Baskets
Delivery to all local Funeral Homes

I just don't know what to do...

When a death happens, *nobody really does...* So one of the best things *anybody* can do is put some plans together ahead of time.

John Keohane

Some even set up a payment plan, too. At Keohane Funeral and Cremation Service we've helped countless people with it. Then they're not guessing anymore– *they know what to do.*

785 Hancock Street
Quincy
333 Hancock Street
North Quincy
21 Emerald Street
Hingham

Keohane
FUNERAL & CREMATION SERVICE
www.Keohane.com
1-800-KEOHANE

In Memory of
Rick McLaughlin

Sept 27, 2011- Sept 27, 2012
We miss you now our hearts are sore,
As time goes by we'll miss you more.
We love you babe, always have, always will.
Forever missed by your girls, family, and friends.

In Loving Memory of
Joanne Fantucchio
2007 - September 28 - 2012
Forever Loving, Missing, and Remembering our very special sister
"Joanne"
You will always be with us.
Johnny - Mary - Marianne

Quincy Point Congregational

Men's Sunday is at 10 a.m. worship Sept. 30 at Quincy Point Congregational Church, 444 Washington St.

The men of the congregation will lead the service.

All are welcome to enjoy fellowship hour after services in the social hall. Come savor some light refreshments and sparkling conversation.

The Chancel Choir is looking for new singers to join their ranks this fall.

An open rehearsal will be held Sunday, Sept. 30 at 8 a.m.

Union Congregational

The public is invited to attend a Senior Coffee Shop at Union Congregational Church, 136 Rawson St., corner of Beach Stree and Rawson Road, Wollaston.

The coffee shop is a church program for senior citizens that take place each Thursday morning from 10 a.m. until noon.

The Coffee Shop is an opportunity to visit one another and make new friends, share snacks and lunch (provided) and watch movies.

All Senior Citizens are invited to attend and reservations are not required.

Union Church is handicapped accessible and a small donation is requested to pay for the lunch.

For further information, call the Church Office at 617-479-6661.

First Baptist Church Of Wollaston

Regular worship service will be held at 10:30 a.m. Sunday at the First Baptist Church of Wollaston, 81 Prospect Ave.

Pastor C. Michael Cunningham's sermon will be "It Was Fitting."

Serving the church will be greeters Irene Clark and Beverly Moulton, and Scripture reader Mizpah Baliton.

Child care will be provided during the worship service.

Following the service there will be a Fellowship coffee hour in the Chapel.

Adult Bible Class meets each Sunday at 9:30 a.m. in the Chapel.

All are welcome.

RELIGION

Good Shepherd Lutheran Church Family Faith Night

Good Shepherd Lutheran Church, 308 West Squantum St., North Quincy will hold a "Family Faith Night" tonight (Thursday) at the church from 6 to 7:30 p.m.

Christian learners age 1 to 101 are invited to attend. Adults are encouraged to attend with children age 5th grade and younger.

A meal will be provided beginning at 6 p.m. with a time for prayer, song, and Christian Education in an intergenerational setting beginning at 6:30 p.m. This month's topic is Moses.

The sending prayer and song will be at 7:30 p.m.

For more information, visit the website www.GoodShepherdQuincy.org.

Registration is free but advanced registration is encouraged.

To register, contact Secretary Elaine Murphy by email at GoodShepherdQuincy@gmail.com or by phone at 617-328-8348.

Upcoming Family Faith Nights will be held Oct. 25, and Nov. 29. Good Shepherd is an "Open and Affirming" congregation welcoming LGBT persons & families and is handicapped Accessible.

Houghs Neck Congregational

Houghs Neck Congregational Church, 310 Manet Ave., Quincy, will hold a special garden worship service Sunday, Sept. 30 at 10 a.m.

All are welcome to attend.

The service will take place outside amid the blooming flowers, shrubs and trees of the church's garden. Pastor John Castricum will deliver the sermon "In the Garden," and the service will feature a number of hymns related to gardens.

June Paul and Bryan Logue will serve for the Diaconate, and a fellowship coffee hour will follow the service.

Black, Orange Night Oct. 6 At Community United Methodist

Quincy Community United Methodist Church, 40 Beale St., Wollaston, will host its annual Black and Orange Night Saturday, Oct. 6.

In keeping with the Halloween season, everyone is asked to wear something black, orange, or both.

The evening will begin with a pot luck supper. Bring a salad, main course, or dessert to share. Beverages will be provided.

The supper will be followed by Halloween games for kids and a Halloween trivia contest for adults.

"The participants really enjoy the Trivia Contest," said Rev. Dr. Susan F. Jarek-Glidden, church pastor. "It can get rather competitive in a fun way. There are no prizes, but the winners get 'bragging rights' for the entire year."

The church building is accessible on Beale Street at the door nearest the flag pole.

For more information, call the church office at 617-773-3319.

Bethany Church

Bethany Congregational Church, Quincy Center will have Sunday Worship Service and Sunday School at 10 a.m.

The Rev. William C. Harding will conduct the service and preach a sermon entitled "Holding the Towel." Fellowship with light refreshments will follow the worship service.

All are welcome to attend Bethany Church Worship Services and its numerous group activities. Bethany has a Youth Group, a Men's Group, an Outreach Mission Group doing various charity works and a Friday morning Bible Study Class.

The church office is open from 8:30 a.m. to noon and 1 to 4 p.m.

Childcare is available for infants and toddlers during worship service on Sundays. The church is wheelchair accessible.

Quincy Religion Directory

SERVICES & ACTIVITIES

Catholic

St. Mary's Church
95 Crescent St., Quincy • 617-773-0120
Masses
Saturday, 4pm, Sunday 7, 9:30 & 11:30am, Weekdays 9am
Handicapped Accessible
New Members Welcome!

ST. AGATHA CHURCH MILTON-QUINCY
432 Adams Street
Milton, MA 02186 • 617-698-2439
Schedule of Masses:
Saturday: 4:30PM
Sunday: 7:30AM, 9:00AM (Family Mass), 10:30AM, 12 NOON, 5:00PM
Weekday Masses: 7:00 & 9:00AM
Reconciliation 3:45PM-4:15pm on Saturdays, other times by appointment
Handicapped Accessible, handicapped parking, elevator to Upper/Lower Churches ~ *Air-Conditioned*

St. John The Baptist
ROMAN CATHOLIC CHURCH
44 School St., Quincy
617-773-1021
Weekend Mass Schedule
Saturday, 4:00 PM
Sunday 7:30, 9:00, 11:00 AM
Sunday night 5:30 PM
Weekday Masses
Monday - Saturday 8:00 AM
Latin Mass
1st & 3rd Wednesdays
(Lower Chapel) 7:00 AM
Confessions
Wed. 8:30 – 9:30 AM
Sat. 2:30 – 3:30 PM
Handicapped Accessible

Salvationist

THE SALVATION ARMY
6 Baxter St., Quincy • 617-472-2345
9:45 CHRISTIAN EDUCATION
11AM WORSHIP SERVICE
BRASS BAND MUSIC
7PM TUES WOMEN'S FELLOWSHIP
6:45PM WEDS. BIBLE STUDY

Catholic

Sacred Heart Church
"A Roman Catholic Community walking together in Faith, Worship, Education and Service"
386 Hancock St., North Quincy, MA 02171
(617) 328-8666
Sunday Masses
4pm (Sat.) 7:45am, 9am (Family Liturgy)
10:30am (with Choir) and 5pm
Weekday Masses
Mon.-Fri. 7am and 9am, Sat. 9am
Handicapped Accessible
Confessions
Sat. 3-3:45pm in Saint Joseph Oratory

St. Joseph's Church
550 Washington Street
Quincy, MA 02169
617-472-6321
SUNDAY MASSES:
4 p.m. (On Saturday)
8:30 a.m. and 10:30 a.m.
Weekday Masses 9am
CONFESSIONS: Saturday, 3:00-3:30 pm
Handicapped accessible & Handicapped parking, side entrance air conditioned

Saint Ann's Church
757 Hancock St., Wollaston
617-479-5400
Pastor: Rev. John J. Ronaghan
Weekend Mass Schedule:
Saturday 4:00 PM
Sunday 7:00, 9:00, 11:30AM
Daily Masses: 9:00 AM

Methodist

QUINCY COMMUNITY UNITED METHODIST CHURCH
40 Beale St., Wollaston
617-773-3319
10:30 AM Sunday Worship
Rev. Dr. Susan Jarek-Glidden, Pastor

Congregational

HOUGH'S NECK CONGREGATIONAL CHURCH
310 Manet Avenue
617-479-8778
www.hncong.org
Sunday, Sept. 30 Garden Worship Service at 10AM
'In the Garden'
All are welcome to attend
FELLOWSHIP COFFEE HOUR FOLLOWING SERVICE

BETHANY CONGREGATIONAL CHURCH
Spear & Coddington Streets
Quincy Center, 617-479-7300
WWW.QUINCYBETHANYCHURCH.ORG-
Sunday, September 30
Worship Service and Sunday School at 10AM.
The Rev. William C. Harding will preach the sermon
'Holding the Towel'
Child Care Available
ALL ARE WELCOME!
Fellowship Time in Allen Parlor

Non-Denominational

QUINCY COMMUNITY CHURCH
"A welcoming, new family"
1354 Hancock St., Suite 203
Taylor Plott, minister 617-750-0382
Sunday worship: 10am
Bible Study: Tues., Thurs. 7 pm

Congregational

Wollaston
Congregational Church
United Church of Christ
48 Winthrop Avenue
Quincy, Massachusetts
Sunday Worship at 10 a.m.
Rev. Dr. Mary Louise Gifford
will conduct the service and preach the sermon
"In Jesus' Name"
Office: 617-773-7432 www.wollycong.org

UNION CONGREGATIONAL
Beach St. & Rawson Rd., Wollaston
(617)479-6661
Rev. John Swanson, Pastor
Sunday Worship Service 10 AM

QUINCY POINT CONGREGATIONAL CHURCH
444 Washington St . • 617-773-6424
Worship and Church School 10 am
Rev. Ann Suzedell, Pastor
email: office@quincypointcong.org

To Advertise in this Directory, Call 617-471-3100

HOPE LOVE PEACE JOY

Christian Science

First Church of Christ, Scientist
16 Beale Street, Quincy
617-472-0055
Sunday Services and Sunday School 10:30 a.m.
Wednesday Evening Meetings – where testimonies of healing are shared 7:30 p.m.
ALL ARE WELCOME!

Catholic Community

Dignity BOSTON
Gay, Lesbian, Bisexual, Transgender
CATHOLICS
Our families, friends And allies
Liturgy & social hour: Sundays, 5:30 PM
St. John the Evangelist Church
35 Bowdoin St., Beacon Hill, Boston
617-421-1915
www.dignityboston.org

Nazarene

Wollaston
Church of the Nazarene
Sunday Worship
8:30 AM Liturgical Worship
9:45 AM Sunday School
11:00 AM Celebration Worship
Kevin C. Dunlop, Lead Pastor
Phil Nave, Youth & Small Groups Pastor
Jake Chastain, Music & Campus Pastor
Bev Keuther, Children's Pastor
Don Reed, Visitation Pastor
17 E. Elm Ave., Wollaston
617.472.5669
E-mail: office@wconaz.org
www.wconaz.org

SUN FUN PAGE

King Crossword

ACROSS
1 Navigator's stack
5 Deck in the ring
9 Upper surface
12 Oil cartel
13 Leading man?
14 "Hail, Caesar!"
15 Pianist's ticker
17 Barbie's companion
18 Agreement
19 No stay-at-homes
21 Lindbergh book
22 Plot mathematically
24 Back talk
27 Greet the villain
28 Grant's —
31 Thickness
32 Once around the track
33 Long March leader
34 Yin counterpart
36 Salt Lake athlete
37 Titanic's destroyer
38 Knighted women
40 "Monopoly" square
41 Increase in troop levels
43 Antenna
47 Yoko of music
48 Houston sports venue
51 Poorly lit
52 Squad
53 Rams' fans?
54 Chowed down
55 Stitches
56 Carry on

DOWN
1 NYC cultural center
2 "Planet of the —"
3 Household critters
4 Threaded nails
5 Philosopher Immanuel
6 Big bother
7 Sweet potato
8 Last letter
9 After-taxes
10 Finished
11 Nerd-pack contents
16 Indivisible
20 Choose (for)
22 "The Men Who Stare at —"
23 Lasso
24 Agent
25 In the manner of
26 Stockholm —
27 Sad
29 Scratch
30 Cranberry territory
35 Joke
37 Edge
39 Butcher's wares
40 Earth (Pref.)
41 Pop
42 Troop group
43 Weaponry
44 Midwest state
45 "So be it"
46 For fear that
49 Witness
50 Playing marble

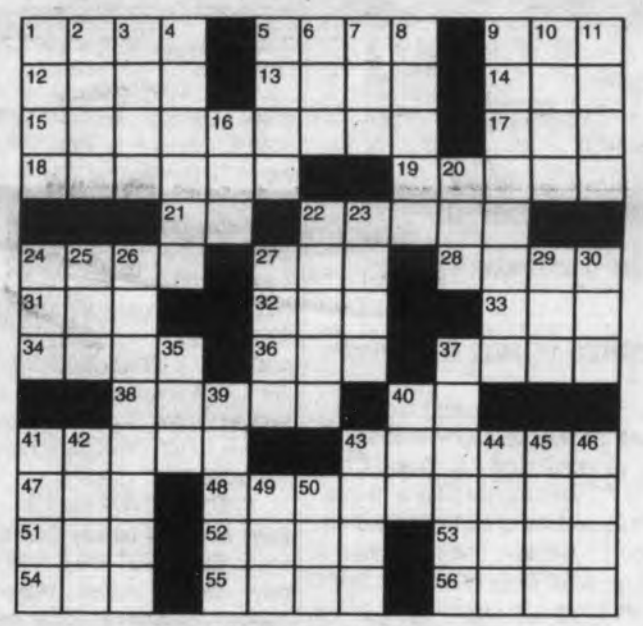

© 2012 King Features Synd., Inc.

HOCUS-FOCUS

BY HENRY BOLTINOFF

FIND AT LEAST 6 DIFFERENCES BETWEEN PANELS.

Differences: 1. Balloon is missing. 2. Pocket is missing. 3. Camera is different. 4. Letter is different. 5. Stripes are missing. 6. Cuffs are missing.

© 2012 King Features Synd., Inc. All rights reserved.

Trivia test

by Fifi Rodriguez

1. MONEY: Who was the first president to appear on a U.S. coin?
2. GEOGRAPHY: What three states border on the state of Louisiana?
3. MUSIC: Which rock star had a hit song with "Papa Don't Preach"?
4. GAMES: The properties in the U.S. version of "Monopoly" are based on streets in which city?
5. TELEVISION: On what sketch comedy show did Jim Carrey make a name for himself in the 1990s?
6. LANGUAGE: What does the word "torpid" mean?
7. MOVIES: Who were the three actors in "Three Men and a Little Lady"?
8. BIBLE: What kind of wood was Noah's ark made of?
9. PHOBIAS: What fear is represented in the condition called "glossophobia"?
10. ENTERTAINERS: Who was Paul McCartney's first wife?

Answers
1. Abraham Lincoln
2. Arkansas, Mississippi and Texas.
3. Madonna
4. Atlantic City, N.J.
5. "In Living Color"
6. Sluggish
7. Tom Selleck, Steve Guttenberg and Ted Danson
8. Gopher wood (cypress)
9. Fear of public speaking
10. Linda Eastman

(c) 2012 King Features Synd., Inc.

Salome's Stars

ARIES (March 21 to April 19) Although you love being the focus of attention, it's a good idea to take a few steps back right now to just watch the action. What you see can help with an upcoming decision.

TAURUS (April 20 to May 20) "Caution" continues to be your watchword this week, as a former colleague tries to reconnect old links. There are still some dark places that need to be illuminated.

GEMINI (May 21 to June 20) Making a good first impression is important. Revealing your often hidden sense of humor can help you get through some of the more awkward situations.

CANCER (June 21 to July 22) Taking that Cancer Crab image too seriously? Lighten up. Instead of complaining about your problems, start resolving them. A friend would be happy to help.

LEO (July 23 to August 22) A widening distance between you and that special person needs to be handled with honesty and sensitivity. Don't let jealousy create an even greater gap between you two.

VIRGO (August 23 to September 22) Congratulations. Your handling of a delicate family matter rates kudos. But no resting on your laurels just yet. You still have to resolve that on-the-job problem.

LIBRA (September 23 to October 22) You might surprise everyone by being unusually impulsive this week. But even level-headed Libras need to do the unexpected now and then.

SCORPIO (October 23 to November 21) A period of turmoil gives way to a calmer, more settled environment. Use this quieter time to patch up neglected personal and/or professional relationships.

SAGITTARIUS (November 22 to December 21) A new relationship could create resentment among family and friends who feel left out of your life. Show them you care by making more time for them.

CAPRICORN (December 22 to January 19) Concentrate on completing all your unfinished tasks before deadline. You'll then be able to use this freed-up time to research new career opportunities.

AQUARIUS (January 20 to February 18) You're right to try to help colleagues resolve their heated differences. But keep your objectivity and avoid showing any favoritism 'twixt the two sides.

PISCES (February 19 to March 20) Your personal life continues to show positive changes. Enjoy this happy turn of events, by all means. But be careful not to neglect your workplace obligations.

BORN THIS WEEK: People of all ages look to you for advice and encouragement. You would make an excellent counselor.

(c) 2012 King Features Synd., Inc.

CryptoQuip

This is a simple substitution cipher in which each letter used stands for another. If you think that X equals O, it will equal O throughout the puzzle. Solution is accomplished by trial and error.

Clue: **E** equals **A**

OBCMXF EP CVVSUSEX QJCMD

CV EWBGSOWO YG FGOUJSYGF

EO E PCP-DJCDBGW

CJQEPSIEWSCP?

© 2012 King Features Synd., Inc.

Wishing Well®

6	5	7	6	5	7	6	4	8	7	2	7	3
L	L	D	I	O	A	F	N	L	R	A	I	Y
7	8	5	3	2	7	6	2	5	8	6	5	4
N	O	T	O	B	G	E	E	S	V	S	O	E
3	4	6	7	6	5	4	5	3	8	4	6	4
U	W	T	T	Y	F	F	G	H	E	R	L	I
7	8	4	2	3	5	6	2	6	2	6	3	4
H	O	E	A	E	R	E	M	C	I	H	E	N
7	2	3	4	2	8	3	4	5	6	4	7	5
O	N	D	D	G	F	A	S	E	A	H	U	E
7	6	4	3	7	3	8	3	5	4	6	7	6
G	N	I	D	H	V	S	I	N	P	G	T	E
2	4	3	6	8	2	8	2	3	8	2	8	2
S	S	C	S	T	M	U	I	E	D	L	Y	E

HERE IS A PLEASANT LITTLE GAME that will give you a message every day. It's a numerical puzzle designed to spell out your fortune. Count the letters in your first name. If the number of letters is 6 or more, subtract 4. If the number is less than 6, add 3. The result is your key number. Start at the upper left-hand corner and check one of your key numbers, left to right. Then read the message the letters under the checked figures give you.

© 2012 King Features Synd., Inc. All rights reserved

MAGIC MAZE ● — MASTER

M	B	Y	V	S	C	E	Q	N	K	H	E	B	Y	L
W	T	R	R	O	A	L	T	J	G	E	B	Y	L	W
U	R	P	M	E	R	C	H	A	N	T	N	A	K	I
G	G	D	B	Z	G	E	G	X	R	V	T	S	Q	O
M	K	N	I	G	O	N	N	E	C	I	A	Y	R	W
U	S	Q	I	P	I	N	E	I	P	L	P	L	E	J
H	F	E	C	L	E	R	U	S	A	E	R	T	P	A
Y	X	V	I	U	A	C	O	V	S	T	S	Q	P	P
N	M	A	K	J	H	H	A	F	E	A	N	C	I	B
E	S	I	U	R	C	N	W	P	Z	Y	P	O	L	X
V	U	T	R	Q	P	R	A	T	S	O	H	G	C	O

Find the listed words in the diagram. They run in all directions - forward, backward, up, down and diagonally.

Cargo
Clipper
Container
Ghost
Hospital
Merchant
Naval
Passenger
Pirate
Sailing
Space
Star
Tall
Treasure
Whaling

@ 2012 King Features Synd., Inc. All rights reserved.

KING Crossword
ANSWERS
Solution time: 25 mins.

M	A	P	S		K	A	Y	O		T	O	P
O	P	E	C		A	D	A	M		A	V	E
M	E	T	R	O	N	O	M	E		K	E	N
A	S	S	E	N	T			G	O	E	R	S
			W	E		G	R	A	P	H		
S	A	S	S		B	O	O		T	O	M	B
P	L	Y			L	A	P			M	A	O
Y	A	N	G		U	T	E		B	E	R	G
		D	A	M	E	S		G	O			
S	U	R	G	E			A	E	R	I	A	L
O	N	O		A	S	T	R	O	D	O	M	E
D	I	M		T	E	A	M		E	W	E	S
A	T	E		S	E	W	S		R	A	N	T

Magic Maze
ANSWERS:
— MASTER

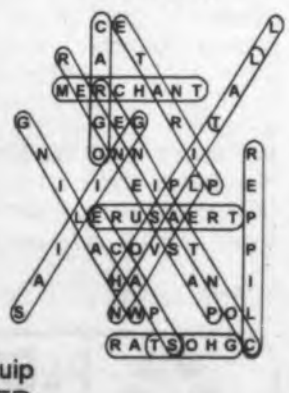

Cyptoquip
ANSWER:
Should an official group of atheists be described as a non-prophet organization?

CLASSIFIEDS

NOTICE OF PUBLIC HEARING

NOTICE OF PUBLIC HEARING
City of Quincy
ZONING BOARD OF APPEALS
CASE NO. 12-084

Pursuant to the provisions of TITLE 17 of the ***QUINCY MUNICIPAL CODE*** as amended, the Quincy Zoning Board of Appeals will hold an **Open Public Hearing** on **Tuesday, October 16, 2012** at **7:15 pm** on the **Second Floor in the Council Chambers**, Quincy City Hall, 1305 Hancock Street, Quincy, MA 02169. On the application of Metro PCS Massachusetts for a Special Permit to modify the existing wireless communications facility in violation of Title 17 as amended Chapter 6.6 (wireless) on the premises numbered 290 QUARRY STREET, QUINCY.

Martin Aikens, Chairman

9/20/12, 9/27/12

NOTICE OF PUBLIC HEARING

NOTICE OF PUBLIC MEETING
City of Quincy
ZONING BOARD OF APPEALS
CASE NO. 12-085

Pursuant to the provisions of TITLE 17 of the ***QUINCY MUNICIPAL CODE*** as amended, the Quincy Zoning Board of Appeals will hold an **Open Public Hearing** on **Tuesday, October 16, 2012** at **7:15 pm** on the **Second Floor in the Council Chambers**, Quincy City Hall, 1305 Hancock Street, Quincy, MA 02169. On the application of Metro PCS Massachusetts for a Special Permit to modify the existing wireless communications facility in violation of Title 17 as amended Chapter 6.6 on the premises numbered 169R RICCUTI DRIVE, QUINCY.

Martin Aikens, Chairman

9/20/12, 9/27/12

NOTICE OF PUBLIC HEARING

NOTICE OF PUBLIC MEETING
City of Quincy
ZONING BOARD OF APPEALS
CASE NO. 12-086

Pursuant to the provisions of TITLE 17 of the ***QUINCY MUNICIPAL CODE*** as amended, the Quincy Zoning Board of Appeals will hold an **Open Public Hearing** on **Tuesday, October 16, 2012** at **7:15 pm** on the **Second Floor in the Council Chambers**, Quincy City Hall, 1305 Hancock Street, Quincy, MA 02169. On the application of Metro PCS Massachusetts for a Special Permit to modify the existing wireless communications facility in violation of Title 17 as amended Chapter 6.6 (wireless) on the premises numbered 234 COPELAND STREET, QUINCY

Martin Aikens, Chairman

9/20/12, 9/27/12

NOTICE OF PUBLIC HEARING

NOTICE OF PUBLIC MEETING
City of Quincy
ZONING BOARD OF APPEALS
CASE NO. 12-087

Pursuant to the provisions of TITLE 17 of the ***QUINCY MUNICIPAL CODE*** as amended, the Quincy Zoning Board of Appeals will hold an **Open Public Hearing** on **Tuesday, October 16, 2012** at **7:15 pm** on the **Second Floor in the Council Chambers**, Quincy City Hall, 1305 Hancock Street, Quincy, MA 02169. On the application of Carl W. McCrillis for a Finding to legalize and make safe independent living unit in basement that has existed for many years in violation of Title 17 as amended Chapter 3.4 (nonconforming) on the premises numbered 325 BELMONT STREET, QUINCY.

Martin Aikens, Chairman

9/20/12, 9/27/12

NOTICE OF PUBLIC HEARING

NOTICE OF PUBLIC MEETING
City of Quincy
ZONING BOARD OF APPEALS
CASE NO. 12-088

Pursuant to the provisions of TITLE 17 of the ***QUINCY MUNICIPAL CODE*** as amended, the Quincy Zoning Board of Appeals will hold an **Open Public Hearing** on **Tuesday, October 16, 2012** at **7:15 pm** on the **Second Floor in the Council Chambers**, Quincy City Hall, 1305 Hancock Street, Quincy, MA 02169, on the application of Quirk Auto Dealerships for a Flood Plain Special Permit to demolish an existing 9,803 SF building and construct a new 15,000 SF addition to the Quirk Ford service center. The property is in the Industrial A and Flood Plain Overlay Districts. Title 17, Section 8.1 (Flood Plain Overlay District). The parcel of land is located at 55 Broad Street and is shown as Lot B on Assessors' plan no. 1108.

Martin Aikens, Chairman

9/20/12, 9/27/12

PLEASE RECYCLE THIS NEWSPAPER

PERSONAL

ADAMS SHORE WILL ALWAYS BE IN MY HEART- A GREAT COMMUNITY FOR FAMILY AND FRIENDS.
-KARLEEN KELLEY 9/27

45TH CLASS REUNION-
QUINCY HIGH SCHOOL
CLASS OF 1967
NOVEMBER 3, 2012 AT THE ADAMS INN.
CLASSMATES.COM 9/27

NORTH QUINCY H.S.
CLASS OF 1972
40TH REUNION
FRIDAY, NOVEMBER 23, 2012
ADAMS INN 29 HANCOCK ST. QUINCY
7 P.M. $35.00 PER PERSON
MORE DETAILS: VISIT NORTH QUINCY HIGH SCHOOL'S WEBSITE 9/27

Thank you St. Jude, for prayers answered.
-F.A.C.
9/27

SUN NEWSCARRIERS WANTED
Here's a chance to earn extra money by building a Quincy Sun home delivery route.
617-471-3100

SKIN CARE

FREE FACIAL
individual or groups
MARY KAY
Celebrating 50 Years
Skincare for Women
Age 20 & Beyond
MICHELLE, *Consultant*
781-258-7564 TF

COUNSELING

QUINCY COUNSELING ASSOCIATES
Personal, Marital & Relationships
LINDA C. NOLAN, L.M.H.C.
Director
BCBS Ins. Accepted
(617) 479-7470 9/27

CLEANING SERVICES

DASILVA CLEANING SERVICES
Home & Office Cleaning
Professional, Affordable
Reliable & Trustworthy
Weekly or Bi-Weekly **References**
CALL Meiry 781-803-2922 12/27

PERSONAL

Prayer to Blessed Virgin
"Oh, most beautiful, flower of Mt. Carmel, Fruitful vine, splendor of heaven, Blessed Mother of the Son of God, Immaculate Virgin, assist me in my necessity. Oh, Star of the Sea, help me and show me, herein you are my Mother. Oh, Holy Mary, Mother of God, Queen of Heaven and Earth! I humbly beseech you from the bottom of my heart to succor me in this necessity. There are none that can withstand your power. Oh, Mary, conceived without sin, pray for us who have recourse to thee (three times). Holy Mother, I place this cause in your hands (three times). Say this prayer 3 consecutive days, and then you must publish and it will be granted to you. Thanks to St. Anthony & St. Joseph. K.A.R.
9/27

PERSONAL

Prayer to The Blessed Virgin
(Never Known to Fail)
O, most beautiful flower of Mt. Carmel, fruitful vine, splendour of Heaven. Blessed mother of the son of God, Immaculate Virgin assist me in this necessity, O Star of the Sea, help me and show me herein you are my Mother. O Holy Mary, Mother of God, Queen of Heaven and Earth, I humbly beseech thee from the bottom of my heart to succor me in this my necessity (make request). There are none that can withstand your power. O, Mary, conceived without sin, pray for us who have recourse to thee (3 times). Holy Mary, I place this cause in your hands (3 times). Thank you for your mercy to me and mine. Amen. This prayer must be said for three days and after that the request will be granted. The prayer must be published. P.J. 9/27

INVITATION TO BID

INVITATION TO BID
CITY OF QUINCY, MASSACHUSETTS
PURCHASING DEPARTMENT
1305 HANCOCK STREET, QUINCY, MA 02169

The City of Quincy invites sealed bids/proposals for furnishing and delivering to the City of Quincy:

SCHOOL DEPT. PURCHASE OF SCHOOL BUSES OCTOBER 11, 2012 @ 11:00 a.m.

The City of Quincy, acting on behalf of the Quincy Public Schools is soliciting bids from factory authorized school body distributors for the purchase of two (2) Conventional 24 Passenger Yellow (Type 2) School Buses with Capacity for 18 Integrated Pull Down Child Restraints, one (1) 7D van with integrated seats and one (1) 7D Wheelchair van with integrated seats. Buses and vans shall be new and unused. Buses and vans will be registered, insured, maintained, and operated by Quincy Public Schools. Bidders shall maintain a place of business within 50 miles of Quincy that is staffed on a full-time basis with parts and service personnel. It is expected that the bidder have an adequate inventory of spare parts to insure that Quincy's fleet is operational at all times.

Detailed specifications are available on-line at the City of Quincy's website, www.quincyma.gov and also available at the office of the Purchasing Agent, Quincy City Hall, 1305 Hancock Street, Quincy, Massachusetts, 02169, between the hours of 8:30 a.m. and 4:30 p.m. for a non-refundable printing charge of $25.00

All questions regarding this bid should be directed to Kathryn R. Hobin, Purchasing Agent through fax: 617-376-1074 and email: khobin@quincyma.gov and cc: to kimtrillcott@quincyma.gov Questions will be accepted until October 5, 2012 at 4:00 p.m.

Bids must state exceptions, if any, the delivery date and any allowable discounts. Bids/Proposals must be in a sealed envelope. The outside of the sealed envelope is to be clearly marked **"BID ENCLOSED"** with time/date of bid call.

Firm bid prices will be given first consideration. Bids/Proposals will be received at the office of the Purchasing Agent until the time and date stated above, at which time and date they will be publicly opened and read. Late Bids/Proposals, delivered by mail or in person, will be rejected.

If applicable, bids shall be in accordance with M.G.L. Chapter 30B, Chapter 149 as amended, and Chapter 30, Sections 39A, 39B, and 39F-R.

The right is reserved to reject any or all bids or to accept any part of a bid or the one deemed best for the City and waive any informalities in the bidding if it is in the best interest of the City to do so.

Thomas P. Koch, Mayor
Kathryn R. Hobin, Purchasing Agent.

9/27

MISCELLANEOUS

MISCELLANEOUS

AIRLINES ARE HIRING-Train for hands on Aviation Career. FAA approved program. Financial aid if qualified-Job placement assistance. Call Aviation Institute of Maintenance 877-202-0386

ATTEND COLLEGE ONLINE from home. *Medical, *Business, *Criminal Justice, *Hospitality. Job placement assistance. Computer available. Financial Aid if qualified. SCHEV certified. Call 888-216-1791 www.CenturaOnline.com

SAWMILLS from only $3997-MAKE/SAVE MONEY with your own bandmill-Cut lumber any dimension. In stock ready to ship. FREE Info / DVD: www.NorwoodSawmills.com 1-800-578-1363 Ext.300N

MISC. FOR SALE

PRIVACY HEDGES - Blowout Sale 6' Arborvitae (cedar) Regular $129.00 now $59.00 Beautiful Nursery Grown. FREE Installation & FREE delivery 518-536-1367 www.lowcosttrees.com

MISCELLANEOUS

AUCTIONS

REAL ESTATE LENDER ORDERED; Minutes to Pico & Killington Ski Resorts; Full Service 40 Room Hotel; 7.4 + Acres; Auction: September 18; For details & terms, visit www.tranzon.com Tranzon Auction Properties; 866-503-1212; Thomas W. Saturley; VT AUC Lic #057-0002223

AUCTION - FORECLOSURE 2 BR, 1.5 BA Townhouse Sugarbush Ski Area, Friday, Sept. 28 @ 11AM, Fayston, VT THCAuction.com 1-800-634-7653

CONDOS FOR SALE

Bank Acquired Luxury Condos! FINAL CLOSEOUT SALE 9/15/12 only! Ideally located between Naples & Sarasota FL. Save over $200,000! Gorgeous new 3 bed, 2 bath 1,500 sqft condo with garage - Now only $109,900. (You can't build for less!) Appliances, granite counters, much more! Ask about our Fly & Buy Program! EXCELLENT FINANCING. Only 2 available. Hurry! Call now 877-526-3631, x 101.

EDUCATION

Medical Office Trainees NEEDED! Train to become a Medical Office Assistant! No Experience Needed! Job training & Local Placement assistance! HS Diploma/GED & PC/Internet Needed 1-888-589-9680.

DRIVERS: SIGN ON BONUS. Paid Holidays, Vacation, & More. Weekly Pay. Direct Deposit. REGIONAL with Home Time. 2 Years T/T EXP. 800-524-5051. www.gomcilvaine.com

DRIVER: CDL-A Van & Flatbed *New Pay Package! *Very New Trucks *Benefits After 30 Days *Great Miles, Pay *Dependable Hometime *Start Immediately! CDL Graduates Needed! 877-917-2266 drivewithwestern.com

Exp. Reefer Drivers: GREAT PAY/Freight Lanes from Presque Isle, ME. Boston-Lehigh, PA 800-277-0212 or primeinc.com

CLASSIFIEDS

HALLS FOR RENT

MORRISETTE LEGION POST
81-83 Liberty St., Quincy
Function Hall Available
Call for Details **617-770-4876**
Internet Capable • Weddings • Showers • Christenings • Meetings After Funeral Gatherings TF

HELP WANTED

BORN AGAIN INTERNATIONAL MINISTRIES
33 Newport Ave. in Quincy
looking to hire a **part-time host pastor, outreach pastor, and a sunday school teacher.**
Volunteer positions are also avaliable.
Interested candidates should send a CD or DVD of your preaching to jmbuckmire@gmail.com
11/29

CATERING

SADIES'S CAKES, PASTRIES AND CATERING
419 Hancock St., Quincy
617-770-2253
Affordable catering for all occasions Banquet, Ala Carte and Corporate.
Call for Menu.
11/29

WANTED

OLD HAND TOOLS & BOOKS WANTED
Planes, chisels, adzes, shaves, machinist, and sheetmetal tools, calipers, clamps, anvils, vises.
USEFUL TOOLS, ALL TRADES.
New England history books
Collections: old postcards, toys, military, hunting and fishing items.
LIBERTY TOOL CO.
888-405-2007
Davistownmuseum.org
e-Store & antique sale! TF

FOR SALE

SELLING COLLECTION OF ORIGINAL LANDSCAPE ARTWORK OF QUINCY
Visit
originalartworkofquincyma.com
9/27

WANTED

14' OR 16' ROW BOAT
Low Price
Call Don
781-910-5325
10/4

SERVICES

S.G. HAROLD
PLUMBING, HEATING & AC
Specializing in Viessman Boiler
Unico Air Conditioning
Home heating repairs & service
Radiant Floor heating
QUINCY
617-471-0914
Unprecedented Service Tailored to You
MA Lic. #10589 TF

PAINTING BY PROFESSIONAL
Interior & Exterior
Powerwashing & Carpentry
All Types of House Repairs
Reasonable Price
Small Jobs Welcome TF
Leave Message **617-773-4761**

LOCAL PAINTER
CLIP & SAVE
Average Room - walls $150
Ceilings $75. Also windows, doors, trim, etc. Inside or out.
Prompt, clean service.
Kevin 617-302-5136
Cell 617-774-7479 10/25

PROJECT HOME
HANDYMAN SERVICES
- **Interior/Exterior Projects**
- **Maintenance • Repairs**
- **Growing 'To-Do' List**
- **No Job Too Small**

CALL BOB
Always FREE Estimate
617-549-3333
(Quincy Resident)
9/27

JUNK CARS WANTED

JUNK CARS WANTED
(617) 481-6699
(508) 577-0073
10/25

SERVICES

SAVE
Budget Fuel
Fuel Assistance
Senior Discount
Full Service
617-328-4063 TF

T & M Landscape Co.
- Spring & Fall Cleanups
- Power Washing
- Lawn Mowing Services
- Yard Mulching
- Bushes & Trees Trimmed

Free Estimates
617-733-4554
~ AFFORDABLE RATES ~ 10/25

PAINTING
OVER 20 YEARS EXPERIENCE
NO JOB TOO SMALL
DENNIS 781-264-3998
9/27

BOARDWALK ELECTROLOGY
617-472-9400
We offer: Laser Hair Removal, Tattoo Removal, Spraytan via Airbrush, Body Treatments, Facials, Electrology. 9/27
PLEASE VISIT WWW.BOARDWALKELECTROLOGY.COM

HANDYMAN
Painting, Roof Repair, Carpentry, Windows, Sealcoating, Siding
Lic. & Ins • FREE Estimates
617-571-1744
781-871-9752 9/27

GUTTER CLEANING & REPAIRS
POWER WASHING
Home Repairs
I Answer My Phone!
RICH **617-773-6432**
9/27

POWER PLUMBING
Plumbing, Heating, Gas Fitting
Repairs • New Installations
Dave 617-328-3007
Emergencies
617-792-4054
Master Lic # 13749 TF

MASONRY
All Types
New and Repair
FREE ESTIMATES
Call Ed 781-254-1648
10/25

HTA
Hancock T.V. & Appliance
Sales, Service, Parts & Installation
Since 1945
(617) 472-1710
115 Franklin Street, Quincy, MA
hancocktvandappliance.com

THOMAS C. SWEENEY
Smaller Jobs a Specialty
49 Years Experience
Carpentry, Siding, Painting, Porches
Viny/Windows, Doors
Roofing, Decking, Steps
License #1373 Free Estimates
Reliable 617-825-1210 References
11/29

Free Estimates **DG's** *Fully Insured*
YARD MAINTENANCE
Serious About Service
617-786-9558
Edging • Weeding • Mulching • Small Tree Removal
Hedge & Shrub Trimming or Removal • Dethatching
Over Seeding • Sod • Rototilling
Complete Yard Maintenance • Clean Ups
LAWN MOWING *CLEAN UPS*
11/22

Russ DiBona & Son Landscaping, Inc.
Russ DiBona
President/CEO
Lawn Installation/Reseeding • Mulch
Bobcat Service • Walls • Walks • Patios
Spring/Fall Clean-Ups • Shrub Pruning
Snow Plowing, Sanding/Salting & Removal
Cell 617-429-4813 • Work 617-774-0480
russdibona1.com russdibona@hotmail.com 11/15

PLEASE
Recycle This Newspaper

SERVICES

ALL TYPES OF ROOFING
McDONAGH ROOFING
RUBBER ROOFING
GUTTERS CLEANED & INSTALLED
CHIMNEY FLASHING & POINTING
VINYL SIDING
VINAL REPLACEMENT WINDOWS
RESIDENTIAL • COMMERCIAL
617-471-6960
Free Estimates
Mass. Reg. #147733 & Lic. #99713 11/1

Jim Riley
Riley Construction
Commercial & Residential Roofing All Phases
Windows and Gutters
Quincy, MA 02169
(617) 472-3335
rileyconstruction@live.com
Licensed & Fully Insured
Mass Reg #138824
Free Estimates
11/1

C. McGUE
LANDSCAPING
DESIGN & CONSTRUCTION
- **Spring Cleanups**
- **Mulching/Edging**
- **Weekly Mowing**
- **Plantings**
- **Retaining Walls**
- **Decorative Patios**
- **Seed/Sod Lawn Installation**
- **Bobcat Work**

CHRIS 617-778-8775
www.cmcguelandscape.com 10/4

JMM LANDSCAPING
CALL JOHN **781-267-6827**
Clean-ups
Planting
Overseeding
New Lawns
Walkways
Patios
Retaining Walls
Fire Pits
DRIVEWAY SEALCOATING
Call Today **10% OFF** 9/27

The Quincy Sun

CLASSIFIED AD FORM

MAIL TO: THE QUINCY SUN, 1372 HANCOCK STREET, QUINCY, MA 02169
PAYABLE IN ADVANCE. Payment must accompany order.

INDEX
- ❑ Services
- ❑ For Sale
- ❑ Autos
- ❑ Boats
- ❑ For Rent
- ❑ Wanted
- ❑ Help Wanted
- ❑ Work Wanted
- ❑ Pets
- ❑ Lost & Found
- ❑ Real Estate
- ❑ Antiques
- ❑ Flea Markets
- ❑ Yard Sales
- ❑ Instruction
- ❑ Day Care
- ❑ Personal
- ❑ Miscellaneous

RATES

1 WEEK ❑ $8.00 for one insertion, up to 20 words, 10¢ for each additional word.

3-7 WEEKS ❑ $7.00 per insertion up to 20 words for 3-7 insertions of the same ad, 10¢ each additional word.

8-12 WEEKS ❑ $6.75 per insertion, up to 20 words, for 8-12 insertions of the same ad 10¢ for each additional word.

13 WEEKS OR MORE ❑ $6.50 per insertion, up to 20 words, for 13 or more insertions of the same ad 10¢ for each additional word.

❑ Enclosed is $ _____ for the following ad to run _____ weeks in **The Quincy Sun.**

COPY: _____

_____

_____

_____

_____

NO REFUND WILL BE MADE AT THIS CONTRACT RATE IN THE EVENT OF CANCELLATION.
DEADLINE: FRIDAY AT 4PM. PLEASE INCLUDE YOUR PHONE NUMBER IN AD.

QCAP' Best Chef Challenge Oct. 4

Quincy Community Action Program, Inc. (QCAP) invites guests to cook up some fun at its "Best Chef" fundraising event Thursday, Oct. 4 at 6 p.m. at Granite Links Golf Club, Quincy.

The competition pits some of the area's most venerated chefs against each other in a battle of culinary skills. The event, hosted by Jenny Johnson, co-host of NECN's TV Diner, features the talents of Chef Paul Wahlberg of Alma Nove and Wahlburgers; Chef Tom Coleman of The Fat Cat; Chef David Todisco of the Tavern at Quarry Hills; Chef Hao Ming Cao of Fuji 1546; Chef Marc Vierbickas from Siros, Port 305, and Blue; and Quincy School Committee member Barbara Isola, host of QATV's "Into the Frying Pan."

"We are so grateful to the chefs, their restaurants, judges, and our supporters for contributing their talent, time, and resources to this event," said Beth Ann Strollo, QCAP's executive director. "Thanks to their efforts, we hope to have a fun and exciting event while also raising critical funds so that we can continue to deliver our core services."

The chefs will use portable cooking stations at the event as they vie for the title of "Best Chef." The challenge: The chefs will not know their cooking ingredients until the competition begins that night. Styled after the popular television show, "Chopped," they will open up baskets to reveal secret ingredients and will have 45 minutes to create their dish.

The chefs will serve their creations to a panel of judges. Criteria include taste, originality, and plating. The chef with the most points will be crowned "Best Chef."

As an added twist: The secret ingredients will typify food given out at QCAP's own Emergency Food Center, which provides food and other items to thousands of low-income residents and families each year. QCAP provides clients with monthly food orders, comprised of donated goods from the Greater Boston Food Bank, local grocers, and private donors. After the event, all of the chefs' recipes will be shared with the Food Center clients and the public.

Guests can also weigh in on their favorite chef in the "People's Choice" competition. The participating chefs will be providing dishes that reflect the flavors and styles of their own restaurants. Guests can sample their dishes and vote for their favorite chef.

The night will also feature raffles and live and silent auctions, including vacation destinations, such as a trip and airfare to Aruba, signed sports memorabilia and event tickets, golf outings, restaurant and spa gift certificates, one-of-a-kind art, cookware, and electronics. Event proceeds will benefit QCAP programs, which serves more than 17,000 people annually in Quincy and other surrounding communities.

For more information on QCAP and to purchase tickets, visit www.qcap.org.

Assessors To Speak At Montclair/Wollaston Neighborhood Association Meeting Oct. 4

Montclair/Wollaston Neighborhood Association will meet Thursday, Oct. 4 at 7:30 p.m. at the Lutheran Church of the Good Shepherd, Harvard and West Squantum Sts.

Peter Moran, chairman of the Quincy Board of Assessors, and Marion Fantucchio, former chairperson of the Board of Assessors, and presently a Board member, will be the guest speakers.

They will address the assessing process and how property values affect real estate tax bills.

A question and answer perior will follow.

Bicycle Meeting Tonight At City Hall

An open community meeting for Quincy residents interested in improving the conditions for bicyclists in Quincy, and in promoting bicycling as a means of transportation in the city, will be held tonight (Thursday) at 6:30 p.m. at Quincy City Hall, 1305 Hancock Street, in the City Council Chambers.

The meeting continues a series of meetings in which Quincy bicyclists, residents, and city officials are meeting to promote bicycling in Quincy and making plans for bicycle safe infrastructure. For more information, contact the Rev. Nathan Pipho at 617-471-0258.

Remote Voting For Council, Boards?

Cont'd From Page 1

"It's really a technology issue, but it gives us the ability if we're afar, or even frankly home sick and we want to participate in the meeting and not infect everyone that's here in the City Council chamber, to participate."

Laforest noted that the problem isn't confined to just council meetings. She explained that with more than two dozen boards and commissions in the city, ward councillors often find themselves conflicted over which meeting to attend. A Conservation Commission (ConCom) meeting was being held the same night of the committee hearing at the Richard J. Koch Park and Recreation Complex, for example.

"Tonight we're here in a committee meeting and we also should, if you're a ward councillor potentially, at the ConCom – I have two cases in ConCom and I'm here in committee," Laforest said. "Councillors are often conflicted."

Present at the meeting was Chuck Phelan, the city's IT director. He explained that, once renovated, the network in the permanent council chamber in the Old City Hall building would be more than able to handle video conferencing.

"The network is there – the network can handle it, it's not even a question with the bandwidth, we have plenty of bandwidth," Phelan said. "The new, new chamber will be all fiber [optic] so it's not a bandwidth problem."

Phelan added that equipment for video conferencing would still need to be purchased, but he said that would only cost a few hundred dollars. But a bigger issue would arise with boards that don't meet at City Hall because of security concerns.

"Where it gets very dicey is when you start going out to the different locations and doing it in different places," Phelan said. "Not all these rooms are secure, some are open, and we do have incidents where things can walk away if they're just left out for the night – it has happened in the past and it's something we'd like to avoid."

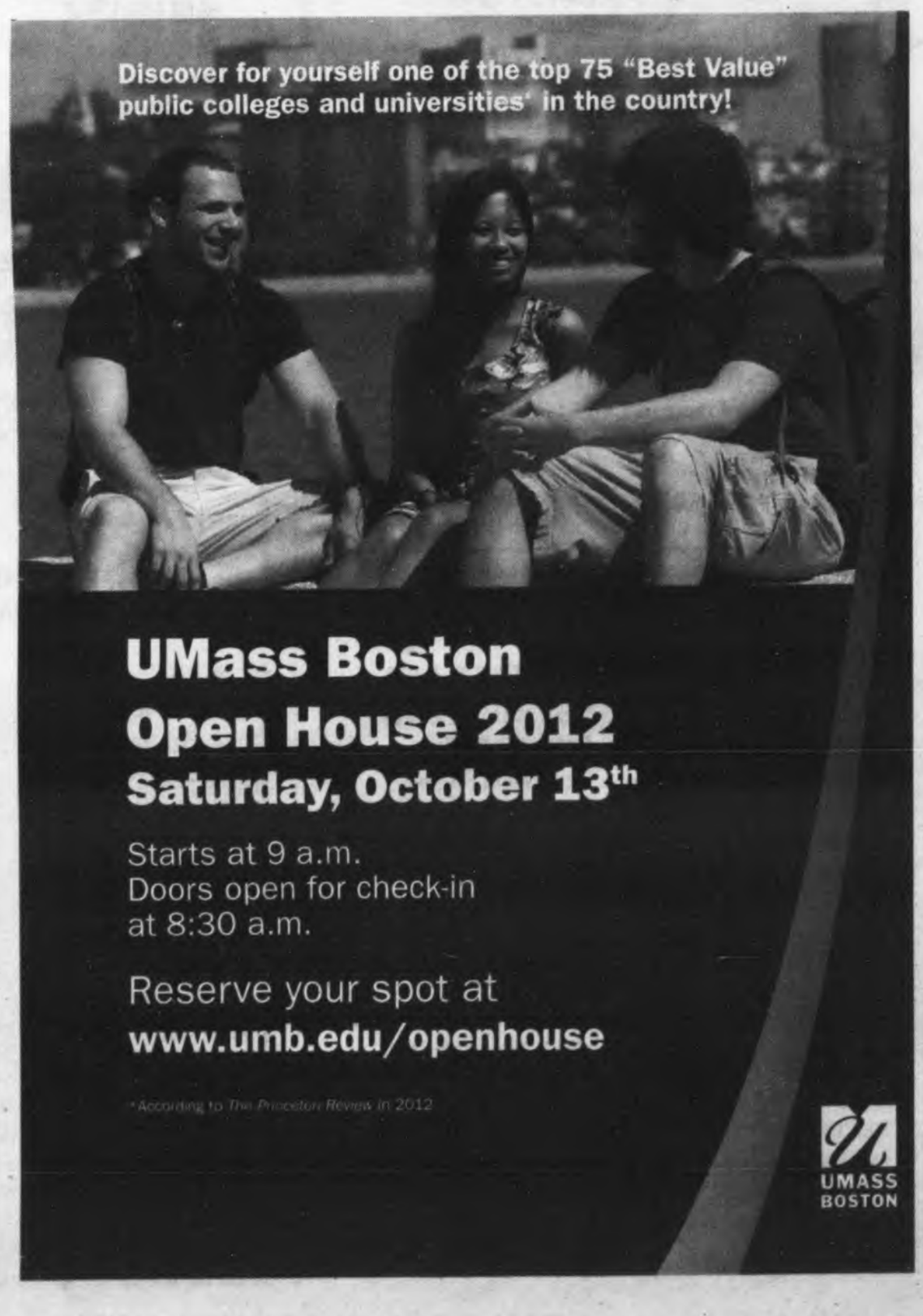

69 **********CAR-RT LOT**B-099
THOMAS CRAN PUBLIC LIBRARY
PO BOX 699164
QUINCY MA 02269-9164
******

Bridget Gardiner Raises $220 For Cancer Research

Page 9

Harvest Helpers Seek Fresh Produce For Food Pantries

Page 15

The Quincy Sun

Historic Quincy's Hometown Weekly Newspaper Since 1968

VOL. 45 No. 3 | Thursday, October 4, 2012 | 75¢

AT YOUR SERVICE – Students in the Quincy High School Culinary Arts program are trained in food preparation, cooking, baking and restaurant services, and also work alongside their instructors to prepare food for the Presidents Café, which opened Wednesday. The cafe is open to the public for lunch. From left are Juniors Cassidy Toldness, Kelly McDonald, Seniors Emily Donahue, and Jose Perze. Other photos Page 19.

Quincy Sun Photo/Emily Taft

Fallout From Rogue Chemist In State Drug Lab

DA's Office Reviewing 5,000 Cases

By SCOTT JACKSON

Norfolk County District Attorney Michael Morrissey's office is reviewing some 5,000 cases after allegations that a chemist in state operated drug lab may have falsified tests.

"This is probably the biggest problem in the criminal justice system I've seen in my lifetime," Morrissey told the Sun in a phone interview. "We're a country of law and the Constitution. We can't be winning cases by violating people's rights."

Cont'd On Page 3

DeVanna Center Merges With Bay State Community Services

By EMILY TAFT

Quincy-based Bay State Community Services has added a new addition to their programs by merging with The Dianne DeVanna Center in Braintree.

The Dianne DeVanna Board of Directors recognized the need for the organization to change and grow in order to thrive so they contacted Kenneth Tarabelli, President and CEO of Bay State Community Services, last year, about joining the organization. In July, the center officially completed the merger with Bay State Community Services.

"A member of their board contacted me in the past year or so saying they were look-

Cont'd On Page 33

Council Wants Dam Money For Seawall Repairs

The City Council backed a resolution Monday night calling on the state to make funds currently used for dam repairs available for seawall repair.

The resolution, proposed by Councillors Doug Gutro and Margaret Laforest, backs an amendment by state Rep. Jim Cantwell – who has a law office in Quincy Center but represents Marshfield in the Legislature – that would make $7 million from a dam repair fund available for seawall, jetty, groin, and revetment repair.

Gutro explained that a

Cont'd On Page 17

Titled Kilt Appeal Before ABCC Dec. 12

By EMILY TAFT

The Alcoholic Beverages Control Commission will meet Dec. 12 to discuss the ruling the Quincy Board of License Commissioners made during their Aug. 28th meeting denying an all alcohol restaurant license to the Tilted Kilt.

The appeal will be heard at 10:30 a.m. Dec. 12 at 239 Causeway St., first floor, Boston.

It took over four weeks for the board to be notified by the ABCC (Alcoholic Beverage Control Commission) on their decision of the appeal that was filed by the restaurant owners, Gordon Hyde and Ashtok Patel. The two owners along with their lawyer Louis Cassis filed the appeal a week after the board denied the license.

According to License Board Chairman and City Clerk Joseph Shea, his office received the letter of appeal on Sept. 26, three weeks after the owners filed. The letter asks that those interested in the matter to attend the hearing in order to present evidence and testimony.

All parties are required to submit a joint pre-hearing memorandum to the Commission within 20 days of receipt of the notice. The memorandum will contain the contested issues of law and the positions of the parties on those issues, along with a list of witnesses that will be called by each party, among other things.

Board members Jay Duca, the city's director of Inspectional Services, Police Chief Paul Keenan and Shea voted against the license. Supporting the license were Fire Chief Joseph Barron and Health Commissioner

Cont'd On Page 13

SEASIDE GARDENERS OF Squantum recently celebrated its 60th anniversary with a luncheon at the Common Market. Among the members who celebrated the club milestone were (from left) Sandra Sumner, Marsha Cannon, Carol Costello and Deni Sindel. Story, other photos on Page 6.

Track, School Projects Update - *Page 2* ◆ Bridal Shop Celebrates 20 Years In Business - *Page 12*

Montclair School Centennial Celebration Oct. 20

MONTCLAIR SCHOOL STUDENTS are preparing to celebrate the school's centennial. A celebration set for Saturday, Oct. 20 will include a slide show, photos from the past and special guests as well as a Centennial Review performed by the fifth graders that will highlight a day of fun, friends and memories. All are welcome to commemorate this special event beginning at 1 p.m. Oct. 20. *Photo Courtesy Janice Ronayne*

School Committee Updated On Track, Coddington Hall, Old QHS Building

By EMILY TAFT

The School Committee was recently updated on the progress of three major school projects that are underway, the new track at Faxon Field, the Coddington Hall building, and the old Quincy High School building.

Progress is being made on the new track facility at Faxon Field and the hope is to have the entire project completed by Oct. 19.

"We are making great progress on the track," said Paul Franz, the project manager for the track and a staff member at the Park Department. "At this time, if you drive by, it actually looks like a track."

The track is open to the public, outside of school track meets and Franz said that the facility wouldn't be locked but that they will be putting up signs stating what the rules of use are.

There have been a number of pieces done to the track so far, including the coats of asphalt have been put down, a fence around the perimeter has been put up, and the grass has been germinated on the field. According to Franz, the field will be large enough for only football and lacrosse teams to play on.

"The track itself is complete with the exception of the earthen rubber surface, striping, and the fence that goes up to keep spectators off the track during the events," said Franz. "We have five weeks left in the construction schedule and right now we are in a two week holding period to allow the asphalt age. Weather permitting we hope to work up to our completion date of Oct. 19."

Light posts will be installed at either end of the track to allow for some lighting at night, and Franz said that residents who use the track should feel safe to walk on it into the evening hours.

Frantz said that they would be installing a ure-

Con't On Page 33

Center For The Visually Impaired Support Group

The South Shore Center for the Visually Impaired which is affiliated with the Quincy Council on Aging is looking for new members.

The group meets twice a week – Tuesdays and Fridays from 9:30 a.m. to 1:30 p.m. at the Fore River Club House located at 16 Nevada Rd in Quincy Point.

This is a support group as well as a social gathering. The group addresses issues for the visually impaired including training on equipment that can be helpful to those with impaired vision.

Many members knit and crochet, donating the items to the Dana Farber Cancer Kids and to the Shriners and Veterans' hospitals. They also make and sell jewelry to support the group.

For more information, call Peg O'Connor at (617) 471-1781 or Helen Warshauer at (617) 472-5271.

Looking for a great doctor?
Have your pick.

To find a doctor, pick from the best in the field. **Beth Israel Deaconess HealthCare.** 100 highly experienced primary care doctors in 31 locations near you. Choose from internal medicine physicians or family medicine physicians, and have confidence in knowing they are part of a leading academic medical center as well as two outstanding community hospitals in Needham and Milton.

To pick the right doctor for you, visit bidmc.org/pcpnow, or call 1-877-40-NEW MD.

Beth Israel Deaconess HealthCare®

Manet Community Health Center

Community Health Vote

Congratulations to the many NEW voters that registered on National Voter Registration Day at Manet!

- Family Medicine
- Internal Medicine
- Prenatal Care
- Newborn and Well Child Care
- Immunizations
- Chronic Disease Management
- Nutrition Counseling
- Financial Counseling
- 24 hour On-call Coverage
- HIV Case Management
- HIV and STI Testing

Chúng tôi nói tiếng việt
我們說中文
نتكلم العربية
हम हिदी बोलते है

Massachusetts League of Community Health Centers

DEAP Diabetes Education Accreditation Program AADE American Association of Diabetes Educators

Manet accepts a host of health coverage plans including United Health Care

Hough's Neck
1193 Sea St.
Quincy, MA
Phone: (617) 471 8683

Hull
180 George Washington Blvd
Hull, MA
Phone: (781) 925 4550

North Quincy
110 West Squantum St.
North Quincy, MA
Phone: (617) 376 3000

Snug Harbor
9 Bicknell St.
Quincy, MA
Phone: (617) 471 4715

Quincy Medical Center
114 Whitwell St. 2nd Floor (B Wing)
Quincy, MA
Phone: (857) 403 0820

We are accepting new patients.

We are a not-for-profit health and social services provider and we exist to be your partner for a healthier life

Council Votes 8-1 For Presidents' City Inn Renovations

By SCOTT JACKSON

After nearly an hour and a half of deliberations Monday night, the City Council gave its approval to a million dollar renovation of Presidents' City Inn.

The council, acting as the city's special permit granting authority (SPGA), approved the proposal by owner Ashish Sangani to add 22 rooms to the building and enclose the hotel with a hallway by an 8-1 vote.

Ward 4 Councillor Brian Palmucci cast the lone no vote. During the deliberations he said he was concerned with safety at the motel, highlighting a log of police activity on site since the beginning of January that Quincy Police Lt. Dan Minton provided in a letter to the council.

"The information we got today from Lt. Minton from the Police Department is certainly information we should consider," Palmucci said. "The call log here is three pages – there's a number of overdoses, there's a report here of a pimp in the room, reports of prostitution, arrest of fugitive from justice, bank robbery suspect caught trying to check in, alcohol poisoning, restraining orders being served, mother with knife – daughter wants to hang herself.

"That last one was only a couple weeks ago. There's certainly been a lot of police activity here and that's concerning."

Ward 5 City Councillor Kirsten Hughes, who represents the neighborhood around the hotel, agreed that the police log was concerning. But she said the renovations, which would result

Cont'd On Page 17

DA's Office Reviewing 5,000 Cases

Cont'd From Page 1

Annie Dookhan, who spent eight years as a chemist at the Hinton State Laboratory Institute in Jamaica Plain, was involved with testing samples in each of the 5,000 cases. Dookhan, a 34-year old Franklin resident, was arrested last week and charged with two counts of obstructing justice for allegedly falsifying drug tests. She was also charged with falsely pretending to hold a college degree after she allegedly testified in court that she had a master's degree in chemistry from UMass.

Morrissey has hired a Quincy attorney to oversee the review process. Morrissey declined to identify the attorney, citing the sensitive nature of the cases under review. But the district attorney said the person's first goal is to identify people currently in jail or soon to go to trial.

"We are trying to identify individuals who are currently incarcerated or awaiting trial," Morrissey said.

As the review continues, Morrissey said his office will look into dismissing certain drug-related charges while still charging the individuals with other offenses, depending on the circumstances.

The attorney is coordinating their work with David Meier, the attorney Gov. Deval Patrick appointed to coordinate a statewide review of all cases. Morrissey explained that Meier's role is to ensure that district attorney's know which cases need review by sorting through records from the Department of Public Health, district attorneys' offices, sheriffs' departments and other sources.

"He's there to make sure we have all the cases," Morrissey said.

Morrissey couldn't estimate how long it would take to review all the cases, but he said it would take a while to do so. He added that a lot of police work, including the work of undercover detectives executing hand-to-hand drug purchases, would be thrown away as a result of the investigation.

"It's going to be awhile before we dig out of this mess," Morrissey said. "There's been a lot of good police work and now the cases are going to be thrown out."

STAFF AT THE Norfolk DA's Office are searching through tens of thousands of files on disposed criminal cases dating back almost a decade, pulling out and examining every drug case to see if it is touched by the problems at the DPH drug lab. Searches are taking place at all five district courts and the main office in Canton. *Photo Courtesy Norfolk County DA's Office*

Not all cases drug offenses prosecuted by the Norfolk County District Attorney's office are under review. Morrissey said that many larger drug cases are investigated by the State Police, who operate their own drug testing facility.

"In bigger cases my office prosecutes, the State Police brings their drugs to a separate lab in Sudbury," Morrissey said.

Fire Department Open House Oct. 13 At Fire Headquarters

As part of Fire Prevention week, the Quincy Fire Department will hold an open house Saturday, Oct. 13 from 10 a.m. to 2 p.m. at Fire Headquarters, 40 Quincy Ave.

This year's theme is "Have Two Ways Out."

The open house will feature apparatus and representatives from various public agencies providing information and demonstrations.

There will also be food and refreshments.

The public is welcome to attend.

COPELAND PACKAGE STORE, INC.
BEER, WINES & LIQUORS

Dennis Carson
273 Copeland St.
Quincy, Ma 02169
(617) 471-5418 • (617)472-7012

PAYING TOP DOLLAR
for your unwanted jewelry!

APPRAISING, BUYING & SELLING...
Del Greco Coins
399 WASHINGTON STREET ◇ ROUTE 53 ◇ WEYMOUTH
LOCATED OFF RT. 3, EXIT 16A, TO RT. 53N
781.337.5069
HOURS: MONDAY - FRIDAY 9 - 5 • SATURDAY 9:30 - 2

Homeowners with equity:
Roll *all* your debt into one new loan

You have a mortgage. And a decent amount of equity. You also have high-rate credit card debt, maybe an equity loan payment, an auto loan, student loans or other debts that you would *love* to combine into one loan at today's still low rates... fixed and guaranteed for the next 15 years. That's what you get with a 15-Year Mortgage from Colonial Federal Savings Bank. Some people like this idea because it makes life simple and streamlined. For others, it's a fresh start and a real weight off their back. Either way, it can be a very smart idea. Is it right for you? Come see us or call Angela Blanchard, VP/Retail Lending, at 617-471-0750. Or apply online at colonialfed.com (Have another loan or term in mind? Call us. We may be able to help.) (Also available for new Jumbo loans.)

15-YEAR FIXED
NO POINTS!
3.09% APR

COLONIAL FEDERAL SAVINGS BANK
"Your neighborhood bank!"
QUINCY: 15 Beach Street 617-471-0750 • 1000 Southern Artery (Residents only) 617-479-1430
HOLBROOK: 802 South Franklin Street 781-767-1776
EAST WEYMOUTH: Middle & Washington Streets 781-331-1776 • www.colonialfed.com
Insured FDIC
EQUAL HOUSING LENDER

Some additional facts: Annual Percentage Rate (APR) effective as of 09/05/12 and may change. Applies to 1-2 family owner-occupied homes. Assumes a maximum 80% loan-to-value and first mortgage position. Subject to credit approval. A 15-Year loan would be repaid in 180 equal monthly principal plus interest payments of $6.90 per $1000 borrowed, which do not include taxes or insurance premiums, if applicable. So your actual monthly payment will be greater.

The Quincy Sun

(USPS 453-060)
Published Weekly on Thursday by
The Quincy Sun Publishing Co., Inc.
1372 Hancock St., Quincy, MA 02169

Robert H. Bosworth
Publisher and Editor

Henry W. Bosworth, Jr.
Founder
1968 - 2009

75¢ per copy. $25.00 per year by mail in Quincy
$30.00 per year by mail outside Quincy - $38.00 out-of-state

Telephone: 617-471-3100 Fax: 617-472-3963

email address:
thequincysun@verizon.net

Periodicals postage paid at Boston, MA
Postmaster Send address change to:
The Quincy Sun, 1372 Hancock St., Quincy, MA 02169

The Quincy Sun assumes no financial responsibility for typographical errors in advertisements but will reprint that part of an advertisement in which the typographical error occurs.

Moments in time

THE HISTORY CHANNEL

• **On Oct. 18, 1767**, Charles Mason and Jeremiah Dixon complete their survey of the boundary between the colonies of Pennsylvania and Maryland, as well as areas that would become Delaware and West Virginia. The Mason-Dixon line created the boundary at a northern latitude of 39 degrees and 43 minutes.

• **On Oct. 21, 1797**, the USS Constitution, a 44-gun U.S. Navy frigate built to fight Barbary pirates off the coast of Tripoli, is launched in Boston Harbor. During the War of 1812, the Constitution won its enduring nickname "Old Ironsides" after witnesses claimed that the British shots merely bounced off the Constitution's sides.

• **On Oct. 19, 1931**, David Cornwell, later known as spy novelist John le Carre, is born in Poole, England. He published his first spy novel, "Call for the Dead," in 1961. The novel, like his second, "A Murder of Quality" (1962), featured spy George Smiley.

• **On Oct. 15, 1946**, Herman Goering, commander in chief of the Luftwaffe and head of the Gestapo, dies by his own hand. He was found guilty at Nuremberg and committed suicide by swallowing a cyanide tablet he had hidden from his guards.

• **On Oct. 20, 1968**, 21-year-old Oregonian Dick Fosbury wins gold medal and sets an Olympic record when he high-jumps 7 feet, 4 1/4 inches at the Mexico City Games. It was the international debut of Fosbury's unique jumping style, known as the "Fosbury Flop," which, according to one journalist, "looked like a guy falling off the back of a truck."

• **On Oct. 17, 1973**, the Arab-dominated Organization of Petroleum Exporting Countries (OPEC) announces a decision to cut oil exports to the United States. In December, a full oil embargo was imposed, prompting a serious energy crisis and gasoline rationing in the United States.

• **On Oct. 16, 1987**, 18-month-old Jessica McClure is rescued after being trapped for 58 hours in an abandoned water well in Midland, Texas. McClure had fallen through the 8-inch-wide opening of an abandoned well in the backyard of her aunt's home day-care center. After dropping about 22 feet into the well, the little girl became stuck.

(c) 2012 King Features Synd., Inc.

Wollaston Hill Neighborhood Association Meets Oct. 18

The Wollaston Hill Neighborhood Association representing the area of Wollaston Hill and Forbes Hill will meet Thursday, Oct. 18 from 7 to 8 p.m. at the First Baptist Church, 81 Prospect Ave., Wollaston.

Guest speaker will be state Sen. John Keenan. He will give a brief legislative update as well as address concerns in the neighborhood.

For more information, including neighborhood updates and dates of future meetings, visit the website http:www.WollastonHill.com.

Son Beams

By ROBERT BOSWORTH

Hancock Cemetery's History

It may not share the same well-profiled status of some of the city's renowned historical sites like the Old House, Adams Birthplaces and United First Parish Church.

But Quincy's historic Hancock Cemetery should be a must stop on any visitor's list to the "City of Presidents."

In fact, you might even say the Cemetery located on Hancock Street adjacent to City Hall is a blueprint to many of the city's historical figures. There's a story of the living associated with every grave marker that provide a perspective of not only local history but our nation's history, too.

The cemetery is the final resting area for some of the city's earliest settlers as well as generations of the Adams and Quincy families, including Rev. John Hancock, the father of the patriot and first signer of the Declaration of Independence.

There are also lessons to be learned from some of the monuments themselves. The artwork on the markers are examples of colonial winged skulls and cherubim, to Federalist classical motifs and representatives of Quincy's 19th century role as the national center of granite quarrying and carving, says Edward Fitzgerald, a leading authority on the Hancock Cemetery and executive director of the Quincy Historical Society.

There are many notable graves but there's one that may leave some visitors a bit perplexed.

That would be the tomb marked "J.Q. Adams" located to the left of the front gate. And there's an interesting story behind this tomb.

The tomb is the Adams family vault, the original resting place of John and Abigail Adams and John Quincy and Louisa Catherine Adams, who are all now entombed in the Presidential crypt in United First Parish Church – located just across the street from the cemetery.

The vault remains the grave of numerous family members including John and Abigail's daughter, Nabby, and John Quincy and Louisa Catherine's sons, George and John.

According to Fitzgerald's research, when Nabby died in 1813, she was evidently buried in the family tomb in Hancock Cemetery. Her mother Abigail was buried there in 1818 and then John Adams was buried there after he died on July 4, 1826.

"In the ensuing weeks, John Quincy Adams came up with the idea of the crypt beneath the planned new church building," Fitzgerald says. "The new church opened in 1828 and John and Abigail's remains are moved" (to the crypt.)

By 1834 – over the next five years – three more Adams are buried in the family tomb: John Quincy Adams's brother Thomas and his sons George and John.

In 1848, after JQA died in Washington, he was returned to Quincy and buried in the family tomb.

It is JQA's son, Charles Francis, who gets the idea to expand the crypt so that his father can be buried next to his father and mother. But JQA is not moved right away, Fitzgerald points out.

"His widow, Louisa Catherine, died in 1852 in Washington. Over the next few months, Charles Francis arranged preparation of the crypt. Louisa's body remained in Washington. On Dec. 15, 1852, the bodies of the Sixth President and First Lady Louisa Catherine are moved to the crypt in a coordinated ceremony."

After Louisa's body arrives by train, she is moved directly from the train station to the church.

A few other facts about the Adams family vault:

In Paul Nagel's book, *Descent from Glory, Four Generations of the John Adams Family and John Quincy Adams*, he describes the sequence for JQA's and Louisa Catherine's burials:

ADAMS FAMILY VAULT at Historic Hancock Cemetery has an interesting history all its own. Other photos on Page 18.
Quincy Sun Photo/Robert Bosworth

• JQA dies on Feb. 23, 1848. His body is brought back for burial and is in Quincy on March 11, 1848. A funeral service takes place in First Parish Church. "At 5 p.m. the coffin was taken across the road and placed in the crowded family vault. . . For four years John Quincy rested in the old burying ground with many relatives, his brother Thomas, his sister Nabby, his two sons, and others nearly so dear."

• Louisa Catherine Adams dies May 15, 1852 in Washington. Her son Charles Francis Adams "hastened back to Quincy, leaving his mother's coffin behind until he could arrange for his parents to be placed next to his grandparents."

• John Quincy Adams and Louisa Catherine Adams are placed in the crypt, Dec. 15, 1852. "JQA's casket, draped with velvet, was brought to the church as Louisa's was delivered from the railway depot, where it had arrived from Washington. The interment may not have been completed until the 16th, because JQA's granite tomb was not big enough for his coffin and had to be enlarged."

There are many other notable graves in Hancock Cemetery. Among them:

Henry Adams (1646) – the great-great-grandfather of John Adams – who emigrated from England in the first years of the Massachusetts colony. How different local and and the nation's history may have been had Henry not "emigrated for reasons of conscience."

Rev. John Hancock (1744) – father of the future Patriot and first signer of the Declaration of Independence. Rev. Hancock served as minister of United First Parish Church from 1726 until his death in 1744. It is widely assumed that the cemetery came to be named for Rev. Hancock but some local historians believe the cemetery took its name from its location on Hancock Street.

Col. John Quincy (1767) – served more than 30 years in the colonial legislature, including 12 as speaker. The grandfather of Abigail Adams, the town of Quincy was named in his honor in 1792.

Abner Packard (1902) – commander of the town militia unit that responded to President Lincoln's first call for volunteers in the Civil War in April, 1861.

On any given afternoon, you'll find cemetery visitors meandering throughout the cemetery, reading markers and pausing in silence. Some graves are decorated with American flags, identifying the deceased as veterans of the Revolution, the War of 1812 and the Civil War.

Hancock Cemetery may not receive prominent exposure as a must-stop along the city's historic trail.

But it certainly commands a visit for guests who want to learn more about Quincy and its early history.

Scenes From Yesterday

THIS 1940'S POSTCARD was published by the famous Sevigny's Clam Shop on Quincy's Southern Artery. At the time the Artery was Route 3, the main highway from Boston to Nantasket and Cape Cod. The road was built in 1926 as a bypass around Quincy Square and hosted many roadside attractions. Near 7E's were Morey Pearl's, Dutchland Farms and the Mayflower Diner. Later came the first Dunkin' Donuts shop, Howard Johnson's Drive In, Richard's Drive In and the Leaning Tower of Pizza. 7E's was one of the first to use a Fryolator to cook their seafood and consistently had excellent fried clams. The Kandy Kettle sign in the right center was for the 7E's ribbon candy that was first made here and then later in their factory in North Quincy. In 1986, the candy business was purchased by the F.B. Washburn Candy Corp. of Brockton which still makes and sells the 7E's brand. The fried clam shop was located in what is now the Super Stop & Shop parking lot. To contact Tom Galvin, e-mail tmgalvin@verizon.net.

From the Collection of City Historian Tom Galvin

READERS FORUM

Frank Bellotti Courthouse Dedication A Fitting Honor

As one of the hundreds who showed up at the Quincy Court House on Sunday, Sept. 23, we all came to honor former Lieutenant Governor and Attorney General Francis X. Bellotti at the re-dedication of the courthouse and renaming it the Francis X. Bellotti District Court House.

Over his 60 years as a lawyer and his many years of public service to the Commonwealth, he was present to see the court house renamed for him. I met many old friends of mine that I first met years ago when I started out as a political activist. Former Senate President Bob Travaglini was there to honor his old boss for whom he worked back when he was only 20-something. I met Frank for the first time back in his 1970 campaign for governor when I was a 22 year old college student from Charlestown attending Boston State College.

Over the years, I have known many politicians some more successful than others but I have known none more honorable nor with the personal integrity of Frank Bellotti. He really believed that public service was an honorable undertaking. Serving in public office meant you were there representing the best interests of the people who elected you as their voice.. He served one term as lieutenant governor and three terms as attorney general. Three times he tried for governor but that was not to be. In the end, he had a 4-5 win-loss record but he is always remembered for his wins and for his many accomplishments over the years..

The honor of getting a courthouse named after you is a really big deal. Usually by the time folks get around to naming something, the person being honored has already passed away missing all the hoopla. Frank is still very much here and truly enjoyed this day in the sun. I always looked up to him as one of my political mentors.

Back 40 years ago, he along with the likes of Jack Kennedy, Lyndon Johnson, Bobby Kennedy and Hubert Humphrey were leaders in public life who always tried to make things better than they found them. They won, they lost but they never gave up. Today's leaders are but mere shadows of those giants of my youth. Frank Bellotti is indeed a living legend.

As I looked around the crowd in front of the new Bellotti Courthouse, I saw many old friends and political allies from my 40 years of political activism. I stood next to former Senate President Bobby Travaglini who was 20-something when he worked for Frank at the AG's office in the '80s and I thought of myself back in 1970 working out of his Boston Dewey Square campaign headquarters also 20-something. We were both there for the same reason to pay tribute to a great public official and an even greater human being.

I want to thank all those responsible for making Sunday, Sept. 23 happen at the courthouse that now bears his name.

Sal Giarratani
Prince Street
East Boston

Free Legal Clinic Nov. 13

The Bar Association of Norfolk County will sponsor a free legal clinic at the Francis X. Bellotti Quincy District Courthouse, Dennis Ryan Parkway, from 6 to 8 p.m. Tuesday, Nov. 13.

Other free clinics will be held Dec. 4, Dec. 18, April 30, May 7, July 9 and Aug. 6.

Attorneys will be available for a private one-on-one confidential consultation to discuss any legal issues or concerns. No appointment is necessary.

All consultations are confidential and free of charge.

For more information, contact Adrienne Clarke, 617-471-9693.

SUBSCRIPTION FORM

FILL OUT THIS SUBSCRIPTION BLANK AND MAIL TO

The Quincy Sun

1372 HANCOCK STREET, QUINCY, MA 02169

NAME _____

STREET _____

CITY _____ STATE _____ ZIP _____

CHECK ONE BOX IN EACH COLUMN

[ ] 1 YEAR IN QUINCY	$25.00	
[ ] 1 YEAR OUTSIDE QUINCY	$30.00	[ ] CHECK ENCLOSED
[ ] 1 YEAR OUT OF STATE	$38.00	

Quincy's Yesterdays

This Week
1952
60 Years Ago

Nixon Here On V.P. Campaign Stop

Senator Richard M. Nixon of California, the Republican nominee for vice president, spoke 20 minutes to a dinnertime crowd of some 4,000 people from the steps of First Parish Church on a whistle-stop tour.

"No man in America—in the world is better qualified to keep America strong than Dwight Eisenhower, who has come through every time," he said, speaking of his Presidential running mate.

Nixon, who arrived from Boston in a motorcade at 6 p.m. with his wife, Pat, was presented a replica of the Abigail Adams Cairn and taken on a tour of the Adams crypt in the church.

"His approach is western in that it is direct, sincere and free from any affected mannerisms," said an observer.

"He talks to you about political principals with the same forthrightness a farmer would talk about the effect of rain or drought on laid-by-corn."

POLICE CHIEF EXAM

Seven captains and lieutenants were preparing to take the Civil Service examination for appointment as police chief to succeed the late Chief Joseph F. Hughes, who died in February.

They were Capts. William Ferrazzi, the acting chief, William F. McIntyre and Joseph P. Flaherty, and Lts. Anthony Caperci, William Devine, Charles L. Ferrazzi and Frank Vallier.

MONTCLAIR ADDITION

School Supt. D. Paul Gossard told members of the Montclair School PTA touring the four-room addition to the school that students were unhappy with drinking fountains in each classroom.

"It spoils the best racket that the children had for getting out of the rooms," he said.

QUINCY-ISMS

Mayor David S. McIntosh and Mayor John B. Hynes of Boston agreed to sponsor a bill through which Quincy would be able to purchase Squantum Park for $25,000... **Catherine C. Ryan** presided at a meeting of the Quincy Kennedy for Senate Committee at the Elks Home... **Gertrude F. Callahan** took over as director of the Thomas Crane Public Library succeeding **Galen Hill**, who died a few days before his retirement... A 15-year-old Cape with four bedrooms and 1 ½ baths on Forbes Hill was $24,500 with Town and Country Homes, Inc., 45 Willard St., West Quincy... **City Councillor David J. Crowley**, the Democratic candidate for Congress, charged that Cong. Richard Wigglesworth of Milton is "typical of the decadent dry rot that causes government to fall."... A threatened strike of some 450 draftsmen at the Fore River shipyard was averted when the Bethlehem Steel Co. agreed to its first contract with the union at a State House conciliation session. Residents of Post Island complained the two-year-old bridge from Mallard Rd. was 12 feet too short and they had to wade in water up to their knees at peak tide...Hamburger was 59 cents a pound at the Town Food Mart, 1626 Hancock St... **Mr. and Mrs. Anthony Mariano** of 39 Lancaster St., Quincy Point, received word that their son, **John**, 20, was killed in action in Korea Sept. 19... **Richard J. Koch** was named Ward 6 chairman of the Jack Kennedy for Senate campaign... Rear Adm. I.A. Mochus, chief of Naval Air Reserve Training, said "weekend warriors" will move from Squantum to the new Naval Air Station in South Weymouth around April 1... Rita Hayworth and Glenn Ford were starring in "Affair In Trinidad" at the Strand... The Army disclosed that the Fore River shipyard was making carriages for the world's first 280mm atomic cannon being developed at Watertown Arsenal... **Wilfred A. Creighton** was seated as worshipful master of the Manet Masonic Lodge, succeeding **J. Lawrence Widdop**...The oldest Quincy-owned volume of scripture was displayed in the Granite Trust Window, a New Testament printed in Greek in 1567 loaned by the Rev. Joseph D. Parkman of the Atlantic Memorial Congregational Church... **Earl Rand and his danceable band** were playing Friday and Saturday nights in the Terrace Room in the municipal parking area... **James Whalen**, son of **Mr. and Mrs. Clarence F. Whalen**, 144 Spring St. Houghs Neck, was in basic training at Sampson, N.Y. Air Force Base.

Arts & Entertainment

ELEVEN DANCERS from the Center Stage Performing Arts Studio in Quincy will perform at the half-time show at the Orange Bowl. They are (front row, from left) Christina Haley, Julia Mayo, Shayna Hanaphy, Sarah Foley, Carley O'Toole. Back row: Ally Graf, Julianne Carey, Isabella Cobble, Jacquelyn Baldwin, Molly O'Toole and Melody Gately.

Center Stage Dancers To Perform At Orange Bowl Half-Time Show

The Performance Team from Center Stage Performing Arts Studio in Quincy has been invited to dance in the half-time show for the Orange Bowl in Florida.

Eleven dancers will spend five days in Miami over the New Year dancing and performing in the nationally televised event on New Year's Day.

"We received a phone call in June from an organization in Utah which runs the event," said Center Stage owner Laurie Graf. "We were told that our excel dancers had been recommended to them and after researching our studio, they extended the invitation to us".

"I am thrilled for this group of hard working girls and delighted that this opportunity has come their way," Graf added.

Handmade Quilt Exhibit At Crane Library

A special exhibit of handmade quilts are on display this month in the Coletti Reading Room of the Thomas Crane Public Library, 40 Washington St., Quincy.

Project Linus is a national organization that hand makes blankets for critically ill children. It began in 1995 after Karen Loucks was inspired to make blankets for her local children's cancer center. Since then, Project Linus has expanded to include children who are seriously ill or traumatized in many ways.

During the summer of 2012, Thomas Crane Library children's librarian Cathy deVeer led two quilt design workshops at the library and invited the community to design quilt squares for Project Linus. *The quilts in this exhibit were designed and sewn by library patrons and their children, and library staff and volunteers. They were* part of the Library's summer reading theme: "Dream Big - Read!"

After the exhibit ends Oct. 31, the quilts will be given to children in need of a homemade "security blankie" through the Boston chapter of Project Linus.

For more information, visit thomascranelibrary.org or call 617-376-1316.

Library Orientation Tour Saturday

A orientation tour at the Thomas Crane Public Library, 40 Washington St. will be held Saturday, Oct. 6 at 10 a.m.

The free guided walk will start in the ground floor atrium area of the main library. Discover the building's unique architectural features and all the library has to offer. For more information, call 617-376-1316.

Puzzled about your future?

Let us help you put the pieces together.

Regina Russell's Tea Room

We have been in the Psychic business since 1973.
Walk-in service & private readings by appointment.
Psychics available for home and office parties.

Phone Readings Available: 888-655-3456

Open Monday thru Friday 10:30 am - 9:30 pm
Saturday & Sunday 10:30 am - 5:00 pm

40 Franklin Street - Quincy, MA - Phone: 617-472-9606
Free weekly horoscopes on our website: www.rrtearoom.com

SEASIDE GARDENERS OF Squantum members (from left) Sally Erickson, Patricia Herbert, Freida O' Brien and Jean Green were among those celebrating the club's 60th anniversary at a recent luncheon held at the Common Market.

Squantum Seaside Gardeners Celebrate 60th Anniversary

Mayor Thomas Koch proclaimed Sept. 12 as Seaside Gardeners of Squantum Day as the garden club members and invited guests celebrated their 60th Anniversary with a luncheon at the Common Market.

SANDRA SUMMER, a member of the Seaside Gardeners of Squantum, and Mayor Tom Koch who proclaimed Sept. 12 "Seaside Gardeners of Squantum Day" in Quincy in celebration of the club's 60th anniversary.

The Seaside Gardeners started in 1952 with a small group of women coming together to bring beauty into their gardens and to improve the surroundings of their community. The Club members of today continue the original members' commitment to improving not only their own gardens but also the beauty and protection of the open spaces in the community.

The Causeway Beautification Project was started in May of 1998 with the planting of daylilies along the causeway. In 1996, The Seaside Gardeners, Nickerson Post and volunteers restored the Gilbert Memorial Park with shrubs and plantings.

The annual Christmas Tree Lighting at the Gilbert Memorial Park is a great turnout of the families in the community. The club's Bi-Annual Garden Tour started in June 2001 and continues on.

The Junior Gardeners of Squantum, organized in 1996, included the teachers and students of the Squantum School receiving the Gardening Award from the Garden Club Federation of MA in 1998.

The club's annual Plant sale grows yearly with home grown plants and herbs. The Seaside Gardners also hold an annual fundraiser, "A Faire for All Seasons," in October showcasing members' craft and baking abilities. This year's faire is scheduled for Oct. 27.

Thanks to all former members and current members of the Seaside Gardeners of Squantum for their great ongoing spirit of volunteerism to the community of Squantum. Congratulations to all.

At the anniversary luncheon the Seaside Gardeners also honored one of the club's most energetic, creative and stoic leaders, Patricia McGilvray. She was presented with a crystal engraved vase to show our appreciation for her continued enthusiasm and positive attitude to get things done no matter the task. Thank you Pat for all that you do for the Seaside Gardeners of Squantum.

The Crane Library Bookstore

Gently used books, CDs & DVDs for all ages
Proceeds support library events & services

HOURS:
Thursday 6 – 8pm
Saturday 10am – 4pm

$1 OFF YOUR PURCHASE WITH THIS AD

Entrance on Spear St.

Thomas Crane Public Library
40 Washington Street | 617-376-1300
thomascranelibrary.org/bookstore

QUINT'S
House of Flowers
Family Owned & Operated Since 1919

761 Southern Artery
QUINCY
617-773-7620

Social

Torre Dei Passeri Society 90th Celebration Oct. 13

The Torre Dei Passeri Mutual Benefit Society of Quincy will celebrate its 90th anniversary Saturday, Oct. 13 at 7 p.m. at the Sons of Italy Hall, 120 Quarry St., Quincy.

The organization was founded in 1922 in the Italian immigrant neighborhood of the Edwards Street area in Quincy Point by several men to aid one another's family in times of sickness and death.

It started when a married man with children working as a laborer injured his foot while digging with a pick.

Unable to afford medical attention, he suffered from gangrene poisoning and died. His widow could not afford burial expenses and the family was destitute financially.

A neighbor, Raffaele Papile, his brother, Guiseppe Papile joined with two close friends, Antonio Mariano and Carmen Mariano to recruit others and raised money for the burial costs and to provide living expenses to the widow and young children.

It was decided to continue this help for others in need.

In the early years, the group met in the basement of Raffaele Papile's home on Edwards Street and eventually obtained a charter from the state as a mutual benefit society.

The society was named Torre Dei Passeri after the town in the Province of Abbruzzi, Italy, where most of the members had immigrated.

Today, 90 years later, it continues to help families of members unable to work because of sickness and with burial expenses.

Invited guests attending the 90th celebration include House Majority Leader and Quincy state representative Ron Mariano, Mayor Thomas Koch and state Sen. John Keenan and other local officials.

For ticket inquiries, call the club at 617-472-9360.

Serving as masters of ceremonies for the Oct. 13 banquet will be Steve Mariani and Richard Vena, Sr.

Club officers are:

Joseph Puopolo, president; Ron Marini, vice president; Stephen Papile, financial secretary; Domenic Papile, recording secretary; Enrico Salvaggi, treasurer; James Papile, orator; trustees Richard Young, Emilio DiNardo and Ray Cross; Richard Salvatore, guard; and Anthony DiNardo, chaplain.

Members of the banquet committee are Ron Marini, chairman; Joseph Puopolo, Enrico Salvaggi, Steven Papile, James Papile and Domenic Papile.

PRIMO IACOBUCCI (right), a 55-year resident of Quincy and Italian emigrant, with Alessandro Foglietta, the mayor of Supino, Italy. Iacobucci recently traveled back to his hometown of Supino to attend a "Reunion of Town Emigrants."

Primo Iacobucci Attends Reunion In Supino, Italy

Primo Iacobucci, a 55-year resident of Quincy, recently traveled back to his hometown of Supino, Italy to attend a "Reunion of Town Emigrants."

The reunion included individuals returning from the United States, Canada and South America.

Supino is located in the Province of Frosinone in the Italian region of Lazio about 30 miles southeast of Rome. The town welcomed back almost 100 former residents in a celebration led by Supino Mayor Alessandro Foglietta.

During his stay in Supino, Iacobucci was hosted by his cousin Raniero Montini and accompanied by his son Ron Iacobucci, daughter-in-law Liz Iacobucci and two grandchildren Christopher Iacobucci and Deanna Hanafin along with her husband Dan.

Iacobucci immigrated to the United States in 1951. It has been over sixty years since he last saw some of the folks who returned for this reunion. Iacobucci was grateful to Mayor Foglietta and Raniero Montini for their kindness and hospitality in making the reunion possible, reuniting friends and relatives after so many years.

Pumpkin Festival Saturday

A free pumpkin festival will be held Saturday, Oct. 6 from 11 a.m. to 3 p.m. at the Beachcomber, Quincy Shore Dr., Quincy.

The festival will feature pumpkin decorating, face painting, cider press demonstrations, candle making, mini farmers' market, disc jockey, prizes and free pizza.

The festival is sponsored by the Quincy Beaches and Coastal Commission, Mayor Thomas Koch, chairman Leo Kelly, The Friends of Wollaston Beach, Massachusetts Department of Conservation and Recreation, the Beachcomber and a grant provided by the Save the Harbor/Save the Bay.

For more information, call 617-773-1534.

Alzheimer's Association Benefit Oct. 11 At The Kennedy Center

Local Independent and Assisted Living communities and their executive chefs will be at the Kennedy Center, 440 East Squantum St. on Thursday, Oct. 11 from 4:30 to 6:30 p.m. competing to produce the most delicious and nutritious entrée.

Come be the judges and taste some great food and learn some new healthy recipes.

Suggested donation is $10 and all proceeds will benefit the Alzheimer's Association.

Tickets are available at the Kennedy Center. For more information, call the Quincy Council on Aging at (617) 376-1506.

Fall Prevention Topic Friday

Representatives from Marina Bay Skilled Nursing and Rehabilitation Center and North Shore Community College's Occupational Therapy Department will be at the Kennedy Center, 440 East Squantum St. on Friday, Oct. 5 for a helpful and informative discussion of home safety and fall prevention.

Topics will include the importance of fall prevention and home safety ideas for successful aging. Light refreshments will be served.

To register for this event, call the Quincy Council on Aging at (617) 376-1506 and have your member ID number ready.

Elvis Tribute Oct. 26

Mark Stanzler, well known for his Elvis Tribute show all over New England, will be at the Kennedy Center in Quincy Friday, Oct. 26th at 12:30 p.m.

Stanzler will perform a number of the King's greatest hits.

Tickets are required for this event and will be available at the Kennedy Center, 440 East Squantum St. Suggested donation is $3.

For more information call the Quincy Council on Aging at (617) 376-1506.

World War II Museum Visit Oct. 8

The Men's Group of the Kennedy Center will visit the World War II Museum in Natick Wednesday, Oct. 8.

This museum is a hidden gem for World War II history buffs.

The discounted admission is $15 per person.

Bus will leave the Kennedy Center at 8 a.m.

Registration is required.

To join the group, call the Quincy Council on Aging at (617) 376-1506.

SEMI-PRIVATE YOGA
6 WEEKS OCTOBER 8TH-NOVEMBER 17TH
SEMI-PRIVATE
Sign up with 2-6 Friends or Teammates
CHOOSE YOUR DAY & TIME
POWERHOUSE YOGA
42 Saint Ann's Rd. Quincy
Call (617)769-9642 or Email
powerhouseyogastudio@gmail.com
www.powerhouseyogastudio.com

Find us on Facebook
Highlights of Local Programming found on . . . QATV
Quincy Access Television
88 Washington Street
Quincy, MA 02169
617-376-1440

Public Access Channel 8

Thursday, October 4th:
8:00pm: QHS vs. Durfee Football
10:30pm: Freddy K

Friday, October 5th:
11:30am: LIVE: Currently in Quincy
5:30pm: Sound Advice

Saturday, October 6th:
2:00pm: QHS vs. Durfee Football
10:30pm: Free Our Voices

Sunday, October 7th:
10:00am: Bethany Church
10:00pm: The Constitution: Then & Now

Monday, October 8th:
12:00pm: Quincy in Focus
6:00pm: At the Library: October Happenings

Tuesday, October 9th:
6:00pm: Eye on Quincy
8:00pm: Quincy in Focus

Wednesday, October 10th:
6:00pm: Good News
8:00pm: LIVE: Whispers from the Other Side

Government Access Channel 11

Thursday, October 4th:
11:00am: Quincy in Focus
12:00pm: City Council 10/1
8:30pm: At the Library: October Happenings

Friday, October 5th:
6:00pm: City View with Mayor Koch
7:00pm: Francis X. Bellotti Courthouse Dedication Ceremony
8:00pm: A Conversation with Michael McFarland

Saturday/Sunday, October 6th/7th:
12:00pm: City Council 10/1
1:00pm: Francis X. Bellotti Courthouse Dedication Ceremony
7:00pm: City Council 10/1

Monday, October 8th:
6:30pm: FYI:QHD Ticks & Mosquitos

Tuesday, October 9th:
6:30pm: LIVE: City Council Oversight Committee

Wednesday, October 10th:
7:00pm: City Council Oversight 10/9

Programming is subject to change. For a complete list of programs, please consult our website at www.qatv.org

Fall into Fashion

at
HAIRPLACE ONE
85 QUINCY AVENUE
Call for Appt. 617-472-1060
PLENTY OF PARKING
www.hairplaceone.com

Marie's Kitchen

BY MARIE D'OLIMPIO

Anita's Baked Elbows With Cherry Tomatoes And Broccoli

While having lunch with my sister-in-law Anita, we were talking about food, what else? And she told me of an easy pasta recipe that she had cooked for her family that got raves.

And when I tried it for my family, they also enjoyed it.

I made it earlier in the day and just had to bake it at dinner time.

BAKED ELBOWS
WITH CHERRY TOMATOES

1 pound of elbows (or rotini)
2 cups broccoli florets (steamed until tender)
½ pound cherry tomatoes (cut in halves)
3 tablespoons olive oil
2 cloves of garlic

CREAM SAUCE

2 cups shredded cheese (any favorite)
2 tablespoons butter
2 tablespoons flour
1cupmilk

Melt the butter and make a roux with the flour. Add milk slowly until mixture thickens. Set aside.

In a skillet, heat the olive oil and sauté the garlic. Add the cherry tomatoes and sauté for a couple of minutes. Set aside.

Cook the pasta according to directions. In a greased baking pan. Place the pasta, half of the broccoli and some of the shredded cheese. Pour some of the cream sauce over that.

Make layers until done. Top it with the tomatoes and more of the cheese.

Bake in a 350-degree oven until done.

Cranberry, Almond Scones

Today's recipe for scones is rich, buttery and so delicious especially if served with a favorite jam.

Scones are a favorite with so many of us, and today's recipe contains cranberries and almonds, also favorites.

CRANBERRY, ALMOND SCONES

3 ½ cups all purpose flour
4 ½ teaspoons baking powder
3 tablespoons sugar
½ cup of cold butter
3 eggs
2/3 cup light cream
¾ cup fresh cranberries
½ cup toasted sliced almonds

Preheat oven to 425-degrees.

In a large bowl, mix the flour, baking powder and sugar. With a pastry blender, cut in the butter until fairly smooth. In another bowl, beat the eggs until fluffy. Stir in the cream.

Make a well in the center of the dry ingredients and pour in the egg mixture and mix well. Drop in the cranberries and almonds, reserving a few for the topping.

Place in greased muffin tins, sprinkle the top with a few almonds, and bake for 25 minutes.

Open House, Tour At Lyons Turning Mill Oct. 13 To Highlight Archaeology Month

The Quincy Quarry and Granite Workers Museum will participate in the Massachusetts Historical Commission's "Features of the Past" in conjunction with Massachusetts Archaeology Month 2012.

The quarry museum will open the site and conduct tours of the turning mill remains.

The open house and tour will take place Saturday, Oct. 13 from 10 a.m. to 2 p.m. at the Lyons Turning Mill, Quarry Hills Drive, off Ricciuti Drive in West Quincy.

Rain date (if required) is Saturday, Oct. 20.

Visitors touring the site will view artifacts scattered throughout the site, including columns in various stages of production. There will also be historical pictures of the mill and its operations in 1893 producing the granite products the mill was known for.

View the Lyons Quarry where granite was quarried and used to produce the granite products manufactured at the mill.

A site model of the turning mill and the proposed quarry museum will also be on display.

The Lyons Turning Mill was built in 1893 by James Lyons to produce monuments and products of granite for the building trades of that era. A specialty of the company was the turning and polishing of solid granite balls up to six feet in diameter. An example is the "Granite Gazing Ball" located near the entrance of Quincy City Hall.

Columns up to 22 feet in length and 3 feet in diameter could also be turned and polished at the mill. At the turn of the century, about 80 men were employed consisting of quarrymen, stonecutters, machine operators and engineers all skilled granite workers.

Montgomery, Marshall Perform Tonight

Blues harmonica legend James Montgomery and Bruce Marshall will perform an acoustic set at Louis, 1269 Sea St., Quincy, tonight (Thursday) at 8 p.m.

No cover charge.

Montgomery and Marshall have been a duo since 1994. They have shared the stage with BB King, Steven Tyler, Edgar Winter, Peter Frampton, John Hiatt, Jonathan Edwards, Brad Whitford and Jon Pousette-Dart.

Stone Temple Coffee House Concert Oct. 20

SONiA, a musician and songstress, will perform at the Stone Temple Coffee House at United First Parish Church, 1306 Hancock St., Quincy Center, Saturday, Oct. 20 at 8 p.m.

Doors open at 7:30 p.m.

SONiA sings in English, Spanish, Hebrew and Arabic. She has performed in 16 countries, from the Opera House in Sydney to the Open House in Jerusalem.

SONiA has won the GLAMA award for best Female Vocalist, Best in Blues Finalist for IMA Awards, and Finalist for the Telluride Song Competition.

The performance Oct. 20 kicks off the ninth season of the Stone Temple Coffee House concert series.

Admission is $20. Homemade dessert refreshments are available. For reserved tickets, call Eileen at 617-821-4073, or reserve at Ebaker8991@comcast.net.

Atherton Hough PTO Octoberfest
To Feature 'Rock Island Sound' Oct. 12

The Atherton Hough PTO's third annual Octoberfest will feature the music of "Rock Island Sound", the band that was a big hit at the Houghs Neck Community Council's recent Chowdafest.

The adults-only event is Friday, Oct. 12, from 7 to 11 p.m. at the Sons Of Italy on Quarry Street.

The night will include dancing, silent auction, raffles, snacks and a cash bar.

The PTO hopes to use all funds raised to provide new technology for each classroom.

Tickets are $20 each and can be purchased at the door.

Quincy Catholic Academy 'Dress-Down Day' Benefits Pancreatic Cancer Research

Quincy Catholic Academy recently sponsored a $1 dress-down day to benefit The Lustgarten Foundation for Pancreatic Cancer Research, where 100 percent of every donation goes toward research.

Students were invited to dress in their favorite clothes if they brought in a $1 or more donation.

"Thanks to our charitable families, we were able to raise over $300," said Principal Catherine Cameron.

The Lustgarten Foundation was created in 1998 to advance the scientific and medical research related to the diagnostic, treatment, cure, and prevention of pancreatic cancer.

To date, the Foundation has provided more than $42 million in support of breakthrough research to find early detection methods, better treatments, and ultimately, a cure. Major projects include sequencing the genome of pancreatic cancers and an early detection initiative to develop a blood test to detect the disease.

Quincy Catholic Academy is a Roman Catholic School enrolling students in pre-kindergarten through grade 8.

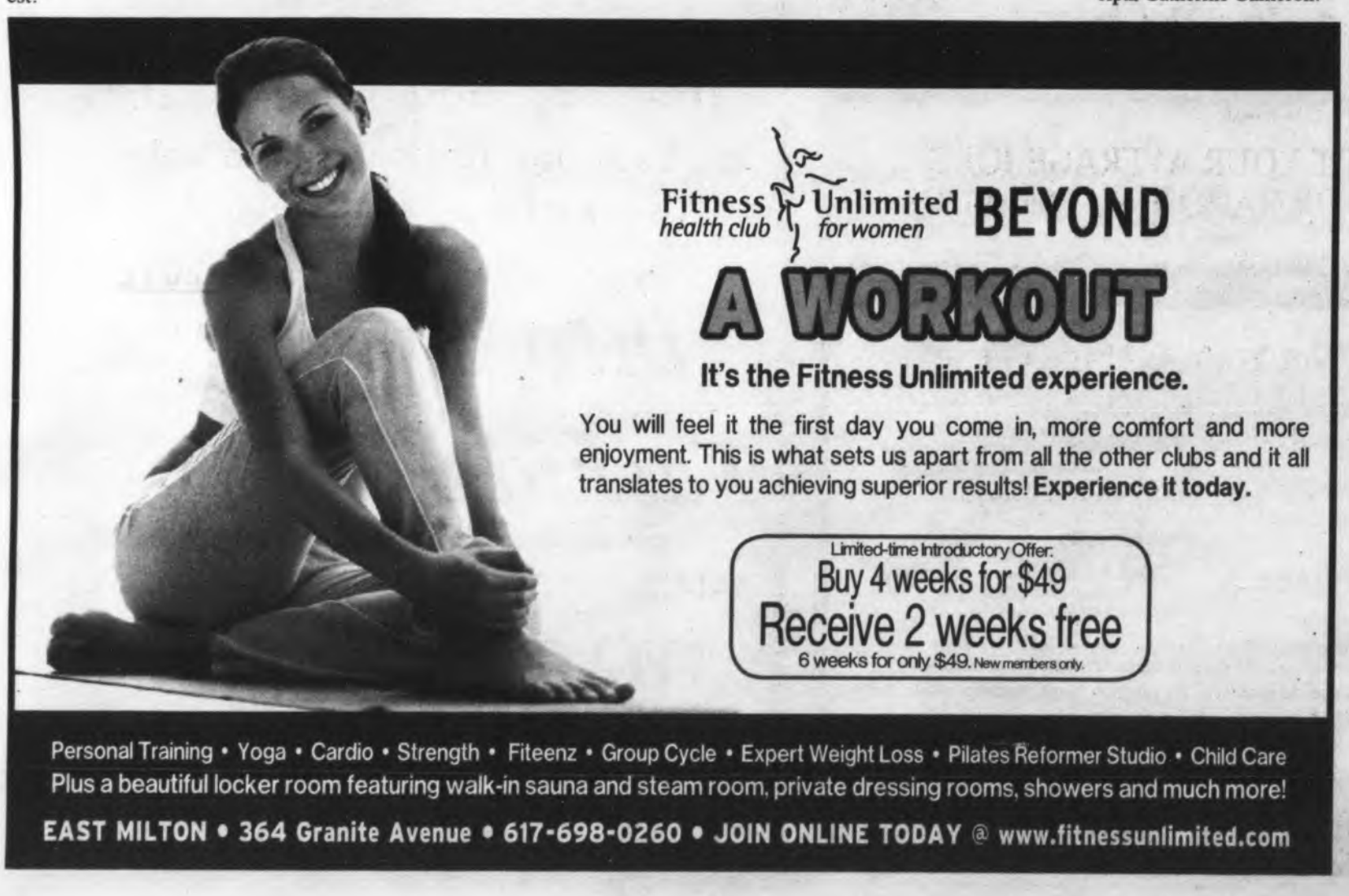

GRANITE LOCK CO
SERVICE MOBILE
AUTO • HOME • BUSINESS
• DEADBOLTS INSTALLED
• LOCKS REKEYED
• DOOR CLOSERS
• PANIC HARDWARE
• AUTO KEYS FITTED
VISIT OUR SHOWROOM!
755 SO. ARTERY, QUINCY
472-2177

Sweet Bridget Gardiner Holds Lemonade Stand

9-Year-Old Raises Over $200 For Ovarian Cancer

By EMILY TAFT

Nine-year-old Bridget Gardiner of Quincy decided last month that she wanted to help her family raise money for ovarian cancer, so she opened a lemonade stand.

"It was important to me because it was my first time supporting cancer," said Gardiner. "It was for a good cause and the money goes towards helping people get better."

After seven hours at her lemonade stand asking for donations Gardiner raised $220 from the over 30 people who stopped to give what they could.

"People would stop if they were walking by or if they were driving by in their cars. We would bring the lemonade and cookies right up to their cars so they wouldn't have to get out," said Gardiner. "I was so surprised to get such large donations from people. One person came and gave me $20 and they didn't even want the lemonade or cookies."

Gardiner decided to open the stand to help her family raise money for the National Ovarian Cancer Coalition walk they were participating in.

BRIDGET GARDINER, age 9, of Quincy, recently sold lemonade outside her Brae Road home, raising $220 for ovarian cancer research. *Photo Courtesy/Mary Gardiner*

"I was just very touched that she came up with this idea," said mom Mary. "It just brought tears to my eyes. It was so touching."

Gardiner said the main reason for opening the stand was to show her support for her grandmother, who was diagnosed with ovarian cancer in January. After losing one grandmother to cancer, Gardiner said she wants to do anything and everything she can to keep the only grandmother she has left.

"I will do everything I can to keep this Grammy," Gardiner said.

Gardiner, along with her family, made up a 20-person group, appropriately titled Grammy's Gang, and with Gardiner's help they raised over $5,500 in just four weeks. The group, wearing teal (the color symbolizing ovarian cancer) walked five miles on Sept. 9th at Carson Beach in South Boston.

Bill McCarthy, Gardiner's grandfather, said that when he heard of what his nine-year-old granddaughter had done he was surprised.

"When her mother called to tell me to stop by the house that day and see what Bridget was doing I was sur-

Cont'd On Page 23

Rx Collection Day A Success

Four large boxes of over-the-counter and prescription drugs were collected at Saturday's drug take back day held at police headquarters.

The event, hosted by Mayor Tom Koch's Substance Abuse Task Force in partnership with Impact Quincy and the federal Drug Enforcement Agency (DEA) took place Saturday from 10 a.m. to 2 p.m. Arlene Goldstein, Impact Quincy's program coordinator, said the event was a success.

"It was a successful event," Goldstein said. "To fill up four of these boxes, it takes a lot of stuff."

The take back day, part of the DEA's National Prescription Take-Back Day, has been held twice a year for the past several years. Goldstein said Saturday's collections were similar to those at previous take back days. She was happy about that because she thinks more people have been using a drop off bin in the police station itself more regularly.

"I'm happy because more and more people are using the med return unit," Goldstein said.

At the end of Saturday's collection, police officers hauled away eight large garbage bags full of drugs that had been deposited into the med return unit. Drugs collected Saturday and those in the bags were all sent to Cape Cod to be incinerated.

Goldstein said residents should continue to drop off OTC and prescription medications at the med return unit, which resembles a large mail box and is located inside the police station's lobby and is available at all times. Those with prescription meds should remove the label, or black out their name, to ensure privacy.

Disposing of medications through the collection day or the med return unit is preferable to other disposal methods such as simply flushing them down the toilet. That is especially dangerous because the drugs can find their way into the water supply.

"Flushing them interferes with groundwater," Goldstein said. "There's no easy way of getting rid of drugs, but you don't want them in the water supply."

AVEDA
the art and science of pure flower and plant essences
PAUL MITCHELL PROFESSIONAL SALON PRODUCTS
MATRIX BIOLAGE HAIR THERAPIE ONLY FROM THE SALON

Esthetica
Hair Salon
126 Franklin St., Quincy
617-786-8444
Find us on Facebook

ENJOY A GREAT MEAL AND SUPPORT

DOVE
Domestic Violence Ended
www.dovema.org

Visit: NOT YOUR AVERAGE JOE'S
NORWELL OR RANDOLPH LOCATION

NORWELL: Tuesday, October 2,9,16,23,30
RANDOLPH: Wednesday, October 3,10,17,24,31

Mention **"Not Your Average Cause"**
for **DOVE** & 15% of your meal purchase will be donated to DOVE, Inc.

NOT YOUR AVERAGE JOE'S
111 POND STREET, NORWELL MA
(781) 616-6160

NOT YOUR AVERAGE JOE'S
16 MAZZEO DRIVE, RANDOLPH MA
(781) 961-7200

For Info: Contact Claudia Cuscianna (617) 770-4065 (x109)

DOVE, Inc.'s Mission
DOVE is committed to partnering with diverse communities, families, and individuals impacted by domestic violence. We promote hope, healing, safety, and social change by providing a broad range of preventive and responsive services.

DOVE
Domestic Violence Ended

NOT YOUR AVERAGE JOE'S

CITY OF QUINCY
STATE ELECTION
Tuesday, November 6, 2012
Last Day To Register To Vote
For The State Election Is
Wednesday, October 17, 2012
At Quincy City Hall Annex
1259 Hancock Street
From 8:30 AM to 8 PM

Voter Registration Is Also Weekdays
At City Clerk's Office, 1259 Hancock St.
8:30 AM to 4:30 PM

Board of Registrars
William P. Draicchio
Joseph P. Shea, City Clerk
Thomas Carroll
John Carl Swanson

REV. NATHAN PIPHO recently celebrated his 10th anniversary as pastor of the Good Shepherd Lutheran Church. Here he receives well wishes from Bill Murphy (left), president of the Good Shepherd Lutheran Church Congregational Council, and Mayor Thomas Koch.

A PARTY was recently held at the Tirrell Room (Quincy Lodge of Elks) celebrating Rev. Nathan Pipho's 10th anniversary as pastor of Good Shepherd Lutheran Church. Among those attending the festive occasion (from left) Vicar Tiffany Chaney, Councillor Doug Gutro, Domenica Coughlin and husband Ward 3 Councillor Kevin Coughlin, Pastor Ryan Lun, Pastor Nathan Pipho, Pastor Jane Shields, Pastor Ted Asta, Deb Pipho, DuWayne Pipho and Mayor Thomas Koch.

'Humbling And Overwhelming Experience'

Pastor Nathan Pipho Marks 10th Anniversary At Good Shepherd Church

By SCOTT JACKSON

For Rev. Nathan Pipho, a party celebrating his 10th anniversary at Good Shepherd Lutheran Church was a humbling experience.

The party was held at the Tirrell Room earlier this month. During it, members of Pipho's congregation told the pastor how he had touched their lives during his decade of service.

"It was a very overwhelming and humbling – kind of a surreal experience," Pipho said. "I would describe it a Comedy Central roast and a political convention."

Pipho said he was most moved when a video clip played at the party. In it, a former church member now living in Florida thanked the pastor for helping him out eight years ago when he was going through a rough stretch. The clip helped Pipho realize the impact he had on others.

"It really just strikes me that none of us know the impact we have on others," Pipho said. "I was blessed to know that impact I had."

Pipho, known to his congregants as Pastor Nathan, grew up in Iowa and graduated from Wartburg College in Waverly, Iowa. In 2002, he received his masters degree in divinity from the Lutheran Theological Seminary at Philadelphia. In August of that year Good Shepherd voted call Pipho as their new minister. He was ordained that September and his installation was celebrated two months later.

Now a resident of North Quincy, Pipho loves everything the city offers – he enjoys being close to Boston, being in a city environment and not a suburban one, and the access to public transit, for example.

But the pastor is especially happy with Quincy's cultural diversity. To that end, Pipho and Good Shepherd brought in a minister from Hong Kong to help connect with Quincy's Asian community. He's also helped organize block parties and food drives to benefit local organizations.

"In the last 10 years we've put some special events together," Pipho said, referring to the church's charitable endeavors.

For the past several months Pipho's been organizing a bicycle advocacy group that aims to make the new Quincy Center more bike-friendly. The group started meeting in April and held subsequent meetings in May and June. After taking a break for summer, the group begins meeting again today (Thursday) from 6:30-8 p.m. in the City Hall's temporary council chamber.

CITY COUNCILLORS Doug Gutro (center) and Kevin Coughlin (right) present a commendation to Rev. Nathan Pipho in celebration of his 10th anniversary as pastor of the Good Shepherd Lutheran Church.

Photos Courtesy Nancy Cook

The club is still trying to get the word out to the bicycling community, but about 40 residents have joined participated in the meetings or bike rides hosted by the club. The club was able to hit the ground running because of the dedication of bicycle riders in the city.

"Bicyclists are already dedicated," Pipho said. "Conditions we're really ripe for us to begin out efforts."

Pipho isn't sure what the future holds, but he's quick to point out that Quincy's Lutheran ministers have a history of staying at one church for decades – Rev. Dr. Adolph Wismar has been pastor at Wollaston Lutheran Church for nearly 30 years, for example. But Pipho said that no matter what happens, he sees it as a gift from God.

"These past 10 years have been a gift from God. The future will be a gift from God," Pipho said. "My future really is in God's hand. It will be a blessing whatever it is.

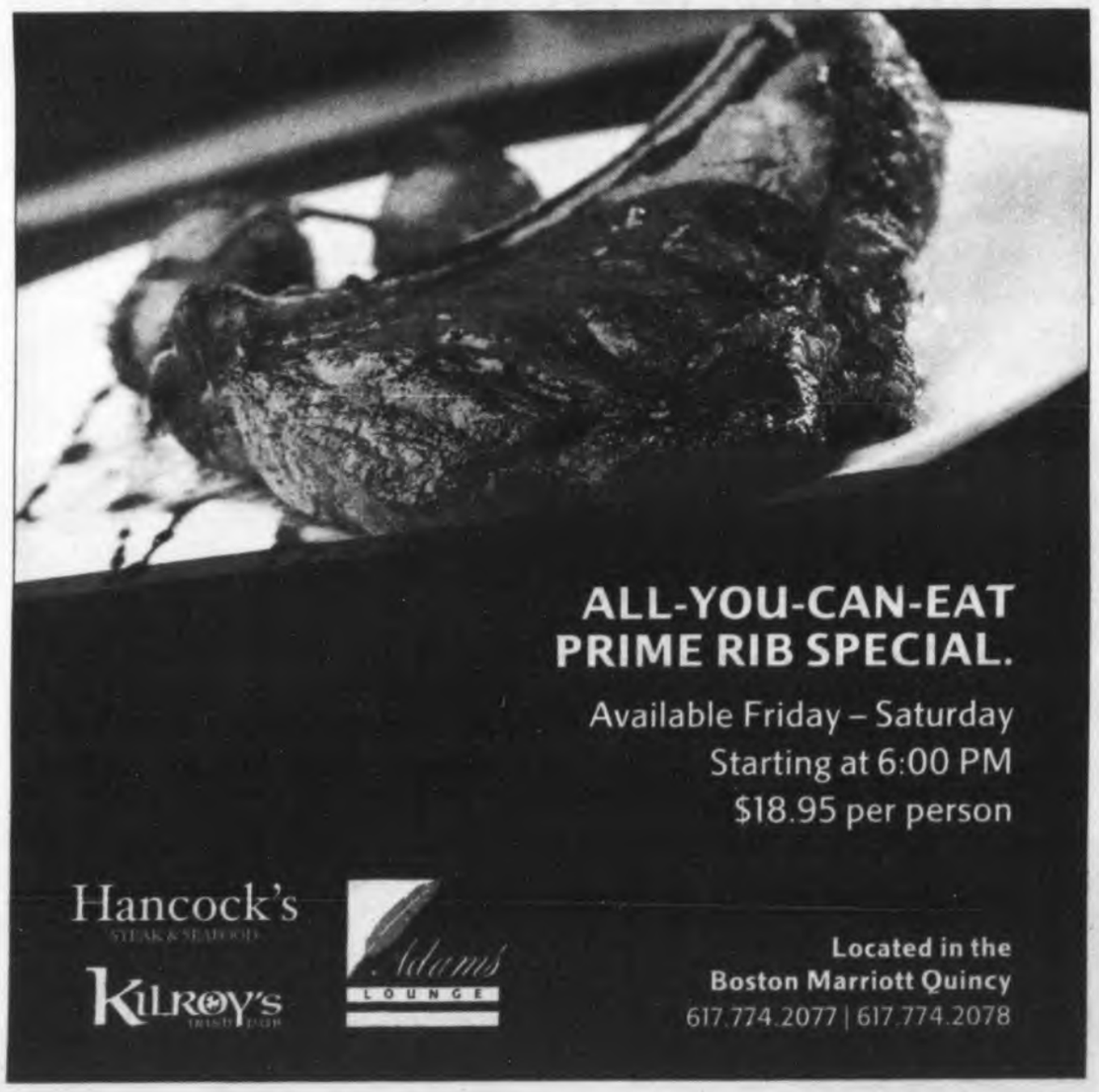

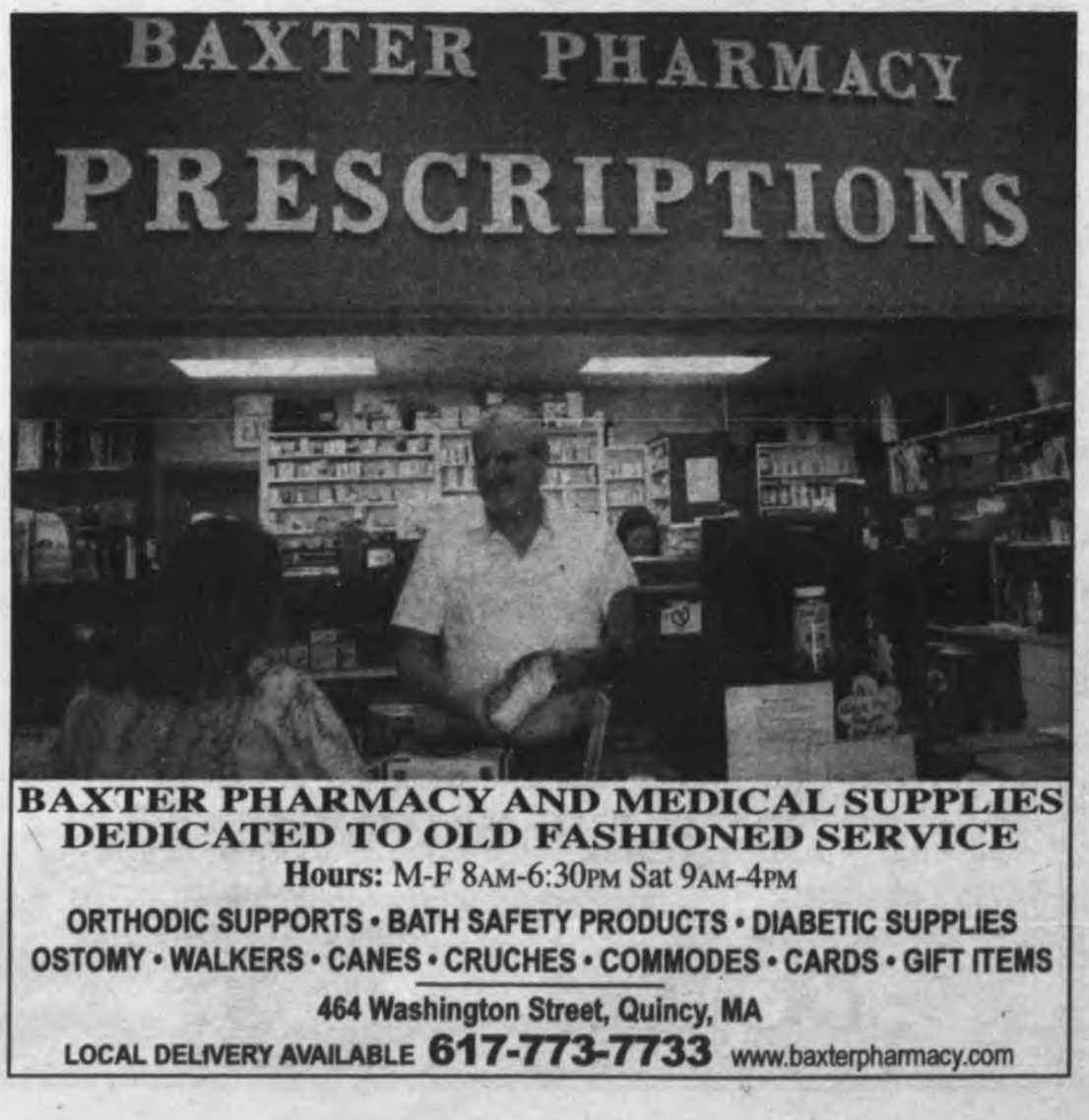

Quincy Real Estate Transactions Sept. 24-28

Seller	Buyer	Amount	Address
Stephanie Legatos & Theodora Taplin	Timothy Galligan	$250,000.00	194 Babcock Street
Donald W. Mattson & Marjorie Mattson	47 Manatee LLC	$125,000.00	7 Shoreside Road
Marie F. Downey	Kevin Driscoll	$273,000.00	100 Cove Way Unit 708
Federal National Mortgage Association	Hugh Gao	$220,000.00	26 Acton Street
Daniel F. Gilson & Kelly A. Gilson	Kathleen C. Phaneuf & Raphael Rodriguez	$332,000.00	482 Beale Street
Thomas J. Ward & Constance L. Ward	Xingjia Lin	$325,000.00	55 Cummings Avenue
Gary Leung	Ying Chen & Cuo B. Pan	$400,000.00	73 Billings Road
Iwona B. Grabowska	Lan Ma	$213,500.00	215 Thomas E. Burgin Pkwy. Unit G-1
Mary E. Wade	15 Island Avenue Realty Trust	$124,000.00	15 Island Avenue
Philip A. Brady	Pengfei Fan & Fengjiao Huang	$225,000.00	115 West Squantum St. Unit 606
Armand Sticco & Anette Sticco	Richard D. Taylor & Kirsten A. Chambers	$260,000.00	99 Island Avenue
Debbie L. Motyka-Cheney & Laurel J. Doyle	James F. McGuinness & Renee McGuinness	$160,000.00	17 Manet Avenue
Linda L. Brennan	Yvas 9 Tara Drive Trust	$112,000.00	307 Copeland Street Unit 5
Patricia A. Westhaver	Alexander P. Goodstein	$230,000.00	23 Beebe Road
Daniel Rhault	Christopher N. Hall & Bernita L. Anderson	$385,000.00	164 Grand View Avenue
Matthew Floridia	George Crawford	$317,500.00	773 Sea Street
DBD Realty Trust	Cahill 2010 Trust	$862,000.00	46 Heritage Road
South Shore LLC	Hobart Street Realty LLC	$2,400.000.00	2-16 Hobart Street
Harry W. Maxfield & Gale Maxfield	Walter L. Jones & Mary Dalton-Jones	$416,000.00	29 Bay Street
Robert I. McGovern	Carmen R. Guevara & Karla Laura	$185,000.00	1 Pelican Road
Dorothy H. Anderson	Wei C. Deng & Xian Y. Yu	$302,000.00	22 Tyler Street
Lisa M. Streeter & Stephen M. Brosnan	Sara A. Lefebvre & Ketut Suwastawan	$250,000.00	278 Fenno Street
Hong H. Louie	Yu X. Zhou	$345,000.00	5 Lunt Street
20 Fort Street Realty Trust	20 Fort Street LLC	$350,000.00	20 Fort Street
Michael D. Danick & Justina P. Danick	Joseph P. Douillard & Alia Ferlanie	$390,000.00	52 Hobomack Road
Anthony J. Calapa	Brockton Group LLC	$147,500.00	14-16 Petrel Road
Ricochet Real Estate LLC	Common Street Quincy Realty Trust	$350,000.00	279 Common Street
Thuy Nguyen & Phu T. Ho.	Jianhong Chen & Yufeng Chen	$365,000.00	141 Harvard Street
Donald, Paula & Kathleen McNamara	Sean Fitzpatrick	$428,500.00	75-77 South Central Avenue
Richard E. Westhaver	Rosa H. Bermudez & Maurido G. Mandragon	$340,000.00	690 Sea Street
Sara Alers & Noberto Rodriguez	Danny Huynh & Jennifer Le	$95,000.00	1141 Sea Street
Deutsche Bank National Trust Company	Nina Nguyen	$174,000.00	42R Rogers Street
Kevin P. McCormack & Marsha H. McCormack	Louis Canaiy & Nathanael Vanvorst	$555, 000.00	10 Hatherly Road
Wells Fargo Bank N.A.	Port Norfolk Realty, LLC	$158,000.00	40 Cross Street Unit A2
Lynne C. Galligan & Timothy J. Galligan	Island Cove Realty Trust	$675,000.00	106 Island Avenue
Todd S. Collins & Andrea L. Collins	Robert D. Brown	$832,500.00	1 Breck Place Unit 50
Kathleen D. Keating & Ronald W. Keating	Brendan T. Walsh & Julia Ann Walsh	$675,000.00	163 Bayside Road
Benjamin A. Muscente	Patrick W. Thomas	$329,000.00	100 Marina Drive Unit 505
Eric C. Christu	Francis A. Capodilupo Trust	$725,000.00	1001 Marina Drive Unit 803E
Cheryl Barter	Michael Ortiz & Melenda Ortiz	$290,000.00	82 Gridley Street
Kathryn A. Fitzgerald	Eileen Sherman	$405,000.00	48 Tilden Circle Unit 514
Claire M. Barry Irrevocable Trust	Pamela J. Green	$319,000.00	20 Salem Street
Waterfall Victoria Mortgage Trust 2011-1 REO LLC	Cynthia Tan	$300,000.00	75 Huckins Avenue
Jeanne M. McLaughlin	Michael D. Fitzgerald & Kathryn A. Fitzgerald	$620,000.00	75 Bellevue Avenue

ATTENTION QUINCY RESIDENTS

DUE TO THE COLUMBUS DAY HOLIDAY, MONDAY, OCT. 8, 2012, TRASH COLLECTION IN QUINCY WILL BE A DAY LATE NEXT WEEK. THERE WILL BE A SATURDAY COLLECTION FOR TRASH USUALLY COLLECTED ON FRIDAY. THIS APPLIES TO ALL ROUTES.

Capitol Waste, Inc.

Best Western

The Adams Pub

29 Hancock Street at The Best Western Adams Inn

THE PUB DECK IS OPEN!

Come and enjoy the Best Sunsets in Quincy!

Weekly Drink Specials!

KENO

ADAMS INN GAZEBO

Available for private functions
- Weddings
- Clambakes
- Barbeques

30 to 300 guests

Inquiries: 617-745-5423

This Week's

Blackboard Specials:

Lobster Bisque Cup...$5 Bowl...$6

Steak and Cheese Potato Skins.....$7

Knockwurst Sandwich.....$9
with warm german potato salad

Weiner Schnitzel.....$12
pan fried veal cutlet, gravy, potato and braised red cabbage

LIVE ENTERTAINMENT
Suzanne McNeil
Thursday 6-9PM

Each Best Western branded hotel is independently owned and operated

DOVE
Domestic Violence Ended

DOVE HOSTS DOMESTIC VIOLENCE AWARENESS MONTH

CANDLELIGHT VIGILS

(free & open to the public)

Thursday, October 11th 7:00-8:30p.m.
United Methodist Church
40 Beale Street, Quincy

Monday, October 22nd 6:30-8:00p.m.
Jonathan Belcher House
360 North Main Street, Randolph

The vigil is an opportunity for the community to honor those who have lost their lives to domestic violence, offer hope to those still facing abuse, and support those who have survived domestic violence.

For Info Contact: Claudia Cuscianna (617) 770-4065 (x109)
24 Hour Crisis Hotline: (888) 314-3683

DOVE, Inc.'s Mission
DOVE is committed to partnering with diverse communities, families, and individuals impacted by domestic violence. We promote hope, healing, safety, and social change by providing a broad range of preventive and responsive services.

DOVE Inc. DomesticViolence Ended www.dovema.org

Quincy Bridal Shop Celebrating 20 Years In Business

By EMILY TAFT

In 1992, The Bridal Secret in Quincy opened its doors to a line of soon-to-be brides waiting in a blizzard in hopes to find the perfect dress.

Now, 20 years later, the off-the-rack designer wedding gown shop is still going strong and giving brides all over the South Shore something to talk about.

"My business is a very personal and emotional business, and we are only dealing with women," said owner Judy Riegelhaupt. "Women talk about everything and anything, positively and negatively. In my business a lot of the success is due to many of my previous and current clients. When a bride has a happy experience she is happy to tell the world."

Riegelhaupt said that the secret behind the Bridal Secret is that her shop sells off the rack designer gowns unlike the usual bridal store.

"The secret is that I sell brand new dresses off-the-rack. The normal bridal store, you go in try on samples and order them. So that's my secret that you come in here, find a beautiful dress, and that's the dress you're buying."

Riegelhaupt, who has worked in retail since she was 16, said opening her own shop is something she just fell into. The Bridal Secret, which is located on Cottage Avenue, originally opened as a bridal consignment shop, and Riegelhaupt said she had a different idea for the name but after finding out the name she planned on was already taken she decided to go with the name a friend had suggested.

"I actually wanted 'I do, I do' (for the name) because when I first opened I started as a consignment store, but it was already registered as a corporation. My friend's aunt actually came up with the name (The Bridal Secret)," said Riegelhaupt. "As my business grew, and people started to find out about me, not just the general public, other bridal stores found out about me and started calling me asking me if I wanted to buy some of their stock. So as my business grew, I started purchasing stock as apposed to consigning it. Then once I built up a big enough reputation I stopped doing consignment all together, so it would be confusing now if I had that name."

JUDY RIEGELHAUPT, owner of The Bridal Secret located on Cottage Avenue in Quincy. The shop sells designer bridal dresses and offers a variety of accessories for brides.

BRIDAL SECRET OWNER Judy Riegelhaupt works on one of the dresses being fitted for a customer. Riegelhaupt's shop has been in Quincy for 20 years, where she sells off-the-rack designer bridal gowns. *Quincy Sun photos/Emily Taft*

Being in the business of bridal gowns, Riegelhaupt has seen her fair share of evolving fashion trends throughout the years.

"Fashion is only repeated history," said Riegelhaupt. "Everything is a trend. In fashion the key to remember is things come in waves and circles. With bridal dresses there is always something new every season, it may not be trend setting; it may not be the hugest next new thing. Things like embellishments or a detail on the dress sometimes becomes the trend. The details and the embellishments really are what make a gown pop. The beautiful crystal bead work, or some beautiful lace detailing, those kind of things are what makes the dress."

Throughout the years Riegelhaupt said that she has had brides-to-be asking for the 'it' dresses of the moment, most recently with a certain dress from the royal wedding.

"I can not tell you how many people came in and said, 'I want a dress like Pippa Middleton's,'" said Riegelhaupt. "Before you even get an appointment here I interview you. I ask you what your looking for, what you think your looking for, what your size range is, what your budget is. So I know what people are looking for before they hit the door."

Riegelhaupt said that one big change in bridal fashion she has seen over the years is what brides are wearing on their feet. She said more and more brides are wearing colored shoes, open toed shoes, and even cowboy boots but that there is still the popular heels as well.

Although Riegelhaupt has a few part time employees, a lot of pressure is on her because she is the only one who does all of the sewing and fittings for each bride.

"Being in this business is a huge amount of pressure and a huge amount of obligation because I am working on a really tight time frame," said Riegelhaupt. "I can have 10 brides all for the same date, sometimes more than 10. Every bride needs three fittings, and I can't fall behind and get backed up, because it's not like you can ask a bride to change her wedding date."

Although she can be under a lot of pressure (especially during the summer months), Riegelhaupt must be doing something right because she has received awards for Brides Choice since 2009 from Wedding Wire, the Best Wedding Dresses in Boston in 2010 and 2012, and the Best of the Knot Weddings in 2010.

Riegelhaupt said that it is her brides who make her job and the long hours worthwhile.

"I love working with brides," Riegelhaupt. "I love what I do, and I love fashion. I am lucky that I have the nicest, sweetest women as customers. It sounds really corny but they put a lot of faith and trust in me, and I love being able to live up to their expectations. I love knowing that she (the bride) left, off to be married, and she is thrilled with her experience here."

Airman Charles Rideout Graduates Basic Training

Air Force Airman Charles W. Rideout recently graduated from basic military training at Lackland Air Force Base, San Antonio, Texas.

The airman completed an intensive, eight-week program that included training in military discipline and studies, Air Force core values, physical fitness, and basic warfare principles and skills.

Airmen who complete basic training earn four credits toward an associate in applied science degree through the Community College of the Air Force.

Rideout is the son of Celeste Sinawski of Weymouth, and Charles Rideout Jr. of Quincy.

He is a 2010 graduate of Weymouth High School.

Ask the GEMOLOGIST®
BY JEFFREY M. BERTMAN
GRADUATE GEMOLOGIST

SIMPLY BEAUTIFUL

When a certain young, billionaire, Internet social-network mogul decided to give his fiancée a beautifully tasteful ruby engagement ring, many mistook its simplicity for frugality. After all, as the media wags surmised, wouldn't a diamond be more appropriately expensive? The short answer is no. The fact is that high-quality rubies can be far more rare and valuable than most diamonds. As far as the 2.75- to 3-carat ruby in question, if it's of high-quality Burmese pedigree, it could easily be worth up to $100,000. Furthermore, the medical-school-graduate recipient of the ruby in question is of Asian descent. Her culture places high emotional value on rubies for their unparalleled red color. Rubies also symbolize wisdom. We agree with the wise choice!

The intense reds of a ruby ring burn with an undying passion making it a beautiful and lavish gift that will never be forgotten. Our store is conveniently located at 1402 Hancock Street, Quincy Center where our professional staff will work with you to make sure you have the best buying experience possible. Contact our store at 617-773-3636. Our staff endeavors to make your visits with us enjoyable and relaxing.

Don't Forget: we pay cash for Gold - Platinum - Diamonds... highest prices paid.

Rogers Diamonds...Watches...Jewelry
www.rogersjewelry.com
BANK OF AMERICA BUILDING

REGGIE'S OIL CO., INC.
Heating & Air Conditioning Service
Joseph P. Reggiannini
92-94 (Rear) Franklin St.
Quincy, MA 02169
Office Hours:
M-F 7:30 am - 5:00 pm
(617) 471-2095
(24 Hour Emergency Service)
www.reggiesoil.com
We are a local, family-owned & operated oil company located right here in Quincy. We've been providing a quality product & superior service to our customers here in Quincy & throughout Southeastern MA for more than 50 years....and we always will!

TIME OUT PIZZA & GRILL
OPEN: 7 Days
525 Sea St., Quincy
617-479-2300
2 LARGE $14.99* CHEESE PIZZAS
TOPPINGS EXTRA
*Must present Coupon at time of Order
*Must Mention Coupon When Ordering
$2.00 OFF* ANY ORDER OF $16 OR MORE CASH ONLY
*Cannot Be Combined With Any Other Coupon or Offer
*Must Mention Coupon When Ordering

DESIGNER HAIR COMPANY
SKIN & BODY CENTRE
1637 Hancock Street
Quincy, MA 0219
617-479-4247
REDKEN
PROFESSIONAL SEBASTIAN.

City Continues Efforts To Attract Biotech, Life Science Companies Here

The City of Quincy is continuing its aggressive efforts to attract Biotech and Life Science companies to locate in the community.

The city is a co-sponsor of the Massachusetts Pavilion at the AdvaMed Conference held Monday through Wednesday at the Boston Convention Center. AdvaMed 2012 is one of the largest conferences for medical device companies, and will include national and international organizations from across the Globe.

Through a partnership between Mayor Thomas Koch and the Quincy Chamber of Commerce, the city has initiated a multi-year marketing strategy to attract this industry sector to the city of Quincy. The city unveiled a new brochure and video in June and was a co-sponsor of the Massachusetts Pavilion at BIO International held in Boston.

In addition to the Quincy Chamber, a variety of private entities have provided financial support and resources towards this initiative. These entities include The Flatley Company, Mr. Daniel Quirk (Fore River Shipyard), Street-Works / Beal Partnership and Quincy Mutual Fire Insurance.

"The city of Quincy is a very attractive and cost effective alternative to Boston and Cambridge, and we are encouraged by the response we have received from industry leaders thus far," Koch said.

Quincy has a platinum rating by MassBio, the highest rating for a community seeking to attract and support biotechnology companies. The Platinum rating means the community has features such as commercial sites designated for biotech uses, streamlined permitting, and abundant sewer and water capabilities.

In addition, Quincy has adopted the National Institutes of Health Guidelines on rDNA Research providing a predictable environment that welcomes biotechnology facility projects.

Quincy has a variety of site location options for small Biotech start-ups, expanding mid-sized ventures, or seasoned Life Science companies looking of a large campus style setting. Companies looking for attractive lease rates; easy access to national and international markets; quality infrastructure; and a first class environment to attract a quality workforce.

"Companies are taking notice of our attractive leasing rates, convenient transportation, affordable housing and great recreational and cultural opportunities and it is only a matter of time for the biotech and life science industry cluster to have a more prominent presence in Quincy," said Dean Rizzo, president of the Quincy Chamber of Commerce.

For more information on the City of Quincy's Biotech Initiative visit www.thequincychamber.com or contact the Mayor's office at (617) 376-1991.

Plea Agreement Includes 7 Years Probation

Quincy Man Serving Seventh-Month Sentence

By SCOTT JACKSON

A member of a prominent Quincy family began a seven-month prison sentence Monday after reaching a plea agreement on attempted murder charges with a special prosecutor last week.

Robert O'Connell, son of Quincy businessman Peter O'Connell, pleaded guilty in Norfolk Superior Court last Tuesday to one count each of armed assault with intent to murder and assault and battery with a deadly weapon.

Under terms of the deal, he was sentenced to two and half years in prison with one year to serve on the assault and battery with a deadly weapon charge. He will only serve seven months, however, because he gets credit for serving five months in home confinement. The remainder of the two and half year term will be suspended for seven years.

On the count of assault with intent to murder O'Connell will serve seven years probation. Any violation of the terms of probation will result in a mandatory minimum sentence of five years in prison. O'Connell's terms of probation include mandatory psychological treatment and he must relinquish any firearms and any weapons licenses, and cannot seek any weapons permits.

Andrew Berman, the special prosecutor trying the case, said his office reached the plea agreement at the behest of O'Connell's victim, Joseph Fasano. Berman said Fasano was adamant about not wanting to testify in the case.

"He repeatedly told me he was very concerned about the issues that would come out in the trial," Berman told the Sun in a phone interview last week. "He adamantly expressed to me that his wishes were for us to come to a plea agreement."

Berman added that Fasano was okay with the seven months O'Connell will serve, and the victim spoke in favor of it in court.

"He was in full agreement with it," Berman said.

The shooting occurred just before midnight on Dec. 13, 2009 on Commander Shea Boulevard. Fasano and O'Connell pulled up next to each other on the street after exiting an off ramp. Fasano left his vehicle and approached O'Connell, and O'Connell shot him in the stomach with a .45 caliber handgun from about 15 feet away.

Fasano, a Milton firefighter and Afghan War veteran, needed emergency surgery and was in a coma for five or six days; the bullet pierced his liver and lodged in his back. Berman said Fasano only recently began feeling fully recuperated.

Berman, an attorney for Simonds, Winslow, Willis & Abbott, was brought on as a special prosecutor in the case because of Norfolk County District Attorney Michael Morrissey's past dealings with the O'Connell family when Morrissey was a state senator. Berman is also prosecuting a case against O'Connell's uncle, William O'Connell, who is facing statutory rape and drug charges.

Titled Kilt Appeal Before ABCC Dec. 12

Cont'd From Page 1

Andrew Scheele, the board's co-chairman. Over 20 residents spoke to the board voicing their opinions on the restaurant and the attire their waiters and waitresses would be required to wear.

Seventeen people spoke against the license, three in favor, and one spoke as a neutral party during the August meeting. The board also received a number of petitions signed by more than 400 citizens against the proposal.

According to the letter the Commission, in some cases, has the power to suspend, modify, revoke or cancel licenses. Decisions by the ABCC are posted within 30 days of the hearing.

If the ABCC approves of the decision the license board made the owners of Tilted Kilt can then appeal the ABCC's decision to the superior court within 30 days of receipt of the decision.

If the ABCC disapproves of the actions made by the license board they will recommend further action. The board then must take the recommended action within five days of receipt of the ABCC's decision. They then decide whether they want to continue with their original decision or implement the recommendations from the ABCC. If the board decides to stay with their original decision the owners of the Titled Kilt may file a suit against them in court or they may reappeal to the ABCC within five days.

BEALE STREET News And Tobacco
19 Beale St., Quincy
617-471-9811
* 99¢ Greeting Cards * Cigars & cigarette accessories
Fine selection of roll your own cigarette tobacco
* Featuring GREEN MOUNTAIN COFFEE
"Sit and Relax at our New Keno Table"

CARPET CLEANING
3 ROOMS $99.00
7' SOFA $75.00
Free pre-treat and deodorizer
BECKWITH PRO-CLEAN
222 Willard St. Quincy, MA
(617) 471-5000
Expires 12/31/12
*Up to 900 sq ft open area

CHOOSE QUALITY
Successful Short-term Rehabilitation
- Comprehensive rehabilitation for joint replacement, stroke, cardiac conditions & diabetes
- Occupational, physical, & speech therapies
- Experienced & dedicated nursing staff
- Detailed discharge planning for a safe transition home

Regain strength, confidence & mobility
Hancock Park
REHABILITATION & NURSING CENTER
164 Parkingway
Quincy, MA
617-773-4222
Call today for a Free Rehabilitation Brochure & Tour!
Over 60 Years of Quality Service
Welch
HEALTHCARE AND RETIREMENT GROUP

KIP ORLANDO'S
men's hairstyling
"Come see Caline and Kip"
Men's Hairstyling in a Barbershop Atmosphere
Hours: Tues 9-6, Wed - Fri 9-8, Sat 9-6 • Appt. or walk-ins welcome
261 E. Squantum St., N. Quincy, MA 02171
617-786-8545 • www.kiporlando.com

Eastern Nazarene College To Present Free Lecture On American Christian History

The Eastern Nazarene College History Department will present a free lecture by author and historian Wilfred McClay Friday, Oct. 19 at 3 p.m. in the Mann Student Center auditorium on the college's main campus.

The public is invited to attend.

McClay will present the college's annual Donald S. Metz Lecture in American Christian History, addressing the topic "The Persistence of Guilt and the Im-

WILFRED McCLAY

perilment of Progress."

A professor of history at the University of Tennessee at Chattanooga, McClay holds the university's SunTrust Bank Chair of Excellence in Humanities. His book, The Masterless: Self and Society in Modern America, won the 1995 Merle Curti Award as the best book in American intellectual history from the Organization of American Historians.

His other books include The Student's Guide to U.S. History and the co-edited volume Religion Returns to the Public Square: Faith and Policy in America.

DOVE, Inc. (Domestic Violence Ended) recent relocated its community services offices. From left: Norfolk County District Attorney, Michael Morrissey, Senator John Keenan, Ward 4 Councillor Brian Palmucci, Ward 3 Councillor Kevin Coughlin, Dr. Tim Wooster, ENC Provost and Dean, Ward 5 Councillor Kirsten Hughes, Norfolk County Register of Probate Patrick McDermott, DOVE Executive Director Sue Chandler, Mayor Thomas Koch, Rep. Mark Cusack, Rep. Bruce Ayers, DOVE Board President Stuart Murphy, and Rep. Walter Timilty. Missing from photo: Ward 5 Councillor Doug Gutro.

QCAP 'Best Chef' Challenge Tonight

Quincy Community Action Program, Inc. (QCAP) invites guests to cook up some fun at its "Best Chef" fundraising event tonight (Thursday) at 6 p.m. at Granite Links Golf Club in Quincy.

The competition pits some of the area's most venerated chefs against each other in a battle of culinary skills. The event, hosted by Jenny Johnson, co-host of NECN's TV Diner, features the talents of Chef Paul Wahlberg of Alma Nove and Wahlburgers; Chef Tom Coleman of The Fat Cat; Chef David Todisco of the Tavern at Quarry Hills; Chef Hao Ming Cao of Fuji 1546; Chef Marc Vierbickas from Siros, Port 305, and Blue; and Quincy School Committee member Barbara Isola, host of QATV's "Into the Frying Pan."

The chefs will use portable cooking stations at the event as they vie for the title of "Best Chef." The challenge: The chefs will not know their cooking ingredients until the competition begins that night. Styled after the popular television show, "Chopped," they will open up baskets to reveal secret ingredients and will have 45 minutes to create their dish. They will serve up their creations for a panel of judges and be judged on several criteria including taste, originality, and plating. The chef with the most points will be crowned "Best Chef."

As an added twist: The secret ingredients will typify food given out at QCAP's own Emergency Food Center, which provides food and other items to thousands of low-income residents and families each year. QCAP provides clients with monthly food orders, comprised of donated goods from the Greater Boston Food Bank, local grocers, and private donors. After the event, all of the chefs' recipes will be shared with the Food Center clients and the public.

The night will also feature raffles and live and silent auctions. Event proceeds will benefit QCAP programs.

Major sponsors include Bank of Canton, Stop & Shop, State Street, the Law Office of George Burke, Eastern Bank, Loomis, Sayles & Company, Munder Capital, Murphy, Hesse, Toomey & Lehane, Mutual of America, and Rockland Trust, among others.

For more information on QCAP and to purchase tickets, visit www.qcap.org.

DOVE Relocates Community Services Office

DOVE, Inc. (Domestic Violence Ended) has relocated its community services office, which recently re-opened as Community Advocacy and Prevention Services, with a ribbon-cutting ceremony and Open House Sept. 13.

More than 100 guests attended, including of community friends and supporters, local service providers, public officials, and donors and funders.

Speakers at the event included Quincy Mayor Thomas Koch, Eastern Nazarene College Provost and Dean of the College, Dr. Timothy T. Wooster, and DOVE, Inc. Board President, Stuart Murphy, who each remarked about the importance of DOVE's mission and important services.

"It is unfortunate we are all here today, but fortunately we have a new space to welcome people who've been hurt and abused to begin their healing process," Murphy said.

Koch remarked on the longstanding and continued partnership the City of Quincy has had with DOVE. "These [DOVE's] services will continue to build healthy communities, and the City is fortunate to have an agency such as DOVE, Inc."

Sue Chandler, DOVE's executive director, added:

"We want our new home to be a sanctuary for victims to seek and find comfort and help, and we also want it to increasingly become a house of action, where we can invite supporters and community members in, to become involved with us in various efforts all toward the same end: supporting victims to become survivors, and working together to see domestic violence ended.

DOVE received financial and in-kind contributions from the following to support the office's relocation and set-up:

- Eastern Nazarene College
- Quincy Medical Center: underwrote the costs of the actual move
- Curry Hardware: prep and paint supplies
- Pyne Construction: donation and installation of a secure door in the entryway
- Boston PC Networking: refurbished computers
- Tele-Data Services: discounted the cost of the new phone system ,
- Royal Health Group: underwrote the purchase of the new phone system
- New England Office Supply: office furniture
- Whatta Bargain of WB Mason: office furniture
- The Bulfinch Group: filing cabinets and office furniture

DOVE, Inc. is committed to partnering with diverse communities, families, and individuals impacted by domestic violence. We promote hope, healing, safety, and social change by providing a broad range of preventive and responsive services.

Over the past year, DOVE has provided emergency shelter to 38 adults and 34 children, answered more than 2,500 hotline calls, provided community-based services to over 900 clients, and educated more than 2,000 teens and community members on the many complex issues surrounding domestic violence.

Over the last 34 years, DOVE has sheltered more than 4,500 families and answered more than 45,000 hotline calls. DOVE provides services in partnership with Quincy, Randolph, and Holbrook Police Departments, as well as in the Quincy District Court, and Norfolk County Probate & Family Court. Services are provided by appointment.

Dina's Hair & Nail Unisex Salon
5 School St., Quincy
617.479.1797

Adult Cuts	$9.00
Color	$30.00
Hair Cut & Blowdry	$25.00
Matrix Perm	$40.00
Wax, Lip & Eyebrows	$6.00

Chair for Rent call Dina for more info.

Includes wash, cut & style
WE ALSO DO EXTENSIONS
1st time clients only

JOAN'S OLYMPIC GYM
GYMNASTICS & DANCE SCHOOL
WAS VOTED #1 ON THE SOUTH SHORE
Ages 2 – Adult
NOW ACCEPTING REGISTRATIONS!
781-843-9624
"An Excellent Education Environment For Your Child"
197 Quincy Avenue, Braintree • www.joansolympicgym.com

DENTISTRY for the 21st Century
by Steven A. Brustin, D.M.D.

THE TRICK WITH HALLOWEEN TREATS

Nearly all parents have their strategies for doling out Halloween candy to their kids. From many dentists' point of view, it may be better to have children eat all the candy they want in one sitting than to eat rationed amounts over successive days. In terms of oral hygiene, it's better to eat a few candy bars all at once because it is more likely that children will brush afterward. On the other hand, kids may be less likely to brush their teeth after eating one candy bar at a time over the course of a few days, especially if they are not home. In the meantime, teeth are continually bathed in too much sugar for saliva to neutralize.

This informative column has been brought to you in the interest of better dental health. We strive to teach good oral hygiene. In the long run you will have better dental health and, of course, spend far fewer dollars. Please call **617-479-6220** to schedule an appointment. We're located at 44 Greenleaf Street, where we're currently accepting new patients. We offer the services of anesthesiology and a full trained and qualified anesthesiologist. Visit us on the web at www.quincydentist.com.

P.S. *Pure chocolate dissolves fairly quickly and does not stick to teeth. Raisins, cookies, and gummy candies usually remain struck between teeth, which poses more of a threat to enamel.*

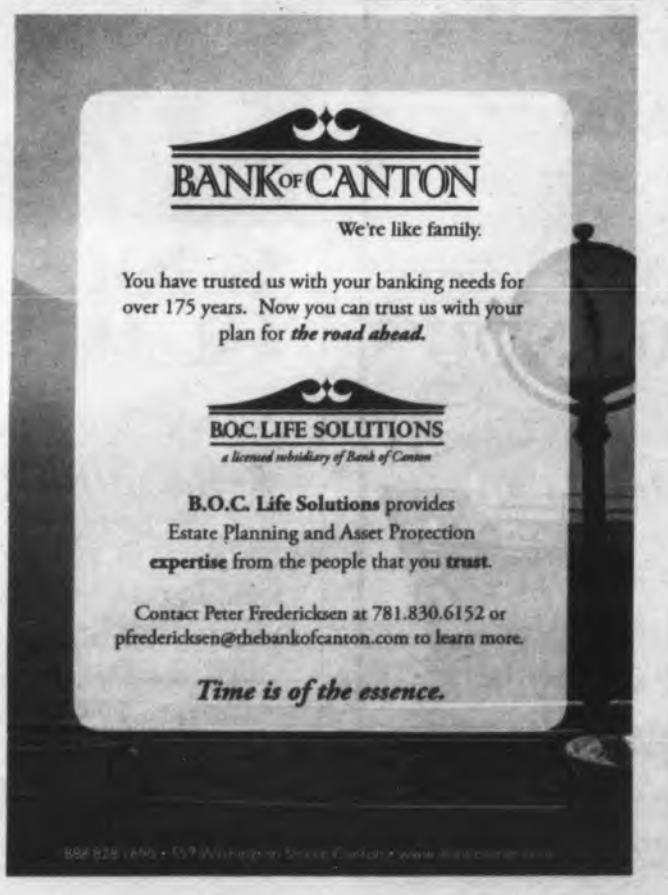

THE ICE CREAMSMITH
Homemade Ice Cream & Yogurt
Ice Cream Cakes, Pies, and Pizzas
SPECIAL FLAVORS:
•Butter Almond
•Pumpkin •Caramel Swirl
Please Note - CLOSED:
Oct. 29-31 for Ice Cream Convention
(Re-opening Nov. 1 at Noon)
2295 Dorchester Avenue, Dorchester Lower Mills
www.theicecreamsmith.com
Open Daily Noon - 10 pm 617-296-8567

INTERFAITH SOCIAL SERVICES and Keohane Funeral Home sponsor Harvest Helpers as a way to provide fresh produce for Interfaith's food pantry by asking backyard gardeners to grow a row of vegetables or offer extra produce for donation to the food pantry. John Keohane (left), co-president of Keohane Funeral Home, hands freshly picked vegetables from the garden at the Quincy funeral home to Rick Doane, executive director of Interfaith Social Services, while Joe Reardon, vice president of the Keohane Funeral Home, looks on.

Fresh Produce Sought For Food Drive

With an overwhelming need for healthy food donations, and the fall harvest season upon us, Keohane Funeral Home and Interfaith Social Services are looking for individuals throughout the South Shore to donate fresh produce to local food pantries.

This food drive is a part of Interfaith's Harvest Helpers program which Keohane Funeral Home has been sponsoring for the past three years. Harvest Helpers organizes backyard gardeners and community groups who donate fresh local produce to food pantries. This year Interfaith is hoping to receive even more fresh produce from local farmers, since the number of those in need of healthful foods has increased.

"Harvest Helpers is a great way to spread awareness about healthy eating habits amongst Interfaith's emergency food recipients," said John Keohane, funeral home co-president. While fall is traditionally the season of "Can Drives" Interfaith and Keohane are hoping to shift that focus to fresh produce.

"If a school or a church group is collecting food one morning that they plan on delivering to our food pantry that afternoon, we hope that people will donate apples and oranges, and broccoli," said Rick Doane, Interfaith's executive director. "Those are the types of healthy food that our clients need."

Fresh food choices would be beneficial to all who require help from Interfaith. Karen of Quincy is a senior citizen living on a limited income and a food pantry client. She just found out that she has Diabetes and thinks it would be great for Interfaith to have more health conscious foods available to patrons. "Harvest Helpers is a wonderful and very helpful program because most people don't understand how important fresh food is to your body."

Keohane and Doane are both encouraging local farmers and backyard gardeners who may have extra produce this season to donate in support of "your neighbors in need." Donations will be accepted at Interfaith Social Services, 105 Adams St. in Quincy and Keohane Funeral Home 785 Hancock St in Quincy.

For more information or to schedule a drop off time for a donation, contact Interfaith Social Services at 617-773-6203 or the funeral home at 617-773-3551.

At The Tirrell Room

Interfaith Social Services 4th Annual Oktoberfest Oct. 12

Interfaith Social Services will be hosting the fourth annual South Shore Oktoberfest Friday Oct. 12 from 6:30 p.m. to 12 a.m. at the Tirrell Room, 254 Quarry St., Quincy.

Traditional German food, live entertainment and Oktoberfest beer will be served. Bar games, great raffles and silent auction items will keep everyone entertained throughout the night.

This is a 21+ event with a full cash bar, proper ID is required. Attire is casual. Tickets cost $25 at the door or purchased in advance for $20. Tickets can be bought online at www.interfaithsocialservices.com, over the phone by calling Paula at 617-773-6203 or by mail with a check made out to Interfaith Social Services, Attention: Quincy Oktoberfest, 105 Adams Street, Quincy, MA 02169. If purchasing tickets by mail, please include a note with a return address so tickets can be mailed out.

The Quincy Elks, 8th Masonic District and Braintree Moose are making this all happen to help fund the amazing programs that Interfaith Social Services provide the South Shore community throughout the year.

This October, Unchained Pizza at 550 Adams St., Quincy will be donating $2 from the sale of each large Oktoberfest Pizza it sells to Interfaith Social Services.

The seasonal delicacy is topped with sausage, peppers, and onion rings. Celebrate the season, have some great pizza, and help feed hungry South Shore residents all at the same time!

John Magraw, the owner of Unchained Pizza, received a flier about the South Shore Oktoberfest and contacted Rick Doane Executive Director of Interfaith Social Services.

"One of the guys at the store came up with the idea of an Oktoberfest Pizza last week. Well, when I got your reminder about Oktoberfest, it clicked that we might be able to do a tie-in to help benefit Interfaith," he stated.

Doane presented the idea to the South Shore Oktoberfest committee who enthusiastically endorsed the promotion. "The South Shore Oktoberfest Committee and Interfaith are ecstatic that so many people like John Magraw are looking for ways to help our neighbors in need here on the South Shore," he stated.

Interfaith Social Services is a multiservice center for families and individuals in need. Since 1947 Interfaith has endeavored to strengthen family life and offer assistance to residents of Massachusetts' South Shore region by feeding, clothing and comforting disadvantaged local residents.

Wollaston School Harvest Festival Oct. 13

The Wollaston School Harvest Festival will be held Saturday, Oct. 13 from 11 a.m. to 3 p.m. at the school, 205 Beale St.

The Harvest Festival will feature food, games, raffles, crafts, a silent auction, and entertainment.

All proceeds from the Harvest Festival will benefit academic programs, purchase classroom supplies, software, and library books, and fund field trips and in-school assemblies at the school.

This year, the festival will include kids' activities such as bouncy obstacle courses, face painting and dancing. Performances are expected from a variety of neighborhood organizations, including Irish and traditional dancing, yoga demonstrations and more. And for the first time, the "Wollaston Midway" will be open on Taylor Street, featuring carnival games with prizes.

A silent auction will feature sports memorabilia, rounds of golf, tickets to sporting events, and goods and services from local businesses including restaurants, spas, hotels, and retailers.

The Harvest Festival is sponsored by the parents and staff of the Wollaston School, in conjunction with many local businesses and community leaders. Those interested in becoming a Harvest Festival sponsor, or making a donation, should contact the Wollaston School PTO by calling 617-984-8791.

Sadie's Designer Cakes & Pastries
Catering available
419 Hancock St. Quincy
(617)770-CAKE(2253)
www.sadiescakes.com
Celebrating our 3rd Anniversary
weekly specials thru October
OUR OWN
IRISH SODA BREAD $2.00
OLD FASHIONED SODA BREAD
MADE FROM SCRATCH!!
(valid Thurs. Fri & Sat. only)

27 locations
Eastern Insurance
AUTO • HOME • LIFE & PENSION
MEDICAL • COMMERCIAL PACKAGE
WORKERS COMPENSATION • UMBRELLA
MARINE • BONDS • PROFESSIONAL LIABILITY
DONALD UVANITTE
Sr. Vice President,
CIC, ARM, AAI, AU, AIS, CRIS, LIA
(617) 328-8300
382 Quincy Ave.
Quincy, MA 02169
www.easterninsurance.com
27 locations

Nicole's STUDIO
Find out why Everyone is heading to Nicole's Studio
We offer the very best in modern hair care & Design.
Check out this Great Deal
Offer expires October 31, 2012
Ladies- Right Now, Come to Nicole's Studio for a Cut & Color, bring the guy of your choice and he gets a FREE haircut!
Nicole's Studio is located at
261 Copeland St, West Quincy, MA
FREE Parking
Call today for an appointment
617-934-5135
www.nicolessalon.com
Meet Nicole on Youtube, Scan This QR Code

RESIDENT BONNIE COSTELLO knows you are never too young to celebrate Grandparents Day. Costello welcomed her daughter Amanda, and her granddaughter Lyla, 18 months, to lunch to celebrate.

EVERYONE WAS ALL smiles at Grandparents Day at Allerton House. Resident Mildred Dzengelewski enjoys the company of her granddaughter Amy Jacques and her great-granddaughter Carietta Jacques, 9, from Holbrook.

Allerton House Celebrates National Grandparents Day

Allerton House at Hancock Park in Quincy ushered in National Assisted Living Week with a celebration of Grandparents Day.

It is fitting that Welch Healthcare & Retirement Group activities began with a tribute to grandparents. The Welch Group, with more than 60 years as a leading Massachusetts senior care and housing company, is proud of the continued contribution to the health and wellbeing of families made by seniors and grandparents.

President Barack Obama issued a proclamation, declaring Sept. 9 National Grandparents Day. The president's proclamation states that grandparents "have added immeasurably to the strength of our families, and with compassion and wisdom, they have enriched our lives with the stories of those who came before us."

ALLERTON HOUSE at Hancock Park assisted living resident Jackie Rosenberg enjoyed lunch with her grandson Joel Cohen who was visiting her during National Grandparents Day.

Allerton House in Quincy is an intimate 42-apartment rental assisted living community that also offers short stays as a way to transition to the assisted living lifestyle. For more information contact Kelly Richards at 339-788-2979 or visit online atwww.welchhrg.com

Your Health, Your Choice – Medicare Open Enrollment

By RAYMOND HURD,
Acting Regional Administrator
Centers for Medicare and Medicaid Services, Boston Regional Office

Reminders – what would we do without them? Whether it's the Outlook calendar pop-up letting me know my next meeting is in 15 minutes or the handwritten note with a list of "to-dos," reminders help me keep track of the important little details in an extremely busy world.

I am reaching out to seniors in Massachusetts with an important reminder about your most valuable asset, your health. Open Enrollment for Medicare health and drug plans begins on Oct. 15 and ends on Dec. 7.

To prepare, you should begin assessing your current Medicare plan with your health needs. It's important to evaluate your Medicare plan each year even if you are happy with your current plan. A simple change in your health status could mean that your healthcare needs would be better served through a different Medicare plan. The opportunity to make changes to your plan only comes once a year and now is the time to begin evaluating what, if any, changes you would like to make.

After you have examined your health and identified your needs, you should gather information about Medicare health and drug plans and compare them to determine which plan is right for you. The Medicare Plan Finder, available at www.Medicare.gov, is a great resource to help you evaluate plan options. On this site, you are able to compare quality summary ratings for health plans, identify which drugs may or may not be restricted on a plan's formulary and compare the cost ranges for plans available in your community.

Fortunately, Medicare today is stronger than ever and the result is a program with better benefits and more options. As you prepare for Medicare Open Enrollment, you may want to consider the benefits that are now available. Annual wellness visits are free and provide an opportunity to sit with your doctor and discuss health and wellness issues that are essential to maintaining a healthy lifestyle. Medicare covers many preventive services including screenings for cancer, diabetes or glaucoma as well as flu shots and tobacco cessation.

Average premiums for Medicare prescription drug coverage will not rise in 2013 and premiums for Medicare health plans are expected to drop an average of 4%. If you are a Medicare beneficiary with high drug costs and you reach the "donut hole," you will receive 50% discounts on brand-name drugs each time you fill a prescription. If you have a limited income, you may qualify for "Extra Help." "Extra Help" is a program that helps pay the costs of Medicare prescription drug coverage.

This is a small snapshot of the options available to you. Be on the lookout for an updated *Medicare & You* handbook coming in the mail, which will provide more information about health plans and Open Enrollment.

If you prefer to speak with someone about your options face-to-face, it might be worthwhile to visit your local State Health Insurance Assistance Program (SHIP) office. Counseling is free and the toll free number in Massachusetts is 1-800-243-4636. A list of SHIP offices in your community as well as the *Medicare & You* handbook can both be found online at www.Medicare.gov. You may also call 1-800-MEDICARE (1-800-633-4227) for more information.

Mark your calendars, write a note or cut-out and post this article on your refrigerator. Remind yourself in whatever way works for you that Medicare Open Enrollment begins on Oct. 15 and ends on Dec. 7. Start taking control of your healthcare decisions today.

Discover, Explore At Social Security Website

By KRISTEN ALBERINO
Social Security Public Affairs Specialist

With Columbus Day in October, now is the season to explore and discover. Hop aboard, and discover a new world of service at www.socialsecurity.gov.

There is so much you can learn and so many things you can do on Social Security's website. Information on retirement, survivors, disability, Supplemental Security Income (SSI), and Medicare are easily accessible on Social Security's homepage. But the website offers much more.

You can apply online for Social Security retirement benefits. Not sure whether you're ready to retire? We can help you plan ahead and chart your course with our online benefit planners. Perhaps the most impressive of these planners is the online Retirement Estimator, which you can use to get quick and personalized estimates of your retirement benefits based on different scenarios.

Set your sights on our website and discover the online Social Security Statement. Your Statement provides a list of your recorded earnings and a written estimate of your future Social Security benefits. You can get your own Statement at www.socialsecurity.gov/mystatement.

Our publications explain all of Social Security's programs. You'll find the "Get a publication" link at the left side of the home page at www.socialsecurity.gov. There, you'll find information on all of our services. Dozens of our publications are available in 15 languages. We have a Spanish language website that people can explore too, at www.segurosocial.gov.

If you have a question that you can't find answered in the publications, click on our "FAQs," or frequently asked questions. You'll find the big question mark at the right of the page.

So set sail for a new world of discovery at www.socialsecurity.gov. You'll be pleasantly surprised at all you can accomplish there.

Don't Let Identity Thiefs Trick You

By KRISTEN ALBERINO
Social Security Public Affairs Specialist

Halloween is a time when many people like a good scare. Whether it's a frightening costume party or a horrifying haunted house, kids and grown-ups alike line up for a good fright. What makes it enjoyable is that it's all in good fun. People know that there is no real danger as long as precautions are taken.

During the days before Halloween, it also happens to be National Protect Your Identity Week — from October 20 to 27.

Identity theft is a real threat. Identity thieves victimize millions of people each year. Don't be tricked by identity thieves; take the proper precautions.

Be sure to safeguard your personal information, such as your Social Security number and mother's maiden name. Identity thieves hunger for such information like trick-or-treaters hunger for candy.

You can help protect yourself by not carrying your Social Security card with you and not providing your personal information to unknown sources over the Internet or by email. Be sure to shred any documents, bills, or paperwork before you throw it away. Most important, never reply to an email claiming to be from Social Security that asks you for your Social Security number or other personal information.

If you think you've been the victim of an identity thief, you should contact the Federal Trade Commission at 1-877-IDTHEFT (1-877-438-4338); TTY 1-866-653-4261. Or you go to www.idtheft.gov and click on the link for "Report Identity Theft."

Learn more about identity theft at www.socialsecurity.gov/pubs/10064.html.

If you want to get involved with Protect Your Identity Week, visit www.protectyouridnow.org.

Don't fall victim to an identity thief. Safeguard your identity and take precautions to keep the "bad guys" at bay—during Protect Your Identity Week, Halloween, and throughout the year.

Council Votes 8-1 For Presidents' City Inn Renovations

Cont'd From Page 3

in the Presidents' City Inn being rebranded as a Howard Johnson's hotel, would help reduce problems there.

"I agree, obviously, police calls are troubling," Hughes said. "The best way to work to get these down is to affiliate with a chain that has stricter, more stringent guidelines for the hotel."

Councillor Doug Gutro, previously a Ward 5 councillor, also conceded that police calls have been an issue. But he said Sangani has done his best over the past six years to try and correct the problem.

"There are problems in terms of police calls," Gutro said. "The property owner, mind you, for six years has been trying to upgrade the property – not simply the facilities, but the clientele. He's trying to add security and deal with the issues that have concerned the Police Department. He's succeeded in some ways and failed in others, and he'll admit that."

Gutro then cited longtime neighborhood resident J. Thomas Mullaney's support for the project at a hearing last week as proof that the motel's problems never trickled into the surrounding neighborhood. He added that people from the former Saint Ann's School, which was located near the hotel, felt the same way as Mullaney.

"We had Mr. Mullaney here who lives on Standish Ave who has been a neighborhood watchdog for many decades," Gutro said. "Interestingly, while the police calls may tell the story about what transpired at the property, if you talk to the neighbors, or if you talk to the former administrators, students, and parents of Saint Ann's School, those problems never seemed to bleed into the neighborhood. I never had it as a problem."

Gutro added that during his tenure as a ward councillor, he received more complaints about the car wash next to Presidents' City Inn than he did the motel itself, though the carwash owner was able to address many of the concerns.

The city had considered taking the property of both the hotel and carwash for Central's construction but didn't. Because the city chose not to take the property, Gutro said that an upgrade was the only other way to improve the situation.

"Either we take it or we upgrade it is the way I see it," Gutro said. "Leaving it as is is not really in the interest of anyone."

Ward 3 Councillor Kevin Coughlin expressed a similar sentiment. He noted comparable issues existed at the Carlton House in North Quincy, which a new owner successfully upgraded into the Best Western Adams Inn.

"You either make it better or make it go away," Coughlin said. "Those who have been around a long time may remember the Carlton House down on the shores of the Neponset River. The subsequent property owners transformed that; we now have the wonderful Best Western Adams Inn hotel there, which is aligned with a national franchise. In that instance, we didn't make it go away. We made it better."

During the meeting, councillors did suggest two amendments to the permit that they thought would help with safety concerns. Hughes suggested an amendment mandating all visitors pay by credit card, and Palmucci suggested one prohibiting long-term stays. But City Solicitor Jim Timmins said the council lacked the authority to pass either one. Ed Fleming, Sangani's attorney, did add that his client already prohibits first-time visitors from paying in cash.

The council did approve six amendments to the permit. The first four, all proposed by Hughes, are meant to negate the effect the hotel's expansion will have on Newton Avenue residents. They call for the planting mature arborvitaes that are at least six feet tall along the property line, repair of the fence bordering the Newton Avenue residences, the use of opaque windows in rooms facing the neighborhood, and a 'residential exterior' on the side closest to Newton Avenue.

A fifth amendment by Hughes forces the applicant to address drainage issues outlined in a peer review before the new hotel is granted an occupancy license. The final amendment, proposed by Gutro, calls on the hotel's contractor to coordinate with Central's contractor to ensure the school's construction wouldn't be interfered with.

Once completed, the 847 Hancock St. hotel will have 59 rooms; it currently has 37. The size of the building will increase from 13,500 square feet to about 32,000, mostly because of a new hallway that will enclose all the hotel's rooms. Fleming said Monday night that the renovations would cost about $1 million.

Dam Money Sought For Seawall Repairs

Cont'd From Page 1

2009 Department of Conservation report highlighted about two dozen areas that needed repair in Quincy, which would cost an estimated total of $40 million to fix. Some of the repairs will be addressed by Mayor Tom Koch's capital improvement plan (CIP), but the city has no other way of funding repairs that were not included in the CIP.

"In 2009 the state did a comprehensive assessment of seawalls, jetties, groins, revetments all across the state and it itemized the needs of in the city of Quincy and all other coastal communities," Gutro explained. "It tabulated I think two dozen locations in Quincy, including some that the mayor has incorporated in the capital improvement bond that we have already moved forward on.

"But there are many others we have not. And there is no federal, no state funding source currently so cities and towns are forced to grapple with figuring out how best to pay for it."

Laforest, chairwoman of the council's public works committee, said it was important for the city to find any funding source possible to pay for seawall repairs. Currently, some of the money from the city's hotel/motel tax receipts goes towards repairs.

"The costs to repair seawalls are astronomical and any state funding we can leverage to meet these needs is helpful – to parlay these potential moneys with our hotel/motel tax money, which has a provision for seawalls," Laforest said. "We need to look at these creative revenue streams to help us with our long term infrastructure repairs which are needed."

Laforest added that seawall repair would be critical if sea level rises as a result of global climate change.

"With sea level rise being a hot topic of late, this is an area that needs to be addressed on a city-wide level, on a state-wide level," Laforest said. "Having access to a fund to fund these repairs could be critical to getting some of these projects underway."

The council approved the resolution by a unanimous vote. Gutro indicated that Quincy's state house was already supporting Cantwell's amendment.

Voted Best of the Best 7 Times!

BALDUCCI'S Pizza HOUSE OF PIZZA

35 Billings Road., N. Quincy
617-328-0448 • 617-328-9842
www.Balduccis-Online.com

DOUBLE DEAL
2 Lg. Cheese Pizzas
$13.95 +tax
(toppings extra • Expires 9/30/12)
~
$3.00 OFF
Order of $20.00 or more
(Expires 9/30/12)
WE DELIVER (limited area)

BellaDerma Aesthetics-LLC

Owned and Operated by
Judith A. DiGravio RN, ADN
Gail S. Driscoll, RN, BSN
Medical Aestheticians

OCTOBER PROMOTIONS
Spa Week $50 Treatments
October 16-21st 2012

Begin with a Complimentary Skin Analysis and finish with ONE of the following:

Microdermabrasion w/ Vitamin C Ultrasound Therapy

Environ® Hydrating Hyperpigmentation Facial Peel With Microcurrent Technology

Bio-Hydroderm ™ (Hydrodermabrasion) Anti-Aging or Acne Hydrating Facial

Laser Hair Removal - Single Treatment
Choose Lip OR Chin OR Underarms

Lipo-Light Body Contouring Sculpting - Single Treatment

Botox Injections - $10 per Unit

"How old you are is your business...
How old you look is ours!" ™

501 John Mahar Highway, Braintree I 781-535-6886
www.belladermaskinclinic.com

Steward Medical Group is pleased to welcome Dr. Antonietta Mauri to the Quincy community. Dr. Mauri is board certified in Internal Medicine. A graduate of the University of Naples Medical School in Naples, Italy, Dr. Mauri completed her residency at the University of Massachusetts Memorial Medical Center in Worcester. A primary care physician, she has special interests in preventive medicine, women's health, and cardiovascular medicine. Please call DoctorFinder™ at 1-800-488-5959 for an appointment.

Quincy Medical Center
A STEWARD FAMILY HOSPITAL
Steward MEDICAL GROUP

Call 800.488.5959 or visit steward.org/doctorfinder

A Mini-Tour Of Quincy's Historic Hancock Cemetery

Quincy's Historic Hancock Cemetery has a fascinating history and visitors can learn more about the cemetery by reading an introduction and guide published by the Quincy Historical Society.

The guide notes that the cemetery dates from the earliest years of European settlement (1630s) and was the community's main burial ground until 1854. One noteworthy fact: Early Puritans tooks a pragmatic attitude toward death and burial: grave markers were often permanent or non-existent and cattle roamed freely here.

There are an estimated 700 stones and 2,000 interments in the cemetery.

The cemetery is located on Hancock Street adjacent to City Hall and across the street from United First Parish Church.

The iron fencing that adorns the entrance dates back to 1844.

AMONG THE MANY interesting grave sites at Quincy's Historic Hancock Cemetery in Quincy Center is this one for Colonel John Quincy, who died in 1767. The original marker is located at the right of larger monument. Col. Quincy was the grandfather of Abigail Adams and served more than 30 years in the colonial legislature. In 1792, the town of Quincy was named in his honor. *Quincy Sun photos/Robert Bosworth*

MINISTERS' TOMB became a collective tomb for First Church's ministers, from Moses Fiske (1708) through Peter Whitney (1843). Also buried here is Rev. John Hancock (1744) who served as church minister from 1726 to his death in 1744. He was the father of the great Patriot and first signer of the Declaration of Independence, John Hancock.

MARBLE MONUMENT for Josiah Quincy, Jr. (1775) and Abigail Phillips Quincy (1798). Josiah Quincy was a colleague of John Adams in the early patriot causes and his co-counsel at the Boston Massacre trial. He died at age 30 while returning from pleasing the American cause in England. The monument to him and his wife was erected and composed by their son, the third Josiah, who served as mayor of Boston and president of Harvard College.

GRAVE SITE OF Henry Adams (1646) is the cemetery's earliest identified grave. Henry Adams was the great-great-grandfather of Second President John Adams. Henry Adams emigrated from England in the first years of the Massachusetts colony.

INTERESTING DESIGNS on some gravestones includes this one for John Cleverly (1703). The gravestone was carved by John Noyes of Boston. This headstone is considered the earliest in New England to feature birds which represent phoenixes (immortality) and peacocks (incorruptibility.)

THIS INTERESTING GRAVESTONE is for Edmund Quincy (1698) who built the original portion of the Dorothy Quincy Homestead located at the corner of Hancock Street and Butler Road. Note the headstone's hallowed space. Tradition has it the space housed a lead engraving of the family seal but it was removed during the American Revolution and made into bullets.

TOMB OF John Briesler who died in 1836. A veteran of the Revolutionary War, he later served on the household staff of John and Abigail Adams for nearly 20 years, including the Adams' time in the White House.

SHANNON BUCKLEY, a Quincy High School senior and Culinary Arts student, helps to prepare caramelized onions for an event the program is catering. Buckley has been participating in the program for three years and plans to attend culinary school next year.

Presidents Café At QHS Open To The Public Wednesdays-Fridays

Quincy Public Schools announces the Presidents Café, located in the new Quincy High School, opened for the new academic year on Wednesday.

Presidents Café is a full service restaurant, open to the public for lunch Wednesdays, Thursdays and Fridays from 11:30 a.m. to 1 p.m.

Freshly prepared items including soups, salads, sandwiches, and delectable desserts are on the menu daily at very reasonable prices. An Entrée of the Day is also served and includes choice of dessert for $6.

Students in the Quincy High School Culinary Arts program, trained in food preparation, cooking, baking, and restaurant services, work alongside their instructors to prepare and serve food daily.

For additional information and specific hours, call Presidents Café at (617) 376-3349.

Visit the website www.presidentscafe.weebly.com to view the weekly menu, place a takeout order and watch the calendar for restaurant hours and special events like our annual Thanksgiving Pie Sale.

NQ Catholic Women's Club Meets Oct. 13

North Quincy Catholic Women's Club will meet Thursday, Oct. 13 at 7 p.m. in the cafeteria of Quincy Catholic Academy.

Lynn Basille, president, will conduct the business meeting.

A Halloween Party will follow. Chairpeople for the evening are Audrey Flores and Kathy Gould.

Movie 'Hospitalité' At Library Tonight

The 2010 Japanese comedy "Hospitalité" will be shown tonight (Thursday) at 7 p.m. at the Thomas Crane Public Library, 40 Washington St., Quincy.

Directed by Koji Fukada, the 95-minute film is in Japanese with English subtitles.

The film is not rated but recommended for viewers age 17 and older.

For more information, call 617-376-1316.

QUINCY HIGH SCHOOL junior Jackie Blake helps to prepare mini pastries for an event catered by the Quincy High School Culinary Arts program. *Quincy Sun Photos/Emily Taft*

Sterling School Breast Cancer Walk Oct. 9

Sterling Middle School Student Council will sponsor a walk for breast cancer Tuesday, Oct. 9.

Students and staff will walk around the track in back of the school to raise money for breast cancer research. Students and staff are collecting sponsors for their walk.

All students and staff have been asked to wear pink next Tuesday. Students have made signs and many have indicated they will walk with posters in support or memory of family and friends they know who have been affected by breast cancer.

NORTH QUINCY girls' soccer team captains (left to right) Lauren Campo, Shannon McLeary, Jaclyn Scuzzarella and Liz Kelly. *Quincy Sun Photos/Colleen Casey*

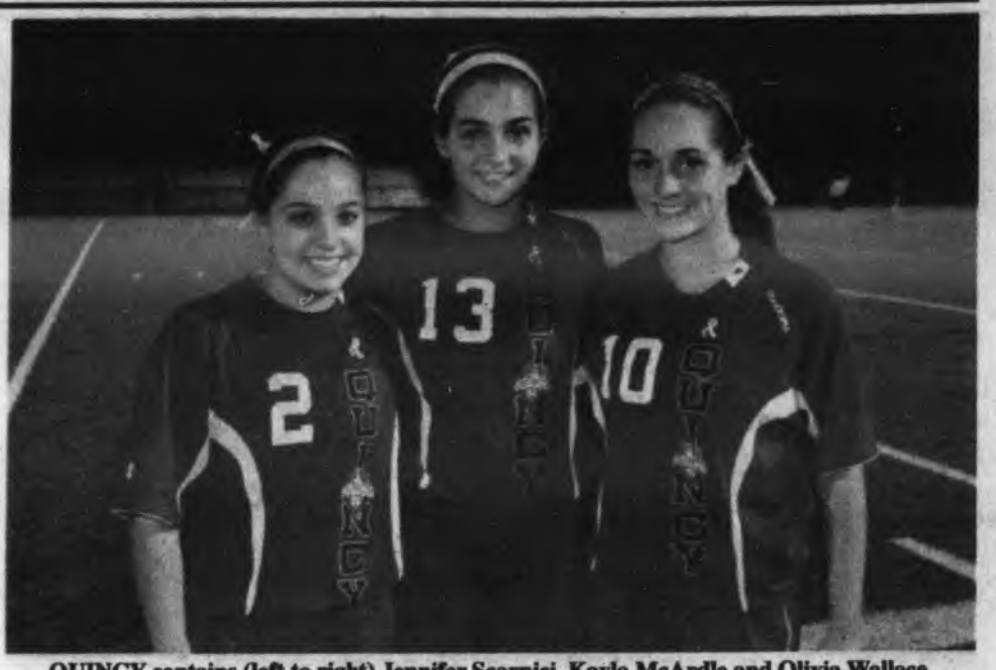

QUINCY captains (left to right) Jennifer Scarnici, Kayla McArdle and Olivia Wallace.

MARISSA McGUE, North Quincy's leading scorer, celebrates after scoring the first goal. The Red Raiders improved to 7-2-1 with a 4-0 win over the Presidents.

NORTH QUINCY junior midfielder Abby Smith (center) dribbles by Quincy's Kayla McArdle (left) and Kerry Phelan (right). Story on Page 21.

DRIVE 4 UR COMMUNITY

TAKE THE WHEEL.
HELP YOUR CAUSE.

QUINCY YOUTH HOCKEY
PLAYERS TO
THE LAKE PLACID
TOURNAMENT

Ford
Go Further

WHAT:
Take a free test-drive and Ford Motor Company will donate up to $6,000 to your school.*
The more people who drive, the more you'll earn for your school. You do the math.
Featuring: Hot Dogs, Burgers, Baked Goods, Raffles, Give-aways, a D.J. and, of course, **FUN!**

WHEN:
Saturday October 6, 2012
9am - 4pm.

WHERE:
Quincy Youth Hockey Arena
60 Murphy Memorial Drive
Quincy, MA 02169

SPONSORED BY:
Quirk Ford
540 Southern Artery
Quincy, MA 02169
877-236-7314 | quirkford.com

WE NEED 300 TEST-DRIVES TO REACH OUR GOAL!

QUINCY YOUTH HOCKEY NEEDS YOUR HELP!

*NO PURCHASE NECESSARY. MUST BE 18 YEARS OF AGE OR OLDER WITH A VALID DRIVER'S LICENSE. FORD WILL DONATE $20 PER VALID TEST-DRIVE UP TO 300 TOTAL TEST-DRIVES FOR A MAXIMUM TOTAL DONATION OF $6,000 PER EVENT. LIMIT ONE (1) DONATION PER HOUSEHOLD.

NQ Girls Blank Quincy

By COLLEEN CASEY

With freshman forward Marissa McGue leading the way with two goals, the North Quincy girls' soccer team defeated hometown rival Quincy Saturday at Veterans' Stadium, 4-0. The Red Raiders advanced to 7-2-1 while the Presidents fell to 0-5-1.

North wasted no time getting on the board. McGue launched a shot from 30-yards that found the back of the net three minutes into the game.

Keeping the pressure up, McGue struck again five minutes later, this time off a beautiful feed from Shannon McLeary for her 11th goal of the season.

"I was in the right place at the right time. I had the cross from Shannon and I was just there to finish it," said McGue. "It's the girls behind me, that's where it's coming from, I'm just there to finish."

Quincy's defender Kayla McArlde tried her best to stop North's attack, and led the defensive effort to stop the Raiders from scoring on three consecutive corner kicks.

But sophomore midfielder Courtney Campo saw an opportunity and quickly moved the ball up the left sideline and knocked it in from 15-yards out with 19:37 remaining in the half.

"We played a great first half, everyone contributed," said North Quincy coach Paul Bregoli. "I think we stunned them in the first half. We spread them out a bit and were able to find some gaps."

Before the break, North had a 3-0 advantage and out shot Quincy 9-1.

Quincy tried a different approach in the second. McArdle switched with forward Olivia Wallace to try and ignite the Presidents' offensive attack.

"They're both aggressive and I wanted to see if one of them could give us an offensive threat," said Quincy coach Courtney Harnais. "Kayla is always sound in the back and she's learning a new position. She did well."

Quincy picked up their intensity but couldn't manage to score. North added one more with less than two minutes remaining. McLeary sent a perfect cross to Danielle Paschall who easily knocked it in. McLeary now has a team-leading 11 assists.

"You can be a goal scorer or you can be a distributor and she's both." said Bregoli of McLeary. "People are really keying on her. As soon as she got the ball people collapsed on her sometimes three. Everyone's trying to take her away but she's finding the open man and we're converting. The last goal was picture perfect."

There was a big change for the Raiders this game. Earlier in the week starting sophomore goalie Rachel O'Driscoll broke her wrist. She'll be out for a few weeks, according to Bregoli.

With O'Driscoll sidelined, senior captain Liz Kelly, who usually plays forward, started in goal.

"Liz is just a great athlete. She's got great hands," said Bregoli. "She's going to rise to the occasion. Just putting her in that position is pressure. You're the last person back there and that's why kids don't like to play goal."

Kelly stopped both shots she had easily to get the shutout.

The North junior varsity squad was also victorious Saturday, as they defeated Quincy 4-0.

Emily Anglehart knocked in two goals and had one assist. Kara Carchedia and Nisreen Abo-Sido also had a goal and an assist. Annie Doherty led the defense, excelling as the stopper to earn the shutout.

Green's 3 TDs Power Presidents Past Durfee

By JEFF OHLSON

The Presidents (2-2) showed their fans a new look in the rain last Friday night, blowing away the Durfee High School Hilltoppers 34-6. Jalen Green had a huge game for the Presidents with three touchdowns and Jaquan Harris added a touchdown of his own in the lopsided victory for Quincy.

Green had TD rushes of three yards, 18 yards and 15 yards in a game in which he ran for over 100 yards for the third time this season. He was shifty all night, using the sloppy conditions to his advantage while Durfee's defense had to rely on unstable footing to help bring him down.

Quincy Coach Bill Reardon said that the rainy weather didn't change his game plan at all.

"We always prefer to run. We know how good Jalen is," said Reardon "How he goes, we go."

Friday night's victory was the second in a row for the Presidents who won an overtime thriller over Plymouth South Sept. 21. Coach Reardon said he loves the effect of a winning streak.

"Two and 0 is better than the alternative. I think we're starting to pick up coverages and assignments and the kids are getting some confidence now, and they are starting to believe in what they are doing. There is no more having to convince kids or fight with kids over things. They can see the results of their hard work," said Reardon.

The Presidents defense was once again opportunistic as they forced three turnovers from the Hilltoppers, one of which came on a completed pass for Durfee

JALEN GREEN scored three touchdowns in Quincy's 34-6 romp over Durfee last Friday.

(Quincy Sun File Photo/Robert Bosworth)

High that Quincy cornerback Tim McDonald defended perfectly by launching himself into the receiver to loge the ball loose and get the Presidents the ball back. Quincy's Peter Cedrone also came up with some big plays, recording multiple sacks, as part of a Presidents front seven that dominated the line of scrimmage.

Even with how good coach Reardon felt about his team coming into the game, he didn't see the blow out coming.

"They looked really good during warm ups, they really just hurt themselves with turnovers and we took advantage...we didn't make a whole lot of mistakes for them to use against us, which is nice," said Reardon. "We were able to take care of business. It was nice, because everyone was contributing, it's good for us, good for team morale."

With an away game coming up tomorrow (Friday) against Malden Catholic, Quincy's first away game since its season opener, Coach Reardon sees only good things coming for the Presidents.

"With every week that goes by, the kids get more and more experience and get more comfortable with what we are doing. Everything we do should become second nature and hopefully that helps with keeping the mistakes down," said Reardon.

Quincy visits Malden Catholic Friday at 7 p.m.

Smegs Legs 5 Mile Run, 2 Mile Walk Saturday

Runners and Walkers are invited to join the 4th Annual Smegs Legs Race Saturday, Oct. 6 in Quincy.

The run starts at 9 a.m. beginning and ending at the Broad Meadows Middle School at 50 Calvin St. The first 350 participants will receive a Smegs Legs long sleeve tee shirt.

There will be over nine age group divisions' winners receiving awards along with a Best Costume division.

This event features a challenging and scenic five-mile course along with free chowder and chili at the post race celebration.

This race honors Navy LTJG Chris Smeglin a lifelong Houghs Neck, Quincy resident who was tragically killed in October 2008. The monies raised from this race go to local charities to assist those in need.

Organizers wish to thank sponsors who have donated many gifts and prizes for a fantastic post race raffle and silent auction.

To register visit, www.smegs-legs.org or register the day of the race beginning at 7:30 a.m.

Those interesting in becoming a sponsor or volunteer should contact Jane or Mike Smeglin at jsmeglin@hotmail.com.

S.S. Church League Basketball Registration

South Shore Church League Basketball will hold registration Saturday, Oct. 13 and 20 at the Richard J. Koch Park and Recreation Complex, 1 Merrymount Parkway, Quincy.

Boys and girls ages 6, 7, 8: $95.

Boys and Girls ages 9, 10, 11: $110.

Boys and Girls ages 12-15: $125.

Ages are as of Dec. 31, 2012.

Exceptions will be considered by the Board of Directors on an individual basis.

Fee covers cost of practices, games, and game shirt.

For more information, contact Rich Hanlon, 617-827-8697.

Gentle Yoga Class

A four-week gentle yoga class will begin Wednesday, Oct. 10 at Family Practice of Chiropractic, 112 McGrath Highway, Quincy.

Classes will be held from 6:30 to 7:30 p.m. Other class dates are Oct. 17, 24 and 31.

Cost for the four-week program is $40 (pre-paid) the night of the first class or $12 per class drop in.

Participants should bring water and a mat. Blocks and straps will be provided.

To register, contact Linda Beck at 617-472-0157 or 617-653-9908.

VOICE FOR HEALTH
by Dr. Gabrielle Freedman
Chiropractor

IF THE SHOE DOESN'T FIT

We all know that many women suffer for fashion by wearing high-heeled shoes that place their feet and legs in health-compromising positions. It is also well documented that women are very leery of moving up to a shoe size that they consider too large. This propensity to wear shoes that do not fit is not restricted to women, however. In fact, it is estimated that about 25 percent of all adults wear the wrong-size shoes. Part of the problem is that most adults do not realize that their feet grow longer and wider as they age, especially if they gain weight. Moreover, aging feet lose padding and flatten, which renders them more vulnerable to problems arising from wearing too-tight shoes.

At **FAMILY PRACTICE OF CHIROPRACTIC**, we draw upon a wealth of knowledge and experience with treating and preventing neck pain. A continuing schedule of regular chiropractic check-ups can help detect, correct, and maintain optimum spinal and nervous system function. Please call **617.472.4220** to schedule an appointment. We're located at **112 McGrath Hwy., Quincy**. We offer computerized spinal scans. We are able to adjust patients sitting, standing, or lying down to accommodate any level of discomfort. If your problem is a chiropractic condition we offer you exceptional service.

P.S. Chiropractors are quick to point out that feet serve as the foundation for the entire body. Problems that adversely affect walking and other weight-bearing activity tend to produce consequences that ripple through the rest of the body.

Check us out on facebook:
http://www.facebook.com/familypracticeofchiropractic

www.freedmanchiro.com

DANCE
DANCE
DANCE

Quincy Youth Hockey Presents

"THE PENALTY BOX"
Biggest Dance In Quincy
A Dance Open To
6th, 7th, 8th Grade Children Only
"STRICTLY ENFORCED"
First Church Hall Of Squantum
$12 tickets sold at the door
Saturday, October 6th
7:00pm – 10:00pm
For more details go to: www.QuincyYouthHockey.net

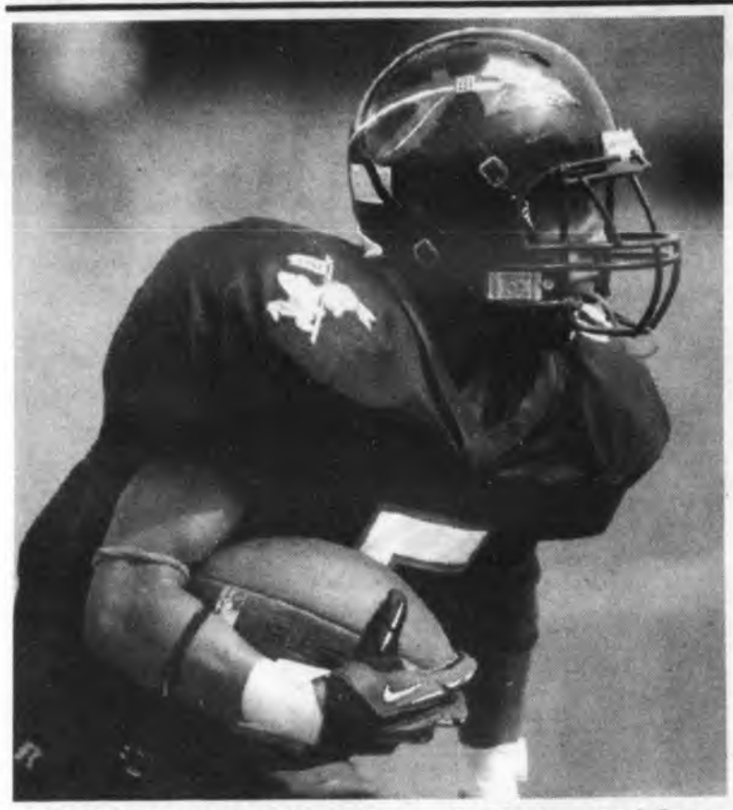

NORTH QUINCY'S Antoine Allen rushed for two touchdowns and 206 yards on 20 carries in the Red Raiders' 28-20 victory over Arlington last Friday. Allen leads North Quincy with six TDs on the season. *Quincy Sun File Photo/Robert Bosworth*

North Quincy Back On Winning Track

By COLLEEN CASEY

Despite the difficult weather Friday night, the North Quincy football team came out of Arlington with a 28-20 victory. The Red Raiders (2-2) win came after two tough losses to Oliver Ames and Sharon.

"Its always nice to get back on track and get a win and get back into the winning category," said Connor. "The kids played really well. We're stepping in the right direction. If we continue doing this we'll be in the right shape."

Connor utilized the running attack, taking advantage of junior running back Antoine Allen and junior full back Eddie Guinto's speed.

The Spy Ponder defense had difficulty stopping the 5-foot-9 160 pound Allen. He amassed 206 yards on 20 carries, and ran in for two touchdowns. Allen had a 65-yard score in the first and 40-yard scoring run in the second.

"He had a couple big runs. He's really stepping up and doing all the things needed to get us a win," said

Cont'd On Page 23

Militia-Taunton Playoff Game Sunday

After finishing last season 1-9, with 13 players remaining on the roster, Quincy Militia coach Vaughn Driscoll knew he had a lot of work to do. Determined and dedicated, Driscoll managed to turn the program around and finish the regular season this year 6-4 with a 53-man roster.

The improvement was enough to guarantee the Militia a spot in the EFC playoffs. The 6-4 mark earned them fifth place out of 13 teams, and with only eight teams earning a postseason berth.

"It all starts with the veteran leadership," said Driscoll. "The 13 guys that stayed helped keep the dream alive."

The Militia will face the Taunton Gladiators at Taunton High School this Sunday in the first round of the playoffs. Kickoff is 1 p. m. Driscoll said his team will be ready for the Gladiators this time, as they fell to them 19-0 earlier in the season.

"Last time we played them we didn't play our best game and we didn't have our full staff," said Driscoll. "But we're going into them and we'll surprise them on their home turf."

Leading the offensive attack will be 5-foot-5 150 pound running back Bolan Reid. The speedy Reid has been averaging over 100 yards rushing a game, and complied 205 yards in the Militia's last game against the Granite State Knights.

"He's the best running back in the league," said Driscoll of Reid. "We call him the Little Hulk. He's just incredible."

Leading the defensive front will be defensive tackle George Gonzalez. The defense has improved dramatically since the start of the season according to the coach.

Driscoll said he was confident going into the post season. The Militia have won four of their last five games.

He added, "We have a good team. It's going to be a hard road but we can do it. We're just trying to get back there and get that ring that should be on our fingers."

By COLLEEN CASEY

Former Football Rivals Now Teammates

Mike Stanton Standout For Mass. Maritime Football Squad

By COLLEEN CASEY

Mike Stanton had never touched a football before starting school at North Quincy High. A soccer player by trade, Stanton decided to go out for the football team after seeing his older brother Mark Stanton on the gridiron for the Red Raiders. He started playing tight end for the freshman squad but quickly found his true passion, being a quarterback.

After earning the starting quarterback position his junior and senior year at North, Stanton realized he'd like to continue playing at a higher level. With the aspirations of becoming a marine engineer, combined with his love of football, Stanton found Massachusetts Maritime Academy a perfect fit.

Now a junior at Mass. Maritime, Stanton has excelled in the classroom and on the field. His latest honors include the prestigious New England Football Writers' Gridiron Club of Div. 2-3 Gold Helmet Award and NEFC and ECAC Offensive Player of the Week. The Gold Helmet is given to the top Div.1 and Div. 2-3 performer of the week in the New England region.

To earn these honors last week, Stanton threw a school record 26 passes, smashing the previous single-game passing yardage mark with 420, and steered the Buccaneers back from a 19-point third quarter deficit to a defeat rival Coast Guard, 42-38. He became the fifth player in Massachusetts Maritime history to earn a Gold Helmet.

In Saturday's game against Framingham State, a tough 35-28 overtime loss, Stanton was 26 of 50 for 322 yards and tossed three touchdown passes. In four games he's lead the offensive attack for the (2-2) Bucs, connecting on 63.5 percent of his passes this season. He's thrown eight touchdowns, rushed for two and is averages 281.2 yards a game.

"Mike has been an impact player since he got here," said head coach Jeremy Cameron. "He's very talented physically and is starting to come into his own this year."

Stanton and his teammates are not you're typical college football players. While most college students are still asleep in the early hours of the morning, Stanton starts his day as early as 5:45 a.m. for morning formations and a salute to the flag before class begins.

"Freshmen start off getting ready at 5:45 a.m. for morning formations and upperclassmen start at 7:15," said the 6-foot-5, 220-pound Stanton. "Freshman year it was really hard. You really have to get used to the way of life here. There's a lot of stuff to balance, but they teach you time management."

FIVE ATHLETES from Quincy play for Mass. Maritime (from left to right): Brian Donaghey, Max Devoe, Mike Stanton, Curran Jorgensen and James Nguyen. *Photo Courtesy MMA*

FORMER NORTH QUINCY quarterback Mike Stanton is excelling on and off the football field at Mass. Maritime Academy.

After morning formations Stanton makes his way to class for the day, then goes to football practice for two hours. After practice he remains to watch films and attends any meetings he needs to, hours of extra preparation that comes with being a starting quarterback.

He is expected to keep his room extremely organized, with his bed made a certain way everyday ready for inspection.

"They have regulations and expectations of what your room should look like," said Stanton. "It's pretty intense."

Now that he's a junior he's gotten used to the strict way of life on campus and the intensity of college football.

"Being a third year starter helps me feel more comfortable with the speed of the game and the way my coaches call the game," said Stanton. "Knowing he receivers that long it really helps too."

Junior tight end Brian Donaghey, a North Quincy native said Stanton was one of the reasons he returned to playing football. Donaghey returned to play his sophomore season after taking a year off.

"It's nice having a familiar face on the team," said the 5-10, 200-pound Donaghey. "I love blocking for the kid."

Donaghey said he's very familiar with Stanton's technique, having been his teammate since freshman year of high school.

"I know his style of play and what he's trying to accomplish," he said. "He's got a strong arm and is a great leader on the field. He's good at reading the defenses and picking the receivers to throw to. His numbers really speak volumes about how he's been playing."

Stanton and Donaghey aren't the only Quincy residents on the team. Junior linebacker Max Devoe and sophomore defensive back James Nguyen are former Presidents. They used to be rivals with Stanton and Donaghey. Now they're all teammates.

Nguyen said the rivalry still exists.

"We were friends throughout high school, but when it came to game time we had to do what we had to do," said Nguyen. "At the end of the day we're still friends. Now we're here at the same school its good to be together. You still have the rivalry going on between us though."

"There's some friendly tension, added Nguyen. "I still haven't gotten over the loss from my Thanksgiving Day game."

Cameron said that five players from one town is a little high. Freshman QB Curran Jorgensen also hails from Quincy.

"We usually don't have this many from one town," said Cameron. "But having some kids from the same town helps."

Stanton said what attracted him to Mass. Maritime was the career opportunities after graduation. MMA has given him the opportunity to serve two semesters at sea. He's also planning to do a Co-Op with a shipping company this summer.

"I want to work with a shipping company and travel the world and see places and things that most people never get to see," said Stanton. "Mass. Maritime will help prepare me for a better life in the future."

Donaghey is an emergency management major, who plans to join the coast guard after school and eventually would like to work for law enforcement at the federal level.

But for right now, Stanton said he enjoying the thrill of football.

"I love the strategy and all the work that goes into playing one game a week. There's a reason why there's only one a week," he said. "I love the thrill of the game and the crowd and how everybody gets into the game."

The Bucs will face Worcester State Saturday in Worcester at 1:30 p.m.

Past Quincy-NQ Football Players To Be Honored At 80th Game

By COLLEEN CASEY

When Scotty Whitelaw was in junior high, he used to scale the fence at Municipal Stadium during the national anthem to watch North Quincy play football. He wanted to play football so badly in high school, he forged his mother's signature so to participate in practice and receive his Red Raiders uniform. His mother was worried about his size. Eventually he convinced her to let him play. North Quincy was glad he did. That was in 1943.

In the Thanksgiving Day game against rival Quincy in 1944, Whitelaw was responsible for North's 6-0 victory. A 38-yard pass from Dave Burke to Paul Clem gave North a first down on the Quincy 5-yard line late in the fourth. On the next play Whitelaw found a gap and rushed 5-yards to the end zone to win the game.

Although the game was 68 years ago, Whitelaw remembers it like it was yesterday.

"I remember emotionally everyone was quiet in the bus going up," said Whitelaw, 85. "The Quincy game was the biggest one. It was a three o'clock game that year. They deferred it from one o'clock to accommodate people getting off their shift at the Fore River Shipyard. The shipyard was very active with the war effort at that time, but there was a sellout crowd for the Quincy/North Quincy game."

QUINCY-NORTH QUINCY Football Hall of Fame President Ron Ivil (left) with Scott Whitelaw, North Quincy Class of 1945 and a former quarterback for the Red Raiders. Whitelaw will be of the former local high school players honored at this year's 80th Thanksgiving Day Football Game.

Quincy Sun Photo/Colleen Casey

This Thanksgiving the Quincy/North Quincy Hall of fame committee would like to honor players like Whitelaw for the 80th anniversary this year. Older players will receive a special recognition either before the game or during half time.

"I think it's great what they're doing," said Whitelaw.

There will also be a special ceremony after the game where the Hall of Fame organizers will present each team with special 80th anniversary participation trophies.

All former players and coaches are invited to arrive to the game early for a special welcome. They are requested to meet under the tent next to the Hall of Fame.

In order to raise funds for these special activities the Hall of Fame is hosting a 1950's themed fundraiser on Friday, Oct. 26 from 7-11 p.m. at the Sons of Italy in Quincy. Festivities include a silent auction, a buffet and a live band. Tickets are $20.

Next week the Quincy Sun will feature former players from Quincy and North Quincy that played in the 1940's and 50's.

Cross Country

North Girls Improve To 4-1; Mike Mullaney Wins Again

North's girls ran their record to 4-1 with a win over the Lakers 21-38.

Emily Bryson took the win again with Danielle Mullaney 3rd, Julia Bryson 4th. Briana Mullaney and Mary Zheng finished 6-7 to clinch the victory.

The three-mile course winds through woods and cranberry bogs often confusing runners.

"Everything out there looks the same. It's tough to lead, especially after last year's disaster at Duxbury," said Coach Geoff Hennessy. Last year at Duxbury, North had the top four spots locked up when they all turned wrong and got lost. Duxbury went on to win the meet, which North should have won easily.

"Our kids were tentative but ran for the win, keying off the Silver Lake runners," Hennessy added.

Mike Mullaney appeared to have no difficulty negotiating the trails in Kingston as he again ran wire to wire for the win. Danny Tran took 4th, but the Lakers put six more runners ahead of Nathan Donahue denying North the win. The Raiders traveled to Scituate Tuesday (10/2) and then will have some runners participate in the Smeg's Legs race at Broad Meadows Middle School Saturday (10/6) and will man several water stops at the Tufts 10K road race Monday (10/8) which begins and ends at the Boston Common with several miles along the Charles River into Cambridge.

The following week North will have a bye before hosting the Pembroke Titans (10/16) in a meet that may decide the Patriot League Fischer Division Girls Champion.

Dennis Page 7th In N.H. Half Marathon

Dennis Page, grandson of Lea Coose of Quincy and a senior at Dartmouth College, recently finished seventh overall and third in the 20-39 year old age group in the half marathon race of the 20th Annual New Hampshire Marathon run around Newfound Lake in Bristol, NH.

The mission of the race is to promote a world class running event and to support area child-centered organizations. The race has attracted runners from 45 states and 10 countries.

Supreme Court Series At Crane Library

In the last 200 years, the United States Supreme Court has emerged as the world's most powerful judicial body, crafting decisions that have affected American policy at every point.

Yet few people outside the law schools have the chance to reflect upon any of these major opinions, and the reasoning that led to their outcomes.

The Thomas Crane Public Library will host a free, four-part lecture and discussion series focusing on four major Supreme Court cases, the Chief Justices who wrote them, the events that led to them, and the sometimes unexpected ways in which they shaped American history.

Sessions will be on Tuesdays at 7 p.m. at the Thomas Crane Public Library, 40 Washington St., Quincy. No registration is required.

The series will be led by Professor Dan Breen, Professor of History at Newbury College and Adjunct Instructor in Legal Studies and Philosophy at Brandeis University. Breen has a J.D. from the University of Georgia School of Law and a Ph.D. in history from Boston College.

At the first session, on Oct. 9, explore the case of Marbury v. Madison. A seemingly innocuous series of events gives John Marshall the chance to make the Supreme Court a truly component branch of government, capable of holding its own against President and Congress. Along the way, he would establish what remains to this day the most important American contribution to the science of government.

The series is sponsored by the Friends of the Thomas Crane Public Library.

For more information, visit thomascranelibrary.org or call 617-376-1316.

Lady Presidents Basketball Tryouts

Quincy Lady Presidents Youth Basketball Program will conduct tryouts for the upcoming 2012-2013 season for their Grades 5-8 girls travel basketball teams in October.

The tryout dates, times and locations are:

• Tuesday, Oct. 9, at Lincoln-Hancock Community School, all grades, 5:30 to 7:30 p.m.

• Wednesday, Oct. 10, at Broad Meadows Middle School, Grades 5-6 from 6 to 7:30 p.m. and Grades 7-8 from 7:30 to 9 p.m.

The Quincy Lady Presidents play in the South Shore Girls Youth Basketball League.

For more information, contact Dr. John Franceschini at 617-773-9176 (evenings).

NQ Back On Winning Track

Cont'd From Page 22

Connor of Allen. "We're looking for players to step up and so far he's been answering. He's such a special athlete he can create on his own."

Guinto chipped in rushing for 112 yards and a touchdown on 12 carries. His 25-yard run in the second tied the game.

Senior quarterback Andrew Minton (6 of 9 80 yards passing) put six more points on the board for the Raiders in the third, finding the end zone from 1-yard out on the keeper. Guinto ran in for the conversion to give North Quincy a 28-13 lead going into the fourth.

Allen has rushed for a team-leading six touchdowns this season and two 2-point conversions Guinto is right behind with 5 touchdowns and three 2-point conversions. Minton has one TD pass and has rushed for two.

The Raiders have a bye this weekend and will resume play next Friday, facing Middleboro at 7:00 p. m. at Veterans' Stadium.

"It's a nice feeling now. We have two weeks off and can get healthy for our league opener against Middleboro," added Connor.

Bridget Raises $220 For Cancer Research

Cont'd From Page 9

prised, naturally," said Bill. "I couldn't believe it, I was so thrilled to hear she had decided to raise money."

According to Mary this isn't the first walk her daughter, or family, has participated in.

"We are very big on giving to others," said Mary. "We have done many walks and she (Bridget) has worked for walks before but this is the first one that made her a good chunk of change for a great cause."

Gardiner said that she plans on opening a lemonade stand again next year but she already has plans to do some things differently.

"This year I decided to do the lemonade stand at the last minute and I wasn't able to do some things I would have liked to," said Gardiner. "Next year I want to put up signs around the block and maybe have brownies instead of cookies."

LEARN-TO-SKATE CLASSES
RECREATIONAL • FIGURE HOCKEY SKATING SKILLS
BAY STATE SKATING SCHOOL Non-Profit
CHILDREN (4 1/2 up) & ADULTS As Featured on "Chronicle"
NEW CLASSES START SOON!
QUINCY SHEA RINK
Wed. 4PM Starts Oct. 10
Sun. 11 AM Starts Oct. 7
WEYMOUTH CONNELL RINK
Sun. 5PM Starts Oct. 7
also at 10 other rink locations
Sign Up Now
781-890-8480
www.BayStateSkatingSchool.org
Over 40 Years!

RELIABLE DEPENDABLE AFFORDABLE
GARAGE DOORS AND OPERATORS
ISLAND OVERHEAD DOOR
SALES, SERVICE AND NEW INSTALLATIONS
CALL TODAY FOR A FREE ESTIMATE
OVER 30 YEARS EXPERIENCE
JIM BUCHAN
781-499-2113

QUINCY VIETNAM VETERANS Golf Tournament was recently held at Presidents Golf Course. The winning foursome was (from left) Tom Cady, Joe Bevilacqua, Steven Zambruno and Shane Young. *Photo courtesy Nancy Connolly*

Quincy Cycling Group Bike Rides Oct. 7, 13

The Quincy cycling group announces several group rides in October.

The first ride will be held Sunday, Oct. 7 and departs from City Hall at 12:30 p.m.

Sunday's bike ride will go to JFK Library/Columbia Point via Milton and Neponset Trail. If the riders are willing, there will be an ice cream stop on the return at Puritan Plaza in Dorchester. This course is about 18 miles.

Anyone wishing for a shorter ride has two options: break off at Pope John Paul II Park and return to Quincy - this would be a 10 mile loop back to City Hall; or break off from group at commencement of return leg and hop on the Red Line at JFK/UMass.

A second bike ride is scheduled for Saturday, Oct. 13 beginning at 7:30 a.m.

The approximately 20-mile route begins at City Hall and continues to Adams Street to East Milton Square to Brook Road to Central or Randolph St. to Neponset Trail to Pope Paul Park to Cmdr. Shea Blvd through Marina Bay to East Squantum to Faxon St. to Billings to Fenno St. to Hancock to S. Artery to Greenleaf to High School to City Hall.

Refreshments at Gunther Tooties if weather cooperates. To shorten ride to 10 or so miles, the turn-around would be at Eliot St. in Milton Lower Mills and follow Adams St back to Hancock St.

'Great Boston Fire Of 1872' Slide Show At Library Oct. 10

Historian Anthony M. Sammarco will present a free slide show on an event that changed the face of Boston forever Wednesday, Oct. 10 at 7 p.m. at the Thomas Crane Public Library, 40 Washington St., Quincy.

The Great Boston Fire of 1872 destroyed 40 acres of downtown Boston, roughly between Summer, Washington and Milk Streets and the waterfront.

Started by a spark in a hoop skirt factory, it spread rapidly and within two days the downtown of the city was in ashes. Eventually destroying 775 buildings and causing millions of dollars in damage to the commercial section that we now know as Boston's business district, the fire was a spectacular conflagration that destroyed "old Boston" and allowed a phoenix to arise from the ashes.

Sammarco is a noted author and historian and author of the bestselling book *The Great Boston Fire of 1872*, published by Arcadia. He has written 65 books on the history of Boston, its neighborhoods and surrounding cities and towns. He teaches history at the Urban College of Boston.

The presentation is sponsored by the Friends of the Thomas Crane Public Library.

For more information, visit thomascranelibrary.org or call 617-376-1316.

'Haunted Ship' Arrives In Quincy Friday

The USS Salem will become "The Haunted Ship" Friday, Oct. 5 when the heavy cruiser takes on a Halloween look.

The Salem will be open Friday, Oct. 5 at 6:30 p.m. and be open through Oct. 31.

For those interested in a "ghost tour," join RTS Paranormal as they explore the ship and learn how to use the equipment necessary to detect spirits and whatever else may be lurking. Reserv ations are suggested.

For more information, visit www.hauntedship.com.

QYFL Week 4 Highlights

Storm Surge Past Mustangs, Elks Outrun Panthers

By SEAN HALPIN

The Quincy Youth Football League saw another great week of football at Veterans Stadium this past Sunday.

The 2012 season is proving to be one of the league's most competitive years in history. The top four teams in the League played Sunday and both games were hard fought and decided in the closing seconds of each game.

Week four kicked-off with rain in the forecast as the Milton Mustangs (1-1) hosted The Squantum Storm (2-1).

The high-powered Storm offense got off to a slow start this week as both defenses held each other to a scoreless first half.

Leading the way on defense for the Mustangs were linemen Michael Corcoran and Jack Stetson, who held the Storm on a goal-line stand late in the second quarter. For the Storm, it was the surge of defensive linemen Raphy Veras (8 tackles, 4 for a loss), Mark Monahan, Luca Smith, Zach Spencer, Ryan Manning and Tom Jaehnig. Both teams entered the locker room scoreless.

The Mustangs opened the second half with a long 14-play drive that consumed the entire third quarter. The Storm Defense held the Mustangs to 4th and goal on the 4-yard line.

Milton RB Colin Whittaker (9 carries, 59yards, TD) scored from 4 yards out to take the lead. QB Jeff Wolffe conversion attempt failed, leaving the score 6-0, Mustangs.

The Storm offense fumbled on the second play of the next series but, Milton failed to capitalize on the turnover.

The Storm offense took possession of the ball on the 50-yard line with 2:25 left in the game. Four plays later, RB Max Storch raced down the sideline for a 30-yard TD run. RB Liam O'Connor added the one point conversion to give the Storm the victory 7-6.

Storm Head Coach Mike Kilillea saw great efforts from Christian Connors, Veras, Monahan, Jaehnig, Tim Layden, Manning, Spencer, Storch, O'Connor (QYFL scoring leader) and John Paul Kelly. The Mustangs were led by Whittaker, Wolffe, Owen Regan, Jay Blevins, Teddy Curtis, Nate Carr, Corcoran, Stetson, Colin McSweeney and Rich Laine.

The Storm (3-1) took over first place in the QYFL and have a bye next week.

The Mustangs (1-2) play the Elks (2-1) next Sunday at 3:30 p.m.

The weather cleared for the next game, a battle of QYFL powers, The Quincy Point Panthers (2-0) and The West Quincy Elks (1-1).

The Panthers entered the game fresh off the bye week but without QB Nick Mayberry who was out with an injury. The Elks are coming off a disappointing loss last week but, returned three key players who were injured in that game.

The Point Panthers got on the scoreboard right away when RB Domenic Coleman rushed in for a 39-yard touchdown on the second play of the game. The conversion attempt was no good as the Panthers led 6-0.

Later in the second quarter, DB Brendan Jenner intercepted an Elks pass and ran it back 91 yards for a TD, only to have it called back on a penalty. The Panthers were unable to capitalize on the turnover and entered the locker room with the lead 6-0.

The Elks received the ball to start the second half and mounted an 11-play drive, capped off by a 2-yard TD run by QB Angelo DePaulo. RB John Teixiera pounded it in for the extra point and the lead, 7-6 over the Panthers.

The Panthers immediately struck back with a 46-yard TD by Domenic Coleman. The conversion attempt failed but, the Panthers took the lead 12-7.

The Elks fired back with 6-play drive, capped off by a 3-yard TD run by Teixiera. The conversion attempt failed and the Elks regained the lead 13-12.

On the first play of the next series, Elks Defensive tackle Connor Ainsley recovered a Panther fumble on the 35 yard line. The Elks capitalized 2 plays later when RB Teixiera (27 carries, 164 yards and 2 TDs) rushed in for a 16-yard TD. QB Angelo DePaulo ran around the end for the conversion and extended the Elks lead 20-12 over the Panthers.

For the second game in a row, the Panthers refused to be denied victory in the closing minutes of the game. Facing a 4th and 35 situation with 1:44 left in the game, Point RB, Coleman (9 carries, 123 yards, 2 TDs) rushed for a 35-yard gain and a first down, to keep his team alive.

QB Brendan Jenner (4 for 8, 51 yards 1 TD pass) connected with Melvin Gonzales, to put his team in scoring position with 9 seconds left to go. Two plays later, Jenner threw a 3-yard TD pass to Jayo DeRosa to close the gap to 20-18.

The Panthers attempted the 2-point conversion kick but, fell short and The Elks were victorious in this hard fought battle. The final score Elks 20 Panthers 18.

Elks Head Coach, Justin Thorley got some great two-way efforts from Teixiera (12 tackles, 1 Sack), DePaulo, Aaron Etienne, Ainsley, Vagno Santos, Davi Soares, Curtis Frazier, Anthony Sances, Josh Rodroguez and Patrick O'Callaghan.

Panthers Head Coach, Noel DiBona said he was "proud of the way his team fought back and never quit." He saw some outstanding football from Jenner, Coleman, Gonzales, DeRosa, Bryan Hanly, Robert Wilson, Kevin Phu, Domenic Laptiste, Joshua Coughlin, Jackson Quinn, Joey Spano and James Guilford.

The West Quincy Elks (2-1) sit in second place and face the Milton Mustang next Sunday at 3:30 p.m.

The Quincy Point Panthers (2-1) fall to third place and play the North Quincy Apaches next Sunday at 2 p.m.

KING OPTICAL
BRIGHT SUNSHINE AND GLARE A PROBLEM?
TRY PRESCRIPTION POLARIZED SUNGLASSES
(781) 843-2133
20 School Street West • Braintree
(Off Washington Street)
www.kingoptical.net

Joyce & Gendreau Jewelers
• Quality, Reliable Service
• Over 100 Years of Satisfied Customers
• Honest Values
• On-Premise Repairs
52 Billings Road North Quincy

Fowler House C • A • F • E
Restaurant & Pub
617-773-9000
www.fowlerhousecafe.com
SUNDAY PATRIOTS SPECIALS
$4.00 PIZZAS
40¢ WINGS
1049 Hancock St., Quincy, MA

Fall Automotive Care

October Is AAA Car Care Month

October is AAA Car Care Month, the ideal time to think about getting your car ready for the cold weather that goes with leaves falling from the trees and frost on windshields.

AAA's Southern New England's Car Doctor, John Paul wants to remind motorists that cars need seasonal checkups to maintain safety and maximize operational efficiency. Regular maintenance and seasonal checkups can also help prevent unexpected repair costs in the future. No one wants to be stranded by a cold weather vehicle breakdown and doing a little preventative maintenance will greatly decrease the chances of your vehicle letting you down on a cold winter morning.

AAA recommends that motorists use a simple checklist to determine their vehicle's fall and winter maintenance needs. Many of the items on the list can be inspected by a car owner in less than an hour, but others should be performed by a certified technician.

October Car Care Checklist

Battery and Charging System – Have the battery and charging system tested by a trained technician-if you are a AAA member this test can be performed as part of the AAA membership. A fully charged battery in good condition is required to start an engine in cold weather. When the temperature drops even the best battery needs to work harder to start a cold engine. If your car's battery needs replacing buy the best battery you can afford.

Engine oil – It is the life's blood of any engine and that oil needs to be full and free of contaminates. An engine with old contaminated oil will be harder to start and provide less lubrication when the weather is cold and the engine needs to most protection. Consider switch to synthetic oil to provide maximum lubrication during cold weather.

Battery Cables and Terminals – Make sure the battery terminals and cable ends are free from corrosion, and the connections are tight. AAA road service has seen multiple cases of good batteries unable to start a car engine due to poor battery connections.

Drive Belts – Inspect the underside of accessory drive belts for cracks or fraying. Many newer multi-rib "serpentine" belts are made of materials that do not show obvious signs of wear; consider replacing these belts at 60,000-mile intervals, if required.

Engine Hoses – Inspect cooling system hoses for leaks, cracks or loose clamps. Also, squeeze the hoses and replace any that are brittle or excessively spongy feeling.

Tire Type and Tread – If you need to be out in all weather conditions consider installing snow tires on all four wheels. These dedicated winter tires will provide the traction needed when the roads are covered with snow and ice. All-season tires work well in light to moderate snow conditions provided they have adequate tread depth. Replace any tire that has less than 3/32-inches of tread. Uneven tire wear can indicate alignment, wheel balance or suspension problems that must be addressed to prevent further tire damage.

Tire Pressure – Check tire inflation pressure more frequently in fall and winter. As the average temperature drops, so will tire pressures – typically by 1 PSI for every 10 degrees Fahrenheit. The proper tire pressure levels can be in the owner's manual or on a sticker typically located on the driver's side door jamb. Also, check the spare.

Air Filter – Check the engine air filter by holding it up to a 60-watt light bulb. If light can be seen through much of the filter, it is still clean enough to work effectively. However, if light is blocked by most of the filter, replace it.

Coolant Levels – Check the coolant level in the overflow tank when the engine is cold. If the level is low, add a 50/50 solution of coolant and water to maintain the necessary antifreeze capability. Test the antifreeze protection level with an inexpensive tester available at any auto parts store. The engine thermostat is a simple but important part of the cooling system that allows for quicker warm-ups and proper operation of the heater and windshield defroster.

Don't forget—Flush cooling system: While engine coolant never loses its antifreeze capability, the additives that lubricate the water pump and protect internal engine components from rust and corrosion become depleted over time. Motorists should have the cooling system flushed and new coolant installed when recommended by the vehicle manufacturer. Depending on the type of coolant used, this is typically necessary every two to five years.

Lights – Check the operation of all headlights, taillights, brake lights, turn signals, emergency flashers, and back-up lights. Replace any burnt out bulbs.

Wiper Blades – The blades should completely clear the glass with each swipe. Replace any blade that leaves streaks or misses spots. In areas with snow, consider installing winter wiper blades these blades reduce ice and snow buildup that can prevent good contact between the wiper and the glass.

Washer Fluid – Fill the windshield washer fluid reservoir with a winter cleaning solution that has antifreeze components to prevent it from freezing.

Door seals and gaskets – doors can freeze shut in winter weather but this frustrating problem has a simple solution. When the weather is dry, spray silicon on all the door gaskets-wiping any excess. The silicon will displace any water and prevent the door from freezing.

Shocking – Did you ever get in and out of your car and get a shock? This is caused by a buildup of static electricity. Spraying the interior carpets and cloth seats with anti-static spray once a month will reduce or prevent shocks.

Brakes – If there is any indication of a brake problem, have the system inspected by a certified technician to ensure all components are in good working order. Some cars require periodic brake fluid changes, talk to your repair technician to see if this is required.

Transmission, Brake and Power Steering Fluids – Check all fluids to ensure they are at or above the minimum safe levels. Follow the vehicles owner's manual for specific recommendation to change these vital fluids.

Emergency Road Kit – Carry an emergency kit equipped for winter weather. The kit should include:

Bag of abrasive material (sand, salt, cat litter) or traction mats
Snow shovel
Flashlight with extra batteries
Window washer solvent
Ice scraper with brush
Cloth or roll of paper towels
Jumper cables
Extra warm clothing (gloves, hats, scarves)
Blankets
Warning devices (flares or triangles)
Drinking water
Non-perishable snacks for both human and pet passengers
First-aid kit
Basic toolkit (screwdrivers, pliers, adjustable wrench)
Mobile phone and car charger pre-programmed with rescue apps and important phone numbers including family and emergency services.

EGAN'S SUNOCO
645 ADAMS STREET
QUINCY, MA 02169
(617) 472 9417
BRIAN EGAN — GREG EGAN
TOWER AUTOMOTIVE
570 ADAMS STREET
QUINCY, MA 02169
(617) 472-9596

258 Willard Street
Quincy, MA 02169
BLUE HILLS TOWING COMPANY
24 Hour Towing and Recovery
(617) 696-6450
Fax: (617) 479-5424
www.bluehillstowing.com

DAVE'S
AUTOMATIC TRANSMISSIONS
Quality Rebuilt Transmissions
Domestic & Foreign
All Makes & Models
Front Wheel Drive
Computer Diagnostic
FREE Road Test
FREE Estimates
Dave
617-471-9832
617-482-9556
Fax: 617-471-9822
481 Quincy Avenue
Quincy, MA 02169

Bob's Speed Auto Parts
Serving Quincy 45 Years
WHOLESALE/RETAIL
BOB'S SPEED & AUTO PARTS INC.
"THE ONE STOP AUTOMOTIVE STORE"
240 WILLARD ST., QUINCY, MA 02169
(617) 471-7470
MON. - FRI. 7:30 A.M. - 6:00 P.M.
SAT. 7:30 A.M. - 4:00 P.M.

WILLARD STREET
Collision and Automotive Center, Inc.
Old Fashioned Quality Service for Today's High Tech Cars
DRIVE HAPPY
Collision Repairs • Rentals
Approved by insurance companies with your claims efficiently handled
• We'll tow you home from anywhere in New England
• Free pick up and delivery in Quincy
Jay Galvin & Phyllis Ash are ready to help you!
248 WILLARD STREET, QUINCY • (617) 471-7072 • 7AM - 6PM

ECO MUFFLER CENTER
WE'RE GOOD, WE'RE HONEST, WE'RE ECO
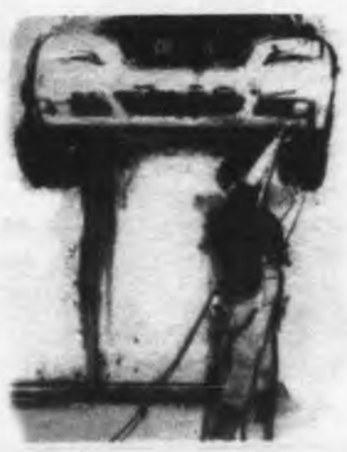
191 QUINCY AVE, QUINCY (617) 472-7600
WWW.ECOMUFFLER.COM

Ayers COLLISION CENTER
Taking Care of Details...
440B East Squantum St.
Quincy, MA 02171
617-328-0056
WWW.AYERSCOLLISION.COM
> Insurance Company Coordination
> Car rentals
> FREE detailing with every repair

Receive an AMERICAN EXPRESS gift card up to $200 with every qualifying* collision repair! *contact us for details

meineke®
car care center
BASIC OIL CHANGE
$14.95 +Tax (Up to 5 Qts.)
*Disposal Fee Extra (with this ad)
ASK ABOUT 6 MONTHS INTEREST FREE FINANCING
662 Southern Artery, Rt. 3A, Quincy • (617) 328-3638

A Job Well Done

By Quincy Police LT. DAN MINTON

On Sunday, Sept. 23, at approximately 2:51 a.m., Officers Steve DesRoche and Mike Sullivan were dispatched to Wollaston Center on a report of a husband/wife disorder. Quincy Police dispatch advised responding units that the female caller had locked herself in the bathroom away from her abusive husband, who was still on scene.

LT. DAN MINTON

Officer DesRoche arrived on scene moments later and exited his cruiser. He noticed a female walking across the street from the MBTA parking lot towards him. When asked if she called the Quincy Police, she (the victim) stated, "Yes. . . my husband is over there" as she pointed towards the rear of the house.

At this time, Officer DesRoche heard a vehicle's engine start up and then noticed the headlights come on in the driveway. The Officer instructed the victim to stay on the sidewalk away from the driveway.

Officer DesRoche approached the vehicle from the left rear and heard the driver attempt to put the vehicle into reverse. The officer attempted to make contact with the driver by shining his flashlight into the driver's side window, advising him to turn the car off.

Instead of obeying or responding to the order, the driver continued to look straight ahead as he again attempted to put the vehicle into reverse. Officer DesRoche then grabbed the door handle and opened it, telling the driver to shut the car off. The driver was able to get the vehicle in reverse and hit the gas, causing the driver's side door to strike the officer.

Fearing serious injury, being caught between the open door and the car frame while moving in reverse, Officer DesRoche leaned into the vehicle and punched the driver/suspect on the left side of the face while stepping on the brake pedal and putting the vehicle into park. The suspect started yelling in a foreign language as he was instructed to get out of the vehicle.

While attempting to remove the suspect's seatbelt, the suspect punched the officer's arms three times trying to break the hold. Officer DesRoche removed his pepper spray and released a one second burst directly into his facial area which caused the suspect to lean forward. Officer DesRoche radioed to dispatch, "Step it up" for the responding units as *the suspect increased his resistance to being place into custody.*

As Officer DesRoche again attempted to unlock the seatbelt, the suspect attempted to bite the officer's hands and arms several times. The officer then took control of the suspect's left arm, causing him to lean to his right. Using this hold, the officer was able to restrain the suspect until backup Officer Chris McDermott and Sgt. Brian Flaherty arrived on scene.

After a brief struggle, the officers were able to remove the suspect from his vehicle, handcuff and transport him to the station. Officer DesRoche then interviewed the female victim, who said that they have been married for 25 years and for most of those years he was abusive, both physically and verbally, towards her and their kids.

She stated that tonight he arrived home from work around 11 p.m. and began to drink, adding that he has a serious drinking problem. The victim said she went to bed, but at about 2:30 a.m., the suspect began banging furniture around, then came into the bedroom yelling at her for no reason.

The victim said that her husband struck her several times on the side of her face with a closed fist as he continued to yell at her. She saw an opportunity to flee so she got up and ran to the bathroom where she was able to lock the door and call 911.

She was asked if her children were present and she said that they don't stay there often due to his abusive nature. Officer DesRoche explained the restraining order process to the victim, but she declined the emergency order, opting to go to court on Monday.

As the officer was explaining this, Quincy Police Teletype Operator Bob Lingoes advised him that there was an active restraining order against the suspect. The order stated: "Refrain from Abuse – No Contact (stay away 100 yards), Vacate/Stay Away from tonight's incident location and Stay Away from her Workplace."

The officer asked the victim why she didn't tell him about the order. Due to the language barrier, the officer determined it was a misunderstanding about the order only. The suspect, a 54-year-old Quincy resident, was charged with assault and battery with a dangerous weapon (motor vehicle), assault and battery on a police officer, violation on restraining order and assault and battery/felony.

Nice work!

QUINCY POLICE HOT SPOTS

QUINCY POLICE STATISTICS: SEPT. 21 - SEPT. 27
ARRESTS: 24
TOTAL CALLS: 1,019
TOTAL STOLEN VEHICLES: 5

FRIDAY, SEPT. 21

LARCENY, 6;58 p.m., State Street Bank Trust, 1776 Heritage Dr. iPhone went missing Sept. 14. Has ID number. Already has new phone with same phone number.

VANDALISM/PROPERTY, 4:27 p.m., Brooks Ave. To car. Vehicles has been keyed and tires flattened.

SATURDAY, SEPT. 22

LARCENY, 1:46 p.m., Germain Ave.

ASSAULT AND BATTERY, 2:24 p.m., 900 block Sea Street. Past. Possibly heading to Independence Avenue. Female assaulted the caller.

LARCENY, 6:47 p.m., 1433 Hancock St. Cell phone stolen earlier but may have security camera that will show suspect.

VANDALISM/PROPERTY, 9:39 p.m., 270 Quarry St. Window broken. Youths throwing rocks broke rear passenger window of caller's motor vehicle. Kids gone from area.

SUNDAY, SEPT. 23

BREAKING AND ENTERING/PAST, 7:19 a.m., French St. Dwelling. House was ransacked.

LARCENY/MOTOR VEHICLE, 9:15 a.m., 72 Edison Park. 2006 Yamaha Model YZFR6, color black.

LARCENY, 9:24 a.m., 1515 Hancock St. Pocketbook. Gold-silver Couch wristlet. Caller has already cancelled credit cards.

LARCENY/MOTOR VEHICLE, 9:36 a.m., 72 Edison Park Past. 2006 Kawasaki Model Zx636D, color gray.

LARCENY, 9:43 a.m., 7 Edwards Ln. Snowblower taken.

LARCENY, 10:07 a.m., Quincy Medical Center, 114 Whitwell St. Wallet.

VANDALISM/PROPERTY, 11:04 a.m., 171 West St. Front glass.

LARCENY, 12:52 p.m., 100 block Phipps St. Keys. Suspect also scratched caller's motor vehicle.

LARCENY, 3 p.m., 42 Mill St. Delivery - package.

VANDALISM/PROPERTY, 3:39 p.m., Marina Bay Marina, 333 Victory Rd. To vehicle. Windows smashed, tires slashed.

VANDALISM/PROPERTY, 5:15 p.m., Marina Bay, 542 East Squantum St. Past.

MONDAY, SEPT. 24

BREAKING AND ENTERING/PAST, 8:20 a.m., Marlboro St. Dwelling.

LARCENY, 8:38 a.m., 100 block Warren Ave. Medication. Claims party known to him broke into apartment and stolen medication.

VANDALISM/PROPERTY, 8:55 a.m., 200 Parkingway. To building. Original caller changed mind; now states several windows broken.

LARCENY, 2:54 p.m., 700 block Southern Artery. Jewelry.

LARCENY, 3:19 p.m., 300 block Willard St. Used batteries. Fled scene. Just stole at least six used car batteries.

LARCENY, 6:16 p.m., Walmart, 301 Falls Blvd. Purse. Duffle bag to purse. Recovered, minus medication.

VANDALISM/PROPERTY, 6:25 p.m., Putnam St. Past. Scratches on motor vehicle's back/trunk.

BREAKING AND ENTERING/PAST, 7:44 p.m., 100 block Independence Ave. Dwelling.

TUESDAY, SEPT. 25

BREAKING AND ENTERING/PROGRESS, 6:20 a.m., 200 block Victory Rd. Boat yard. Two males trying to take boat that was sinking. Money is owed to these parties. Owner enroute. Parties came to an agreement for payment.

LARCENY, 7:33 p.m., Chapman St. Jewelry.

LARCENY/MOTOR VEHICLE, 7:38 p.m., Ross Parking Area, 96 Parkingway. States he left motor vehicle last night at above. Had been drinking and left. Back today and motor vehicle was gone. Towed by Express Tow. Involved in motor vehicle accent (hit pole) and two white males fled. Lost keys (may have been inside MV.

BREAKING AND ENTERING/PROGRESS, 7:52 p.m., Watson Terrace. Suspect fled. White female, tall, thin, blond hair just entered her apartment unlocked back door and fled. Complaint sought for B&E with intent to commit misdemeanor.

WEDNESDAY, SEPT. 26

ASSAULT AND BATTERY, 7:29 a.m., 300 block Water St. Caller states around midnight last night her neighbor beat her up. Call an ambulance and does not want EMS to respond. Mutual combat - advised, no one wants to pursue.

LARCENY, 2:31 p.m., 200 Hancock St. Wallet. Brown wallet containing Chase credit card, Quincy Credit Union ATM card, driver's and pilot's license and Stop & Shop card.

VANDALISM/PROPERTY, 4:56 p.m., Kincaide Park, 334 Water St. Just happened. Caller was driving by the above and vehicle struck by a BB gun. Update: small rock from sling shot. No damage to vehicle, no injuries.

LARCENY, 5 p.m., Cliff St. Past. Caller states package delivered by UPS was taken. She has contacted UPS Tracking that packaged was delivered to correct address.

VANDALISM/PROPERTY, 5:04 p.m., High St. To pool. Caller states that he returned home to find the above ground pool with holes in it. Water is leaking from punctured areas by sharp object.

LARCENY, 6:39 p.m., YMCA, 79 Coddington St. Credit card.

BREAKING AND ENTERING/PAST, 11:35 p.m., Water St. Dwelling. Computer missing.

THURSDAY, SEPT. 27

BREAKING AND ENTERING/PROGRESS, 12:42 a.m., Atlantic Middle School, 86 Hollis Ave. Upon arrival spotted black male, jeans, flannel shirt, flee office.

LARCENY/MOTOR VEHICLE, 6:57 a.m., 703 Adams St. 2000 Nissan Versa, color black, taken from parking lot at Beale Street and Adams Street since 8:30 p.m. Sept. 26.

LARCENY/MOTOR VEHICLE, 8:37 a.m., 83 Garfield St. Civil matter, advised.

BREAKING AND ENTERING/PAST, 8:52 a.m., Lancaster St. Business. tools taken.

LARCENY, 1 p.m., 43 Old Colony Ave. By credit card.

LARCENY, 6:16 p.m., Stop & Shop Supermarket, 65 Newport Ave. White male, black t-shirt fled after being confronted by security. Suspect located on Holmes Street and placed in custody for three warrant arrests. Additionally charged with larceny over.

UNARMED ROBBERY, 7:01 p.m., Marriott Hotel, 1000 Marriott Dr. Male met a male on the fifth floor. Report submitted on larceny, no robbery.

ARMED ROBBERY, 7:52 p.m., Berlin St. Gun shown. White male, 18 years old, white shirt, jeans, black hair, no direction of travel.

❑

STOLEN MOTOR VEHICLES: Edison Park (2), Ross Parkingway, 703 Adams St., Garfield St.

❑

CAR BREAKS: Watson Road, 100 block of Palmer Street, 109 Curtis Ave., Des Moines Road.

❑

BREAKS AND ATTEMPTED BREAKS: French Street, low numbers of Marlboro Street, 100 block of Independence Avenue, low numbers of Water Street, Lancaster Street.

If you have information on the above crimes, drug activity or any crime, please call the **Quincy Police Detective Bureau at 617-745-5764 or** log onto the following website: http://tinyurl.com/ytf6td.

To report suspicious drug activity, call the **Drug Hot-Line at 617-745-5730**. You will not be required to identify yourself, but it could help. To make an appointment to view the **Registered Sex Offenders** book, call **Detective James Dentremont at 617-745-5755**.

To contact the **Crime Prevention Officer** for tips or comments, my direct line is **617-745-5719**. My e-mail address is dminton@ci.quincy.ma.us *– Lt. Dan Minton*

Beware Of Phone Calls Stating You Have A Computer Virus

Residents, including myself, have received a telephone call from someone claming to be with Microsoft or another recognized company, stating that they have detected a virus on your computer and they will help you fix it.

This is a scam.

The caller will prompt you on your computer to hit certain keys which will provide remote access to the caller. Once the caller has remote access, he/she can steal personal and financial information that you have stored on your computer. On top of this, they may even try to charge you for the service! As always, just hang up. No one can tell you that have a virus on your computer unless they access it.

Another way of telling it is a scam is the delay in responding to your greeting on the phone. They have automated machines making so many phone calls at once that the scammer can't get to the phone right away. - Lt. Minton

DO NOT CALL REGISTRY

To reduce the amount of junk telephone calls you receive, residents should enroll in the "Do Not Call" registry, sponsored by the federal government. For more information, go to www.donotcall.gov or call the registry's toll-free number (1-888-382-1222) and follow the prompts. For additonal information, try http://ww.ftc.gov/bcp/edu/pubs/consumer/alerts/alt107.shtm

The federal government does not call you to sign up for this program - this is another scam to get your personal information. - Lt. Minton

Real Estate

Jeanne King Joins Red Door Real Estate

Red Door Real Estate announces Jeanne King, a veteran real estate agent, has joined its team.

King has been an active real estate agent for over 20 years.

In addition to servicing homer buyers and sellers, she has also held a Real Estate Office Manager position earlier in her career.

King lives in Quincy with her husband Walter King who is owner of New England Real Estate Institute in Quincy. He teaches continuing education courses required by the Massachusetts real estate license board.

JEANNE KING

Jeanne King comes to Red Door with a unique background and vast local expertise. She graduated UMass with a degree in Marriage and Family Therapy. She has raised three children in Quincy and now enjoys time with her four grandchildren, all of which attend Quincy schools.

"Both Jeanne's family life and real estate experience offers her a sound foundation to be successful in the real estate industry," said Madelene Cheney, Broker/Owner of Red Door Real Estate. "We are delighted to have her as part of our team."

King specializes in downsize moves, working with seniors and creative staging of homes. She can be reached at (617) 823-7184 or by visiting the Red Door Real Estate website at: www.RedDoor-RE.com.

Red Door Real Estate, located at 222 Sea St. in Quincy, is a family-owned, full service real estate brokerage.

For more information on continuing education credits, contact Walter King of the New England Real Estate Institute at (617) 773-3034.

Quincy Sun Featured Home of the Week

18 THOMAS STREET, HOUGHS NECK

DEEP WATER access. Direct oceanfront home. Welcoming retreat every season of the year.
INNOVATIVE MAKE OVER with the best materials and technology today has to offer.
PRIVATE LOCATION. Large deck. Beautifully landscaped.
UNOBSTRUCTED VIEWS of water and the Weymouth, Hingham, Hull coastline and harbor islands.
SPACIOUS KITCHEN. 7 rooms, 3 bedrooms. Radiant gas heat throughout. Central air.
PARTIALLY FINISHED lower level with full bath.
Offered at $469,000.

Call to set up a private show
Stamos & Stamos Realtors
617-328-9400
www.stamosandstamosrealtors.com

10 Tips To Save More On Heating Oil This Winter

Experts are predicting a harsh winter this year, a stark comparison to last year, one of the warmest winters in recent history.

However, consumers who heat with oil can save on heating costs this upcoming season by being proactive and taking a few small steps to conserve energy.

Thanks to the many advances made in heating oil technology, today's heating oil equipment is more efficient than ever. However, to get the most out of your equipment, you need to pair it with the right efficiency and conservation measures.

The heating oil industry's Energy Communications Council (ECC) recommends doing simple things to save energy and lower heating costs:

1. Fill in gaps around windows and doors with caulking;

2. Cover older windows with weather-resistant plastic sheathing;

3. Insulate your attic;

4. Wrap exposed pipes with proper insulation to prevent both heat loss and freezing;

5. Replace your manual thermostat with a programmable model, and lower it just a few degrees while at work or sleeping;

6. Open shades and drapes when the sun is out to help warm your home. Close them when the sun goes down to reduce heat loss through drafty windows;

7. Eliminate any gaps between your door and threshold by adding a seal to the bottom of the door – it should brush up against the threshold to fill any gap;

8. Close your kitchen vent, fireplace damper and closet doors, and remove, cover or close air conditioning units and vents when not in use; and

9. Move furniture away from heating elements, as it can block heat from circulating;

10. Remember that hot water uses fuel too. Take notice of how much you use while bathing and washing dishes, and make an attempt to reduce consumption.

Homeowners should also carefully consider higher cost efficiency initiatives. While these investments are somewhat larger than that of simply caulking a window, the potential savings are larger as well. Such investments are:

- Making sure you have good insulation in exterior walls, ceilings with cold spaces above, and floors with cold spaces below, and closing storm windows.
- Considering new glass that is designed to decrease radiant heat loss without lowering visibility.
- Considering having a solar water heating component installed. This small, easily installed system is virtually maintenance free and warms the water your family uses on a daily basis, using the free heat from the sun.

Finally, take a moment to ask your local heating oil dealer about Bioheat®, a cleaner burning, renewable product that can be blended seamlessly with the heating oil you already use. It lowers emissions and cuts down on the amount of traditional heating oil used. In states where ultra-low sulfur heating oil is sold, biofuels can be blended, creating a fuel suitable for burning in the world's most efficient heating equipment.

For more information regarding practical energy saving tips, contact your local heating oil dealer, your state or regional heating oil association, or visit www.heatingnews.org and www.oilheatamerica.com.

Century 21 Annex Realty, Inc.
49 Beale St., Quincy, MA 02170
617-472-4330
www.c21annex.com
Over **70 Seller and Buyer Agents** specializing in Residential, Commercial Real Estate, Bank Owned Properties, Short Sales and Rentals
ANNEX REAL ESTATE SCHOOL
Offering Salesperson's, Broker's and Continuing Ed. classes
"STILL NUMBER ONE"

FLAVIN Insurance Agency
Complete Insurance Service Since 1925
OFFERING FLOOD INSURANCE
Winter Rainy Season Can Increase Risk of Flooding
Call or drop in for ***Premium Quote***
Flavin & Flavin
1085 Hancock St. Quincy Center
Visit: www.flavinandflavin.com
617-479-1000

REALTY 7
617-472-7700

Working for you 7 days a week
Tom McMahon
realty7.biz
tom@realty7.biz

Thinking of buying or selling?
Think of us...
Red Door Real Estate
222 Sea Street - Quincy
(617) 553-1880
www.RedDoor-RE.com

QUINCY
www.stamosandstamosrealtors.com
Stamos & Stamos Realtors
747 East Squantum St.
Squantum, MA 02171
617.328.9400

RE/MAX Realty Pros
Buying, Selling or Investing?
Call Tom McFarland
For All Your Real Estate Answers

QUINCY - (617) 328-3200
On the Web visit McFarlandproperties.com

SUN FUN PAGE

King Crossword

ACROSS
1 Creche trio
5 Antiquated
8 Pulsate
12 Right angles
13 Kids' pie filling?
14 Eastern potentate
15 Go sight seeing
16 Pose
18 Embassy employee
20 Actress Spacek
21 Historic period
22 Conclusion
23 Without pizzazz
26 Try
30 Born
31 Playwright Levin
32 — constrictor
33 Lure
36 Choir rendition
38 "Hail!"
39 Total
40 Ecru
43 "Way to go!"
47 Lawyer
49 Anger
50 Humdinger
51 Web address
52 Up to
53 Scottish garment
54 Sock part
55 "That's one small — ..."

DOWN
11 Transcending (Pref.)
2 Oodles
3 Excessive supply
4 Where Tel Aviv is
5 Nebraska city
6 Minstrel's instrument
7 Banned pesticide
8 Happen as if by fate
9 Flightless flock
10 Lends a hand
11 Deuce defeater
17 "— It Romantic?"
19 Weep
22 Greek H
23 "CSI" evidence
24 Pensioned (Abbr.)
25 Nevertheless
26 Illustrations
27 Degree for a CEO
28 D.C. figure
29 53-Across wearer's hat
31 Lemieux milieu
34 Spicy stew
35 Maintain
36 Deposit
37 Intellect
39 Fashion
40 Abruptly refuse
41 Needle case
42 "— be OK"
43 Re planes and such
44 Fisherman's enticement
45 Look lasciviously
46 Shrill bark
48 Eccentric

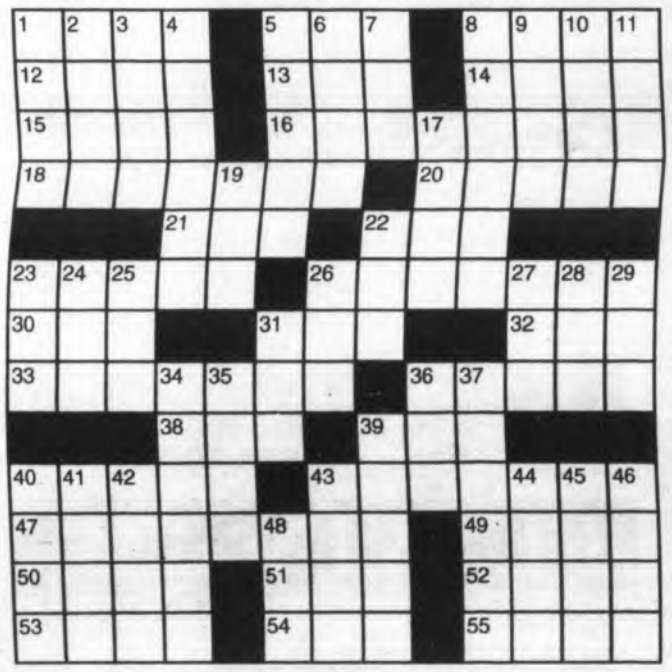

© 2012 King Features Synd., Inc.

HOCUS-FOCUS

BY HENRY BOLTINOFF

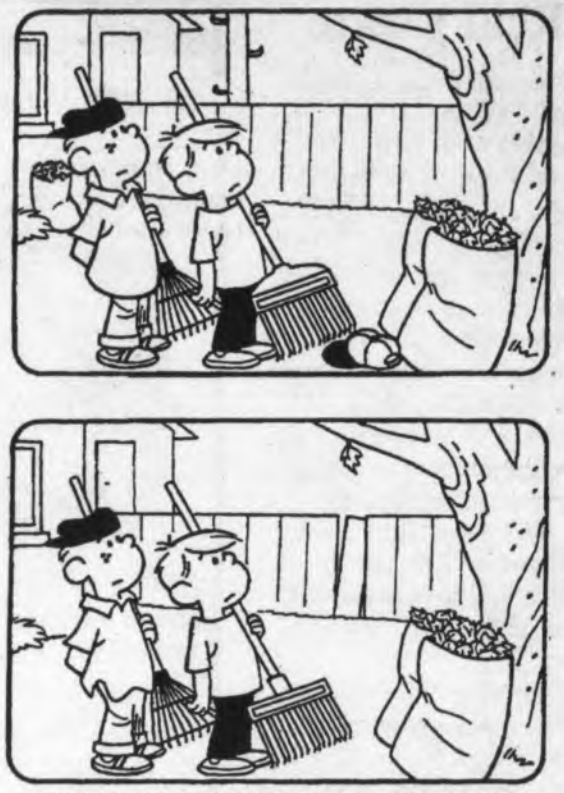

FIND AT LEAST 6 DIFFERENCES BETWEEN PANELS.

Teleprones: 1. Bag is missing. 2. Shirt is different. 3. Telephone pole is missing. Rake is different. 5. Fence board is moved. 6. Cap is missing.

Trivia test by Fifi Rodriguez

1. MOVIES: Who played the male lead in the movie musical "Grease"?
2. GEOGRAPHY: Luzon is the main island of which nation?
3. HISTORY: When was the Sherman Antitrust Act approved?
4. TELEVISION: Which 1980s comedy show featured a character named "Reverend Jim"?
5. FAMOUS QUOTATIONS: What 20th-century American writer and monk said, "Every moment and every event of every man's life on earth plants something in his soul"?
6. MUSIC: What was the nationality of composer Franz Liszt?
7. U.S. STATES: Which state's nickname is "The North Star State"?
8. THEATER: Which play featured the song "Food, Glorious Food"?
9. MONEY: What is the basic currency of Albania?
10. U.S. PRESIDENTS: Which president once said that the United States "never had to put up a wall to keep our people in"?

Answers
1. John Travolta
2. Philippines
3. 1890
4. "Taxi"
5. Thomas Merton
6. Hungarian
7. Minnesota
8. "Oliver!"
9. The lek
10. John F. Kennedy

(c) 2012 King Features Synd., Inc.

Salome's Stars

ARIES (March 21 to April 19) You might feel compelled to get involved on the "right side" of a seemingly unfair fight. But appearances can be deceptive. Get the facts before going forth into the fray.
TAURUS (April 20 to May 20) Bullying others into agreeing with your position could cause resentment. Instead, persuade them to join you by making your case on a logical point-by-point basis.
GEMINI (May 21 to June 20) Resist pushing for a workplace decision you might feel is long overdue. Your impatience could backfire. Meanwhile, focus on that still-unsettled personal situation.
CANCER (June 21 to July 22) Your aspects favor doing something different. You might decide to redecorate your home, or take a trip somewhere you've never been, or even change your hairstyle.
LEO (July 23 to August 22) You might want to take a break from your busy schedule to restore your energy levels. Use this less-hectic time to also reassess your plans and make needed changes.
VIRGO (August 23 to September 22) What you like to think of as determination might be seen by others as nothing more than stubbornness. Try to be more flexible if you hope to get things resolved.
LIBRA (September 23 to October 22) Watch that you don't unwittingly reveal work-related information to the wrong person. Best to say nothing until you get official clearance to open up.
SCORPIO (October 23 to November 21) With things settling down at work or at home, you can now take on a new challenge without fear of distraction. Be open to helpful suggestions from colleagues.
SAGITTARIUS (November 22 to December 21) Your creativity can help resolve an emotional situation that might otherwise get out of hand. Continue to be your usual caring, sensitive self.
CAPRICORN (December 22 to January 19) You could impress a lot of influential people with the way you untangle a few knotty problems. Meanwhile, a colleague is set to share some welcome news.
AQUARIUS (January 20 to February 18) Aspects favor recharging your social life and meeting new people. It's also a good time to renew friendships that might be stagnating due to neglect on both sides.
PISCES (February 19 to March 20) Congratulations. Your talent for working out a highly technical problem earns you well-deserved praise. The weekend could bring news about a friend or relative.
BORN THIS WEEK: Your sense of justice makes you a strong advocate for the rights of people and animals alike.

(c) 2012 King Features Synd., Inc.

CryptoQuip

This is a simple substitution cipher in which each letter used stands for another. If you think that X equals O, it will equal O throughout the puzzle. Solution is accomplished by trial and error.

Clue: **U** equals **D**

SX ETB'QG XTQMGU LT

QGHSNF XQTW ETBQ

UGHSNFZLGU OTHL, S'U MZCC SL

Z USH-ZOOTSFLWGFL.

© 2012 King Features Synd., Inc.

Wishing Well®

6	4	5	2	4	5	6	3	4	2	5	3	4
B	P	S	B	L	E	E	R	E	E	C	E	A
6	4	3	4	2	4	2	6	2	5	8	2	4
A	S	T	A	O	N	P	U	E	U	P	N	T
8	5	2	8	6	5	7	5	7	2	5	4	2
A	R	T	Y	T	E	P	L	L	O	O	D	C
4	2	6	7	6	3	2	8	5	4	8	3	2
R	H	I	U	F	U	A	C	V	E	H	R	N
8	7	4	6	5	3	6	8	2	3	2	3	8
E	N	A	U	E	N	L	C	G	T	E	O	K
3	8	6	8	4	3	6	8	6	4	3	7	6
N	G	D	R	M	A	A	O	Y	S	T	G	S
3	6	3	8	6	7	3	6	7	6	8	6	7
U	A	R	W	H	E	E	E	I	A	S	D	N

HERE IS A PLEASANT LITTLE GAME that will give you a message every day. It's a numerical puzzle designed to spell out your fortune. Count the letters in your first name. If the number of letters is 6 or more, subtract 4. If the number is less than 6, add 3. The result is your key number. Start at the upper left-hand corner and check one of your key numbers, left to right. Then read the message the letters under the checked figures give you.

© 2012 King Features Synd., Inc. All rights reserved

MAGIC MAZE ● — MOTOR

B N K I N F C Z W U R P M J H
E R C Z X O U S Q N G L J G E
C Z E X V T I C R N A F P N L
J H E T R A C T I O N C O A Y
W V T R R P N L C R L U K R I
G E C E B A L Z X U T W U S D
R P P O M O T L J B D C I I O
G I E D R G A S O L I N E B V
W A Y T X E G A C W U S I L R
T T E K C O R E P P E T S S E
Q P O N L D K J H L G F D C S

Find the listed words in the diagram. They run in all directions - forward, backward, up, down and diagonally.

Diesel	Gasoline	Servo	Tri
Electric	Induction	Starter	Trolling
Fan	Outboard	Stepper	Wiper
Ford	Rocket	Traction	

@ 2012 King Features Synd., Inc. All rights reserved.

KING Crossword
ANSWERS
Solution time: 25 mins.

Magic Maze
ANSWERS:
— MASTER

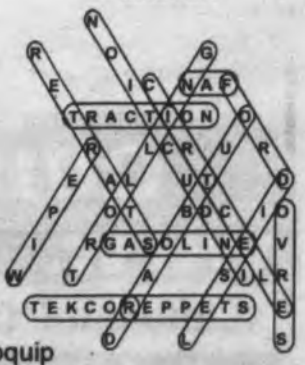

Cyptoquip
ANSWER:
If you're forced to resign from your designated post, I'd call it a dis-appointment

RELIGION

First Baptist Church Of Wollaston

Regular worship service will be held at 10:30 a.m. Sunday at the First Baptist Church of Wollaston, 81 Prospect Ave.

Pastor C. Michael Cunningham's sermon will be "Christ Was Faithful Over God's House as a Son."

Serving the church will be greeters Nancy McCue and Elsie Whitman, and Scripture reader Stephanie Mahn.

Following the service there will be a Fellowship coffee hour in the Chapel.

Adult Bible Class meets each Sunday at 9:30 a.m. in the Chapel.

On Thursdays from 6 to 7 p.m. a Bible Study Group will meet in the Chapel to study and discuss The Book of Hebrews. Discussion will coordinate with upcoming Sunday sermon passage

All are welcome.

Houghs Neck Congregational

Houghs Neck Congregational Church, 310 Manet Ave., Quincy, will mark World Communion Day during its weekly worship service Sunday, Oct. 7 at 10 a.m.

All are welcome to attend.

Pastor John Castricum will deliver the sermon "I Hate to Wait."

Nancy Jacobs, Christian Jacobs, Joe Giggey and Helen Miller will serve for the Diaconate, and a fellowship coffee hour will follow the service.

Fr. Bryan Hehir Speaker Oct. 11

Fr. Bryan Hehir, secretary for Health and Social Services for the Archdiocese of Boston, a nationally recognized authority on social justice, will speak at Sacred Heart Church, 386 Hancock St., North Quincy, on Thursday, Oct. 11 at 7:30 p.m. in the lower church.

He will speak about important issues facing voters in the upcoming election from the perspective of Catholic Social Teaching.

All are welcome. Sponsored by the Social Justice Council of Sacred Heart Church.

Quincy Point Congregational

The October focus for Quincy Point Congregational Church is Caring for God's Creatures. All are welcome to attend some of the fun events that will be taking place.

Sunday, Oct. 14 is the St. Francis Pet Blessing following the 10 a.m. Worship Service (at approx 11:15 a.m.). Donations being collected for the Quincy Animal Shelter.

Saturday, Oct. 20 at 6 p.m. is Free Family Movie Night in the Social Hall at QPCC, sponsored by the Christian Education Committee. The movie feature is, *Happy Feet Two*. Free popcorn, drinks and candy will be provided.

Sunday, Oct. 21, QPCC will get a visit from Wally the Green Monster. He will be available from 11:30 a.m. to noon for photos.

The Pet Blessing Sunday and Photos with Wally events will concentrate on collecting donations for the Quincy Animal Shelter. Items being collected include: Friskies Cat Food, Fancy Feast Kitten Food, canned tuna, furry mice toys, laundry detergent or bleach, Alpo and Pedigree wet dog food, Kongs, Buster Cubes and Balls for Dogs.

Tax deductible donation are also accepted. Checks can be made payable to Quincy Animal Shelter

World Communion Sunday will be observed at the 10 a.m. service Sunday, Oct. 7.

For more information visit www.quincypointcong.org

'Spooky Walk' Oct. 27 At Wollaston Congregational

Wollaston Congregational Church will host a "Spooky Walk" appropriate for kindergarteners through fourth graders Saturday, Oct. 27 from 6 to 8 p.m.

There will be Halloween crafts and games, snacks and storytelling. Cost is $5 per child (adults and chidren are invited to wear costumes.)

For more information, call 617-773-7432.

Black, Orange Night Oct. 6 At Community United Methodist

Quincy Community United Methodist Church, 40 Beale St., Wollaston, will host its annual Black and Orange Night Saturday, Oct. 6.

In keeping with the Halloween season, everyone is asked to wear something black, orange, or both.

The evening will begin with a pot luck supper. Bring a salad, main course, or dessert to share. Beverages will be provided.

The supper will be followed by Halloween games for kids and a Halloween trivia contest for adults.

"The participants really enjoy the Trivia Contest," said Rev. Dr. Susan F. Jarek-Glidden, church pastor. "It can get rather competitive in a fun way. There are no prizes, but the winners get 'bragging rights' for the entire year."

The church building is accessible on Beale Street at the door nearest the flag pole.

For more information, call the church office at 617-773-3319.

Bethany Church

Bethany Congregational Church, Quincy Center will have Sunday Worship Service with communion and Sunday School at 10 a.m.

The Rev. William C. Harding will conduct the service and preach a sermon entitled "Let It Be." Fellowship with light refreshments will follow the worship service.

All are welcome to attend Bethany Church Worship Services and its numerous group activities. Bethany has a Youth Group, a Men's Group, an Outreach Mission Group doing various charity works and a Friday morning Bible Study Class.

The church office is open from 8:30 a.m. to noon and 1 to 4 p.m.

Childcare is available for infants and toddlers during worship service on Sundays. The church is wheelchair accessible.

Quincy Religion Directory

SERVICES & ACTIVITIES

Catholic

St. Mary's Church
95 Crescent St., Quincy • 617-773-0120
Masses
Saturday, 4pm, Sunday 7, 9:30 & 11:30am, Weekdays 9am
Handicapped Accessible
New Members Welcome!

ST. AGATHA CHURCH MILTON-QUINCY
432 Adams Street
Milton, MA 02186 • 617-698-2439
Schedule of Masses:
Saturday: 4:30PM
Sunday: 7:30AM, 9:00AM (Family Mass), 10:30AM, 12 NOON, 5:00PM
Weekday Masses: 7:00 & 9:00AM
Reconciliation 3:45PM-4:15pm on Saturdays, other times by appointment
Handicapped Accessible, handicapped parking, elevator to Upper/Lower Churches ~ *Air-Conditioned*

St. John The Baptist
ROMAN CATHOLIC CHURCH
44 School St., Quincy
617-773-1021
Weekend Mass Schedule
Saturday, 4:00 PM
Sunday 7:30, 9:00, 11:00 AM
Sunday night 5:30 PM
Weekday Masses
Monday - Saturday 8:00 AM
Latin Mass
1st & 3rd Wednesdays
(Lower Chapel) 7:00 AM
Confessions
Wed. 8:30 – 9:30 AM
Sat. 2:30 – 3:30 PM
Handicapped Accessible

Salvationist

THE SALVATION ARMY
6 Baxter St., Quincy • 617-472-2345
9:45 CHRISTIAN EDUCATION
11AM WORSHIP SERVICE
BRASS BAND MUSIC
7PM TUES WOMEN'S FELLOWSHIP
6:45PM WEDS. BIBLE STUDY

Catholic

Sacred Heart Church
"A Roman Catholic Community walking together in Faith, Worship, Education and Service"
386 Hancock St., North Quincy, MA 02171
(617) 328-8666
Sunday Masses
4pm (Sat.) 7:45am, 9am (Family Liturgy) 10:30am (with Choir) and 5pm
Weekday Masses
Mon.-Fri. 7am and 9am, Sat. 9am
Handicapped Accessible
Confessions
Sat. 3-3:45pm in Saint Joseph Oratory

St. Joseph's Church
550 Washington Street
Quincy, MA 02169
617-472-6321
SUNDAY MASSES:
4 p.m. (On Saturday)
8:30 a.m. and 10:30 a.m.
Weekday Masses 9am
CONFESSIONS: Saturday, 3:00-3:30 pm
Handicapped accessible & Handicapped parking, side entrance air conditioned

Saint Ann's Church
757 Hancock St., Wollaston
617-479-5400
Pastor: Rev. John J. Ronaghan
Weekend Mass Schedule:
Saturday 4:00 PM
Sunday 7:00, 9:00, 11:30AM
Daily Masses: 9:00 AM

Methodist

QUINCY COMMUNITY UNITED METHODIST CHURCH
40 Beale St., Wollaston
617-773-3319
10:30 AM Sunday Worship
Rev. Dr. Susan Jarek-Glidden, Pastor

Congregational

HOUGH'S NECK CONGREGATIONAL CHURCH
310 Manet Avenue
617-479-8778
www.hncong.org
World Communion Day
Oct. 7 Service at 10AM
'I Hate To Wait'
All are welcome to attend
FELLOWSHIP COFFEE HOUR FOLLOWING SERVICE

BETHANY CONGREGATIONAL CHURCH
Spear & Coddington Streets
Quincy Center, 617-479-7300
WWW.QUINCYBETHANYCHURCH.ORG-
Communion Sunday, Oct. 7
Worship Service, Communion and Sunday School at 10AM.
The Rev. William C. Harding will preach the sermon
'Let It Be'
Child Care Available
ALL ARE WELCOME!
Fellowship Time in Allen Parlor

Non-Denominational

QUINCY COMMUNITY CHURCH
"A welcoming, new family"
1354 Hancock St., Suite 203
Taylor Plott, minister 617-750-0382
Sunday worship: 10am
Bible Study: Tues., Thurs. 7 pm

Congregational

Wollaston
Congregational Church
United Church of Christ
48 Winthrop Avenue
Quincy, Massachusetts
World Communion Sunday
Worship at 10 a.m.
Rev. Dr. Mary Louise Gifford
will conduct the service and preach the sermon
"Enfolding Love"
Office: 617-773-7432 www.wollycong.org

UNION CONGREGATIONAL
Beach St. & Rawson Rd., Wollaston
(617)479-6661
Rev. John Swanson, Pastor
Sunday Worship Service 10 AM

QUINCY POINT CONGREGATIONAL CHURCH
444 Washington St . • 617-773-6424
Worship and Church School 10 am
Rev. Ann Suzedell, Pastor
email: office@quincypointcong.org

To Advertise in this Directory, Call 617-471-3100

HOPE LOVE PEACE JOY

Christian Science

First Church of Christ, Scientist
16 Beale Street, Quincy
617-472-0055
Sunday Services and Sunday School 10:30 a.m.
Wednesday Evening Meetings – where testimonies of healing are shared 7:30 p.m.

ALL ARE WELCOME!

Catholic Community

Dignity BOSTON
Gay, Lesbian, Bisexual, Transgender
CATHOLICS
Our families, friends And allies
Liturgy & social hour: Sundays, 5:30 PM
St. John the Evangelist Church
35 Bowdoin St., Beacon Hill, Boston
617-421-1915
www.dignityboston.org

Nazarene

Wollaston
Church of the Nazarene
Sunday Worship
8:30 AM Liturgical Worship
9:45 AM Sunday School
11:00 AM Celebration Worship

Kevin C. Dunlap, Lead Pastor
Phil Nunn, Youth & Small Groups Pastor
Jake Chastain, Music & Campus Pastor
Bev Keuther, Children's Pastor
Don Reed, Visitation Pastor
37 E. Elm Ave., Wollaston
617.472.5669
E-mail: office@wconaz.org
www.wconaz.org

OBITUARIES

Christopher J. Myers, 38
Owned General Contracting Company

A funeral service for Christopher J. "Bubba" Myers, 38, of Middleboro, formerly of Quincy, was held Sept. 28 at Sweeney Brothers Home for Funerals, 1 Independence Ave., Quincy.

Mr. Myers died Sept. 22.

He was born in Boston and attended Hyde Park schools. He lived in Middleboro for six years, and previously lived in Quincy and Hyde Park.

Mr. Myers was self-employed and the owner of CJM General Contracting Company. He was a longtime member of the Laborers Union, Local 223. He was also a member of the Quincy Sons of Italy.

Beloved fiancée of Kelly A. Timilty of Middleboro, formerly of Quincy. Devoted father of Molly E. Myers and Brendan C. Myers.

CHRISTOPHER J. MYERS

Son of Barbara E. (Jacobs) Watkervich and her husband William of Randolph and Theodore L. "Teddy" Myers of Quincy. Brother of Richard Myers of ME. Also survived by many aunts, uncles, nieces, nephews, and cousins.

Interment was private.

Memorial donations may be made to a charity of choice.

Charlotte M. Wrenn, 100

A graveside funeral service for Charlotte M. (O'Connell) Wrenn, 100, of Quincy, was held Tuesday in Blue Hill Cemetery.

Mrs. Wrenn died Sept. 29.

The beloved wife of the late George Wrenn. Loving mother of George L. Wrenn of Quincy and Roberta A. Kearns of Stoneham. Cherished Grammie to George L. Wrenn, Jr. of Acton, Jennifer Benton of Whitman, Mary Sara Wrenn of Natick, Margaret A. Arsenault of Burlington, Ronald Kearns of Braintree and the late Patricia M. Leary and Jacqueline F. Kearns.

Mrs. Wrenn is also survived by her 11 great grandchildren.

She loved to keep active by playing golf, painting and playing the piano. She also enjoyed traveling. The foundation of her life was her family, she was devoted to them.

Funeral arrangements were made by the Keohane Funeral Home, 785 Hancock St., Quincy.

Memorial donations may be made to the Quincy Point Congregational Church, Access Fund, 444 Washington St., Quincy, MA 02169

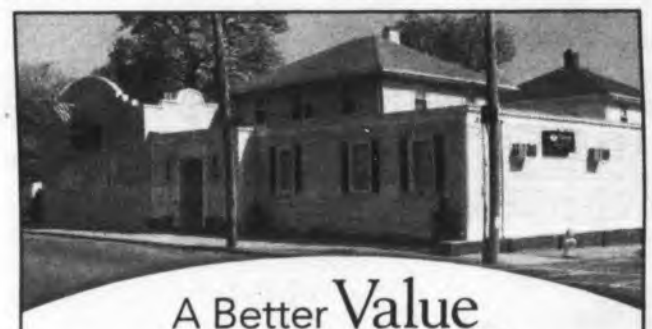

A Better Value
For Quincy Families

At Deware Funeral Home, we are proud to offer more value and superior service to Quincy families. A full service traditional funeral is **$5,995* with no hidden costs.** The price includes:

Funeral Ceremony • Visitation • Casket

At Deware Funeral Home, we put the needs of our customer first. We also offer a Simple Burial Plan for $3,395.

With Deware Funeral Home, you can trust us to provide the compassionate care you expect at an exceptional value, backed by a 100% service guarantee.

Exclusive provider of Dignity Memorial® benefits.

Deware Funeral Home

576 Hancock Street | Quincy, MA 02170 | 617-472-1137

Dignity Memorial

For more information visit
www.dewarefuneralhome.com

*$5,995 plan includes basic services of funeral director and staff, embalming and preparation, visitation, funeral ceremony, transportation to place of disposition, 20-gauge metal casket, website announcement, and memorial stationary package (a register book, 100 thank you cards, 100 prayer cards).

A Service Family Affiliate of AFFS and Service Corporation International, 206 Winter Street, Fall River, MA 02720. (508) 676-2454.

George Santry, 69
Ship Operation Supervisor For Massport

A funeral service for George Santry, 69, of Quincy, was held Sept. 29 at Sweeney Brothers Home for Funerals, 1 Independence Ave., Quincy.

Mr. Santry died Sept. 25.

Born in Boston and educated in South Boston schools, he was a graduate of Boston Technical High School and Massachusetts Maritime Academy. He had lived in Quincy for 45 years.

Mr. Santry was employed on the Boston waterfront for 35 years. He was a ship operation supervisor for Massport for 18 and before that spent 17 years working for the former BS Costello Stevedore Company. He started his career sailing from Boston with U.S. Lines and five years and had been retired for several years.

He was a member and past president of the Massachusetts Maritime Academy Alumni Association. He enjoyed traveling, taking cruises, and sports. He spent many years coaching baseball for the Saint John's Church Little League in Quincy.

GEORGE SANTRY

Beloved husband of 45 years of Nancy A. (Tott) Santry. Devoted father of Daniel Santry of Winthrop and William and Jennifer Santry, both of Quincy. Loving son of the late James and Rosamond (Butters) Santry. Brother of James Santry and his wife Barbara of Princeton. Son-in-law of Virginia M. (Sylvester) Tott of Hull and the late Herman W. Tott, brother-in-law of Sandra Genoa and husband David of Milford. Also survived by one niece and three nephews.

Memorial donations may be made to the Massachusetts Maritime Academy Scholarship Fund, c/o Advancement Office, 101 Academy Drive, Buzzards Bay, MA 02532.

John P. McNally
Retired Driver For Burke Distribution

A private funeral service was held for John P. "Jack" McNally.

Mr. McNally died Sept. 26.

He was a driver for Burke Distribution for many years until his retirement. He was a member of the Teamsters Union and served in the National Guard, and enjoyed woodworking, cooking, and drawing.

Husband of Pauline F. (Fuller). Loving father of Robert J. McNally, Steven P. McNally, Kathleen M. Healey and her late husband James D. Healey, and Diane M. McNally, all of Quincy, and David P. McNally and his wife Lynne of Walpole. Proud papa to Steven P. McNally, Jr., Kelly L. McNally, Alexandra L. McNally, and Pauline M. Healey. Great-grandfather to Ayden. Father-in-law to Patricia McNally of Quincy.

Funeral arrangements were made by Keohane Funeral and Cremation Service, 785 Hancock St., Quincy.

Interment was private.

Memorial donations may be made to Father Bill's Place 38 Broad Street Quincy, MA 02169.

In Loving Memory of

My Wife and Our Mother

Edith K. O'Donnell

1917-2011
First Anniversary Mass
St. John the Baptist Church
Thursday, October 4
at 8 AM

The Light of Her Spirit Illuminates Our Hearts

Bill, Kathleen, Bill Jr.,
Michael and Paul

John B. McInnis
Member Of Town River Yacht Club

A funeral Mass for John B. McInnis of Quincy was celebrated Sept. 27 at St. Francis Xavier Church, Weymouth.

Mr. McInnis died Sept. 23.

He was a member of the Weymouth Elks and the Town River Yacht Club.

He was a loving husband, father, grandfather, great-grandfather, and friend. He loved boating, fishing, woodworking, and golf. He was a true gentleman and friend and would help anyone. His true passion was his family, they meant the world to him and he will be sorely missed by them and all who had the pleasure of knowing him.

Devoted husband of Marie McInnis of Quincy. Loving father of Laura A. Mielbye and her husband Richard of FL, and John B. McInnis, Jr. and his wife Donna of North Attleboro. Brother of Catherine Curtin of CT and Rita Dennison of

JOHN B. McINNIS

West Roxbury. Cherished grandfather of Richard, Julie, and Sara Mielbye, and Jack and Drew McInnis. Great-grandfather of Brody Mielbye. Also survived by many nieces and nephews.

Funeral arrangements were made by McDonald Funeral Home, Weymouth.

Interment was in St. Francis Xavier Cemetery, Weymouth.

Memorial donations may be made to Hospice of the South Shore, 30 Reservoir Park Dr., Rockland, MA 02370 or www.southshore-hospital.com/donate.

Camille Young-Fischer, 84
Head Chef At Former Four Lounge

A Catholic prayer service for Camille (Mogavero) Young-Fischer, 84, of Quincy, was held Monday at Peck Funeral Home, Braintree.

Mrs. Young-Fischer died Sept. 26.

She was born in Medford and attended schools there before moving to Hull. She had the spent the last 15 years residing in Quincy. She worked as the head chef at the former Four Lounge in Braintree for many years.

She loved cooking, crocheting, BINGO, and her favorite food – lobster. She was extremely dedicated to her family.

Wife of the late Phillip E. Young, Sr. and the late Merlyn L. Fischer. Loving mother of Paul Young and his wife Kathy of Bridgewater, Loretta Clements and her partner Daniel O'Brien of Bourne, Rita Sinkiewicz of Weymouth, Patricia Gillbruck of Hull, Thomas Young, Sr. of Taunton, and the late Phillip E. Young, Jr.

CAMILLE YOUNG-FISCHER

She is survived by 17 grandchildren and was the grandmother of the late Billy Young. She is also survived by many great-grandchildren and two great-great-grandchildren.

Devoted sister of Elena Pantano of Everett, the late Sebastian "Buster" Mogavero, and the late Jennie Parisi. Daughter of the late Paul and Concetta (Amarosa) Mogavero.

Interment was in Oak Grove Cemetery, Medford.

Memorial donations may be made to Beacon Hospice, 32 Resnik Road #3, Plymouth, MA 02360.

Over 60 Years
Of Personalized Service

SWEENEY BROTHERS

Home for Funerals, Inc.

RICHARD T. SWEENEY, JR. · FRANCIS M. SWEENEY

1 INDEPENDENCE AVENUE
QUINCY, MASSACHUSETTS 02169

(617) 472-6344

www.thesweeneybrothers.com

Robert F. Elson
Member Of Teamsters Local #25

A funeral Mass for Robert F. "Bob" Elson was celebrated Sept. 27 at Sacred Heart Church, Quincy.

Mr. Elson died Sept. 22.

He grew up in Roxbury and spent many years in Dorchester before moving to Quincy 43 years ago. He was a proud member of the Teamsters Local #25. He enjoyed traveling, especially to Ireland and his yearly trip to Saratoga Springs. He loved music and really enjoyed birthday parties.

He had a great sense of humor and an infectious laugh, but the foundation of his life was his family and his friends, especially his grandchildren, he adored them and in return they cherished him. Will be sadly missed by all those who knew him.

Beloved husband of the late Barbara (Bunszell) Elson. Loving father of Deborah Aspell of Braintree, Michael of CA, Stephen of Quincy, Edward and his wife Jeanine of UT, Jane Laura and her husband Ed-

ROBERT F. ELSON

ward of Quincy and the late Robert F. Elson, Jr. Brother of Mary Elson of Quincy and the late Regina Alexander. Cherished "Papa" of Robert, Jr., Kaitlyn, Barbara and Sarah Aspell and Edward, Jr., Justin, & Jason Laura. Great grandfather of Rylie & Michael O'Hara. Robert is also survived by many nieces, nephews and dear friends.

Funeral arrangements were made by Keohane Funeral Home, 785 Hancock St., Quincy.

Interment in Pine Hill Cemetery, Quincy.

Memorial donations may be made to the Carmelite Sisters, 5 Wheatland St., Peabody, MA 01960.

Helen J. Piazzola, 91

A funeral Mass for Helen J. (Baginiski) Piazzola, 91, of Quincy was celebrated at 10:30 a.m. Wednesday at St. Agatha Church, Milton.

Mrs. Piazzola died Sunday.

Beloved wife of the late Angelo J. Piazzola, she is survived by her loving children Diane M. Salvoni of Quincy, Roberta A. Piazzola of Avon, and Michael A. Piazzola of CA. Sister of the late Alphonse W. Baginski.

Funeral arrangements were made by Alfred D. Thomas Funeral Home, Milton.

Interment will be in Massachusetts National Cem-

HELEN J. PIAZZOLA

etery, Bourne.

Memorial donations may be made to Mass. General Hospital for Pediatric Cancer, Development Office, 165 Cambridge St., Boston, MA 02114.

Ronald D. Hennessy, 55
Appliance Repairman

A funeral Mass for Ronald D. Hennessy, 55, of North Quincy, was celebrated Sept. 29 in St. Ann's Church, Quincy.

Mr. Hennessy died Sept. 25.

He worked for AAA Appliance as a repairman.

The beloved son of Evelyn (Kelly) Hennessy and the late Robert J. Hennessy, he was the father of Sarah Pinkham of Clermont, FL, Lauren Cook of Hampton, VA, Megan MacIsaac of Woodbridge, VA and Ronald D. Hennessy, Jr. of Scituate, and was the brother of Robert W. of Quincy, Richard J. of Baton Rouge, LA, James of Weymouth and Joseph of Quincy.

Funeral arrangements were made by the Dennis Sweeney Funeral Home, 74 Elm St., Quincy.

Jane Marie Deery
One Of The Famed O'Neil Sisters

A funeral Mass for Jane Marie (O'Neil) Deery of Quincy, was celebrated Monday at at Holy Trinity Parish, Most Blessed Sacrament Church, 44 Darrow St., Quincy.

Mrs. Deery died Sept. 26 surrounded by her large loving family including John her high school sweetheart and husband of 58 years, and many of their 10 children singing sweet songs and praying at her bedside.

She graduated from Blessed Sacrament High School in Jamaica Plain in 1950 and worked at the Telephone Company and Aspen Technology.

Mrs. Deery was an extremely faithful and generous woman always making time to reach out to help others in her church and community, including total strangers.

She and her husband John moved to Quincy in 1967 where they raised their children. She treated each of her 10 children, 30 grandchildren and 4 great grandchildren as if they were her most loved and favored child.

She had an incredible sense of humor and positive outlook and had a song for everything. Jane had passion for life, with love and kindness to all. She brought all that love, creativity and patience to her own children with a love of cooking, camping, fishing, skating and adventure, from climbing mountains to picking periwinkles from the shore. She brought excitement and fun to every outing or event and encouraged others to join in their family fun.

Mrs. Deery's spirit and joyful outlook on life was contagious to everyone around her. She encouraged everyone to live their life with joy and passion.

She and her husband enjoyed their winter home in Boca Raton, Florida. She was a tough competitor in golf and loved taking picnics to watch the waves at

JANE MARIE DEERY

the shore or alligators climb the canals.

She was the oldest of the Ten O'Neil sisters of Easter parade fame in the 1940's and 1950's. She was raised in South Boston and Jamaica Plain where her family was famous for marching in the Easter Parade wearing matching outfits sewn by their mother Julia Olivera O'Neil. The family was also featured in Life Magazine, The Ed Sullivan Show, and other singing and dancing performances.

The beloved wife of John C. Deery, she was the loving mother of John M. of Stuart, FL, Patrick J. of Weymouth, Mary E. Mattioli of Marlborough, Julie A. Berberan of Quincy, Susan M. Kelleher of Boca Raton, FL, Christopher P. of Cambridge, Hugh D. of Quincy, Neil J. of Weymouth, Joseph L. "Joel" of Quincy and the late Linda J. Deery; dear grandmother of 30 grandchildren and 4 great grandchildren; cherished sister of Diane Nesser of Hyde Park, Maureen Cloonan of Bourne, Evelyn Kiley of Quincy, Mary June Hanrahan of Milwaukee, WI, Ginny O'Neil of Jamaica Plain, Julie O'Neil of Cambridge, Danielle McGreal of Marshfield, Frances Cummings of Boca Raton, FL and the late Barbara Wampole, Lawrence O'Neil and Daniel O'Neil. She is also survived by many nieces and nephews.

Funeral arrangements were made by the Dennis Sweeney Funeral Home, 74 Elm St., Quincy.

Gertrude M. Peters, 96
Homemaker, Worked For Parker Dunner Construction Co.

A funeral Mass for Gertrude M. (Murphy) Peters, 96, of Quincy, was celebrated Monday at Saint John the Baptist Church, Quincy.

Mrs. Peters died Sept. 27.

She was born in Boston and attended schools in Dorchester, graduating from Dorchester High School. She had lived in Quincy for the past 55 years.

Mrs. Peters was a homemaker, but as a young woman she worked in the accounting department for the former Parker Dunner Construction Company in Hyde Park for 10 years. She previously worked in the probation office at the federal courthouse in Boston.

She was an avid gardener and reader. She also enjoyed trips to Twin Rivers with her daughter, Patricia.

Beloved wife of the late Walter F. Peters. Devoted mother of Patricia A. Peters of Quincy, Walter F. Peters, Jr. and his wife Donna of Scituate, Loretta M. Oliva McTiernan and her husband James "Macca" of Quincy,

GERTRUDE M. PETERS

James F. Peters and his wife Susan of Taunton, and the late William J. Peters and his wife Noreen of Quincy. Loving grandmother of seven grandchildren and six cherished great-grandchildren. She was also the grandmother of the late Amanda Peters.

Funeral arrangements were made by Sweeney Brothers Home for Funerals, 1 Independence Ave., Quincy.

Interment was in Pine Hill Cemetery, Quincy.

Memorial donations may be made to the Quincy Lions Club, P.O. Box 27, Quincy, MA 02270.

HAMEL FUNERAL CARE & CREMATION SERVICES OF MASSACHUSETTS
Honored Providers of:
Veterans Funeral Care
BBB ACCREDITED BUSINESS
PHONE TOLL FREE
(800) 696-5887
26 Adams Street, Quincy, Ma 02169
www.HamelFuneralCare.com

DOLAN
FUNERAL SERVICES
"Caring for your life's journey"
- Funerals
- Cremations
- Pre-Arrangements
Service times and directions at:
www.dolanfuneral.com
THE DOLAN FAMILY
W. Craig
Paul F.
Frederick J.
Courtney
1140 WASHINGTON STREET
DORCHESTER, MA 02124
(617) 298-8011
460 GRANITE AVENUE
MILTON, MA 02186
(617) 698-6264

During a hard time, there's an easy decision.
Simple Cremation Package
$1,599.00
"Serving one family at a time"
Lydon Chapel for Funerals
644 Hancock Street, Quincy
(617) 472-7423
www.lydonchapelforfunerals.com

PLEASE RECYCLE THIS NEWSPAPER

LEGAL NOTICE

CITY OF QUINCY
IN COUNCIL

ORDER NO. 2012-159
ORDERED: **September 24, 2012**

Be it ordained by the City Council, that the Quincy Municipal Code is hereby amended as follows:

In Title 10. Vehicles and Traffic. Chapter 10.20. Stopping, Standing and Parking.
Section 10.20.040 Parking - Prohibited and Restricted where.

ADD THE FOLLOWING

Street	Side	From	To	Type of Regulation
Martensen Street	@ 118 Martensen St.			Handicapped Parking

A TRUE COPY.
ATTEST: Joseph P. Shea
Clerk of Council

10/04/12

LEGAL NOTICE

CITY OF QUINCY
IN COUNCIL

ORDER NO. 2012-160
ORDERED: **September 24, 2012**

Be it ordained by the City Council, that the Quincy Municipal Code is hereby amended as follows:

In Title 10. Vehicles and Traffic. Chapter 10.20. Stopping, Standing and Parking.
Section 10.20.040 Parking - Prohibited and Restricted where.

ADD THE FOLLOWING

Street	Side	From	To	Type of Regulation
Brook Street	North	20' east of Arlington St.	20' west of Newport Ave.	30 Minute Parking
Brook Street	South	Fayette Street	Newport Avenue	No Standing No Stopping

A TRUE COPY.
ATTEST: Joseph P. Shea
Clerk of Council

10/04/12

LEGAL NOTICE

CITY OF QUINCY
IN COUNCIL

ORDER NO. 2012-161
ORDERED: **September 24, 2012**

Be it ordained by the City Council, that the Quincy Municipal Code is hereby amended as follows:

In Title 10. Vehicles and Traffic. Chapter 10.20. Stopping, Standing and Parking.
Section 10.20.050 Parking - Restrictions - Handicapped Spaces - Curb Access - Applicability - Penalties.

ADD THE FOLLOWING

Street	Side	From	To	Type of Regulation
Willard Street	East	96' south of Quarry St.	116' south of Quarry St.	Handicapped Parking

A TRUE COPY.
ATTEST: Joseph P. Shea
Clerk of Council

10/04/12

LEGAL NOTICE

CITY OF QUINCY
IN COUNCIL

ORDER NO. 2012-163
ORDERED: **September 24, 2012**

Be it ordained by the City Council, that the Quincy Municipal Code is hereby amended as follows:

In Title 10. Vehicles and Traffic. Chapter 10.20. Stopping, Standing and Parking.
Section 10.20.040 Parking - Prohibited and Restricted where.

ADD THE FOLLOWING

Street	Side	From	To	Type of Regulation
Newport Avenue	West	Elmwood Avenue	20' north of Brook St.	2 Hour Parking
Newport Avenue	West	20' south of Brook St.	120' south of Brook St.	2 Hour Parking 4-6PM No Parking Mon.-Fri.
Arlington Street	East	Brook Street	Elmwood Avenue	No Parking

A TRUE COPY.
ATTEST: Joseph P. Shea
Clerk of Council

10/04/12

LEGAL NOTICE

CITY OF QUINCY
IN COUNCIL

ORDER NO. 2012-164
ORDERED: **September 24, 2012**

Be it ordained by the City Council, that the Quincy Municipal Code is hereby amended as follows:

In Title 10. Vehicles and Traffic. Chapter 10.20. Stopping, Standing and Parking.
Section 10.20.050 Parking - Restrictions - Handicapped Spaces - Curb Access - Applicability - Penalties.

DELETE THE FOLLOWING

Street	Side	From	To	Type of Regulation
Westford Street	@ 5 Westford Street			Handicapped Parking

A TRUE COPY.
ATTEST: Joseph P. Shea
Clerk of Council

10/04/12

LEGAL NOTICE

CITY OF QUINCY
IN COUNCIL

ORDER NO. 2012-165
ORDERED: **September 24, 2012**

Be it ordained by the City Council, that the Quincy Municipal Code is hereby amended as follows:

In Title 10. Vehicles and Traffic. Chapter 10.20. Stopping, Standing and Parking.
Section 10.20.050 Parking - Restrictions - Handicapped Spaces - Curb Access - Applicability - Penalties.

ADD THE FOLLOWING

Street	Side	From	To	Type of Regulation
Cummings Avenue	@ 33 Cummings Ave.			Handicapped Parking

A TRUE COPY.
ATTEST: Joseph P. Shea
Clerk of Council

10/04/12

LEGAL NOTICE

CITY OF QUINCY
IN COUNCIL

ORDER NO. 2012-166
ORDERED: **September 24, 2012**

Be it ordained by the City Council, that the Quincy Municipal Code is hereby amended as follows:

In Title 10. Vehicles and Traffic. Chapter 10.20. Stopping, Standing and Parking.
Section 10.20.050 Parking - Restrictions - Handicapped Spaces - Curb Access - Applicability - Penalties.

ADD THE FOLLOWING

Street	Side	From	To	Type of Regulation
Adams Street	@ 1 Adams Street			Handicapped Parking

A TRUE COPY.
ATTEST: Joseph P. Shea
Clerk of Council

10/04/12

LEGAL NOTICE

CITY OF QUINCY
IN COUNCIL

ORDER NO. 2012-167
ORDERED: **September 24, 2012**

Be it ordained by the City Council that the Municipal Code is hereby amended as follows:

In Title 10. Vehicles and Traffic. Chapter 10.12. Signs, Signals and Markers Section 10.12.040 Stop Signs Authorized where.

ADD THE FOLLOWING

STREET	INTERSECTING WITH	TYPE OF REGULATION
Staunton Street	Elm Avenue East Elm Avenue West Elm Avenue	Stop Sign

A TRUE COPY.
ATTEST: Joseph P. Shea
Clerk of Council

10/04/12

LEGAL NOTICE

CITY OF QUINCY
IN COUNCIL

ORDER NO. 2012-168
ORDERED: **September 24, 2012**

Be it ordained by the City Council, that the Quincy Municipal Code is hereby amended as follows:

In Title 10. Vehicles and Traffic. Chapter 10.20. Stopping, Standing and Parking.
Section 10.20.040 Parking - Prohibited and Restricted where.

ADD THE FOLLOWING

Street	Side	From	To	Type of Regulation
Elm Street	@ 192 Elm St.			Handicapped Parking

A TRUE COPY.
ATTEST: Joseph P. Shea
Clerk of Council

10/04/12

LEGAL NOTICE

CITY OF QUINCY
IN COUNCIL

ORDER NO. 2012-169
ORDERED: **September 24, 2012**

Be it ordained by the City Council, that the Quincy Municipal Code is hereby amended as follows:

In Title 10. Vehicles and Traffic. Chapter 10.20. Stopping, Standing and Parking.
Section 10.20.040 Parking - Prohibited and Restricted where.

ADD THE FOLLOWING

Street	Side	From	To	Type of Regulation
Washington Street	North	37' west of Elm Street	247' ft. west of Elm Street	1 Hour Parking

A TRUE COPY.
ATTEST: Joseph P. Shea
Clerk of Council

10/04/12

DeVanna Center, Bay State Merge

Cont'd From Page 1

ing to merge with a larger organization," said Tarabelli. "They told me that they believed it would be difficult to succeed in the future unless they became part of a larger organization. We've known each other for years and are very impressed with the work they do there, and know it will be a great fit."

Bay State Community Services is a not-for-profit human service agency dedicated to improving the social functioning of adults, adolescents, and children within a framework that recognizes the primary importance of family and community.

The Dianne DeVanna Center has been helping families and enhances the lives of children by providing direct intensive assistance, information, and material resources when families are experiencing stress and hardship since 1978. The center was founded in honor of 11-year-old Dianne DeVanna who died at the hands of her father and stepmother.

"The town was so upset about her death that they wanted to find a way to remember her so they opened the center," said Tarabelli. "We want to do everything to keep that going."

With the merger Bay State will inherit the centers assets and liabilities. Tarabelli said that they also voted unanimously in July to bring over five of the centers former Board of Director members to serve on Bay State's board. The five new members, Kristen Ford-Hernandez, Janet LaBerge, Joseph Matterazzo, Lisa Morrissey and Joseph Yotts all bring experience and expertise to the board. According to Tarabelli their roles on the board have yet to be determined, but they will be performing all the tasks every board member does.

"We were so impressed by the work that they have done that we brought over five of the centers board members onto our team," said Tarabelli. "Bringing them over also benefits us because they bring a lot of expertise with them."

Tarabelli said that in the future they hope to add more services to the center, and expand on certain areas where they find a need to do so.

"We want to stabilize what they have for programs over there and in the future expand in certain areas if we find there is a need," said Tarabelli. "We will certainly help them do that (expand) if that needs to be done."

Tarabelli said that the merger wouldn't change anything about the center. The name, location, contact information, mission, programs and commitment will all remain the same.

Track, Coddington Hall, Old QHS Updates

Cont'd From Page 2

thane track, which is a better track product, instead of latex like they originally planned.

The designs and blue prints for Coddington Hall have been completed and now the creation of the construction documents are being produced to allow for the project to go out to bid according to Robert Cala, an associate at Wessling Architects.

"The building has a lot of age to it. It's been through a lot of uses through out the years. The interior of the building will be brand new, from a systems point of view," said Cala. "We've tried to keep and restore much of the interior elements like the main entrance, the main corridors, will be reminiscent of the original building. Completely restored but with new lighting, and new colors, but we've kept the wainscoting, we've kept the high ceilings, and we tried to bring some architectural features to some of those common spaces. The building will be in keeping with the nature and character of the original building from 1908."

Cala said they hope to begin to receive bids in mid November and start the 12-15 month construction phase in mid December early January.

The abatement of the former Quincy High School is underway and is about 75 percent complete according to the Director of the Public Buildings Department Gary Cunniff.

"The ongoing work is solely focused on removing hazardous materials that were used in the construction of the old high school. We're not in the process of demolishing the building," said Cunniff. "The eventual fate of the building is still being negotiated. Whether the building remains or is renovated the first step would be to remove the hazardous material used in the construction."

Cunniff said that the abatement began mid summer and they have covered most areas of the old high school, which contained asbestos. Through out the summer workers have been monitoring the air quality of the building, specifically the areas that connect to the new high school.

"We have an outside consultant that monitors the work for strict compliance to all the state and federal regulations for handling this material. There's a lot of provisions for public safety, worker safety, and for the construction and maintenance of the containment areas when they do the removal," said Cunniff. "They also verify and track the disposal of materials so we don't pay for anymore then we removed. On a daily basis we monitor the air quality, because as you know the old high school connects to the new 'A wing,' even though it has been doubly sealed and it's also the area we selected to monitor the air daily. Every test without exception has maintained a level well below the threshold."

The next school committee meeting will be held on Oct. 10 at Atherton Hough Elementary School.

LEGAL NOTICES

CITY OF QUINCY
IN COUNCIL

ORDER NO. 2012-162
ORDERED: **September 24, 2012**

Be it ordained by the City Council, that the Quincy Municipal Code is hereby amended as follows:

In Title 10. Vehicles and Traffic. Chapter 10.32. One-Way Streets.
Section 10.32.010 One-way Streets - Designated.

ADD THE FOLLOWING

Street	From	To	Type of Regulation
Arlington Street	Beale Street	Brook Street	1-Way (North-bound)

A TRUE COPY.
ATTEST: Joseph P. Shea
Clerk of Council

10/04/12

CITY OF QUINCY
IN COUNCIL

ORDER NO. 2012-162
ORDERED: **September 24, 2012**

Be it ordained by the City Council, that the Quincy Municipal Code is hereby amended as follows:

In Title 10. Vehicles and Traffic. Chapter 10.20. Stopping, Standing and Parking.
Section 10.20.040 Parking - Prohibited and Restricted where.

ADD THE FOLLOWING

Street	Side	From	To	Type of Regulation
Arlington Street	West	20' north from Beale St.	200' south of Beale St.	4 Hour Parking
Arlington Street	East	20' north from Beale St.	140' north of Beale St.	4 Hour Parking

A TRUE COPY.
ATTEST: Joseph P. Shea
Clerk of Council

10/04/12

CITY OF QUINCY
IN COUNCIL

ORDER NO. 2012-162
ORDERED: **September 24, 2012**

Be it ordained by the City Council, that the Quincy Municipal Code is hereby amended as follows:

In Title 10. Vehicles and Traffic. Chapter 10.20. Stopping, Standing and Parking.
Section 10.20.100 Passenger loading and unloading.

ADD THE FOLLOWING

STREET	SIDE	FROM	TO	TYPE OF REGULATION
Arlington Street	East	210' north of Beale St.	20' south of Brook St.	No Parking Loading Zone

A TRUE COPY.
ATTEST: Joseph P. Shea
Clerk of Council

10/04/12

Mothers Of Preschoolers Meet Oct. 11

MOPS of Quincy (Mothers of Preschoolers) will host John Sarrouf, director of The Family Dinner Project, Thursday, Oct. 11 from 9:30 to 11:30 a.m. in the All-Purpose Room of Fort Square Presbyterian Church, 16 Pleasant St., Quincy.

Sarrouf will discuss restoring fun and strengthening family relationships during dinnertime.

Those who are pregnant and/or have a preschool child are welcome to join MOPS every second and fourth Thursday during the school year. Free childcare is provided.

Visit www.mops.org or email mopsquincy@gmail.com for more information.

LEGAL NOTICE

CITATION ON PETITION FOR FORMAL APPOINTMENT OF SUCCESSOR PERSONAL REPRESENTATIVE
Docket No. NO11P2059EA
Commonwealth of Massachusetts
The Trial Court
Probate and Family Court
Norfolk Probate and Family Court
35 Shawmut Road
Canton, MA 02021
(781) 830-1200
Estate of:
Mary Ellen King
Date of Death:
06/28/2011

To all interested persons:

A petition has been filed by: **Daniel Orr** of **Newbury, NH** requesting that the Court enter a formal Decree and Order that **DANIEL ORR JR.** of **MIDDLEBORO, MA** be appointed as Successor Personal Representative(s) of said estate to serve Without Surety on the bond and for such other relief as requested in the Petition.

You have the right to obtain a copy of the Petition from the Petitioner or at the Court. You have a right to object to this proceeding. To do so, you or your attorney must file a written appearance and objection at this Court before: **10:00 A.M. on 10/24/2012**. This is NOT a hearing date, but a deadline by which you must file a written appearance and objection if you object to this proceeding. If you fail to file a timely written appearance and objection followed by an Affidavit of Objections within thirty (30) days of the return date, action may be taken without further notice to you.

The estate is being administered under formal procedure by the Personal Representative under the Massachusetts Uniform Probate Code without supervision by the Court. Inventory and accounts are not required to be filed with the Court, but recipients are entitled to notice regarding the administration from the Personal Representative and can petition the Court in any matter relating to the estate, including distribution of assets and expenses of administration .

WITNESS, Hon. Angela M. Ordoñez, First Justice of this Court.

Date: September 27, 2012
PATRICK W. McDERMOTT
Register of Probate

10/4/12

LEGAL NOTICE

CITATION ON PETITION FOR FORMAL ADJUDICATION
Docket No. NO12P2043EA
Commonwealth of Massachusetts
The Trial Court
Probate and Family Court
Norfolk Probate and Family Court
35 Shawmut Road
Canton, MA 02021
(781) 830-1200
Estate of:
Donald Malcom McMullen
Date of Death:
03/09/2012

To all interested persons:

A petition has been filed by:

John M. Keating of **Plymouth, MA** requesting that the Court enter a formal Decree and Order of testacy and for such other relief as requested in the Petition. And also requesting that: **John M. Keating** of **Plymouth, MA** be appointed as Personal Representative(s) of said estate to serve **Without Surety** on the bond.

You have the right to obtain a copy of the Petition from the Petitioner or at the Court. You have a right to object to this proceeding. To do so, you or your attorney must file a written appeareance and objection at this Court before: 10:00 a.m. on 10/10/2012. This is NOT a hearing date, but a deadline by which you must file a written appearance and objection if you object to this proceeding. If you fail to file a timely written appearance and objection followed by an Affidavit of Objections within thirty (30) dasy of the return date, action may be taken without further notice to you.

The estate is being administered under formal procedure by the Personal Representative under the Massachusetts Uniform Probate Code without supervision by the Court. Inventory and accounts are not required to be filed with the Court, but recipients are entitled to notice regarding the administration from the Personal Representative and can petition the Court in any matter relating to the estate, including distribution of assets and expenses of administration.

WITNESS, Hon. Angela M. Ordoñez, First Justice of this Court.

Date: September 11, 2012
PATRICK W. McDERMOTT
Register of Probate

10/4/12

CLASSIFIEDS

NOTICE OF PUBLIC HEARING

NOTICE OF PUBLIC HEARING
City of Quincy
ZONING BOARD OF APPEALS
CASE NO. 12-089

Pursuant to the provisions of TITLE 17 of the ***QUINCY MUNICIPAL CODE*** as amended, the Quincy Zoning Board of Appeals will hold an **Open Public Hearing** on **Tuesday, October 30, 2012** at **7:15 pm** on the **Second Floor in the Council Chambers**, Quincy City Hall, 1305 Hancock Street, Quincy, MA 02169. On the application of Paul & Sonya Hardiman for a Variance/Finding to finish the walkup pre-existing dormered attic as additional living space in violation of Title 17 as amended Chapter 3.4.5. (nonconforming) and chapter 4.1.1. (dimensional) on the premises numbered 46 PRESIDENTS LANE, QUINCY.

Martin Aikens, Chairman

10/4/12, 10/11/12

NOTICE OF PUBLIC HEARING

NOTICE OF PUBLIC HEARING
City of Quincy
ZONING BOARD OF APPEALS
CASE NO. 12-090

Pursuant to the provisions of TITLE 17 of the ***QUINCY MUNICIPAL CODE*** as amended, the Quincy Zoning Board of Appeals will hold an **Open Public Hearing** on **Tuesday, October 30, 2012** at **7:15 pm** on the **Second Floor in the Council Chambers**, Quincy City Hall, 1305 Hancock Street, Quincy, MA 02169. On the application of Chun Patterson for a Variance to construct a deck in violation of Title 17 as amended Chapter 4.0 (dimensional requirements) on the premises numbered 161 COPELAND STREET, QUINCY.

Martin Aikens, Chairman

10/4/12, 10/11/12

Want to pick up a copy of The Quincy Sun?

Here are stores in Quincy that sell it on their newsstands:

Quincy Market, Corner of Temple & Washington St.
Goodie's Store, 1250 Hancock St., Presidents Place
New Store on the Block, 1183 Hancock St., Quincy Ctr. T Station
Brennans, 1442 Hancock St.
Hancock Tobacco, 1500 Hancock St.
Mignosa's Fruit Basket, 138 Granite St.
Rite-Aid, 132 Granite St.
Coffee Break Café, 77 Parkingway
Hancock Park Lobby Shop, 164 Parkingway
Franklin St. BP, 60 Franklin St.
7-11, 78 Franklin St.
CVS, Independence Ave.
Shop N Save Liquors, 20 Independence Ave.
Donut + Donuts, 33 Scammell St.
Presidential Liquors, Scammel St.
Tedeschi's, 85 Quincy Ave.
Daily Mart, 291 Quincy Ave.
Roche Brothers, The Falls
Walgreens, 418 Quincy Ave.

Artery Grocery, 1000 Southern Artery
Dairy Farm, 330 Washington St.
Tedeschi's, 230 Washington St.
Stop & Shop, Southern Artery
CVS, Southern Artery
Baxter's Pharmacy, 385 Washington St.
Walgreens, 550 Adams St.
Tedeschi's, 650 Adams St.
7-11, Adams St.
Village Comm. Market, 100 Willard St.
Copeland Liquors, 273 Copeland St.
Granite Mart, 308 Willard St.
7-11, Copeland St.
Joe's Place, 260 Centre St.
Alba Deli, 1089 Hancock St.
Corner Food Market, 1060 Hancock St.
Dairy Mart, 200 Sea St.
Adams Shore Supermarket, 494 Sea St.
Palmer Street Market, 231 Palmer St.
Bernie's General Store, 1147 Sea St.

7-11, 721 Hancock St.
Beale St. Smoke Shop, 17 Beale St.
CVS, 42 Beale St.
Coffee Break Café, 12 Old Colony Ave.
Supreme Liquors, 615 Hancock St.
S & A Convenience Store, 498 Hancock St.
Hannaford Brothers, 475 Hancock St.
Mullaney's Variety, 205 W. Squantum St.
Stop & Shop, 65 Newport Ave.
7-11, 363 Hancock St.
Red Apple Food Shop, 48 Billings Rd.
Sam's Variety, 125 Billings Rd.
T & T Liquors & Variety, 66 Newbury Ave.
Richard's Market, 247 Atlantic Ave.
Carmine's Café, 69 Huckins Ave.
Tedeschi's, 751 E. Squantum St.
W. Elm Variety, 139 West Elm Ave.
Lucky Shamrock, 265 Beale St.
Andre's Store, 20 Brook St.

PERSONAL

Dual Pecan Head Board with cane back (for twin beds) $300.00. Please call 617-479-8659 after 6:00 P.M. 10/4

2003 Brown Ford Taurus 58K miles, new tires, runs well needs a bit of bodywork on frontend $3500.00 Call 1-857-891-0440 10/4

FREE 36" Sony Trinitron TV works great (come & take it) Also a 3 piece Bauhaus sectional with Queen sleeper $200.00 or Best Offer. 10/4

Johnny B.
You are the best
Love,
RK 10/4

REWARD
LOST CAT
CORNER SOUTH & SUMNER ST
SMALLER ORANGE MALE TIGER
HAS THUMBS ON FRONT FEET
617-733-6118 10/4

HAMMERHEAD GREEN
Certified Mass HERS Rater. Assist builders in meeting stretch Code compliance. Assist HVAC contractors in testing duct installation. Offer energy efficiency strategies, Blower Door & Duct Blaster testing for air leakage & thermal envelope testing. Quincy based. Call Kurt at Hammerhead Green. 901-219-9652. 10/25

SKIN CARE

FREE FACIAL
individual or groups
MARY KAY
Celebrating 50 Years
Skincare for Women
Age 20 & Beyond
MICHELLE, *Consultant*
781-258-7564 TF

HELP WANTED

Born Again International Ministries
33 Newport Ave. in Quincy
looking to hire a **part-time host pastor, outreach pastor, and a sunday school teacher.**
Volunteer positions are also avaliable.
Interested candidates should send a CD or DVD of your preaching to P.O. Box 190936 Roxbury MA 02118 11/29

CLEANING SERVICES

DASILVA CLEANING SERVICES
Home & Office Cleaning
Professional, Affordable
Reliable & Trustworthy
Weekly or Bi-Weekly **References**
CALL **Meiry 781-803-2922** 12/27

FILEMAKER

User, Developer or Curious local user/dev group starting in October
For info (617)699-7770 or johntreed@gmail.com 10/18

SERVICES

AFFORDABLE, HIGHEST QUALITY PAINTING AND HANDYMAN SERVICES.
FREE Estimates • No Job Too Small • Insured • Quincy-Based
CALL KURT AT HAMMERHEAD SERVICES, LLC **901-219-9652** 10/25

WANTED

14' OR 16' ROW BOAT
Low Price
Call Don
781-910-5325 10/4

MISCELLANEOUS

QUINCY SUN NEWSCARRIERS WANTED
Here's a chance to earn extra money by building a Quincy Sun home delivery route.
617-471-3100

MISCELLANEOUS

EDUCATION

Medical Office Trainees NEEDED! Train to become a Medical Office Assistant! No Experience Needed! Job training & Local Placement assistance! HS Diploma/ GED & PC/Internet Needed 1-888-589-9680.

EMPLOYMENT

BECOME A SURROGATE MOTHER! Help an infertile couple! Generous compensation! Non-smoker, 21-42 yrs old, must have given birth visit www.newlifesurrogacy.com or call 908-208-6333

HELP WANTED

Class A CDL Drivers Needed Now! Terminal in Springfield, MA. Weekly home Time, new trucks, $.99 fuel for lease ops, practical mile pay. Hirschbach 888-474-0729.

CLASS A DRIVERS: SIGN ON BONUS. Paid Holidays, Vacation, & More. Weekly Pay. Direct Deposit. REGIONAL with Home Time. 2 Years T/T EXP. 800-524-5051. www.gomcilvaine.com

DRIVER: CDL-A Van & Flatbed *New Pay Package! *Very New Trucks *Benefits After 30 Days *Great Miles, Pay *Dependable Hometime *Start Immediately! CDL Graduates Needed! 877-917-2266 drivewithwestern.com

Exp. Reefer Drivers: GREAT PAY/Freight Lanes from Presque Isle, ME. Boston-Lehigh, PA 800-277-0212 or primeinc.com

DRIVERS- CDL-A FEDEX GROUND. Small FleetOwners with no-touch freight, hub-to-hub miles and excellent settlement potential. FedEx Ground offers the best opportunity for fleet owners to run a successful operation. *Hub-to-Hub Runs *Fuel Supplement Program *100% Drop & Hook *Safety Incentive *Outstanding Home Time & MORE! FedEx Ground will contract with entitites that are established under state law as corporations. 866-832-6339 www.buildagroundbiz.com

HOME IMPROVEMENT

HAS YOUR BUILDING SHIFTED OR SETTLED? Contact Woodford Brothers Inc, for straightening, leveling, foundation and wood frame repairs at 1-800-OLD-BARN. www.woodfordbros.com

MISCELLANEOUS

AIRLINES ARE HIRING- Train for hands on Aviation Career. FAA approved program. Financial aid if qualified-Job placement assistance. Call Aviation Institute of Maintenance 877-202-0386

ATTEND COLLEGE ONLINE from home. *Medical, *Business, *Criminal Justice, *Hospitality. Job placement assistance. Computer available. Financial Aid if qualified. SCHEV certified. Call 888-216-1791 www.Centura-Online.com

SAWMILLS from only $3997-MAKE/SAVE MONEY with your own bandmill-Cut lumber any dimension. In stock ready to ship. FREE Info / DVD: www.Norwood-Sawmills.com 1-800-578-1363 Ext.300N

MISC. FOR SALE

PRIVACY HEDGES - Blow-out Sale 6' Arborvitae (cedar) Regular $129.00 now $59.00 Beautiful Nursery Grown. FREE Installation & FREE delivery 518-536-1367 www.lowcosttrees.com

QUINCY ANIMAL SHELTER

56 Broad Street, Quincy • 617-376-1349
quincyanimalshelter.org

IN-SHELTER ADOPTION HOURS
TUESDAY and THURSDAYS 6:00 to 8:00 pm
FRIDAYS 4 - 6 pm SATURDAYS 10 am - 4 pm

Adoption fees include initial vaccinations and Spay/Neuter as needed. 100% volunteer run, new volunteers always needed.

FOR LOST or FOUND ANIMALS call ANIMAL CONTROL at 617-376-1364.

AVAILABLE DOGS *

SMOKEY: Young male gray pitbull.
FRANKIE: 1, pit bull mix.
JOSIE: young Pit mix.
CASPER: male white pit mix.
WALTER: 12, Jack Russell terrier.
PHOEBE: young Pit mix.

AVAILABLE CATS

RINNY: 6, female gray & white.
PRISCILLA: female calico.
LILA: 3, female light gray tabby.
GINGER: 2, female orange &white.
DENISE: 1, female gray tabby.
CHLOE: 10, all black female.
COMET: 1, black & white male.
CENA: 3, female gray tabby.
BAMA: 2, all black male.
BROOKE: 10, female tortoiseshell.
MITZY: 5, female calico.
PEACHES: 2, female orange & white.
SAMANTHA: 10, female long haired black & white.
SCOUT: 10, male black & white.

WE HAVE **KITTENS!!!!!!!**

PLEASE RECYCLE THIS NEWSPAPER

QUINCY SUN NEWSCARRIERS WANTED

Here's a chance to earn extra money by building a Quincy Sun home delivery route.

Telephone
617-471-3100

REPORT POTHOLES
Potholes are a year-round problem and should be reported to the Department of Public Works.

CLASSIFIEDS

HALLS FOR RENT

MORRISETTE LEGION POST
81-83 Liberty St., Quincy
Function Hall Available
Call for Details 617-770-4876
Internet Capable • Weddings • Showers • Christenings • Meetings
After Funeral Gatherings TF

CATERING

SADIES'S CAKES, PASTRIES AND CATERING
419 Hancock St., Quincy
617-770-2253
Affordable catering for all occasions Banquet, Ala Carte and Corporate.
Call for Menu. 11/29

SERVICES

POWER PLUMBING
Plumbing, Heating, Gas Fitting
Repairs • New Installations
Dave 617-328-3007
Emergencies
617-792-4054
Master Lic # 13749 TF

FOR SALE

REFRIGERATOR/FREEZER AUTOMATIC ICEMAKER WHITE KENMORE LIKE NEW $200 OR B.O.
(617)328-1557 10/4

SERVICES

S.G. HAROLD
PLUMBING, HEATING & AC
Specializing in Viessman Boiler
Unico Air Conditioning
Home heating repairs & service
Radiant Floor heating
QUINCY
617-471-0914
Unprecedented Service Tailored to You
MA Lic. #10589 TF

PAINTING BY PROFESSIONAL
Interior & Exterior
Powerwashing & Carpentry
All Types of House Repairs
Reasonable Price
Small Jobs Welcome TF
Leave Message 617-773-4761

LOCAL PAINTER
CLIP & SAVE
Average Room - walls $150
Ceilings $75. Also windows, doors, trim, etc. Inside or out.
Prompt, clean service.
Kevin 617-302-5136
Cell 617-774-7479 10/25

GUTTER CLEANING & REPAIRS
PEST CONTROL
Home Repairs
I Answer My Phone!
RICH **617-773-6432** 12/27

JUNK CARS WANTED

JUNK CARS WANTED
(617) 481-6699
(508) 577-0073 10/25

SERVICES

SAVE
Budget Fuel
Fuel Assistance
Senior Discount
Full Service
617-328-4063 TF

T & M Landscape Co.
- Spring & Fall Cleanups
- Power Washing
- Lawn Mowing Services
- Yard Mulching
- Bushes & Trees Trimmed

Free Estimates
617-733-4554
~ AFFORDABLE RATES ~ 10/25

5 CLANCY BROTHERS PEST CONTROL
You got 'em! We'll get 'em!
(617)328-8387 11/15

MOONLIGHT ELECTRIC
ELECTRICAL SERVICES
24-HOUR SERVICE
781-635-3520 10/4

Mature English Lady
AVAILABLE FOR HOUSE CLEANING NORTH QUINCY AREA AND OR HELP WITH ELDERLY.
JANE 617-786-1468 10/18

PROJECT HOME
HANDYMAN SERVICES
- Interior/Exterior Projects
- Maintenance • Repairs
- Growing 'To-Do' List
- No Job Too Small

CALL BOB
Always FREE Estimate
617-549-3333
(Quincy Resident) 10/25

WANTED

OLD HAND TOOLS & BOOKS WANTED
Planes, chisels, adzes, shaves, machinist, and sheetmetal tools, calipers, clamps, anvils, vises.
USEFUL TOOLS, ALL TRADES.
New England history books
Collections: old postcards, toys, military, hunting and fishing items.
LIBERTY TOOL CO.
888-405-2007
Davistownmuseum.org
e-Store & antique sale! TF

MASONRY
All Types
New and Repair
FREE ESTIMATES
Call Ed 781-254-1648 10/25

SERVICES

HTA
Hancock T.V. & Appliance
Sales, Service, Parts & Installation
Since 1945
(617) 472-1710
115 Franklin Street, Quincy, MA
hancocktvandappliance.com

THOMAS C. SWEENEY
Smaller Jobs a Specialty
49 Years Experience
Carpentry, Siding, Painting, Porches
Viny/Windows, Doors
Roofing, Decking, Steps
License #1373 Free Estimates
Reliable 617-825-1210 References 11/29

Free Estimates **DG's** *Fully Insured*
YARD MAINTENANCE
Serious About Service
617-786-9558
Edging • Weeding • Mulching • Small Tree Removal
Hedge & Shrub Trimming or Removal • Dethatching
Over Seeding • Sod • Rototilling
Complete Yard Maintenance • Clean Ups
LAWN MOWING *CLEAN UPS* 11/22

Russ DiBona & Son Landscaping, Inc.
Russ DiBona
President/CEO
Lawn Installation/Reseeding • Mulch
Bobcat Service • Walls • Walks • Patios
Spring/Fall Clean-Ups • Shrub Pruning
Snow Plowing, Sanding/Salting & Removal
Cell 617-429-4813 • Work 617-774-0480
russdibona1.com russdibona@hotmail.com 11/15

PLEASE
Recycle This Newspaper

SEQUOIA LANDSCAPE
Beautifully Done
Shrub Trimming
Lawn Mowing
Cleanups
Mulching
Seeding
Design Services
Garden Walls
Walkways
Plantings
Patios
617-504-0944 11/22
www.sequoialandscape.biz
We Have Been Providing Outstanding Personal Service To Our Clients Since 1993

SERVICES

ALL TYPES OF ROOFING
McDONAGH ROOFING
RUBBER ROOFING
GUTTERS CLEANED & INSTALLED
CHIMNEY FLASHING & POINTING
VINYL SIDING
VINAL REPLACEMENT WINDOWS
RESIDENTIAL • COMMERCIAL
617-471-6960
Free Estimates
Mass. Reg. #147733 & Lic. #99713 11/1

Jim Riley
Riley Construction
Commercial & Residential Roofing All Phases
Windows and Gutters
Quincy, MA 02169
(617) 472-3335
rileyconstruction@live.com
Licensed & Fully Insured
Mass Reg #138824
Free Estimates 11/1

C. McGUE
LANDSCAPING
DESIGN & CONSTRUCTION
- Spring Cleanups
- Mulching/Edging
- Weekly Mowing
- Plantings
- Retaining Walls
- Decorative Patios
- Seed/Sod Lawn Installation
- Bobcat Work

CHRIS 617-778-8775
www.cmcguelandscape.com 10/4

JMM LANDSCAPING
CALL JOHN **781-267-6827**
Clean-ups
Planting
Overseeding
New Lawns
Walkways
Patios
Retaining Walls
Fire Pits
DRIVEWAY SEALCOATING
Call Today **10% OFF** 10/4

The Quincy Sun

CLASSIFIED AD FORM

MAIL TO: THE QUINCY SUN, 1372 HANCOCK STREET, QUINCY, MA 02169
PAYABLE IN ADVANCE. Payment must accompany order.

INDEX
- ❑ Services
- ❑ For Sale
- ❑ Autos
- ❑ Boats
- ❑ For Rent
- ❑ Wanted
- ❑ Help Wanted
- ❑ Work Wanted
- ❑ Pets
- ❑ Lost & Found
- ❑ Real Estate
- ❑ Antiques
- ❑ Flea Markets
- ❑ Yard Sales
- ❑ Instruction
- ❑ Day Care
- ❑ Personal
- ❑ Miscellaneous

RATES

1 WEEK ❑ $8.00 for one insertion, up to 20 words, 10¢ for each additional word.

3-7 WEEKS ❑ $7.00 per insertion up to 20 words for 3-7 insertions of the same ad, 10¢ each additional word.

8-12 WEEKS ❑ $6.75 per insertion, up to 20 words, for 8-12 insertions of the same ad 10¢ for each additional word.

13 WEEKS OR MORE ❑ $6.50 per insertion, up to 20 words, for 13 or more insertions of the same ad 10¢ for each additional word.

❑ Enclosed is $ _____ for the following ad to run _____ weeks in **The Quincy Sun.**

COPY: _____

_____

_____

_____

_____

NO REFUND WILL BE MADE AT THIS CONTRACT RATE IN THE EVENT OF CANCELLATION.
DEADLINE: FRIDAY AT 4PM. PLEASE INCLUDE YOUR PHONE NUMBER IN AD.

City of Quincy Department of Public Works

HOUSEHOLD HAZARDOUS WASTE DROP-OFF DAY

SATURDAY, OCTOBER 6, 8 to 10 a.m.

Thomas P. Koch
Mayor

Antifreeze
Artist Supplies
Brake Fluid
Car Wax, Polish
Carburetor Cleaner
Chemical Fertilizers
Chemistry Sets
Drain and Toilet Cleaner
Driveway Sealer
Engine Degreaser
Fiberglass Resin
Flea Control Products
Floor and Metal Polish
Fuels/Gasoline/Kerosene
Fungicides
Furniture Polish
Hobby Supplies
Lighter Fluid

Mercury Items*
Moth Balls
Ni-Cad/Lithium Batteries
Oil Based Paints
Oven Cleaner
Paint Strippers/Thinners
Photo Chemicals
Poisons/Insecticides
Roofing Tar

Rubber Cement, Airplane Glue
Rug and Upholstery Cleaner
Solvent Adhesives
Spot Remover
Stains and Varnishes
Swimming Pool Chemicals
Transmission Fluid
Weed Killers
Wood Preservatives, Cleaners

* *Fluorescent Tubes and "Swirly" Light Bulbs, Thermometers, Thermostats, Button-Cell, Ni-Cad and Lithium Batteries, Flow Meters and Mercury Switches.*

FALL 2012 STREET SWEEPING SCHEDULE

OCTOBER

Date	Ward	Precinct
22	1	2
23	1	3
24	1	4
25	1	5
26	1	1
29	1	1
30	2	1
31	2	2

NOVEMBER

Date	Ward	Precinct
1	2	3
2	2	4
5	2	5
6	2	5
7	4	1
8	4	2
9	4	4

NOVEMBER

Date	Ward	Precinct
13	4	5
14	4	3
15	4	3
16	6	1

NOVEMBER

Date	Ward	Precinct
19	6	2
20	6	3
21	6	4
26	6	5
27	6	5
28	3	1
29	3	3
30	3	4

DECEMBER

Date	Ward	Precinct
3	3	5
4	3	2
5	3	2
6	5	2
7	5	3
10	5	4
11	5	5
12	5	1
13	5	1

To ensure that all streets are properly cleaned residents should make every effort to remove all motor vehicles from the street on the day it will be swept. Signs will be posted mid-day the day prior to sweeping.

Bring it to the DPW Yard

Monday through Friday from 7:30 AM to 3 PM and Saturdays through mid-December 15, 7:30 a.m. to 2:30 a.m.

Anything Metal, Yardwaste, All Recyclable plastic, paper, glass and metal, Appliances, Textiles including clothing, linens, drapery, bedding, shoes and small toys, All Books, CDs, DVDs, videos, records, and audio books, All Mercury Products fluorescent light tubes and "swirly" light bulbs, thermometers, thermostats, button-cell, ni-Cad and lithium batteries, flow meters and mercury switches.

Support Quincy Veterans Council

Bring all CPUs/computers, TVs, window unit ACs, servers, keyboards, spare computer parts, monitors, flat screens, laptops, network equipment, mice, printers, routers, radios, scanners, fax machines, cables and wires, aluminum, copper, cell phones, and telephones to the DPW Recycling Center **all year round** Monday through Friday 7:30 AM to 3 PM and on Saturdays through mid-December from 7:30 to 2:30.

Yardwaste Schedule

Yardwaste is collected on your regular trash day according to this calendar. Place leaves, grass clippings and twigs into paper bags, cardboard boxes or barrels marked with YARDWASTE STICKERS. Stickers are required on all yardwaste barrels. NO PLASTIC BAGS. You can drop-off YARDWASTE and RECYCLABLES at the DPW yard M-F, 7:30 a.m. to 3 p.m. and Saturdays until December 15, from 7:30 a.m. to 2:30 p.m.

Recycle Every Week **Holiday** □ **Household Hazardous Waste Day** ◇ **Yardwaste Collection** ▭

OCTOBER

S	M	T	W	T	F	S
	1	2	3	4	5	6
7	8	9	10	11	12	13
14	15	16	17	18	19	20
21	22	23	24	25	26	27
28	29	30	31			

NOVEMBER

S	M	T	W	T	F	S
				1	2	3
4	5	6	7	8	9	10
11	12	13	14	15	16	17
18	19	20	21	22	23	24
25	26	27	28	29	30	

DECEMBER

S	M	T	W	T	F	S
						1
2	3	4	5	6	7	8
9	10	11	12	13	14	15
16	17	18	19	20	21	22
23	24	25	26	27	28	29
30	31					

JANUARY 2013

S	M	T	W	T	F	S
		1	2	3	4	5
6	7	8	9	10	11	12
13	14	15	16	17	18	19
20	21	22	23	24	25	26
27	28	29	30	31		

Curbside Christmas tree Collection

FEBRUARY

S	M	T	W	T	F	S
					1	2
3	4	5	6	7	8	9
10	11	12	13	14	15	16
17	18	19	20	21	22	23
24	25	26	27	28		

MARCH

S	M	T	W	T	F	S
					1	2
3	4	5	6	7	8	9
10	11	12	13	14	15	16
17	18	19	20	21	22	23
24	25	26	27	28	29	30
31						

Did you know...Your trash is weighed and a bill is paid from your taxes?
Recycling reduces that bill and saves YOU money.
PLEASE RECYCLE.

69 **********CAR-RT LOT**B-099
THOMAS CRAN PUBLIC LIBRARY
PO BOX 699164
QUINCY MA 02269-9164

100 American Flags Decorate Veterans Island
Page 2
Mural Can Stay Pending Permit Approval
Page 3

The Quincy Sun

Historic Quincy's Hometown Weekly Newspaper Since 1968

VOL. 45 No. 4 Thursday, October 11, 2012 75¢

CHEF PAUL WAHLBERG displays the plaque for winning the Best Chef Challenge at Quincy Community Action Program's fundraiser at Granite Links Golf Club. Offering congratulations are Jenny Johnson, the evening's host and co-host of NECN's TV Diner, and Archie Wahlberg, longtime community activist and Paul's uncle. Other photos Page 16.

Quincy Sun Photo/Robert Noble

According To New State Report

Vehicle Crashes Down 32 Percent Over 5-Year Period

By SCOTT JACKSON

A new state report shows that the number of vehicle crashes in Quincy fell by about 32 percent between 2005 and 2010.

The MassDOT report outlines the number of vehicle crashes reported to the Registry of Motor Vehicles between 1990 and 2010 in each of Massachusetts' 351 cities and towns. According to the report, there were 1,872 crashes in 2009. In 2010, only 1,782 crashes were reported a decrease of

Cont'd On Page 9

Sen. Keenan Opposes Medical Marijuna Question

Sen. John F. Keenan (D-Quincy) announcs his opposition to a state ballot question Number 3 that would legalize medical marijuana, based on concerns that its passage would lead to an increase in use not related to medical conditions, adding to the state's ongoing prescription drug abuse epidemic.

"We are already seeing too many instances of legal drugs being excessively prescribed, then diverted and abused," said Sen. Keenan, the co-chairman of the Joint Committee on Mental Health and Substance Abuse. "Any

Cont'd On Page 9

Movie With Scenes Filmed Here Opens Friday

'Here Comes The Boom' And Some Local Faces In New Comedy Film

By SCOTT JACKSON

When "Here Comes the Boom" hits theaters tomorrow (Friday), Quincy residents may notice some familiar faces sharing the screen with Hollywood stars Kevin James, Selma Hayek, and Henry Winkler.

In the film, James plays a biology teacher and former pro-wrestler who moonlights as a mixed martial arts (MMA) fighter to raise money to save the school's music program; Winkler plays the school's music teacher and Hayek portrays the school nurse. It was shot last year in locales throughout eastern Massachusetts, including the old Quincy High School building and Veterans' Stadium.

The Quincy/North Quincy High band was chosen to play the band in the film. And several band members were selected for additional on-air time. One of those students is Mike Batson.

Cont'd On Page 17

Movie Review On Page 32

'HERE COMES THE BOOM' stars Kevin James and Henry Winkle shoot a scene for the film at Veterans' Memorial Stadium in the spring of 2011. The movie, which opens Friday, features other local spots filmed in Quincy including the old Quincy High School. In the film, James, who plays a teacher turned MMA fighter, trains by carrying Henry Winkler up and down the stadium's bleachers.

Photo Courtesy Columbia Pictures

Nancy Connolly Submits Winning Contest Entry

'My Favorite Christmas Movie' Theme Of 60th Christmas Parade

Spectators may see plenty of Buddy The Elf, the Grinche and even Ralphie as the winning entry for the 60th Annual Christmas Parade theme contest is *"My Favorite Christmas Movie."*

The entry submitted by Nancy Connolly of West Quincy will play an important role in several key aspects of the parade. The theme will be used by all

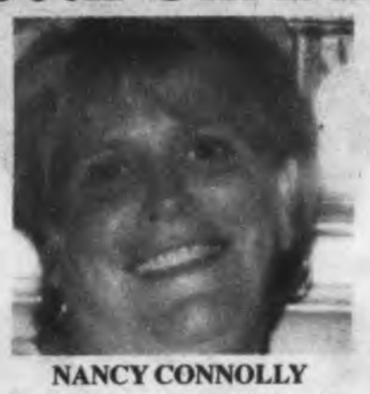

NANCY CONNOLLY

groups who create floats for parade, and by the elementary school children of Quincy who participate in the poster contest conducted as part of the Christmas Festival pre parade events.

School, civic groups, and others who register for participation in the parade float contest will have the use of the theme as a part of the judging creiteria for the prizes awarded to the top floats.

Connolly who is no stranger to the parade and

Cont'd On Page 32

The Quincy Sun.com Launched On The Internet

Dear Readers:

The Quincy Sun has launched its new website: thequincysun.com.

The site will serve as a supplement to our print edition which will continue to be published and circulated weekly.

The new website enables us to share Quincy news and information on a daily basis - especially after going to press with our print edition.

Thequincysun.com is just another way of providing Quincy residents with Quincy news.

We look forward to better serving you on-line.

Robert Bosworth
Publisher

Quincy Tops North Quincy In Volleyball Thriller - *Page 18* ◆ Gridiron Glory Days - *Page 14*

Veterans Island Decorated With 100 American Flags

Sons Of American Legion Veterans' Day Observance Nov. 11 At 10 A.M.

TRIBUTE TO VETERANS – Some 100 American flags stand tall decorating Veterans Island, Fort Square, at the intersection of School and Pleasant Streets. The flags are placed at the island to honor both living and deceased veterans. The Sons of the American Legion Squadron 294 will hold its Veterans Day Observance at the island Sunday, Nov. 11 at 10 a.m.

Quincy Sun Photo/Emily Taft

The Sons of the American Legion will hold a Veterans' Day observance Sunday, Nov. 11 at 10 a.m. at the Flags for Veterans Island, Fort Square, intersection of School and Pleasant Streets, Quincy.

The city's Veterans Day ceremonies and parade are scheduled for 1 p.m. Sunday, Nov. 11.

On Monday this week, organizers began placing approximately 100 memorial and honor flags on the island. The flags will remain on the island several weeks after Veterans Day.

The Quincy High School Class of 1966 recently donated 36 flags to honor fellow classmates, including five who died while serving in Vietnam. Those honored classmates will have special laminated photos and name tags on their flag poles.

Here's a list of the names of memorial and honor flags that decorate the Flags for Veterans Island:

Memorial Flags:

James and Anne Moody, Richard J. Clark, John and Helen McDonald, William Murphy, Henry W. Bosworth, Jr., USN, WWII; Richard J. Koch, Michael J. Kelly, Joseph White, Daniel Gill, PFC Phillip Daley, Robert Foy Jr., WWI; Col. John M. (Jack) Ferris, USAF; James Joseph Norton, William J. O'Leary, George Leary, George Winters, Karl Koch USA, The Lotterhand Brothers, Walter G. Dunn USN, WWI; Sgt. William Calabro USN/USA; Post 294 PC Charles (Chuck) Brooks, Col. Henry J. O'Brien USA, WWII 77th Div.; George H. DePaulo, Vinny Scribi, Lt. Peter J. Creedon USN WWI & WWII; Kelly, Marie and Mackie Ford; Debbie Troup, President Ladies Auxiliary; Robert (Bob) DeCristofaro, Local 1139; Oswaldo (Ozzy) Marinelli, Local 1139; Msgt. Arthur J. Coughlin, USAAF WWII; John, Edward and George Moody; Maj. Gen. Albert Boyd, Capt. Patrick McIntyre, John Latini, Alfred L. and Alfred J. Sabatini, James and Marilyn Tsaffaras, USMC; James Orseno, USN.

Other Photos On Page 15

Other memorial flags:

Eric Mounsey, Frank Leone, USA WWII; Philip Maloof, USA WWII; Thomas A. Violette, USMC; John R. Barr, USN/USMC; Charles Soul, USA; James Cavicchi, USMC; Kenneth A. Parris, USA; Warren (Sonny) Sines, Ronald Delverde, USMC; Charles A. Bazzinotti, USA; The True Sons of South Boston.

Flags in memory of Quincy High School Class of 1966 deceased members:

Barry Bragg, USMC/Air Force; Daniel Cameron, USMC; William A. Cantin, USA; Roger Clark, Naval

Cont'd On Page 15

Looking for a great doctor?
Have your pick.

To find a doctor, pick from the best in the field. **Beth Israel Deaconess HealthCare.** 100 highly experienced primary care doctors in 31 locations near you. Choose from internal medicine physicians or family medicine physicians, and have confidence in knowing they are part of a leading academic medical center as well as two outstanding community hospitals in Needham and Milton.

To pick the right doctor for you, visit bidmc.org/pcpnow, or call 1-877-40-NEW MD.

Beth Israel Deaconess HealthCare®

ARCHBISHOP WILLIAMS HIGH SCHOOL

OPEN HOUSES

Sunday, October 21
12:00-2:00PM

Thursday, November 8
6:00-8:00PM

Meet current AWHS students and faculty, and learn more about the admissions process.

Pre-register here:
http://www.awhs.org/events

Mayor: Mural Can Stay Pending Permit Approval

Mayor Thomas Koch will allow a Quincy Center bar to keep a mural depicting guitar legend Jimi Hendrix while seeking appropriate permits from City regulatory boards.

The mural also shows President Barack Obama's campaign logo and slogan, "Forward."

The City's Department of Inspectional Services, acting on a complaint, issued a violation notice to the Presidents City Rock Club last week because it did not seek City approval prior to painting the mural on the side of the brick facing an alley between Hancock Street and the Hancock Parking lot.

The violation included an order to remove the mural, but after being informed about the issue after the fact, Mayor Koch suggested officials try to find a solution that would satisfy both the bar's intentions and the legitimate concerns of the Inspectional Services Department.

"In an effort to find some middle ground, the Mayor directed that if the bar intended to file for the necessary permits, that there would be no real reason for the mural to be removed in the interim. It was an idea that both ISD and the bar found suitable," said Christopher Walker, Mayor Koch's spokesman.

Walker stressed that the Inspectional Services Department did its job correctly, but added that Mayor Koch felt that it was an issue "that seemed easily resolved by bringing the parties together and finding some middle ground."

The City is asking the bar to apply for the same permits other businesses have sought. The City's zoning code requires that publicly displayed murals be approved by the Planning Board. In addition, the bar is in the City's Historic District and requires approval from the Historic District Commission, which governs the public facades of commercial buildings in the district.

A lawyer for the bar has obtained applications for the permits, and Walker said he believes the process should be resolved within the next several weeks or month.

The Sun could not reach the bar's owner for comment Tuesday afternoon.

MURAL DEPICTING guitar legend Jimi Hendrix outside a Quincy Center bar can remain provided the establishment's owner seeks appropriate permits from city regulatory boards.

Quincy Sun Photo/Emily Taft

Presidential Wreath Laying Ceremony Oct. 30 To Honor John Adams

A Presidential Wreath Laying Ceremony to honor John Adams, second president of the United States, will be held on Tuesday, Oct. 30th, at 12 noon at the United First Parish Church in Quincy. The ceremony is open to the public.

Commander Brock Miller, Commanding Officer from the Navy Operations Support Center Quincy, will present the wreath on behalf of President Barack Obama. Mayor Thomas Koch and other dignitaries will be speaking and the Quincy Choral Society will be performing during the ceremony.

The church is located at 1306 Hancock Street, across from Quincy City Hall.

The Presidential Wreath Laying Ceremony started during the administration of President Lyndon Johnson whereby a wreath of red, white and blue flowers are sent to the burial sites of all deceased presidents on the anniversary of their births.

For more information, call 617-773-0062 or email vistorsprogram@ufpc.org.

Special Ed Parents Meeting

The Quincy Parents Advisory Council to Special Education (QPAC) will meet tonight (Thursday) at 7 p.m. at Quincy High School, 100 Coddington St.

This is an open, public meeting.

A QPAC volunteer will be available to parents and guardians at 6:30 p.m. to offer individualized assistance and support.

For more information, contact Jill Gichuhi, QPAC President, at 617-653-7846, jillgichuhi@gmail.com, or visit our website at www.quincypac.org.

Grandasia
Bridal & Fashion

- Bridal/Prom Gowns
- Bridesmaids/Mothers
- Flowergirls
- Tuxedos/Suits
- Communion Outfits
- Dance Shoes
- Accessories
- Wedding Photo/Video
- Wedding Invitations
- Licensed Hair/Makeup
- Alterations

663 Hancock Street (617) 328-6380
www.grandasia.com

PAYING TOP DOLLAR
for your unwanted jewelry!

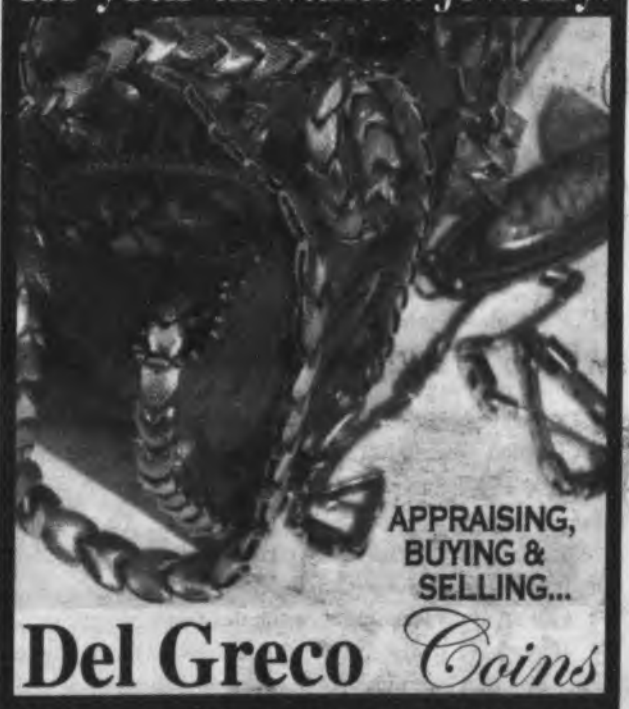

APPRAISING, BUYING & SELLING...
Del Greco Coins
399 Washington Street ✧ Route 53 ✧ Weymouth
Located off Rt. 3, exit 16A, to Rt. 53N
✧ 781.337.5069 ✧
Hours: Monday - Friday 9 - 5 • Saturday 9:30 - 2

Homeowners with equity:
Roll *all* your debt into one new loan

You have a mortgage. And a decent amount of equity. You also have high-rate credit card debt, maybe an equity loan payment, an auto loan, student loans or other debts that you would *love* to combine into one loan at today's still low rates...fixed and guaranteed for the next 15 years. That's what you get with a 15-Year Mortgage from Colonial Federal Savings Bank. Some people like this idea because it makes life simple and streamlined. For others, it's a fresh start and a real weight off their back. Either way, it can be a very smart idea. Is it right for you? Come see us or call Angela Blanchard, VP/Retail Lending, at 617-471-0750. Or apply online at colonialfed.com Have another loan or term in mind? Call us. We may be able to help. (Also available for new Jumbo loans.)

15-YEAR FIXED
NO POINTS!
3.09% APR

COLONIAL FEDERAL SAVINGS BANK
"Your neighborhood bank!"
QUINCY: 15 Beach Street 617-471-0750 • 1000 Southern Artery (Residents only) 617-479-1430
HOLBROOK: 802 South Franklin Street 781-767-1776
EAST WEYMOUTH: Middle & Washington Streets 781-331-1776 • www.colonialfed.com
Insured FDIC EQUAL HOUSING LENDER

Some additional facts: Annual Percentage Rate (APR) effective as of 10/3/12 and may change. Applies to 1-2 family owner-occupied homes. Assumes a maximum 80% loan-to-value and first mortgage position. Subject to credit approval. A 15-Year loan would be repaid in 180 equal monthly principal plus interest payments of $6.90 per $1000 borrowed, which do not include taxes or insurance premiums, if applicable. So your actual monthly payment will be greater.

Ryleigh Gilmartin: An Inspiration All Her Own

Son Beams

By ROBERT BOSWORTH

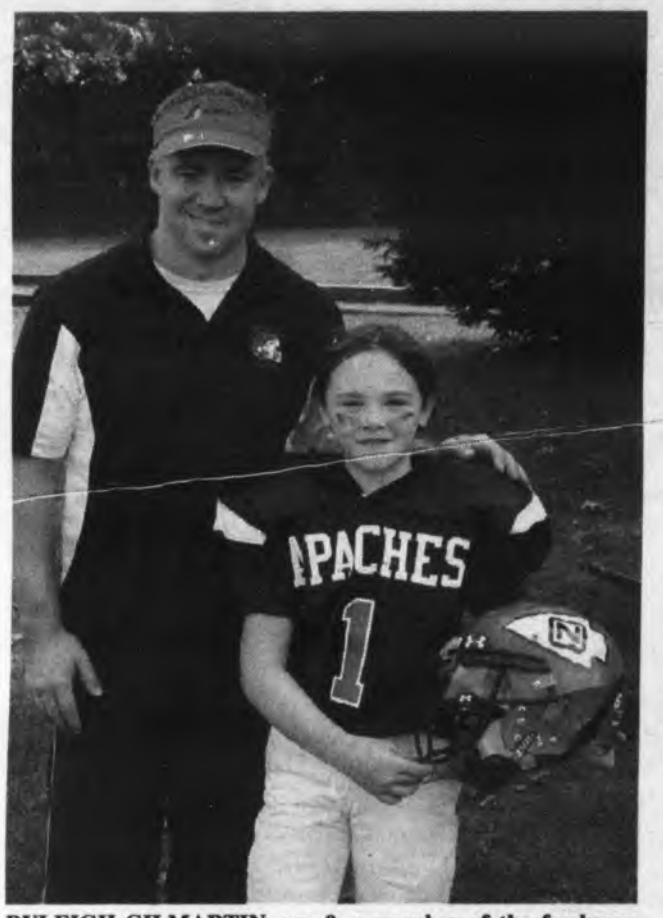

RYLEIGH GILMARTIN, age 9, a member of the freshmen North Quincy Apaches youth football team with her dad, coach and NQHS Football Hall of Famer Dan Gilmartin

WEARING NUMBER 1 in tribute to her late uncle, Tommy Gilmartin, Ryleigh Gilmartin makes a tackle for the North Quincy Apaches freshmen team in a recent game against the Squantum Storm. *Quincy Sun Photos/Robert Bosworth*

She can be a little shy off the football field but on the gridiron Ryleigh Gilmartin speaks louder than any words.

Wearing the number 1 and dressed in the North Quincy Apaches traditional black and red uniform, the only hint that this player may be a little different than the rest of her boy teammates is the ponytail that bobs up and down while she pursues a ball carrier from her linebacker position.

After the ball is snapped, she runs strong and confidently across the field, trying to make a tackle.

And when she makes a big stop, spectators encourage her like any other player on the field.

"Way to go, Ryleigh," the sidelines call out as the Beechwood Knoll fourth grader gets up from the pile, adjusts her helmet and heads back to the huddle.

Ryleigh is more than the only girl on the North Quincy Apaches freshmen football team. At the tender age of 9, you might even call her an impact player.

"Ryleigh's decision to play football in a league dominated by boys was quite simply to challenge herself," says her dad and one of her coaches, Dan Gilmartin. Dan's wife and Ryleigh's mom Karyn also note that it's important for children especially young girls to believe in themselves.

"We're extremely proud that Ryleigh can be an example for others to have confidence in yourself and courage to overcome your fears," mom adds.

Ryleigh's not the first girl to play youth football. And there are some others suiting up for other teams this season and they too should be applauded for crossing the football gender line.

But if you dig a little deeper, this feel-good-story is even more heart-warming.

Ryleigh is following in the football cleats of her dad, Dan, and her uncle, the late Tommy Gilmartin. Both Dan and Tommy played for the North Quincy Apaches and both were inducted into the Quincy-North Quincy Football Hall of Fame.

Dan played football for four years for North Quincy and graduated in 1990. His younger brother Tommy – who loved Red Raiders football more than most anything – was *the team's ball boy and was a special Hall of Fame inductee in 1991. He passed away in May of 1992 after a lengthy battle with cancer and was the inspiration for the Red Raiders championship season 20 years ago this fall.*

Tommy was a lovable and courageous kid. Just nine months after undergoing chemotherapy and radiation in early 1989, he took on ball boy chores for the Red Raiders. Dan was a running back on that team and during the 1989 Thanksgiving Day game against Quincy, he tied Tommy's hospital bracelet to his uniform belt and inscribed Tommy's initials on his elbow pads.

TOMMY

Tommy was a defensive back for the North Quincy Apaches and wanted to be a running back like his big brother Dan. But cancer – a cruel killer with a penchant for taking the very best much too early off this earth – never gave him that chance.

Now, 20 years later, Dan is back on the football field helping to coach his daughter Ryleigh. He said he never thought Ryleigh would carry on their family's proud football tradition. And he couldn't be any prouder that she has.

"It means a lot to me and what's even more special is that she wanted to do this all her own," he says sitting at a picnic table shaded by trees at Pageant Field following a recent game.

Dan relays the story about how one of his other two daughters, Abigail, age 11, signed up for cheerleading one day. The man handling the registration asked Abigail if she wanted to cheer lead or play football. Abigail told him cheerleading.

"Abigail told my wife Karyn what the man asked her and Ryleigh overhead her telling her that. Later on that night, Ryleigh came up to me and asked, "Daddy, can I play football?"

Dan's answer was like a spike in the end zone.

"I said 'absolutely.' I was pleasantly surprised. It is very special. My wife and I have three healthy and beautiful active daughters and we're proud of all of them. They're involved in a lot of activities but football has always had a special place in my heart. Having three girls I never thought I'd be out on the football field again."

Ryleigh – who also dances and takes gymnastics – can be a little shy when it comes to talking football. But she'll tell you that she likes football the most. Ask her why and cute little brunette smiles widely and answers softly "I like tackling." She looks the part of a football player with eye black under each eye to cut down glare on a warm and sunny Saturday morning.

She also likes getting her uniform dirty and running the ball on offense occasionally.

After she signed up for the Apaches, there was a little discussion about what number she would wear. Initially, Dan suggested his old number, 29. But Sean Halpin, the team's president, insisted that they order a number 1 jersey for her.

"Sean was a member of the 1992 Red Raiders championship team and he remembers Tommy well," Dan says. "That number 1 is special to him too, and he wanted to make sure she had it."

Ryleigh's participation in the Apaches is really the latest chapter of a truly inspiring story. And it also brings back many memories for those who knew and would never forget a boy like Tommy Gilmartin.

"The North Quincy relationship with the Gilmartin family is very special and the fact that she wanted to play football I'm so proud of her," Dan says. "She's the only girl on the team and the kids really embrace her. Parents come up to me all the time and say, 'wow, she's a tough cookie.'

"Ryleigh does well and holds her own out there. It's not like she's getting any special treatment because she has a ponytail. She's out there knocking heads and I'm just so proud of her for several reasons. One, for playing and being brave enough to play with the boys. But also for the fact that she's carrying on a family tradition."

Ryleigh, who can play another year at the freshman youth football level, also seems to have a goal in mind.

"I saw one of her homework assignments that asked 'what do you want to do in the future?' and she wrote, 'play varsity football.'

"She has big aspirations but I want to make sure she has fun. I would never discourage her from pursuing her dreams. At the end of the day, she's my baby and I have to keep her safe. She's doing great."

Dan also knows that someone else is watching out for her, too.

"As Ryleigh's dad and Tommy's brother, I have found myself on more than one occasion watching her on the field, smiling from ear to ear, with a tear in my eye. I say a prayer before every game to keep all the kids safe and especially Ryleigh and I ask Tommy to keep an eye out on her. She doesn't have to score any touchdowns. As long as she comes home safe that's all that's important to me.

"There's no doubt in my mind that he's up there in Heaven and watching and getting a big kick out of this. She has some of his personality, too. Tommy had a wit about him and a sharp sense of humor and players took to him because he could hold his own and liked to joke around.

"All my daughters have that sense of humor and Ryleigh likes to joke around so I see a lot of Tommy in her."

Dan Gilmartin has attended every North Quincy-Quincy football game since he can remember. He was the game's MVP his senior year.

But his gridiron days pale in comparison to what his daughter is doing.

"When Ryleigh came to me and asked if she could play I was thrilled. Seeing her make her first tackle meant more to me than any Thanksgiving Day football game. It was special."

Dan is also thankful that Ryleigh has brought him back to the football field and a game he loves.

And what do Ryleigh's teammates think of her?

"They have really embraced Ryleigh and they get excited when she makes a play. I think it pumps them up to see her make a play."

Ryleigh – just like her uncle Tommy – is an inspiration all her own.

The Quincy Sun

(USPS 453-060)
Published Weekly on Thursday by
The Quincy Sun Publishing Co., Inc.
1372 Hancock St., Quincy, MA 02169

Robert H. Bosworth
Publisher and Editor

Henry W. Bosworth, Jr.
Founder
1968 - 2009

75¢ per copy. $25.00 per year by mail in Quincy
$30.00 per year by mail outside Quincy - $38.00 out-of-state

Telephone: 617-471-3100 Fax: 617-472-3963

email address:
thequincysun@verizon.net

Periodicals postage paid at Boston, MA
Postmaster Send address change to:
The Quincy Sun, 1372 Hancock St., Quincy, MA 02169

The Quincy Sun assumes no financial responsibility for typographical errors in advertisements but will reprint that part of an advertisement in which the typographical error occurs.

Scenes From Yesterday

THIS IS A 1915 postcard showing workers on their lunch break at the Fore River Shipyard. During this period, a great number of postcards were published with scenes of the shipyard. Workers there who boarded in rooming houses in the Quincy Point area used the postcards to communicate with their families throughout New England. Telephones were not yet widely in use. Postcards only cost a penny to mail and were delivered the same day or the next morning to even the smallest towns. Bags of mail were transported by local trains and there were two daily mail deliveries to every home. To contact Tom Galvin, e-mail tmgalvin@verizon.net.

From the Collection of City Historian Tom Galvin

Building Hope, Changing Lives, A Family's Story

"On Day 2 of her life Emma was diagnosed with Congenital Myotonic Dystrophy. The bottle of champagne that my husband brought was never opened, family members did not receive the cheery calls and for the next 12 days my husband and I never left Emma's side while she lay in the Neonatal Intensive Care Unit with wires from the heart and apnea monitors attached to her body."

As Vinita Russell, Emma's mother, reads her story to the small group of people attending a South Shore Mental Health informational session, everyone's attention is focused on her. Though Emma was born 12 years ago, it is evident that the impact of her birth is still felt today.

People are moved as they witness the pained look on Vinita's face as she says quietly that Emma's diagnosis potentially meant that she might never walk, run or play with other children without some form of assistance. Emma's issues were more significant as she could not suck or swallow at birth, which are inherent traits in a newborn.

Vinita then shares, "As a trained Early Intervention Specialist and social worker I knew what we were up against. I was the one who supported so many families through similar experiences but found I could not comfort my own husband, who for the first time realized he could not help us, he could not fix this one." At this moment everyone's eyes gaze down, as if they were thinking of a time in their lives when they faced a crisis.

EMMA

She continues with, "Coming to terms that Emma would have very special needs we immediately sought out the support of Carol Wise and the South Shore Mental Health's Step One Early Intervention Program.

"We worked constantly with Carol, our Step One case manager and occupational therapist, and other staff to support Emma's developmental needs. In spite of what the doctors told us, we worked tirelessly practicing the techniques we learned and shared those successes with Carol each step of the way."

As she says this, small smiles form on some individuals' faces and empathic looks evolve into hopeful nods…recognizing that the support the Russell's received resulted in tangible accomplishments and that through all this Emma was reaching developmental milestones such as crawling, pulling to stand and eventually walking at 17 months.

As she takes them through her family's journey, Vinita closes her story, saying, "We believe because of all that we exposed her to and the incredible resources available through the South Shore Mental Health's Step One program, Emma has never known that she has limitations. She is open and accepting of anyone and anything that comes her way."

Emma went on to serve as the MDA Goodwill Ambassador for the Commonwealth of Massachusetts 2008-2010, this past June she completed her 10th year of ballet, loves horseback riding and began 6th grade this year.

Emma is one of the many success stories that children, families and adults experience as a result of the programs and services available through South Shore Mental Health. Throughout the year, one-hour informational sessions, Building Hope-Changing Lives, are held at the administrative offices at 500 Victory Rd., Quincy. Upon request they are presented at other locations in the community.

"South Shore Mental Health is a vital resource to the residents of Quincy and surrounding communities," says SSMH CEO Harry Shulman.

"We developed the 'Building Hope, Changing Lives' sessions to heighten the awareness of the programs and services we provide to children and families like the Russell's, and to teens and adults, as well."

The next session is scheduled for Wednesday, Oct. 17 at 8:30 a.m. at South Shore Mental Health, 500 Victory Rd., Quincy.

To attend one of these sessions and to learn about the services available through South Shore Mental Health, contact Amy Katz at 617-847-1901, or visit http://www.ssmh.org/giving_campaigns.htm.

Quincy's Yesterdays

This Week
1964
48 Years Ago

FBI Agents Sweep North Quincy

Carloads of FBI agents swept through North Quincy to arrest suspects in a $100,000 hijacking of a liquor shipment in South Boston.

Some 940 cases of liquor were recovered at a North Quincy market where the loot was being transferred from a tractor-trailer to the market.

MASS.ELECTRIC STICKS WITH BROAD MEADOWS SITE

Officials from Mass. Electric reiterated their plans to build a generating plant on land they owned at Broad Meadows.

Mass. Electric was responding to a letter by Mayor Amelio Della Chiesa, who inquired into the status of generating plants planned by Mass. Electric at Broad Meadows and Boston Edison at the Squantum Air Base.

While Mass. Electric said they expected construction to begin within the next few years, Boston Edison put off their project for a decade.

SCHOOL OFFICIALS REVIEW PLANS FOR NEW VO-TECH BUILDING

School officials were preoccupied with the details for the design of the new $5 million vocational-technical school, specifically the library.

While the issue of building a bridge over Woodward Ave. apparently had city council support, the site of the combined Quincy High School-Vo-Tech library was still in controversy.

Supt. Robert Pruit was being urged by QHS Principal Lloyd Creighton to keep the library in the old building.

Meanwhile, the issue of playing fields was debated. Ten of the 19 acres of Faxon Field were bogs, and without the use of pilings, it would take 15 years of filling by "ordinary methods" to develop the fields.

QUINCY-ISMS

The price of men's haircuts was set to rise by 25 cents from $1.75 to $2.00 following the vote of the state Association of Masters Barbers. However, Nicola DiMascio of the South Shore chapter and owner of Nick's Samoset Barber Shop said that the increase was optional… **Gilbert Crofts**, executive director of the YMCA, was general chairman in Ward 1 for the Untied Fund… Dr. Joseph Wassersug was the speaker at the Mothers' Club at Christ Church… **Rep. James McIntyre**, head of the Veterans' Day committee, met with **Lawrence Butler**, commander f the Veterans' Council, concerning ceremonies for the Nov. 11th holiday… **Joseph Mercurio** was elected president of the Quincy City Employees Association. Other officers were **Mrs. Francis Hammill**, vice president; **Richard Serafini**, treasurer; and **Mrs. Marie Kelley**, secretary… **Mr. and Mrs. Hugh McCauley** of Macy St. celebrated their 40th anniversary at the home of their son, **Councillor Francis McCauley**… **Dan Raymondi**, QHS football co-captain, scored the point after the Presidents' victory over Everett… The wives of GOP candidates campaigned in the city this week, including Mrs. John Volpe, Mrs. Elliot Richardson and Mrs. Edward Brooke. **Mrs. Robert Nelson** and **Mrs. Thomas Andrew**, presidents of the city's two Republican women's clubs, coordinated the tour… Plans were underway for the 28th annual Quincy City Hospital Charity Ball, Dec. 4 at the Neighborhood Club. **Mrs. Walter Zink** was chairman with hospital director **Harlan Paine** as honorary chairman. Committee members included **Sadie Papile**, **Constance Lundy**, **Mrs. Robert Rimmer**, **Mrs. Norman Wilson** and **Mrs. Vincent Corsini**… Downtown participated in the "Discovery Days" sale. Last year, downtown Quincy was the fifth largest retail area in the state with sales of $167 million… **Mrs. Josephine Arienti** was in charge of the installation banquet for the Morrisette auxiliary… **William B. Rice** died this week at age 63. He was the grandson of the benefactor of the Eventide Home. His grandfather, **William Rice**, was a wealthy shoe manufacturer who left a bequest of $350,000 to create a home for the aged. With Horatio Hutchins he founded the firm of Rice of Hutching, which became one of the largest shoe manufacturers in the world… **Judith Wickens** married **Roger Hamel** at St. Ann's Church… Also at St. Ann's **Alice Losordo** married **William Kirby**… **Sarah (DiCarlo) Cobban** was on the NQHS Class of 1939 reunion committee… Squantum church and women's club voiced opposition on the Nickerson Post's bid for a liquor license.

Arts & Entertainment

Emcees NECN Anchor Chet Curtis and Fox25 Anchor Sorboni Banerjee with Quincy Mayor Thomas Koch at the recent "Stars: Excellence in Education, Enrichment and Family Support" event at Siro's in Marina Bay. *Quincy Sun Photos/Lisa Aimola*

AMONG THE GUESTS attending the recent "Stars: Excellence in Education, Enrichment and Family Support" event at Siro's in Marina Bay were (from left) Barbara Mendez (Jonathan and Olivia's mom), Olivia Chamberland, co-owner of Zamforia; Jonathan Mendez, co-owner of Zamforia and award recipient; Ward 5 Councillor and award recipient Kirsten Hughes and her mom, Edith Hughes. Story, other photos visit thequincysun.com.

A Street Music Relocating To 1 Elm Ave. Oct. 22

A Street Music announces it is relocating from 1434 Hancock St. in Quincy Center to 1 Elm Ave. in Wollaston on Monday, Oct. 22.

The new location will feature three music lesson rooms, two rehearsal rooms, a large retail space, a full-service instrument repair workshop, and space for small after-hours student and faculty performances.

A Street Music will also begin offering a larger selection of used and new instruments and accessories. All instruments are available for purchase or on a "rent-to-own" program.

A grand opening evening is planned for Saturday, Nov. 3 featuring extended hours, the start of group classes, and grand opening discounts.

A Street Music opened its doors in Quincy in August 2010. It is led by education director Justin Stanley, and instrument repairs by Aaron Belyea who specializes in woodwind, brass and guitars as well as classical strings, percussion and accordions.

A Street Music collaborated with local businesses and organizations like Wollaston Baptist Church, Christ Church Quincy, the Quincy YMCA, and Keep It Moving Studios in North Quincy to provide instruments, teach, and showcase our faculty and students. More information on Aaron Belyea and A Street Music can be found at www.astreetmusicllc.com.

A Street Music faculty members hold degrees from some of the nations leading music schools, including New England Conservatory, Berklee School of Music, Boston University, Boston Conservatory, Longy School of Music, and Eastern Nazarene College.

This fall, A Street Music began offering scholarships and free programs to low-income students. A Street Music Education's fund to provide free music services is a sponsored project of Fractured Atlas, a non-profit arts service organization. A Street Music Education accepts and appreciates individual and corporate donations.

A full list of A Street Music's faculty and information about services can be found at www.astreetmusicllc.com. Detailed information about A Street Music Education can be found at astreetmusiceducation.wordpress.com.

North Quincy K Of C Foxwoods Trip Oct. 28

The North Quincy Knights of Columbus has a trip scheduled to Foxwoods Casino on Sunday, Oct. 28.

Cost is $27 per person.

Coffee and donuts at the council, 7:30 a.m. Bus leaves at 8 a.m. with return around 6:30 p.m.

Bingo is played on the ride down and refreshments will be provided. Everyone receives free keno and a food voucher when they arrive.

This is subject to change without notice.

For reservations, contact PGK Charlie Feetham at 617-773-2523 or Brother Knight Duane Slattery at 781-767-1242.

Stone Temple Coffee House Concert Oct. 20

SONiA, a musician and songstress, will perform at the Stone Temple Coffee House at United First Parish Church, 1306 Hancock St., Quincy Center, Saturday, Oct. 20 at 8 p.m.

Doors open at 7:30 p.m.

SONiA sings in English, Spanish, Hebrew and Arabic. She has performed in 16 countries, from the Opera House in Sydney to the Open House in Jerusalem.

SONiA has won the GLAMA award for best Female Vocalist, Best in Blues Finalist for IMA Awards, and Finalist for the Telluride Song Competition.

The performance Oct. 20 kicks off the ninth season of the Stone Temple Coffee House concert series.

Admission is $20. Homemade dessert refreshments are available. For reserved tickets, call Eileen at 617-821-4073, or reserve at Ebaker8991@comcast.net.

Quincy Animal Shelter 4th Annual Cause 4 Paws Run, Walk Dog Walk Oct. 21

The Quincy Animal Shelter will hold its fourth annual Cause 4 Paws 5K Run and 1 Mile Dog Walk at DCR Squantum Point Park in Marina Bay, Sunday, Oct. 21.

Registration begins at 8 a.m. with the run at 10 a.m. and the walk at 10:15 a.m.

Hundreds of participants of all ages and breeds, from all around the Boston metro area, turn out for this event to help support the Quincy Animal Shelter.

The shelter is seeking supporter contributions, raffle prize donations of prizes or professional services and in-kind donations.

For more information or to make a contribution, call 617-376-1249 or visit the animal shelter's website at www.quincyanimalshelter.org.

Proceeds from the event help provide animal care to the homeless cats and dogs that remain at the shelter until they are adopted.

Puzzled about your future?

Let us help you put the pieces together.

Regina Russell's Tea Room

We have been in the Psychic business since 1973.
Walk-in service & private readings by appointment.
Psychics available for home and office parties.

Phone Readings Available: 888-655-3456

Open Monday thru Friday 10:30 am - 9:30 pm
Saturday & Sunday 10:30 am - 5:00 pm

40 Franklin Street - Quincy, MA - Phone: 617-472-9606
Free weekly horoscopes on our website: www.rrtearoom.com

Find us on Facebook

Highlights of Local Programming found on . . . QATV

Quincy Access Television
88 Washington Street
Quincy, MA 02169
617-376-1440

Public Access Channel 8

Thursday, October 11th:
700pm: QHS vs. NQHS Girls Soccer
10:00pm: Freddy K

Friday, October 12th:
11:30am: LIVE: Currently in Quincy
5:30pm: Sound Advice

Saturday, October 13th:
10:30pm: Free Our Voices
11:00pm: Penny Dreadful

Sunday, October 14th:
10:00am: Bethany Church
10:00pm: The Constitution: Then & Now

Monday, October 15th:
11:30am: LIVE: Currently in Quincy
7:00pm: LIVE: Eye on Quincy

Tuesday, October 16th:
6:00pm: Eye on Quincy (replay)
7:30pm: Quincy in Focus

Wednesday, October 17th:
6:00pm: Good News
8:00pm: LIVE: Tarot by Lea Marie

Government Access Channel 11

Thursday, October 11th:
5:30pm: Fire Prevention & You: Storm Safety
8:30pm: At the Library: October Happenings

Friday, October 12th:
6:00pm: City View with Mayor Koch
8:00pm: A Conversation with...Doug Gutro

Saturday/Sunday, October 13th/14th:
9:00am: City View with Mayor Koch
12:00pm: City Council Oversight 10/9
4:00pm: License Board 10/9
7:00pm: City Council Oversight 10/9
11:00pm: License Board 10/9

Monday, October 15th:
7:30am: LIVE: City Council

Tuesday, October 16th:
12:00pm: City Council 10/15
7:00pm: State View: Senator John Keenan
8:00pm: Francis X. Bellotti Courthouse Dedication

Wednesday, October 17th:
6:00pm: In the Know: Storm Preparedness
7:00pm: City Council 10/15

Programming is subject to change. For a complete list of programs, please consult our website at www.qatv.org

Social

Harvest Festival Saturday At The Wollaston School

The Wollaston School Harvest Festival will be held Saturday, Oct. 13 from 11 a.m. to 3 p.m. at the school, 205 Beale St.

The Harvest Festival will feature food, games, raffles, crafts, a silent auction, and entertainment.

All proceeds from the Harvest Festival will benefit academic programs, purchase classroom supplies, software, and library books, and fund field trips and in-school assemblies at the school.

This year, the festival will include kids' activities such as bouncy obstacle courses, face painting and dancing. Performances are expected from a variety of neighborhood organizations, including Irish and traditional dancing, yoga demonstrations and more. And for the first time, the "Wollaston Midway" will be open on Taylor Street, featuring carnival games with prizes.

A silent auction will feature sports memorabilia, rounds of golf, tickets to sporting events, and goods and services from local businesses including restaurants, spas, hotels, and retailers.

The Harvest Festival is sponsored by the parents and staff of the Wollaston School, in conjunction with many local businesses and community leaders. Those interested in becoming a Harvest Festival sponsor, or making a donation, should contact the Wollaston School PTO by calling 617-984-8791.

Volunteers Sought For Nickerson Beach, Squaw Rock Cleanup Saturday

Massachusetts Baykeeper, Inc. will host a Coastsweep cleanup Saturday, Oct. 13 at Nickerson Beach/ Squaw Rock at 9:30 a.m. Volunteers of all ages are needed to help clean up the trash and debris littering the beach.

Check-in will be at the Nickerson Post parking lot where supplies will be provided.

Volunteers are advised to wear comfortable clothes, study shoes, and to bring their own work gloves.

Call Massachusetts Baykeeper at (617) 229-5055 to register in advance.

Coastsweep is the annual state-wide coastal cleanup sponsored by the Massachusetts Office of Coastal Zone Management (CZM) and coordinated by the Urban Harbors Institute of UMass Boston. Information about the types and amounts of debris found are recorded, and the data is sent to the Ocean Conservancy where it is analyzed and used to minimize marine debris worldwide.

Lions Halloween Pancake Breakfast Oct. 28

The Quincy and Weymouth Lions Clubs will hold their annual Halloween Pancake Breakfast Sunday, Oct. 28 from 8 a.m. to noon at 1000 Southern Artery in Quincy.

The donation is $5 and tickets will be available at the door. Children who attend the breakfast in costume receive free admission with a paying adult.

The fun family event will feature a delicious breakfast of pancakes and sausage, coffee and juice. A prize raffle featuring Red Sox tickets, gift certificates, prizes and more will also be held, while costumed characters and children's games will be available to entertain the children. The Lions Club Eyemobile also will be on hand to provide free vision, hearing and blood pressure screenings.

Proceeds from the pancake breakfast will go to support Lions Club programs that fund eye research and provide free eye exams, eyeglasses and other services to blind and visually-impaired people.

"The pancake breakfast is one of our most anticipated family events of the year," Quincy Lions Club President Chuck Phelan said. "We hope everyone will come out and enjoy a delicious breakfast while supporting the Lions Club's many worthwhile service activities in our community."

Alzheimer's Association Benefit Oct. 11 At The Kennedy Center

Local Independent and Assisted Living communities and their executive chefs will be at the Kennedy Center, 440 East Squantum St. on Thursday, Oct. 11 from 4:30 to 6:30 p.m. competing to produce the most delicious and nutritious entrée.

Come be the judges and taste some great food and learn some new healthy recipes.

Suggested donation is $10 and all proceeds will benefit the Alzheimer's Association.

Tickets are available at the Kennedy Center. For more information, call the Quincy Council on Aging at (617) 376-1506.

Arthur Keefe Celebrates 80th Birthday

Arthur Keefe of Quincy recently celebrated his 80th birthday with family and friends at a surprise party held at the Common Market in Quincy.

To mark the milestone, state Rep. Bruce Ayers presented a State House commendation.

Arthur Bernard Keefe was born in Watertown, the son of John Keefe and Bertha White, on Oct. 1, 1932.

He graduated Watertown High School in 1951 and served honorably in the U.S. Army in Korea as a Private First Class from 1952 to 1953.

Arthur married Marie Duggan at Gate of Heaven Church in South Boston on Sept. 7, 1957.

They have two daughters, Annie and Kathy, and three grandchildren (Haley, Patrick and Christopher.)

ARTHUR KEEFE is presented a State House commendation in recognition of his 80th birthday from state Rep. Bruce Ayers.

Arthur joined the Knights of Columbus in 1962 and served as the Grand Knight of the North Quincy Council of the Knights of Columbus in 1982 and worked for the City of Quincy from 1971 until his retirement in 1998 as the housing rehabilitation specialist.

Atherton Hough PTO Octoberfest Friday

The Atherton Hough PTO's third annual Octoberfest will feature the music of "Rock Island Sound", the band that was a big hit at the Houghs Neck Community Council's recent Chowdafest.

The adults-only event is Friday, Oct. 12, from 7 to 11 p.m. at the Sons Of Italy on Quarry Street.

The night will include dancing, silent auction, raffles, snacks and a cash bar.

The PTO hopes to use all funds raised to provide new technology for each classroom.

Tickets are $20 each and can be purchased at the door.

NQ Catholic Women's Club Meets Oct. 13

North Quincy Catholic Women's Club will meet Thursday, Oct. 13 at 7 p.m. in the cafeteria of Quincy Catholic Academy.

Lynn Basille, president, will conduct the business meeting.

A Halloween Party will follow. Chairpeople for the evening are Audrey Flores and Kathy Gould.

Evening With Chess Master David Vigorito

The Quincy Chess Club invites the public to attend a dinner and chess with International Chess Master David Vigorito Friday, Oct. 19 from 7:30 to 10:30 p.m. at Chung's Asian Cuisine Restaurant, 731 Granite St., Braintree.

Vigorito will conduct a simultaneous chess game exhibition playing 20 chess players at one time. He will also give a chess lecture and hold an open question and answer session.

Dinner is included and consist of a buffet style Chinese cuisine.

RSVP required. Cost is $30 for dinner, lecture and to play in the simul (20-person limit). Dinner and lecture is $20 per person.

For more information or to RSVP, call Dan from the QCC at 1-857-888-1531.

NOTRE DAME ACADEMY

faith · character · scholarship

OPEN HOUSE

Sunday, October 14

1:00 – 3:00 p.m.

Thursday, November 1

5:00 – 7:00 p.m.

Notre Dame Academy is a Catholic, college preparatory high school for young women. Please join us at one of our Open Houses to learn more about our innovative academic programs and co-curricular activities.

1073 Main Street | Hingham, Massachusetts
Phone: 781.749.5930 | www.ndahingham.com

Nicole's STUDIO

Find out why Everyone is heading to Nicole's Studio

We offer the very best in modern hair care & Design.

Check out this Great Deal
Offer expires October 31, 2012

Ladies- Right Now, Come to Nicole's Studio for a Cut & Color, bring the guy of your choice and he gets a FREE haircut!

Nicole's Studio is located at
261 Copeland St, West Quincy, MA

FREE Parking
Call today for an appointment
617-934-5135
www.nicolessalon.com

Meet Nicole on Youtube, Scan This QR Code

Marie's Kitchen

BY MARIE D'OLIMPIO

Mushroom Stuffed Tomatoes, Hannah's Avocado Fries

I have two delicious quick recipes for today. One is for stuffed tomatoes, and the other one was made by my granddaughter Hannah-avocado fries..

They both can be made in no time as you will see.

With the summer over (where did it go) and the last of the tomatoes, I decided to stuff the last two that I had.

MUSHROOM STUFFED TOMATOES
About 6 ounces fresh sliced mushrooms
2-3 tablespoons seasoned bread crumbs
¼ cup chicken or veggie stock (or tomato sauce)
1 clove garlic
2 tablespoons olive oil
salt and pepper to taste
2 tablespoons white wine

First cut the tomatoes in half. Scoop out some of the inside of the tomato. Set aside. In a skillet, sauté the garlic and oil and add the cut up mushrooms. Add the wine and salt and pepper and cook until mushrooms are tender.

In a bowl, add the scooped out tomato, the mushrooms, breadcrumbs and liquid of your choice. Blend until done. Fill each tomato and sprinkle the top with a favorite grated cheese. This time, because there were only four halves, I microwaved them. But if baked heat the oven to 350 degrees and bake until done. (about 10-15 minutes).

Hannah loves to bake and is always experimenting with various unusual desserts and other foods.

When I tasted these fries, they were so different and delicious, especially if you're a fan of avocado.

HANNAH'S AVOCADO FRIES
2 avocados
Flour for coating
1 egg beaten with a smidgen of milk
Panko bread crumbs
3 tablespoons vegetable oil

First, cut the avocados in slices resembling a French fried potato. Place them in the flour first, then the egg mixture and then the bread crumbs. Sauté in the hot oil until crispy on both sides. Drain on paper towel and then enjoy!

CLASSIC AUTOMOBILES will be featured at Quincy High School's annual Fall Car Show Saturday, Oct. 20 from 10 a.m. to 2 p.m. at the school's Coddington Street parking lot next to the old high school.

Quincy High School Car Show Oct. 20

Quincy High School will host its annual Fall Car Show Saturday, Oct. 20 from 10 a.m. to 2 p.m.

Rain date is Sunday, Oct. 21.

This year's show is in conjunction with the Quirk Ford's Drive One for Your School Campaign. Quirk Ford will donate $20 to the QHS Hockey program for every Ford test driven on this day at the show.

Other activities include music from the 60's and arts and crafts for children by the student council.

Each year Quincy High School holds their show to raise money for student council initiatives and to raise money for the Automotive students' scholarship fund.

This year's fair and show will be exceptionally exciting as the entire event will take place in the Coddington Street parking lot next to the old high school. Classic vehicles and musical selections from the 60's will all highlight this event.

Past Car Show winners included Dan Kennedy's 1940 Lincoln Zepher, Vincent Disessa's 1931 Chevy, Chet Kuskoski's 1985 Monti Carlo, Paul Bates' 1946 Ford, and Steve Pestilli's 1967 Camaro.

Along with Quirk Ford, AAMCO Transmission and AAA of Southern New England will be assisting in funding the event.

Good Shepherd Lutheran Church Annual Food Drive Oct. 13

Good Shepherd Lutheran Church, 308 West Squantum St., North Quincy, announces that it will hold its annual food drive to benefit the food pantry of Interfaith Social Services, Quincy on Saturday, Oct. 13.

Donations may be dropped off at the church on that day between 10 a.m. and 3 p.m. Enter the parking lot off of Harvard Street and enter the building through the parking lot level on the right side.

This year, volunteers will not be going door-to-door in the neighborhood, but will be available to come and pick up food donations. To schedule a pick-up during those hours, call the church office at 617-328-8348.

Thrivent Financial for Lutherans, a non-profit financial services organization, is participating in the project through a $500 cash grant given directly to ISS.

"A big thanks to our neighbors who donated so generously last year," said Pastor Nathan Pipho. "The need in our community is great, but the generosity is greater. We look forward to another successful food drive this year."

For more information visit the website www.GoodShepherdQuincy.org or call the church office at 617-328-8348.

Quincy Community United Church Collecting Pet Supplies For Animal Shelter

Quincy Community United Methodist Church, 40 Beale St., Wollaston, is collecting pet supplies this month for the Quincy Animal Shelter.

"The shelter informed us that cat and kitten items are of special need at this time," said Rev. Dr. Susan F. Jarek-Glidden, church pastor. "They have requested kitten and cat food, cat toys, and cat litter. Blankets, towels, paper towels, and bleach are also needed."

Donations of pet supplies may be brought to the church during business hours Monday through Saturday, 9 a.m. to 3 p.m. To insure someone is present to receive the donations, call the Church Office ate 617-773-3319 before bringing donations.

Donations may also be brought to the Sunday worship service. The collection spot is the red wagon in the hallway outside the sanctuary.

On Sunday, Oct. 28, at the annual Blessing of the Animals, the pet supplies donations will be brought to the altar by the children and youth of Quincy Community United Methodist Church. They will then be delivered to the Quincy Animal Shelter.

For more information, call the Church Office at 617-773-3319.

Samantha Whalen Freshman At Colgate University

Samantha Elizabeth Whalen of Quincy is enrolled as a freshman at Colgate University in Hamilton, N.Y.

A graduate of Thayer Academy, Whalen is among the 757 students who entered Colgate University this fall as a member of the Class of 2016.

Good Cafe & Gourmet Treats
GUNTHER TOOTIES
Freshly Baked
1253 Hancock St. Quincy
617-471-1866
Open 7 Days
Quincy • Hanover • Pembroke • Duxbury
www.GuntherTooties.com
"BEST BAGELS IN TOWN"
Over 30 selections Homemade Bagels & Cream Cheese
FREE Internet Access
FREE Tub of Cream Cheese with purchase of Bakers Dozen of Bagels
1 coupon per visit
Quincy Only • Expires 10/31/12
FREE Breakfast Sandwich with purchase of any Breakfast Sandwich
1 coupon per visit
Quincy Only • Expires 10/31/12

BATES & RIORDAN, LLP
Personal Injury Law
Theodore Riordan, Esq.
2011 Super Lawyer, Boston Magazine
2009 Massachusetts Attorney of the Year
Deborah Bates Riordan, Esq.
Nurse-Attorney
BatesRiordan.com Free Consultations
645 Hancock Street, Wollaston • (617) 328-8080

Eastern Bank
Terry Bellotti-Palmieri - Branch Manager
Eastern Bank-Wollaston
731 Hancock Street Quincy, MA 02170
T: (617) 689-1723 E: t.bellotti-palmieri@easternbank.com

Enjoy Your Fall At
VILLA ROSA
Restaurant & Lounge
Lounge Full Menu • Daily Specials
Come Watch The Patriots
705 Adams St., Quincy
617-773-0095
www.villarosaquincy.com
EARLY BIRD SPECIALS
$9.99
Monday, Tuesday, Wednesday
11AM - 6PM
YOUR CHOICE:
Chicken Cacciatore
Half-Roasted Chicken
Fresh Broiled Scrod
served with pasta or salad
and a beverage of coffee, tea or soda
*Offer not valid on holidays, take-out orders or with coupons

Vehicle Crashes Down 32%

Cont'd From Page 1

4.8 percent.

The number of total crashes has actually fallen each year since 2000, except for an increase in 2005. In 2000 there were 3,211 crashes, which fell to 3,157 in 2001, 2,385 in 2002, 2,369 in 2003, and 2,237 in 2004. In 2005 that number spiked to 2,706 before falling to 2,599 in 2006, 2,506 in 2007, and 2,260 in 2008.

The only two years since 1990 with fewer than 2,000 crashes reported were 2009 and 2010. The year with the most crashes was 1990, with 3,498. Quincy, the eighth largest city in the state by population, also had the eighth most crashes in 2009 and 2010.

In 2010, 432 crashes caused a total of 608 non-fatal injuries that were reported to the state; there were also two fatalities.

Problematic intersections in 2010 include Washington Street and Southern Artery in Quincy Point, Burgin Parkway and Centre Street near the Quincy Adams MBTA Station, Hancock Street and Furnace Brook Parkway in Quincy Center, and Hancock Street and Beale Street in Wollaston.

The 32 percent drop in crashes over five years is reflective of the city's efforts to increase awareness among drivers and pedestrians, according to Ward 4 Councillor Brian Palmucci, chairman of the council's public safety committee.

"I think it's reflective of the amount of work the city has done with raising awareness for drivers and pedestrians," Palmucci told the Sun in a phone interview. "There's been a concerted effort by the city to increase awareness. It certainly has paid off."

Quincy Police Traffic Division Lt. Kevin Tobin said the numbers were a positive sign for the city.

"If the accidents are going down there's a cooperative effort by pedestrians, motor vehicle drivers, and the police," Tobin said. "It's a positive sign for the city and the department. Those are good numbers for a city of our size with large pedestrian traffic."

Statistics for 2011 and 2012 weren't included in the state's report. But Palmucci said the number of accidents could increase as more construction takes place because more construction near roads often results in detours or other alterations in traffic patterns, which forces drivers onto unfamiliar streets.

He noted that on Adams Street alone there are several ongoing projects that affect traffic, including the building of a new bank, and installation of gas and water mains.

Keenan Opposes Medical Marijuana Question

Cont'd From Page 1

pharmacological benefits gained through the addition of another addictive, in-demand drug to the local marketplace will be outweighed by the increased addiction and abuse that will undoubtedly follow."

In particular, Sen. Keenan said he opposes the question because of the wide latitude it would give physicians in determining what "debilitating medical conditions" may be treated with marijuana. While the question's definition of "debilitating medical conditions" specifically mentions chronic illnesses such as AIDS, ALS, MS, cancer, and Parkinson's, it also includes "other conditions as determined in writing by a qualifying patient's physician."

"This question, if adopted, would give Massachusetts among the most liberal medical marijuana laws in the nation, opening the doors for the issuance of life-long medical marijuana cards to treat a variety of illnesses, such as stress or insomnia," said Sen. Keenan. "Only California leaves the definition of a debilitating medical condition up to physicians to decide. Most other states either specifically define in statute what illnesses medical marijuana may be prescribed for, or require an appropriate state agency to make that determination."

A recent study of Colorado teenagers in substance abuse rehabilitation facilities found that three-quarters had used medical marijuana, with only one of the patients having a prescription for it.

"Medical marijuana use among adolescent patients in substance abuse treatment is very common, implying substantial diversion from registered users," the study's authors concluded in an article published in the Journal of the American Academy of Child & Adolescent Psychiatry this past July. "These results support the need for policy changes that protect against diversion of medical marijuana and reduce adolescent access to diverted medical marijuana."

"While I have the utmost sympathy for those affected by chronic, painful illnesses, this question would open Pandora's Box as currently worded," Sen. Keenan said. "Considering the epidemic of heavy duty prescription painkillers and the diversion of those pills, despite them being highly regulated, it is tough to believe this loosely-worded law wouldn't also become misused and abused by drug seekers."

Further, said Keenan, for those affected by the types of chronic, painful illnesses referenced in the ballot question, there is the FDA-approved and regulated prescription Marinol, which is synthetic THC, the naturally occurring component of marijuana.

Sen. Keenan said he also opposes the use of the initiative petition process, in this case financed to a large extent by an out-of-state interest, to enact a law that will have such wide-ranging impacts not only on health care, but also on criminal justice, public health, taxation, agriculture, and zoning policies.

"This ballot question essentially creates an entire new state industry that is considered illegal under federal law," he said. "This question raises a number of extraordinarily complicated medical and legal questions, but fails to provide sufficient answers. If Massachusetts is heading towards further loosening of state marijuana laws, that is a discussion that should be resolved through the Legislature, in order to allow for a proper vetting of all related issues, and not through an over-simplified ballot question, promoted and paid for by an out-of-state special interest."

Sen. Keenan said the proposed law fails to provide for proper oversight of medical marijuana growing operations and dispensaries. The proposed law only requires that marijuana be grown in an "enclosed, locked facility," but it does not set any rules allowing for inspections or audits of growing operations, to ensure that marijuana grown legally isn't being sold illegally out a back door.

Pharmaceutical companies that manufacture controlled substances, such as painkillers and antidepressants, are under close watch by the DEA, work with strict production caps, and must be able to account for every milligram of their drugs, in order to prevent black-market sales. If raw materials or finished pills go missing, a report must be filed immediately. Facilities that lose drugs face immediate closure and other penalties. None of those oversight rules would be applicable to Massachusetts marijuana producers and dispensaries.

"This law would essentially require the state Department of Public Health to play the role of the DEA, inspecting grow operations, and investigating possible illegal activities," said Sen. Keenan. "Even if illegal activities were discovered, it is unclear whether DPH would have the ability to refer the matter to the district attorney or attorney general for prosecution, or if their only recourse would be administrative penalties.

(More of Sen. Keenan's comments can be found at the Quincy Sun website: thequincysun.com.)

south cove
community health center
華人醫務中心

South Cove Community Health Center

The Premier Asian Community Health Center of Massachusetts

麻州首屈一指亞裔社區醫療中心

GREAT CHANGES ARE HAPPENING AT SOUTH COVE QUINCY!!

Our new 88 Holmes Street Clinic is now open to serve the Quincy Community

*October 8, 2012: **Pediatric** Department opens to see patients*

*October 11, 2012: **Dental and Optometry** Departments will start seeing patients*

*October 15, 2012: **Behavioral Health** Department will open and **Ob/Gyn** Department will soon follow*

At the existing 435 Hancock Street Clinic

***Adult Medicine** Department will be expanded to include 11 exam rooms to better serve our patients*

*In January 2013, a new **340B Pharmacy** will be available for South Cove patients*

Hancock St. Clinic **漢考克街診所**	**435 Hancock St., Quincy** **617-745-0280**	成人科、340B藥房 及社會服務部 Adult Medicine, 340B Pharmacy and Social Services
Holmes St. Clinic **霍姆斯街診所**	**88 Holmes St., Quincy** **617-318-3200**	婦科 、小兒科、牙科、眼科、心理科、 社會服務部及家庭計劃 OB/GYN, Pediatrics, Dentistry, Optometry, Behavioral Health, Social Services and Family Planning

WE ARE OPEN 7 DAYS A WEEK **CALL TO SCHEDULE AN APPOINTMENT TODAY!**

We provide assistance with MassHealth, Commonwealth Care & Health Safety Net Applications
華人醫務中心盡心協助有需要人士申請醫療福利及麻州全民保險計劃

WWW.SCCHC.ORG

HISTORICAL HANCOCK CEMETERY in Quincy Center.
Quincy Sun Photo/Robert Noble

Project Manager To Speak At Quincy Historical Society

Report On Hancock Cemetery Master Conservation Plan Oct. 25

Quincy Historical Society will host a special report on the Master Conservation Plan for Hancock Cemetery, commissioned by the City, by project director Chris Greene of Halvorson Design Partnership, on Thursday Oct. 25 at 6 p.m.

Hancock Cemetery, dating from the 1640s, is Quincy's earliest and longest-in-use burial ground. Among the many persons buried here are generations of the Adams and Quincy families and Reverend John Hancock, father of the Patriot leader. The cemetery contains outstanding examples of colonial gravestone art.

In 2011, the City, through the Quincy Historical Commission and the Planning Department, commissioned Halvorson Design Partnership to assess the condition of the cemetery and develop a master plan for its conservation.

The team assembled to conduct the project included experts in stonework, history, and landscape.

Greene will present an overview on the project and its findings, including the history and significance of the cemetery, an assessment of conditions, principles for managing and preserving the cemetery, and possible projects for improvements in the cemetery.

Greene is Senior Associate at Halvorson Design Partnership and a Registered Landscape Architect. Prior to joining Halvorson, for 16 years, he was Chief Planner and Historic Resources Director at Massachusetts Department of Environmental Management.

Halvorson Design Partnership is an award-winning firm of landscape architects, designers and urban planners. Among their many historic-site projects are Mount Auburn Cemetery, Cambridge Common, and the Wayside Inn.

The public is welcome to attend. There is no charge for admission.

Faxon Park Public Tour Oct. 20

The Park Department's Environmental Treasures program invites the public to a free tour of Faxon Park Saturday, Oct. 20 at 10 a.m.

Led by Marcia Jacob of the Boston Mycological Society and Suzanne Reynard, producer of the Amateur Naturalist show on QATV, the tour will focus on identifying mushrooms and other fascinating features of the park.

Participants should meet at the pavilion at the top of the park off Faxon Park Road. The tour will last approximately two hours.

At the end of the tour there will be an optional opportunity to gather around a picnic table to spend more time identifying the fungi collected. Participants may want to bring a picnic lunch if they stay.

For more information and rain date rescheduling, call 617/472-0799.

Open House, Tour Saturday At Lyons Turning Mill

The Quincy Quarry and Granite Workers Museum will participate in the Massachusetts Historical Commission's "Features of the Past" in conjunction with Massachusetts Archaeology Month 2012.

The quarry museum will open the site and conduct tours of the turning mill remains.

The open house and tour will take place Saturday, Oct. 13 from 10 a.m. to 2 p.m. at the Lyons Turning Mill, Quarry Hills Drive, off Ricciuti Drive in West Quincy.

Rain date (if required) is Saturday, Oct. 20.

Visitors touring the site will view artifacts scattered throughout the site, including columns in various stages of production. There will also be historical pictures of the mill and its operations in 1893 producing the granite products the mill was known for.

View the Lyons Quarry where granite was quarried and used to produce the granite products manufactured at the mill.

A site model of the turning mill and the proposed quarry museum will also be on display.

The Lyons Turning Mill was built in 1893 by James Lyons to produce monuments and products of granite for the building trades of that era. A specialty of the company was the turning and polishing of solid granite balls up to six feet in diameter. An example is the "Granite Gazing Ball" located near the entrance of Quincy City Hall.

Columns up to 22 feet in length and 3 feet in diameter could also be turned and polished at the mill. At the turn of the century, about 80 men were employed consisting of quarrymen, stonecutters, machine operators and engineers all skilled granite workers.

Sen. Keenan Speaker Oct. 18 At Wollaston Hill Neighborhood Meeting

The Wollaston Hill Neighborhood Association representing the area of Wollaston Hill and Forbes Hill will meet Thursday, Oct. 18 from 7 to 8 p.m. at the First Baptist Church, 81 Prospect Ave., Wollaston.

Guest speaker will be state Sen. John Keenan. He will give a brief legislative update as well as address concerns in the neighborhood.

For more information, including neighborhood updates and dates of future meetings, visit the website http:www.WollastonHill.com.

Elvis Tribute At Kennedy Center Oct. 26

Mark Stanzler, well known for his Elvis Tribute show all over New England, will be at the Kennedy Center in Quincy Friday, Oct. 26th at 12:30 p.m.

Stanzler will perform a number of the King's greatest hits.

Tickets are required for this event and will be available at the Kennedy Center, 440 East Squantum St. Suggested donation is $3.

For more information call the Quincy Council on Aging at (617) 376-1506.

World War II Museum Visit Oct. 8

The Men's Group of the Kennedy Center will visit the World War II Museum in Natick Wednesday, Oct. 8.

This museum is a hidden gem for World War II history buffs.

The discounted admission is $15 per person.

Bus will leave the Kennedy Center at 8 a.m.

Registration is required.

To join the group, call the Quincy Council on Aging at (617) 376-1506.

Open House At Fire Headquarters Saturday

As part of Fire Prevention week, the Quincy Fire Department will hold an open house Saturday, Oct. 13 from 10 a.m. to 2 p.m. at Fire Headquarters, 40 Quincy Ave.

This year's theme is "Have Two Ways Out."

The open house will feature apparatus and representatives from various public agencies providing information and demonstrations.

There will also be food and refreshments.

The public is welcome to attend.

'The Avengers' Film Tonight

The 2012 action-adventure film "The Avengers" will be shown tonight (Thursday) at 6:30 p.m. at the Thomas Crarne Public Library, 40 Washington St., Quincy.

Directed by Joss Whedon the 143-minute film stars Chris Evans, Jeremy Renner, Robert Downey Jr., and Scarlett Johansson. It is rated PG-13.

The screening is sponsored by the Friends of the Thomas Crane Public Library.

For more information, visit thomascranelibrary.org or call 617-376-1316.

Ask the GEMOLOGIST®
BY JEFFREY M. BERTMAN
GRADUATE GEMOLOGIST

COMMON SENSE

Quartz may be the most common mineral on earth, comprising roughly 12 percent of the earth's crust, but that doesn't mean that "rutilated" quartz jewelry does not provide one of the smartest looks in women's jewelry. These clear stones with reddish-khaki (rutile comes from the Latin word "rutilus," meaning "red") flecks of color stand out beautifully against bright white, all black, bold prints, or sherbert pastels. The striking stones with needle-like inclusions have been around for centuries with names ranging from "Cupid's darts" to "Venus hair stone," serving as the inspiration for jewelry that has always drawn keen interest. Today's rutilated quartz pieces include bold bangles, lovely earrings, cocktail rings, and necklaces. Who knew that quartz could be so gorgeous?

The breathtaking beauty of golden Rutile appears frozen in quartz, making it an inviting gemstone whose warmth inspires creativity. Our store is conveniently located at 1402 Hancock Street, Quincy Center. We are a full service jewelry store including custom orders. Our prices have always been more than competitive with no fake markups in order to offer huge discounts. Call us at 617-773-3636, and allow us to assist you.

Don't Forget: we pay cash for Gold - Platinum - Diamonds... highest prices paid.

Rogers Diamonds...Watches...Jewelry
www.rogersjewelry.com
BANK OF AMERICA BUILDING

The Crane Library Bookstore
Friends make it happen
Gently used books, CDs & DVDs for all ages
Proceeds support library events & services
HOURS:
Thursday 6 – 8pm
Saturday 10am – 4pm
$1 OFF YOUR PURCHASE WITH THIS AD
Entrance on Spear St.

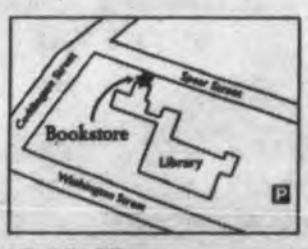

Thomas Crane Public Library
40 Washington Street | 617-376-1300
thomascranelibrary.org/bookstore

Quincy 2000 Collaborative 20th Anniversary Celebration Oct. 23

In celebration of Quincy 2000 Collaborative's 20th Anniversary, Mayor Thomas P. Koch and Marty Jones, President and CEO of MassDevelopment will be on hand to honor the organization at a special event on Tuesday, Oct. 23 at Alba Restaurant in Quincy.

Formed in 1992 by founder Tom Galvin, Quincy 2000 Collaborative is currently the economic development agency of the Quincy Chamber of Commerce. It is a private, non-profit economic entity that unites Quincy's public and private sectors in a common economic development mission. Working together, business and government leaders promote Quincy's economic vitality and make the city an exceptional place to live, work, invest and visit.

Over the past 20 years, Quincy 2000 has played a vital role in attracting new business to the city, helping existing businesses grow, and providing financial support for new and emerging businesses. As the economic development arm of the Quincy Chamber of Commerce, Quincy 2000 continues to provide valuable assistance to current and prospective business owners, and also works closely with the City of Quincy on efforts pertaining to economic development within the City.

The Anniversary Celebration will be held from 5:30 to 7 p.m. at Alba Restaurant. Tickets are $25 and may be purchased online at www.thequincychamber.com.

For more information on Quincy 2000 Collaborative, visit www.thequincychamber.com or contact Dean Rizzo, President, at (617) 471-1700 or drizzo@thequincychamber.com

Montclair Elementary School Centennial Celebration Oct. 20

The year was 1912. Fenway Park welcomed Red Sox fans to its new location in Kenmore Square, Franklin Park Zoo opened its doors to the public, the MBTA's Red Line began bustling passengers from Harvard Station to Park Street, and in Quincy, Montclair School opened its doors to 251 students beginning an educational tradition that would last into the 21st century.

Montclair School was not named after a person but rather the section of Quincy where it was located. Erected due in part to the population increase in the northwest section of Quincy, as a means of diminishing the overcrowding at the Wollaston School, Montclair's original structure was an eight room building hosting grades 1-8. Austin W. Greene served as principal from 1912-1914.

In 1928, the Montclair School PTA and the Montclair Improvement Association petitioned the Mayor, the School Committee, and City Council for an addition to solve the overcrowding.

The West Squantum Street addition to the Montclair School was built in 1930 and included 9 rooms and an auditorium. Yet another wing was already in the works in 1951 due to overcrowding once again. This "new" wing was completed and ready for students by September of 1952.

In 2012, 390 students enter Montclair School each morning carrying with them the same love of learning their counterparts did a year ago.

The Montclair School will celebrate its 100th Anniversary Saturday, Oct. 20 at 1 p.m. The public is invited join the school community to celebrate Montclair with a dedication of the centennial walkway, a slide show through the decades, a performance of "Montclair Centennial Revue" by the current 5th grade students, and an open house to classrooms designated by decades to reunite with former classmates.

All are welcome.

Best Western

The Adams Pub

29 Hancock Street at The Best Western Adams Inn

THE PUB DECK IS OPEN!

Come and enjoy the Best Sunsets in Quincy!

Weekly Drink Specials!

KENO

ADAMS INN GAZEBO

Available for private functions
- Weddings
- Clambakes
- Barbeques

30 to 300 guests

Inquiries: 617-745-5423

This Week's Blackboard Specials:

Top Round Roast.....$13
with pan gravy and vegetable

Cashew Crusted Salmon.....$14
with dijon sauce

Bleu Cheese and Chorizo Fondue.....$7

Haddock Reuben Wrap.....$8
topped with cole slaw, swiss cheese and thousand island dressing

LIVE ENTERTAINMENT
John Sage
Sunday 6-9PM

Each Best Western branded hotel is independently owned and operated.

MULLANEY'S VARIETY

203-205 W. Squantum St.
N. Quincy
Celebrating 20 years!
A big thank you to
all our customers for your support

Regain strength, confidence & mobility

Hancock Park
REHABILITATION & NURSING CENTER
164 Parkingway
Quincy, MA
617-773-4222

CHOOSE QUALITY

Successful Short-term Rehabilitation

- Comprehensive rehabilitation for joint replacement, stroke, cardiac conditions & diabetes
- Occupational, physical, & speech therapies
- Experienced & dedicated nursing staff
- Detailed discharge planning for a safe transition home

Call today for a Free Rehabilitation Brochure & Tour!

Over 60 Years of Quality Service
Welch
HEALTHCARE AND RETIREMENT GROUP

CITY OF QUINCY

STATE ELECTION

Tuesday, November 6, 2012

Last Day To Register To Vote
For The State Election Is
Wednesday, October 17, 2012

At Quincy City Hall Annex
1259 Hancock Street
From 8:30 AM to 8 PM

Voter Registration Is Also Weekdays
At City Clerk's Office, 1259 Hancock St.
8:30 AM to 4:30 PM

Board of Registrars
William P. Draicchio
Joseph P. Shea, City Clerk
Thomas Carroll
John Carl Swanson

QUINCY COLLEGE recently welcomed four new board members. College President Peter Tsaffaras, J.D. (top left) and William Grindlay, chairman, Board of Governors (top right) with new members (seated from left) Rev. James F. Hawker, Gregory Hanley, Carolyn O'Toole, R.N., and Dr. Thomas E. Fitzgerald, M.D. *Photo Courtesy Quincy College*

Quincy College Welcomes Four New Board Members

Quincy College recently inducted four new Governors to serve on its board.

The Appointing Council selected the candidates after meeting several times during the summer and fall semesters.

The new members joining Quincy College's Board of Governors are Thomas E. Fitzgerald, MD; Gregory M. Hanley, Rev. James F. Hawker, and Carolyn O'Toole, R.N.

Dr. Fitzgerald was born and raised in Quincy and after completing his education he returned to Quincy to practice surgery. He has been in practice in Quincy for the past 30 years. During this time he has served as president of the medical staff at Quincy Medical Center and as a member of the Board of Governors.

Dr. Fitzgerald also serves as a member of the Board of Directors of Specialty Care, LLC, a surgical organization.

Dr. Fitzgerald is a graduate of the Autonomous University of Guadalajara School of Medicine and was a Fifth Pathway student at Boston University Medical School. After his fifth Pathway year with BU, he completed his surgical internship and residency through Tufts University at the Baystate Medical Center in Springfield.

Dr. Fitzgerald also served three years in the US army infantry, from 1969 to 1972. He holds a bachelors degree from St. Anselms College.

Hanley has more than 20 years experience in local and state government as well as a diversified background in business and charitable public service.

A former Quincy city councilor, Hanley is employed as a vice-president at P.V. Supply Company of Quincy and is chairman of the Board of Selectmen for the Town of Pembroke. He also serves on the Pembroke Housing Authority, the South Shore Work Investment Board, and the Massachusetts Board of Examiners for Plumbers and Gasfitters.

A 1987 graduate of Norwich University, Hanley and his wife AnnMarie live in Pembroke with their four children.

Fr. Hawker was born and raised in Boston's South End. He has represented the United States as an education consultant to the Vatican in Rome between the years of 1990 and 1995.

Fr. Hawker spent many years as an educator and administrator in Charlotte, N.C., where he resided for 13 years and worked as a vicar in charge of seven educational agencies. He lives in Quincy and volunteers at parishes in Waltham and Quincy.

Fr. Hawker received his education St. John's Seminary in Boston, where he earned two masters degrees in theology and psychology. He also spent time at Boston University, studying behavioral sciences for two years. He received his third masters in religious education at Catholic University.

O'Toole is a Quincy College graduate, a lifelong resident of Quincy and has an extensive health care background. She has held positions as a PPS/MDS Coordinator, a Charge Nurse and Nursing Supervisor. She is currently the Director of Nursing Services at the Bostonian Nursing Care and Rehabilitation Center in Dorchester.

O'Toole is a graduate of the LPN certificate program at Quincy College, and continued her education at Excelsior College in New York where she obtained her RN.

Richard T. Sweeney III Licensed Embalmer, Funeral Director

Richard T. Sweeney III, 24, of Quincy, was recently sworn in as a licensed Embalmer and Funeral Director at ceremonies held at the Boston offices of the Commonwealth of Massachusetts State Board of Embalming and Funeral Directing.

RICHARD SWEENEY III

The oath was administered by the board's chairman, Louis M. Fazio III.

Richard T. Sweeney III joins his brother Francis as the City of Quincy's only fourth generation Embalmers and Funeral Directors. He is the son of Ornella M.L. (DiCenso) and Richard T. Sweeney, Jr. of Quincy.

Richard Sweeney III is a 2006 graduate of Boston College High School and is also a magna cum laude graduate of Georgetown University, Class of 2010, where he received his Bachelor of Arts in Government.

His professional education and degree in Funeral Service, with highest honors, was received from Mount Ida College in May of 2012. After completing his two year apprenticeship and passing the required national and state examinations he was awarded his licenses this summer.

Sweeney comes from a family long dedicated to funeral service in the City of Quincy and the South Shore. His great-grandfather was the late Dennis S. Sweeney; his grandfather and namesake was the late Richard T. Sweeney who co-founded the Sweeney Brothers Home For Funerals, Inc. of 1 Independence Avenue, Quincy in 1949 with his grand uncle, the late Francis M. Sweeney.

He now joins his father, Richard T. Sweeney, Jr. and his brother Francis M. Sweeney and staff at Sweeney Brothers Home For Funerals in continuing their tradition of 63 years of dedicated and personal service to families in their time of need.

'Americans In Paris' Evening Nov. 1 To Support QPCC, Interfaith Social Services

Quincy Point Congregational Church will sponsor "Americans in Paris" evening Thursday, Nov. 1 from 7 to 9:30 p.m. at the Neighborhood Club, 27 Glendale Rd., Quincy.

The event will raise funds for the QPCC Access Fund and Interfaith Social Services.

Hor d'oeuvres and dessert will be served. Vocal and instrumental music will be offered by soloists and musicians from QPCC.

Silent auction items include a Bruins hockey puck signed by Bobby Orr and Coco Mademoiselle Chanel eau de parfum.

Donation requested is $35 per person.

The event is inspired by David McCullough's latest book – *THE GREATER JOURNEY, Americans in Paris*. It tells the story of American artists, medical students and writers who traveled to Paris between 1830 and 1900. Among the artists were John Singer Sargent, Mary Cassatt and sculptor Augustus Saint-Gaudens. This was the era of the building of the Eiffel tower and the construction of the "Statue of Liberty."

There will be a "mini art gallery" at the fundraising event as well as live music associated with the French theme. Some guests will attend in Victorian garb.

Bethany Church Men's Club To Present Jim Cooke As John Quincy Adams Oct. 24

The Men's Club of Bethany Congregational Church will present Jim Cooke as John Quincy Adams Wednesday, Oct. 24 at 7:15 p.m. at the church, corner of Spear and Coddington Streets, Quincy Center.

The public is invited to attend. A free-will offering will be taken at the door (suggested donation $3).

Light refreshments will be served following the performance.

Cooke has been portraying historical figures since 1985 in his unique one-man shows.

John Quincy Adams, the eldest son of President John Adams and First Lady Abigail Adams, served as the sixth President of the United States. A brillant diplomat, he was also the first senator profiled in John F. Kennedy's *Profiles in Courage*.

Painting Demonstration At Art Association

Jeffrey Freedner will present a painting demonstration at the Quincy Art Association, 26 High School Ave., Quincy, Saturday, Oct. 13 from 1 to 3 p.m.

Freedner is a realist painter based in the Boston area. He works mostly in oils and specialized in still lives and landscapes.

Freedner holds a BFA from The School of the Museum of Fine Arts Boston and Tufts University and an MFA from Mass College of Art. He also attended the Arts Student League of New York where he had a merit scholarship.

Free Legal Clinic Nov. 13

The Bar Association of Norfolk County will sponsor a free legal clinic at the Francis X. Bellotti Quincy District Courthouse, Dennis Ryan Parkway, from 6 to 8 p.m. Tuesday, Nov. 13.

Other free clinics will be held Dec. 4, Dec. 18, April 30, May 7, July 9 and Aug. 6.

Attorneys will be available for a private one-on-one confidential consultation to discuss any legal issues or concerns. No appointment is necessary.

All consultations are confidential and free of charge.

For more information, contact Adrienne Clarke, 617-471-9693.

Matthew Peterson Graduates Army Basic Combat Training

Army Pvt. Matthew W. Peterson recently graduated from basic combat training at Fort Jackson, Columbia, S.C.

During the nine weeks of training, the soldier studied the Army mission, history, tradition and core values, physical fitness, and received instruction and practice in basic combat skills, military weapons, chemical warfare and bayonet training, drill and ceremony, marching, rifle marksmanship, armed and unarmed combat, map reading, field tactics, military courtesy, military justice system, basic first aid, foot marches, and field training exercises.

Peterson, a 2011 graduate of Quincy High School, is the son of Tina Tuggle of Quincy.

Little Richie's Antiques
SERVING THE ENTIRE SOUTH SHORE • SINGLE PIECE OR ENTIRE ESTATE
CASH PAID FOR SCRAP GOLD & SILVER
Toys • Tools • Glass • Books • Radios • Pottery • Clocks
Coins • Knives • Jewelry • Military • Records • Cameras
Furniture • Hummels • Lladros • Royal Doultons
Maps & Atlases • Trains • Swords • Police & Fire Badges
Musical Instruments • Scientific Instruments
Oil Paintings • Oriental Rugs • Gold & Silver
Advertising Signs • Coin Operated Machines
Anything Unusual & Weird
50 Hancock Street, Braintree
781-380-8165
www.LittleRichiesAntiques.com

RICHARD SOO HOO INSURANCE AGENCY
HOME • AUTO • RESTAURANT • BUSINESS
Free parking on Fay St. first parking lot on the right.
國语·粤语·台山话
More Than Just Insurance.
Plymouth Rock assurance.
1148 Washington St, Boston MA 02118 • 近 Ming's 超市 • (617) 338-8168 • soohooinsurance.com

Dec. 6 At Granite Links Golf Club

ISS Feed Hungry Gala, 65th Anniversary Celebration

Interfaith Social Services Feed the Hungry Gala and 65th Anniversary Celebration will be held Thursday, Dec. 6 from 6:30 to 10:30 p.m. at Granite Links Golf Club, 100 Quarry Hills Dr., Quincy.

All proceeds will benefit Interfaith Social Services of Quincy, a non-profit organization that helps feed, clothe and comfort families and individuals in need throughout the South Shore.

The evening will feature dinner and hors d'oeuvres as well as a sampling of delectable desserts from South Shore eateries. The festivities will include interactive raffles, drawings, a silent and live auction featuring sports tickets, memorabilia, family fun packs, and great hotel, dining and shopping packages.

The emcee and auctioneer for the evening will be radio and TV host Billy Costa of KISS 108 and TV Diner. Entertainment will also include Comedian Robbie Printz and DJ Jeff Fowler.

There will be many special guest appearances, including the New England Patriot's Cheerleaders and Miss Massachusetts, and a deserving tribute to Interfaith's Community Hero of the year Paula Lombardo, Lombardo's Function Facility, Randolph.

Auction items include

- Dinner for eight in your own home prepared by Paul Wahlberg of Alma Nove and Walburger's. This includes all food and wine.
- A Jet Blue Vacation Package, valued at $2,500.
- A $500 shopping spree at the Derby Street Shops.
- 50/50 raffle ($100/ticket; 100 tickets sold), with a 1/100 chance of winning $5,000.

Tickets are $75 per person or a table of 10 tickets for $600.

Tickets may be purchased via www.InterfaithSocialServices.org or by check: Interfaith Social Services, 105 Adams Street, Quincy, MA 02169 Attn: FTH Gala tickets.

Donations may be made to Interfaith Social Services, 105 Adams St., Quincy, MA 02169. Raffle and silent auction items are still being accepted.

Corporate sponsorships and advertising opportunities are also available. All Feed the Hungry donations are tax deductible to the fullest extent allowed by law (ISS Tax ID number is 04-210-4853).

The presenting sponsor for the evening is Arbella Insurance Group, Charitable Foundation Inc.

For more information, go to www.InterfaithSocialServices.org or contact Rick Doane, Executive Director, at rdoane@interfaithsocialservices.org or by phone at 617-773-6203.

FACULTY AND STAFF of Hogwarts Quincy Campus 2011.

Harry Potter Celebration Oct. 27 At United Methodist Church

Quincy Community United Methodist Church will transform itself for a day into Hogwarts School of Witchcraft and Wizardry on Saturday, Oct. 27. The doors to this magical world will open promptly at 1 p.m.

This is the eighth year the church has offered the Harry Potter Celebration to the area, and every year it is different. Quincy Community United Methodist Church promises that this year will once again truly be a magic day for people of all ages.

"We will be repeating the things people enjoy," said Rev. Dr. Susan F. Jarek-Glidden, pastor of the Church.

"There will be a representative from Ollivander's Wands, a Sorting Ceremony, and a Great Feast. Everything else will be brand new."

This year's theme is "A Day with Dragons." Attendees will participate in the Mountain Dragon Challenge, help protect the Underwater Dragon, and be able to go inside a dragon in Dragon Anatomy Class.

Members and friends of the church portray some of the characters from the books. Returning this year will be Hagrid, "Mad Eye" Moody, Professor Trelawney, Bellatrix Black, Madame Maxime, and Professor McGonagall, among others.

"Reservations are absolutely required, and I can't emphasize enough how important it is for people to make their reservations soon," noted Rev. Dr. Jarek-Glidden. "We've sold out every year. This year we received reservations in late September!"

Reservations are made by calling the "Harry Potter Hotline" at 617-773-6854. If reservations are made prior to Oct. 20, tickets are $6 person; $20 for a family of four. After Oct. 20, the price increases to $8 per person and $25 for a family of four. All children must be accompanied by an adult. Costumes are encouraged, but not required.

Quincy Community United Methodist Church is located at 40 Beale St., across from the Wollaston T stop.

Manet Community Health Receives $55,000 For Cervical Cancer Screenings

Manet Community Health Center in North Quincy has received $55,000 in Affordable Care Act funding to provide cervical cancer screenings for women and to help the center become a Patient Centered Medical Home.

The funding was announced by the Patrick-Murray Administration. Manet Community Health Center was among 32 community health centers that will share in the $1.8 million funding from the Obama administration.

"Health is a public good, and these grants will help our community health centers provide accessible, cost-effective care to all of our residents," Gov. Deval Patrick said.

The Affordable Care Act money will help community health centers increase the percentage of women screened for cervical cancer and help health centers make care delivery and practice changes needed to become patient-centered medical homes. The homes are a care delivery model designed to improve quality of care through better coordination, treating the many needs of the patient at once, increasing access, and empowering the patient to be a partner in their own care.

"We know that education and prevention, particularly early cancer screenings, can save lives and lower health care costs in the long run," said Secretary of Health and Human Services Dr. JudyAnn Bigby. "This is just another way the Affordable Care Act is helping real people across Massachusetts."

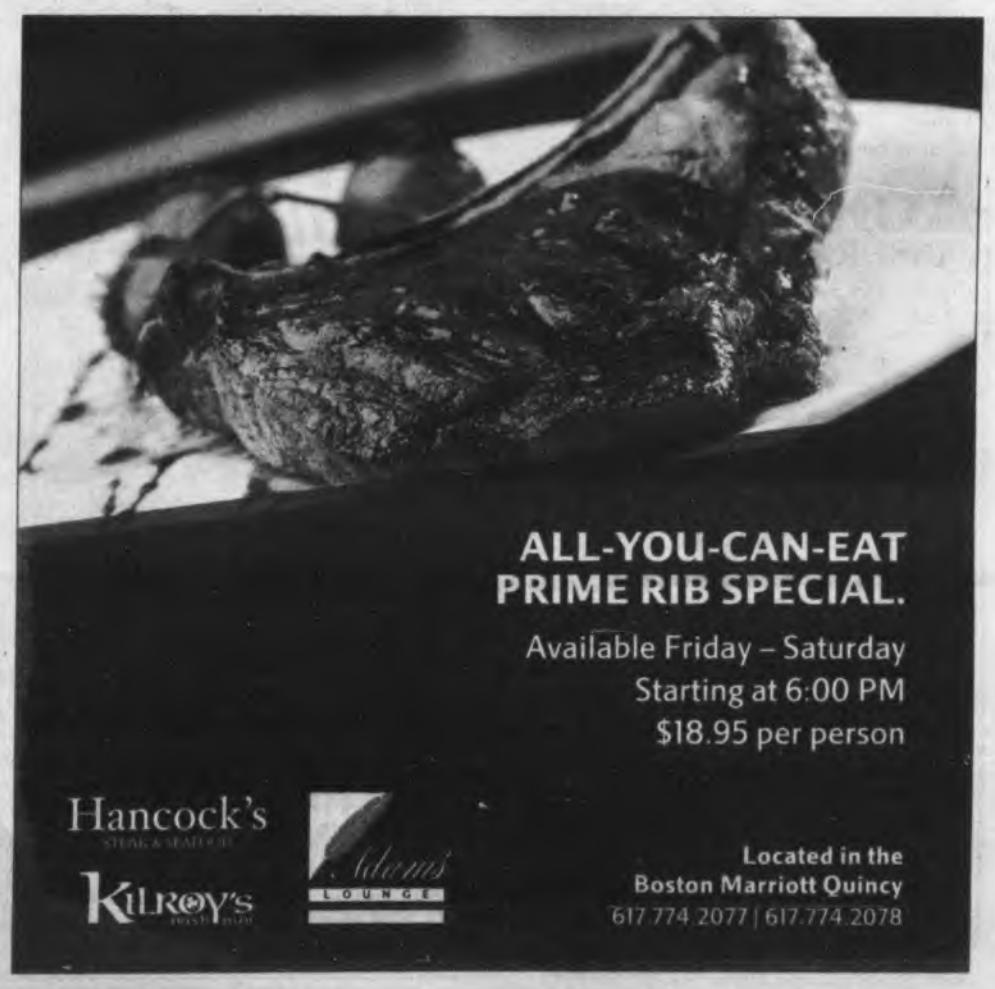

Hear better and enjoy a four year warranty too!

EXTENDED thru OCTOBER!

Includes a **FREE** hearing evaluation, consultation and a 60 day trial period. Guaranteed competitive pricing and superb service! The Tobias family has been paving the road of better hearing since 1959! We have the only lab in eastern Mass that can build and repair digital hearing aids!

must present ad with order

Steve

617 770-3395

Stephen P. Tobias B.C. HIS
MA Lic #59
B.S. Science UMass 1978

Tobias Hearing Aids, Inc. 382 Quincy Ave, Quincy
near Roche Bros and Walmart. Where Eddies Diner was!

Former Q-NQ Players Recall Gridiron Glory Days

Storied City Football Rivalry Marking 80th Anniversary At This Year's Thanksgiving Game

SIX FORMER Quincy and North Quincy football players from the 1940s and 1950s will be among those honored at festivities marking the 80th high school football game rivalry on Thanksgiving. From left to right: Bob Gumpright played a guard for Quincy High School and graduated in 1941; Lou Marini played fullback for Quincy High School from 1943-1945; Mario "Mud" Casali played for Quincy High School from 1943-1945; Dave Montani was the quarterback for Quincy High School and graduated in 1947; John (Butch) Mahoney played for North Quincy High School as a halfback, he graduated in 1954; and George Mallett played for Quincy High School and graduated in 1953. *Quincy Sun Photo/Emily Taft*

By COLLEEN CASEY

Lou Marini will never forget playing in the Thanksgiving Day football game his sophomore year. Marini, now 85, ran 72 yards for the winning touchdown in the third quarter to give Quincy a 12-7 victory over rival North Quincy in 1943.

The win was the Presidents' third in a row, a huge victory for first year coach Owen Webb, who replaced Munroe MacLean who left for active duty in the Navy.

Marini also remembers the next two years he played, two losses to North Quincy including a 7-0 loss his senior year during a Nor'easter.

"I had butterflies in my stomach every Thanksgiving Day game," said Marini. "I'll always remember it. Its always there, the things that happened in the game. There were a couple times I broke away. You never forget playing in these games."

His teammate Mario "Mud" Casali, 85, recalled the game in 1944 to be one of the biggest disappointments. North Quincy's Dave Burke hit Paul Clem with a 38-yard pass to give the Red Raiders a first down on the 5-yard line and on the next play Scotty Whitelaw carried the ball into the end zone to win it for North.

"Scotty was the QB and they scored a touchdown after 'Clems clutch catch.' Clem was a big tall end that played basketball," said Casali. "We had an opportunity to score. We had the ball near the goal line and the play was called and I button hooked and our quarterback looked right at me. I jumped as high as I could and the ball went right off my finger tips."

And after 68 years, Whitelaw and Casali still remember how fierce the rivalry was.

"We beat Quincy when Mario was playing," said Whitelaw. "At that time we thought Quincy was our arch rivals. That game was closely contested. They were very competitive. But I found out later on they were good guys."

Casali echoed Whitelaw, recalling the intensity and later friendship.

"Dave Burke was a North Quincy player I was tackling and we used to play on the baseball team together," said Casali. "After the game we hugged each other. And later in life we got to know each other."

North Quincy won again in 1945 during the storm. Burke fell on the opening kickoff in the end zone as the Quincy players watched in confusion during the torrential rain.

With WWII in full force, Casali put high school and football on hold and joined the navy. When he returned he was too old to play, but decided to help out coaching to stay involved with football.

"The war ended and they shipped us right home again so I came back to school half way through the year," said Casali. "Playing was wonderful I found a lot camaraderie with the guys, and they kept me out of trouble."

After his days at Quincy high, Casali took advantage of the G.I. bill and attended Boston University. He played hockey there for four years and graduated in 1951.

Whitelaw also joined the service after graduation and went to Springfield College thanks to the G.I. Bill, and got into coaching and sports administration after.

Bob Gumpwright Sr., a Quincy guard recalled tying North 0-0 his senior year. That game in 1941 was postponed from Thanksgiving to the following Saturday due to inclement weather.

"It was a tie that year in 1940," said Gumpwright, 89. "It was a lot of fun playing that was for sure. Everyone had a great time. The Thanksgiving day game was one of the most exciting."

Dave Montani, 83, remembered how eager he was to get to Quincy high and play football. He played with Marini his sophomore and junior year.

"There was more interest in the games those years than there is now," said Montani. "I don't think the kids now have the desire to play. When I was in high school I had to play. I was determined to play. And they were great years."

He encourages younger kids to get involved with athletics today.

"You have to play ball in high school," said Montani. "It stays with you the rest of your life."

John (Butch) Mahoney, a North Quincy graduate, loved football so much he went on to play for the New England Patriots for a season. He remembered going to the games to watch his older brothers, Marini and Whitelaw play.

But what stood out most for Mahoney was North's unusual strategy.

"We had what was called a double wing and an unbalanced line," said Mahoney. We had double reverses. It wasn't the same game. North Quincy had an old team that played old type football."

After North Quincy, Mahoney played for American International College and then joined the marines. He stressed the importance of celebrating the 80th anniversary this year.

"We don't know what's going to happen with the Thanksgiving game," he said. " A lot of the kids are transferring to Quincy high so they may just have one team in the future."

George Mallett, class of 53' said he's looking forward to the game this year and seeing former players. Mallett attends the game every year.

"I learned they (North Quincy) were the enemy when I was playing," said Mallett. "But after I graduated I played semi pros with guys from North Quincy and realized they were just like us. They were our enemies but now they're our friends."

Mallett added, "All that's over. We will be one when we meet again on the field this Thanksgiving."

Mari's Place
35 Washington St., Quincy
617-471-1200
WWW.MARISPLACE.COM
SUNDAY – THURSDAY
4 p.m. to Close
2 1-Topping Pizzas FOR $10
MONDAY
Wii Bowling
w/50¢ Wings
@ 8PM
WEDNESDAY
Karaoke 9PM
THURSDAY NIGHT
Open Mic
FRIDAY- Gourmet Night
THURSDAY THRU SUNDAY
Live Bands
FRI. & SAT. at 11PM
LOBSTER RAFFLE
MEAT RAFFLE
SUN., NOV. 4TH
2:00PM
All Raffles Benefit
Childrens Hospital Sarcoma Research for Cancer
$10.00 EVERY DAY
32 oz. Pitcher Bud or Bud Light w/10 Buffalo Wings OR 1 Topping Pizza
$5.00 refills
HOME-MADE DAILY SPECIALS

We're here to help...

We offer a variety of patient care under one roof including:
Primary Care, Psychiatric Management and *Individual Therapy.* We take most major private insurances, as well as Mass Health and its affiliated MCO plans (ie. Network Health)

In addition to general primary care, our team is ready to take those patients that are currently on or want to be enrolled in either Vivitrol or Suboxone sobriety management programs.

QUINCY PRIMARY CARE & COUNSELING
275 Hancock St. F12
Quincy, MA 02171
To Make An Appointment Call
(617) 472-4800

AGNITTI INSURANCE
HOME • AUTO • BUSINESS
LIFE • FINANCIAL

Anthony L. Agnitti, CIC, LIA
Certified Insurance Counselor
Licensed Insurance Advisor
CALL FOR A QUOTE ON PROPER INSURANCE COVERAGE AT COMPETITIVE PRICES!
ASK ABOUT OUR AUTO AND HOMEOWNER INSURANCE DISCOUNT PROGRAMS
24-Hour Emergency Access
770-0123
21 FRANKLIN ST., QUINCY

Kripalu Yoga
Gentle to Moderate
6 week session Mondays 7-8pm - $60
*walk-in $12.00 Begins October 15th
Union Congregational Church
136 Rawson Rd. Quincy
Christine (617)-472-7550
*Please bring a mat

JOAN'S OLYMPIC GYM
GYMNASTICS & DANCE SCHOOL
WAS VOTED #1 ON THE SOUTH SHORE

Ages 2 – Adult
NOW ACCEPTING REGISTRATIONS!
781-843-9624
"An Excellent Education Environment For Your Child"

197 Quincy Avenue, Braintree • www.joansolympicgym.com

MEMBERS OF THE Quincy High School Class of 1966 stand next to the five flags representing fellow classmates who were killed serving during the Vietnam War. The class donated a total of 20 flags that decorate the island. From left to right: Paula Darois Velicci, Karen Moody, Tom Faraday, Paul Milone and Carol Dowell. *Quincy Sun Photos/Emily Taft*

PAUL MOODY, commander of the Sons of the American Legion Squadron 294, with his grandchildren Gavin (left), Aiden (center) and Caroline (right) who helped install American flags Monday at Flags for Veterans Island, Fort Square, corner of School and Pleasant Streets.

100 American Flags Decorate Flags For Veterans Island

Cont'd From Page 2

Air Corps; Richard Colarusso, USN; Harold Coose, USA; Brian Coughlin, USA; John Kilrain, USN; Bruce McLain, USN; Lawrence E. Turcott, USMC; Richard Davis, USA; James Jenks, USA; Gerald Peterson, USMC; Raymond West, USA; Stephen Picarski, USN; Charles Valentino, USMC; Francis Denneen, National Guard; Walter Fabian, USA; David Faulkner, USA; Paul Grasso, USMC; and Edward J. Dunlea, WWII.

Honor flags:

Fowles family, Pugliesi family, Sgt. Joseph Rinaldi, Patrick J Garrahy, USMC; Cpl. John Dres, USMC; Bob and Carol Lafleur, Maj. Robert Roughsedge, USA; PC Post 294 Bill Cochran, PC Post 294 Kevin Cochran, Post 523 Harrisburg, N.C.; SPC. Michael F. Luongo, Richard Bosworth, USN, WWII and Korea; Quincy Cavanaugh DAV Chapter #19; Laborers Local 1139; P.C. Charles Tower, Harrington family, the Mills family, Russell T. DiBona, USAF/Vietnam; Janice M. Shine, Jr. USAF; Fort Square Presbyterian and the True Sons of South Boston.

The flags are sold out for Veterans' Day but anyone who would like to donate a memorial or honor flag in the future should call Paul Moody at 617-472-5952.

Morrisette Legion Post Installation

FRED WHITE (center), new commander of the Cyril P. Morrisette American Legion Post, is sworn in by Norfolk County District 6 American Legion Commander George Bouchard (foreground) as Robert Lewis, senior vice commander (left) and Guy Ferris, historian (right) look on. Other officers installed were Sgt. at Arms Tom Stansbury, Executive Board members Lou Assad, Rich Carnali, John (Butch) Mahoney and Bill Corcoran; Finance Officer Phil Murphy, Judge Advocate Bob LaFleur, Adjutant Richard Keane, Chaplain Larry Norton, Junior Vice Commander Steven Fowles and Second Vice Commander Dan Powers.

MORRISETTE AMERICAN LEGION Post 294 Commanders with the installing officers. From left: Henry Young, Dedham Post 18 Sgt. at Arms; Heikki Pakkala, outgoing Post 294 commander; Fred White, incoming Post 294 commander; and George Bouchard, commander, Norfolk County District 6 American Legion. *Quincy Sun Photos/Robert Noble*

Join us as we celebrate the
Grand Opening
of our new Quincy Branch at
60 McGrath Highway!

Stop by our new and improved branch and enter to win one of our prizes *each week!*

Week 1: $100 American Express Gift Card

Week 2: $250 Gift Card for Dinner at Top of the Hub

Week 3: Weekend Getaway to Washington, DC

Week 4: Grand Prize Cruise to the Caribbean!*
Subject to availability.

No purchase necessary to enter. Entries must be received before October 27, 2012. Open to residents of Massachusetts who are 18 years of age or older at the time of entry. Employees of Bank of Canton, their subsidiaries and affiliates, their vendors, and immediate family members are not eligible to win. For official sweepstakes rules, please visit a Bank of Canton branch or call 888.828.1690. Odds of winning depend on the number entries received.

Member FDIC. Member DIF.

BANK of CANTON

888.828.1690 • 60 Mayor Thomas McGrath Highway, Quincy, MA 02169 • www.bankcanton.com

Benefits of
Life at Allerton House

- MOVE TO A HOME WHERE YOU ARE TREASURED.
- DISCOVER NEW FRIENDS WITH WHOM TO ENJOY ACTIVITIES & OUTINGS.
- SAY "GOODBYE" TO HOME MAINTENANCE WORRIES.
- ENJOY THREE RESTAURANT-STYLE MEALS EVERY DAY WITH FRIENDS.
- GAIN PEACE OF MIND KNOWING THAT PERSONAL CARE IS HERE IF AND WHEN NEEDED.
- DANCE TO THE MUSIC DURING CONCERTS YEAR-ROUND!

Not ready yet? Come for a visit & complimentary luncheon – you might be surprised!

Duxbury
781-585-7136

Hingham
781-749-3322

Marshfield
Including Memory Care
866-939-1070

Quincy
617-471-2600

Weymouth
781-335-8666

A tradition of quality care from our family to yours

www.welchhrg.com

QCAP's Best Chef Challenge Fundraiser Cooks Up Fun

QUINCY COMMUNITY ACTION Program's Executive Director Beth Ann Strollo with Cong. Stephen Lynch (center) and Norfolk County Sheriff Michael Bellotti who served as a celebrity chef at QCAP's recent Best Chef Challenge fundraiser held at Granite Links Golf Club in Quincy. *Quincy Sun Photos/Robert Noble*

JENNY JOHNSON (right), co-host of NECN's TV Diner, hosted Quincy Community Action Program's Best Chef Challenge. With her are Josephine Shea (left), president of QCAP's Board of Directors; and QCAP Executive Director Beth Ann Strollo.

BEST CHEF competitor and Quincy School Committee member Barbara Isola (left) gets help from Mayor Thomas Koch (left) and assistant Liz Hendry as they serve an entres prepared that evening from ingredients that included food typically given out at QCAP's Food Emergency Center.

BEST CHEF AWARD was presented to (from left) Mark Dunphy, Paul Wahlberg and their assistant Brittany Lemcke. Chef Wahlberg represented two restaurants - Alma Nove and Wahlburgers.

CHEF HAO MING CAO (center) of Fuji 1546 was among the chefs competiting for the "best chef" title at Quincy Community Action Program's Best Chef Challenge.

CHEF DAVID TODISCO of the Tavern at Quarry Hills presents his creation to the judging panel at Quincy Community Action Program's Best Chef Challenge fundraiser at Granite Links Golf Club.

UNCLE SAM ROUNSEVILLE (right) with Cong. Stephen Lynch afer Rounseville was the high bidder ($4,100) for a White House tour and lunch at the House of Representatives member lounge hosted by the congressman. Proceeds from the auction and the evening will benefit QCAP programs which help over 17,000 low-income residents every year in Quincy and other South Shore communities.

Lt. Dan Minton To Discuss Senior Safety Friday At Kennedy Center

Quincy Police Lt. Dan Minton will be at the Kennedy Center, 440 East Squantum Street on Friday. Oct. 12 at 10 a.m. to discuss senior safety.

He will cover topics such as safety in the home and provide information on senior scams and fraud.

Space is limited for this event. Registration is required.

To attend this event, call the Quincy Council on Aging at (617) 376-1506.

Some Local Faces Appear In New Comedy

Cont'd From Page 1

He was a senior at North Quincy High when the film was shot in the spring of 2011, and is now in his second year studying at Berklee College of Music in Boston.

This isn't the first time Batson has appeared on screen. He was an extra in 2006's "The Departed," and can be seen in the one scene in which the characters played by Jack Nicholson, Martin Sheen, and Mark Wahlberg all appear together – Batson can be found over Nicholson's shoulder, drinking a Coke. But for Batson "Here Comes the Boom" was a lot different than "The Departed."

"It felt a lot different – I was a lot older and I got to be in it with my friends," Batson said.

Batson, who plays trombone in the movie, and his fellow band members will be much more visible this time around; the band shot three scenes in the movie. Batson shot two scenes by himself, including one where his character spoke. He also makes an appearance in the film's theatrical trailer, appearing in a hallway at the old QHS, preparing to fist bump Kevin James. The trailer began playing in theaters over the summer. It didn't take long for Batson's friends and family members to recognize him.

"It was pretty interesting," Batson said. "There were people calling me, texting me to say that they see me."

That fist bump made the movie because director Frank Coraci – whose other films include "The Waterboy" and "Click" – saw Batson improvise a fist bump earlier in the film shoot, according to Quincy/North Quincy band director and teacher Richard Kenneally.

"In one scene, Kevin James is coming down the hall and Mike Batson is standing talking with a kid and just nonchalantly gave him a fist bump. About a week or so later we're shooting again in the old school and the director goes 'who was that kid that gave the fist bump,'" Kenneally said. "Ten minutes later Mike Batson comes up and [the director] says 'when he comes around later, do this fist bump again.' So later on in the movie – the one you see in the trailer – is the one that the director called."

Unlike members of the band, Kenneally doesn't appear in the film – though his brother Kevin, a former teacher, does play a teacher in the film. But he was asked to help Winkler learn the ins and outs of teaching and leading a band.

"I was a consultant to Henry Winkler, labeled as 'band consultant,'" Kenneally said. "I had to show him how to direct – waive his arms around the right way."

Kenneally enjoyed working with Winkler, who made time to interact with the band members during downtime on set.

"He was unbelievable, especially with the kids," Kenneally said. "We were on the set for hours and hours, but on the screen we'll be there for minutes. They do a little bit of filming, there'd be a break where they're changing lights.

"Henry Winkler would go around, sit down with each kid, have a conversation with each one of the kids. He'd call them 'my lovelies, my angels.'"

Batson felt the same way about Winkler.

"Henry Winkler was really, really funny," Batson said. "He talked to all of us."

For his part, Winkler said the band members were focused on the movie.

"The kids were really committed to the scene. I love music and I got to conduct a wonderful piece written for the film, played by about 60 young people," Winkler said.

The Quincy/North Quincy band won the spot in the movie after auditioning for the role. They were the first group to audition, and about a dozen other local bands were set to try-out for the role after them. But after the director and others heard the band perform an impromptu rendition of 'Warpath' following the audition, they settled on Kenneally's crew.

"There's a song that we play after North football games called 'Warpath,' as soon as they left [the band] wanted to play 'Warpath' and when they played it, it was like gangbusters came out," Kenneally said. "On the way from the band room door to the front door of the high school, they (Coraci and others leading the film shoot) decided to use the band."

In all, about 45 band members are in the movie; some members weren't allowed to participate because of child labor laws. For the movie the band was augmented by a string section with about a dozen members.

Shooting took place in March and April of 2011. Because school was still in session, Kenneally would need to pull the band members out of school, often on just a day's notice.

"It was nuts, it was a headache but it was fantastic at the same time," Kenneally said.

The film company provided tutors for the kids on set, and everything was catered. But the shoot led to some long days for the students.

"We had some long call times," Batson said. "We had to be there at seven or eight in the morning and be there for 12 hours."

The band's scenes were primarily shot at the old school, but they did travel to the Tsongas Center in Lowell, which was made to look like Las Vegas' MGM Grand for the film's climactic fight. Coraci said he chose to use the old Quincy High because he wanted a real high school that looked somewhat hopeless.

"We wanted to find a high school that looked like the real thing, but also looked a little hopeless," Coraci said. "We found the former campus of Quincy High School, which had just closed, which was perfect, because we could beat it up as much as we wanted. It was fun for me to do something different – we usually build all of our sets, but in this case we could just find it and roll with it."

The high school's classrooms were left mostly in tact. But the auditorium was converted into a band room for the occasion, and the production designers used Kenneally's band room at NQHS for inspiration.

"They came to North to look at what a band room looks like and then they took the whole Quincy auditorium and turned it into the band room," Kenneally said. "They took out all the seats and then just built and old fashioned looking band room."

"The set was really cool," Batson added. "There were a lot of props from the North band room there."

Production designer Perry Andelin Blake explained that Coraci wanted a room with character, sort of like and old baseball glove.

"It's one of the most important elements, because everything that Kevin's character is trying to do is to save the music department," Blake said. "So we took the school's auditorium, and we built a music room within there. Frank's direction to me was that he wanted the room to feel like an old baseball mitt, and I got it right away. It's worn, but it has character to it. It's soft, it's personal. So we built a room with a lot of character to it – there was a lot of wood furniture and layers of history, like 20 generations of kids had gone through there. And the one constant in that room was Henry Winkler's character – it's his home, in a way. He's comfortable there."

MIKE BATSON'S fist pump with Kevin James made it into the film's theatrical trailer. Director Frank Coraci told him to first bump James after seeing Batson improvise one about a week earlier. Batson, a 2011 North Quincy High graduate, is one of 45 members of the Quincy/North Quincy band who appear in the film, which also cast extras from throughout the city.

Photo Courtesy Columbia Pictures

But in the movie the school is known as Wilkinson High School, and anything identifying Quincy High was taken out and replaced.

"What was kind of weird was walking into the old Quincy High School – in the movie it's called Wilkinson High School, so I'm walking down the hallway I see Wilkinson High School where Quincy High School should be," Kenneally said. "All of my stands that usually had QHS or NQHS stenciled on them now had WHS on them. Some of them still do."

The city's music program received $80,000 from the production company and the athletic department received $10,000 for the use of the school facilities. The money has paid for new instruments, and Kenneally said they are considering using some of the remaining cash for new uniforms for the Quincy/North Quincy band.

"We got some new in-

Cont'd On Page 32

Steward Medical Group is pleased to welcome Dr. Antonietta Mauri to the Quincy community. Dr. Mauri is board certified in Internal Medicine. A graduate of the University of Naples Medical School in Naples, Italy, Dr. Mauri completed her residency at the University of Massachusetts Memorial Medical Center in Worcester. A primary care physician, she has special interests in preventive medicine, women's health, and cardiovascular medicine. Please call DoctorFinder™ at 1-800-488-5959 for an appointment.

Quincy Medical Center
A STEWARD FAMILY HOSPITAL
Steward MEDICAL GROUP

Call 800.488.5959 or visit steward.org/doctorfinder

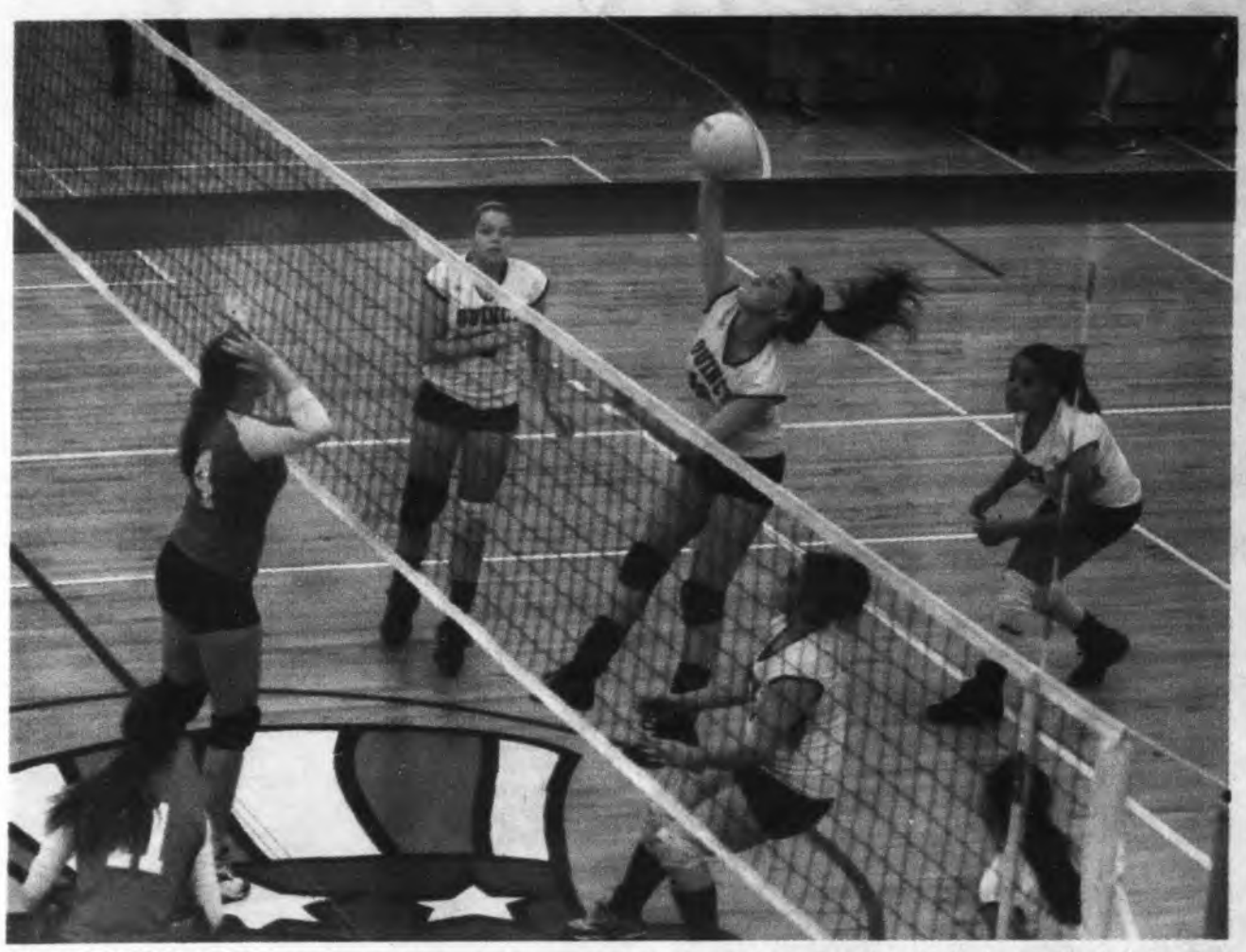

QUINCY HIGH SCHOOL junior Gabby Zorkers spikes the ball over the net in the Presidents' 3-2 win over North Quincy last Friday night at the Quincy High gym. *Quincy Sun Photo/Lisa Aimola*

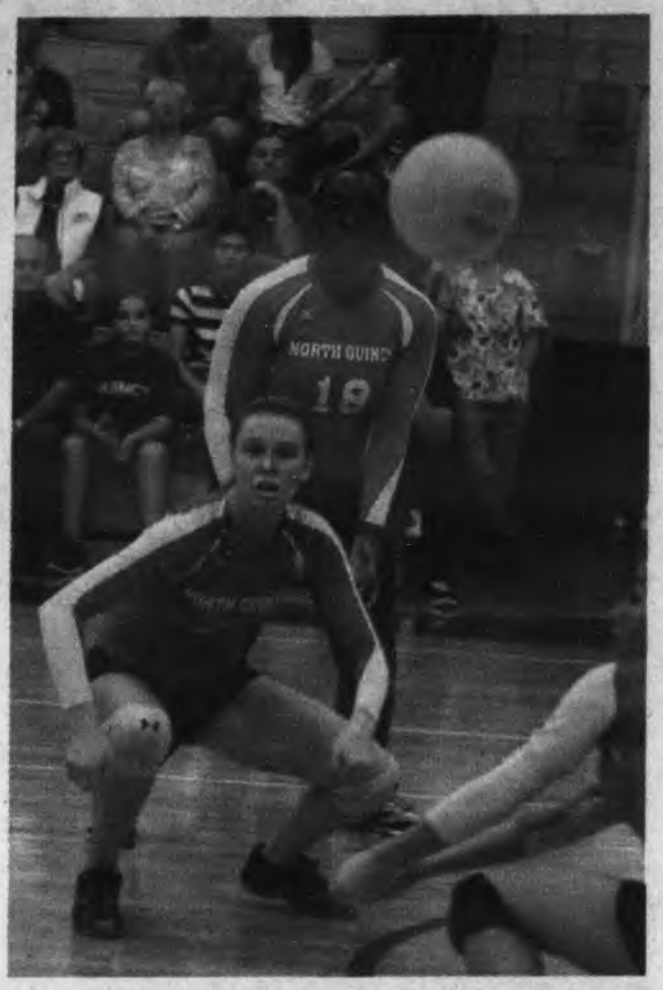

NORTH QUINCY'S Maya Umoren (back) and and Carolyn Schwartz watch the ball as a teammate bumps it over the net in the Raider's match with cross-town rival Quincy.

Quincy Girls' Volleyball Downs Raiders In Thriller

By JEFF OHLSON

In their second meeting this season, Quincy (8-3) defeated North Quincy (8-3) 3-2 in what was almost a great comeback by the Raiders. Gabby Zorkers was fantastic for the Presidents, and Carolyn Schwartz played great for North Quincy in the loss.

Quincy started off looking like the far superior team against North on Friday night going up 2-0 after dominating North in consecutive sets 25-16 and 25-13. Zorkers led the way for Quincy with multiple blocks and three aces in the first game. In the second game, Michelle Connolly was key for Quincy and had a stretch of aces to put the Presidents ahead for good.

After Quincy jumped out to a 2-0 lead, North found their rhythm and refused to go down without a fight as they marched back to tie the match at 2-2. For North Quincy Carolyn Schwartz had a great night, as she led the defense in the comeback with consecutive blocks and followed that with consecutive spikes in part of a 4-0 run by the Raiders. Also playing well for North Quincy was Rose Bennett whose serve puzzled Quincy's players all night and even had the praise of Quincy Coach Jacqui Niosi.

"Rose is a great server, and it kind of drops out at the end, it's very hard to read. We just felt if we could dig it out, we would have a chance," said Niosi.

North Coach Kerry Ginty also had nothing but praise for her senior.

"She's been consistent for us for four years. She played middle for three years and now she's just killing it in the back. Her serve is really coming along," Coach Ginty said.

Coach Ginty was also proud of her team and their perseverance.

"The first two games they were just keeping the ball in play and serving us off the court and we were just not moving our feet. The last three games we just snapped out of it and started to play to win. I couldn't be prouder of my team and how they played the last three games. It was a great match," Ginty said.

Quincy's inconsistency made this game a lot harder for the Presidents to get this win. Quincy was aggressive and quick in the first two games and looked timid and slow in games three and four. Quincy's coach attributes the inconsistency to her own players and also realizes that North played better in the third and fourth game as well.

"I wish I could explain that. We've done that the last week or so and we have to stop because it's definitely giving me too many grey hairs. They had more unforced errors and we came out more aggressive but they are a good team and you know that they are going to come out swinging at the ball and be tough. We expect that when we play North," said Niosi.

Ginty thought it was more on her players than Quincy's inconsistency.

"The difference was that we were just pushing the pace and we were making things a little quicker. We tend to play better when we don't think as much and the tempo is upbeat," said Ginty.

In the fifth and final game of the match, Quincy and North were both playing at a high level and Quincy was led by Alysha Dunbar who helped the Presidents on a 4-0 run to give Quincy the lead 4-2 early on. North Quincy would go on a run of their own led by Rose Bennett to bring the score to 14-12 in favor of the Raiders.

Quincy had the final say in the fifth game though ending on a 3-0 run that was started by a great save by Michelle Connolly followed by a spike by Courtney Ryan. Alysha Dunbar finished off North with a serve that the Raiders could not return, giving Quincy the narrow victory 3-2.

The match left both teams tied in the division with identical 8-3 records.

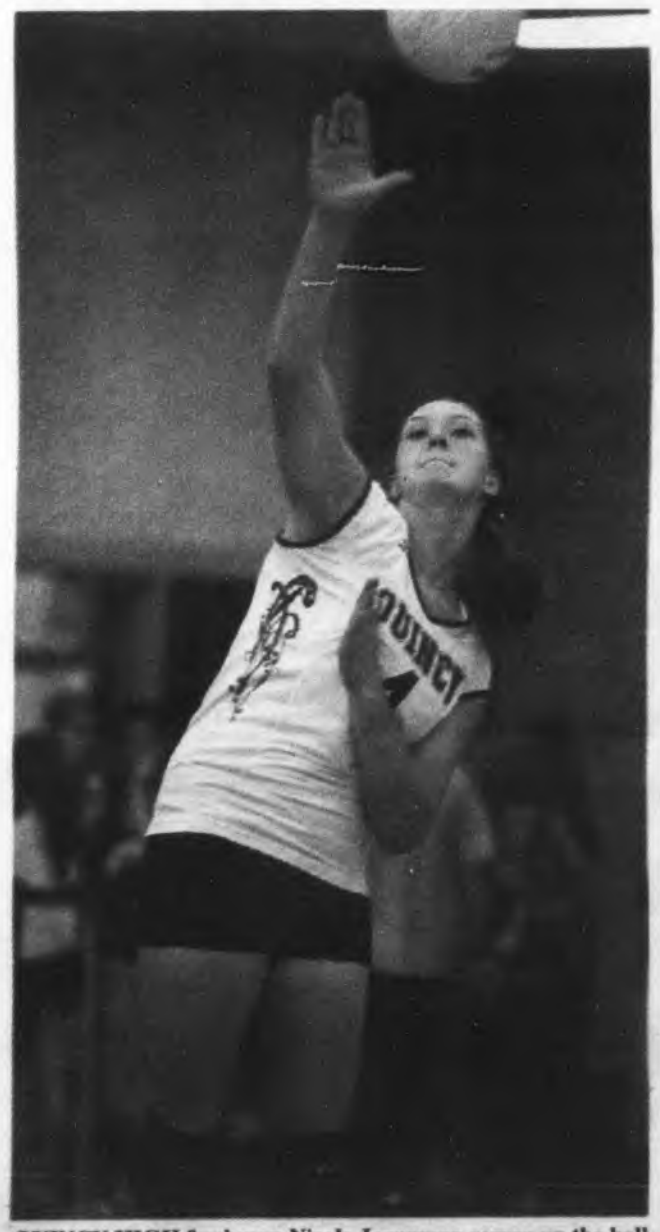

QUINCY HIGH freshman Nicole Jorgensen serves up the ball in the Presidents' 3-2 win over rival North Quincy last Friday.

QUINCY HIGH SCHOOL'S Gabby Zorkers (left, #12) goes head to head with North Quincy High School's Carolyn Schwartz during the match between the rival teams last Friday at Quincy High School. The Presidents prevailed, 3-2.

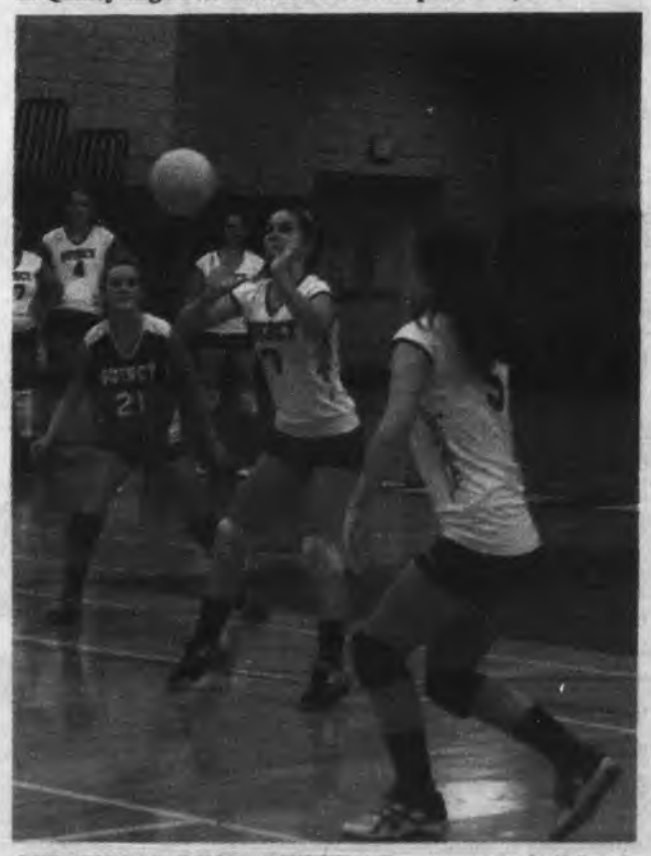

QUINCY'S MARYSSA DWYER (#7) returns the ball for the Presidents against North Quincy last Friday.

Quincy Boys' Soccer Resilient In Playoff Push

By COLLEEN CASEY

Players on the Quincy boys' soccer team knew this season wasn't going to be easy. After team member Lamar Thompson drowned this summer, the boys knew they would have to battle their emotions and opponents on the field.

The Presidents started off strong, on track to the playoffs with a 4-3-2 mark before tragedy struck again. After Quincy's 5-2 victory over Whitman-Hanson last Tuesday, senior midfielder Bai Kanu was critically injured after the bike he was on was struck by a car.

Kanu wore Thompson's jersey, No. 13, in memory of his teammate this season. After this tragedy Spendlove said shirt No. 13 "will be gone."

Since the accident the Presidents have played two games. They lost to Duxbury 3-1 and tied Bridgewater- Raynham. They currently need nine points to qualify for the tournament and have nine games to do it. A win is two points and a tie is one, so five victories will put them in.

"In the B-R we basically got battered for the first half," said Spendlove. "You could tell a there was a little less in the tank. It was evident we were missing Bai's compassion at mid field."

Quincy has three big games this week, Hingham on Tuesday, Silver Lake on Thursday and rival North Quincy on Saturday. Hingham currently sits in the top spot of the Patriot League and hasn't lost a game yet. Silver Lake beat the Presidents 5-2 earlier in the season.

Stepping up for the Presidents have been Caique Reginaldo, James O'Shea and James Strugel.

Spendlove added, "The kids are very resilient. They're tough and we're staying strong. The goal remains the same, we're just trying to make the playoffs."

Raiders Down Titans, 2-0

By JEFF OHLSON

In a must win game, North Quincy (3-6-1) did not disappoint as they shut out Pembroke High 2-0 last week to keep their tournament hopes alive.

Robbie Routhier played excellent defense and Jameson McFarland made 15 saves in the shutout.

It wasn't an easy win for the Raiders but it was a win the team needed as they continue to fight for a spot in the tournament.

"It was huge. We still have a shot at second place in our division. This was against a team in our division," said Coach Rich Hanlon "We knew they would give us a battle. I've been watching their games, we knew they would give us a battle."

Late in the first half things didn't look like they were going to go North Quincy's way as it appeared that Pembroke scored the first goal of the game on a rebound. However, the goal was called off by an official and an off sides penalty was announced on Pembroke.

The Raiders didn't wait long in the second half to score as John Lopes took advantage of sloppy defense by Pembroke and buried a shot in the back of the Titans net as North Quincy took a 1-0 lead. Later in the second half North would score again on an assist by Enea Milo to Angelo Taho to extend the lead to 2-0.

North Quincy's offense was good, but their defense was absolutely stifling. Co-captains Mcfarland and Routhier led the defense as Jameson was unbelievable in net with 15 saves and Routhier's defense was great. Coach Hanlon knows the importance of good defense.

"They had too many chances, we gave them a lot of confidence in the first half, Routhier really solidified the middle. You can't win a game if you don't stop the other team first," said Coach Hanlon.

The Raiders kept their playoff hopes alive with the win and will look forward with nine games remaining in their season.

"Getting to .500 is going to be a tall order, but second place gets into the tournament. These guys can play, and we feel good. This was a great overall effort for our team," said Coach Hanlon.

North Quincy's game was cancelled on Thursday night due to rain, but it also gave the players and coach a chance to reflect on a recent tragedy when a Quincy student was struck by a car while riding his bicycle.

"It's a freak accident. Our prayers are with them and we feel for the parents," Hanlon said.

The Raiders will try and enjoy the win but ultimately know that they have a lot of work ahead of them.

The Raiders visit Hanover today (Thursday) and square off with Quincy High Saturday at 5 p.m. at Veterans' Memorial Stadium.

Mike Mullaney Wins Sixth Straight

North Cross-Country Edged By Scituate

North's goal of a Patriot League Fisher Division Championship got a little bit tougher with a close loss to Scituate 28-31.

A major blow to the team is the loss of Briana Mullaney to an undisclosed medical issue. Mullaney was unable to finish over the 2.7 mile Scituate course and required medical attention.

"She's working with medical professionals to see what exactly is the problem," said a concerned Coach Geoff Hennessy. "She's been running for us since age 7 with the track club, middle school and now the high school and up to this point it's been clear sailing.

"Championships are nice but her health and safety are paramount right now. Hopefully we'll get answers, but for right now she's shut down until medically cleared."

Emily Bryson placed 1st with Danielle Mullaney and Julia Bryson 3rd and 4th. The meet breaker was Scituate placing six runners ahead of co-captain Mary Zheng to clinch the victory.

Mike Mullaney claimed first again for the sixth straight contest, cruising the Scituate course in a fast 15:34 with Danny Tran 3rd but they were the only Red Raiders to crack the top ten Nathan Donahue, Brandon Zeng and Matt Enos were the other scorers for North. After a bye this week North hosts Pembroke. Should the Raider girls win there will be a three way tie for first in the Fisher division, Scituate having already lost to Pembroke earlier in the season.

Peter J. Chrisom Sr. Golf Tournament Monday

The first annual Peter J. Chrisom Sr. Golf Tournament will be held Monday, Oct. 15 at Presidents Golf Course, Quincy.

Shot-gun start begins at noon. The cost is $125 and includes greens fee, cart, gift bag and dinner.

The event will help to provide scholarships for Quincy Public School students.

For registration and/or sponsorship or donations information, contact Peter J. Chrisom, Jr. at pchrisom@comcast.net

Hall Of Fame Football Fundraiser Oct. 26

The Quincy-North Quincy Football Hall of Fame is holding a 1950's themed fundraiser on Friday Oct. 26 from 7 to 11 p.m. at the Sons of Italy in Quincy to raise funds for the 80th Anniversary Thanksgiving Day game.

The event will include a silent auction, buffet and 1950's themed entertainment. Funds raised will support special activities the Hall of Fame committee has planned to commemorate the anniversary.

For more information contact Joe Minukas at j.minukas@comcast.net.

Church League Hoop Registration

South Shore Church League Basketball will hold registration Saturday, Oct. 13 and 20 at the Richard J. Koch Park and Recreation Complex, 1 Merrymount Parkway, Quincy.

Boys and girls ages 6, 7, 8: $95; Boys and Girls ages 9, 10, 11: $110; Boys and Girls ages 12-15: $125.

Ages are as of Dec. 31, 2012. Fee covers cost of practices, games, and game shirt. For more information, contact Rich Hanlon, 617-827-8697.

QUINT'S
House of Flowers
Family Owned & Operated Since 1919
761 Southern Artery
QUINCY
617-773-7620

VOICE FOR HEALTH
by Dr. Gabrielle Freedman
Chiropractor

GOING FULL TILT

Take a moment to consider people who constantly tilt their heads to one side. Because heads are designed to rest evenly between shoulders, this tilting posture places undue stress on neck muscles. In time, the muscles on one side of the neck with shorten, posing potential long-term problems. So, you might ask: Why bring up this subject? Who goes through life with his or her head constantly tilted to one side? Believe it or not, youngsters inspired by Rihanna, Frankie Sandford, Justin Bieber, and other young pop stars often wear an asymmetric fringe hairstyle that covers one eye, which compels them to constantly tilt their heads to see better. This is one trend that poses potential health consequences.

At **FAMILY PRACTICE OF CHIROPRACTIC**, we draw upon a wealth of knowledge and experience with treating and preventing neck pain. A continuing schedule of regular chiropractic check-ups can help detect, correct, and maintain optimum spinal and nervous system function. Please call **617.472.4220** to schedule an appointment. We're located at **112 McGrath Hwy., Quincy**. We offer computerized spinal scans. We are able to adjust patients sitting, standing, or lying down to accommodate any level of discomfort. If your problem is a chiropractic condition we offer you exceptional service.

P.S. If the head-tilting hairstyle mentioned above seems like an extreme example of "suffering for fashion's sake," consider how wearing high heels shortens the muscles in women's legs, which often leads to pain and injury.

Check us out on facebook:
http://www.facebook.com/familypracticeofchiropractic

www.freedmanchiro.com

Quincy Youth Basketball
OPEN REGISTRATION & TEAM PLACEMENT DRAFT

ALL QUINCY BOYS AND GIRLS IN GRADES 3 – 8
WHO HAVE NOT REGISTERED FOR QUINCY YOUTH BASKETBALL
ARE INVITED TO ATTEND OUR
OPEN REGISTRATION AND TEAM PLACEMENT DRAFT

SATURDAY, OCTOBER 13, 2012
BROAD MEADOWS MIDDLE SCHOOL GYMNASIUM

PLEASE BE AT THE GYM PROMPTLY AT THE TIME LISTED FOR YOUR GRADE AND BE DRESSED TO PLAY BASKETBALL. YOU WILL BE EXPECTED TO PARTICIPATE IN THE DRILLS ON THIS DAY FOR TEAM PLACEMENT. BRING YOUR PARENT/GUARDIAN (TO FILL OUT FORMS), A COPY OF YOUR BIRTH CERTIFICATE/PASSPORT (WE NEED TO KEEP IT) AND A CHECK, MONEY ORDER OR CASH FOR $125 PER PLAYER.
YOU MUST COMPLETE A REGISTRATION FORM PRIOR TO PARTICIPATING IN THE TEAM PLACEMENT DRILLS.

GIRLS GRADES 3-5	9:15 – 11:00 AM
GIRLS GRADES 6-8	11:00 AM – 12:30 PM
BOYS GRADES 3-5	12:15 – 2:45 PM
BOYS GRADES 6-8	2:45 – 4:00 PM

ALL NEW PLAYERS MUST ATTEND THE DRAFT. IF YOU HAVE ALREADY REGISTERED FOR QYB, PLEASE NOTE THAT PLAYERS WHO DID NOT PLAY LAST YEAR, AND ALL RETURNING GIRLS AND BOYS IN GRADES 3 & 6 MUST ATTEND THIS DRAFT.

Any questions, please call Susan @ (617) 479-8911

Quincy Youth Basketball does not discriminate on the basis of religion, sex, or race.

CELEBRATING OUR TENTH YEAR!

North Quincy Girls' Soccer Earns Win, Playoff Spot

By COLLEEN CASEY

When the North Quincy girls' soccer team was down 1-0 against Pembroke at halftime, coach Paul Bregoli knew he had to do something to rally his team. The 18-year coach spoke to the girls about overcoming adversity.

The Red Raiders were plagued with injury, having lost starting goalie Rachel O'Driscoll to a broken wrist two weeks ago, Haley McKay to a knee injury and backup goalie Liz Kelly to a back injury eight minutes into the game.

But after being outplayed for nearly three quarters of the game, the Red Raiders found their legs, and senior captain Shannon McLeary broke by the Pembroke defense and scored her fifth goal of the season to tie the game. Sophomore Courtney Campo got the assist.

North was hungry for a victory, showcasing their determination late in the game. Senior captain Jaclyn Scuzzarella won a ball twenty yards out and found Campo inside the box. Campo dodged a defender and ripped a low, hard shot past the sprawling Titan goalie to lead the Raiders to victory.

The two points from the win were enough to earn North a playoff berth for the 13th time in the past 18 years.

"This was one of the most thrilling wins I've had at North," said Bregoli. "This team has remarkable mental toughness, refusing to give in with the odds against them."

During the break Bregoli told the players to not make excuses and expect to win. His mentality of expecting to win seems to be paying off, as the Red Raiders now stand at (9-2-2).

North's defense has been spectacular all season. Opponents have managed to score only five goals against them. This past week Arianna Viscione cleared a ball on the goal line to save a goal, and Sydney Chang and Julia O'Donnell played stellar to keep teams from scoring.

The Raiders tied Hingham 0-0 earlier in the week and then went on rout Malden 7-0 at home. Mcleary started the scoring three minutes in off a pass from Campo. Haley Houlihan ot her third goal of the season off an assist from Molly Donahue and McKay netted one just before the half to put the Raiders up 3-0. Two goals by Kelly, one by Ali Coleman and the final by Ciara Forde ended the scoring.

North continued showcasing their offensive talents, taking down Latin Academy 8-0. McLeary and Danielle Paschall scored two goals, and Marissa McGue, Caitlin Bulger and McKay each chipped in one.

Bregoli added, "We're just looking to improve our record and get a home game in the tournament."

North Quincy will face Hanover at 4 p.m. at home on Thursday and Quincy on Friday at 4 p.m.

Quincy Girls Fall To Duxbury

By JEFF OHLSON

The Quincy girls' soccer team (0-6-1) fell to the Duxbury Dragons 4-0 last Thursday continuing what has been a tough season. Goalkeeper Natalie O'Donavan once again played strong for Quincy and Kayla McArdle was once again great on defense in the loss.

Even though it's been a tough season for the Presidents, it hasn't been a season without accomplishment. The Presidents have improved their play with every game and that's something that their coach noticed and is proud of.

"First game we played a full 80 minutes. That's what I'm looking for," said Quincy Coach Courtney Harnais.

"I know it's another loss and it's a battle every time we get out there but I'm looking for the small victories right now. I could sit here and think about the negative and that's what everyone is looking for us to do, but we got to stay positive and keep working. I'm proud of how my girls played."

Kayla McArdle and Natalie O'Donavan, who both played well in the loss, have been one of Quincy's bright spots all season and Coach Harnais sees them as a huge asset going forward.

"From day one, Kayla's been a consistent fighter and an inspiration to the entire team. It's honestly her and Natalie. Natalie has been great in goal and has kept us in a ton of games and in some games those two players have just been consistent and players to look to and know they will just fight" said Coach Harnais.

Harnais now knows her team is a team full of fighters and see this year as a rebuilding year. The coach looks to the future, a future where she sees her team being successful and competitive.

"We have a young team right now and its really different for everyone. They are getting to know me, it's their first time playing for me and my first time coaching them. They will understand how I want them to play from day 1 next year and they will continue to work and know the expectations I have," said Coach Harnais.

It can be difficult for fans, but sometimes the small victories and accomplishments can lead to bigger things in the future and that's how Coach Harnais sees it.

"It's cliché to say, but nothing happens overnight, and it's a process and a rebuilding year, but we are working hard," she added.

Quincy travels to Silver Lake today (Thursday) and plays North Quincy Friday at 4 p.m. at Veterans' Memorial Stadium.

QUINCY DEFENDER Emily Hatfield (No. 15) helps goalie Natalie O'Donavan save one from Duxbury's Nicole Gavin.

QUINCY HIGH SCHOOL Sophomores Lauren Matthies (No. 6) and Anastacia Silveira (No. 20) work for the ball during their game against Duxbury. *Quincy Sun Photos/Lisa Aimola*

Presidents Bow To MC, 15-12

By JEFF OHLSON

Quincy High's (2-3) early mistakes ended up being the difference on Friday night as they fell to Malden Catholic 15-12 in football.

Jalen Green didn't play in this game due to injury but Viet Doan and Gerson Lai ran well for the Presidents in his place. James Lam also had a great game throwing for two touchdown passes.

Coach Bill Reardon found his team's slow start frustrating and felt that the long bus ride may have had an effect on his players.

"It was a frustrating game for us because we turned the ball over four times, three fumbles, one interception and eight penalties for 75 yards," said Reardon. "Penalties and two fumbles killed every drive we had in the first half. It took us an hour and a half to get there because of traffic and I don't think our kids [got going] until the second half."

Penalties and turnovers can kill an offensive effort, but once Quincy got going they looked good in the second half tying the game at 12-12 heading into the fourth quarter. James Lam played well for Quincy and the defense did its job all game.

Down 12-0 at the half, Quincy stopped turning over the ball and receiving penalties and the Presidents starting converting drives into points. Quincy's first touchdown came in the 3rd quarter on a 26-yard pass from James Lam to Jaquan Harris but the extra point attempt was blocked.

Quincy would score again in the fourth quarter on another touchdown pass from James Lam, this time to Alex Heffernan. The Presidents' penalty habits would bite again though as they were flagged for excessive celebration and they then missed the 35-yard extra point kick off of the cross bar.

With the score tied at 12-12, the Presidents defense forced Malden Catholic to punt from midfield but Quincy muffed the punt reception and Malden Catholic recovered, the Lancers would then kick the go ahead field goal to go up 15-12 with a few minutes left in the game. Quincy received the kick off and the offense drove to midfield before James Lam was intercepted at Malden Catholic's 30-yard line to end the game.

Coach Reardon said this one got away from the Presidents but knows what to improve on to win next week.

"One we should have won...If we turn the ball over next week and have the same issue with penalties, Whitman-Hanson will smoke us. We have to go back to playing smart, fundamentally sound football," said Coach Reardon.

Quincy takes on Whitman-Hanson next Friday in Whitman-Hanson.

North Quincy, which had a bye last week, hosts Middleborough at 7 p.m. Friday at Veterans' Memorial Stadium.

Registration Underway For Learn-To-Skate Program

Registration is underway for the Quincy Recreation Department's Learn to Skate program at the departmentís main office at 1 Merrymount Parkway, Monday through Fridays between 9 a.m. to 4 p.m.

Registration will continue as long as openings exist.

Online registration can be done on www.QuincyRec.org.

The eight-week ice skating program will hold two classes on Wednesday afternoons at the Quincy Youth Arena starting Oct. 17.

The program will have two separate classes beginning at 3:10 and 4:05 p.m. on Wednesdays. Both classes offer the same level of instruction and will run for eight weeks.

The cost of the program is $68 for an eight-week session, which includes instruction and ice time. Participants need to provide their own skates, that can be figure or hockey skates. Registration is done on a first come first served basis.

For more information, call 617-376-1394.

Mayor's Cup Golf Tournament Raises $60,000 For Local Charities

A full field of 144 golfers recently participated in the 2012 Mayor's Cup Charity Golf Tournament at Granite Links Golf Club.

Over $60,000 was raised for local charitable organizations. Quincy Medical Center was recognized as the official tournament sponsor through a donation of $10,000.

"The $10,000 donation by Quincy Medical Center demonstrates a profound commitment to our City,' Koch said. 'They do wonderful work day in and day out, they are developing the hospital into one of the finest in the region, and they understand what it means to be a true corporate citizen."

The team from Fallon Ambulance fought through wind gusts north of 25 MPH and won the tournament with a 12 under par score of 60. Teams from State Street and National Grid tied for second place at 8 under par.

The monies raised from the Mayor's Cup go directly to local charities operating in Quincy. Over the past four years significant donations have been made to veterans groups, the Quincy Symphony Orchestra, the Quincy Choral Society, DOVE, the Quincy Animal Shelter, fuel assistance, Interfaith Social Services, the Quincy Education Fund, the Germantown Neighborhood Center and others.

"This tournament is a wonderful way of helping those great agencies that enhance quality of life for so many residents here in Quincy,' said Koch. 'We are fortunate to have such a vibrant business community ranging from global corporations to local businesses to tradesmen.'

Adams Level Sponsors ($5,000): State Street Corporation, Eastern Bank, IBEW Local 103, Wessling Architects, Woodard & Curran, Tishman Construction.

Quincy Adams Level Sponsors ($2,500): Capitol Waste Services, National Grid, South Cove Community Health Center, South Cove Manor at Quincy Point, H.V. Collins Company, Fallon Ambulance, Boston Scientific.

QUINCY YOUTH FOOTBALL is mourning the loss of one of the league's co-founders, Dr. Lawrence Creedon, shown at left in this 1952 photo. Dr. Creedon, who passed away Sept. 27 at age 80, co-founded the league and the North Quincy Apaches in 1950 while attending Boston University as a student. *Photo Courtesy QYFL*

Youth Football League Mourns Loss Of Founder

Elks, Panthers Roll Into Playoffs With Big Wins

By SEAN HALPIN

The Quincy Youth Football entered week 5 on a bit of a somber note with a moment of silence observed in memory of QYFL Founder, Dr. Lawrence P. Creedon.

Dr. Creedon passed away Sept. 27 at the age of 80. He co-founded the QYFL and the North Quincy Apaches back in 1950 while he was a student at Boston University. His fledgling league was formed as a safe alternative to "Sandlot" football for Parochial school students. Sixty-two years later, the foundation he laid has flourished into one of Quincy's premier sports leagues.

Dr. Creedon contributions to the QYFL will never be forgotten.

The final week of regular season play kicked-off with the North Quincy Apaches hosting the Quincy Point Panthers.

Apaches kick-returner, Chris Mann took the opening kickoff back 85 yards for a touchdown. The conversion attempt failed but, the Apaches took the lead 6-0. The rain rolled in as the second quarter began and both defensive played solid.

The Panthers managed to reach the end zone just before the half, as RB Domenic Coleman ran for a 24-yard TD run. Coleman rushed in for the conversion as the panthers to a 7-6 lead at halftime.

The Panthers regrouped and took control in the second half as Coleman took the opening kickoff of the second half back 87 yards for a touchdown. QB Nick Mayberry rushed in for the conversion to extend the Panthers lead 14-6.

Two series later the Panthers were 2nd and goal on the Apaches 3 yard line. Apache DB Shawn Kelly recovered a Panther fumble on the 1-yard line.

Two plays later Panther LB Coleman tackled the Apaches RB in the end zone for a safety. The Apaches kicked off to the Panthers from their own 20-yard line. Three plays later, RB Coleman rushed for his third score of the day – a 52-yard TD run. The conversion attempt failed making the score Panthers 22 and Apaches 6.

Later in the 4th Quarter, DB Brendan Jenner recovered an Apache fumble setting up a 47-yard TD run by Coleman. Domenic Coleman's four-TD performance made him the QYFL regular season scoring leader (9 TD's, 58 total points.)

Panther Head Coach Noel DiBona saw some fine performances from Coleman, Jenner, Mayberry, Robert Wilson, Bryan Hanly, Kevin Phu, Josh Coughlin, Jackson Quinn, Ryan Malloy Ronan Conteras, Jayo DaRosa, Melvin Gonzales and Nick Cedrone.

The Apaches where sparked by the play of Mann, Kelly, Brian Maloney, Mike Dockery, Matt Eagles, Devin Ganno, Brendan Ganno Win Tran and Ronin O'Farrell.

The #2 seed, Quincy Point Panthers (3-1) face the #5 Seed, North Quincy Apaches in a rematch in the first round of the QYFL playoffs next Sunday at 2 p.m.

The Storm won tie-breaker in the three-way tie for 1st place. The #1 seed, Storm, have the first round bye next week.

The second game of the afternoon featured the West Quincy Elks hosting the Milton Mustangs. The rain continue throughout this game making it a defensive battle.

The defense for the Elks was sparked by the play of defensive linemen Vagno Santos, Jamal Williams and Anthony Sances. The Elks' defense held the Milton's offense to 3 punts and a turnover on downs in 4 first-half Possessions.

The Elks got on the scoreboard just before half-time when QB Angelo DePaulo rushed for a 12-yard touchdown. The conversion attempted failed and the Elks entered the locker room with 6-0 lead.

The third quarter continued to be a defensive battle. At the end of the quarter, the Elks defense held the Mustangs on a goal line stand. On the ensuing series, RB John Teixiera raced down the sideline for an 80-yard TD run. The conversion attempt failed and the Elks defeated the Mustangs 12-0.

Elks Head Coach Justin Thorley got some fine performances from DePaulo, Teixiera, Josh Rodriguez, Aaron Etienne, Williams, Sances, Santos, Ray Rodriguez and Shorn Hawthorne. The Mustangs where led by Jeff Wolffe, Jack Stetson, Nate Carr, Colin Whittaker, Michael Corcoran, Owen Regan and Paul Tegan.

The #3 Seed, West Quincy Elks (3-1) have a Rematch with the #4 Seed, Milton Mustangs (1-4) in the first round of the QYFL playoffs next Sunday at 3:30 p.m.

OBITUARIES

Robin G. DuBois, 60

Worked For Jordan Marsh Co.

A funeral Mass for Robin G. (Transue) DuBois, 60, of Quincy was celebrated Wednesday at 10 a.m. at St. Joseph's Church, Quincy.

Mrs. DuBois died Oct. 5.

She was a graduate of Chelmsford High School Class of 1970 and received her Associate's Degree in Social Work from Quincy College. Mrs. DuBois was a dedicated employee of Jordan Marsh Co. for over 22 years and later worked at Staples in Weymouth until diagnosed with leukemia in 2007.

Her Strong Faith and her passion for youth led her to become very active in the Church both at St. John's and St. Joseph's Parishes. She became a Certified Youth Minister, a Girl Scout Leader, Altar Server, Eucharistic Minister, CCD Teacher and treasured coach of both basketball and softball.

ROBIN G. DUBOIS, 60

Loving mother of Jaclyn M. DuBois and Aimee E. DuBois, both of Quincy. Cherished "Grammy" of Elijah James DuBois, dear sister of Roberta Highstone and her husband John of AK, Stephen Transue and his wife Penny of AZ & Mark Transue of NV. Sister-in-law of Janet DuBois of Brockton, Alfred DuBois Jr. and his wife Michelle of Weymouth, Dana DuBois and his wife Suzanne of Hyde Park and the late Linda Rogers. She is also survived by her Father-in-law Alfred DuBois of Quincy, several nieces and nephews and many loving dear friends. Daughter of the late Robert and Margaret (Snyder) Transue.

Funeral arrangements were made by Bolea-Buonfiglio Funeral Home, 116 Franklin Street, Quincy.

Interment was in Blue Hill Cemetery, Braintree.

Memorial donations may be made to the Millett Leukemia Foundation, C/O Kellie A. Sprague, MD, Tufts Medical Center, 800 Washington Street #245, Boston, MA 02111.

Delia R. Malvesti, 97

A funeral Mass for Delia R. (Lombardi) Malvesti, 97, of Quincy will be celebrated tomorrow (Friday) at 10:30 a.m. at St. Agatha's Church, Milton.

Mrs. Malvesti died Sunday.

She was born, raised, and educated in Milford, graduating from Milford High in 1932. A homemaker, she lived in Quincy for the past 73 years and was devoted to her family.

Beloved wife of the late Joseph P. Malvesti, a retired Quincy Fire lieutenant. Devoted mother of Joan P. Malvesti of Quincy, William M. Malvesti and his wife Beth of Weymouth, and the late Col. Richard J. Malvesti, U.S. Army, and

DELIA R. MALVESTI

his wife Carol S. Malvesti of SC. Loving grandmother of Michele L Malvesti of VA, Daniele Malvesti of NC, and Michael D. Malvesti of Weymouth. Cherished great gramma of Grayson and Trenton Oliver. Dear daughter of the late Bernard and Maria Lombardi. Sister of Americo, Ernest, and Domenic Lombardi, all late of Milford, the late Clara Ceramicoli of Hopedale, the late Rina Capurso of Shrewsbury, and the late Madeline Post of Franklin. Also survived by many nieces and nephews.

Visiting hours are today (Thursday) 5-8 p.m. at Sweeney Brothers Home for Funerals, 1 Independence Ave., Quincy. A funeral will be held tomorrow at the funeral home at 9:30 tomorrow prior to the funeral Mass.

Interment will be in Blue Hill Cemetery, Braintree.

Memorial donations may be made to the Animal Rescue League of Boston, 10 Chandler St., Boston, MA 02116.

Arthur J. Lemon

Retired Pipefitter, Welder

A funeral Mass for Arthur J. "Artie" Lemon of Quincy will be celebrated at 10 a.m. tomorrow (Friday) at Holy Trinity Parish at Most Blessed Sacrament Church, Quincy.

Mr. Lemon died Oct. 6.

He lived in the Houghs Neck section of Quincy for most of his life. He graduated from Quincy High School in 1934 and was a pitcher for the school's baseball team. He loved sports and enjoyed all the local teams. After high school Mr. Lemon served in the National Guard for three years. He later worked as a pipefitter and welder for Local 537 for over 50 years, retiring in 1981.

Mr. Lemon loved spending time with his family, gardening, dancing, digging for clams, woodworking and cooking.

He was a member of the Holy Name Society for over 30 years. He was blessed with a strong faith, had a happy go lucky attitude, could weave wonderful stories and held intelligent conversations.

Beloved husband of the late Virginia (Campbell) and the late Maria (Bevilacqua). Loving father of Richard Lemon of FL, Frederick Lemon of MD, Patricia Perkins of Quincy, Shirley Shepherd of Quincy, and the late Dennis and Donald Bruce. Loving brother of Dorothy Tantillo of Weymouth, Barbara Morrissey of CT, and the late Richard, Robert and Herbert Lemon. Also survived by 10 grandchildren, 16 great-grandchildren, 1 great-great-granddaughter, and many nieces and nephews.

Visiting hours are today (Thursday) 5-8 p.m. at Keohane Funeral Home, 785 Hancock St., Quincy. A Celebration of Life Service will be held in the funeral home at 9:15 a.m. Friday prior to the funeral Mass.

Interment will be in Mount Wollaston Cemetery, Quincy.

Memorial donations may be made to the American Cancer Society, 30 Speen Street, Framingham, MA 01701.

More Obituaries On Pages 26, 27 & 29

Real Estate

Quincy Real Estate Transactions - Oct 1 thru Oct. 5

Seller	Buyer	Amount	Address
Federal National Mortgage Association	Daniel Pires	$170,000.00	56 Bird Street
Thomas L.Y. Au, Lap C. Au & Sui H. Lee	Yuk K. Kwong & Qimei Chen	$225,000.00	12 Vane Street
Patrick Ryan & Courtney Ryan	Vincent A. Mannering	$272,500.00	28 Jackson Street
Robin M. Garside	Dung C. Lam	$345,000.00	48 Kidder Street
Kathleen M. Marando & John F. Manrando	Joseph S. Mogan & Donna Mogan	$360,000.00	1418 Quincy Shore Drive
Mary L. Cunningham & Christopher J. Cunningham	Virginia M. Kelly & Dorothy B. Kelly	$230,000.00	200 Cove Way Unit 309II
John B. Scully	Anita M. Weng	$200,000.00	15 Bower Road Unit A-9
Marshall Family Trust	Sammy & Red Realty Trust	$865,000.00	109 Lancaster Street
Michael G. Gaudiano	Joseph D. Padula	$130,000.00	76 Miller Street
Lorraine Cazenave Living Trust	My L. Nguyen	$297,000.00	53-55 Avalon Street
James F. Fahey, Francine J. Fahey & Meghan F. Durant	Jing J. Wang	$450,000.00	85-87 South Street
Stephen J. Faye & Mildred S. Kelley	Kathleen C. McDonagh & Brenda C. McDonagh	$287,000.00	34 Nilsen Avenue
James S. Timmons	494 Sartery Realty Trust	$132,500.00	494 Southern Artery
Mary A. Coughlin	Gadles Development LLC	$285,000.00	21 Parke Avenue
Telemachos Gregoriadis	Maria J. Vasconcelos	$150,000.00	308 Quarry Street Unit 405
Linda M.C. Antoniou	Sebastian Flint & Wendy E. Beres	$295,000.00	135 Harriet Avenue
Maria A. Perkins	James A. McQuillan & Kelly Drew McQuillan	$360,000.00	173 Bellevue Road
Patricia M. Hughes	Xueling Zhang & May Zhang	$359,000.00	1001 Marina Drive Unit 907E
Sotirios M. Kalavritinos & Constance Kalavritinos	Erik K. Goethert & Kirsten B. Goethert	$528,250.00	94 Grandview Avenue

Lawn Will Thank You for Raking Leaves

By SAMANTHA MAZZOTTA

Q: I'm not thrilled with all the leaves piling up in my yard. Do you have any tips to make fall cleanup easier? Why can't I just leave them where they lie? -- Barbara in Dover, N.H.

A: Raking leaves can be a tedious task, and gets exhausting when dealing with a large yard with lots of trees. During the fall season, a homeowner could wind up raking the yard at least once a week.

Unfortunately, leaving those leaves to pile up will wreak havoc on your lawn. First, the coating of leaves prevents air and sun from reaching grass directly, but lets rainwater trickle down, creating a harsh environment for grass. Second, leaves are filled with alkaline compounds that can damage the grass. These factors make leaves a great mulch ingredient, because you typically put mulch where you don't want grass or weeds to grow. You don't want a heavy coating of leaf mulch on your lawn, though.

So, you've got to clean up those fallen leaves eventually. Here's a few ideas to make the task somewhat easier.

• Pick up the first light coating of leaves while mowing the lawn, with the bag attached.

• Borrow or rent a leaf blower to tackle larger areas with a moderate to heavy coating of leaves. Carefully blow the leaves into rough piles around the lawn.

• Use your rake to finish a large leaf cleanup job: pile the leaves closer together, or use the rake to shift leaves into a bag or wheelbarrow for disposal elsewhere.

• Add leaves to your compost pile. Fall is a favorite time for homeowners who keep compost piles because leaves add bulk to their compost and can help balance nutrients and acidity or alkalinity if used in the right amounts.

HOME TIP: Watch out for that noisy leaf blower. Be aware of any local noise ordinances before using a leaf blower and try to avoid using it before 10 a.m. most days. Your neighbors will thank you.

Quincy Sun Featured Home of the Week

95 Monroe Road, Quincy

Lovely condo conversion of gracious turn of century home on PRESIDENTS HILL. Walk to new Quincy as well as T and stores. Nice residential setting. Traditional details remain i.e. Beech floors, dental-moldings, yet tasteful updates: stainless appliances, gas, central a/c. 2 units available. 2 bedrooms. 1 ½ baths. 1300 Sq Feet. ***$379,000***

Red Door Real Estate
www.RedDoor-RE.com

List Agent
Jeanne King
(617) 553-1880

Register Of Deeds O'Donnell Lion Club Speaker Nov. 1

Norfolk County Register of Deeds William P. O'Donnell will be the guest speaker at the Quincy Lion's Club on Thursday, Nov. 1 at noon.

The meeting will be held at the Quincy Neighborhood Club.

O'Donnell will speak about the ongoing efforts to modernize and computerize the vast number of Norfolk County real estate records, recent improvements to the Registry's website and the historical nature of the Norfolk County Registry of Deeds. He will also provide information about the Massachusetts Homestead Act and address any questions the members may have.

The Norfolk County Registry of Deeds, located at 649 High St., Dedham, is the principal office for real property in Norfolk County. The Registry is a resource for homeowners, title examiners, mortgage lenders, municipalities and others with a need for secure, accurate, accessible land record information. Residents in need of assistance can contact the Registry of Deeds Customer Service Department via telephone at (781) 461-6101, or on the web at www.norfolkdeeds.org.

GRANITE LOCK CO
SERVICE MOBILE
AUTO • HOME • BUSINESS
• DEADBOLTS INSTALLED
• LOCKS REKEYED
• DOOR CLOSERS
• PANIC HARDWARE
• AUTO KEYS FITTED
VISIT OUR SHOWROOM!
755 SO. ARTERY, QUINCY
472-2177

FLAVIN Insurance Agency
Complete Insurance Service Since 1925
Auto • Home • Condos • Apartments
Travel Trailers • Umbrellas • Flood • Business
Boats • Commercial Auto
Offering great rates and discounts
Call or drop in for Premium Quote
Flavin & Flavin
1085 Hancock St. Quincy Center
Visit: www.flavinandflavin.com
617-479-1000

SEE JAYNE TALK
WWW.C21ABIGAILADAMS.COM
Century 21
ABIGAIL ADAMS AGENCY
617-471-7575

Century 21 Annex Realty, Inc.
49 Beale St., Quincy, MA 02170
617-472-4330
www.c21annex.com
Over 70 Seller and Buyer Agents
specializing in Residential, Commercial
Real Estate, Bank Owned Properties,
Short Sales and Rentals
ANNEX REAL ESTATE SCHOOL
Offering Salesperson's, Broker's and Continuing Ed. classes
"STILL NUMBER ONE"

Fall Automotive Care

Questons About Used Jaguars, Antifreeze, Timing Belts

Ask The Car Doctor With AAA's John Paul

Q: *I'm thinking of buying a used 2001 Jaguar XK convertible. It wouldn't be my only car. Based on your experience what do you think?*

A. There was a time when about all I could say about Jaguars was that they had two of everything that broke twice as often. Although some Jaguar enthusiasts were unhappy when Ford purchased the company, quality improved remarkably with Ford's help. My only suggestion would be to have a used car inspection performed on the car. This will help identify any pending current or future repair issues.

Q. *I recently changed the antifreeze on my car with used antifreeze that I had in the garage. The bottle was capped although it was opened once. Does antifreeze go bad and did I make a mistake?*

JOHN PAUL

A. If the coolant was in a sealed container, there is no reason that you can't use it. My only caution would be that the coolant is compatible for the car. Once upon a time, there were two types of coolant. Today there are at least 8 types of coolant used in different make and model cars. Using the wrong specification coolant can cause both short and long term issues with the engine's cooling system.

Q. *Hoping you can offer some solutions for me and any others in your audience who have encountered this issue. After nearly 15 years with my Toyota Corolla, it is time to buy a new car. Based on researching various car and consumer websites, my top choice is the third generation Prius. During a visit to a local dealership for a test drive, I discovered it was impossible to sit comfortably in the seat due to the head restraint. Either my neck and head were forced to tilt forward, or I could not allow my back to be against the seat. The salesperson and I attempted multiple adjustments to the seat along with adjusting the height of the head restraint. Nothing worked. More Internet searching upon my return home provided information about the 2008 law that resulted in this design for the head restraints - which also tells me any car I would buy would have the same problem. With cars having this design since 2008, there must be some workable solution without sacrificing safety, or risking neck pain. What can you suggest?*

A. You are correct that since 2008 head restraint design has been changed to minimize whiplash. It appears to be a compatibility problem; some drivers find this to be more of an issue than others. I have driven several hundred new cars since 2008 and never found an issue with the head restraints. In all cars, I will adjust the head restraint to find the safest position, at times adjusting the seatback to find a comfortable angle. My only suggestion, other than reporting the issue to the National Highway Safety Administration (www.nhsta.gov), is to go to a big used car lot—CarMax or similar, and try many different late model makes to find a car that is both safe and comfortable. Readers, do you have a suggestion?

Q. *I have a 2006 Honda Pilot with 80,000 miles on it. At what point should I have the timing belt replaced and water pump checked? I thought it was at 90,000 miles for that model but wanted to be sure.*

A. The timing belt has a replacement interval of 105,000 miles, so your Pilot has some time left. I wouldn't go past this interval due to the engine design. If the belt fails, it can do substantial damage to the engine. Regarding the water pump, unless there are signs of leaking now, I would just have it carefully inspected when the timing belt gets replaced.

Q. *I purchased a 2011 Honda CRV with 27,000, at 32,000 while driving when I slow down the air conditioner temperature raises a substantial amount—the car gets warm. Honda service said no leaks noticed and Honda will not cover a recharging unless the system has a broken part. The dealer tells me I need to pay $100.00 plus for the attempt to fix the car. Any idea as to why a new car would have this problem so early?*

A. If the system passes all the typical performance tests this may be a normal characteristic of this car. Honda in many models will limit air conditioner operation at low speeds during acceleration. In earlier Honda models the cars computer could be reprogrammed to reduce this effect. Check with the Honda dealer, perhaps there is a computer modification that could help.

Q. *I recently drove from Boston to Denver, where I have moved while attending school. I found that checking my tire pressure regularly along the trip revealed the inflating effects of the altitude. Is there anything else that I should check due to the pressure change? I was recently told my water pump was leaking, but the level seems consistent and I see no overheating. Could this be due to the altitude?*

A. Altitude will have an effect on tire pressure and in some cases engine performance, but will do little else to the car. The leaking water pump is most likely due to wear and should be replaced. The leak won't get any better by itself and will most likely only get worse. As good as cars are today, that don't tolerate overheating.

Q. *I have a 2007 Toyota Camry and from time to time to save gas I shift in to neutral and coast. Am I doing any harm to my car when I do this?*

A. My feeling that you are doing very little to improve your car's fuel mileage by shifting and coasting. In fact you are probably just causing wear to the shifter linkage. As a side note in some states it is actually illegal to coast.

Bob's Speed Auto Parts
Serving Quincy 45 Years
WHOLESALE/RETAIL
BOB'S SPEED & AUTO PARTS INC.
"THE ONE STOP AUTOMOTIVE STORE"
240 WILLARD ST., QUINCY, MA 02169
(617) 471-7470
MON. - FRI. 7:30 A.M. - 6:00 P.M.
SAT. 7:30 A.M. - 4:00 P.M.

258 Willard Street
Quincy, MA 02169
BLUE HILLS TOWING COMPANY
24 Hour Towing and Recovery
(617) 696-6450
Fax: (617) 479-5424
www.bluehillstowing.com

EGAN'S SUNOCO
645 ADAMS STREET
QUINCY, MA 02169
(617) 472 9417
BRIAN EGAN — GREG EGAN

ECO MUFFLER CENTER
WE'RE GOOD, WE'RE HONEST, WE'RE ECO

191 QUINCY AVE, QUINCY (617) 472-7600
WWW.ECOMUFFLER.COM

Collision and Automotive Center, Inc.
Old Fashioned Quality Service for Today's High Tech Cars
DRIVE HAPPY
Collision Repairs • Rentals
Approved by insurance companies with your claims efficiently handled
• We'll tow you home from anywhere in New England
• Free pick up and delivery in Quincy
Jay Galvin & Phyllis Ash are ready to help you!
248 WILLARD STREET, QUINCY • (617) 471-7072 • 7AM - 6PM

TOWER AUTOMOTIVE
570 ADAMS STREET
QUINCY, MA 02169
(617) 472-9596

DAVE'S
AUTOMATIC TRANSMISSIONS
Quality Rebuilt Transmissions
Domestic & Foreign
All Makes & Models
Front Wheel Drive
Computer Diagnostic
FREE Road Test
FREE Estimates
Dave
617-471-9832
617-482-9556
Fax: 617-471-9822
481 Quincy Avenue
Quincy, MA 02169

meineke®
car care center
BASIC OIL CHANGE
$14.95 +Tax (Up to 5 Qts.)
*Disposal Fee Extra (with this ad)

ASK ABOUT 6 MONTHS INTEREST FREE FINANCING
662 Southern Artery, Rt. 3A, Quincy • (617) 328-3638

Ayers COLLISION CENTER
Taking Care of Details...
440B East Squantum St.
Quincy, MA 02171
617-328-0056
WWW.AYERSCOLLISION.COM

> Insurance Company Coordination
> Car rentals
> FREE detailing with every repair
Receive an AMERICAN EXPRESS gift card up to $200 with every qualifying* collision repair! *contact us for details

A Job Well Done

By QUINCY POLICE LT, DAN MINTON

On Tuesday, Oct. 2, at approximately 2:45 p.m., Officers James Sullivan, Ron McKim, Kevin DiMattio and Sergeant Dan Flaherty were dispatched to East Squantum Street to speak with two witnesses who just observed a possible breaking and entering.

LT. DAN MINTON

An updated call came into dispatch stating that the witness was chasing the suspect on foot down Botolph Street. Officer Sullivan arrived on scene and interviewed the couple. The female said that they arrived home to find a bottle smashed in their driveway, so she started picking the pieces up. As she was doing this, she observed a male suspect wearing a black hoodie and carrying a backpack come out the front door of her neighbor's house. She found this to be odd because she knew that the neighbor was at work and she never saw the suspect before.

The suspect walked towards Botolph Street, followed at a safe distance by the couple. The suspect kept looking over his shoulder at the couple, then picked up his pace. Suddenly, the suspect broke into a sprint and ran towards Clive Street. The couple, considerably older than the suspect, could not keep up with the suspect, so they called "911" on his cell phone to report the incident.

The officers searched the area, locating the suspect on Billings Street. Sergeant Flaherty immediately observed that the suspect was sweating and breathing heavily, as if he was running. The suspect identified himself and said that he was looking for a job.

Sergeant Flaherty countered, "In a residential area?" The suspect said he just left Papa Gino's (about a mile away). The suspect was told he matched the description of a breaking and entering suspect and he was going to be detained so a witness could confirm that it was him. The suspect then stated that he was coming from the beach.

Officer Sullivan transported the witnesses to the suspect's location, where he was identified as the male walking out the front door. The suspect was placed under arrest. In his back pocket were several loose prescription pills and a twist tied baggie containing a white powdery substance believed to be cocaine. The pills were later identified by the victim as his prescription. Inside the suspect's backpack were several pieces of jewelry which the victim also identified as his.

Officer Sullivan dropped the witnesses back at their home, then inspected the victim's house. He found that the house was a single family with an enclosed porch. The glass was broken on the front entrance of home, however the main door was not damaged. Once inside the home, it was clear that the home had been ransacked. The witnesses contacted the homeowner and he responded to the station to identify his property.

Once at the station, the victim identified two silver watches and his prescription drugs that were found on the suspect at the time of his arrest. The suspect, a 31-year-old homeless male, was charged with breaking and entering in the daytime with the intent to commit felony, possession of burglarious tools, larceny of property over $250, possession of Class B drug and possession of Class C drug.

Nice Work!

In this case, the witnesses were the key to apprehending the suspect, however, by not calling "911" immediately and then following the suspect, they put themselves at risk.

The suspect, aware that two witnesses were following him, chose to flee, but what if he decided to confront/harm the witnesses. By their own accounts, they couldn't keep up with the fleeing suspect, so it is safe to say that they could not have escaped him either.

The better approach would have been to call "911" right away after seeing someone suspicious leaving your neighbor's house, knowing that no one was home.

Although it is appreciated that the witnesses were able to give the Police a better idea of where the suspect was, it is not worth being harmed by an unpredictable suspect who was most likely on cocaine.

QUINCY POLICE HOT SPOTS

QUINCY POLICE STATISTICS: SEPT. 28 - OCT. 4
ARRESTS: 16
TOTAL CALLS: 1,175
TOTAL STOLEN VEHICLES: none

FRIDAY, SEPT. 28

BREAKING AND ENTERING/PAST, 2:42 p.m., Linden St. Dwelling.

LARCENY, 6:49 p.m., Sovereign Bank, 1150 Hancock St. Money taken from account, ATM machine.

LARCENY, 8:41 p.m., Super Petroleum, 728 Southern Artery. Gas. Manager states someone stole gas attempted to pass a counterfeit bill.

ASSAULT AND BATTERY, 10:31 p.m., Metro Unlimited, 1433 Hancock St. Just happened. Employee just assaulted by a customer. Complaint for assault by means dangerous weapon (eye glasses) and assault and battery.

SATURDAY, SEPT. 29

VANDALISM/PROPERTY, 12:26 a.m., Alvin Rd. three male parties. Threw bottle at caller's window. Fled towards Milton. Broke caller's window.

LARCENY, 12:07 p.m., Edgewater Dr. Jewelry.

LARCENY, 1:29 p.m., Cottage Ave. iPhone taken last night from caller at above.

LARCENY, 3:49 p.m., Regal Beagle Liquors, 385 Hancock St. Purse. Taken from behind counter. Officer reviewing video of suspect. Suspect info: black male, short, black coat; black female, black clothing, bandana, cane.

BREAKING AND ENTERING/PROGRESS, 4:50 p.m., 100 block Intervale St. Fare evasion. Grey and Yellow Taxi out of Somerville had male party run from a cab at address. One subject under arrest for B&E and fare evasion.

LARCENY, 6:02 p.m., YMCA, 79 Coddington St. From locker - locker entered items taken.

BREAKING AND ENTERING/PROGRESS, 11:55 p.m., Des Moines Rd. Caller saw white male, blonde hair over 6-feet tall wearing dark blue track jacket open house and go in. Caller confronted male and he left the address but is still in the area.

SUNDAY, SEPT. 30

LARCENY, 11:06 p.m., Roberta Lane. Past. Caller indicates his son had a couple of friends over the other night. Believes one of them stole hockey gloves.

LARCENY, 1:34 p.m., Sunoco Gas Station, 325 Hancock St. Larceny of gas. Owner and other party involved will attempt to handle.

LARCENY, 8:23 p.m., 300 block Centre Street. Past. Caller from QPD lobby states that a person known to her had taken computer from her residence.

MONDAY, OCT. 1

VANDALISM/PROPERTY, 10 a.m., Quincy Historical Society, 8 Adams St. Two flower pots knocked over.

LARCENY, 10:23 a.m., Walmart, 301 Falls Blvd. Sixty-inch TV - occurred on Friday.

VANDALISM/PROPERTY, 11:41 a.m., West Elm Ave. Motor vehicle's antenna broken off, side mirror removed.

LARCENY, 12:42 p.m., McDonald's, 473 Southern Artery. Just happened. Caller states her wallet was just taken from inside restaurant. Man may know individual. Suspect fled on Southern Artery towards Pond or McGrath 15 minutes ago. Black male, short hair with gel, plaid shirt, 5'10", average height, black jacket, blue jeans, black backpack, thin, dark skin.

VANDALISM/PROPERTY, 1:22 p.m., Wendy's Restaurant, 520 Southern Artery. To motor vehicle/past. Car was kicked Sunday morning at 3 a.m.

BREAKING AND ENTERING/PROGRESS, 2:02 p.m., 100 block Furnace Brook Parkway. Front door. Basement door kicked in.

LARCENY, 3:07 p.m., Agawam Rd. Money stolen.

VANDALISM/PROPERTY, 4:47 p.m., Collins Rest A While, 1 Merrymount Parkway. Swing. Youths in a blue motor vehicle broke a wing by above. No damage to toys.

BREAKING AND ENTERING/PAST, 7:10 p.m., Oakland Ave. Dwelling. Someone kicked in the caller's front door.

TUESDAY, OCT. 2

VANDALISM/PROPERTY, 12:25 a.m., 1400 block Furnace Brook Parkway. To motor vehicle. Back window smashed, tires slashed.

BREAKING AND ENTERING/PAST, 2:20 a.m., Wash/Dry, 234 Hancock St. Audible alarm. Suspect seen on CCT.

LARCENY, 6:33 a.m., Sea Street Getty, 346 Sea St. Gas. Customer left in a white SUV without paying for gas. MV left the area. Store to handle.

LARCENY, 8:37 a.m., Quincy Community Action Center, 1509 Hancock St. Cell phone.

VANDALISM/PROPERTY, 11:46 a.m., Ryan Auto Sales, 165 Copeland St. Past incident. Reports six of their vehicles keyed sometime over weekend.

LARCENY, 1:05 p.m., Walmart, 301 Falls Blvd. Money - $363 taken from pocketbook at above.

LARCENY, 1:14 p.m., Walmart, 301 Falls Blvd. Purse.

BREAKING AND ENTERING/PAST, 1:42 p.m., Nelson St. Dwelling.

BREAKING AND ENTERING/PROGRESS, 1:53 p.m., 100 block East Squantum St. Dwelling. Party was chasing a B& E suspect, phone went dead. Black male wearing all black with a gray back pack, dred locks. 770 and 776 out with suspect at 94 Billings St. Arrest for B&E and 94c charges.

WEDNESDAY, OCT. 3

VANDALISM/PROPERTY, 6:15 a.m., 200 block Holbrook Rd. Smashed window. Caller came out and saw window broken and eggs all over car. Window not broken, just vandalism. MV window was broken but the vehicle was not broken into.

VANDALISM/PROPERTY, 8:04 a.m., French St. Car keyed.

VANDALISM/PROPERTY, 8:18 a.m., North Street and Quincy Shore Drive. MV damage. Rear passenger window smashed sometime overnight.

LARCENY, 9:27 a.m., Tower Automotive, 500 block Adams St. Overnight. B&E of trailer.

VANDALISM/PROPERTY, 10:24 a.m., Williams Street. To motor vehicle. Rear passenger window smashed out between midnight and 5 a.m. today.

BREAKING AND ENTERING/PAST, 4:26 p.m., Cheriton Rd. Dwelling. House broken into, bedroom torn apart.

VANDALISM/PROPERTY, 5:09 p.m., French St. To motor vehicle. Two tires slashed, vehicle was egged

LARCENY, 5:33 p.m., 200 block Hancock St. Scrap metal. Tools taken from job sight.

THURSDAY, OCT. 4

BREAKING AND ENTERING/PAST, 8:56 a.m., 1500 block Hancock Street.

LARCENY, 2:03 p.m., Water Street. Pallets.

❑

STOLEN MOTOR VEHICLES: none.

❑

CAR BREAKS: Endicott Street, Remington Court, 1 Merrymount Parkway, Payne Street.

❑

BREAKS AND ATTEMPTED BREAKS: Linden Street, Intervale Street, Des Moines Road, 100 block on Furnace Brook Parkway, Oakland Avenue, 234 and 1515 Hancock St., Nelson Street, Cheriton Road.

If you have information on the above crimes, drug activity or any crime, please call the **Quincy Police Detective Bureau at 617-745-5764 or** log onto the following website: http://tinyurl.com/ytf6td.

To report suspicious drug activity, call the **Drug Hot-Line at 617-745-5730**. You will not be required to identify yourself, but it could help. To make an appointment to view the **Registered Sex Offenders** book, call **Detective James Dentremont at 617-745-5755**.

To contact the **Crime Prevention Officer** for tips or comments, my direct line is **617-745-5719**. My e-mail address is dminton@ci.quincy.ma.us *-- Lt. Dan Minton*

Use Of Directionals

Most drivers use direction signals to let drivers and pedestrians know that they are planning to make a turn, but the problem is when they activate the signal.

According to the Massachusetts driver's license manual, a minimum of 100 feet is required to safely signal that you are going to make a turn.

As one driving instructor said, "If you can't figure out the distance in Quincy, consider putting your signal on two telephone poles away."

Too often, drivers start into their turn and then put the directional on. The better the warning to others – the less chance an accident will occur. -- Lt. Dan Minton

Entries in the Quincy Police Hot Spots are compiled and submitted by the Quincy Police Department.

They are published by *The Quincy Sun* as a public service to make local residents more aware of any crime activity in their neighborhood. Questions concerning the Hot Spots list should be directed to Crime Prevention Officer Lt. Dan Minton, 617-745-5719.

Quincy Point Congregational

Donations for the Quincy Animal Shelter will be collected at the St. Franics Pet Blessing following the 10 a.m. worship service Sunday at Quincy Point Congregational Church, 444 Washington St., Quincy.

All pets and owners are welcome to attend.

The blessing will begin at approximately 11:15 a.m. on the lawn outside the front of the church.

The October focus for Quincy Point Congregational Church is Caring for God's Creatures. All are welcome to attend some of the fun events that will be taking place.

Saturday, Oct. 20 at 6 p.m. is Free Family Movie Night in the Social Hall at QPCC, sponsored by the Christian Education Committee. The movie feature is, *Happy Feet Two*. Free popcorn, drinks and candy will be provided.

Sunday, Oct. 21, QPCC will get a visit from Wally the Green Monster. He will be available from 11:30 a.m. to noon for photos.

The Pet Blessing Sunday and Photos with Wally events will concentrate on collecting donations for the Quincy Animal Shelter. Items being collected include: Friskies Cat Food, Fancy Feast Kitten Food, canned tuna, furry mice toys, laundry detergent or bleach, Alpo and Pedigree wet dog food, Kongs, Buster Cubes and Balls for Dogs.

Tax deductible donation are also accepted. Checks can be made payable to Quincy Animal Shelter

For more infornmation visit www.quincypointcong.org

Fr. Bryan Hehir Speaker Oct. 11

Fr. Bryan Hehir, secretary for Health and Social Services for the Archdiocese of Boston, a nationally recognized authority on social justice, will speak at Sacred Heart Church, 386 Hancock St., North Quincy, on Thursday, Oct. 11 at 7:30 p.m. in the lower church.

He will speak about important issues facing voters in the upcoming election from the perspective of Catholic Social Teaching.

All are welcome. Sponsored by the Social Justice Council of Sacred Heart Church.

RELIGION

Houghs Neck Congregational

Houghs Neck Congregational Church, 310 Manet Ave., Quincy, will hold its weekly worship service Sunday at 10 a.m.

All are welcome to attend.

Pastor John Castricum will preach the sermon "All Shook Up."

Bryan Logue and Katie Logue will serve for the Diaconate, and a fellowship coffee hour will follow the service.

'Spooky Walk' Oct. 27 At Wollaston Congregational

Wollaston Congregational Church will host a "Spooky Walk" appropriate for kindergarteners through fourth graders Saturday, Oct. 27 from 6 to 8 p.m.

There will be Halloween crafts and games, snacks and storytelling. Cost is $5 per child (adults and chidren are invited to wear costumes.)

For more information, call 617-773-7432.

MOPS Christmas Child Package Drive Nov. 8

Mothers Of Preschoolers (MOPS) will package up gifts for Operation Christmas Child Thursday, Nov. 8.

Festively-wrapped shoeboxes will be filled with toys, hygiene items, school supplies, and the Christmas story to needy children across the world.

To join this effort, email Cindy at mopsquincy@gmail.com.

On Saturday, Nov. 10, from 10 a.m. to 1 p.m., MOPS of Quincy will host the "Our Kids to Yours" fundraising sale of maternity, baby and toddler clothes, toys and gear in the All-Purpose Room at Fort Square Presbyterian Church, 16 Pleasant St., Quincy. Most items will be between $1 and $3.

All proceeds will benefit MOPS of Quincy.

Union Congregational

The public is invited to attend a Blessing of the Animals Service, to be held at Union Congregational Church, 136 Rawson Road, at the corner of Beach Street and Rawson Road, Sunday, Oct. 14th at 2 p.m. People are asked to have animals on leashes or in pet carriers or cages.

Light refreshments will be served after the Blessing.

Community United Methodist

Quincy Community United Methodist Church, 40 Beale St. will hold a Blessing of the Animals Sunday, Oct. 28 at 10:30 a.m.

The public is invited to either bring their pet, or a photo of the pet.

"Each person will have to use his or her best judgment as to whether or not a pet should attend," said Rev. Dr. Susan F. Jarek-Glidden, pastor of Quincy Community.

All pets must be on a leash or in a carrier.

In addition to present pets, everyone is also invited to bring photos, preferably framed, of past pets. Photos will be placed on the altar during the service.

A gift to the Quincy Animal Shelter will also be included in the worship service. For more information about the service or about Quincy Community, call 617-773-3319.

Bethany Church

Bethany Congregational Church, Quincy Center will have Sunday Worship Service and Sunday School at 10 a.m.

The Rev. William C. Harding will conduct the service and preach a sermon entitled "It's Nice to Be Nice, But Nicer to Care." Fellowship with light refreshments will follow the worship service.

Childcare is available for infants and toddlers during worship service on Sundays. The church is wheelchair accessible.

All are welcome to attend Bethany Church Worship Services and its numerous group activities. Bethany has a Youth Group, a Men's Group, an Outreach Mission Group doing various charity works and a Friday morning Bible Study Class.

Quincy Religion Directory

SERVICES & ACTIVITIES

Catholic

St. Mary's Church
95 Crescent St., Quincy • 617-773-0120
Masses
Saturday, 4pm, Sunday 7, 9:30 & 11:30am, Weekdays 9am
Handicapped Accessible
New Members Welcome!

ST. AGATHA CHURCH MILTON-QUINCY
432 Adams Street
Milton, MA 02186 • 617-698-2439
Schedule of Masses:
Saturday: 4:30PM
Sunday: 7:30AM, 9:00AM (Family Mass), 10:30AM, 12 NOON, 5:00PM
Weekday Masses: 7:00 & 9:00AM
Reconciliation 3:45PM-4:15pm on Saturdays, other times by appointment
Handicapped Accessible, handicapped parking, elevator to Upper/Lower Churches ~ *Air-Conditioned*

St. John The Baptist
ROMAN CATHOLIC CHURCH
44 School St., Quincy
617-773-1021
Weekend Mass Schedule
Saturday, 4:00 PM
Sunday 7:30, 9:00, 11:00 AM
Sunday night 5:30 PM
Weekday Masses
Monday - Saturday 8:00 AM
Latin Mass
1st & 3rd Wednesdays
(Lower Chapel) 7:00 AM
Confessions
Wed. 8:30 – 9:30 AM
Sat. 2:30 – 3:30 PM
Handicapped Accessible

Salvationist

THE SALVATION ARMY
6 Baxter St., Quincy • 617-472-2345
9:45 CHRISTIAN EDUCATION
11AM WORSHIP SERVICE
BRASS BAND MUSIC
7PM TUES WOMEN'S FELLOWSHIP
6:45PM WEDS. BIBLE STUDY

Catholic

Sacred Heart Church
"A Roman Catholic Community walking together in Faith, Worship, Education and Service"
386 Hancock St., North Quincy, MA 02171
(617) 328-8666
Sunday Masses
4pm (Sat.) 7:45am, 9am (Family Liturgy)
10:30am (with Choir) and 5pm
Weekday Masses
Mon.-Fri. 7am and 9am, Sat. 9am
Handicapped Accessible
Confessions
Sat. 3-3:45pm in Saint Joseph Oratory

St. Joseph's Church
550 Washington Street
Quincy, MA 02169
617-472-6321
SUNDAY MASSES:
4 p.m. (On Saturday)
8:30 a.m. and 10:30 a.m.
Weekday Masses 9am
CONFESSIONS: Saturday, 3:00-3:30 pm
Handicapped accessible & Handicapped parking, side entrance air conditioned

Saint Ann's Church
757 Hancock St., Wollaston
617-479-5400
Pastor: Rev. John J. Ronaghan
Weekend Mass Schedule:
Saturday 4:00 PM
Sunday 7:00, 9:00, 11:30AM
Daily Masses: 9:00 AM

Methodist

QUINCY COMMUNITY UNITED METHODIST CHURCH
40 Beale St., Wollaston
617-773-3319
10:30 AM Sunday Worship
Rev. Dr. Susan Jarek-Glidden, Pastor

Congregational

HOUGH'S NECK CONGREGATIONAL CHURCH
310 Manet Avenue
617-479-8778
www.hncong.org
Sunday Worship Service
Oct. 14 at 10AM
'All Shook Up'
All are welcome to attend
FELLOWSHIP COFFEE HOUR FOLLOWING SERVICE

BETHANY CONGREGATIONAL CHURCH
Spear & Coddington Streets
Quincy Center, 617-479-7300
WWW.QUINCYBETHANYCHURCH.ORG-
Sunday Worship Service and Sunday School 10 AM
The Rev. William C. Harding will preach the sermon
'It's Nice To Be Nice, But Nicer To Care'
Child Care Available
ALL ARE WELCOME!
Fellowship Time in Allen Parlor

Non-Denominational

QUINCY COMMUNITY CHURCH
"A welcoming, new family"
1354 Hancock St., Suite 203
Taylor Plott, minister 617-750-0382
Sunday worship: 10am
Bible Study: Tues., Thurs. 7 pm

Congregational

Wollaston
Congregational Church
United Church of Christ
48 Winthrop Avenue
Quincy, Massachusetts
Sunday Worship at 10 a.m.
Rev. Dr. Mary Louise Gifford
will conduct the service and preach the sermon
"What Must I Do?"
Office: 617-773-7432 www.wollycong.org

UNION CONGREGATIONAL
Beach St. & Rawson Rd., Wollaston
(617)479-6661
Rev. John Swanson, Pastor
Sunday Worship Service 10 AM

QUINCY POINT CONGREGATIONAL CHURCH
444 Washington St . • 617-773-6424
Worship and Church School 10 am
Rev. Ann Suzedell, Pastor
email: office@quincypointcong.org

To Advertise in this Directory, Call 617-471-3100

HOPE LOVE PEACE JOY

Christian Science

First Church of Christ, Scientist
16 Beale Street, Quincy
617-472-0055
Sunday Services and Sunday School 10:30 a.m.
Wednesday Evening Meetings – where testimonies of healing are shared 7:30 p.m.

ALL ARE WELCOME!

Catholic Community

Dignity BOSTON
Gay, Lesbian, Bisexual, Transgender
CATHOLICS
Our families, friends And allies
Liturgy & social hour: Sundays, 5:30 PM
St. John the Evangelist Church
35 Bowdoin St., Beacon Hill, Boston
617-421-1915
www.dignityboston.org

Nazarene

Wollaston
Church of the Nazarene
Sunday Worship
8:30 AM Liturgical Worship
9:45 AM Sunday School
11:00 AM Celebration Worship

Kevin C. Dunlap, Lead Pastor
Phil Nase, Youth & Small Groups Pastor
Jake Chastain, Music & Campus Pastor
Bev Keuther, Children's Pastor
Don Reed, Visitation Pastor
37 E. Elm Ave., Wollaston
617.472.5669
E-mail: office@wconaz.org
www.wconaz.org

OBITUARIES

Dorothy DiTullio, 104
Homemaker

DOROTHY DiTULLIO

A funeral Mass for Dorothy (Tenaglia) DiTullio, 104, of Wollaston was celebrated Oct. 5 at St. Ann's Church, Quincy.

Mrs. DiTullio died Oct. 1.

She was born in Lynn and had been a Quincy resident since 1948. She had been very active and a daily communicant at St. Ann's Church. She enjoyed her homes in Wollaston and Dennis.

As a homemaker she excelled as a gourmet cook, enjoyed gardening, sewing, crafts, and needlepoint. She was a political junkie, and loved to read fiction, nonfiction, and two daily newspapers, the Boston Globe and New York Times, and the New Yorker magazine. She will be sorely missed by all those who had the pleasure of knowing her.

Beloved wife of the late Alphonso DiTullio. Loving mother of Janet P. DiTullio, and Laura C. DiTullio-Bogan both of Quincy. Mother-in-law of the late John P. Bogan. Sister of the late Maryanne D'Allessandro, James Tenaglia, Marie Cianci, Benjamin Tenaglia, Cecilia Sorgini, Mary Tenaglia, Josephine Cicchini, and Susan Torto. Step -grandmother of Jack, Michael, Mark, and David Bogan. Also survived by many nieces and nephews.

Funeral arrangements were made by Keohane Funeral Home, Quincy.

Interment was in Blue Hill Cemetery, Braintree.

Memorial donations may be made to Beth Israel Deaconess Medical Center, 330 Brookline Avenue, Boston, MA 02215.

Arthur E. Clifford, Jr., 91

A funeral Mass for Arthur E. Clifford, Jr., 91 of Quincy, was celebrated Oct. 5 at St. Ann's Church, Quincy.

Mr. Clifford died Oct. 2.

He worked for the United States Post Office for 31 years until his retirement. He was also a World War II veteran serving in the United States Army.

Beloved son of the late Arthur E. and Mary Alice (Brady) Clifford. Brother of Kevin Clifford of Brookline, Alice Reddington, of Rockland, and the late Terrence Clifford, David Clifford, Joan Breslin, and Mary Alice Lester. Also survived by many nieces and nephews.

Funeral arrangements were made by Keohane Funeral Home, 785 Hancock St., Quincy.

Interment was in Massachusetts National Cemetery, Bourne.

Memorial donations may be made to Wounded Warrior Project, P.O. Box 758517, Topeka, KS 66675.

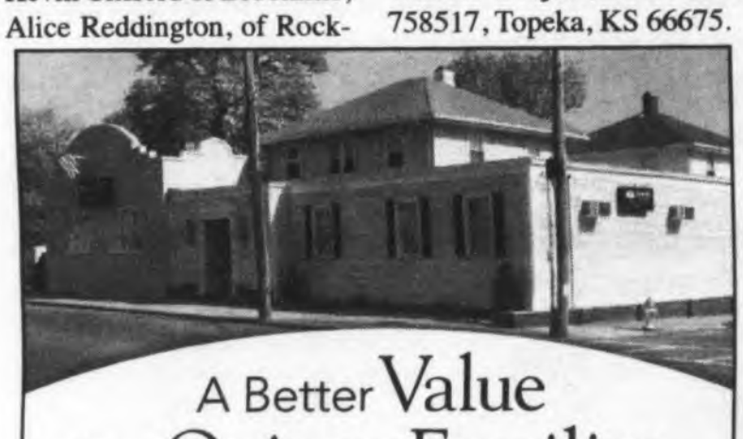

A Better Value
For Quincy Families

At Deware Funeral Home, we are proud to offer more value and superior service to Quincy families. A full service traditional funeral is **$5,995* with no hidden costs.** The price includes:

Funeral Ceremony • Visitation • Casket

At Deware Funeral Home, we put the needs of our customer first. We also offer a Simple Burial Plan for $3,395.

With Deware Funeral Home, you can trust us to provide the compassionate care you expect at an exceptional value, backed by a 100% service guarantee.

Exclusive provider of Dignity Memorial® benefits.

Deware Funeral Home
576 Hancock Street | Quincy, MA 02170 | 617-472-1137

Dignity Memorial

For more information visit
www.dewarefuneralhome.com

*$5,995 plan includes basic services of funeral director and staff, embalming and preparation, visitation, funeral ceremony, transportation to place of disposition, 20-gauge metal casket, website announcement, and memorial stationary package (a register book, 100 thank you cards, 100 prayer cards).

A Service Family Affiliate of AFFS and Service Corporation International, 206 Winter Street, Fall River, MA 02720 (508) 676-2454

Dr. Lawrence P. Creedon, 80
Former Quincy School Superintendent, Co-Founded Youth Football League, Survival

Dr. LAWRENCE P. CREEDON

A funeral Mass for Dr. Lawrence P. Creedon, 80, of Falmouth and formerly of Quincy, former Quincy school superintendent, was celebrated Oct. 6 at St. Thomas Chapel, Falmouth.

Dr. Creedon died Sept. 27.

He received his Ed. D. in Philosophical Foundations of Education at Boston University. His first teaching assignment was as a U.S. Naval officer assigned to the National Security Agency in Washington, DC, during the Korean conflict. Shortly after, he began his public school career in Quincy. In 1969 he was appointed the Superintendent of the Quincy Public Schools. He also served two one-year terms as president of Quincy Junior College (Quincy College). During his 15-year tenure as superintendent of schools, both the Association for American School Counselors and the Association of National School Boards honored him for his work.

In the early 1950s, Dr. Creedon co-founded the Quincy Youth Football League. In 1972, he co-founded Survival, Inc. in Quincy and served as the first layman appointed to the Roman Catholic Archdiocesan School Board.

He was most proud of founding the Quincy Teen Mother Program, which was designed to help teen mothers attend school while also caring for their children, and was a first of its kind in Massachusetts. Since 1998, Dr. Creedon had been affiliated with the Cedrone Institute for International Education at Framingham State University where he facilitated teacher education courses in over 40 countries.

Dr. Creedon is survived by his companion Helen Ross, of Falmouth, a son Paul of Holden, his daughter Andrea Burnes, of Falmouth, four brothers – John, Joe, Eugene and Bernard – and grandchildren, Benjamin, Timothy, Jonathon, Meaghan, Richard and Hillary. Brother of the late Frances Clancy.

Funeral arrangements were made by the Chapman, Cole & Gleason Funeral Home, Falmouth.

Interment was in Mount Wollaston, Cemetery, Quincy.

Memorial donations may be made to Quincy Teen Mothers Program C/O Bethany Church, 18 Spear St, Quincy 02169.

Marilyn L. Boyle, 81
Retired Nurse's Aide

A private funeral service was held for Marilyn L. (Carter) Boyle, 81, of Quincy.

Mrs. Boyle died Sept. 27.

She was born in Boston and graduated from Jamaica Plain High School in 1949. She had been a resident of Quincy for the last 60 years, and lived in the Eventide Nursing Homse since 2007.

She was employed as a nurse's aide for many years at the former Presidential Nursing Home in Wollaston. She also traveled extensively.

Devoted mother of Deborah E. Burke and her husband Stephen of Plymouth, James C. Boyle and his wife Nancy of Braintree, and the late Donna Lonergan of NJ. She is survived by many grandchildren and great-grandchildren. Loving sister of Daniel Carter of Framingham and former wife of James J. Boyle of FL.

Funeral arrangements were made by Peck Funeral Home, Braintree.

Memorial donations may be made to William B. Rice Eventide Nursing Home, Quincy, MA 02169.

THE POTTING BENCH
139 Howard St.
Braintree (off Quincy Ave.)
781-843-7111
www.thepottingbench.net
Open 7 Days

Thoughtfully designed Funeral Sprays & Baskets

Delivery to all local Funeral Homes

Dr. Richard W. Newman, 99
Bilingual, Bicultural Education Pioneer

DR. RICHARD NEWMAN

A Mass of Christian Burial for Richard W. Newman, PhD, 99, of Milton, formerly of Wollaston, was celebrated Oct. 3 in Saint Agatha Church, Milton.

Dr. Newman died Sept. 29.

He was a pioneer in bilingual and bicultural education programs at Boston State College and University of Massachusetts, Boston.

Dr. Newman received both his bachelor's degree and his doctorate from Boston University, and his master's degree from Teachers College of the City of Boston. He was a Fulbright Scholar in France.

Dr. Newman was an Army veteran of WWII and Korea and continued to serve in the U.S. Army Reserve, retiring as a Lieutenant Colonel. He was an avid tennis player and a member of the Wollaston Golf Club. He was a member of St. Agatha Parish in Milton and served for many years as organist and leader of the boys choir at St. Ann's Church in Wollaston.

Beloved husband of the late Catherine F. (McKernan) Newman. Father of Richard W. Newman, Jr. of Chicago, IL and Kathleen Newman Bakis and her husband Bruce of Milton. Grandfather of Kevin Newman of Buffalo, NY, Kristina N. Bakis and her husband Matthew Barsamian of Washington, DC and Jonathan N. Bakis of Milton. Uncle of Elizabeth McKernan and Carol Ann Crifo.

Interment was in Milton Cemetery.

Memorial donations may be made to St. Agatha Church, 432 Adams St., Milton, MA 0286.

Lois E. Crosby, 85
Worked For N.E. Mutual Life Insurance

LOIS E. CROSBY

A funeral service for Lois E. Crosby, 85, of Quincy, a lifelong resident of the city, was held Wednesday at 11 a.m. at the Deware Funeral Home, 576 Hancock St., Quincy.

Ms. Crosby died Oct. 3.

Born in Quincy, she was the second daughter of the late William and Hazel (Eagles) Crosby. Loving sister of the late Muriel Boland.

Ms. Crosby's career spanned 43 years and included secretarial work; positions as Hostess in Florida and Maine Hotels; 35 years with New England Mutual Life Insurance Co. in Boston as Executive Assistant to the Treasurer and several Senior Vice Presidents.

In 1956 she joined Tremont Temple Baptist Church and became active in the Women's Bible Class, serving as a long time Treasurer and as President three times. Her church wide offices included membership in the Executive Committee; Chairman of the Ways and Means Committee; Chairman of the Missionary Committee; membership on the board of Deacons and serving as its Chairman for three years; and as a Trustee. She celebrated her 50 year membership in 2006.

She was also a Past Worthy Advisor of the Wollaston Assembly International Order of Rainbow of Girls; and a member of the Braintree Chapter Order of Eastern Star.

Ms. Crosby enjoyed traveling, very much. Her first visit to Europe was in 1969, which included visiting nine countries in seven weeks. She had traveled extensively in the U.S. and Canada; she especially enjoyed a Heli-Hiking trip in the Canadian Rockies and a cruise aboard a four masted sailing ship to the Greek Isles.

She vacationed for years at the Trapp Family Guest House in Stowe, VT, and made frequent trips to Cape Cod, New Hampshire and Maine.

She is survived by her dearly beloved nieces Judith Pembroke of Charlton, Constance Harvey of Millis and her nephew Dr. David Boland of Tiverton, R.I. She is also survived by eight grand nieces and nephews and four great grand nephews.

Memorial donations may be made to the Salvation Army, 6 Baxter St., Quincy, MA 02169.

William G. MacMillan
Retired Elevator Mechanic Supervisor

A funeral Mass for William G. "Bill" MacMillan, of Quincy and Pompano Beach, FL, a retired elevator mechanic supervisor, will be celebrated today (Thursday) at 10 a.m. in St. John's Church, Quincy.

Mr. MacMillan died Oct. 6.

WILLIAM G. MacMILLAN

Beloved wife of Dolores MacMillan of Quincy. Loving father of Diane Barrette and her husband George of Westborough, Bruce MacMillan and his wife Maureen of Franklin, Barry MacMillan of Boston, Brian MacMillan and his wife Hideko of Washington State, Paul Apollo and his wife Susan of Maine and Lauren Apollo of Florida. Brother of the late, Ethel Williamson. Cherished grandfather of Drew and Chrystine Poirier, Kathryn Barrette, Meredith, Mac Millan, Alex and Jonathan MacMillan and Paul and Elizabeth Apollo.

Mr. MacMillan had lived in Quincy for the past 35 years and spent the winters in Pompano Beach, Florida with his wife Dolores.

He truly loved spending his time at his ocean front condo, having coffee on his balcony, watching the sunrise over the Atlantic. He had a love for the ocean, boating and nature.

Mr. MacMillan enjoyed gardening and flowers of all kinds. He was an ardent reader and was jokingly known as the "human dictionary", able to share facts about anything.

He was a people person who adored being with his wife, children, grandchildren and friends.

He was a former member of the Milton and Westborough Players Clubs.

Mr. MacMillan was a very mechanical guy who had a knack for fixing just about anything around the house. He worked for Westinghouse and Consolidated Elevator Company in Boston for 33 years as an Elevator Mechanic Supervisor before retiring in 1983.

Most of all he loved his family and friends and spending time with them was greatly important to him. He could always be counted on to bring a smile to the face of every person he met. He will be missed by all who had the pleasure to have known him.

Mr. MacMillan was a World War II Navy veteran.

Visiting hours were Wednesday from 3 to 7 p.m. in the Keohane Funeral Home, 785 Hancock St., Quincy.

Burial will be in Blue Hill Cemetery, Braintree.

Francis A. Nigro, 96
Member Of Sheet Metal Workers

A funeral Mass for Francis A. Nigro, 96, of Quincy was celebrated Oct. 6 at St. John the Baptist Church, Quincy.

Mr. Nigro died Oct. 1.

FRANCIS A. NIGRO

Born in Quincy, he was a lifelong resident and a devout parishioner of St. John the Baptist Church. A quiet and gentle man, Mr. Nigro was a 1934 graduate of Quincy Trade School and was a member of Local 17 of the Sheet Metal Workers Union. A WWII veteran, he served in the US Army stationed in Germany from 1945-1946. He enjoyed travelling, but was happiest at home with his family.

Beloved husband of the late Josephine (DiCalogero) Nigro. Loving father of Frank Nigro, Jr. and his wife Audrey of North Attleboro and Mary Wood and her husband Edwin of VA. Dear grandfather of Nina Marie Thomas and her husband Christopher of SC, Francesca Nigro of NC, Teresa Wood of DC and Cristina Wood of VA. Dear brother of the late Thomas Jr., Salvatore, Emil, Frank, William, Charles and Jennie Nigro, Peter Molinaro, Mary Mariano, Ann Fuller, Elizabeth Carini, Lena Pica, Julia Hanson and Mary Moscone. Also survived by many nieces and nephews.

Funeral arrangements were made by Dennis Sweeney Funeral Home, 74 Elm St., Quincy.

Interment was in Pine Hill Cemetery, Quincy.

Memorial donations may be made to St. John's Church, 21 Gay St., Quincy, MA 02169 or to the Alzheimer's Assoc., 311 Arsenal St. Watertown, MA 02140-1102 800 272-3900 www.alzmass.org.

Other Obituaries On Page 29

Stephen E. Paulding, 55
Staff Sgt. United States Air Force

A celebration of life for Stephen E. Paulding, 55, of Quincy was held Oct. 5 at Dennis Sweeney Funeral Home, 74 Elm St., Quincy.

Mr. Paulding died Sept. 30.

STEPHEN E. PAULDING

Raised and educated in Whitman, he served in the Air Force for 13 years reaching the rank of Staff Sergeant, working as an Instructor in Technical Training and Aviation Mechanics and was the recipient of Air Force Achievement and Commendation Medals. After retiring from the military reserves, he worked as a Rural Mail Carrier for the US Postal Service.

Beloved husband of Laureen MacGillivray-Paulding. Loving son of Valeda A. (Martin) Paulding of Whitman and the late Cornelius Paulding. Devoted father of Robyn and Shannon Paulding of CO. Dear grandfather of Mckayla and Julianna. Beloved brother of Mary Plasse of Whitman, Michael Paulding of Whitman, Mark Paulding of Plymouth and Leo Paulding of Sandwich. Also survived by many nieces and nephews.

Interment was in Blue Hill Cemetery, Braintree.

Memorial donations may be made to Beth Israel Deaconess Medical Center, Lymphoma Research Fund #38107. Mail to: BIDMC, Attn: Dr. Robyn Joyce. 330 Brookline Ave. KS121, Boston, MA 02215

Roland L. Bestick, 61
Worked At Good Samaritan Medical Center

A funeral service for Roland Lawson Bestick, 61, of Quincy was held Oct. 3 at Peck Funeral Home, Braintree.

Mr. Bestick died Sept. 28.

ROLAND L. BESTICK

Raised in Braintree, he was a dedicated employee of the Good Samaritan Medical Center in Brockton, having worked there since 1977. He was a hard worker with a heart of gold who gave all to his family, and will be greatly missed.

Loving husband of Mary Ann (Urban) Bestick. Devoted father of Mary E. Brown and her husband Colin, of Quincy. Grandfather of Ava Marie Brown, of Quincy. Son of Earle A.C. Bestick of Cohasset and Eleanor V. (Twitchell) Bestick of Braintree. Brother of Earle C. Bestick and Diane E. Roper, both of Braintree, Judy A. Chambers of Taunton, and Ellie V. Lane of Pembroke. Half-brother of Earle A.C. Bestick, Jr. and Todd Bestick, both of Cohasset, and Elizabeth Beaune of CT.

Interment was in Lake Side Cemetery, Braintree.

Memorial donations may be made to a charity of the donor's choice.

Ugo P. Conti, 90
Worked For Quincy Highway Department

A funeral Mass for Ugo P. Conti, 90, of Quincy was celebrated Oct. 6 at Holy Trinity Parish, Quincy.

Mr. Conti died Oct. 3.

He was a lifelong resident of Quincy and worked for the city's highway department for 35 years before retiring in 1984. He was a longtime communicant of Our Lady of Good Counsel Church and a VFW member. He served in the US Army during World War II, winning a Purple Heart and Bronze Star for his bravery in the Battle of Monte Cassino.

Son of the late Ernesto and Maria Conti. Mr. Conti is survived by his children Ernest and Michael of Mansfield, Paul and Robert of Bridgewater, and Richard and Mary Conti of FL. He is also survived by 11 grandchildren, one great-grandchild, and his companion and close friend Louis Fiore. Brother of the late Bruno Conti and Ida DiSalvo.

Funeral arrangements were made by Bolea-Buonfiglio Funeral Home, 116 Franklin St., Quincy.

Interment was in Mount Wollaston Cemetery, Quincy.

Memorial donations may be made to Alzheimer's Association, 480 Pleasant St., Watertown, MA 02472.

George J. Barry, 88
Retired Electrician

A Memorial Mass for George Joseph Barry, 88, of Quincy, a retired electrician, was celebrated Sunday in the Chapel at Archbishop Williams High School, Braintree.

Mr. George died Oct. 5 at the Marina Bay Skilled Nursing Facility.

He was the beloved husband of the late Margaret Barry for 63 years.

Born in Cambridge Nov. 11, 1923, he was raised in South Boston. He had lived at 1000 Southern Artery for 16 years.

Mr. Barry worked as an electrician for Massachusetts Electric from which he retired.

Aside from being a loving husband he prided himself on being a devoted father and grandfather.

He loved listening to the Irish Tenors, a fine cigar and golf.

He was also an incredible "handyman" who had a knack for repairs and renovations.

Mr. Barry is survived by his children Wanda Barry Garcia of Tampa, FL, Lorraine Barry of Scituate and George F. Barry, Jr. of Tampa, Fla. He was the cherished "pap" of Lindsay Garcia of Tampa, FL, Lauren Veneziano of Denver, CO and Mark Veneziano of Quincy.

Interment was private.

Funeral arrangements were made by the Bolea-Buonfiglio Funeral Home, Quincy.

Memorial donations may be made to the Cam Neely Foundation, 30 Winter St., 2nd Floor, Boston, MA 02108.

Allan Larson, 60
Member Of Iron Workers

A funeral service for Allan Larsan, 60, of Quincy was held Monday at Dennis Sweeney Funeral Home, 74 Elm St., Quincy.

Mr. Larson died Oct. 3.

Raised and educated in Quincy, he worked for 10 years at the Fore River Shipyard and for the past 28 years as an Iron Worker for the Iron Workers Union Local 7.

Beloved husband of 38 years to Susan M. (Greene) Larson. Loving father of Allan P. Larson of TN, Kelly M. Kane of Quincy and Katie A. Milone of Weymouth. Dear grandfather of Zachary, Hannah, Joseph, Isabella, Nathan, Matthew and Ariana, with whom he enjoyed many fun times. Beloved brother of Barbara Mullen of Quincy, Louis Larson of Hull, Maureen Gill of Scituate, Wayne Larson of Quincy, Ronald Larson of Quincy, Joyce Larson of Plymouth and the late Larry Larson. Also survived by many nieces and nephews.

I just need your help...

We do hear this, and in lots of ways. Often it's a combination: weariness, anxiety, not really knowing what to do.

Dennis Keohane

At Keohane Funeral and Cremation Service the *first* thing we'll do is take care of *you*. Then we'll help you arrive at what you feel is right, in remembering someone you love.

785 Hancock Street
Quincy

333 Hancock Street
North Quincy

21 Emerald Street
Hingham

Keohane
FUNERAL & CREMATION SERVICE

www.Keohane.com
1-800-KEOHANE

SUN FUN PAGE

King Crossword

ACROSS
1 Cleo's slayer
4 Not many
8 Manufactured
12 Debtor's letters
13 Continental coin
14 Teen's skin woe
15 Tyrannize
17 "Let's Make a —"
18 Tooth coating
19 Spectra automaker
21 Faux —
22 Part of A.D.
26 Seethes
29 Prohibit
30 Moines lead-in
31 Bohemian
32 Festive
33 Dog bane
34 Born
35 Understood
36 Toboggans
37 "Blueberry Hill" singer
39 Whatever number
40 Pie ingredient?
41 Praying bug
45 "— and Circumstance"
48 "The Two Mrs. Grenvilles" author Dunne
50 Actress Falco
51 Kazakhstan's — Sea
52 Mainlander's memento
53 Healthy
54 Longings
55 Recipe meas.

DOWN
1 Helper
2 Any minute now
3 Cougar
4 Son of Aphrodite
5 Gas, oil, et al.
6 Before
7 9-to-5 period, e.g.
8 Sir's counterpart
9 Expert
10 "CSI" evidence
11 Lamprey, for one
16 Suggest
20 Charged bit
23 Between jobs
24 Gotta have
25 "Handsome — ..."
26 Musical combo
27 Sandwich cookie
28 Particular
29 Cudgel
32 Farewell address?
33 Swashbuckling movie star
35 Wildebeest
36 Escargots
38 Urge on
39 Jordan's capital
42 Pinball no-no
43 Clinches
44 mi t
45 Church seating
46 Idolater's writing
47 Wire measure
49 Galena, for one

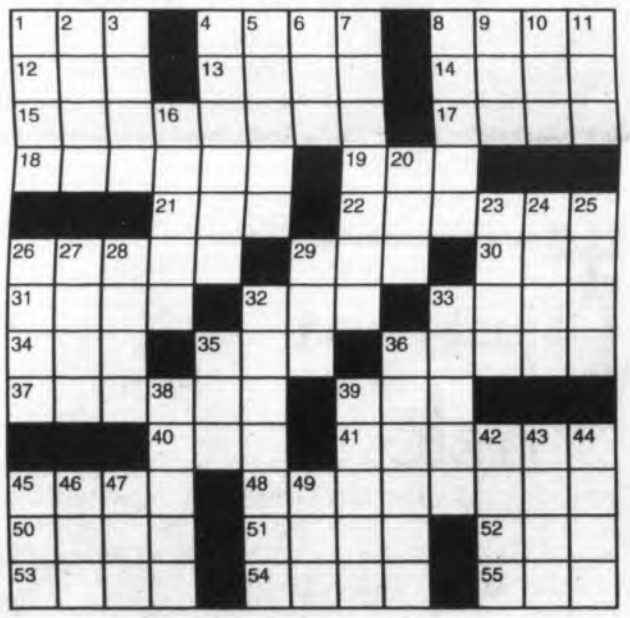

© 2012 King Features Synd., Inc.

HOCUS-FOCUS

BY HENRY BOLTINOFF

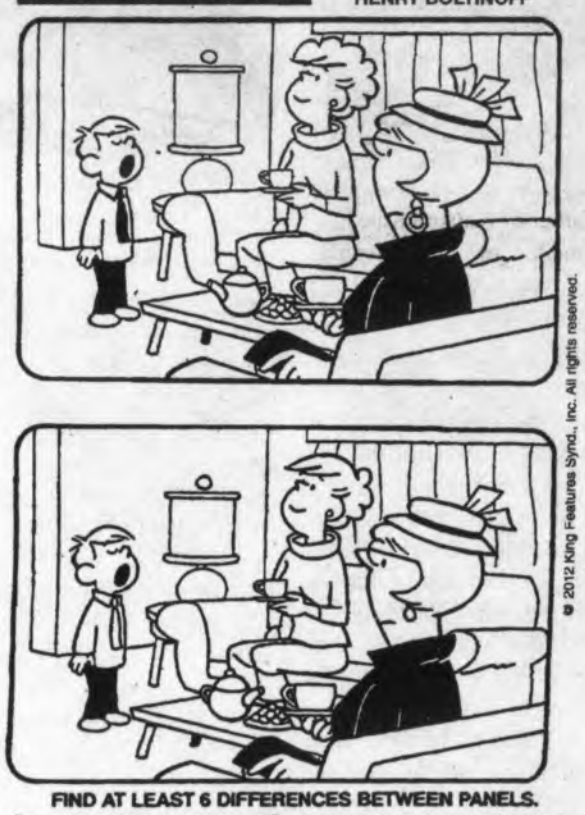

© 2012 King Features Synd., Inc. All rights reserved.

FIND AT LEAST 6 DIFFERENCES BETWEEN PANELS.

Differences: 1. Tie is different. 2. Lamp shade is smaller. 3. Teapot is reversed. 4. Hair is different. 5. Earring is different. 6. Ribbon is missing.

Trivia test by Fifi Rodriguez

TRIVIA TEST
By Fifi Rodriguez

1. ART: Where is the world-famous Prado museum located?
2. ANATOMY: Where are muscles known as triceps found in the body?
3. ADVERTISEMENTS: What breakfast cereal did Sonny the Cuckoo Bird promote?
4. NATURAL WORLD: Where would stalagmites be found in a natural cave formation?
5. GEOGRAPHY: Where was the ancient city of Persepolis located?
6. SCIENCE: What was the first elementary particle to be discovered?
7. MUSIC: What is the national anthem of Canada?
8. COMPUTERS: What does the acronym DOS stand for?
9. FAMOUS QUOTES: Who once said, "I worked my way up from nothing to a state of extreme poverty."
10. LANGUAGE: What is an atelier?

Answers
1. Madrid, Spain
2. Upper arm
3. Cocoa Puffs
4. The cone-shaped deposits rise from the floor of a cave
5. Modern-day Iran (formerly Persia)
6. The electron
7. "O Canada"
8. Disk Operating System
9. Groucho Marx
10. Artist's studio

(c) 2012 King Feaures Synd., Inc.

Salome's Stars

ARIES (March 21 to April 19) You're eager to Ram headfirst into that new project. But before you do, find out why some of your colleagues might not appear to be as gung-ho about it as you are.
TAURUS (April 20 to May 20) All that dedicated hard work you've been putting in pays off better than you expected. So go ahead, reward yourself with something befitting a beauty-loving Bovine.
GEMINI (May 21 to June 20) It's a good time to take on that new challenge. And if your self-confidence is sagging, instead of telling yourself why you can't do it, list all the reasons why you can.
CANCER (June 21 to July 22) This is one time when you might want to put some distance between you and the job at hand. It will give you a better perspective on what you've done and still need to do.
LEO (July 23 to August 22) Resist that occasional lapse into Leonine laziness that sometimes overtakes the Big Cat. Don't cut corners. Do the job right at this time, or you might have to redo it later.
VIRGO (August 23 to September 22) You know how you like to do things. And that's fine. But watch that you don't impose your methods on others. A current financial crunch soon eases.
LIBRA (September 23 to October 22) Someone might try to take advantage of your generosity. But before your sensitivity toward others overwhelms your good sense, check his or her story out carefully.
SCORPIO (October 23 to November 21) Your strong Scorpian sense of fairness lets you see all sides of a dispute. Continue to remain impartial as you help each person work through his or her particular grievance.
SAGITTARIUS (November 22 to December 21) Trust your keen Sagittarian insight to help you see through an offer that might not be all it claims. A closer look could reveal disturbing elements.
CAPRICORN (December 22 to January 19) With the Goat exhibiting a more dominant aspect these days, you could find it easier to make your case in front of even the most skeptical audience.
AQUARIUS (January 20 to February 18) Take things nice and easy as you continue to build up your energy reserves for a big change that's coming with the full Hunter's Moon on Oct. 29.
PISCES (February 19 to March 20) Recent news from someone you trust could help you make an important decision. Also, be prepared to confront an upcoming change in a personal situation.
BORN THIS WEEK: You can be firm in your own views, but also flexible enough to welcome the views of others.

(c) 2012 King Features Synd., Inc.

CryptoQuip

This is a simple substitution cipher in which each letter used stands for another. If you think that X equals O, it will equal O throughout the puzzle. Solution is accomplished by trial and error.

Clue: **P** equals **S**

QVH QTCOG JMHTMB QJMZ ZT

QJZIV J GCBO JP UZ TIICWP? U

RCBPP UZ'P GWJQUMR

JZZBMZUTM.

© 2012 King Features Synd., Inc.

Wishing Well®

3	8	2	3	5	2	5	6	8	5	8	2	7
B	S	R	E	E	E	X	M	E	U	C	L	M
4	6	5	7	5	4	6	5	2	7	4	2	6
A	E	D	A	E	B	R	F	Y	K	E	O	G
2	3	6	4	6	5	8	4	6	3	5	6	4
N	Y	E	T	R	R	R	T	F	O	I	O	E
2	8	2	5	6	3	8	5	2	3	8	2	3
G	E	O	E	R	U	T	N	O	R	A	D	S
7	2	5	6	5	6	3	8	3	7	4	5	7
E	T	D	M	L	O	E	D	L	C	R	I	H
5	6	8	4	5	8	2	5	6	7	8	7	8
N	N	M	L	E	I	A	S	E	A	R	N	E
2	8	3	2	4	7	5	6	2	4	7	4	7
S	R	F	T	I	G	S	Y	E	F	E	E	S

HERE IS A PLEASANT LITTLE GAME that will give you a message every day. It's a numerical puzzle designed to spell out your fortune. Count the letters in your first name. If the number of letters is 6 or more, subtract 4. If the number is less than 6, add 3. The result is your key number. Start at the upper left-hand corner and check one of your key numbers, left to right. Then read the message the letters under the checked figures give you.

© 2012 King Features Synd., Inc. All rights reserved

MAGIC MAZE

PARTED WORDS

B S P N K I F R C A X V I T S
Q O L J H E E C A X V M N N T
R P N L J N E H F D P E B E Y
E X V T T R P T L A M P O M M
Y K K R D E P A R T M E N T I
G L A E L C I T R A P M A R E
D P T T B T I A Y T P Z P A X
W U T R R S P R Q T W A O P N
L J I A A A G F D C R A N M A
Y X P N W P P V T T S A Y O R
P O N L K J I G S F E C P C B

Find the listed words in the diagram. They run in all directions - forward, backward, up, down and diagonally.

Apartment
Bonaparte
Compartment
Department
Impart
Partake
Partial
Particle
Partisan
Partly
Partner
Parts
Partway
Party
Rampart

@ 2012 King Features Synd., Inc. All rights reserved.

— King Crossword —
Answers
Solution time: 27 mins.

Magic Maze
ANSWERS:
— MASTER

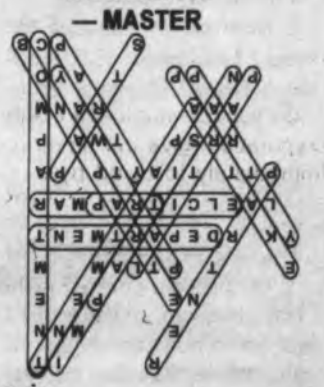

Cyptoquip
ANSWER:
Why would anyone want to watch a duel as it occurs? I guess it's drawing attention.

OBITUARIES

Henry A. Lindblom, 75
Cabinet Maker

HENRY A. LINBLOM

A celebration of life for Henry A. "Butch" Lindblom, 75, of Weymouth, formerly of Quincy, will be held Sunday at Colonial Village Apartments, Weymouth.

Mr. Lindblom died Oct. 1.

Born and educated in Quincy, he worked as a cabinet maker at New England Deaconess Hospital then Mass. General Hospital as a cabinet maker. He lived in Abington, Pembroke and Maine for 10 years before illness forced him to move back to Weymouth where he happily lived at Colonial Village Apartments.

Beloved husband of over 50 years of Charlotte (Schwartz) Lindblom. Loving father of Sandra D. Osborne and her husband Richard of Plymouth, and Scott and Eric Lindblom, both of Halifax. Cherished grandfather of Andrew, Timothy, and Julianna Osborne of Plymouth. Brother of Roberta Rowell and her husband Stephen of Quincy, and Robert and his wife Doris, Anna Pedretti and her husband James, Linda Post and her husband Richard, and Michael and his wife Carol, all of ME. He was predeceased by his parents Henry G. and Anne Lindblom, brother Carl Lindblom and sister Veronica Donley.

Funeral arrangements were made by McDonald Funeral Home, Weymouth. At the family's request there will be no visiting hours.

Memorial donations may be made to the Colonial Village Residents Fund, 109 Broad, Weymouth, MA 02188, Apt 306 or St. Jude Children's Research Hospital, 501 St. Jude Place, Memphis, TN 38105 stjude.org.

John J. Marancik

JOHN J. MARANCIK

A funeral Mass for John R. Marancik of Quincy, formerly of St. Louis, MO and New Jersey, was celebrated Monday in St. Ann's Church, Quincy.

Mr. Marancik died Oct. 4.

Beloved son of Rita Marancik of New Jersey and the late John B. Marancik. Loving father of Katrin "Katey" Marancik of Fairhaven, Blake Marancik and Abby Treesh both of Indiana and Alison Marancik of Kansas. Brother of Gerald "Jerry" Marancik of Maine. Former husband of the late Diane V Marancik. Devoted longtime friend of Shawn Glavas of Quincy. Cherished grandfather of Charles and Liam Walsh and Conner and Marshall Treesh.

Mr. Marancik was born and raised in New Jersey. He loved the ocean and spending time at the beach, especially the Jersey Shore.

He worked for Vertex Pharmaceuticals in Cambridge as Director of Quality Assurance for 13 years before retiring in 2011.

He had a passion for Broadway shows and Musicals never passing up the chance to go to a show.

He loved being surrounded by people, particularly family. He was especially gifted at telling stories and jokes, making people laugh, and loved to end a gathering with a sing-a-long and a Conga line.

Mr. Marancik was a perfectionist and good at almost everything he tried: a good student, Captain in the Air Force, painter, swing/ball room dancer, son, brother, father, and friend. He is loved and will be missed.

Burial will be at a later date in St. Gertrude Cemetery, Colonia, NJ.

Funeral arrangements were made by the Keohane Funeral Home, 785 Hancock St., Quincy.

Memorial donations may be made to Susan G. Komen Breast Cancer Foundation, Attn: Donor Services, P.O. Box 650309, Dallas, TX 75265.

Joan A. Gray, 79
Homemaker

JOAN A. GRAY

A funeral Mass for Joan A. (Cormier) Gray, 79, of Weymouth, formerly of Quincy, was celebrated Wednesday in Sacred Heart Church, Weymouth.

Mrs. Gray died peacefully Sunday at the Weymouth Health Care Center.

She was born, raised, and educated in Cambridge, she had lived in Weymouth for several years, previously living most of her life in Quincy.

Mrs. Gray was a homemaker and devoted to her family.

Beloved wife of the late Willard P. Gray.

Devoted mother of Steven C. LeBlanc of Dedham, Robert J. LeBlanc of Attleboro, Holly C. (Gray) Krukonis of Weymouth, Paul W. Gray of East Bridgewater, the late Edward F. LeBlanc, Jr., the late David M. LeBlanc, and the late Jay A. LeBlanc.

Survived by many grandchildren and great-grandchildren.

Sister of Dorothy O'Brien of Billerica, Lorraine Buonomo of Somerville, and Claire Hovious of Florida.

Also survived by many nieces and nephews.

Interment was at Pine Hill Cemetery, West Quincy.

Funeral arrangements were made by the Sweeney Brothers Home for Funerals, 1 Independence Ave., Quincy.

Gordon E. Mattson, 55

A private funeral service was held for Gordon E. Mattson, 55, of Quincy.

Born in Weymouth, he graduated from Norfolk Agricultural School in Walpole. He worked for Otis Elevator for 28 years. Mr. Mattson had many hobbies and especially enjoyed the outdoors. He loved being on the water and fishing and had owned his own boat for many years.

Son of Phyllis M. Mattson of Plymouth and the late Edward R. Mattson. Brother of Nancy McHone and uncle of Benjamin McHone. Also survived by his cousins Roy and Sheila Gustafson, Marie and Steve Hubbard, Carolyn Elliot and her children Peter and Elizabeth Elliot, and Jean Rioux and her daughter Danielle.

Funeral arrangements were made by Richard Davis Funeral Home, Plymouth.

Visit Our Website: Thequincysun.com For Other Obituary Notices

LEGAL NOTICE

CITY OF QUINCY
IN COUNCIL
2012-174 & 2012-174-A-U

Presently pending in the Ordinance Committee of the Quincy City Council:

Amend the Quincy Municipal Code in Title 13 Public Services Chapter 13.08 Sewer Service System - by deleting the existing Chapter 13.08 and replacing with tne new. This ordinance change includes the addition of 21 addendums.

In accordance with Chapter 43, Section 23 this proposed ordinance change is over eight (8) pages and copies may be obtained in the City Clerk's Office Monday through Friday 8:30AM -4:30 PM.

Joseph P. Shea
Clerk of Council

10/11/12

LEGAL NOTICE

United States Postal Service
Statement of Ownership, Management and Circulation
(All Periodicals Publications Except Requester Publications)

1. Publication Title: The Quincy Sun.
2. Publication Number USPS 45-3060.
3. Filing Date: October 1, 2012.
4. Issue Frequency: weekly.
5. Number of Issues Published Annually: 52
6. Annual Subscription Price: $25.00.
7. Complete Mailing Address of Known Office of Publication (Not Printer) (Street, city, county, state, and ZIP+4): 1372 Hancock St., Quincy (Norfolk County), MA 02169-5107.
Contact Person: Donna Gray.
Telephone Number: 617-471-3100.
8. Complete Mailing Address of Headquarters or General Business Office of Publisher (Not Printer): 1372 Hancock St., Quincy, MA 02169.
9. Full Names and Complete Mailing Addresses of Publisher, Editor and Managing Editor (Do not leave blank)
Publisher (Name and complete mailing address): Robert H. Bosworth, 315 Twin Lakes Drive, Halifax, MA 02338.
Editor (Name and complete mailing address): Robert H. Bosworth, 315 Twin Lakes Drive, Halifax, MA 02338.
Managing Editor (Name and complete mailing address): Robert H. Bosworth, 315 Twin Lakes Drive, Halifax, MA 02338.
Owner (Do not leave blank. If publication is owned by a corporation, give the name and address of the corporation immediately followed by the names and addresses of all stockholders owning or holding 1 percent or more of the total amount of stock. If not owned by a corporation, give the names and addresses of the individual owners. If owned by a partnership or other unincorporated firm, give its name and address as well as those of each individual owner. If the publication is published by a nonprofit organization, give its name and address.)
Full Name and Complete Mailing Address: The Quincy Sun Publishing Co., Inc., 1372 Hancock St., Quincy, MA 02169; Robert H. Bosworth, 315 Twin Lakes Drive, Halifax, MA 02338; Marcia O'Connell, 40 Hatherly Rd., Quincy, MA 02170; Donna J. Gray, 53 Archer Ave., Pembroke, MA 02359; Gail Happel, 73 Colonial Rd., Weymouth, MA 02191; Linda Harrison, 75 Morgan St., Randolph, MA 02368; Dorothy L. Newman, 31 Graham St., Quincy, MA 02169.
11. Known Bondholders, Mortgagees, and Other Security Holders Owning or Holding 1 Percent or More of Total Amount of Bonds, Mortgages, or Other Securities. None.
12. Tax Status (For completion by nonprofit organizations authorized to mail at nonprofit rates) (check one). The purpose, function, and nonprofit status of this organization and the exempt status for federal income tax purposes: not applicable.
13. Publication Title: The Quincy Sun.
14. Issue Date for Circulation Data Below: September 20, 2012.
15. Extent and Nature of Circulation:
Average No. Copies Each Issue During Preceding 12 Months. a. Total Number of Copies (*Net press run*) 7000. b. Paid Circulation (*by Mail and Outside the Mail*) (1) Mailed Outside-County Paid Subscriptions Stated on PS Form 3541 (include paid distribution above nominal rate, advertiser's proof copies, and exchange copies) 612. (2) Mailed In-County Paid Subscriptions Stated on PS Form 3451 (*include paid distribution above nominal rate, advertiser's proof copies, and exchange copies)*: 3019 (3) Paid Distribution Outside the Mails Including Sales Through Dealers and Carriers, Street Vendors, Counter Sales, and Other Paid Distribution Outside USPS® 2426 (4) Paid Distribution by Other Classes of Mail Through the USPS (e.g. First-Class Mail®): 4. c. Total Paid Distribution [*Sum of 15b. (1), (2), (3), and (4)*]: 6061. d. Free or Nominal Rate Distribution (*By Mail and Outside the Mail*) (1) Free or Nominal Rate Outside-County Copies included on PS Form 3541: 0; (2) Free or Nominal Rate In-County Copies Included on PS Form 3541: 0; (3) Free or Nominal Rate Copies Mailed at Other Classes through the USPS (e.g. First-Class Mail®: 4. (4). Free or Nominal Rate Distribution Outside the Mail(*Carriers or other means*): 250. e. Total Free or Nominal Rate Distribution (*Sum of 15d (1), (2), (3), and (4*) 254. f. Total Distribution (*Sum of 15c and 15e*) 6315. g. Copies not Distributed (*see Instructions to Publishers #4 (page #3)*): 685. h. Total (*Sum of 15f and g*): 7000. i. Percent Paid (*15c divided by 15f times 100*): 96%.
No. Copies of Single Issue Published Nearest to Filing Date. a. Total Number of Copies (*Net press run*) 7000. b. Paid Circulation (*by Mail and Outside the Mail*) (1) Mailed Outside-County Paid Subscriptions Stated on PS Form 3541 (include paid distribution above nominal rate, advertiser's proof copies, and exchange copies) 593. (2) Mailed In-County Paid Subscriptions Stated on PS Form 3451 (*include paid distribution above nominal rate, advertiser's proof copies, and exchange copies)*: 3024 (3) Paid Distribution Outside the Mails Including Sales Through Dealers and Carriers, Street Vendors, Counter Sales, and Other Paid Distribution Outside USPS® 2400 (4) Paid Distribution by Other Classes of Mail Through the USPS (e.g. First-Class Mail®): 5. c. Total Paid Distribution [*Sum of 15b. (1), (2), (3), and (4)*]: 6022. d. Free or Nominal Rate Distribution (*By Mail and Outside the Mail*) (1) Free or Nominal Rate Outside-County Copies included on PS Form 3541: 0; (2) Free or Nominal Rate In-County Copies Included on PS Form 3541: 0; (3) Free Or Nominal Rate Copies Mailed at Other Classes through the USPS (e.g. First-Class Mail®: 3. (4). Free or Nominal Rate Distribution Outside the Mail(*Carriers or other means*): 250. e. Total Free or Nominal Rate Distribution (*Sum of 15d (1), (2), (3), and (4*) 253. f. Total Distribution (*Sum of 15c and 15e*) 6275. g. Copies not Distributed (*see Instructions to Publishers #4 (page #3)*): 725. h. Total (*Sum of 15f and g*): 7000. i. Percent Paid (*15c divided by 15f times 100*): 967%.
16. Publication of Statement of Ownership. Publication required. Will be printed in the Oct. 11, 2012 issue of this publication.
17. Signature and Title of Editor, Publisher, Business Manager, or Owner: Robert H. Bosworth, Publisher. Date: September 26, 2012.
I certify that all information furnished on this form is true and complete. I understand that anyone who furnishes false or misleading information on this form or who omits material or information requested on the form may be subject to criminal sanctions (including fines and imprisonment) and/or civil sanctions (including civil penalties).
10/11/12

CLASSIFIEDS

NOTICE OF PUBLIC HEARING

NOTICE OF PUBLIC HEARING
City of Quincy
ZONING BOARD OF APPEALS
CASE NO. 12-089

Pursuant to the provisions of TITLE 17 of the ***QUINCY MUNICIPAL CODE*** as amended, the Quincy Zoning Board of Appeals will hold an **Open Public Hearing** on **Tuesday, October 30, 2012** at **7:15 pm** on the **Second Floor in the Council Chambers**, Quincy City Hall, 1305 Hancock Street, Quincy, MA 02169. On the application of Paul & Sonya Hardiman for a Variance/Finding to finish the walkup pre-existing dormered attic as additional living space in violation of Title 17 as amended Chapter 3.4.5. (nonconforming) and chapter 4.1.1. (dimensional) on the premises numbered 46 PRESIDENTS LANE, QUINCY.

Martin Aikens, Chairman

10/4/12, 10/11/12

NOTICE OF PUBLIC HEARING

NOTICE OF PUBLIC HEARING
City of Quincy
ZONING BOARD OF APPEALS
CASE NO. 12-090

Pursuant to the provisions of TITLE 17 of the ***QUINCY MUNICIPAL CODE*** as amended, the Quincy Zoning Board of Appeals will hold an **Open Public Hearing** on **Tuesday, October 30, 2012** at **7:15 pm** on the **Second Floor in the Council Chambers**, Quincy City Hall, 1305 Hancock Street, Quincy, MA 02169. On the application of Chun Patterson for a Variance to construct a deck in violation of Title 17 as amended Chapter 4.0 (dimensional requirements) on the premises numbered 161 COPELAND STREET, QUINCY.

Martin Aikens, Chairman

10/4/12, 10/11/12

Want to pick up a copy of The Quincy Sun?

Here are stores in Quincy that sell it on their newsstands:

Quincy Market
Corner of Temple & Washington St.

Goodie's Store
1250 Hancock St., Presidents Place

New Store on the Block
1183 Hancock St., Quincy Ctr. T Station

Brennans
1442 Hancock St.

Hancock Tobacco
1500 Hancock St.

Mignosa's Fruit Basket
138 Granite St.

Rite-Aid
132 Granite St.

Coffee Break Café
77 Parkingway

Hancock Park Lobby Shop
164 Parkingway

Franklin St. BP
60 Franklin St.

7-11
78 Franklin St.

CVS
Independence Ave.

Shop N Save Liquors
20 Independence Ave.

Donut + Donuts
33 Scammell St.

Presidential Liquors
Scammel St.

Tedeschi's
85 Quincy Ave.

Daily Mart
291 Quincy Ave.

Roche Brothers
The Falls

Walgreens
418 Quincy Ave.

Artery Grocery
1000 Southern Artery

Dairy Farm
330 Washington St.

Tedeschi's
230 Washington St.

Stop & Shop
Southern Artery

CVS
Southern Artery

Baxter's Pharmacy
385 Washington St.

Walgreens
550 Adams St.

Tedeschi's
650 Adams St.

7-11
Adams St.

Village Comm. Market
100 Willard St.

Copeland Liquors
273 Copeland St.

Granite Mart
308 Willard St.

7-11
Copeland St.

Joe's Place
260 Centre St.

Alba Deli
1089 Hancock St.

Corner Food Market
1060 Hancock St.

Dairy Mart
200 Sea St.

Adams Shore Supermarket
494 Sea St.

Palmer Street Market
231 Palmer St.

Bernie's General Store
1147 Sea St.

7-11
721 Hancock St.

Beale St. Smoke Shop
17 Beale St.

CVS
42 Beale St.

Coffee Break Café
12 Old Colony Ave.

Supreme Liquors
615 Hancock St.

S & A Convenience Store
498 Hancock St.

Hannaford Brothers
475 Hancock St.

Mullaney's Variety
205 W. Squantum St.

Stop & Shop
65 Newport Ave.

7-11
363 Hancock St.

Red Apple Food Shop
48 Billings Rd.

Sam's Variety
125 Billings Rd.

T & T Liquors & Variety
66 Newbury Ave.

Richard's Market
247 Atlantic Ave.

Carmine's Café
69 Huckins Ave.

Tedeschi's
751 E. Squantum St.

W. Elm Variety
139 West Elm Ave.

Lucky Shamrock
265 Beale St.

Andre's Store
20 Brook St.

PERSONAL

THANK YOU BLESSED MOTHER FOR PRAYERS ANSWERED
M.F. 10/11

FREE 36" Sony Trinitron TV works great (come & take it) Also a 3 piece Bauhaus sectional with Queen sleeper $200.00 or Best Offer.
617-733-3912 10/11

Happy Birthday to Eileen "Crazy Nana" Menz!
Love,
Kevin, Sydney, Brynn, Jack, Sophia, Jimmy & Peter
10/11

THANK YOU ST. JUDE FOR PRAYERS ANSWERED
MRCM 10/11

Interfaith Social Services provides emergency assistance to disadvantaged South Shore families. Volunteers are always needed. Call: 617-773-6203 or visit: www.interfaithsocialservices.org 10/11

HAMMERHEAD GREEN

Certified Mass HERS Rater. Assist builders in meeting stretch Code compliance. Assist HVAC contractors in testing duct installation. Offer energy efficiency strategies, Blower Door & Duct Blaster testing for air leakage & thermal envelope testing. Quincy based. Call Kurt at Hammerhead Green. 901-219-9652. 10/25

SKIN CARE

FREE FACIAL
individual or groups
MARY KAY
Celebrating 50 Years
Skincare for Women Age 20 & Beyond
MICHELLE, *Consultant*
781-258-7564 TF

HELP WANTED

Born Again International Ministries
33 Newport Ave. in Quincy
looking to hire a **part-time host pastor, outreach pastor, and a sunday school teacher.**
Volunteer positions are also avaliable.
Interested candidates should send a CD or DVD of your preaching to P.O. Box 190936 Roxbury MA 02118 11/29

CLEANING SERVICES

DASILVA CLEANING SERVICES
Home & Office Cleaning
Professional, Affordable
Reliable & Trustworthy
Weekly or Bi-Weekly **References**
CALL Meiry 781-803-2922 12/27

FILEMAKER

User, Developer or Curious local user/dev group starting in October
For info (617)699-7770 or johntreed@gmail.com 10/18

SERVICES

AFFORDABLE, HIGHEST QUALITY PAINTING AND HANDYMAN SERVICES.
FREE Estimates • No Job Too Small • Insured • Quincy-Based
CALL Kurt at Hammerhead Services, LLC 901-219-9652 10/25

FALL FAIR

SUNDAY, OCT. 21ST 12-4PM
Sons of Italy Lady's Lodge, Hingham
Corner of Kilby St. & Rt. 3A Hingham
Craft tables, Raffles
KAM Appliances of Hanover sponsoring
FREE GAMES & PRIZES 10/18

FOR LEASE

COMMERCIAL SPACE AVAILABLE
1800 sq. ft. Including
Loading Dock & Conveyor Belt
330 Washington St.
Quincy
Please call Nancy
857-312-3653 10/25

Mature English Lady
AVAILABLE FOR HOUSE CLEANING
NORTH QUINCY AREA AND OR HELP WITH ELDERLY.
JANE 617-786-1468 10/18

REPORT POTHOLES

Potholes are a year-round problem and should be reported to the Department of Public Works.

QUINCY SUN NEWSCARRIERS WANTED
Here's a chance to earn extra money by building a Quincy Sun home delivery route.
617-471-3100

Save Gas & Money, Shop Locally

QUINCY ANIMAL SHELTER

56 Broad Street, Quincy • 617-376-1349
quincyanimalshelter.org

IN-SHELTER ADOPTION HOURS
TUESDAY and THURSDAYS 6:00 to 8:00 pm
FRIDAYS 4 - 6 pm SATURDAYS 10 am - 4 pm

Adoption fees include initial vaccinations and Spay/Neuter as needed. 100% volunteer run, new volunteers always needed.

FOR LOST or FOUND ANIMALS call ANIMAL CONTROL at 617-376-1364.

AVAILABLE DOGS *

SMOKEY: Young male gray pitbull.
FRANKIE: 1, pit bull mix.
JOSIE: young Pit mix.
CASPER: male white pit mix.
WALTER: 12, Jack Russell terrier.
ROSALITA: 7, female, Chihuahua.

AVAILABLE CATS

ZIPPY: 3, female, tabby.
PRISCILLA: female, calico.
GRACIE: 1, female, gray tabby..
ROXY: 4, female, black & white.
PRETTY GIRL: 3, female, orange &white.
DENISE: 1, female, gray tabby.
CHLOE: 10, all black female.
KITTY: 2, female, long haired gray.
CENA: 3, female, gray tabby.
JAMES: 2, male, gray & white tabby..
BROOKE: 10, female, tortoiseshell.
MITZY: 5, female, calico.
PEACHES: 2, female, orange & white.
SAMANTHA: 10, female, black & white.
SCOUT: 10, male, black & white.

WE HAVE KITTENS!!!!!!!

LEGAL NOTICE

INFORMAL PROBATE PUBLICATION NOTICE
Docket No. NO12P2064EA
Commonwealth of Massachusetts
The Trial Court
Probate and Family Court
Norfolk Probate and Family Court
35 Shawmut Road
Canton, MA 02021
(781) 830-1200
Estate of:
Daniel Joseph Dykens
Date of Death:
3/20/12

To all persons interested in the above captioned estate, by Petition of:

Petitioner **Patrice L. Dykens of Quincy, MA.**

Patrice L. Dykens of **Quincy, MA** has been informally appointed as the Personal Representative of the estate to serve without surety on the bond.

The estate is being administered under informal procedure by the Personal Representative under the Massachuetts Uniform Probate Code without supervision by the Court. Inventory and accounts are not required to be filed with the Court, but interested parties are entitled to notice regarding the administration from the Personal Representative and can petition the Court in any matter relating to the estate, including distribution of assets and expenses of administration. Interested parties are entitled to petition the Court to institute formal proceedings and to obtain orders terminating or restricting the powers of Personal Representatives appointed under informal procedure. A copy of the Petition and Will, if any, can be obtained from the Petitioner.

10/11/12

LEGAL NOTICE

DIVORCE SUMMONS BY PUBLICATION AND MAILING
Docket No. NO12D1176DR
Commonwealth of Massachusetts
The Trial Court
Probate and Family Court
Norfolk Probate and Family Court
35 Shawmut Road
Canton, MA 02021
(781) 830-1200
Annmohik Wambui Muchima vs.
Thomas Koigi Njau

To the Defendant:

The Plaintiff has filed a Complaint for Divorce requesting that the Court grant a divorce for irretrievable breakdown.

The Complaint is on file at the Court.

An Automatic Restraining Order has been entered in this matter preventing you from taking any action which would negatively impact the current financial status of either party. **SEE Supplemental Probate Court Rule 411.**

You are hereby summoned and required to serve upon: **Nzenwa Augustine Chima Esq., Law Office of Nzenwa Austin Chima, 925 Washington Street, Suite 6, Dorchester, MA 02124** your answer, if any, on or before **12/13/2012**. If you fail to do so, the court will proceed to the hearing and adjudication of this action. You are also required to file a copy of your answer, if any, in the office of the Register of this Court.

WITNESS, Hon. Angela M. Ordoñez, First Justice of this Court.

Date: September 24, 2012
PATRICK W. McDERMOTT
Register of Probate

10/11/12

PLEASE RECYCLE THIS NEWSPAPER

CLASSIFIEDS

HALLS FOR RENT

MORRISETTE LEGION POST
81-83 Liberty St., Quincy
Function Hall Available
Call for Details 617-770-4876
Internet Capable • Weddings • Showers • Christenings • Meetings
After Funeral Gatherings TF

CATERING

SADIES'S CAKES, PASTRIES AND CATERING
419 Hancock St., Quincy
617-770-2253
Affordable catering for all occasions
Banquet, Ala Carte and Corporate.
Call for Menu. 11/29

SERVICES

POWER PLUMBING
Plumbing, Heating, Gas Fitting
Repairs • New Installations
Dave 617-328-3007
Emergencies
617-792-4054
Master Lic # 13749 TF

FOR SALE

Moving, 2 TRUCKS
2002 Silverado 4x4 139,000 mi.
71/2 Ft. Plow Runs great
$5,900.00
2002 Ford Ranger 103,000 mi.
Runs excellent. Looks great
$3,500.00
Call (617) 773-4761 11/1

SERVICES

S.G. HAROLD
PLUMBING, HEATING & AC
Specializing in Viessman Boiler
Unico Air Conditioning
Home heating repairs & service
Radiant Floor heating
QUINCY
617-471-0914
Unprecedented Service Tailored to You
MA Lic. #10589 TF

PAINTING BY PROFESSIONAL
Interior & Exterior
Powerwashing & Carpentry
All Types of House Repairs
Reasonable Price
Small Jobs Welcome TF
Leave Message 617-773-4761

LOCAL PAINTER
CLIP & SAVE
Average Room - walls $150
Ceilings $75. Also windows, doors, trim, etc. Inside or out.
Prompt, clean service.
Kevin 617-302-5136
Cell 617-774-7479 10/25

FALL CLEAN-UPS

We Rake 'Em, & Take 'Em!
Gutter Cleaning
FREE ESTIMATES
FULLY INSURED
IMAGE LANDSCAPING
617-471-0044 11/15

JUNK CARS WANTED

JUNK CARS WANTED
(617) 481-6699
(508) 577-0073 10/25

SERVICES

SAVE
Budget Fuel
Fuel Assistance
Senior Discount
Full Service
617-328-4063 TF

T & M Landscape Co.
- Spring & Fall Cleanups
- Power Washing
- Lawn Mowing Services
- Yard Mulching
- Bushes & Trees Trimmed

Free Estimates
617-733-4554
~ AFFORDABLE RATES ~ 10/25

5 CLANCY BROTHERS PEST CONTROL
You got 'em! We'll get 'em!
(617)328-8387 11/15

GUTTER CLEANING & REPAIRS
PEST CONTROL
Home Repairs
I Answer My Phone!
RICH 617-773-6432 12/27

PROJECT HOME
HANDYMAN SERVICES
- Interior/Exterior Projects
- Maintenance • Repairs
- Growing 'To-Do' List
- No Job Too Small

CALL BOB
Always FREE Estimate
617-549-3333
(Quincy Resident) 10/25

WANTED

OLD HAND TOOLS & BOOKS WANTED
Planes, chisels, adzes, shaves, machinist, and sheetmetal tools, calipers, clamps, anvils, vises.
USEFUL TOOLS, ALL TRADES.
New England history books
Collections: old postcards, toys, military, hunting and fishing items.
LIBERTY TOOL CO.
888-405-2007
Davistownmuseum.org
e-Store & antique sale! TF

MASONRY
All Types
New and Repair
FREE ESTIMATES
Call Ed 781-254-1648 10/25

SERVICES

HTA
Hancock T.V. & Appliance
Sales, Service, Parts & Installation
Since 1945
(617) 472-1710
115 Franklin Street, Quincy, MA
hancocktvandappliance.com

THOMAS C. SWEENEY
Smaller Jobs a Specialty
49 Years Experience
Carpentry, Siding, Painting, Porches
Viny/Windows, Doors
Roofing, Decking, Steps
License #1373 Free Estimates
Reliable 617-825-1210 References 11/29

DG'S YARD MAINTENANCE
LAWN MOWING
SERIOUS ABOUT SERVICE
REASONABLE RATES
FULLY INSURED
SMALL TREE REMOVAL
OVERSEEDING / SOD
MULCHING, WEEDING & EDGING
HEDGE & SHRUB TRIMMING OR REMOVAL
ROTOTILLING & DETHATCHING
CLEAN-UPS
617-786-9558 *FREE ESTIMATES*

Russ DiBona & Son Landscaping, Inc.
Russ DiBona
President/CEO
Lawn Installation/Reseeding • Mulch
Bobcat Service • Walls • Walks • Patios
Spring/Fall Clean-Ups • Shrub Pruning
Snow Plowing, Sanding/Salting & Removal
Cell 617-429-4813 • Work 617-774-0480
russdibona1.com russdibona@hotmail.com 11/15

PLEASE Recycle This Newspaper

SEQUOIA LANDSCAPE
Beautifully Done
Shrub Trimming
Lawn Mowing
Cleanups
Mulching
Seeding
Design Services
Garden Walls
Walkways
Plantings
Patios
617-504-0944 11/22
www.sequoialandscape.biz
We Have Been Providing Outstanding Personal Service To Our Clients Since 1993

SERVICES

ALL TYPES OF ROOFING
McDONAGH ROOFING
RUBBER ROOFING
GUTTERS CLEANED & INSTALLED
CHIMNEY FLASHING & POINTING
VINYL SIDING
VINAL REPLACEMENT WINDOWS
RESIDENTIAL • COMMERCIAL
617-471-6960
Free Estimates
Mass. Reg. #147733 & Lic. #99713 11/1

Jim Riley
Riley Construction
Commercial & Residential Roofing All Phases
Windows and Gutters
Quincy, MA 02169
(617) 472-3335
rileyconstruction@live.com
Licensed & Fully Insured
Mass Reg #138824
Free Estimates 11/1

C. McGUE
LANDSCAPING
DESIGN & CONSTRUCTION
- Spring Cleanups
- Mulching/Edging
- Weekly Mowing
- Plantings
- Retaining Walls
- Decorative Patios
- Seed/Sod Lawn Installation
- Bobcat Work

CHRIS 617-778-8775
www.cmcguelandscape.com 10/11

JMM LANDSCAPING
CALL JOHN 781-267-6827
Clean-ups
Planting
Overseeding
New Lawns
Walkways
Patios
Retaining Walls
Fire Pits
DRIVEWAY SEALCOATING
Call Today 10% OFF 10/11

The Quincy Sun

CLASSIFIED AD FORM

MAIL TO: THE QUINCY SUN, 1372 HANCOCK STREET, QUINCY, MA 02169
PAYABLE IN ADVANCE. Payment must accompany order.

INDEX
- ❑ Services
- ❑ For Sale
- ❑ Autos
- ❑ Boats
- ❑ For Rent
- ❑ Wanted
- ❑ Help Wanted
- ❑ Work Wanted
- ❑ Pets
- ❑ Lost & Found
- ❑ Real Estate
- ❑ Antiques
- ❑ Flea Markets
- ❑ Yard Sales
- ❑ Instruction
- ❑ Day Care
- ❑ Personal
- ❑ Miscellaneous

RATES

1 WEEK ❑ $8.00 for one insertion, up to 20 words, 10¢ for each additional word.

3-7 WEEKS ❑ $7.00 per insertion up to 20 words for 3-7 insertions of the same ad, 10¢ each additional word.

8-12 WEEKS ❑ $6.75 per insertion, up to 20 words, for 8-12 insertions of the same ad 10¢ for each additional word.

13 WEEKS OR MORE ❑ $6.50 per insertion, up to 20 words, for 13 or more insertions of the same ad 10¢ for each additional word.

❑ Enclosed is $ _____ for the following ad to run _____ weeks in **The Quincy Sun.**

COPY: _____

_____

_____

_____

_____

NO REFUND WILL BE MADE AT THIS CONTRACT RATE IN THE EVENT OF CANCELLATION.
DEADLINE: FRIDAY AT 4PM. PLEASE INCLUDE YOUR PHONE NUMBER IN AD.

City Plays Prominent Role
In Comedy That Opens Friday

'Here Comes' Quincy In New Kevin James Movie

By NICK MALVESTI

When I first went to the screening of "Here Comes the Boom," the latest Kevin James movie, my goal was to spot Quincy in as many scenes as possible.

Back in May of 2011 the cast and crew took over Quincy as well as Boston. Keep an eye out for Faneuil Hall and Castle Island among other spots featured in the movie. After seeing several previews, I thought this movie would be your typical David vs. Goliath, The little guy always wins, Hollywood formula. Even though it is a predictable story of inspiration and heart, the stellar cast more than makes up for the rehashed story line.

Halfway through the movie I found myself not so much focusing on Quincy but rooting for Scott Voss, a Biology teacher turned MMA fighter, played with quiet charm by Kevin James. Although it's his face on all the posters, the supporting cast is what really shines here.

Bas Rutten, who plays Voss' yoga loving MMA trainer Niko, and Henry Winkler as Marty Streb, perfectly cast as the high school's music teacher are worth the price of admission. Salma Hayek, Charice, and Mark Dellagrotte round out the brilliant cast.

When Marty Streb's job is threatened by budget cuts, Scott Voss steps in to save the day. Let the hilarity begin! With the help of Niko, Mr. Streb, and Mark Dellagrotte, playing himself, Voss sets out to "lose" as many MMA bouts as possible.

Like Voss asks at one point," You get 10 grand just for losing?"

Quincy plays a prominent role in the movie, especially the old Quincy High School and Quincy College buildings. Most of the scenes that take place inside fictional Wilkinson High School were shot at Quincy High.

For those of us graduates of QHS, it was nice to see the old building come to life again: the classrooms with the sliding multiple chalkboards, the black countertops, the educational posters on the wall, even the blue lockers lining the hallways, all seemingly untouched from back in the day. They did such a great job renovating the couple of floors they used; I wonder why we couldn't have hired them to renovate the whole school!

Not to be forgotten, all you Quincy College graduates will have a few flashbacks as well. See if you can spot the old gymnasium? There are also cameos from Hancock Street, City Hall, the Church of Presidents and a very funny scene involving Veterans Memorial Stadium and a Journey song.

Many of you may even spot a few people you know from around town.

You can probably guess how this one is going to end. But the ride the cast takes you on to get there, both heartwarming and very funny, is what separates it from the "seen it before" pack, and makes it a movie you and the family should see.

"Here Come the Boom" opens tomorrow (Friday.)

KEVIN JAMES (center) stars as biology teacher turned MMA fighter Scott Voss in the film "Here Comes the Boom." For the film, science classrooms in the old QHS were converted into a film studio. James also produced the film with Todd Garner, seen here sitting and reviewing notes.
Photo courtesy Columbia Pictures

'HERE COMES THE BOOM' actors Henry Winkler (left) and Kevin James (right) with Mayor Tom Koch inside the old Quincy High School where scenes for the movie were film last spring.
File Photo

'My Favorite Christmas Movie' Theme Of 60th Christmas Parade

Cont'd From Page 1

has marched in the event as a member of the Morrissette Legion Post 294 Color Guard for the past 10 years will enjoy an immediate benefit as a result of her entry being selected.

The parade theme winner will get to ride the three mile route in one of the parade's many antique convertibles. Connolly, who has been employed by the Quincy Housing Authority for 19 years, plans to share the ride with her 13-year-old niece Caroline Reed.

The 50-year-old Connolly has fond memories of the annual parade which she stated "has been a tradition in our family since I was a little girl. My mother would bundle up our family of 10 kids and we would attend every single year. I continued attending through my adult years and now go with my niece. I can not remember a year that I have not watched or marched."

She has entered the theme contest in the past though not with this year's entry. She indicated that she thought that there are so many Christmas movie possibilities that it would provide a wide range of memories depending on your age or background.

As for her favorite movie, it's *Miracle on 34th Street*.

Those interested learning more about entering a float in this year's parade or the poster contest can contact the Christmas Festivial Committee at 617-376-1396.

The parade will be held on Sunday, Nov. 25th.

'Here Comes The Boom' And Some Familiar Local Faces In New Comedy

Con't From Page 17

struments, got some old stuff repaired. We're looking to change the uniforms now that we've got some money to do that. That was a good chunk of change," Kenneally said.

Batson was equally excited the money would go towards the band. He remembered being in fourth grade at the Beechwood Knoll School when the city cut back on music programs at the elementary level, and compared it to the movie's plot. Since then, he always looked for ways to help raise funds for music programs, especially during his senior year at North when he was president of the band.

"In my senior year I was president of the band and we were always trying to raise funds," Batson said. "And that year we had fewer seniors because of cuts that happened when I was in fourth grade. It was the same thing as the movie."

With the movie's release fast approaching, Kenneally is getting the band back together to watch the film. He's arranging a screening for Tuesday Oct. 16 at 7 p.m. at the Showcase Cinemas, 73 Mazzeo Drive, Randolph. It's open to members of the public, tickets for the screening cost $12, and $5 from each ticket goes towards the music program. They can be purchased by check made out to Richard Kenneally, Boom Band, 100 Coddington St., Quincy, MA 02169.

While he's not sure how many people will attend the screening, Kenneally said he's heard a lot of people buzzing about the movie. One person who plans on seeing it is Mayor Thomas Koch, who said he plans on attending with his kids. Koch and his children met James and Winkler on set during a break in filming.

"Kevin James and Henry Winkler were both very gracious and Henry spent some time with my kids," Koch said. "One of my sons had read one of Henry's children's book so they hit it off. He seemed like a regular guy. They were both very kind. We were invited one time to go over and I brought the kids with me. It was nice to meet them."

RELIABLE DEPENDABLE AFFORDABLE
GARAGE DOORS AND OPERATORS

ISLAND OVERHEAD DOOR

SALES, SERVICE AND NEW INSTALLATIONS
CALL TODAY FOR A FREE ESTIMATE
OVER 30 YEARS EXPERIENCE
JIM BUCHAN
781-499-2113

Sadie's Designer Cakes & Pastries
Catering available
419 Hancock St. Quincy
(617)770-CAKE(2253)
www.sadiescakes.com

Celebrating our 3rd Anniversary
weekly specials thru October
50¢ OFF
A LOAF OF FRESH BAKED BREAD
A LARGE VARIETY OF ARTISAN BREAD & ROLLS
(valid Thurs. Fri & Sat. only)

69 **********CAR-RT LOT**B-099
THOMAS CRAN PUBLIC LIBRARY
PO BOX 699164
QUINCY MA 02269-9164

DA Morrissey Awards School Security Grant

Page 32

Fundraiser Friday For Food Pantries

Page 3

The Quincy Sun

Historic Quincy's Hometown Weekly Newspaper Since 1968

VOL. 45 No. 5 | Thursday, October 18, 2012 | 75¢

KICKING IT – North Quincy's Courtney Campo puts some leg into this kick against the Presidents as Quincy's Courtney Sheridan defends during their game last Friday at Veterans Memorial Stadium. The Red Raiders shut down the Presidents 5-0.
Other photos Page 16, story Page 19. *Quincy Sun Photos/Robert Bosworth*

HEADS UP – North Quincy senior midfielder Robbie Routhier (left) and Quincy forward Caique Reginaldo battle for position and ball possession during their game Saturday at Veterans' Memorial Stadium. Quincy defeated North, 3-0. Other photos Page 17, story on Page 19.

Deadline To Register Wednesday At 8 P.M.

250-300 New Voters Registering Per Day For Nov. 6 Election

By SCOTT JACKSON

Between 250 and 300 people a day have been registering to vote ahead of November's presidential election in anticipation of this week's registration deadline.

The deadline to register was Wednesday at 8 p.m. City Clerk Joe Shea said his office, located at 1259 Hancock Street near City Hall, would stay open past that deadline to accommodate anyone waiting in line.

"We won't be shutting anyone out," Shea said.

Any mailed registration forms that were postmarked Wednesday or earlier will also be processed, Shea explained.

Shea expects that between 600 and 700 residents would register to vote on

Cont'd On Page 11

Class Sizes On Track For New School Year

By EMILY TAFT

Class enrollment sizes in Quincy public schools are on track with the exception of two classes in North Quincy High School, which has 1,224 students enrolled in the school, administrators told the School Committee at its meeting last Wednesday.

"We worked diligently to get these class sizes down but we do have, unfortunately, two classes of 31 in a class at North Quincy High School. They both happen to be honor classes, they are grade 12 classes, and they are electives," said Assistant Supt. Colleen Roberts. "As we always do we will continue to keep our eye on our class sizes, and we are pretty proud on how the numbers have lessened throughout the past few years."

There are 1,224 students enrolled at NQHS and 404 sections (classes) available to students, with the school committee guidelines for class sizes to be between 25-30 students. Of the 404 sections, 219 have 20 or fewer students, 111 have 21-25 students and 72 have 26-30 students. The two classes that Roberts mentioned that have more then 30 students are an Honors Expository Writing class for seniors, and an Honors Western Philosophy class for seniors.

Cont'd On Page 11

Town Brook Culvert Reaches Major Milestone

Breakthrough Photos On Page 2

The restoration of Town Brook in Quincy Center reached a major milestone in recent days as the delicate process of building a new culvert directly underneath Hancock Street broke through to daylight on its opposite end.

The breakthrough connects the culvert from underneath Hancock Street to another new section of culvert near the former Kincaid Furniture lot on the southwestern side of the Walter Hannon Parkway.

"This is a key moment in this complex, necessary and exciting project that will both restore the Town Brook and continue to unlock the downtown to economic growth," said Mayor Thomas Koch. "The contractors are doing tremendous work on a very difficult job – and we are on time and on budget."

The new culvert is replacing the aging and crumbling existing pipe that currently takes the Brook through downtown almost entirely underground with one that includes more than 200 feet of open channel. Contractor LM Heavy Civil Construction has been working for several weeks on the roughly 100-foot tunneling portion of the project – the most complex component of the restoration.

As the culvert construction moves forward, the focus of the work will then move along to Mechanic

Cont'd On Page 2

Quincy Commission On Disabilities To Host Public Forum Oct. 29

The Quincy Commission on Disabilities will host a public forum Monday, Oct. 29 from 6 to 8:30 p.m. in the Thomas Crane Library Community Room, 40 Washington St., Quincy.

Citizens are invited to share their experience of living in, or visiting, Quincy with a disability.

The Commission is seeking to hear concerns so that they may be adressed and problems resolved.

There will also be an update about ways in which Quincy is becoming more accessible.

For accommodation, call Chris Cassani, Mayor's Office of Constituent Services, as soon as possible but no later than Oct. 27.

Park Planning Program - *Page 3* ◆ **Real Estate Transactions** - *Page 23*
Independent Review Of Furnace Ave. Purchase Sought - *Page 9*

For more Quincy news, visit:
The Quincy Sun.com

CAMERAS CATCH a major milestone in the City's Town Brook Culvert restoration project in Quincy Center as daylight can be seen with workers making the final push through the new culvert underneath Hancock Street. The daylight is on the western side of Hancock Street, near the former Kincaid Furniture lot.

THE VIEW from inside the new Town Brook Culvert as it extends underneath Hancock Street. The project reached a major milestone when tunnel workers broke through to daylight on the Western side of Hancock Street, near the former Kincaid Furniture lot.

Photos Courtesy Office of Mayor Thomas Koch

Town Brook Culvert Reaches Major Milestone

Cont'd From Page 1

Street, where a former American Legion post will become the site one of two major daylit portions of that park that will ultimately include a new public park.

The project is funded entirely through the MassWorks infrastructure grant program.

An expansive permit issued by the DEP earlier this year that allows the City and its Quincy Center development partner, Street-Works Development, LLC, to transform a 1,700-foot section of the Brook's long-degraded downtown culvert into a dramatically improved waterway that will daylight more than 200 feet of the Brook, improve degraded smelt habitat, and create several new "pocket parks" in the Quincy Center area, according to Mayor Koch's office.

The DEP permit includes 47 detailed special conditions, specifying how the new daylit Brook culvert realigned on the Southern side of the Walter Hannon Parkway will provide for enhanced flood control and significantly-improved areas for smelt habitat.

Community Blood Drive Nov. 3

Quincy United Methodist Church will be hosting a community blood drive on Saturday, Nov. 3 to honor men and women in the military.

The blood drive will take place from 10 a.m. to 3 p.m. at the church, located a 40 Beale St. Any donor is eligible to win a $50 VISA gift card as part of the Red Cross's Turkey-A-Day Giveaway to pay for Thanksgiving Dinner.

To schedule an appointment, call 1-800-RED-CROSS (1-800-733-2767) or visit redcrossblood.org.

Benefits of
Life at Allerton House

- MOVE TO A HOME WHERE YOU ARE TREASURED.
- DISCOVER NEW FRIENDS WITH WHOM TO ENJOY ACTIVITIES & OUTINGS.
- SAY "GOODBYE" TO HOME MAINTENANCE WORRIES.
- ENJOY THREE RESTAURANT-STYLE MEALS EVERY DAY WITH FRIENDS.
- GAIN PEACE OF MIND KNOWING THAT PERSONAL CARE IS HERE IF AND WHEN NEEDED.
- DANCE TO THE MUSIC DURING CONCERTS YEAR-ROUND!

Not ready yet? Come for a visit & complimentary luncheon – you might be surprised!

Duxbury
781-585-7136

Hingham
781-749-3322

Marshfield
Including Memory Care
866-939-1070

Quincy
617-471-2600

Weymouth
781-335-8666

A tradition of quality care from our family to yours

www.welchhrg.com

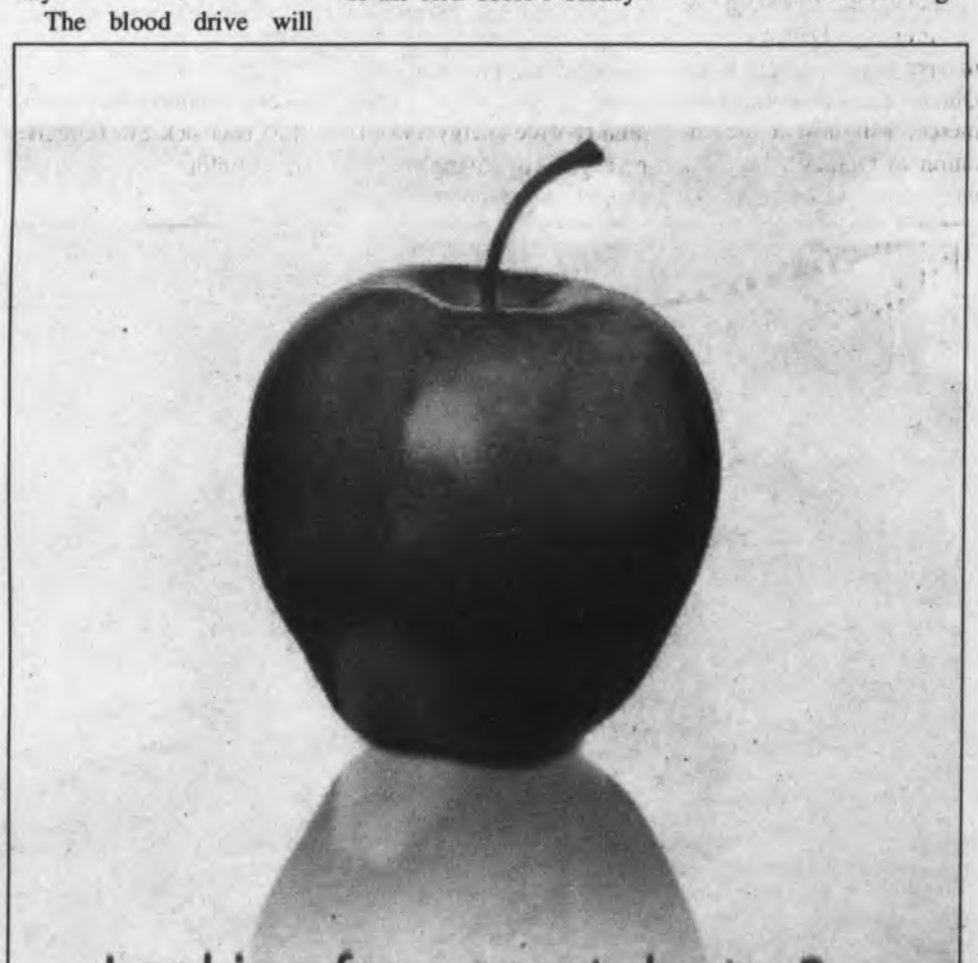

Looking for a great doctor?
Have your pick.

To find a doctor, pick from the best in the field. **Beth Israel Deaconess HealthCare**. 100 highly experienced primary care doctors in 31 locations near you. Choose from internal medicine physicians or family medicine physicians, and have confidence in knowing they are part of a leading academic medical center as well as two outstanding community hospitals in Needham and Milton.

To pick the right doctor for you, visit bidmc.org/pcpnow, or call 1-877-40-NEW MD.

Beth Israel Deaconess HealthCare®

$10M Contribution From Beale/Street-Works For Gateway, Public Space Improvements

Koch Announces New Park Planning Program

Mayor Thomas Koch's negotiation of a $10 million contribution to gateway and public space improvements citywide from the City's private redevelopment partner was a key element of the 2011 master agreement to redevelop Quincy Center.

On Tuesday, the mayor announced plans to be ready for that payment with an extensive planning initiative that could begin as soon as this fall.

Koch plans to seek a $300,000 appropriation – half from the City's Commnunity Preservation Fund and half from increased revenues in the hotel/motel room tax – to contract for the design and engineering work for the park and gateway projects.

The City is expected to receive the $10 million payment from development partner Beale/Street-Works next year, and Mayor Koch said that beginning planning work now will save as much as a year in the overall construction schedule.

The Community Preservation Committee voted to approve the Mayor's request this week, and the Mayor's Office will present the City Council with the full appropriation request at its meeting Monday.

"The first question we ask whenever a project comes before the Community Preservation Committee, is "will the requested funds be used to preserve and improve our community's character and quality of life?" said Coleman Barry, chairman of the CPC.

"That being said, the committee was delighted to participate in this endeavor, which not only expedites the City's efforts to revamp these "gateway" sites, but will undoubtedly benefit a broader geographic area than we've been previously able to accomplish before in connection with any single funding recommendation," Barry added.

"This is an incredibly exciting time for our City, and we are doing everything in our power to ensure that these great projects – that will paid for entirely with private financing – move forward in a timely manner," said Koch. "It only makes sense to start planning now."

The planning efforts will help the City define specific projects that will be included in the gateway improvements, but Mayor Koch suggested those areas are primarily defined by the public spaces that closest to the City's entrances, such as the areas around the Neponset River Bridge, East Squantm Street in Montclair, among others. The planning will include additional park projects outside of gateways that could be financed by the $10 million payment from Street-Works.

FUNDRAISER FOR FOOD PANTRIES – Mayor Thomas Koch is joined by Caryn Smith of Caryn's Corner and Jennifer Ormond of Coffee Break Café, both of the Mayor's Commission on Women, to promote a fund-raiser for local food pantries that is being sponsored by the Commission. The event, "Meet Your Neighbor/Feed Your Neighbor," featuring local businesses offering their products, entertainment and prizes will be held tomorrow (Friday) from 7 to 11 p.m. at the Sons of Italy on Quarry Street. Tickets are $20 and includes admission, refreshments and entertainment. Tickets can be purchased at any Coffee Break Café location, Caryn's Corner or at the door. All proceeds will benefit local food pantries.

Germantown Neighborhood Center Holiday Assistance Program

Ther Germantown Neighborhood Center/YMCA, 366 Palmer St., Quincy, announces its holiday assistance program.

Due to the increase in families applying for holiday assistance, the Germantown Neighborhood Center/YMCA asks if you have applied at any other agency for food or gifts, please do not reapply.

When applying, participants need to bring the following information or they will not be services. This is mandatory:

- Picture ID
- Income for each individual in household (copy of 2012 taxes or letter from employment, DTA letter)
- Proof of residency (lease or worksheet for Quincy Housing Authority, section 8)
- Proof of children leaving in household (lease, school, report card, birth certificates)

Dates and times:

OCTOBER

Friday, Oct. 19, 9 a.m. to noon; Wednesday, Oct. 24, 9 a.m. to 2 p.m.; Wednesday, Oct. 24, 5 to 7 p.m.; Monday, Oct. 29, 9 a.m. to noon.

NOVEMBER

Friday, Nov. 2, 9 a.m. to noon; Wednesday, Novb. 7, 9 a.m. to noon; Wednesday, Nov. 7, 5 p.m. to 7 p.m.; and Friday, Nov. 9, 9 a.m. to noon.

For more information, call 617-376-1384.

Green Business Challenge Presentation

The City of Quincy Department of Planning & Community Development, in partnership with The Quincy Chamber of Commerce, will host a presentation to Quincy's business community to examine the benefits of implementing ICLEI's highly successful Green Business Challenge aimed at helping local governments reach their community-wide energy and climate goals by saving money, energy, and resources.

The presentation will be held Monday, Oct. 22 from noon to 1 p.m. at the Quincy Chamber of Commerce, lower conference room, 1400 Hancock St., (Granite Trust Building), Quincy.

BOOK YOUR PARTY NOW
FUNCTION SPACE AVAILABLE
The View Restaurant & Tavern
PRESIDENTS GOLF COURSE
357 West Squantum St.,Quincy, MA 02171
617.770.2500
SERVING BREAKFAST, LUNCH & DINNER

PAYING TOP DOLLAR
for your unwanted jewelry!

APPRAISING, BUYING & SELLING...
Del Greco Coins
399 WASHINGTON STREET ✧ ROUTE 53 ✧ WEYMOUTH
LOCATED OFF RT. 3, EXIT 16A, TO RT. 53N
✧ 781.337.5069 ✧
HOURS: MONDAY - FRIDAY 9 - 5 • SATURDAY 9:30 - 2

Refinance your Jumbo at an excellent rate!

3.05% APR
10-YEAR FIXED
NO POINTS!

Here's your chance to lower the rate and shorten the term on your fixed-rate Jumbo mortgage ... or convert your adjustable-rate Jumbo to a fixed *before* rates start moving up. Right now, Colonial Federal has $10 million to lend in Jumbo mortgages at a very favorable fixed rate. If you're determined to pay off your mortgage as soon as possible, this loan *will* help you do that. Come see us or call Angela Blanchard, VP/Retail Lending, at 617-471-0750. Or apply online at colonialfed.com. Have another loan or term in mind? Call us. We may be able to help.
(Also available for new Jumbo loans.)

COLONIAL FEDERAL SAVINGS BANK
"Your neighborhood bank!"
QUINCY: 15 Beach Street 617-471-0750 • 1000 Southern Artery (Residents only) 617-479-1430
HOLBROOK: 802 South Franklin Street 781-767-1776
EAST WEYMOUTH: Middle & Washington Streets 781-331-1776 • www.colonialfed.com
LENDER
Insured FDIC

Some additional facts: Annual Percentage Rate (APR) effective as of 10/10/12 and may change. Applies to 1-2 family owner-occupied homes. Assumes a maximum 80% loan-to-value and first mortgage position. Subject to credit approval. A 10-Year Jumbo loan would be repaid in 120 equal monthly principal plus interest payments of $9.65 per $1000 borrowed, which do not include taxes or insurance premiums, if applicable. So your actual monthly payment will be greater. Must borrow at least $417,000 for this loan.

The Quincy Sun

(USPS 453-060)
Published Weekly on Thursday by
The Quincy Sun Publishing Co., Inc.
1372 Hancock St., Quincy, MA 02169

Robert H. Bosworth
Publisher and Editor

Henry W. Bosworth, Jr.
Founder
1968 - 2009

75¢ per copy. $25.00 per year by mail in Quincy
$30.00 per year by mail outside Quincy - $38.00 out-of-state

Telephone: 617-471-3100 Fax: 617-472-3963

email address:
thequincysun@verizon.net

Periodicals postage paid at Boston, MA
Postmaster Send address change to:
The Quincy Sun, 1372 Hancock St., Quincy, MA 02169

The Quincy Sun assumes no financial responsibility for typographical errors in advertisements but will reprint that part of an advertisement in which the typographical error occurs.

Moments in time

THE HISTORY CHANNEL

• **On Oct. 30, 1893**, the World's Columbian Exposition closes in Chicago. Fairgoers were offered a chance to see the first gas-powered motorcar, an alternating-current power plant, a 46-foot-long cannon, a 1,500-pound Venus de Milo made of chocolate, and Juicy Fruit gum.

• **On Nov. 4, 1922**, British archaeologist Howard Carter and his workmen discover a stone sarcophagus containing three coffins nested within each other. Inside the final coffin, which was made of solid gold, was the mummy of the boy-king Tutankhamen, preserved for more than 3,000 years.

• **On Nov. 3, 1930**, the Detroit-Windsor Tunnel between the United States and Canada is officially opened to auto traffic. Each end of the tunnel had a 100-foot-tall ventilation tower; each tower held 12 huge fans, six for pumping fresh air into the tunnel and six for exhaust. The tunnel's ventilation system still works just as well today as it did 80 years ago.

• **On Oct. 29, 1948,** a killer smog continues to hover over Donora, Pa. The town's steel mills and a zinc smelting plant had released excessive amounts of sulfuric acid, carbon monoxide and other pollutants into the atmosphere. Over a five-day period, the smog killed some 20 people and made thousands more seriously ill.

• **On Oct. 31, 1950**, 21-year-old Earl Lloyd becomes the first black man to play in an NBA game when he takes the court in the season opener for the Washington Capitols. The Capitols had picked him in the ninth round of the draft. After seven games with the Capitols, Lloyd was drafted into the military and sent to Korea for two years.

• **On Nov. 1, 1967**, "Cool Hand Luke," starring Paul Newman as a tough, anti-authoritarian, poker-playing prisoner, debuts in theaters. The film contained the now-famous line: "What we have here is a failure to communicate."

• **On Nov. 2, 1986**, Norwegian distance runner Grete Waitz wins her eighth New York City marathon. She finished the 26-mile, 385-yard course in 2:28.6, more than a mile ahead of the second- and third-place women in the race.

(c) 2012 King Features Synd., Inc.

Medical Use Of Marijuana Topic At Kennedy Center

Arlene Goldstein of Bay State Community Services will be at the Kennedy Center, 440 East Squantum Street on Friday, Oct. 26th from 10 to 11 a.m. to discuss legalizing "medical" marijuana.

Come learn about Ballot Question 3 which proposes legalizing "medical" marijuana in Massachusetts. Find out more information on this issue so you can make an educated choice at the November polls.

The 20-minute presentation will be followed by a discussion. Is it only about "compassionate care?"

Light refreshments will be served

To attend this presentation, call the Quincy Council on Aging at (617) 376-1506.

Son Beams

By ROBERT BOSWORTH

One High School, Two Campuses?

Paul Bregoli thinks it's time.

The longtime educator, veteran high school coach and first-term School Committeeman strongly believes the city should consolidate the two high schools.

BREGOLI

His plan would keep both Quincy High School and North Quincy High School open but would shift the enrollments at both schools. All of the city's 9th and 10th graders would attend North Quincy High and all juniors and seniors would attend Quincy High.

Bregoli, who has advocated the one high school, two-campus set up for some time, says the consolidation would unify the city, provide a cost savings and expand academic and athletic opportunities for students. He also said the concept would give all students access to the new Quincy High School, hailed as a state-of-the-art academic facility when the $126 million building opened in 2010.

One of the arguments against consolidation is the rivalry between Quincy's Presidents and North Quincy's Red Raiders. Bregoli calls that position foolish.

"People hold on to a Thanksgiving Day (football) game and that's one of the reasons they want to continue to have two high schools and that's a foolish reason to have two high schools.

"Having one high school would unify the city and then academically and athletically I think you can do better with more opportunities and stop hanging our hats on one football game. The rivalry between the two schools is not as big a deal as it used to be. It is for the athletes but after the game they all go out with each other.

"I just think having two high schools divides the city and I think it's time to bring it back together and have one high school. You can call it whatever you want: John Hancock High or Abigail Adams High School. I think it's a good thing.

"The issue is what's best for the city and in the long run it's best for all kids to have an opportunity to attend the new high school – and it's long overdue," he adds.

Bregoli, who graduated from North Quincy High School in 1966, said much has changed with today's youth and the lines between Quincy and North are now less defined.

"Nowadays, kids know each other. They are much more mobile. They are texting each other. There's not that separation that occurred back in the 1930s, 1940s, and 1950s. If you were from the north end of the city back then you probably didn't go to the south end of the city or vice versa. Now, they are much more mobile and much more able to communicate with each other and they do."

He also contends that making kids choose what high school to attend can be agonizing for some incoming freshmen.

"Parents can send their kids to either school not dependent on geography. Kids from Squantum go to Quincy High but then there are kids from Houghs Neck who go to North.

"What's the point? Why force a kid into that type of decision? And it's an agonizing process for some of these kids. 'I want to go here and be with my friends but I want to go there and play basketball and soccer.'

"It puts a lot of pressure on kids to make choices not based on academics or might not be best for them but rather what their friends are doing and maybe where their parents went to school and I think that's foolish.

"If we had one high school, it wouldn't be an issue. It tears some kids up. It's a tough decision."

Bregoli and others believe the city missed an opportunity to build one high school for all high school students when plans for a new Quincy High were on the drawing board more than a decade ago.

With the two-campus set up, he acknowledges some logistical issues.

"You have a house master or principal at each school and a headmaster that would oversee both so you have someone managing each school on a daily basis and then someone overseeing both. The difficult thing would be the kids who want to take career ed like culinary arts and fashion design and mechanics.

"We'd have to come up with some kind of plan to accommodate those 9th and 10th graders who want to study those disciplines."

Commenting on the one high school issue, Mayor Thomas Koch raised other logistical questions.

"I don't know where (one high school, two campuses) that's been done and I'd love to know because obviously you want to see how things work and you don't necessarily want to be the first in anything. What does that high school experience become? There are teachers that probably teach both 10th and 11th graders so how does that work with two campuses?"

KOCH

He also thinks student drop-off at North Quincy would be compounded if every freshman and sophomore – who didn't have a car – attended school at North.

"Logistically, drop-off at any school is difficult. If you put all the 9th and 10th graders at one building, the drop-off at that building is going to be insane because a lot of your juniors and seniors have their own cars. Logistically, how do you deal with that at North in the morning? It's brutal right now."

The mayor also wondered how students would respond to acclimating themselves to two different buildings twice during their high school years.

"The 9th grade can be a very traumatic year for kids. They're going in from middle school to their first year of high school. Now you're doing that again at 11th grade to some degree. I don't know what all the social impacts and high school impacts would be if you break that up."

Koch, who also graduated from North Quincy High School in 1981, did not dismiss the consolidation idea. But, he added:

"I think there's a lot to think about and talk about before we get to that point and for me to publicly take a position on how I would come down on it. I respect Paul; he's been in the education field as a teacher, as a coach, and I certainly respect his thoughts and I'd be listening but certainly there's a long way to go before I would sign on."

Bregoli calls the consolidation issue the "elephant in the room" and suggests one of the reasons the issue has not gained traction is because of potential political consequences.

"I think people talk about it, they know it's there, they know it's probably the right thing do to but there is some fear that it's politically not the right thing to do if you are worried about your own political future."

A decision to consolidate the two high schools would rest with the seven-member Quincy School Committee. There is no motion to consolidate before the board at this time.

One thing is certain: neither North Quincy High School nor the new Quincy High School has sufficient classroom space to house all the city's high school students. The total enrollments for both high schools is 2,775 students, of which 1,224 attend North and 1,551 attend Quincy. The new QHS was built to accommodate about 1,500 students.

Cont'd On Page 21

Scenes From Yesterday

THIS 1910 POSTCARD is a view of the old wooden Wollaston School on the corner of Winthrop Avenue and Beale Street. This is how the school looked from a trolley coming up Farrington Street turning left onto Beale Street toward Wollaston Center. The small section of the building with the cupola was built in 1873. The two larger wingers were added in 1890 to accommodate the expanding residential development of Wollaston Heights. Demolished in 1912, the old school site is now known as Safford Park. A new school was built across the street. To contact Tom Galvin, e-mail tmgalvin@verizon.net.

From the Collection of City Historian Tom Galvin

Quincy's Yesterdays

This Week
1972
40 Years Ago

South Quincy MBTA T Station Opposed

The South Quincy Civic Association went on record this week in opposition to the proposed South Quincy-North Braintree MBTA station.

The vote came after presentations by Rep. Joseph Brett, Robert Frazier, chairman of the Braintree Board of Selectmen, and Ward 3 Councillor Ted McLelland.

Frazier told the association that instead of a station on the town line with Quincy, Braintree residents favored a station at the old town dumpsite on Union Street because it would allow for more parking and better access to the expressway.

McLelland urged the citizens to "fight this station with everything you have. About five percent of the South Quincy residents would use it, and the rest from surrounding communities with Quincy picking up the tab," he said.

Brett also opposed the station with association President Pasquale DiStefano making the motion for the opposition.

QUARRY ST. $30 MILLION DEVELOPMENT PROPOSED

The Kanavos Enterprises of Dedham announced plans for a $30-$40 million apartment development on Quarry Street at an afternoon meeting of the Planning Board.

It was at the Planning Board meeting that a restriction on 10 of the 76-acre parcel was removed. (The restriction would have limited construction on the 10-acre portion to single-family homes.)

Harry Kanavos, vice president of the company, said the project would provide the city with 1,200 new units of housing, covering both sides of Quarry Street. He didn't specify how high the buildings would be or when construction would start.

Mayor Walter Hannon said progress on the proposal would move slowly so each aspect of the project could be studied.

Kanavos bought the land from Herbert Duane who was given it by the city in 1962 in exchange for his filling of the quarry holes.

QUINCY-ISMS

A major East Coast shipyard advertised for interviews for shipbuilding mechanics to be held at Eddie's Motor Inn… An apartment in Adams Shore with four rooms and an ocean view was offered at $210 a month… **Mr. and Mrs. Charles Civicchi** of Willow Avenue were honored at a surprise 50th anniversary party at the Braintree 400… Touraine's three-day sale had women's pants coats for $38… A 1967 Pontiac at Fratus on Washington Street was $895… The Quincy Hospital Auxiliary voted to buy a two-seater lounge chair and table for Hunting II, which was just reopened. The request was made on behalf of the hospital by **Constance Lundy**, assistant director… **Irving Isaacson** announced the annual general meeting of the Beth Israel Brotherhood at the Beth Israel Synagogue, with president **Morton Arons** presiding… **Mayor Hannon** promised more police at Oceanview, Harborview and Snug Harbor to stem vandalism and speeding… The School Committee accepted resignation from **Edwin O'Neill** of Quincy High School and **Richard Steele** of Sterling Junior High School. The committee appointed four to clerical posts: **Mrs. Margaret Caldwell** of Calvin Road as clerk stenographer and clerk typists, **Mrs. Lillian Mahoney** of Furnace Brook Parkway, **Mrs. Julia Stack** of Apthorp Street and **Annmarie Rusconi** of Columbia Street. The committee also voted to allow Quincy Community Action to solicit school personnel for the campership program, on the request of Q.C.A.O. President **Frank Moran**... Sen. Edward Brook, candidate for re-election, spoke to students at Quincy Junior College and juniors and seniors at Quincy High School and the Vocational-Technical School. The visit was arranged by **James Sheets**, chairman of the political science department at the college… Sons were born at Quincy City Hospital to **Mr. and Mrs. Anthony Volpe** of Sterling Street and **Mr. and Mrs. Arthur Daru** of Wall Street… The Q.H.S. class '42 announced their 30th reunion at the Kowloon in Saugus. Tickets were available from **Jason Feldman** at Jason's Luggage; **Charles Peterson** at Quincy Co-op Bank, **John Ortiz** at South Shore National Bank, and **Henry Bosworth** at The Quincy Sun.

Readers Forum

Mural Contradicts Liberty, Represents Propaganda

The City of Quincy, one that has always been steeped in political tradition and prestige, has recently lost its shimmer and credibility. That shimmer, the same glow that dates back to the year of John Adams' birth, is currently buried under coats and coats of paint and graffiti in the form of a biased mural that currently hangs on the back-end of a Quincy Center building.

In what will be one of the closest presidential elections in the history of our country, the mural is an ever-present reminder of the one-sidedness that has taken place in newspapers, heard on radio networks, and seen on television screens since the rise of the Democratic party's candidate in 2008.

Try and think back to the late 1700's for a minute. Can you even envision a massive cartoon of John Adams, riding a horse, with his political slogan to the left of his face being painted on the side of the city's local saloon? Of course not. Or what about the image of John Quincy Adams, with a bandana, graffitied on to the side of City Hall? It simply would never have happened.

Certainly, times change over centuries, but ethics and fairness should never waiver. The fact that one campaign is allowed to have an obnoxiously large spotlight directed upon it in the busiest section of the city, while the other isn't, is a blatant reminder of how the poison of political bias continues to infect 2012 America.

One would have a strong argument in saying that the location of the politically motivated mural is no mistake, either. Hoards of impressionable youth line the bars and restaurants where the mural has been painted, and it has clearly demanded the attention of many others, as well.

The mainstream media has also painted their own portrait of what type of man the person depicted in the Quincy Center mural is. A man that is a sensational speaker, one filled with so much hope, and change. This mural is nothing more than just another example of a country that is currently saturated in sickening bias.

Since its prominent political beginnings, Quincy was a city that prided itself on the beauty of democracy. It encouraged and promoted fairness and the right for its citizens to choose a side that they believed in, without any intervention.

This mural is a brazen slap in the face to the presidents that were born in this city and the democracy that they fought for. This mural contradicts hundreds of years of liberty. This mural represents the types of propaganda that was never seen until 2008.

Yes, there has been a lot of "change" over the past four years, but frankly, this type of bias and change is alarming. It is unknown whether the mural will be taken down or not, but day by day, it looks more and more like it will be coming down on Nov. 7th whether people like it or not.

Brian McKeon
Elmwood Park
Quincy

Glen Doherty An American Hero

I am writing on behalf of Ben Doherty,

Ben Doherty is one of my closest friends. We both graduated from the University of Massachusetts and since that time have attended many athletic events at UMASS together.

Ben became Boxing Commissioner of Massachusetts and we attended many boxing matches together including both Arturo Gatti/Mickey Ward fights.

Ben got married and had three children, one of whom was Glen Doherty who recently gave his life in Libya, defending the Ambassador.

When I went to the wake at St. Eulalia's Church, I held Ben in my arms and he kept saying over and over, "Why did they have to kill my son?" I told him his son was a real American hero and gave his life for this country. Glen truly was a wonderful son and we all should be very proud of him.

George Burke
Hancock St., Quincy

SUBSCRIPTION FORM

FILL OUT THIS SUBSCRIPTION BLANK AND MAIL TO

The Quincy Sun

1372 HANCOCK STREET, QUINCY, MA 02169

NAME _____

STREET _____

CITY _____ STATE _____ ZIP _____

CHECK ONE BOX IN EACH COLUMN

[ ] 1 YEAR IN QUINCY $25.00

[ ] 1 YEAR OUTSIDE QUINCY $30.00 [ ] CHECK ENCLOSED

[ ] 1 YEAR OUT OF STATE $38.00

Arts & Entertainment

Garden Club Seeks Entries For National Essay Contest

The Wollaston Garden Club is encouraging entries from high school students from Quincy for the 2012 National Garden Club's Essay Contest on the theme of "Ways We Can Protect Aquatic Ecosystems."

Each year, a $1,000 NGC Scholarship is awarded to the national winner.

The contest is open to all high school students attending 9th through 12th grades. If the winner of the $1,000 Scholarship is an underclassman, the $1,000 Scholarship will be held by the NGC, Inc, without accrued interest, until such time that the student enters college.

The second place national winner will receive $100.

The Wollaston Garden Club will sponsor any interested Quincy student essay writer. Last year, Kelsey Fischer of Quincy High School won first place in the state and received a $200 cash prize.

The essay must be between 600 – 700 words. All entries must be typed and titled. Essays are judged for content (knowledge of subject, practically of proposal, originality, well organized/ clarity of presentation); composition (vocabulary and conformance to length); and manuscript (entrant's information and neatness.) More detailed information is available at http://www.gardenclub.org/Youth/Contests/EssayContest.aspx

Students should write the essay so it is suitable to be published in the NGC publication, *The National Gardener*; all entries become the property of National Garden Club, Inc.

Local entries must be mailed to the Wollaston Garden Club, PO Box 147, Wollaston, MA 02170 by Thursday, Nov. 15.

The Wollaston Garden Club will send each entrant an acknowledgement of their essay submission. Essays will then be forwarded to the state and national chairs.

For more information call WGC Essay Chairperson Pat Artis at 617-328-5520 or contact club president, Jan Clifford at About Us/ Contact Us at www.wollastongardenclub.org.

DIANE PURDY THERIAULT receives a Massachusetts House of Representatives citation from Quincy legislator Tackey Chan (right) in recognition of her years of working with children. The citation was presented at the signing of her children's book, *The Bedraggled Dragon* at the Woodward School. At left is Illustrator Eric Sawler, graphic designer for the marketing department at Quincy Credit Union.

CAPTAIN FISHBONES
SEAFOOD STEAKS AND MORE
332 Victory Road,
Marina Bay, MA 02171
617 471-3511

SUNDAY FOOTBALL
1 PM TIL CLOSE
PITCHER OF COORS LIGHT &
ORDER OF CHICKEN WINGS
(Double dipped, Buffalo, BBQ or Terriyaki)
$9.99
(minimum of 2 people to purchase)
1/2 Price Pizzas
Any Size, Any Topping

HALLOWEEN PARTY
Saturday Oct 27th 8:00pm
FREE BUFFET @ 11:00PM
Music • Dancing
Best Costume Prizes

DINNER FOR TWO
$29.99
with a bottle of wine

Visit our website at
captainfishbones.com for more details

NQHS Senior Stay-Out Afternoon With Spirit Medium Fundraiser Nov. 3

The North Quincy High School Senior Stay-Out Committee will host an afternoon with a spirit medium Saturday, Nov. 3 from 2 to 5 p.m. at the Kennedy Center, 440 East Squantum St., Quincy.

The afternoon program is entitled "Messages From Heaven - Connect with Loved Ones in Spirit!" with Spirit Medium Sandy Alemian.

Admission is $25.

Tickets can be purchased in advance by contacting Dee Condon at 617-913-3714 or deecondon@comcast.net or Mary Bennett at 617-328-8787 or robdede@verizon.net.

For more information, http://www.nqseniorstayout.com/

All proceeds from this fundraiser will benefit the NQHS Senior Stay-Out, an "after-prom, all-night, alcohol and substance-free student party" for the all members of the Senior Class and their dates who attend the prom.

Stress Management Seminar Oct. 23

Dr. David Smith from Milton Chiropractic & Rehabilitation, Inc., will be at the Kennedy Center, 440 East Squantum St. in Quincy on Tuesday, Oct. 23 at noon to talk about stress management.

Topics include identifying what stress is and how it affects individuals. Dr. Smith will also recommend ways to reduce stress.

To register for this presentation, call (617) 376-1506 and have your member ID number ready.

Hollywood Quiz Show Nov. 2 At Kennedy Center

Mr. DJ's Hollywood Quiz Show will be at the Kennedy Center, 440 East Squantum St., Friday, Nov. 2nd at 1 p.m.

This fun-paced "as seen on TV" game show exercises cognitive skills as well as offers a stroll down memory lane with: Fun Facts, Name That Tune, Name That TV Commercial, Name That Hollywood Actor, Is the Price Right?, Presidents, States and more.

To attend this event, call the Quincy Council on Aging at (617) 376-1506 or 1508. Registration is required.

Puzzled about your future?
Let us help you put the pieces together.
Regina Russell's Tea Room
We have been in the Psychic business since 1973.
Walk-in service & private readings by appointment.
Psychics available for home and office parties.
Phone Readings Available: 888-655-3456
Open Monday thru Friday 10:30 am - 9:30 pm
Saturday & Sunday 10:30 am - 5:00 pm
40 Franklin Street - Quincy, MA - Phone: 617-472-9606
Free weekly horoscopes on our website: www.rrtearoom.com

Find us on Facebook
Highlights of Local Programming found on . . . QATV
Quincy Access Television
88 Washington Street
Quincy, MA 02169
617-376-1440

Public Access Channel 8

Thursday, October 18th:
9:30pm: HS Sports Plus: QHS Football Team
10:00pm: Freddy K

Friday, October 19th:
11:30am: LIVE: Currently in Quincy
10:00pm: The Constitution: Then & Now

Saturday, October 20th:
2:00pm: NQHS vs. Middleboro Football
10:30pm: Free Our Voices

Sunday, October 21st:
10:00am: Bethany Church
7:00pm: NQHS vs. Middleboro Football

Monday, October 22nd:
11:30am: LIVE: Currently in Quincy
7:30pm: LIVE: Sports Night

Tuesday, October 23rd:
5:00pm: Asian Spectrum
6:00pm: Eye on Quincy

Wednesday, October 24th:
6:00pm: Good News
8:00pm: LIVE: Whispers from the Other Side

Government Access Channel 11

Thursday, October 18th:
11:30am: Your Federal Government: TSA
7:00pm: State View: Senator John Keenan
7:30pm: A Conversation with...Doug Gutro

Friday, October 19th:
6:00pm: City View with Mayor Koch
8:30pm: At the Library: October

Saturday/Sunday, October 20th/21st:
9:00am: City View with Mayor Koch
11:00am: Norfolk County Prevention Coalition Parents Helping Students
3:00pm: At the Library: Scott Sanchez

Monday, October 22nd:
6:30pm: FYI:QHD Celiac Disease
7:30pm: LIVE: City Council

Tuesday, October 23rd:
12:00pm: City Council 10/22
4:00pm: LIVE: License Board
7:00pm: License Board 10/23

Wednesday, October 24th:
12:00pm: License Board 10/23
7:00pm: City Council 10/22

Programming is subject to change. For a complete list of programs, please consult our website at www.qatv.org

Social

Community Invited To Wollaston Garden Club's Programs

As part of the mission of the Wollaston Garden Club, the community is invited and encouraged to attend many of its monthly meeting programs.

Programs range from floral design to conservation, horticulture and garden study, and are held at the Wollaston Congregational Church Social Hall, 48 Winthrop Ave., Wollaston.

This month's program - set for today (Thursday) at 12:30 p.m. – is a floral design demonstration "Fall Arrangements" with Lisa Ahern from Cedar Grove Gardens in Dorchester.

Ahern is well-respected locally for both her unique, exciting arrangements, and her amusing, low-keyed presentation style. In this program she will focus on the fall holidays, with lots of ideas and the creation of beautiful seasonal floral arrangements.

Programs for the rest of the garden club season are held either during the day or evening on a rotating basis on the third Thursday of the month. Attending a program or two is a great way to get introduced to "garden club."

More information about each program can be found on the garden club's web site at www.wollastongardenclub.org.

- Nov. 15, 7:30 p.m., "Container Gardening"
- Jan. 17 (7:30 pm) "Butterfly Gardening"
- Feb. 21 (12:30 p.m.) "Hostas & Companion Plantings"
- March 21 (7:30 pm) "Gardening For the Spirit"
- May 16 (12:30 p.m.) "Introduction To Bonsai Design."

The Wollaston Garden Club, in its 85th year, is dedicated to promoting and encouraging the love of gardening and the study of horticulture, floral design and landscape design; and to aid in the protection and conservation of our environment and to continue civic beautification in the City of Quincy.

It is a member of the National Garden Club, Inc, and The Garden Club Federation of Massachusetts, Inc.

FRED AND DOLORES McCRAY recently celebrated their 50th wedding anniversary. At right, the McGrays on their wedding day, Sept. 2, 1962.

Fred, Dolores McCray Celebrate 50th Anniversary

George "Fred" and Dolores (Cerasoli) McCray of Quincy Point celebrated their 50th wedding anniversary Sept. 2 at the Tirrell Room of The Quincy Lodge of Elks.

Fred and Dolores are lifelong Quincy residents. Dolores graduated from Quincy High School Class of 1958 and Mansfield Beauty Academy.

Dolores worked at the Massachusetts State Lottery and for Secretary of State William Galvin at the Mass. Archives in Dorchester.

Fred retired from the Quincy Fire Department as a captain after more than 32 years of service.

Fred and Dolores met in 1955 at the annual Thanksgiving Day football game at Veterans' Memorial Stadium in Quincy. Six months after Fred's discharge from the U.S. Army after more than three years of service, they were married at St. Joseph's Church in Quincy Point.

They have three sons, George, his wife Rene´ and their three children Ally, Ian and Erin; Christopher, his wife Gia and their children Ava, Christopher and George; and Keith, his wife Kristen and their two children, Evan and Amelia.

Quincy Animal Shelter Run, Dog Walk Oct. 21

The Quincy Animal Shelter will hold its fourth annual Cause 4 Paws 5K Run and 1 Mile Dog Walk at DCR Squantum Point Park in Marina Bay, Sunday, Oct. 21.

Registration begins at 8 a.m. with the run at 10 a.m. and the walk at 10:15 a.m.

Hundreds of participants of all ages and breeds, from all around the Boston metro area, turn out for this event to help support the Quincy Animal Shelter.

The shelter is seeking supporter contributions, raffle prize donations of prizes or professional services and in-kind donations.

For more information or to make a contribution, call 617-376-1249 or visit the animal shelter's website at www.quincyanimalshelter.org.

Proceeds from the event help provide animal care to the homeless cats and dogs that remain at the shelter until they are adopted.

Town Brook Fair, Christmas Sale Oct. 27

The Town Brook House Association will hold a Fair and Christmas Sale Saturday, Oct.27 from 9 a.m. to 2 p.m. at Town Brook House, 45 Brackett St., Quincy.

There will be a luncheon sandwich menu and cold drinks and coffee for a small fee.

North Quincy K Of C Foxwoods Trip Oct. 28

The North Quincy Knights of Columbus has a trip scheduled to Foxwoods Casino on Sunday, Oct. 28.

Cost is $27 per person.

Coffee and donuts at the council, 7:30 a.m. Bus leaves at 8 a.m. with return around 6:30 p.m.

Bingo is played on the ride down and refreshments will be provided. Everyone receives free keno and a food voucher when they arrive. This is subject to change without notice.

For reservations, contact PGK Charlie Feetham at 617-773-2523 or Brother Knight Duane Slattery at 781-767-1242.

John, Lisa Leuchte Parents Of Daughter

John and Lisa Leuchte of Quincy announce the birth of their daughter, Mary Catherine.

Mary was born Sept. 17th at 7:14 p.m. weighing six pounds and 15 ounces and measuring 19 3/4 inches. She joins her big sister Susan and her big brother Jack.

Mary is the granddaughter of Russell and Donna Patten and Joseph and Carolyn Leuchte.

SETTINGS AS UNIQUE AS YOUR WEDDING DAY.
Unparalleled elegance in historic Quincy.

When you choose the Boston Marriott Quincy for your wedding day, you'll celebrate in style. The spectacular Grand Presidential Ballroom features high ceilings and stunning crystal chandeliers. The Dorothy Quincy Junior Ballroom offers a smaller, more intimate space overlooking a seasonal outdoor patio – perfect for cocktail receptions. Add fully customized wedding packages, creative personalized menus and luxurious accommodations and you've got all the makings of an extraordinary wedding.

For more information, call 617.774.2088 or visit QuincyMarriottWeddings.com.

BOSTON MARRIOTT QUINCY
1000 Marriott Drive, Quincy, MA 02169
Phone 617.472.1000, QuincyMarriott.com

Marriott. BOSTON QUINCY

© 2012 Marriott International, Inc.

Fall into Fashion

at
HAIRPLACE ONE
85 QUINCY AVENUE
Call for Appt. 617-472-1060
PLENTY OF PARKING
www.hairplaceone.com

Marie's Kitchen

BY MARIE D'OLIMPIO

Gluten-Free Brown Rice Pizza Wraps And Pumpkin Muffins

These days we hear so much about persons allergic to gluten – and also read more and more recipes that are gluten-free.

Some of the restaurants have gluten free entrees, and the supermarkets are featuring some products also gluten free.

So I have two gluten free recipes for today from my daughters Nancy and Suzie.

NANCY'S BROWN RICE WRAP PIZZA

Brown rice wraps (called Food For Life)
Olive oil for drizzling
¼ cup pizza sauce
Shredded rice cheese
Salt, pepper
Oregano

Preheat oven to 425 degrees

On a cookie sheet, place the wrap. Drizzle the top with olive oil, salt and pepper and oregano. On top, add the tomato sauce and the rice cheese. Bake for 12-15 minutes depending on how crispy you prefer.

If you want it to resemble a quesadilla, place another layer on top and sprinkle more cheese.

I was visiting Suzie one morning and the minute I walked in the door, I could smell the aroma of cinnamon. She had just finished baking pumpkin muffins. So she made me a cup of tea and the muffin was so delicious that I naturally had to have it for today's recipe in hopes you will bake and enjoy them as much as I did.

SUZIE'S GLUTEN-FREE PUMPKIN MUFFINS

2 cups gluten free flour
1 tablespoon baking powder
¼ teaspoon salt
1 teaspoon cinnamon
½ teaspoon nutmeg
1 ½ cups organic pureed pumpkin
¼ cup organic applesauce
¼ cup organic virgin coconut oil
2 organic eggs
1 cup coconut sap crystals (sweetener)
Handful goji berries
handful of raisins (optional)

Mix together the dry ingredients except the sweetener. In a bowl, add the eggs, sweetener, applesauce and melted coconut oil. Combine all together, then when mixed add the fruits.

Place in muffin tins and bake in a 350 degree oven until done, about 15 minutes, or until toothpick inserted in middle comes out clean.

Coping With Bullies Program At Crane Library Tonight

The Quincy Human Rights Commission will sponsor "Bullying Hurts: Coping With Bullies at School and At Work" tonight (Thursday) at 7 p.m. at the Thomas Crane Public Library, 40 Washington St., Quincy.

The free program will feature two short films followed by discussion about school and workplace bullying and how to prevent it.

"Day of Silence" is an educational and moving film about elementary school bullying written, produced by, and starring 10-year-old Gerry Orz.

In the film, Orz's character is dealing with bullying at school while trying to protect his sister and support his gay parents.

The second short film, entitled "What is Workplace Bullying," is an overview of workplace bullying by Dr. David Yamada, professor of Law and director of the New Workplace Institute at Suffolk University Law School. Yamada is an internationally recognized authority on the legal aspects of workplace bullying, and author of model anti-bullying legislation—dubbed the Healthy Workplace Bill—that has become the template for law reform efforts across the country.

After the film screenings, state Rep. Tackey Chan will discuss the status of anti-bullying legislation in Massachusetts and Maura Papile, Quincy Public Schools Director of Student Support Services, will talk about bulllying prevention and reporting procedures in the schools.

For more information, visit thomascranelibrary.org or call 617-376-1316.

Library Events For Children

By JULIE RINES

The Thomas Crane Public Library announces the following events for children this month:

Sleepy Hollow Puppet Show

On Saturday, Oct. 27th at 10 a.m. in the large meeting room at the Main Library, Vermont PuppeTree will present a shadow puppet production of Washington Irving's The Legend of Sleepy Hollow the first American work of fiction that achieved acclaim in Europe.

Professional puppeteers will operate more than 100 shadow puppets and narrate the story in Washington Irving's own words. At the end of the show, the performers will remove the shadow screens and demonstrate how the shadow puppets are operated, providing a "backstage" view of the production.

This program is recommended for children ages 5 and older accompanied by an adult. Because the show is performed using shadow puppets the room will be very dark and some scenes may be scary for younger children. This program is sponsored by the Friends of the Thomas Crane Public Library.

Registration for the Afternoon Explorers

Beginning Tuesday, Oct. 30, register for the Afternoon Explorers online, by phone at 617-376-1330 or in person at the Wollaston Branch. Registration is required and limited to Quincy residents.

Junior Explorers for ages 4 and 5

Explore the Seasons - Winter: Come learn about our coldest months in the second of our seasonally themed storytimes. We'll be reading books about snow, animals and winter sports and working on some chilly crafts and activities.

Mondays 11/19, 11/26, 12/3, 12/10 3:00 – 4:00 p.m.

Explorers for ages 6-8

Outer Space:. Blast off for outer space, visit the planets of our solar system, welcome aliens to Earth and more with some stellar stories and crafts.

Wednesdays 11/14, 11/28, 12/5, 12/12, 3 to 4 p.m.

Fall II Storytimes

Weekday morning storytimes for children ages 4 months through 5 years old begin Friday, Nov. 9th. The library offers several programs by age.

Stop by the library or check our website thomascranelibrary.org for details. Due to overcrowding registration will be required for Mother Goose on the Loose and Just for Twos storytimes. Registration will begin at 9 a.m. on Tuesday, Oct. 30th. Register online, by phone at 617-376-2411 or in person in the Main Library Children's Room.

Registration is limited to Quincy residents.

Houghs Neck Community Council Good Neighbor Awards Night Sunday

The Houghs Neck Community Council will host its Annual Good Neighbor Awards Night Sunday, Oct. 21 at 5 p.m. at St. Thomas Aquinas Hall, Darrow Street, Houghs Neck.

A turkey dinner will be served.

This year's recipients are:

Lori Knopf as Good Neighbor, Bonnie Gorman as Distinguished Senior, and Quincy Police Lt. Bob Gillan for Community Service.

Special recognition will also be given to the Quincy Police Department Marine Unit and also Bryan McGee.

Tickets are $12 per person.

For more information, call 617-479-4107 (9-2) or 617-481-9153.

Acoustic Open Mike Night At Library Monday

A free acoustic Open Mike night will be held Monday, Oct. 22 from 6:30 to 8:30 p.m. at the Thomas Crane Public Library, 40 Washington St., Quincy.

Sign-up begins at 6:15 p.m.

Play an original or a cover song, read an excerpt or a poem, perform a monologue or short skit, debut your stand-up comedy routine or engage in any amateur style performance.

All musicians, poets and performers are encouraged to participate and all ages are welcome. One microphone will be available but no other sound equipment is supplied. If your instrument requires amplification, such as an electric bass, you will need to bring it.

For more information visit thomascranelibrary.org or call 617-376-1316.

QUINCY PRIMARY CARE & COUNSELING

We're here to help...

We offer a variety of patient care under one roof including:

- *Primary Care*
- *Psychiatric Management*
- *Individual Therapy.*

In addition to general primary care, our team is ready to take those patients that are currently on or want to be enrolled in either Vivitrol or Suboxone sobriety management programs.

275 Hancock St. F12 • Quincy, MA 02171
To Make An Appointment Call: (617) 472-4800

The Crane Library Bookstore

Friends make it happen

Gently used books, CDs & DVDs for all ages
Proceeds support library events & services

HOURS:
Thursday 6 – 8pm
Saturday 10am – 4pm

$1 OFF YOUR PURCHASE WITH THIS AD

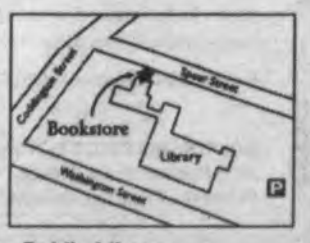

Entrance on Spear St.

Thomas Crane Public Library
40 Washington Street | 617-376-1300
thomascranelibrary.org/bookstore

Independent Review Of Furnace Ave. Purchase Sought

By SCOTT JACKSON

Councillors Joe Finn and Doug Gutro want the backing of their colleagues before seeking an independent review of the city's controversial purchase of a West Quincy property.

At a meeting of the council's oversight committee last week, both Finn and Gutro expressed their desire to have the Massachusetts inspector general review the administration's purchase of 20 Furnace Ave in April for $485,000 from realtor Daniel Flynn for flood control. The City Council didn't vote to approve the purchase, though the administration maintains approval was granted when they passed Mayor Tom Koch's $25 million Capital Improvement Plan (CIP).

On Friday, both Finn and Gutro told the Sun they want a council vote before sending it to the IG for review.

"I want to bring it back to the council," Finn said, adding that he would be interested in seeing how his colleagues would vote on such a decision.

"If I were in the IG's office I'd want to know that there was a broad sentiment from the legislative branch that this was worthy of review," Gutro explained.

Both councillors believe the key issue is whether the city charter or state law would allow such a purchase to happen without explicit council approval. At the oversight meeting, other councillors took issue with the appraisal used to set the sale price of the property. The appraisal found the site to be worth $595,000 while the city had assessed it for only $135,200.

"There are so many different issues, I want my key issue framed appropriately," Finn said. "We wouldn't be having those issues if it was done properly (with a council vote)."

"Whether or not the action taken complied with the charter or state law," Gutro said, "that's the threshold question."

Gutro, however, said councillors might be hesitant to refer the issue to the inspector general without hearing from the appraiser John McGovern first. McGovern wasn't at the meeting last week.

Ward 6 Councillor Brian McNamee, chairman of the oversight committee, also told the Sun he would support a review by the inspector general though he doesn't know if another committee meeting will take place. He reiterated that the city needed to be more transparent about the deal because Flynn had been a fundraiser for the mayor.

"Flynn was known to the administration and had been a fundraiser for the administration. That's why the standards should've been higher," McNamee said. "They should've chosen the maintain the highest level of transparency.

At the meeting, Finn said he intended to draft legislation outlining the council's role in approving real estate deals by the city in the future. He explained Friday that would any such legislation would clarify what's already in the city's charter.

"If there's any confusion about our charter, let's define what is means," Finn said. "Let's clear up any confusion the administration has."

Finn added that he wants the council to retain its job as a check on the mayor's power, regardless of who the mayor is.

"It's about respecting the authority of the City Council. You need that sort of check and balance, regardless of who the chief executive is," Finn said.

At the meeting, which lasted nearly two-and-half-hours City Solicitor Jim Timmins defended the purchase, reiterating that the council had endorsed it when they authorized the bond order for the CIP.

"What I saw was a council order following a council review of what was going to happen and understood that included a discussion of the acquisition of this lot and an appropriation of $900,000 to address the issue," Timmins said. "I understood there to be an appropriation and there to be a council order."

Timmins also said that explicit approval of the council wasn't needed, because of a 1949 Supreme Judicial Court case. In that case, *Shea v. Inspector of Buildings of Quincy*, Timmins explained that the SJC found that cities with charters like Quincy's are exempt from Mass. General Law Chapter 40, Section 14 which requires the city council approve land purchases and caps the price at 125 percent of the land's assessed value over several years.

"In it the SJC said Chapter 40 Section 14 do not apply in cities such as Quincy that have charters," Timmins said.

Ward 4 Councillor Brian Palmucci said the purchase had been implied during the discussions on the CIP because there was no other way for the city to create a flood control system.

"If you didn't believe that this contemplated the purchase of land, where did you think they were going to spend nearly a million dollars to create a flow control system," Palmucci said. "I would love to hear the numerous ways you can build a million dollar flood control system with someone's land without giving them some sort of compensation."

Palmucci clarified that he didn't want to defend the administration, but rather defend himself because complaints that the process wasn't a public one were a criticism of his performance as a ward councillor representing the neighborhood. Palmucci had hosted a series of meetings on the issue of flood control, and said the purchase had been discussed in those meetings.

But Finn said the onus was still on the administration to gain council approval of the purchase before executing the sale.

"The bottom line is we could've spoken as much as we wanted to at that specific talk around the development plan. It could've been mentioned – I certainly don't recall a specific property being mentioned. But we could have had all of that and none of that frees the city and the mayor from the responsibility of coming back before this body," Finn said.

In calling for the inspector general to weigh in, Finn added that the administration's purchase of 20 Furnace Ave. wasn't the first time they'd agreed to a property transaction without council input. Earlier in the meeting he had mentioned Koch's lease of land on Town River to Thayer Academy for their rowing team. That proposal was later rejected by the state's Department of Environmental Protection.

"I certainly want to move beyond this in some way, but again this isn't the first issue that's come up – it's come up with other property transactions and granting certain rights on property where we have a fundamental difference," Finn said. "I'd be happy to work with Mr. Timmins to frame the questions related to this specific instance for the inspector general to get a ruling as to what is the appropriate measure the mayor's office should take in relation to this transaction and was it proper in the way that they came before us."

Gutro also disagreed with Timmins' reference to the city charter, and said he would abide by an outside opinion provided by the inspector general.

"Tonight I'm not satisfied, nor am I comfortable with the interpretation of the charter. It still to me feels like an end run of a City Council vote," Gutro said. "I would support Councillor Finn's suggestion for an IG review.

Cont'd On Page 15

south cove
community health center
華人醫務中心

South Cove Community Health Center

The Premier Asian Community Health Center of Massachusetts

麻州首屈一指亞裔社區醫療中心

GREAT CHANGES ARE HAPPENING AT SOUTH COVE QUINCY!!

Our new 88 Holmes Street Clinic is now open to serve the Quincy Community

*October 8, 2012: **Pediatric** Department opens to see patients*

*October 11, 2012: **Dental and Optometry** Departments will start seeing patients*

*October 15, 2012: **Behavioral Health** Department will open and **Ob/Gyn** Department will soon follow*

At the existing 435 Hancock Street Clinic

Adult Medicine Department will be expanded to include 11 exam rooms to better serve our patients

*In January 2013, a new **340B Pharmacy** will be available for South Cove patients*

Hancock St. Clinic 漢考克街診所	435 Hancock St., Quincy 617-745-0280	成人科、340B藥房 及社會服務部 Adult Medicine, 340B Pharmacy and Social Services
Holmes St. Clinic 霍姆斯街診所	88 Holmes St., Quincy 617-318-3200	婦科 、小兒科、牙科、眼科、心理科、 社會服務部及家庭計劃 OB/GYN, Pediatrics, Dentistry, Optometry, Behavioral Health, Social Services and Family Planning

WE ARE OPEN 7 DAYS A WEEK CALL TO SCHEDULE AN APPOINTMENT TODAY!

We provide assistance with MassHealth, Commonwealth Care & Health Safety Net Applications
華人醫務中心盡心協助有需要人士申請醫療福利及麻州全民保險計劃

WWW.SCCHC.ORG

Awarding Prizes During October

Bank of Canton Celebrating New Quincy Branch Location

To celebrate its new location, Bank of Canton is offering a series of prizes that visitors may enter to win by visiting the new branch at 60 Mayor Thomas McGrath Highway throughout the month of October.

The month long celebration includes a different prize drawing each week that ties back to various elements of the City of Quincy's history. The first drawing took place on Oct. 6th, and Julianna O'Brien of East Bridgewater won a $100 American Express gift cheque; the prize was to commemorate Quincy being known as "Shoppertown USA" in the 1940s and 50s.

In the second week's drawing, which took place on Oct. 13th, Richard Fennessy of Quincy won a $250 gift cheque to the Top of the Hub at the Prudential Center, Boston. In 1845, the Old Colony Railroad gave Quincy residents their first public transportation to Boston.

On Oct. 20, the winner drawn will receive travel vouchers for a weekend getaway in Washington, D.C., to commemorate Quincy being the hometown of Presidents John Adams and John Quincy Adams.

And on Oct. 27th, the Grand Prize winner will be drawn to win a tropical cruise to the Caribbean, in honor of Quincy's history as a shipbuilding center.

CHARLES WALKER, Assistant Branch Manager of Bank of Canton's Quincy Branch, presents Julianna O'Brien of East Bridgewater with a $100 American Express gift cheque, the first prize in a series celebrating the branch's move to a new location.

"We want to get the community excited about our new location and its expanded amenities and services," said Branch Manager Ken Anderson. "We invite the community to drop in and fill out an entry form to win one of our tremendous prizes, and learn more about the financial solutions Bank of Canton has to offer."

Quincy Resident Unveils New Look for Senior Living Community

Quincy resident Colleen Ferguson, executive director of The Village at Duxbury, along with Welch Healthcare & Retirement Group, held a ribbon cutting celebration unveiling the senior living community's new look.

Residents and guests of The Village at Duxbury, South Shore's first continuing care retirement community, kicked up their heels with the sounds of the Bo Winiker Band. The menu for the night featured selections such as, Brochette of Lamb, lobster-filled endive, champagne and chocolate-dipped strawberries, as well as tours of the community's beautifully appointed common spaces.

Over 400 local leaders of the arts, business and healthcare communities as well as local government officials were greeted with a new glass-enclosed, sunlit conservatory, complete with black-and-white marble tiled floors. The conservatory serves as a wonderful new entrance to the distinctively styled and sophisticated community designed for people age 62 or older.

The community, managed by Welch Healthcare & Retirement Group, features elegant independent and assisted living apartments, as well as beautiful free-standing garden homes. For over 60 years, Welch Healthcare & Retirement Group has been a leader in the provision of senior housing and healthcare services.

RIBBON CUTTING CEREMONY at The Village at Duxbury showcased the completion of extensive renovations at the senior living community. From left to right are Colleen Ferguson of Quincy, executive director, The Village at Duxbury; Rita M. Welch, co-founder, Welch Healthcare & Retirement Group; Richard M. Welch, president, Welch Healthcare & Retirement Group; and Village at Duxbury resident Mary Salter.

'Meet Your Neighbor, 'Feed Your Neighbor' Friday At Quincy Sons Of Italy

The Mayor's Commission on Women will host *"Meet Your Neighbor, Feed Your Neighbor"* – an evening of shopping, music, food and fun – Friday, Oct. 19 from 7 to 11 p.m. at the Quincy Sons of Italy, 120 Quarry St.

All vendors are Quincy-based businesses. Proceeds will support Quincy food pantries.

Tickets are $20 and includes admission, light refreshments and entertainment. They are available at all Coffee Break Cafe locations and Caryn's Corner.

For more information, email jennormond@gmail.com or caryncornr@aol.com.

Ian Deutsch On Berklee Dean's List

Ian Deutsch of Quincy has earned placement on the Dean's List for the summer semester at Berklee College of Music.

'Spirits Of Quincy's Past' Oct. 27 At Hancock Cemetery, Adams Crypt

Historic Hancock Cemetery, 1307 Hancock St., and the Adams Family Crypt at 1306 Hancock St. will be "haunted" by "Spirits of Quincy's Past" Saturday, Oct. 27 from 6 to 9 p.m.

The partnership program conducted by the National Park Service and the United First Parish Church Unitarian will feature park rangers, staff, and volunteers in period dress who will populate the city's oldest and most historic burying ground and "bring to life" some of the area's first, famous, and infamous residents including members of the Adams family who have "resided" there since the 17th century.

Visitors who dare to enter the ancient burial ground or the quiet granite crypt will be regaled with stories and anecdotes about the city's illustrious past and the historical characters, including the Adamses, who made the area a center of religious revival, patriotic zeal, and revolutionary fervor in the early days of the republic.

After an "other worldly" encounter with a spirit from Quincy's past, visitors may proceed to the Visitor Center, located at 1250 Hancock St. in Quincy Center, and warm up with a "witch's brew," watch the park's exciting new film "Enduring Legacy," or shop for books and gifts related to the lives and times of the Adams family.

The program is free and open to the public and will be conducted weather permitting.

Free parking in the garage at the Visitor Center, across from the historic cemetery and church, at Presidents Place, 1250 Hancock St., Quincy.

For more information, call the Visitor Center at 617-770-1175.

Nicole's STUDIO

261 Copeland St
Quincy, MA
617-934-5135

Nicole's Studio offers the very Best in modern hair design

Ladies, Come into Nicole's Studio for a Cut & Color
Bring the guy of your choice, he gets a "FREE CUT"
(He must be a first time client)

Always free parking
Call today for an appointment.
617-935-5135
Visit
www.nicolessalon.com
Like us on Facebook
www.facebook.com/nicolesstudio

Joyce & Gendreau Jewelers
• Quality, Reliable Service
• Over 100 Years of Satisfied Customers
• Honest Values
• On-Premise Repairs
52 Billings Road North Quincy

JOAN'S OLYMPIC GYM
GYMNASTICS & DANCE SCHOOL
WAS VOTED #1 ON THE SOUTH SHORE
Ages 2 – Adult
NOW ACCEPTING REGISTRATIONS!
781-843-9624
"An Excellent Education Environment For Your Child"
197 Quincy Avenue, Braintree • www.joansolympicgym.com

PAUL'S AUTO BODY
384 Centre St., Quincy 617-471-6280
Open Mon-Fri 8AM - 5PM
(Walking distance from Quincy Adams T Station)
Expert Repairs on All Makes & Models
Insurance Estimates
Auto Glass Installed
Complete Auto Detailing & Reconditioning
$25.00 OFF ANY DETAILING SERVICE OVER $100.00
Cannot be combined with other offers
One coupon per visit
Expert Color Matching
Licensed Dealer
Pre-Owned Vehicles
Insurance Rentals Available

City Registering 250-300 New Voters Per Day

Cont'd From Page 1

Wednesday. They've been adding about 300 new voters to the voter rolls a day for the past several weeks, and removing around 50 each day as former residents register outside the city. On Monday, for example, 381 new voters were registered and 49 were removed.

Quincy will have more eligible voters in this year's election than in any other election. Shea expects the total number of registered voters to be in the high 50,000's.

The clerk's office has also begun receiving applications for absentee ballots for the election. The application – which is available on the city's website at quincyma.gov – must be received by Shea's office by noon the Monday before the election, in this case by Nov. 5. It is recommended, however, that the application be returned as early as possible.

Shea said the city is likely to have about 3,000 absentee voters this November, which would set a new record for the city. The previous high was 2,505 in 2008.

"We're ahead of four years ago in absentee ballots," Shea said.

The completed absentee ballot needs to be returned by the time polls close on Nov. 6. For voters located outside the United States, the ballot can be received up to 10 days after the Election Day, but needs to be postmarked before or on Nov. 6. Absentee voters can also arrange to vote ahead of Election Day at the clerk's office.

But Shea did stress that absentee voting is only for residents who will be out of town on Nov. 6 or can't vote because of physical issues or religious beliefs. Unlike some states such as Ohio and Florida, Massachusetts doesn't allow early voting where any resident can cast a ballot before the election. Illegal absentee balloting, including falsely filling out an application, is punishable by a of up to $10,000 fine and up to five years in prison.

Class Sizes On Track

Cont'd From Page 1

Quincy High School has 1,551 students enrolled in the school with 567 sections available. Of the 567 sections, 290 have 20 or fewer students, 196 have 21-25 students, and 81 have 26-30 students with no sections having more then 30 students.

School Committee Clerk Laura Owens said School Supt. Dr. Richard DeCristofaro is comfortable with the enrollment numbers at both high schools.

In grades K-3, the average class size is 20 students, the school committee guidelines are 20-25 for kindergarten, and 22-26 for grades 1-3. There are 36 classroom teachers at the kindergarten level, 37 in grade 1, 35 in grades 2 and 3.

In grades 4 and 5, the school committee guidelines are 24-28 students per classroom. In grade 4, the average class size is 20 students with 33.5 classroom teachers, and grade 5 has an average class size of 22 with 27 classroom teachers.

"At this time we are doing a wonderful job, and the teachers are doing an excellent job with the class sizes in our elementary schools," said Roberts.

In the middle schools, grades 6-8, the school committee guidelines are 24-28 students in a class. There are 483 sections in the middle schools, 131 sections have 20 or fewer students, 327 have 21-25 students and 25 sections have 26-28 students with none exceeding 28 students in a classroom.

"We've worked really hard on that. We had a big jump in our sixth grade numbers this year," said Roberts. "This sixth grade class was our first full-day kindergarten class. It says a lot that they stayed in Quincy Public Schools."

With 9,422 students enrolled in the Quincy Public Schools, class enrollment size is something schools have to focus on throughout the year. According to Roberts, they begin to look at class sizes in June when they roll over students from their current grade to the next grade level. Based on those numbers as well as kindergarten registration the initial determination is made for the number of teachers needed in each school and each grade level.

Balloons Used To Deter Geese From New Track, Field

By EMILY TAFT

Forty balloons, six to eight inches in diameter, started going up around the new practice football field at Faxon Field on Tuesday to dissuade geese from walking on the new field and running track.

The balloons are a temporary measure that will help keep the geese off the real grass field as well as the track that surrounds the field. The track project is nearing completion.

"We haven't received any phone calls about a geese problem (at the new track)," said Park Director Kristen Powers. "We have a problem with geese on all of our fields in the city, they seem to go where the grass is, but we have never lost a field because of them."

Lifelong Quincy resident Edward Gerstel, a resident of Palmer Street, called The Sun Tuesday about the geese issue and said he was concerned that they would ruin the new facility.

"If it was an old field I would let it go but this is a nice new facility and I would hate to see them make a mess of it," said Gerstel. "I really don't know what they could do to fix the problem, maybe get some type of noise maker to scare them away.

"Hopefully the geese don't find anything down there of interest and will quickly leave the area."

Powers said that they have used a number of different decoy methods to deter the geese from being on different fields throughout the city, recently even trying stuffed coyotes at one field.

Powers said that the company working on the track, Argus Construction Corp., put the balloons at the new track site to help keep the geese off the track, which is in its final stages of being completed. The asphalt base that was recently put down takes 14-21 days before the track surface can be installed.

The 400-meter track, $1.1 million project is scheduled for completion this month. One on the last major components of construction is the installation of the track surface itself, which will be completed once the current asphalt base, which has already been laid down, is allowed to cure.

"There is nothing we can do at the moment and we won't know until the spring if there is really an issue at that field," said Powers.

REGGIE'S OIL CO., INC.
Heating & Air Conditioning Service
Joseph P. Reggiannini
92-94 (Rear) Franklin St.
Quincy, MA 02169
Office Hours:
M-F 7:30 am - 5:00 pm
(617) 471-2095
(24 Hour Emergency Service)
www.reggiesoil.com
We are a local, family-owned & operated oil company located right here in Quincy. We've been providing a quality product & superior service to our customers here in Quincy & throughout Southeastern MA for more than 50 years....and we always will!

The 24th Annual Quincy Democratic City Committee Breakfast
will be held on Sunday, October 21
10 AM – 12 NOON
Tirrell Room, Quincy Elks Lodge,
254 Quarry Street, Quincy
Our Friends in Labor
will be honored as Recipients of the
Dennis F. Ryan Community Award
Plumbers & Gasfitters Local #12, IBEW Local #103
Pipefitters Union Local #537, IBEW Local #2222, IUOE Local #4
Sheet Metal Workers Local #17, Quincy Firefighters Association Local #792
Quincy Employee Laborers Local #1139, Laborers Local #133
NE Regional Council of Carpenters, Quincy Education Association
Boston Newspaper Printing Pressmen's Local #3,
MA Nurses Association, Boston Teacher's Local #66,
IUPAT District Council Local #35, Iron Workers Local #7,
NAGE, Teamsters Local #122, Heat & Frost Local #6, Carpenters Local #33
IAM Boston Local #264, Bricklayers Local #3
and Tunnel Workers Local #88
Guest Speaker will be:
Steven A. Tolman, President of the MA AFL-CIO
Tickets, $25.00 each – Table of Ten, $200.00
For tickets, mail to: Alicia Gardner, 41 Deerfield Street,
North Quincy, MA 02171
Contact: 617-328-9382 or email agardner_6@yahoo.com
Checks payable to: Quincy Democratic City Committee
(QDCC)
Paid for by The Quincy Democratic City Committee, 41 Deerfield Street, North Quincy, MA 02171

Best Western
The Adams Pub
29 Hancock Street at The Best Western Adams Inn
THE PUB DECK IS OPEN!
Come and enjoy the Best Sunsets in Quincy!
Weekly Drink Specials!
KENO
ADAMS INN GAZEBO
Available for private functions
• Weddings
• Clambakes
• Barbeques
30 to 300 guests
Inquiries:
617-745-5423
This Week's
Blackboard Specials:
Short Rib Ravioli Appetizer..... $9
with wild mushroom sauce
Roast Leg of Lamb..... $14
with choice of pototato and vegetable
served with pan gravy
Stuffed Filet of Sole..... $15
with Lobster Newburg sauce
served with choice of potato and vegetable
Grilled Roast Beef
and Corned Beef..... $8
with swiss cheese and one side
LIVE ENTERTAINMENT
John Sage
Sunday 6-9PM
Each Best Western branded hotel is independently owned and operated

Fall Automotive Care

Replacing Batteries Before They Fail; Tire Pressure Monitors

Ask The Car Doctor With AAA's John Paul

Q. *My Nissan 350Z roadster is a great car, and in excellent condition, with only 60,000 miles. For the past few months, randomly (i.e. twice in one day then not at all for several weeks) I push in the clutch, turn the key-the starter turns over, but engine will not start. Sometimes it will start on the next try, other times it takes 15 minutes. In any case, it starts fine and runs great. I had my alarm fobs recoded and the problem continues. My local mechanic and Nissan dealer have only suggested that, "If it doesn't start, have it towed and maybe we can figure it out." Any thoughts would be much appreciated. I would prefer not to be stranded!*

A. The shops are correct; it would certainly be much easier to diagnose the problem if it happened in the shop. Possible problems could be a faulty computer, camshaft sensors, even a fuel delivery problem. Doing a little research online, it appears that the computer could be the most common issue-but certainly a very expensive guess. I hate to say it, but in this case "time" may be the best diagnostic tool.

Q. *I have a question about my 2005 Jeep Grand Cherokee 4WD. A piece of rubber that is on the shifter has broken apart and fallen down into the shifter cavity.*

JOHN PAUL

I took it to my mechanic who called the Jeep dealer and they said the piece of rubber is not sold separately. The entire shifter would need to be purchased at a cost of $800.00. I've searched eBay and most of the parts I have found cost about $400. Any ideas?

A. With a little research, I did find a technical service bulletin that states that the shifter bezel is now serviceable without replacing the entire shifter assembly. The bulletin is number: 21-016-06 REV. A. The problem with many Chrysler products is that, although this was issued in 2006, it may not be valid with the various corporate changes at Chrysler. Have your mechanic or dealer reference the bulletin and see if the parts are still available.

Q. *I am replacing my six year old battery on my 2006 Buick Lacrosse before it lets me down. What will I lose, if anything, if I don't keep an alternate power source and just disconnect it? My other thought was to use my battery charger, hooked up to the battery clamps, until the battery is in?*

A. Good idea to replace the battery before it fails. In fact, studies by AAA and others show that the average life of a battery is just over four years. You can safely replace the battery in your car without any problems. The only issue that you will have is that most likely you will need to reprogram the radio presets and on some GM cars you may need to enter the radio security code. This code should be in the vehicle owner's manual. Trying to keep the car powered with a battery charger-with a battery in the car, is in my opinion never a good idea.

Q. *I've read that they are churning out Honda Accords in Ohio at three times the normal rate and that it's Honda's first attempt at a CVT (continually variable transmission). Would you still consider Accord as a first choice over a Toyota Camry or Nissan Altima? In the long run, is it best to get all the bells and whistles if you plan to keep a car long term?*

A. Honda builds great quality vehicles and I have no problem recommending the latest Accord. If you are timid about the CVT in the Accord, you could always buy the model with the V-6 engine which has the conventional automatic transmission. In my opinion, if you keep a car forever, having all the "bells and whistles" will have little effect on the value of the car. On the short term, options such as leather seats and a moon roof will certainly affect the resale value. Once the car gets older they have far less value than just keeping the car well maintained.

Q. *I recently had four new tires installed on my 2007 Camry Hybrid and ten days later the check tire light came on. The company that installed the tires evaluated the problem and said a sensor in the driver's front tire needs to be replaced at a cost of $190.00. They claim the battery in the sensors wear with time. I think it is more than a coincidence that the sensor went right after they changed the tires. Do you think they could have damaged the sensor during the install of the new tires? By the way the installer also put some scratches on my alloy wheels but they are too small to complain about but definitely didn't make me happy.*

A. The tire dealer is correct that the batteries in the tire pressure monitors do wear out with age. Although, most manufacturers claim a 10 year life with the valve stem style monitors. I tend to agree that it is certainly possible that the sensor was damaged when the tire was changed.

Q. *My 2007 Buick "locks in park" when I park it on a slope. I have been to two garages that could not solve the problem, but said they think the problem may be "in the transmission." What do you think and what do you recommend?*

A. The issue is internal to the transmission and could be costly to repair, but only if you choose to repair it. There is a part that locks the transmission in park called a parking pawl, which may be starting to have some issues. All General Motors has to say about the issue is "owners concerned about this condition should be advised to apply the parking brake prior to shifting into park". This is the recommended procedure described in the cars owner's manual. Applying the parking brake first will put the load of the vehicle on the rear brakes rather than on the parking pawl. This is certainly the most cost effective solution.

EGAN'S SUNOCO
645 ADAMS STREET
QUINCY, MA 02169
(617) 472 9417
BRIAN EGAN — GREG EGAN
TOWER AUTOMOTIVE
570 ADAMS STREET
QUINCY, MA 02169
(617) 472-9596

DAVE'S
AUTOMATIC TRANSMISSIONS
Quality Rebuilt Transmissions
Domestic & Foreign
All Makes & Models
Front Wheel Drive
Computer Diagnostic
FREE Road Test
FREE Estimates
Dave
617-471-9832
617-482-9556
Fax: 617-471-9822
481 Quincy Avenue
Quincy, MA 02169

WILLARD STREET
Collision and Automotive Center, Inc.
Old Fashioned Quality Service for Today's High Tech Cars
DRIVE HAPPY
Collision Repairs • Rentals
Approved by insurance companies with your claims efficiently handled
• We'll tow you home from anywhere in New England
• Free pick up and delivery in Quincy
Jay Galvin & Phyllis Ash are ready to help you!
248 WILLARD STREET, QUINCY • (617) 471-7072 • 7AM - 6PM

Bob's Speed Auto Parts
Serving Quincy 45 Years
WHOLESALE/RETAIL
BOB'S SPEED & AUTO PARTS INC.
"THE ONE STOP AUTOMOTIVE STORE"
240 WILLARD ST., QUINCY, MA 02169
(617) 471-7470
MON. - FRI. 7:30 A.M. - 6:00 P.M.
SAT. 7:30 A.M. - 4:00 P.M.

258 Willard Street
Quincy, MA 02169
BLUE HILLS TOWING COMPANY
24 Hour Towing and Recovery
(617) 696-6450
Fax: (617) 479-5424
www.bluehillstowing.com

ECO MUFFLER CENTER
WE'RE GOOD, WE'RE HONEST, WE'RE ECO
191 QUINCY AVE, QUINCY (617) 472-7600
WWW.ECOMUFFLER.COM

Ayers COLLISION CENTER
Taking Care of Details...
440B East Squantum St.
Quincy, MA 02171
617-328-0056
WWW.AYERSCOLLISION.COM
> Insurance Company Coordination
> Car rentals
> FREE detailing with every repair
Receive an AMERICAN EXPRESS gift card up to $200 with every qualifying* collision repair! *contact us for details

meineke®
car care center
BASIC OIL CHANGE
$14.95 +Tax (Up to 5 Qts.)
*Disposal Fee Extra (with this ad)
ASK ABOUT 6 MONTHS INTEREST FREE FINANCING
662 Southern Artery, Rt. 3A, Quincy • (617) 328-3638

24-Apartment Affordable Housing Project Complete

Ribbon Cutting Today At 45 Winter St.

Neighborhood Housing Services of the South Shore will hold a ribbon cutting ceremony today (Thursday) at its new Quincy housing development marking the completion of the largest project in the affordable housing agency's 30-year history.

To be held at 45 Winter St., the event will begin at 11:30 a.m. with tours of the new development, known as Winter Gardens, followed by the ribbon cutting ceremony and Neighborhood Housing's annual meeting.

Winter Gardens consists of 24 apartments that will be rented to residents whose income falls at or below 60 percent of the median area income. All of the units are handicapped accessible, with three units specifically reserved for individuals with disabilities. The building also features several hard-to-find three-bedroom units, creating much-needed affordable housing for families.

"The ongoing foreclosure crisis has resulted in a greater need for rental housing with more than two bedrooms," said Executive Director Robert Corley, who noted Winter Gardens also features a tot lot to provide a safe play area for families with children. "We're pleased that we can help alleviate some of the shortage in high-quality rental housing through the opening of Winter Gardens."

Nearly 400 families submitted applications for the lottery for Winter Gardens' 24 units, and the agency is currently working with city officials to assign the units, with occupancy expected to begin in December.

The project is a boon to the neighborhood, Corley added, as it replaces a blighted property that formerly stood on the site and allowed the City of Quincy to use stimulus funds to install a new water main for the entire street – a community benefit valued at an estimated $100,000.

"We are tremendously proud of our partnership with Neighborhood Housing Services and grateful for the work it does every day on behalf of our community," Quincy Mayor Thomas Koch said. "These projects providing affordable housing for our residents are a great testament to Quincy's sense of community, and we're going to continue to do everything in our power to make them happen."

Construction on Winter Gardens began in October 2011 and was completed last month. Funding for the $8 million project came from a variety of sources, including $4 million in investor tax credits, $1 million from the Mass. Housing Affordable Housing Trust and $1 million from the Department of Housing and Community Development's (DHCD) HOME funds. Additional funding came from DHCD Low Income Tax Credits, Mass. Rehab Community Based Housing and a mortgage through Mass. Housing Partnership.

The Winter Gardens project also incorporated energy efficient features including solar panels that provide domestic hot water and bolster the building's heating system with any excess capacity. There is also a separate array of photo voltaic panels (PV's). PV's work differently than those used for hot water by generating an actual electric current which is sent back to the electrical grid, essentially spinning the building's electric meter "backward."

The building has been designed to gain the Environmental Protection Agency's Energy Star rating as well as the new Leadership in Energy and Environmental Design for Neighborhood Development (LEED-ND) certification from the US Green Building Council, which awards points for incorporating renewable energy systems such as the solar installation described. The LEED-ND certification goes beyond an individual building and takes into account factors that include sustainable design like walkable streets, access to public transit, employment opportunities and other neighborhood amenities.

"Creating 'affordable' housing is not all about bricks, mortar, and rent," said Corley. "It's also about creating an overall affordable housing cost for families. Rising utility expenses are one the major drivers of the ever increasing cost of living. Our goal is not only to make rents more reasonable, but to also reduce utility costs for working families. Energy efficiency and making the cost of operating a home more affordable go hand in hand."

NHS's building will also meet the state's optional energy code which increases a building's energy performance by approximately 20%. The so-called "Stretch" Appendix to the Massachusetts Energy Code was adopted by the Quincy City Council and became effective July 1, 2011.

Projects subject to the Stretch Energy Code include new residential construction, certain additions and renovations and commercial buildings over 5,000 square feet with certain exceptions. Since 2011, over 20 projects in Quincy, meeting this higher energy standard, are either complete or under construction totaling over 100,000 square feet and significant energy savings.

WINTER GARDENS is a 24 unit apartment building, developed by Neighborhood Housing Services of the South Shore, which uses alternative as well as conventional energy sources and is LEED certifiable. A ribbon cutting ceremony marking the completion of the project at 45 Winter St. will be held today (Thursday).

ROOFTOP SOLAR PANELS will provide domestic hot water and photovoltaic electricity for the building.

THE LARGE TANK stores solar hot water, produced from the roof panels and supplies the conventional heat and hot water systems.

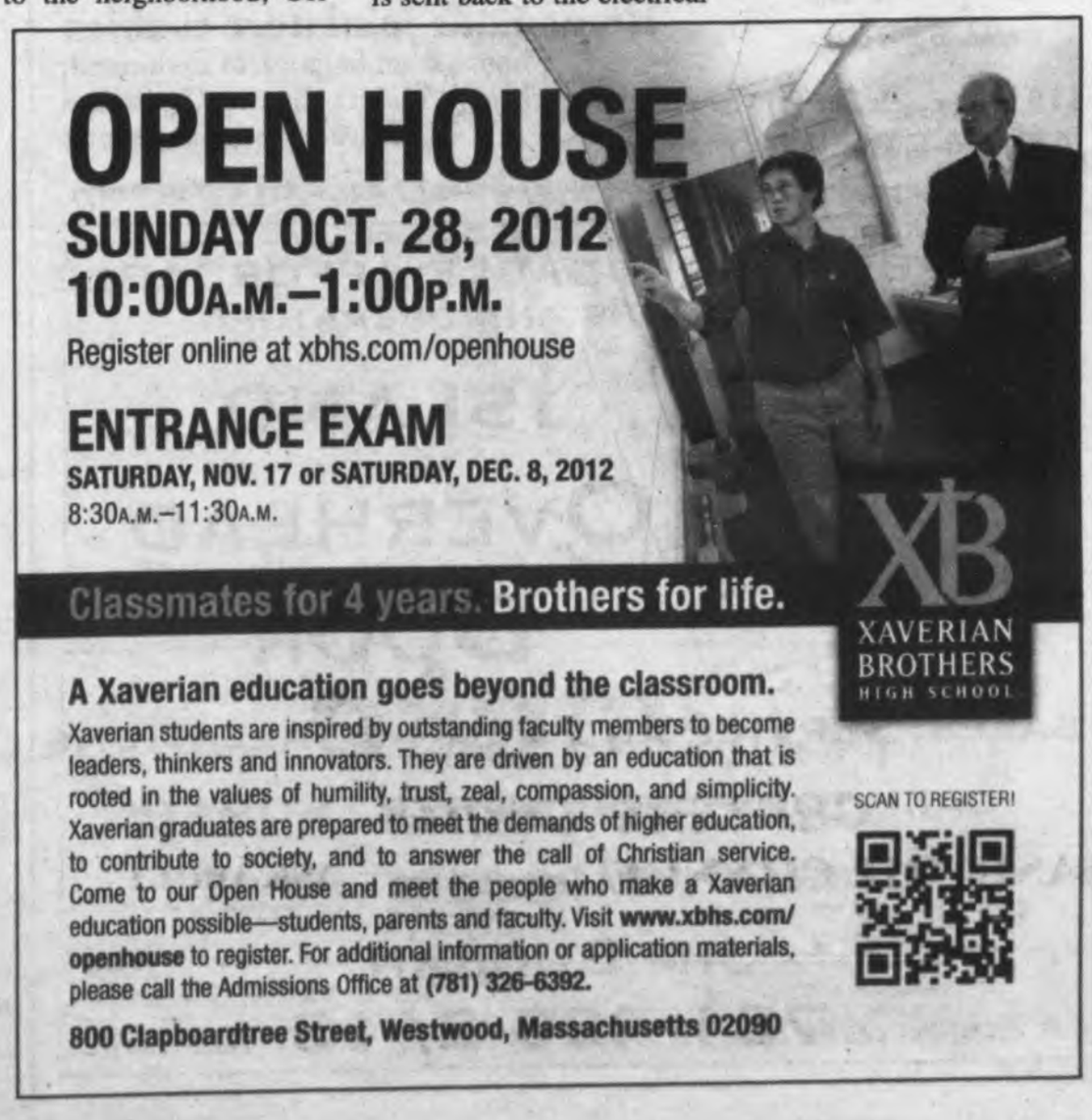

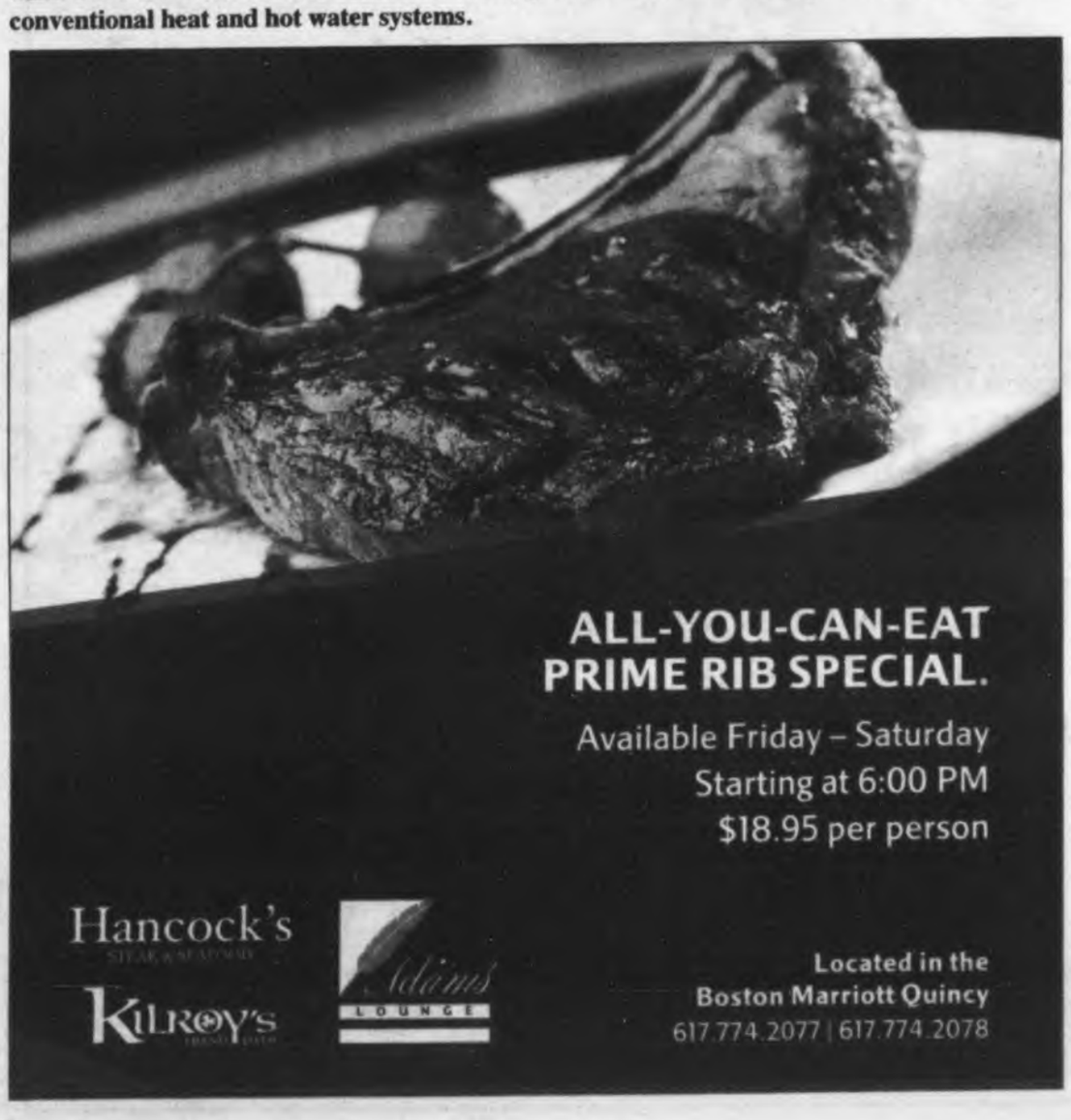

Fire Safety Focus At Department's Open House

By KRIS KALABOKAS

The Quincy Fire Department hosted an open house last Saturday to promote Fire Safety Week, offering safety materials, demonstrations, food, and fun to the public.

This year's theme, "Have 2 Ways Out!" stressed the importance of proper planning in preparation for a fire emergency. The National Fire Protection Association, a nonprofit organization and leading source on public safety, recommends two exit strategies be implemented in every home in the event that a major exit is blocked due to flames or debris.

Children were encouraged to explore the interiors of a fire truck and ambulance under the careful supervision of firefighters and EMTs. "We've got guys standing by so they can help the kids on and off," said Capt. Roger Kineavy, who estimated that "at least a couple of hundred" people came through the firehouse that day.

"After today's turnout we're thinking of doing it every year now," he said.

Making an appearance was Sparky the Fire Dog who, after a meet and greet, sat in as the driver in a car requiring disassembly using the jaws of life.

While the day's message focused primarily on fire education and prevention, representatives of National Grid, the Quincy Police Department, Operation Lifesaver, and Quincy Medical Center were on hand to distribute pamphlets advocating other aspects of child safety.

Ed O'Connor, executive director of Massachusetts Operation Lifesaver, provided promotional materials emphasizing increased vigilance around train tracks. Information targeting pedestrians, school bus drivers, professional truck drivers, emergency responders, and passengers of public transportation were available, along with pencils, crayons, and coloring books meant to entertain young minds, while instilling critical thinking skills when around accessible tracks.

"Believe it or not, a lot of times the parents get into a panic and they can't even tell you how tall their kid is," said Officer Terrence Downing, who attended on behalf of the Quincy Police Department. He and Officer Lauren Lambert helped parents fill out questionnaires requesting their children's height, weight, hair color, and other distinguishing features which would be kept on file along with fingerprints in the case of a missing or assumed abducted child.

Downing also offered free inspections of child safety seats. "About half the seats in the country, when we inspect them, are in incorrectly," he said. "I'll check their seat, I'll reinstall it, make sure it's in right and make sure the child leaves safely."

He also emphasized the importance of keeping children seated in the back of vehicles until they reach thirteen years of age. "That's one of the bigger problems I see all the time as people will drive past me," he said. "[Children] belong in the back seat mainly because of airbags."

Not all of the day's activities were targeted toward a younger crowd. Dr Antonietta Mauri, MD. of Quincy Medical Center administered free blood pressure readings to adults. "We try to make it for everybody," said Kineavy.

Additionally, a representative of National Grid was available to discuss precautionary measures to be taken around natural gas lines,electrical outlets, and equipment.

"Today was a great success," said Fire Chief Joseph Barron, who hoped the event would help "open the firehouse up to the citizens."

His overall goal is to educate children, who he believes will then disseminate information to their parents, through future open houses and an increase in school related programs. "We're going to go back into the schools. We're working on a program for third graders to go into all of the public schools and to have them bring that message home." he said. "It works well to try to educate the children and then have them go home and talk about it."

Friends In Labor To Receive Dennis Ryan Community Award

Democratic City Committee 24th Annual Breakfast Sunday

The Quincy Democratic City Committee (QDCC) will hold their 24th Annual QDCC Breakfast Sunday, Oct. 21 from 10 a.m. to noon at the Quincy Elks Lodge, Tirrell Room, 254 Quarry St.

The Committee announces they will recognize its Friends in Labor as the 2012 Dennis Ryan Community Award recipients.

Steven A. Tolman, president of the Massachusetts AFL-CIO will be the guest speaker.

The following unions will be receiving the Dennis Ryan Community Award:

• Plumbers & Gasfitters Local #12, IBEW Local #103, Pipefitters Union Local #537, IBEW Local #2222, IUOE Local #4, Sheet Metal Workers Local #17, Quincy Firefighters Association Local #792, Quincy Employee Laborers Local #1139, Laborers Local #133, NE Regional Council of Carpenters, Quincy Education Association, Boston Newspaper Printing Pressmen's Local #3, MA Nurses Association, Boston Teacher's Local #66, IUPAT District Council Local #35, Iron Workers Local #7, NAGE, Teamsters Local #122, Heat & Frost Local #6, Carpenters Local #33, IAM Boston Local #264, Bricklayers Local #3 and Tunnel Workers Local #88.

Cost per person is $25 or $200 for a table of 10.

For more information regarding the breakfast contact QDCC City-Wide Chair, Alicia Gardner by email at agardner_6@yahoo.com

Ceremony At United First Parish Church

Presidential Wreath Oct. 30 To Honor John Adams Birthday

A Presidential Wreath Laying Ceremony to honor John Adams, second president of the United States, will be held on Tuesday, Oct. 30th, at 12 noon at the United First Parish Church in Quincy. The ceremony is open to the public.

Commander Brock Miller, Commanding Officer from the Navy Operations Support Center Quincy, will present the wreath on behalf of President Barack Obama. Mayor Thomas Koch and other dignitaries will be speaking and the Quincy Choral Society will be performing during the ceremony.

The church is located at 1306 Hancock Street, across from Quincy City Hall.

The Presidential Wreath Laying Ceremony started during the administration of President Lyndon Johnson whereby a wreath of red, white and blue flowers are sent to the burial sites of all deceased presidents on the anniversary of their births.

For more information, call 617-773-0062 or email vistorsprogram@ufpc.org.

Squantum Seaside Gardeners Holiday Fair Oct. 27

The Seaside Gardeners of Squantum will hold its "Faire for All Seasons" Saturday, Oct. 27 from 9 a.m. to 1:30 p.m. at The Kennedy Center, 440 East Squantum St., Quincy.

The faire will feature a selection of gift and holiday items as well as homemade baked goods, jewelry, handmade crafts, stocking stuffers and more.

For lunch, home-brewed chowder and steamed hot dogs will be available.

Parking is free.

CHOOSE QUALITY

Successful Short-term Rehabilitation

- Comprehensive rehabilitation for joint replacement, stroke, cardiac conditions & diabetes
- Occupational, physical, & speech therapies
- Experienced & dedicated nursing staff
- Detailed discharge planning for a safe transition home

Regain strength, confidence & mobility

Hancock Park

REHABILITATION & NURSING CENTER

164 Parkingway
Quincy, MA
617-773-4222

Call today for a Free Rehabilitation Brochure & Tour!

Over 60 Years of Quality Service
Welch
HEALTHCARE AND RETIREMENT GROUP

Sadie's Designer Cakes & Pastries
Catering available
419 Hancock St. Quincy
(617)770-CAKE(2253)
www.sadiescakes.com

Celebrating our 3rd Anniversary
weekly specials thru October
$2.00 OFF 1 lb. of
Homemade miniature cookies
Choose from Sugar, Old Fashioned, Gingerbread, Ricotta Cheese, Cinnamon Teacake and many more.
(this week special Thurs. Fri & Sat. only)

RELIABLE DEPENDABLE AFFORDABLE
GARAGE DOORS AND OPERATORS

ISLAND OVERHEAD DOOR

SALES, SERVICE AND NEW INSTALLATIONS
CALL TODAY FOR A FREE ESTIMATE
OVER 30 YEARS EXPERIENCE
JIM BUCHAN
781-499-2113

Cont'd From Page 9

Review Of Furnace Ave. Purchase Sought

"If the process was appropriate, fair, and thorough, so be it – I have no issue with that. But the ambiguity of what was in the Capital Improvement Plan and the decisions that were made, as a councillor that's casting votes on $25 million worth of bonding who reads state law and the charter differently it would be helpful to me to get some independent objectivity and clarity on where the reality lies."

McNamee identified key mistakes in McGovern's appraisal. The document incorrectly lists the lot's size at 52,822 square feet when it is actually only 43,480 square feet. And as part of a section on comparable sales, it lists two lots on Holmes Street as being sold separately for $415,000 each, when they had been sold together at a combined price of $415,000.

Timmins conceded that the appraisal had flaws, but said he didn't use the appraised value when he determined how much the city would be willing to pay.

"I didn't use the appraisal. The appraisal talked about a price of 595 (thousand)," Timmins said. "I went to the updated comparative sales adjustment grid, which is where [McGovern] took his four comps and I didn't analyze them. I accepted that a licensed appraiser was competent – Mr. McGovern certainly is, he made mistakes here but he certainly is (competent).

"He came down and said the values ranged from $6 to $47.95 per square foot for an average of $16.15 per square foot and I said 'good, we're at $12 or under.' And so I didn't use it."

In the end, the city paid about $11.30 a square foot for the property.

McNamee did ask Timmins at the meeting if the deal could be classified as a related party transaction because of Flynn's fundraising on the mayor's behalf.

"You're aware that this is what they classically term a related party transaction?" McNamee asked. "A related party transaction, an agreement, between parties who are not strangers. In this context related does not mean there is a blood relationship, it only means that the parties have a special personal relationship.

"And due to that special relationship the terms of the transaction – for example the purchase price, the use of one appraisal – are such that they would not be otherwise enjoyed by a stranger or someone at an arm's length relationship to the buyer."

Timmins disagreed, saying it "clearly wasn't" a related party transaction. But McNamee argued that the city should've handled it as a related party transaction because members of the public might see it as such.

"Some may view it as a related party transaction," McNamee said. "Don't you think because there is the potential for the public to view it that way, that you have you to make sure the disclosure standards and the levels of transactional transparency are that much higher to ensure that the public has confidence in the process and doesn't think that this was a sweetheart deal?"

In response, Timmins explained that the purchase only took place because the land met the requirements needed for the project.

"We wouldn't have purchased this lot if it weren't a one-acre lot located where it was in an area that had a serious need," Timmins said. "It's the only reason this transaction went forward."

Ward 2 Councillor Brad Croall said he was concerned that McGovern, who was paid $1,500 by the city for the appraisal, wasn't in attendance. McNamee claimed it was because the administration didn't want to pay for him to appear, but Timmins said it was personal reasons.

"There was a document manufactured by a professional and it is very troubling that he was unable to make it here this evening and speak to the document he created," Croall said.

Timmins said that going forward, the mayor would welcome the opportunity to be more transparent.

"I think your expectations have been expressed," Timmins said. "Those expectations will be met. This particular mayor does not seek the praise when things go on and he's certainly not seeking to do the work in private. We're happy to have more discussions and transparency."

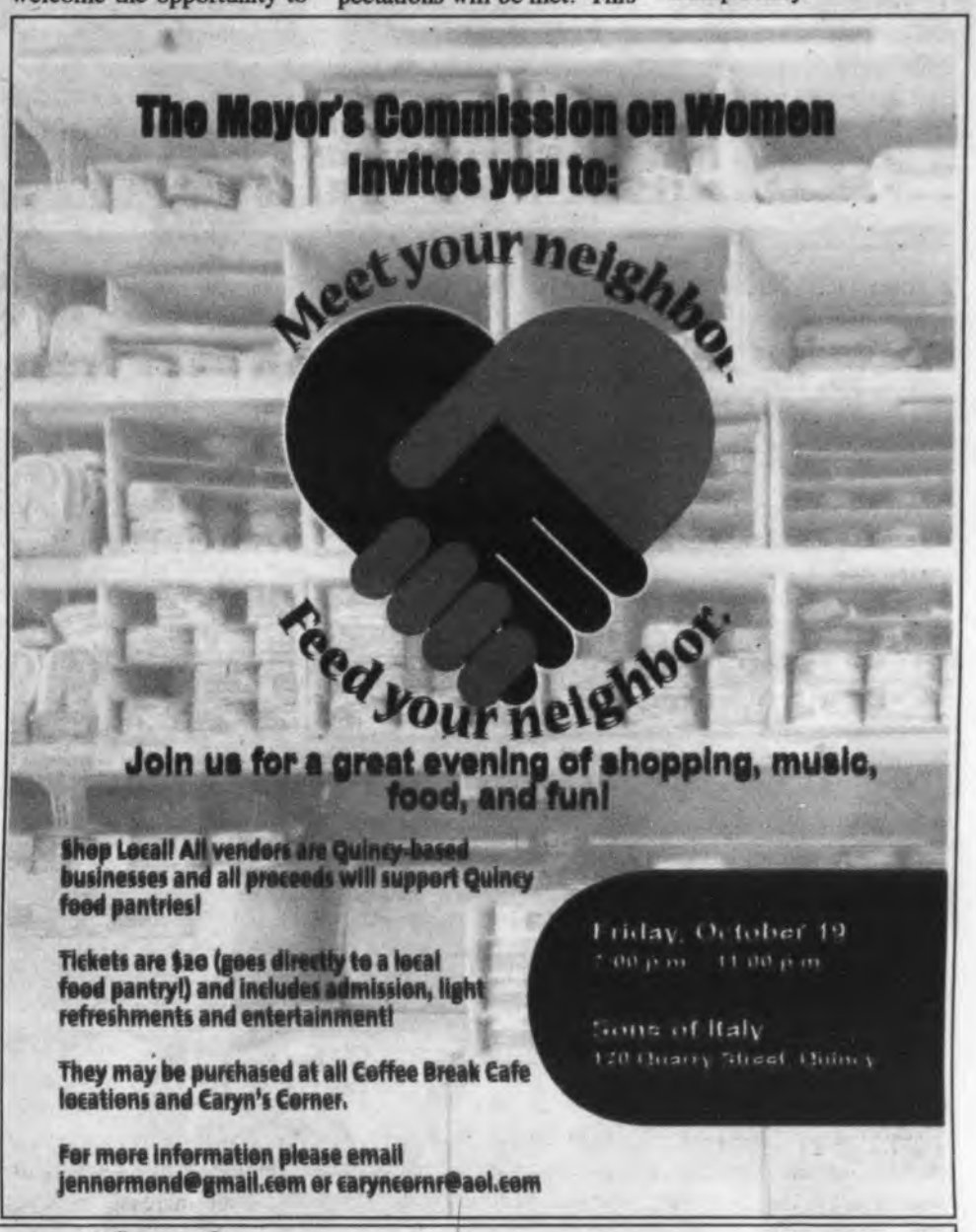

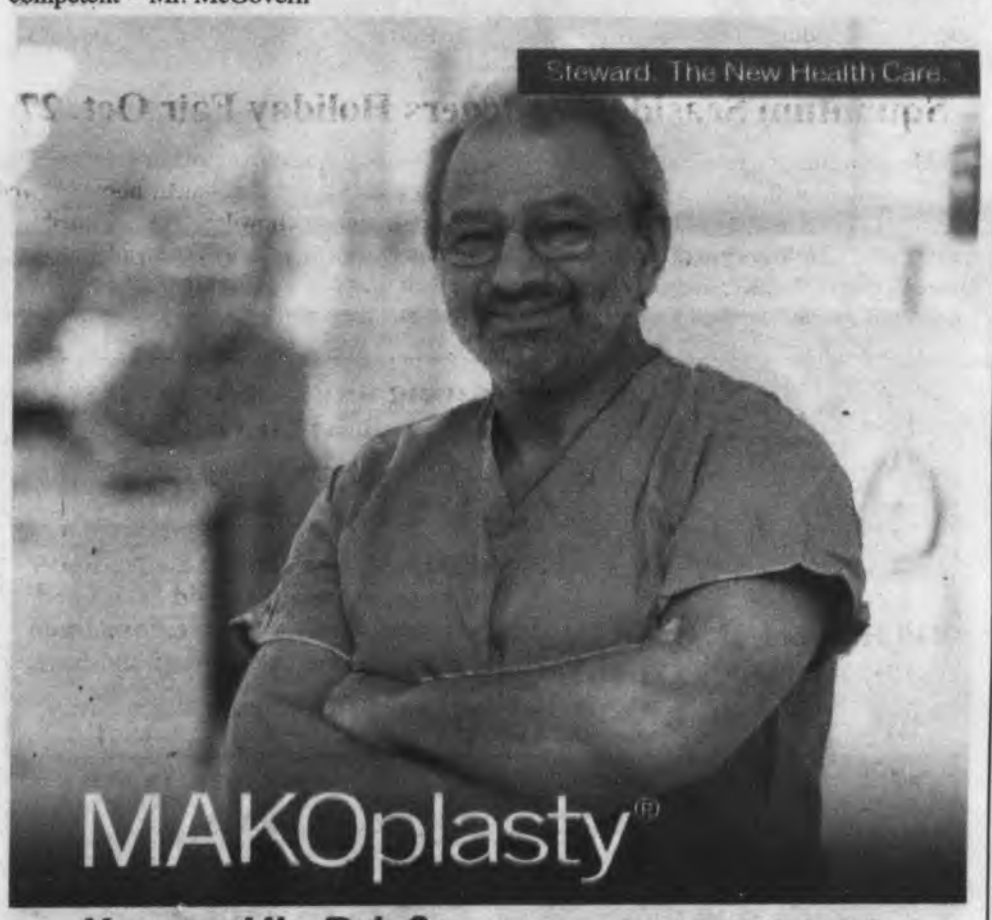

Knee or Hip Pain? Learn more about MAKOplasty® at Quincy Medical Center. Quincy Medical Center is pleased to be the first in the area to offer MAKOplasty - robotic-arm guided partial knee and hip resurfacing. Our surgeons can now treat patients more precisely and less invasively using this exciting new technology. **Learn more at our free seminar with orthopedic surgeon Leonid Dabuzhsky, MD.**

Free Community Presentation
Wednesday, October 24, 2012
6:00 – 7:00 PM
(Refreshments and registration beginning at 5:30 PM)
Quincy Medical Center
114 Whitwell Street
Quincy MA. Conference Room B/C

Quincy Medical Center
A STEWARD FAMILY HOSPITAL

Register to attend at **1-800-488-5959** or **www.steward.org/MAKOplasty**
Light refreshments and free parking provided.

Manet Community Health Center

Pink Glove Dance Competition 2012
Voting runs through November 2nd

We're dancing to raise
Breast Cancer Awareness
and we need your vote!

Help us **win a $10,000 donation** to the American Cancer Society by going to The Pink Glove Dance Competition sponsored by Medline, Inc at

www.pinkglovedance.com

and **cast your vote** for Manet Community Health Center's **Pink Glove Dance.**

Filmed on location at a Manet near you.

Manet encourages you to see your primary care provider to discuss your breast health

We are a not-for-profit health and social services provider and we exist to be your partner for a healthier life. www.manetchc.org

North Quincy Girls' Soccer Rolls Past Quincy, 5-0

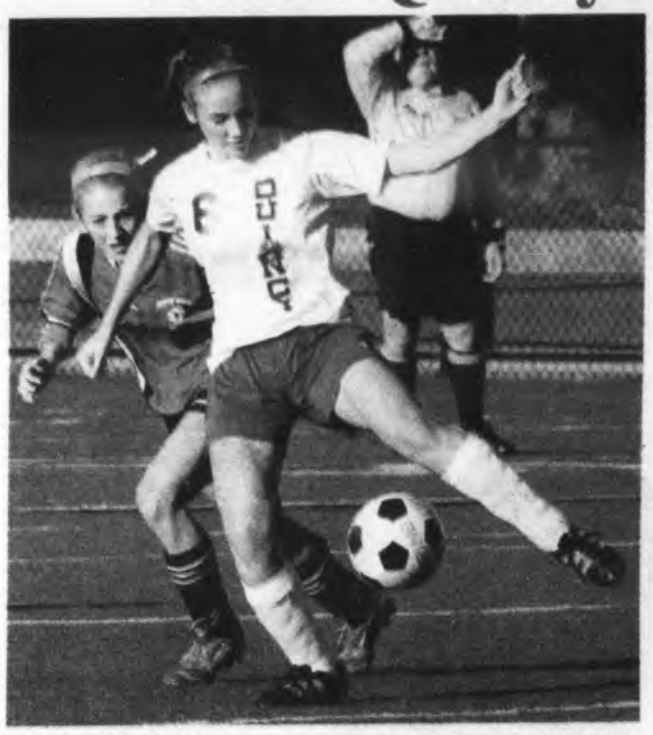

QUINCY'S LAUREN MATTHIES (No. 6) controls the ball for the Presidents. *Quincy Sun Photos/Robert Bosworth*

PRESIDENTS' DOMINIQUE LUCIER (No. 4) and the Red Raiders' Molly Donahue are stride-for-stride in pursuit of the ball during last Friday's game at Veterans' Memorial Stadium. North Quincy defeated Quincy, 5-0. Story on Page 19.

NORTH QUINCY'S Marissa McGue keeps the ball from a President defender.

NORTH QUINCY'S Marissa McGue (center) and Quincy's Colleen Andrews (left, No. 14) and Kayla McArdle (right, No. 13) all have their eyes on the ball.

BATTLING FOR CONTROL of the ball at midfield at North Quincy's Ciara Forde (left) and Quincy's Olivia Wallace.

CROWDING THE NET on this corner kick in front of the North Quincy goal are Quincy's Gabrielle Falco (No. 17) and Dominique Lucier (No. 4). North Quincy defenders include goalie Natalie Donovan (yellow jersey) and Sydney Chang (right).

COURTNEY CAMPO (right) tries to dribble past Presidents Seanna Villareal (No. 1) and Lauren Matthies (No. 6).

QUINCY'S DOMINIQUE LUCIER (center, No. 4) and two North Quincy defenders Lauren Campo (left, No. 27) and Jaclyn Scuzzarella (right, No. 8) battle for possession.

QUINCY'S BRIDGET O'BRIEN (second from right, No. 7) looks to make a pass for the Presidents.

Presidents Shut Out Red Raiders In Boys' Soccer, 3-0

NORTH QUINCY'S Angelo Taho heads the ball as Quincy's Marli Caslli (No. 16) and other teammates move in. The Presidents shut out the Red Raiders 3-0 at Veterans Memorial Stadium Saturday night. Story on Page 19.

Quincy Sun Photos
Robert Bosworth

QUINCY'S CAIQUE REGINALDO (left) and North Quincy's Mouad Abibi chase down the ball.

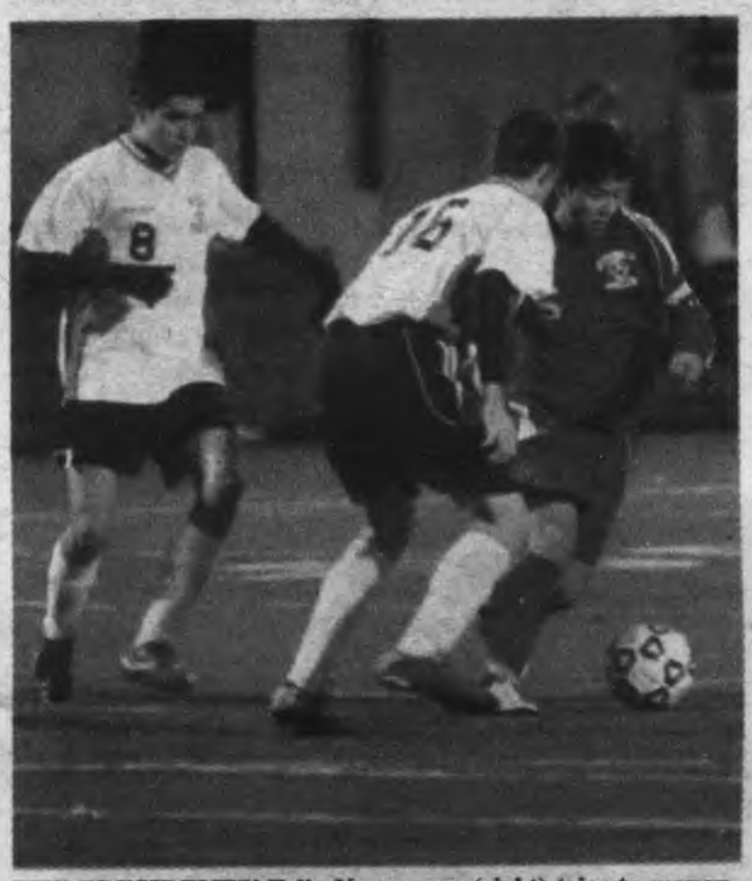

THE PRESIDENTS' Felix Nampanya (right) tries to maneuver past the Red Raiders' Francisco Groppo (left, No. 8) and Steve Beaton (No. 16).

THE RED RAIDERS' John Lopes (left) prepares to boot the ball upfield as Quincy's Juan Ponce defends.

NORTH QUINCY GOALIE Jameson MacFarland goes high for this save against the Quincy Presidents.

NORTH QUINCY'S Enea Milo (center, No. 9) dribbles upfield as Quincy's Alex Nampanya (left, No. 15) and James O'Shea (right, No. 9) converge.

QUINCY'S JAMES O'SHEA makes a pass in the offensive zone in the Presidents 3-0 win over North Quincy. O'Shea scored twice for Quincy.

Defense Strong But North's Offense Stalls Against Sachems

By COLLEEN CASEY

When North Quincy's Matt MacPhail intercepted Middleboro quarterback Troy Rossi's pass near the end zone on Middleboro's opening drive to save a touchdown, he set the tone early for Red Raiders defense.

Despite the great defensive effort from MacPhail, Kevin Pappadopolous, Eddie Guinto, Matt Deagle and Vinny Tran, North Quincy (2-3, 0-1 Fisher Division) couldn't find an offensive spark, and dropped their Patriot League opener to Middleboro, 10-0.

The Raider's didn't take advantage of the interception on their opening drive. After two plays, Guinto fumbled and Dylan Adams jumped on it for Middleboro (3-2, 1-0).

Solid defense forced the Sachems to three-and-out, but North dropped the punt and Ryan Holman recovered it back for Middleboro.

Rossi was injured on the next play and sophomore back-up quarterback Cody DiBiase stepped in and led the Sachems to the 7-yard line. On third and goal, Pappadopolous swatted down DiBiase's pass to keep the Sachem's from scoring. The defense prevailed on fourth down, pressuring DiBiase to throw an incomplete pass.

Pappadopolous, a senior captain that's been leading the defense all year, is one of the few North Quincy players that strictly plays defense. Connor said he's an outstanding football player.

"He's a guy that could be playing offense but we're trying to be able to keep everyone healthy and put him one way right now," said Connor. "He's just a heck of a football player. He's going to make plays no matter where you put him. He's the kind of kid I wish I had a bunch of."

The Raiders had some trouble stopping the rookie QB in the second. Before the break, DiBiase was 4 of 7 for 88 yards passing. On the Sachems final drive of the half, DiBiase connected with Andrew Cart for a 42-yard blast pushing the team up to the 14. After a 2-yard run from Christian Dellarocco, DiBiase found Cart in the end zone for a 12-yard score and what proved to be the only touchdown of the game. Taylor Frazier's kick put Middleboro up 7-0 at the half.

"We went into a shell and got timid on offense as they got momentum," said North coach Jim Connor. "They kept shutting us down on offense and that give's them momentum. They scored a touchdown. That gave them momentum. We have three fumbles and we happen to make more fumbles and we dropped all of our passes. All of that gives them momentum and makes it harder to get things moving on offense."

The Raiders' offense looked promising the start of the fourth. They managed to move 25 yards their first drive, but on fourth and two, Antoine Allen's (45 yards on 10 carries) rush was an inch short of a first down, crushing their chances.

Middleboro responded with a 47-yard march up the field, capped by a 32-yard field goal from Frazier.

North quarterback Andrew Minton (6 of 16 72 yards passing) tried the best he could to find his receivers, but the receivers were frazzled and kept dropping on target passes.

North Quincy will face Scituate Saturday in Scituate at 2 p.m., rescheduled from Friday night due to the Eastern equine encephalitis (EEE) threat.

But for now Connor said his team will be focusing on themselves and not Scituate.

NORTH QUINCY'S Matt MacPhail races upfield after picking off one of the his interceptions after Middleborough.

SHANE CEURVALS applies pressure to Middleboro quarterback Cody DiBiase in the Red Raiders' 10-0 loss to Middleborough Friday night at Veterans Memorial Stadium.

Quincy Sun Photos/Robert Bosworth

"We need to improve. It has nothing to do with our opponents right now. We're at a point where we need to play our football," said Connor.

"We're going to look at the film and find out what went wrong and then fix it. If it's mental we have to coach them up. If it's a physical thing we have to make sure we figure out everything that's going wrong and make our corrections. Then we'll be able to move forward. But right now we are our worst enemy."

Hall Of Fame Football Fundraiser Oct. 26

The Quincy-North Quincy Football Hall of Fame is holding a 1950's themed fundraiser on Friday, Oct. 26 from 7- 11 p.m. at the Sons of Italy in Quincy to raise funds for the 80th Anniversary Thanksgiving Day game.

The event will include a silent auction, buffet and music from two 1950's themed bands, The Aladdins and McNulty Pride featuring Ray Papile.

Funds raised will support special activities the Hall of Fame committee has planned to commemorate the anniversary.

For more information contact Joe Minukas at j.minukas@comcast.net.

McCleary's Hat Trick Powers NQ Girls' Soccer

By COLLEEN CASEY

Shannon McCleary will remember her senior night at Veterans' Stadium Friday for a long time. The senior forward notched a hat trick with an assist to propel the North Quincy girls' soccer team past rival North Quincy, 5-0.

McCleary finished her career against Quincy similar to when she started. In the rivals first meeting her freshman year, McCleary had an assist and scored two goals.

"It's exciting. It's a good way to end it," said McCleary. "And it's always good to beat rival Quincy."

Even though the Red Raiders have already qualified for the state tournament, every win helps. A better record could give them home field advantage early in the playoffs. This victory puts them at 6-2-2 in the Patriot Fisher League, a close second to Scituate (6-1-1).

North came out aggressive in the beginning, but was evenly matched by Quincy's defense, led by Kayla McArdle and Colleen Andrews. Quincy goalkeeper Natalie O'Donovan was tested again and again, but made spectacular saves to keep the score even.

Sophomore forward Ciara Forde put North Quincy on the board with 21:07 remaining in the half off a feed from freshman Marisa McGue. Riding the momentum from the first goal, a minute later McCleary launched a shot from 30 yards out and found the top right corner of the net to give the Raiders a 2-0 advantage.

"I knew I could make it," said McCleary. "I thought I should take it. I wanted a goal."

Quincy had a few chances later on but Dominique Lucier's wide-open shot flew over the cross bar.

North outshot Quincy 13-2 before the break.

Red Raider coach Paul Bregoli's halftime talk seemed to inspire North.

"We talked at half time about playing good soccer, keeping our spacing, playing it with our feet and not getting in the habit of playing kickball," said Bregoli. "We did a much better job at that and we scored two quick ones the beginning of the second half."

McCleary scored again three minutes into the second. Then senior Caitlin Bulger scored a minute later that off a corner kick from McCleary.

With four minutes remaining, sophomore midfielder Courtney Campo was tripped in front of the net, earning North a penalty shot. Bregoli let McCleary take it because she was a senior. She put it past the diving O'Donovan to earn the hat trick.

"I've had a lot of bad luck with penalty shots," said McCleary. "But I stayed calm and took my time. We practiced them at practice so I just did what I practiced."

McCleary added, "This win is going to help a lot. We already made the tournament so this win was huge for us. We're trying to get a higher seed. Our goal is to be the Patriot League champs and get a banner up in our school."

North's junior varsity squad also blanked Quincy, 4-0. Emily Anglehart steered the offense, netting a pair of goals with an assist.

Nisreen Abo-Sido and Kara Carchedi each chipped in a goal. The Red Raiders defense was led by Annie Doherty, Faith Whooley and Molly Kate Cannon to earn the shut out.

O'Shea's Two Goals Lead Presidents Past Raiders

By JEFF OHLSON

With the weather getting cold and the season winding down, the Quincy boys' soccer team shut out rival North Quincy Saturday night at Veterans' Memorial Stadium.

The Presidents' offense was paced by James O'Shea who scored two goals for Quincy. Among North Quincy's defensive standouts was Robbie Routhier.

The game was all about a Presidents offense that saw frequent opportunity against the Raiders all day. O'Shea found the back of the net for his first goal in the first half and scored again in the second half. They both came on break-aways but the second one was a little controversial as it looked to be offsides against Quincy but the referees did not call it. Quincy didn't play its best, but they played well enough to win.

"North is always going to be one of those battles that can go either way. I'm happy to get the first goal, even happier to get the second. I'm not sure we were at our best tonight, but we will take the two points," said Quincy coach Mark Spendlove.

Quincy added another goal late in the second to seal the deal and bring the score to its final of 3-0 Presidents.

North Quincy's defense was as strong as it could be but just looked tired by the end of the game and Quincy saw more opportunities.

"We just couldn't generate any offense. They play really solid defense. The first goal was great but I thought the other two were offsides. My boys played great and gave it all they had but we're playing short handed with only 12 guys but I couldn't be more proud of my guys," said North Quincy coach Rich Hanlon.

North Quincy Goalkeeper Jameson McFarland played well once again for the Raiders and Stopper Robbie Routhier was all over the field.

"We've got the best goalie in the league in Jameson. He's been strong all season and he played well tonight. On our defense, Routhier played great and so did Steve Beaton," said Coach Hanlon.

Felix Nampanya was the catalyst on offense for Quincy and Roy Bander played well for Quincy on defense for the shut out.

"Roy Bander was immense in midfield just closing everything down. Felix was great with those two assists and really just had intelligent use of the ball" said Coach SpendLove.

The Presidents host Duxbury today (Thursday) at 5:30 p.m. and Plymouth North Friday at 3:30 p.m. at Veterans Memorial Stadium. Quincy also has a home game Monday, Oct. 22 versus Middleborough at 3:30 p.m. and wraps up its regular season on the road at Randolph Oct. 24 at 3:30 p.m.

The Raiders travel to Silver Lake today (Thursday) for a 4 p.m. game and Pembroke next Monday at 4 p.m. before returning home for the final home game Saturday, Oct. 27 at 2 p.m. against Milton.

Presidents Showcase Talent In 32-6 Win Over W-H

By COLLEEN CASEY

The Quincy football team showcased its all around talent Saturday, defeating Whitman - Hanson in their Patriot League opener in Whitman, 32-6.

Sophomore quarterback James Lam had an explosive second quarter to put the Presidents ahead. Lam connected with Alex Heffernan for a 75-yard touchdown pass to start, and had two more scoring runs of 15 and 7 yards before the break.

Lam stepped in as quarterback this season after senior captain Andrew Schaaf broke his leg. Quincy coach Bill Reardon said that Lam is "coming along nicely."

Lam's older bother Jackson was also instrumental in the win. The elder Lam had a 33-yard return to set Jalen Green up for a 15-yard score to start the game. Jackson also had an interception that paved the way for his younger brother's first touchdown run in the second.

"The whole family was working together to pout points on the board," said Reardon.

Green scored on a 15-yard carry to put the Presidents up for good in the fourth.

A strong defensive performance from the Presidents limited the Panthers to only six points. Chris Ryan kicked a pair of field goals, a 22-yard field goal in the first and a 38-yarder in the third.

"Defense was outstanding. We applied a lot of pressure an ran a lot of blitzes. It was a good aggressive game by the defense," said Reardon.

The defense, led by Lam and senior Peter Cedrone managed to sac Panther quarterback Tom Sapienza eight times. Jaquan Harris was great in the secondary, containing Whitman-Hanson's lethal Dondre James all game.

Quincy (3-3, 1-0 Patriot Keenan) will face perennial powerhouse Duxbury (6-0) Friday at 7 p.m. at Veterans' Memorial Stadium. The Presidents are looking to snap the Green Dragons' 32- game winning streak.

Reardon added, "I gave the speech yesterday. We need everyone at practice every day this week. You leave a crack open for Duxbury they'll rip you apart. All burners are on for them."

Sacred Heart Basketball Registration

Registration for the Sacred Heart North Quincy Youth Basketball Program will be held Saturday Oct. 27 from 9 a.m. – 1 p.m. in the Sacred Heart Parish Hall, 386 Hancock St. North Quincy.

The program is open to all boys and girls ages 5-18 (grades K-12) from the Quincy area. Players do not have to be a member of sacred Heart parish or live in the North Quincy area to participate.

Children grades K-2 will play one hour a week of instructional basketball, usually on Saturday mornings or afternoons beginning mid-November at Quincy Catholic Academy or the North Quincy High School gymnasium.

Children grades 3-12 will practice once a week either on Wednesday, Thursday or Friday nights at Atlantic Middle School and will play a schedule of games on Saturday afternoons at North Quincy High.

The fee for children in grades K-2 is $50 and the fee for grades 3-12 is $100. There is a maximum family payment of $250. No child will be turned away for financial reasons.

Travel teams will be selected from certain age groups and will involve an additional fee.

For more information or any questions contact Program Director Mark Jaehnig at (617) 472-3311.

Black's Creek Salt Marsh Educational Walk Oct. 27

Quincy Beaches and Coastal Commission and Chuck Phelan will lead an educational walk through the salt marsh on Black's Creek Saturday, Oct. 27.

Meet at 10 a.m. at Caddy Park, Quincy Shore Dr. Wear comfortable footwear. Walk will be cancelled if there is heavy rain.

Walkers will take in fall foliage and visit the former site of the Sailors Home and Sailors Home Pond.

For more information, call 167-773-1534.

VOICE FOR HEALTH
by Dr. Gabrielle Freedman
Chiropractor

IS YOUR JOB A REAL PAIN?

As studies reveal a strong association between emotional health and back trouble, there is growing proof that stress in the workplace can exacerbate that link. According to a recent survey of more than 1,000 small business owners by an insurance provider, nearly one-third of employees experienced stress-induced back pain. To further complicate matters, once employees take time off from work, their back pain often becomes worse due to inactivity. As a result, they often become even more downcast, which leads them to develop more negative feelings about work. As this negativity feeds a self-fulfilling prophesy, chances for recovery lessen. To break this chain of negativity, chiropractic treatment offers employees a way to alleviate back pain and develop positive coping skills.

Back pain is probably the most prevalent musculoskeletal disorder of our time. At FAMILY PRACTICE OF CHIROPRACTIC, we can help correct the cause of your pain and restore your back to full function while preventing other back problems in the future. We're located at 112 McGrath Hwy., Quincy. Please call 617.472.4220 to schedule an appointment. We're currently accepting new patients. We offer computerized spinal scans. We are able to adjust patients sitting, standing, or lying down to accommodate any level of discomfort. If your problem is a chiropractic condition we offer you exceptional service.

P.S. Stress leads muscles to tense up and nerves to increase activity, which further increases tension and decreases flexibility.

Check us out on facebook:
http://www.facebook.com/familypracticeofchiropractic

www.freedmanchiro.com

DANCE
DANCE
DANCE

Quincy Youth Softball/Baseball
Presents
"THE BATTERS BOX"
A Dance For Up To 400
6th, 7th, 8th Grade Children
FIRST CHURCH OF SQUANTUM
164 Bellevue Road
$12 tickets sold at the door
Saturday, October 20th, 2012
7:00pm-10:00pm

SQUANTUM STORM tuned up for the playoffs with an intra-squad scrimmage "Thunder vs. Lightning." Here Max Storch (No. 33) eludes No. 22 Liam O'Connor on his way to a TD.

ELKS RUNNING BACK John Teixiera (No. 4) breaks tackles on his way to a first down in West Quincy's 7-6 victory over the Milton Mustangs.

QYFL First-Round Playoff Action

Panthers Down Apaches, Elks Edge Mustangs

By SEAN HALPIN

The Quincy Youth Football League kicked off its first week of playoffs this past Sunday.

This season, the QYFL is using a three-round playoff system to decide who advances in the Championship game Nov. 4th.

There was a feeling of Deja-Vu in Veterans' Memorial Stadium this week, as the four teams who faced each other last Sunday matched up, again, in this weekend's playoff games. The weather was also very familiar as the afternoon opened with rain but, cleared out for the second game, as it turned out to be a beautiful afternoon for football.

The #1 seed, Squantum Storm had their second bye week in a row and elected to play an inter-squad scrimmage against each other. The Storm-Thunder Team took on The Storm-Lightning Team.

Team Lightning was led by the play of Max Storch, Andrew Airosus, Raphy Veras, Antonio Allen and Ryan Manning. Team Thunder was sparked by the play of Tim Layden, Cullen Walsh, Mark Monahan, Liam O'Conner and Ty Finn. The Storm will shake of the rust of a two-week layoff and take on the Milton Mustangs next Sunday at 2 p.m.

The first playoff game of the afternoon featured the #2 Seed, Quincy Point Panthers hosting the #5 seed, North Quincy Apaches. The Panthers scored on their first possession as Ronin Conteras ran for a 1-yard touchdown. Brendan Jenner rushed for the conversion to make the score 7-0, Panthers.

On ensuing series, the Apaches turned the ball over on downs on the 47 yard line. Two plays later, RB Domenic Coleman rushed for a 49-yard touchdown extending the Panthers lead to 13-0. Later in the second quarter, Panther RB Coleman scored from 50 yards out. QB Jenner passed to Melvin Gonzales for the conversion making the score 20-0.

The Panther scored again before the half as QB Nick Mayberry connected with Jenner for a 21 yard TD pass. Melvin Gonzales kicked the ball through the uprights for 2-point conversion and the Panthers entered the locker room with a 28-0 lead.

Panther's return-man, Coleman took the opening kickoff of the second half back for a 72-yard touchdown. The Apaches fired back with a long drive capped off by a 20-yard TD run by Chris Mann. The Apaches defense held the Panthers throughout the second half.

Chris Mann scored again late in the forth quarter on a 41-yard TD run. Apaches QB Shawn Kelly bootlegged around the end for the conversion. The Apaches ran out of time in their comeback, as the game ended with the final score Panthers-34 Apaches-13.

The Panthers were led by the play of Coleman (3 TDs), Robert Wilson, Kevin Phu, Jenner, Mayberry, Gonzales, Conteras, Bryan Hanly, Joshua Coughlin and Jayo DaRosa.

The Apaches got strong efforts from Mann (2 TDs, 107 yards), Shawn Kelly, Matt Eagles, Michael Dockery, Jake Roos (6 carries, 57 yards), Brendan Ganno and Brian Maloney.

The Quincy Point Panthers (4-1) have the bye next week.

The second playoff game of the day featured the #3 Seed, West Quincy Elks hosting the #4 Seed, Milton Mustangs. Elks LB John Teixiera recovered a Mustang fumble on the 48 yard line. The Elks capitalized as QB Angelo Depaulo mounted a nice drive capped off by a 9-yard touchdown run by RB Teixiera. FB Aaron Etienne rushed for the conversion and the Elks took the lead 7-0.

Both defenses held each other scoreless in the second quarter as the Elks entered the locker room with the lead.

The Elks kicked off to start the second half and pinned the Mustangs deep on their own 6 yard line. The Mustangs eventually turned the ball over on downs on their own 15-yard line. The Elks took over and RB Teixiera scored on a 12 yard TD run. The touchdown was called back on a penalty and the Elks turned it over on downs.

Later in the fourth quarter, Mustang DT Mike Corcoran recovered an Elks' fumble on their 40 yard line. Milton QB Jeff Wolffe orchestrated a long drive capped off by an 18-yard TD run by RB Paul Teagan. The Elks defense stopped the conversion attempt and remained in the lead 7-6.

The Elks drove the ball down the field to the Mustang 25 yard line. Elks QB DePaulo took a knee as time expired and gave his team the victory over the Mustangs 7-6.

APACHES RUNNING BACK Chris Mann (No. 44) gains some yardage as Panther Linebacker Brendan Jenner (No. 5) closes in for the tackle. *Photos Courtesy Diane O'Conner*

The Elks were lead by the efforts of Teixiera, DePaulo, Etienne, Davi Soares, Anthony Sances, Jamal Williams, Ray Rodriguez, Vagno Santos, Josh Rodriguez and Connor Ainsley.

The West Quincy Elks (4-1) host the North Quincy Apaches in the 2nd Round of the playoffs next Sunday at 3:30 p.m. The Milton Mustangs take on the #1 Seed, Squantum Storm (3-1) next at 2 p.m.

QYFL ~ JUNIOR VARSITY ACTION

Apaches-13 Panthers-7. In a battle of undefeated teams, The Apaches (4-0-1) took on the Panthers (4-0-1) Saturday in JV action. Mike Lommano Threw a TD pass to Andy Ryan or the Panthers. Win Tran and Dylan Malcolm scored for the Apaches in their victory over the Panthers. Nate Sleiman, James Corkery, David Olcott, Chris Donaghey, Michael Ladas and Connor Donaghey played well for the Apaches as they remain unbeaten at 5-0-1.

Elks-33 Storm-12. Davi Soares and Curtis Frazier scored for the Elks and London Williams and James Crump played well for West Quincy. The Storm were led by the play of John Paul Kelley, Andrew Airosus, Josh Dangora, Samantha Smith, Mike Adamson, Jonathan Knowles and Antonio Allen

DENTISTRY for the 21st Century

by Steven A. Brustin, D.M.D.

TOOTHPASTE FACTS

Before the invention of toothpaste in its modern form, the ancients formulated their own versions from ingredients such as crushed eggshells and powdered pumice. It was not until the 1890s that Colgate introduced the first tube of toothpaste. By the 1950s, enamel-strengthening fluoride was added to toothpaste as an effective decay-preventive element. Today, whitening toothpastes are slightly more abrasive than regular toothpastes, which, along with ingredients like peroxide, help them more effectively remove stains. In any case, the primary purpose behind tooth-brushing is to remove plaque, which coats teeth on a daily basis. Unless this pale yellow biofilm is removed, it will continue to build up and harden, and acid produced by the colonized bacteria will attack tooth enamel.

It makes good sense to start preventive measures against dental disease as soon as possible. When was the last time you had a complete dental exam? We make a thorough evaluation of existing and potential problems. Nothing is more economical than regular check-ups. Small developing problems can be corrected before they become serious problems. Call us today at **617-479-6220** to schedule an appointment. We're located at 44 Greenleaf Street, where we're currently accepting new patients. We offer the services of anesthesiology and a full trained and qualified anesthesiologist. Visit us on the web at www.quincydentist.com.

P.S. *The wavy layer of toothpaste that sits atop toothpaste bristles is known as a "nurdle."*

CARPET CLEANING

3 ROOMS $99.00
7' SOFA $75.00
Free pre-treat and deodorizer

BECKWITH PRO-CLEAN
222 Willard St. Quincy, MA
(617) 471-5000

Expires 12/31/12
*Up to 900 sq ft open area

QUINT'S House of Flowers
Family Owned & Operated Since 1919
761 Southern Artery
QUINCY
617-773-7620

FRESHMEN AND SOPHOMORES would attend North Quincy High School (left) while all juniors and seniors would attend the new Quincy High School (right) under a plan supported by School Committeeman Paul Bregoli.
Quincy Sun Photos/Robert Bosworth

Time For One High School, Two Campuses?

Cont'd From Page 4

Bregoli says he has spoken to several community leaders and athletic coaches who agree it's time for one high school.

"These are people who have been born and bred here and who have lived (with two high schools) and are now saying, "it's time.' It doesn't make any sense anymore."

Bregoli says he would like to see a panel or ad hoc committee meet and study the feasibility about consolidating the two high schools.

The mayor acknowledged that Quincy High may be newer than North but the city has spent more than $2 million on upgrades in that facility in recent years.

"North is still in need of some TLC and over the past few years we've spent more than $2 million there on roofs and atrium and technology and other upgrades and we'll continue to do that but the facility is not that old – about 30 years. It's in good shape. The gymnasium is in great shape, it has some great facilities in that complex.

"I don't view it as this one is real bad and this one is sparkling brand new. Obviously you have a brand new complex in Quincy High School and it is magnificent and it should be for what we paid for it – $126 million for the whole high school project.

"If someone really wants to go to QHS, they can go there."

Another upside Bregoli points to is cost savings, especially in the athletics budget. With one high school, expenses such as travel to away games, referee fees, uniforms and equipment would conceivably be cut in half.

He says the consolidation would probably not reduce the number of teachers jobs but perhaps lead to additional hirings because a consolidated student body would allow – and justify – more academic opportunities.

For example, if there are only a handful of kids who want to study Russian at one of the high schools, you can't justify a teacher for that, he says.

"But, let's say there are six or seven kids at NQHS and five kids at QHS. Now you're getting near 13 or 14 students who want to study Russian and now you can offer that course where before you would have to say no because you can't hire one teacher to teach just four or five kids.

"I think those academic opportunities would expand," Bregoli says.

The same could be said for athletic programs. A handful of students at each high school combined could justify the return of gymnastics or starting up a ski or crew program.

What about the argument that fewer kids would play varsity sports if the student bodies were combined?

"They wouldn't necessarily not make a team," Bregoli says. "Back in the day, they used to have hundreds of kids on the football teams and what they did was offer a sophomore program and a jv program and a varsity program. They divided it that way.

"Are some kids not going to be able to make the team? Yeah, maybe, but that's part of life. Then there are other options. They can run cross country, they can play soccer, they can go out for the swim team. . .and for girls we could add field hockey in lieu of a huge soccer program."

Bregoli also said this set-up would allow kids an opportunity to develop instead of just being "thrown into the fire.

"Right now we're asking some freshmen – 14-year-old kids – to compete against 18-year-old kids who could potentially be Div. 1 athletes at a college next year and that's a recipe for disaster in terms of injuries. It happened to my own kid. He was a freshman at NQHS and he was tackling a kid who went on to play football at Syracuse University. He got a concussion.

"We put kids in jeopardy health-wise and that's first and foremost."

Bregoli believes there is a growing sentiment in the city to shift to one high school. He said it was among the top issues voters expressed to him while he ran for his school seat last fall. The other was residency – or ensuring only students from Quincy attend school here.

"I know there are people in the academic arena who have talked about having one high school. People on the street. Everyone I speak to asks me why don't we have one high school. It's more positive than negative. Out of every 10 people that I talk to, it's probably 8 who suggest it's time."

One idea to gauge public sentiment on the one high school, two-campus notion is to put a non-binding referendum on the city ballot. That would require signatures from five percent of the city's registered voters.

Another method would be holding public hearings and discussion from the City Council and School Committee.

"I think people are more afraid of taking the first step because they are afraid of the public reaction," Bregoli said. "But I think they would be surprised by the public reaction."

MOPS Christmas Child Package Drive Nov. 8

Mothers Of Preschoolers (MOPS) will package up gifts for Operation Christmas Child Thursday, Nov. 8.

Festively-wrapped shoeboxes will be filled with toys, hygiene items, school supplies, and the Christmas story to needy children across the world.

To join this effort, email Cindy at mopsquincy@gmail.com.

On Saturday, Nov. 10, from 10 a.m. to 1 p.m., MOPS of Quincy will host the "Our Kids to Yours" fundraising sale of maternity, baby and toddler clothes, toys and gear in the All-Purpose Room at Fort Square Presbyterian Church, 16 Pleasant St., Quincy. Most items will be between $1 and $3.

All proceeds will benefit MOPS of Quincy.

Bottle, Can Drive Saturday To Benefit Marshall School

A bottle and can drive to benefit students at the Clifford Marshall School will be held Saturday, Oct. 20 from 9 to 11 a.m. at the school (Southern Artery entrance.)

SONiA Performs Saturday At United First Parish Church

SONiA will be performing at Quincy's Boston Area Coffee House Association (BACHA) venue at United First Parish Church ("Church of the Presidents") 1306 Hancock St. in downtown Quincy Saturday, Oct. 20 at 8 pm.

Doors open at 7:30 pm. Singing in English, Spanish, Hebrew, and Arabic, her powerful honesty touches people of varied social and ethnic backgrounds, especially those moving towards a positive world vision.

Admission is $20.

Home-made dessert refreshments are available.

For reserved tickets call Eileen at 617-821-4073, or reserve at Ebaker8991@comcast.net.

Electronic Payments: Best Way To Get Benefits

By KRISTEN ALBERINO
Social Security Public Affairs Specialist

Chances are, if you receive Social Security benefits, Supplemental Security Income (SSI), or any federal payment, you receive it electronically. More than 90 percent of people getting monthly Social Security benefits already receive electronic payments. If you don't yet, that's about to change.

There is a U.S. Department of Treasury rule that does away with paper checks for most federal benefit and non-tax payments by March 1, 2013. With a few exceptions, this mandate includes Social Security, SSI, Veterans Affairs, Railroad Retirement Board, Office of Personnel Management benefits, and other non-tax payments.

Social Security Online Services
★ Convenient ★ Secure ★
www.socialsecurity.gov

People required to switch have the option of direct deposit to a bank or credit union account or they can have their monthly payment directed into a Direct ExpressÒ debit card account (Treasury's debit card program). Please visit www.godirect.org to learn more.

So, why the push for electronic payments instead of paper checks received in the mail? There's a list of reasons an electronic payment is better than an old-fashioned paper check.

- It's safer: no risk of checks being lost or stolen;
- It's easy and reliable: no need to wait for the mail or go to the bank to cash a check;
- It saves taxpayers money: no cost for postage and paper and printing; Treasury estimates this will save taxpayers $1 billion over 10 years; and
- It's good for the environment: it saves paper and eliminates the need for physical transportation.

If you still get your check in the mail, don't wait for the new rule to go into effect next year— sign up for electronic payments now. Please visit www.godirect.org today and begin getting your Social Security and SSI payments the safe, easy, reliable way — electronically.

Real Estate

Stay Warm While Reducing Home Fire Risk

As temperatures begin to drop and consumers turn to alternative heating sources to stay warm, the Insurance Institute for Business & Home Safety (IBHS) offers guidance on ways to avoid home fires this fall and winter.

"While space heaters, fire places and wood-burning stoves can help consumers reduce energy bills during the colder months, it is critical that they be used properly," said Julie Rochman, IBHS president and CEO.

Heating fires account for 36 percent of all residential home fires in rural areas every year, according to the U.S. Fire Administration (USFA). The majority of residential heating fires (87 percent) are started by a confined fire, such as from a chimney or fuel burner, according to USFA. Take the following precautions to stay safe:

Fireplace

- Have the fireplace inspected and cleaned annually by a professional chimney sweep.
- Have a removable cap installed at the top of the chimney to keep out debris and animals.
- Install a spark arrestor that has 1/4 inch mesh.
- Maintain proper clearance around the fireplace and keep it clear of combustible materials such as books, newspapers and furniture.
- Always close the screen when in use, but keep glass doors open during the fire.
- Use a fireplace grate.
- Never burn garbage, rolled newspapers, charcoal or plastic in the fireplace.
- Avoid using gasoline or any liquid accelerant.
- Clean out ashes from previous fires and store them in a noncombustible container with a tight-fitting lid.
- Keep the container outside and away from the house.
- Make sure the fire is completely extinguished before closing the damper.

Space Heaters

These appliances can be an affordable option for heating a small space, but they also are the leading source of house fires during winter months. Follow these guidelines when using space heaters:

- Look for products that have been tested by Underwriters Laboratory (UL).
- Buy a model with an automatic shutoff feature and heat element guards.
- Maintain a 36-inch clearance between the heater and combustible materials, such as bedding, furniture, wall coverings or other flammable items.
- Do not leave a space heater unattended.
- Electric heaters should be inspected prior to use.
- Check the cord for fraying, cracking and look for broken wires or signs of overheating in the device.
- Use only heavy-duty extension cords marked with a No. 14 gauge or larger wire.
- If the heater plug has a grounding prong, use only a grounding (three- wire) extension cord.
- Never run the heater cord (or any cord) under rugs or carpeting.
- Liquid-fueled heaters must be operated using only the fuel recommended by the manufacturer.
- Never use gasoline or any other substitute fuel.
- Allow the heater to cool down prior to refueling. Additional details can be found in IBHS' Alternative Heating Sources guide.

Electrical Fires

According to USFA, electrical home fires in the U.S. claim the lives of 280 people and injure 1,000 more each year, while home electrical problems account for $1 billion in property losses every year. Use the following information to reduce the risk of an electrical fire:

- Routinely check your electrical appliances and wiring for frayed wires or cords.
- Promptly replace any cords that are frayed or damaged. Avoid overloading an outlet.
- Replace any electrical tool that causes even a small electrical shock, overheats, shorts out, or emits smoke or sparks.
- Keep electrical appliances away from wet floors and counters.
- Don't allow children to play near electrical appliances.

Visit DisasterSafety.org for more information about how to make your buildings more resistant to a variety of disasters, large and small. Follow IBHS on Twitter at @DisasterSafety and on Facebook.

IBHS is an independent, nonprofit, scientific and educational organization supported by the property insurance industry. The organization works to reduce the social and economic effects of natural disasters and other risks to residential and commercial property by conducting research and advocating improved construction, maintenance and preparation practices.

Quincy Sun Featured Home of the Week

1144 FURNACE BROOK PKWY.

Location! Location! Location! Beautiful, young (1982) Colonial features 6 rooms, 3 bedrooms, and one and a half baths. Fireplaced living room, hardwood floors, and carefree vinyl siding. Located on Furnace Brook Pkwy., Quincy, this home has easy access to Rte. 93. **$419,900.**

Century 21 Annex Realty, Inc.
49 Beale Street, Quincy, MA
617-472-4330
cannex@aol.com
www.c21annex.com

FLAVIN & FLAVIN REALTY

Buying? • Selling?

Don't be FRIGHTENED

Call

FLAVIN & FLAVIN

We do a BOOtiful job for Buyers & Sellers

It's no Trick, just a Treat!

Complete Real Estate Service Since 1925

Flavin & Flavin
1085 Hancock St. Quincy Center
Visit: www.flavinandflavin.com
617-479-1000

RE/MAX Realty Pros — Above the Crowd!

Buying, Selling or Investing?
Call Tom McFarland
For All Your Real Estate Answers

QUINCY - (617) 328-3200
On the Web visit McFarlandproperties.com

Thinking of buying or selling?
Think of us...

Red Door — *Real Estate*
222 Sea Street - Quincy
(617) 553-1880
www.RedDoor-RE.com

GRANITE LOCK CO
SERVICE MOBILE
AUTO • HOME • BUSINESS
- DEADBOLTS INSTALLED
- LOCKS REKEYED
- DOOR CLOSERS
- PANIC HARDWARE
- AUTO KEYS FITTED

VISIT OUR SHOWROOM!
755 SO. ARTERY, QUINCY
472-2177

Real Estate

Quincy Real Estate Transactions October 8th through October 12th

Seller	Buyer	Amount	Address
Jeanne V. Blaton & Elaine M. Whittier	Ding R. Gao	$380,000.00	54 Botolph Street
Jonathan Fraiman	Elizabeth L. Lynch	$295,000.00	10 Seaport Drive Unit 2316
Thomas J. Keddy & Barbara A. Keddy	Kevin M. Keddy & Amy A. Keddy	$350,000.00	61 Highfield Road
Diana Kenneally	Yu S.S. Hodapp	$182,500.00	200 Falls Blvd. Unit C107
419-421 Furnace Brook Parkway Realty Trust	Jian Q. Fang & Mei Z. Situ	$510,000.00	419 Furnace Brook Parkway
John J. Salvatore & Lisa A. Salvatore	Diana J. Kenneally	$294,900.00	38 Hillsboro Street
Elizabeth J. Guerin	James M. Guerin, Jr.	$300,000.00	106 Glendale Road
Edith Young	Jin Y. Zheng & Li B. Lin	$435,000.00	146 Billings Street Unit 3
Brian P. Haertlein & Roberta E. Haertlein	Jessica L. Brilli & Philip M. Bronstad	$255,000.00	94 Town Hill Street
Brian P. Gove & Rani A. Nardin	Anthony Cingranelli	$386,000.00	15 The Strand
Joseph Ciampa	Maria T. Guerra	$299,900.00	140 Palmer Street
Michael F. Belmont & Elizabeth A. Belmont	Daniel F. Gilson & Kelly A. Gilson	$362,500.00	28 Shoreham Street
Michael S. Murphy & Lori A. Farnum	Brett P. Knickerbocker	$319,000.00	1001 Marina Drive Unit 504E

6 Ways To Save On Heating Costs

Temperatures are already dipping in colder climates, and weather experts are warning consumers everywhere to brace for a colder winter than last year.

That means homeowners may be paying more to heat their homes this winter – and even more if owners haven't sealed it up and/or taken other energy efficiency measures.

If you think energy efficiency steps aren't that big a deal, the founder of Angie's List says you should think again.

"The average heating and cooling system accounts for about 54 percent of the average home's total energy costs," says Angie Hicks. "Even small things can add up to big heating bill savings – and many of them are jobs you can do yourself."

Angie's List, a national resource for consumer reviews on local service experts, including HVAC companies, went to highly rated heating experts to compile 6 ways to save on your heating bill:

1. All systems go? Check your furnace filters each month and replace if necessary. A clean filter distributes heat better and cuts your energy costs. Plus, it's an inexpensive and easy task you can do yourself. An annual furnace checkup from a reputable heating system expert will help detect and fix small problems before they result in a system failure.

2. Block and tackle: Is your couch or a bookcase blocking a baseboard radiator? Take a look to be sure you have good airflow around registers and radiators to increase energy efficiency.

3. Drafting good for auto racing; not so much for homes: As much as 20 percent of the air moving through the average home's duct system is lost to leaks and poor connections. Sealing up leaks with caulk, spray foam and/or weather stripping will stop that. Check doors and windows, too and caulk, seal and weather-strip any drafts.

4. Solar power: The sun offers free energy that you can tap even without solar panels. Keep your blinds up and the curtains open on a sunny winter day to absorb heat. Close them up at night to keep the heat inside.

5. Through the roof: Heat rises, which means if you don't have enough insulation on the ceiling and in the attic, your heat is literally going through the roof. If you can see the floor joists in your attic, you probably don't have enough insulation. Be sure to get the right R-value for your area.

6. Programmed to save: Use a programmable thermostat to easily adjust the temperature while you're away or sleeping and save up to 30 percent on your bill, according to Energy Star.

Painting Tips

By SAMANTHA MAZZOTTA

Q: I'm painting my apartment next week, the first time I've ever done this. Do you have any painting tips? -- Lana, Columbus, Ga.

A: Tons of tips, but limited space to list them all, unfortunately! First-timers often are daunted by the amount of paint and paint products to choose from, conflicting instructions from various sources, and sometimes a lack of helpful information from home-improvement store paint sections. Others feel it's simple enough to just buy a bunch of paint and brushes and just go for it. The reality falls somewhere in between.

Preparation is the most important rule to follow, however. You'll want to prepare the walls (and presumably trim) in the apartment for painting. You'll need to figure out not just what color paint to use, but how much of it to buy, and if the colors even work the way you think they will. Here are a few tips to get you started:

• Buy sample sizes of paint colors you're interested in, and paint a stripe of each in an inconspicuous section of the wall. Paint looks different when wet and when dry.

• How much paint should you buy? A gallon of latex paint covers 350 square feet. Measure the length of each wall and add the figures together. Measure the height of the room from floor to ceiling. Multiply the first number by the height of the room and you'll have your square footage.

• Wash all surfaces to be painted with a damp sponge soaked in a soap and water solution and then squeezed to remove most of the water. Let the surfaces dry for about a half-day, longer if it's rainy or humid.

• Remove protruding nails and patch nail holes and small (less than 1/2 inch) dents and holes with spackling compound. Once it's dry, sand the compound lightly and wipe with a damp sponge to remove dust.

• Mask off areas you don't want to paint using blue painter's tape, which comes off more easily than masking tape.

• Covering a dark wall with a lighter paint? Prime the wall first with a primer that is close to or matches the color of the new paint.

• Ditto for covering one type of paint, such as an oil-based paint, with a different type, such as latex paint. A primer coat will keep your new paint from bubbling, cracking or peeling.

• Make sure the area being painted is well ventilated; additionally, wear a filter mask (not a dust mask) to reduce inhalation of paint fumes.

(c) 2012 King Features Synd., Inc.

New Agents On Board At Conway

New Jack Conway sales agents are getting a head start on their careers in a first-of-its kind "Onboarding Progrvam" created by Chris Haraden, director of education for the 40-office real estate company.

"We've had the idea for a long time that new agents need a little more personal attention when they first join us," said Haraden. "We have so many technological tools to help them succeed in this business, but they don't know where to start or how to use them effectively. I think it helps them feel a lot less overwhelmed."

The Onboarding workshop, conducted by Technology Director Toni Manning, is now the first step in Conway's well-known training program for new associates. "I contact the agents as soon as they come aboard and invite them to meet with me one-on-one at our Norwell Headquarters," said Manning. "They tell me what tech devices they own. I set up their Conway email and show them how to log into our company website which allows them to conduct business from anywhere."

The Onboarding program, which Manning has dubbed "The Technology Fast Track," shows agents how to create a personal profile page on the Conway website, how to upload their photo, how their listings will be displayed on jackconway.com, and how to enter customers' information into Conway's database management system, which is available to agents at no charge.

As a second stage of the training, Manning visits the agents in their offices to teach them how to use the company's web-based program to create a comparable market analysis of a property, and how to order on-line prospecting postcards and fliers to market themselves and their business.

For more information on career or training opportunities at Jack Conway, Realtor, contact Chris Haraden at 781-871-0080, ex. 335.

REALTY 7
617-472-7700

Working for you 7 days a week
Tom McMahon
realty7.biz
tom@realty7.biz

FLAVIN Insurance Agency
Complete Insurance Service Since 1925
OFFERING FLOOD INSURANCE
Winter Rainy Season Can Increase Risk of Flooding
Call or drop in for Premium Quote
Flavin & Flavin
1085 Hancock St. Quincy Center
617-479-1000

Century 21 Annex Realty, Inc.
49 Beale St., Quincy, MA 02170
617-472-4330
www.c21annex.com
Over 70 Seller and Buyer Agents specializing in Residential, Commercial Real Estate, Bank Owned Properties, Short Sales and Rentals
ANNEX REAL ESTATE SCHOOL
Offering Salesperson's, Broker's and Continuing Ed. classes
"STILL NUMBER ONE"

QUINCY
www.stamosandstamosrealtors.com
Stamos & Stamos Realtors
747 East Squantum St.
Squantum, MA 02171
617.328.9400

A Job Well Done

By QUINCY POLICE LT. DAN MINTON

On Tuesday, Oct. 9, at approximately 8 p.m., Officers Steve Kelly and Bruce Trieu were dispatched to the rear of the Kam Man Store on Quincy Avenue for a report of a man asking for "911" to be called. As the Officers were en route, dispatch informed them that the victim was in the Dollar Store next to the Kam Man Store. It was unknown who placed the call for help on behalf of the victim.

LT. DAN MINTON

Upon arrival, Officer Kelly was approached by the victim, who was known to the Officer as being homeless and hangs out in the wooded area behind the mall. The victim said that he was walking on Quincy Avenue when he was approached by another homeless male known to him.

The victim said that the suspect talked to him briefly and then said "I'm taking this," referring to his cell phone and PSP handheld PlayStation. The suspect then punched the victim in the head and took the two items. The suspect then walked away, heading toward the wooded area behind the Kam Man Store.

Officer Kelly asked the victim if he believed he was robbed and he said yes. The victim gave the name of the suspect to the Officers, who then headed into the wooded area to locate the suspect. After a brief walk into the woods, the Officers located the suspect and another male. The Officers recognized the suspect from past incidents where he was intoxicated.

The suspect was asleep on the ground and the other male was asleep in a chair. There were empty bottles of vodka and mouth wash nearby. The unknown male in the chair was awakened and appeared extremely intoxicated. Since he could not walk on his own and was belligerent, he was transported by ambulance to Quincy Medical Center.

Officer Kelly then awakened the suspect and told him that the victim wanted his cell phone and PSP back. The suspect then produced the two items from the pockets of his pants, explaining that he was holding onto the victim's "stuff for a couple hours and was going to give it back to him."

The suspect said that he argued with the victim earlier on Quincy Avenue and that the victim hit him first. *The suspect said that he hit the victim in self-defense and then decided to take his cell phone and PSP. When asked why he would take the items under those circumstances, the suspect reiterated that he was only going to take the items for a couple hours before returning them.*

The suspect, a 27-year old homeless man, was placed under arrest for "Unarmed Robbery." The cell phone and PSP were returned to the victim.

Nice Work!

ANOTHER JOB WELL DONE

On Tuesday, Oct. 9, at approximately 1:10 a.m. Officers Thomas Gaeta II and Steve O'Donoghue were dispatched to Common Street on a report of a male/female disorder. Upon arrival, the Officers met with the caller at his residence. He stated that he left his home to pick up his girlfriend at her house but she wasn't home. When he returned to his home and walked inside, he found his girlfriend damaging his property, with the residence in complete disarray. As soon as he saw this, the caller/victim called the Police and stood outside until the Officers arrived.

The Officers proceeded to the rear of the residence and heard numerous items being smashed and destroyed from within the residence. The Officers entered the home to find the girlfriend now sitting on the couch in the living room. The residence was in complete disarray with objects strewn throughout it.

There were papers and mail all over the first floor, along with broken glass in the living room from a picture frame. There was a broken oak chair at the bottom of the stairs with an ottoman resting on top of it. Remains of an ashtray were scattered from the living room to the kitchen. A shelving display was pieces in the bathroom and a glass mug shattered in the kitchen.

The Officers asked the girlfriend what happened and she said "it's just one of those days – you know." The suspect, a 39-year old Weymouth resident, was placed under arrest and charged with "Wanton Destruction of Property over $250." The caller/victim said that they had been dating for a while but after this incident they would be parting ways. He refused a DOVE pamphlet and domestic violence service/options.

Nice Work!

QUINCY POLICE HOT SPOTS

QUINCY POLICE STATISTICS: SEPT. 28 - OCT. 4
ARRESTS: 23
TOTAL CALLS: 1,179
TOTAL STOLEN VEHICLES: 2

FRIDAY, OCT. 5

VANDALISM/PROPERTY, 1:39 p.m., Walmart, 301 Falls Blvd. Motor vehicle damage. Passenger side rear door and quarter panel keyed; happened this date 11:30 a.m. and noon.

BREAKING AND ENTERING/PROGRESS, 3:03 p.m., Garrett Dr. Female was in the basement and heard someone upstairs. She is outside now. Friend who was with her went inside the house and started screaming. Girl screamed because she saw a spider.

LARCENY, 7:16 p.m., 53 Cranch St. Past.

VANDALISM/PROPERTY, 9:59 p.m., Hawthorne St. Grill. Two pieces that are part of the grill of a Cadillac STS were taken.

LARCENY, 10:17 p.m., 929 Southern Artery. Male/female. Suspect was gone, warrant application submitted.

SATURDAY, OCT. 6

BREAKING AND ENTERING/ATTEMPT, 9:51 a.m., 25 Winthrop Park. Past.

LARCENY, 10:31 a.m., Nelson St. Wallet. Happened yesterday.

BREAKING & ENTERING/PROGRESS, 2:40 p.m., Ralph Pill Electric Supply, 219 Washington St. Possible. Arrest made.

LARCENY, 4:28 p.m., YMCA, 79 Coddington St. Wedding ring.

SUNDAY, OCT. 7

BREAKING AND ENTERING/PAST, 2:01 a.m., 100 block Ruggles St. Caller states house was broken into recently.

LARCENY, 5:55 a.m., MBTA Quincy Center Station, 1245 Hancock St. Fare evasion. Parties refusing to pay and now trying to take another cab. Issue resolved.

LARCENY, 1 p.m., Appleton St. Medication.

VANDALISM/PROPERTY, 3:28 p.m., 290 Quarry St. Someone let air out of tires.

VANDALISM/PROPERTY, 10:27 p.m., 100 block Taffrail Road. Bus stop. Pulled a MBTA pole out of the ground. No hazard - MBTA notified.

MONDAY, OCT. 8

LARCENY, 9:43 a.m., Elm St. Medication - oxycondone, nuerotin, klonopin. Occurred Sept. 10.

VANDALISM/PROPERTY, 9:56 a.m., 300 block Quarry St. To vehicle.

LARCENY, 10:26 a.m., Beebe Rd. Past. Ten fishing rods, seven reels stolen.

BREAKING AND ENTERING/PROGRESS, 1:12 p.m., Carlson St. Dwelling. White male, black top entered the rear door, had a screwdriver in his hand. Checks out.

BREAKING AND ENTERING/PAST, 6:53 p.m., 141 Sea St. Dwelling.

TUESDAY, OCT. 9

LARCENY, 7:54 a.m., TD Bank, 516 Adams St. Past. Some wire cut and stock missing.

VANDALISM/PROPERTY, 3:05 p.m., Starbucks, 1205 Hancock St. To vehicle. Vehicle was kicked causing damage.

UNARMED ROBBERY, 5:14 p.m., Dollar Tree, 215 Quincy Ave. Unarmed robbery. Arrest made. Came into the store asking for help, unknown what is wrong. Male requesting ambulance unknown medical. Separate incident one to QMC homeless male. 1 to QMC 1 refusal.

VANDALISM/PROPERTY, 5:43 p.m., 1000 Southern Artery. To MV. Happened sometime since Sunday. Drivers side front door and rear quarter.

LARCENY, 5:59 p.m., 200 block Quincy Ave. Larceny over/arrest made.

LARCENY/MOTOR VEHICLE, 10:48 p.m., 200 block Belmont St. Past.

WEDNESDAY, OCT. 10

LARCENY, 1:10 p.m., Winter St. Medication.

LARCENY, 3:13 p.m., White St. Scooter. While male, approximately 12 years old, navy blue sweatshirt or jacket, stole a child's scooter from front yard of above. Headed towards O'Rourke playground. Five juveniles transported to Butler Road. All advised, scooter returned, parents notified.

LARCENY, 6:17 p.m., 300 block Water St. Past. Caller states flute with case was taken.

VANDALISM/PROPERTY, 2:11 p.m., Presidents Rock Club, 1546 Hancock St. Mural vandalized between 2 and 7 a.m.

LARCENY, 7:59 p.m., Napoli Cafe, 1570 Hancock St. Report for larceny over.

THURSDAY, OCT. 11

VANDALISM/PROPERTY, 9:55 a.m., Gilbert St. Tires slashed all four tires.

VANDALISM/PROPERTY, 12:44 p.m., Brackett St. To vehicle. Caller's MV was keyed on both sides.

VANDALISM/PROPERTY, 2:20 p.m., 1630 Hancock St. Past. Windows were cut into and damaged.

LARCENY, 3:02 p.m., 35 Copeland St. Laundry. Party had laundry stolen from Wash/Dry on Copeland St. Oct. 9. Happened Monday. He put clothes in the dryer, came back in the afternoon, other clothes were in the dryer. Advised.

BREAKING AND ENTERING/PAST, 6:49 p.m., 127 Federal Ave. Storage unit.

BREAKING AND ENTERING/PAST, 7:27 p.m., 1071 Southern Artery. Dwelling.

LARCENY, 9:39 p.m., Bromfield St. Credit cards.

LARCENY/MOTOR VEHICLE, 100 block Cranch St. Past. 2008 Red Dodge Avenger. Report filed unauthorized use. Owner found vehicle on Oct. 12.

FRIDAY, OCT. 12

BREAKING AND ENTERING/ATTEMPT, 12:56 a.m., Schlager's, 299 Centre St. Business. Two men drove up, 1 man in brown coat. Arrest for attempted B&E and trespassing.

VANDALISM/PROPERTY, 6:58 a.m., 481 Quincy Ave. Tagging. Side of building had graffiti sprayed.

❑

STOLEN MOTOR VEHICLES: Cranch Street, Belmont Street.

❑

CAR BREAKS: Belmont Street, Elliot Avenue, Hamilton Avenue, 300 block of Copeland Street.

❑

BREAKS AND ATTEMPTED BREAKS: Federal Avenue, 1071 Southern Artery, 141 Sea Street, Ruggles Street, Winthrop Park.

If you have information on the above crimes, drug activity or any crime, please call the **Quincy Police Detective Bureau at 617-745-5764 or** log onto the following website: http://tinyurl.com/ytf6td.

To report suspicious drug activity, call the **Drug Hot-Line at 617-745-5730**. You will not be required to identify yourself, but it could help. To make an appointment to view the **Registered Sex Offenders** book, call **Detective James Dentremont at 617-745-5755**.

To contact the **Crime Prevention Officer** for tips or comments, my direct line is **617-745-5719**. My e-mail address is dminton@ci.quincy.ma.us -- *Lt. Dan Minton*

Entries in the Quincy Police Hot Spots are compiled and submitted by the Quincy Police Department.

They are published by *The Quincy Sun* as a public service to make local residents more aware of any crime activity in their neighborhood. Questions concerning the Hot Spots list should be directed to Crime Prevention Officer Lt. Dan Minton, 617-745-5719.

Ask the GEMOLOGIST®
BY JEFFREY M. BERTMAN
GRADUATE GEMOLOGIST

TIMELY FASHION STATEMENTS

By some estimates, 92% of Americans own cellphones. Perhaps not so coincidentally, only 42 million Americans purchased wristwatches for themselves in 2011, which is a decrease from the 55 million watches purchased in 2004. It seems that cellphones have somewhat replaced watches as time-telling devices. However, this hardly means that wristwatches are totally out of favor. In fact, watches are again becoming increasingly popular as manufacturers have recently switched from utilitarian watches to watches that make fashion statements. The most popular of these are nostalgia-inducing timepieces that remind people of the watches they used to wear in childhood. From there, interest turns toward vintage and classic timepieces. These new styles are worn to make personal statements, whatever the time.

Your wristwatch says a lot about you. This is one item of jewelry that you will see on men and women, young and old, and you will observe that each person expresses his or her true style with these timepieces. Our store is located at 1402 Hancock Street, Quincy Center. Call us at 617-773-3636, and allow us to assist you. This is the place to mark the meaningful moments of your life!

Don't Forget: We pay cash for Gold - Platinum - Diamonds... highest prices paid.

Rogers Diamonds...Watches...Jewelry
www.rogersjewelry.com
BANK OF AMERICA BUILDING

Genealogy Topic Sunday At Temple Shalom

Judy Izenberg, a board member of the Jewish Genealogical Society of Greater Boston, will be the guest speaker at the next Temple Shalom of Milton Brunch Speaker Series on Sunday, Oct. 21, at the Pierce Middle School at 10:15 a.m.

Ms. Izenberg's topic will be "A Taste of Jewish Genealogy."

Researching one's ancestry can be a complex endeavor, requiring persistence, patience, networking, research knowledge and some luck. Ms. Izenberg will share her experience of researching her family for ten years, showing the types of information she found, how she found it, and what she's still seeking.

Ms. Izenberg has been on the Board of the Jewish Genealogical Society for over seven years, has been its Co-President, and currently serves as Volunteer Coordinator. She has found family of her own in Ukraine and Argentina as well as in the U.S. She is a retired elementary school teacher, and volunteers teaching English as a second language and delivering food for Meals on Wheels and Metrowest Harvest.

The public is invited to the brunch, which begins at 10:15 AM, with the speaker starting at approximately 11 a.m. A $5 donation for the brunch is requested to defray costs, and a call to the temple office would help in planning. Temple Shalom's brunches are being held at the Pierce Middle School, 451 Central Avenue (entrance on Brook Road), Milton.

For more information, call 617-698-3394 or email: office@TempleShalomOnline.org.

Houghs Neck Congregational

Houghs Neck Congregational Church, 310 Manet Ave., Quincy, will hold its weekly worship service Sunday at 10 a.m.

All are welcome to attend.

Pastor John Castricum will preach the sermon "Gospel Eyes."

Jaime Gordon and David Logue will serve for the Diaconate, and a fellowship coffee hour will follow the service.

RELIGION

'Spooky Walk' Oct. 27 At Wollaston Congregational

Wollaston Congregational Church will host a "Spooky Walk" appropriate for kindergarteners through fourth graders Saturday, Oct. 27 from 6 to 8 p.m.

There will be Halloween crafts and games, snacks and storytelling. Cost is $5 per child (adults and chidren are invited to wear costumes.)

For more information, call 617-773-7432.

Community United Methodist

Quincy Community United Methodist Church, 40 Beale St. will hold a Blessing of the Animals Sunday, Oct. 28 at 10:30 a.m.

The public is invited to either bring their pet, or a photo of the pet.

"Each person will have to use his or her best judgment as to whether or not a pet should attend," said Rev. Dr. Susan F. Jarek-Glidden, pastor of Quincy Community.

All pets must be on a leash or in a carrier.

In addition to present pets, everyone is also invited to bring photos, preferably framed, of past pets. Photos will be placed on the altar during the service.

A gift to the Quincy Animal Shelter will also be included in the worship service. For more information, call 617-773-3319.

Cake Decorator At MOPS Meeting

Cake decorator Audrey MacDonald will be the guest at the MOPS of Quincy (Mothers of Preschoolers) meeting Thursday, Oct. 25 from 9:30 to 11:30 a.m. in the All-Purpose Room of Fort Square Presbyterian Church, 16 Pleasant St., Quincy.

Extra cakes and frosting will be provided, but feel free to bring your own materials. Pregnant women and mothers of preschool children are invited to attend the meetings held the second and fourth Thursday of the school year. Free childcare is provided.

Wollaston First Baptist Church

Regular worship service will be held at 10:30 a.m. Sunday at the First Baptist Church of Wollaston, 81 Prospect Ave.

Pastor C. Michael Cunningham's sermon will be "A Great High Priest."

Serving the church will be greeters Bob Philips and Beverly Moulton and Scripture reader Jan Burton.

Infant/toddler care will be provided during the worship service. All areas of the church are handicap accessible.

There will be a fellowship coffee hour in the Chapel.

Adult Bible Class meets each Sunday at 9:30 a.m. in the Chapel.

Bethany Church

Bethany Congregational Church, Quincy Center will have Sunday Worship Service and Sunday School at 10 a.m.

The Rev. William C. Harding will conduct the service and preach a sermon entitled "Let Your Conversation Be Always Full of Grace!" Fellowship with light refreshments will follow the worship service.

Childcare is available for infants and toddlers during worship service on Sundays. The church is wheelchair accessible.

All are welcome to attend Bethany Church Worship Services and its numerous group activities. Bethany has a Youth Group, a Men's Group, an Outreach Mission Group doing various charity works and a Friday morning Bible Study Class.

Quincy Point Congregational

Saturday, Oct. 20 at 6 p.m. is Free Family Movie Night in the Social Hall at Quincy Point Congregational Church 444 Washington Street. The movie feature is, HAPPY FEET TWO.

Free popcorn, drinks and candy will be provided. This event is sponsored by the Christian Education Committee. All are welcome.

Sunday worship is at 10 a.m. Oct. 21st. Lois MacDonald will be deacon of the day and Jean Kane will be lay reader.

The Rev. Ann G. Suzedell will share a sermon titled, "Servant St. Francis."

Quincy Religion Directory

SERVICES & ACTIVITIES

Catholic

St. Mary's Church
95 Crescent St., Quincy • 617-773-0120
Masses
Saturday, 4pm, Sunday 7, 9:30 & 11:30am, Weekdays 9am
Handicapped Accessible
New Members Welcome!

ST. AGATHA CHURCH MILTON-QUINCY
432 Adams Street
Milton, MA 02186 • 617-698-2439
Schedule of Masses:
Saturday: 4:30PM
Sunday: 7:30AM, 9:00AM (Family Mass), 10:30AM, 12 NOON, 5:00PM
Weekday Masses: 7:00 & 9:00AM
Reconciliation 3:45PM-4:15pm on Saturdays, other times by appointment
Handicapped Accessible, handicapped parking, elevator to Upper/Lower Churches ~ *Air-Conditioned*

St. John The Baptist
ROMAN CATHOLIC CHURCH
44 School St., Quincy
617-773-1021
Weekend Mass Schedule
Saturday, 4:00 PM
Sunday 7:30, 9:00, 11:00 AM
Sunday night 5:30 PM
Weekday Masses
Monday - Saturday 8:00 AM
Latin Mass
1st & 3rd Wednesdays
(Lower Chapel) 7:00 AM
Confessions
Wed. 8:30 – 9:30 AM
Sat. 2:30 – 3:30 PM
Handicapped Accessible

Salvationist

THE SALVATION ARMY
6 Baxter St., Quincy • 617-472-2345
9:45 CHRISTIAN EDUCATION
11AM WORSHIP SERVICE
BRASS BAND MUSIC
7PM TUES WOMEN'S FELLOWSHIP
6:45PM WEDS. BIBLE STUDY

Catholic

Sacred Heart Church
"A Roman Catholic Community walking together in Faith, Worship, Education and Service"
386 Hancock St., North Quincy, MA 02171
(617) 328-8666
Sunday Masses
4pm (Sat.) 7:45am, 9am (Family Liturgy) 10:30am (with Choir) and 5pm
Weekday Masses
Mon.-Fri. 7am and 9am, Sat. 9am
Handicapped Accessible
Confessions
Sat. 3-3:45pm in Saint Joseph Oratory

St. Joseph's Church
550 Washington Street
Quincy, MA 02169
617-472-6321
SUNDAY MASSES:
4 p.m. (On Saturday)
8:30 a.m. and 10:30 a.m.
Weekday Masses 9am
CONFESSIONS: Saturday, 3:00-3:30 pm
Handicapped accessible & Handicapped parking, side entrance air conditioned

Saint Ann's Church
757 Hancock St., Wollaston
617-479-5400
Pastor: Rev. John J. Ronaghan
Weekend Mass Schedule:
Saturday 4:00 PM
Sunday 7:00, 9:00, 11:30AM
Daily Masses: 9:00 AM

Methodist

QUINCY COMMUNITY UNITED METHODIST CHURCH
40 Beale St., Wollaston
617-773-3319
10:30 AM Sunday Worship
Rev. Dr. Susan Jarek-Glidden, Pastor

Congregational

HOUGH'S NECK CONGREGATIONAL CHURCH
310 Manet Avenue
617-479-8778
www.hncong.org
Sunday Worship Service
Oct. 21 at 10AM
'Gospel Eyes'
All are welcome to attend
FELLOWSHIP COFFEE HOUR FOLLOWING SERVICE

BETHANY CONGREGATIONAL CHURCH
Spear & Coddington Streets
Quincy Center, 617-479-7300
WWW.QUINCYBETHANYCHURCH.ORG
Sunday Worship Oct. 21
and Sunday School at 10AM.
The Rev. William C. Harding will preach the sermon
'Let Your Conversation Be Always Full Of Grace'
Child Care Available
ALL ARE WELCOME!
Fellowship Time in Allen Parlor

Congregational

Wollaston
Congregational Church
United Church of Christ
48 Winthrop Avenue
Quincy, Massachusetts
Sunday Worship at 10 a.m.
Rev. Dr. Mary Louise Gifford
will conduct the service and preach the sermon
"The Summons"
Office: 617-773-7432 www.wollycong.org

UNION CONGREGATIONAL
Beach St. & Rawson Rd., Wollaston
(617)479-6661
Rev. John Swanson, Pastor
Sunday Worship Service 10 AM

QUINCY POINT CONGREGATIONAL CHURCH
444 Washington St . • 617-773-6424
Worship and Church School 10 am
Rev. Ann Suzedell, Pastor
email: office@quincypointcong.org

To Advertise in this Directory, Call 617-471-3100

Christian Science

First Church of Christ, Scientist
16 Beale Street, Quincy
617-472-0055
Sunday Services and Sunday School 10:30 a.m.
Wednesday Evening Meetings – where testimonies of healing are shared 7:30 p.m.

ALL ARE WELCOME!

Catholic Community

Dignity BOSTON
Gay, Lesbian, Bisexual, Transgender
CATHOLICS
Our families, friends And allies
Liturgy & social hour: Sundays, 5:30 PM
St. John the Evangelist Church
35 Bowdoin St., Beacon Hill, Boston
617-421-1915
www.dignityboston.org

Nazarene

Wollaston
Church of the Nazarene
Sunday Worship
8:30 AM Liturgical Worship
9:45 AM Sunday School
11:00 AM Celebration Worship

Kevin C. Dunlop, Lead Pastor
Phil Nase, Youth & Small Groups Pastor
Jake Chastain, Music & Campus Pastor
Bev Reuther, Children's Pastor
Don Reed, Visitation Pastor
37 E. Elm Ave., Wollaston
617.472.5669
E-mail: office@wconaz.org
www.wconaz.org

HOPE LOVE PEACE JOY

OBITUARIES

Lorraine A. Butts

LORRAINE A. BUTTS

A funeral service for Lorraine A. (Skutul) Butts was held Oct. 12 at Lydon Chapel for Funerals, 644 Hancock St., Quincy.

Mrs. Butts died Oct. 9.

Loving mother of Alicia, Frederick, Amanda, and Jeffrey Butts, all of Quincy. Daughter of the late Gloria Skutul. Cherished sister of William Skutul of Waltham, Charles Skutul of Quincy, and the late Robert Skutul.

Interment was in St. Michael's Cemetery, Boston.

Josephine M. Galvin

Worked At State Lottery, Book Author

JOSEPHINE M. GALVIN

A funeral Mass for Josephine M. (Santisi) Galvin of Quincy was celebrated Monday at St. Mary's Church, Quincy.

Mrs. Galvin died Oct. 11.

She grew up in the Jamaica Plain and had been Quincy for over 50 years. In her earlier years Mrs. Galvin worked at the state Lottery. She was a longtime member of Furnace Brook Golf Club in Quincy.

She also was a member of the St. Mary's senior group.

Mrs. Galvin was a talented artist and poet and authored a children's book titled, "Joey." She will be missed as a compassionate and loving lady whose family was the central focus of her life.

Beloved wife of James M. Galvin of Quincy. Loving mother of Geraldine Barnes of NY, Jeanmarie Turley of Quincy, and James M. "Jay" Galvin, Jr. of Weymouth. Aunt of Barbara Bogue of Pembroke. Sister of Ray Santisi of Boston. She was pre-deceased by four sisters and two brothers. Also survived by 14 grandchildren, 4 great grandchildren, and many special nieces and nephews.

Funeral arrangements were made by Keohane Funeral Home, 785 Hancock St., Quincy.

Interment was private.

Memorial donations may be made to Hospice of the South Shore, 30 Reservoir Park Dr., Rockland, MA 02370.

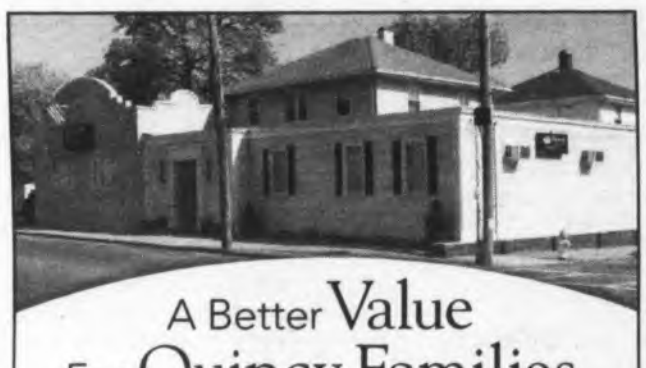

A Better Value For Quincy Families

At Deware Funeral Home, we are proud to offer more value and superior service to Quincy families. A full service traditional funeral is **$5,995* with no hidden costs.** The price includes:

Funeral Ceremony • Visitation • Casket

At Deware Funeral Home, we put the needs of our customer first. We also offer a Simple Burial Plan for $3,395.

With Deware Funeral Home, you can trust us to provide the compassionate care you expect at an exceptional value, backed by a 100% service guarantee.

Exclusive provider of Dignity Memorial® benefits.

Deware Funeral Home

576 Hancock Street | Quincy, MA 02170 | 617-472-1137

Dignity

For more information visit
www.dewarefuneralhome.com

*$5,995 plan includes basic services of funeral director and staff, embalming and preparation, visitation, funeral ceremony, transportation to place of disposition, 20-gauge metal casket, website announcement, and memorial stationary package (a register book, 100 thank you cards, 100 prayer cards).

A Service Family Affiliate of AFFS and Service Corporation International, 206 Winter Street, Fall River, MA 02720 (508) 676-2454

Louis Rizzo, 85

Owned Louis Rizzo Hair Styles, Realtor

LOUISE RIZZO

A funeral Mass for Louis "Lou" Rizzo, 85, of Braintree and formerly of Quincy, was celebrated Oct. 13 at St. Francis of Assisi Church, Braintree.

Mr. Rizzo died Oct. 7.

Born Luigi Rizzo in Aragona, Sicily, he immigrated to America in 1928 with his mother to join his father in Quincy. The first-born child of Calogero Charlie and Rosalia Rizzo, he was their only child born in their native town.

Mr. Rizzo lived most of his life in Quincy before moving to Braintree three years ago. A graduate of North Quincy High School, Mr. Rizzo enlisted in the U.S. Navy in his senior year of high school and served in the Pacific during World War II as Seaman First Class, where he received the WWII Victory, American Theater, Asiatic Pacific Theater and, Philippine Liberation medals.

An entrepreneur, he opened Louis Rizzo Hair Styles, Inc., in 1947, in downtown Boston. In 1972, he relocated his business to Quincy. Not one to sit still, Mr. Rizzo retired from hairdressing in 1984 to pursue new careers as a realtor and mortgage originator and remained active in those pursuits until recently.

He had many talents and interests. At a young age he was selected as First Violinist in the NQHS Orchestra and carried a love of music his entire life. He enjoyed cooking, dancing, bowling, and golfing and family trips to Cape Cod. A true gourmet, he enjoyed wine and fine dining. He loved to replicate an entree he favored and gather his family around the table to share his culinary skills.

Throughout his adult life, Mr. Rizzo always found a place in his community where he could serve, often taking on a leadership position. He especially enjoyed his role as a Eucharistic minister and delivered communion to many local nursing homes. He was a daily communicant at St. John the Baptist Church and recently at St. Francis of Assisi. As a resident of The Glen at Grove Manor, he helpful nature earned him the title Honorary Mayor. A true steward, his community service crossed many paths and touched many lives. He will be deeply missed.

Husband of 63 years to Elaine G. (Fusco) Rizzo. Fahter of Eloise "Elly" Papile of Hingham, Karen B. Savino and her husband James of Nahant, Therese R. Nicklas and her husband Gerald of Quincy, Louis J. Rizzo of Mashpee, and Dean A. Rizzo and his wife Barbara Anglin of Plymouth. He was known as Grampy to 11 grandchildren; and Great-Grampy to 10 great-grandchildren. Also survived by two brothers, Salvatore Rizzo and Charles Rizzo; and one sister, Anna Mazzola, all of Quincy, as well as many nieces and nephews. He was predeceased by his daughter, Lisa M. Rizzo, his grandson, Tyler Brack, granddaughter, Acacia Rizzo-Cugno and his son-in-law, Robert Papile

Funeral arrangements were made by Keohane Funeral Home, 785 Hancock St., Quincy.

Memorial donations may be made to The Glen at Grove Manor Activities Fund, 160 Grove St., Braintree, MA 02184, or Catholic Charities, 51 Sleeper St., Boston, MA 02210, www.ccab.org/give.

Obituaries Updated Daily at thequincysun.com

Dorothy M. Lach, 93

Worked For Corcoran Management Co.

DOROTHY M. LACH

A memorial service for Dorothy M (Herndon) Lach, 93, of Quincy was held Oct. 3 at Forest Hills Cemetery Chapel, Boston.

Mrs. Lach died Oct. 2.

Born in Rocky Mount, NC, she grew up in Baltimore and attended the Maryland Art Institute. During WWII, she worked for the Navy Officer's Club in Virginia where she met her husband Michael.

They moved to Quincy and she spent the last 63 years in the city.

Mrs. Lach studied real estate and worked for Corcoran Management Company for 20 years before retiring in 1990. She painted lovely portrait of children's still lives and was active the Quincy and Milton Art Associations.

Mrs. Lach was a member of the DAR, ex-chapter regent for the Col. Thomas Gardner Chapter and was active in Cub Scouts, PTA, and the Wollaston Mother's Club. Loved by all, even neighborhood dogs visited her daily for treats.

Beloved wife of the late Michael J. Lach. Devoted mother of Thomas H. Lach and his wife Loraine of Dedham, Stephen C. Lach of Quincy, Marsha A. Totten and her husband Norman of Newton, and the late Michael J. Lach, Jr. and his wife Edythe of FL. Loving sister of Patricia Barley Shreeve of IL. Cherished grandmother of Tedlin Lach of FL and Julie Totten of Newton. Also survived by nieces and nephews.

Funeral arrangements were made by Keohane Funeral Home, 785 Hancock St., Quincy.

Interment was in Forest Hill Cemetery, Boston.

Memorial donations may be made to Hancock Park Alzheimer Recreation Fund, Unit 4 West, 164 Parkingway, Quincy, MA 02169.

Peter C. Le, 47

PETER C. LE

A funeral Mass for Peter C. Le, 47, of Quincy, formerly of Chelsea, was celebrated Oct. 13 in Saint Joseph's Church, Quincy.

Mr. Le died unexpectedly Oct. 8 at home.

He was born in Vietnam and immigrated to the United States in 1989. He had lived in Quincy for one year, previously in Chelsea for 22 years.

Mr. Le had been employed for 18 years as a machinist at Sterling Machine Company in Lynn.

Beloved son of Trong B. Le of Vietnam and the late Hoa T. (Nguyen) Le.

Devoted brother of Khoa B. Le, Ngoc T. B. Le both of Vietnam and Khanh B. Le of Quincy.

Funeral arrangements were made by the Sweeney Brothers Home for Funerals, 1 Indepedence Ave., Quincy.

Kathleen S. MacGillvray, 64

A funeral service for Kathleen Susan MacGillvray, 64, of Quincy was held Oct. 11 at McDonald Funeral Home, Weymouth.

Ms. MacGillvray died Oct. 8.

Sister of Dorothea "Dottie" Fitzgerald of FL and the late G. Douglas MacGillvray. Aunt of Thomas W. Fitzgerald of FL, Therese F. Green of TX, Tracey Fitzgerald of CO, D. Mark MacGillvray of CA, Stephen A. MacGillvray of PA, and Heather A. Myman of CA. Also survived by seven great-nieces and great-nephews.

Interment was in Pine Hill Cemetery, Quincy.

Memorial donations may be made to Quincy Animal Shelter, 56 Broad St., Quincy, MA 02169.

Over 60 Years Of Personalized Service

SWEENEY BROTHERS

Home for Funerals, Inc.

RICHARD T. SWEENEY, JR. · FRANCIS M. SWEENEY

1 INDEPENDENCE AVENUE
QUINCY, MASSACHUSETTS 02169

(617) 472-6344

www.thesweeneybrothers.com

James P. McGroarty, 96

Ship Fitter, Wollaston Theatre Manager, Also Managed Grossman's Garden Center

A funeral Mass for James P. McGroarty, 96, was celebrated Sept. 25 at St. Joseph's Church, Quincy.

Mr. McGroarty died Sept. 21.

A lifelong resident, he served in the Army during World War II. He later worked as a ship fitter, then at Grossman's where he was garden center manager for 20 years in the Braintree, Quincy, and Wellesley stores. He went on to serve as manager of the Wollaston Theater and then as a court officer in Dedham.

He was the senior member of the St. Joseph's Holy Name Society, where he served as an usher and Eucharist minister. He was a charter member of the Ward 2 Civic Association, a lifetime member of the Town River Yacht Club and member of both the Archbishop Williams Men's Club and MA Horticultural Society. His greatest love was gardening and spending time with his family.

JAMES P. McGROARTY

Beloved husband of the late Meridia A. (Williams) McGroarty. Loving father of Patrick J. McGroarty, Kevin F. McGroarty, and Michael A. Mcgroarty and his wife Joanne, all of Quincy. Dear grandfather of Alex, Christopher, Matthew, Robert, Paige, Joanna, Kathryn, Meredith, and Ryan.

Funeral arrangements were made by Dennis Sweeney Funeral Home, 74 Elm St., Quincy.

Interment was in Mount Wollaston Cemetery, Quincy.

Memorial donations can be made to St. Joseph's Food Pantry, 550 Washington St., Quincy, MA 02169.

Jacqulyn M. McCann, 85

A funeral Mass for Jacqulyn M. (Doyle) McCann of Cambridge and Quincy was celebrated Wednesday at 10 a.m. at St. Peter's Church, Cambridge.

Mrs. McCann died Oct. 13.

JACQULYN M. McCANN

Beloved wife of the late state Sen. Francis X. McCann. Loving mother of Dr. Francis X. McCann, Jr. and his wife Laurie of WI, Susan E. McCann and her fiancé John F. Swirbalus of Quincy, James J. McCann of Cambridge and Gregory G. McCann and his wife Jaymee of NH. Grandmother of Maggie, Mac, John, Gregory, Laura, Kerry, and Brendan.

Funeral arrangements were made by Brown & Hickey Funeral Home, Belmont.

Interment was in Mount Auburn Cemetery, Cambridge.

Memorial donations may be made to Autism Speaks, 1 East 33rd St., 4th Floor, New York, NY 10016.

Tito Ferrara, 76

Member Laborer's International Union

A private funeral service was held for Tito Ferrara, 76, of Quincy.

Mr. Ferrara died Oct. 10.

Born in Campobasso, Italy, he moved to Quincy at age 15. He was a longtime member of the Laborer's International Union Local 133 in Quincy. Mr. Ferrara enjoyed fishing, walking, Italian opera, and dancing.

Loving son of the late Sabatino and Mariannina (Taddeo) Ferrara. Loving father of Donna Ferrara, Lisa Ferrara and her husband James Wickersham, and Rhonda Ferrara and her companion John Gaye. He was the longtime companion of Dorothy Roche and her children Paula, Nancy, and Karen, and her grandchildren. He was the former husband of Phyllis Luiso. Also survived by three sisters, four brothers, and several nieces and nephews.

Funeral arrangements were made by Bolea-Buonfiglio Funeral Home, 116 Franklin St., Quincy.

Interment was private.

Memorial donations may be made to American House Personal Care Home, Attn: Resident Fund, 25 S. 9th St., Lebanon, PA 17042.

Other Obituaries On Page 29 and Online at www.thequincysun.com

Paul E. Pitcher, Jr., 46

Sales Specialist, Limousine Service Owner

A funeral Mass for Paul Earl Pitcher, Jr., 46, of Quincy was celebrated 10 a.m. Wednesday at St. Joseph's Church, Quincy.

Mr. Pitcher died Oct. 13.

A lifelong Quincy resident and graduate of Quincy Vo-Tech, he worked as a sales specialist for Frito Lay and was a former owner of A & P Limousine Service.

PAUL E. PITCHER, JR.

Beloved husband of Anna M. (Pirredda) Pitcher. Loving son of Marjorie (Malbouf) Pitcher of Quincy and the late Paul Earl Pitcher, Sr. Devoted father of Brendon Pitcher of Quincy, Paul Earl Pitcher III of Hull, Barbara Halachis of Weymouth and Michael Halachis of Brookline. Dear brother of Judy Grenada of Lakeville, Brian Pitcher of Quincy, Janet Maher of Revere. Ginger Cross of Winthrop, Walter Jacobs of Braintree, Arthur Jacobs and Pamela Jacobs, both of Quincy, Marjorie Jacobs of Randolph, Susan Jacobs of RI and Gary Pitcher and Paula Pitcher, both of WA. Loving grandfather of Teagan Daisey Pitcher, Keely Pitcher, Michala Halachis, Lacey Halachis, Mikie Halachis, Matteo Halachis, Mika Pitcher, Casandra Chavis, Devin Chavis and Anna Halachis. Great-grandfather of Kevin Chavis. Also survived by his beloved Aunt Janet and many nieces and nephews.

Funeral arrangements were made by Dennis Sweeney Funeral Home 74 Elm St., Quincy.

Interment was in Pine Hill Cemetery, Quincy.

Memorial donations may be made to the Paul Pitcher Esophageal Cancer Fund at any Sovereign Bank.

Francis John McLaughlin, 61

A funeral Mass for Francis John McLaughlin, 61, of Avon and formerly of Quincy was celebrated 10 a.m. Wednesday at St. Michael's Church, Avon.

Mr. McLaughlin died Oct. 12.

A 1970 graduate of North Quincy High School, he served in the Air Force as a communications specialist. He worked at the VA Hospital for many years, and also coached in Avon Little League. Mr. McLaughlin was a diehard fan of the Red Sox and Patriots.

Beloved husband to Mary Christine (Curley) McLaughlin. Devoted father of Gregory McLaughlin and wife Christin of Randolph, Christopher McLaughlin of Stoughton, and Nicholas McLaughlin of Avon. Proud Papa of Stella McLaughlin. Devoted son to Dorothy McLaughlin of West Bridgewater. Dear Brother to Susan Lambropolous and husband Bill of Mansfield. Survived by many loving cousins, brothers and sisters in-laws, nieces and nephews.

Funeral arrangements were made by Hurley Funeral Home, Holbrook.

Interment was private.

Antonio Cerqueira

A Mass of Christian Burial for Antonio Cerquiera of Quincy was celebrated Tuesday at St. Agatha's Church, Milton.

Mr. Cerqueira died Oct. 13.

Beloved husband of 48 years to Maria Teresa (Barbosa) Cerqueira. Devoted father of Paula Cerqueira-Goncalves and her husband Celestino Goncalves of Milton and Bernadette and her husband Richard Pignone of Marshfield. Grandfather of Ashley and Anthony Goncalves of Milton and Michael Pignone of Marshfield. Brother of Joaquim Cerqueira of Peabody and Leondina Amorim of Littleton.

Funeral arrangements were made by Dolan Funeral Home Milton.

HAMEL FUNERAL CARE & CREMATION SERVICES OF MASSACHUSETTS

Honored Providers of:

Veterans Funeral Care™

PHONE TOLL FREE
(800) 696-5887

26 Adams Street, Quincy, Ma 02169
www.HamelFuneralCare.com

BBB

Helen C. Adams, 85

A funeral Mass for Helen C. (Gillogy) Adams, 85, of Quincy was celebrated at 10 a.m. Wednesday at Sacred Heart Church, Quincy.

Mrs. Adams died Oct. 13.

. She was born in Watertown and raised in Chelsea, graduating from Chelsea High School. She was a devoted wife and mother who dedicated her life to her family making sure that their childhood was rich with family love and tradition, which would later become the foundation of all that was truly important to her.

She enjoyed bingo, traveling and taking her children camping. She loved her yearly trip with her daughters to Kittery, ME where they created life long memories, which they cherish today.

Mrs. Adams will be remembered as a fun loving and caring mother who valued honesty. Although her family is heart broken at her loss, they are grateful for all the blessings she brought into their lives. She will be sadly missed.

HELEN C. ADAMS

Beloved wife of 65 years to Arthur L. Adams, Jr. Cherished mother of Richard Adams of Quincy, Sharon Morgan of Plymouth, Susan Calvert and her husband Jeffrey of Squantum, Janet Protulis and her husband Robert of Cohasset, Kathleen Marks and her husband David of Cohasset, Michael Adams and his wife Margaret of Squantum and Cheryl Koch and her husband William of Kingston. Sister of the late Lillian Hogarty and Francis Gillogly. She is also survived by 14 grandchildren and 9 great grandchildren.

Funeral arrangements were made by Keohane Funeral Home, 785 Hancock St., Quincy.

Interment was in Pine Hill Cemetery, Quincy.

Memorial donations may be made to Alzheimer's Disease Research Foundation, 480 Pleasant Street, Watertown, MA 02472 or to St. Jude's Children's Hospital, 262 Danny Thomas Place, Memphis, TN 38105.

Francis J. Dolan, 82

A funeral Mass for Francis J. Dolan, 82, of Quincy was celebrated Monday at St. Joseph's Church, Quincy.

Mr. Dolan died Oct. 11.

A lifelong Quincy resident, he served in the U.S. Army and was a veteran of the Korean War. Mr. Dolan was a licensed electrician and a member of IBEW Local 103.

Beloved son of the late Bernard J. and Ellen (Condon) Dolan. Loving brother of the late John Dolan, Bernadine Yourell, Bernie Dolan, and Catherine M. "Kay" Dolan. He is survived by many nieces and nephews.

Funeral arrangements were made by Dennis Sweeney Funeral Home, 74 Elm St., Quincy.

Interment was in Pine Hill Cemetery, Quincy.

Memorial donations may be made to a charity of choice.

DOLAN
FUNERAL SERVICES

"Caring for your life's journey"

- Funerals
- Cremations
- Pre-Arrangements

Service times and directions at:
www.dolanfuneral.com

THE DOLAN FAMILY
W. Craig
Paul F.
Frederick J.
Courtney

1140 WASHINGTON STREET
DORCHESTER, MA 02124
(617) 298-8011

460 GRANITE AVENUE
MILTON, MA 02186
(617) 698-6264

SUN FUN PAGE

King Crossword

ACROSS
1 "Monty Python" opener
4 Met melody
8 Raggedy Ann, e.g.
12 Calendar abbr.
13 Gangster's companion
14 Pennsylvania port
15 Pennsylvania Dutch pork concoction
17 Appellation
18 With skill
19 Monarch
20 Comfortably inviting
22 Pebbles' papa
24 French cleric
25 Sit-ins and such
29 Part of AT&T
30 Water nymph
31 Greek X
32 Glittery cosmetic
34 Actor Pitt
35 Census stats
36 Cheer up
37 Inundated
40 Amorphous mass
41 Mail
42 Earn an F in penmanship
46 Satan's specialty
47 Owl's call
48 Shelter
49 Challenge
50 Oxen's burden
51 Corn spike

DOWN
1 Picks out of a lineup
2 Sleuth
3 Mix up
4 Without stinting
5 Thickly fibrous
6 Under the weather
7 Hearty brew
8 Strip
9 Exam format
10 Rickey flavoring
11 Ogler's look
16 Busy as —
19 Emeritus (Abbr.)
20 Loathe
21 Do as you're told
22 McDonald's offering
23 Bellow
25 Sheet of glass
26 Where "TWELVE" is worth 12
27 Just one of those things
28 22-Down, e.g.
30 Approaching
33 In conclusion
34 Sci-fi villain
36 Upper-class group
37 Mimicked
38 Made on a loom
39 "Yeah, right!"
40 Understand, slangily
42 Bashful
43 Dove's call
44 Meadow
45 Always, in verse

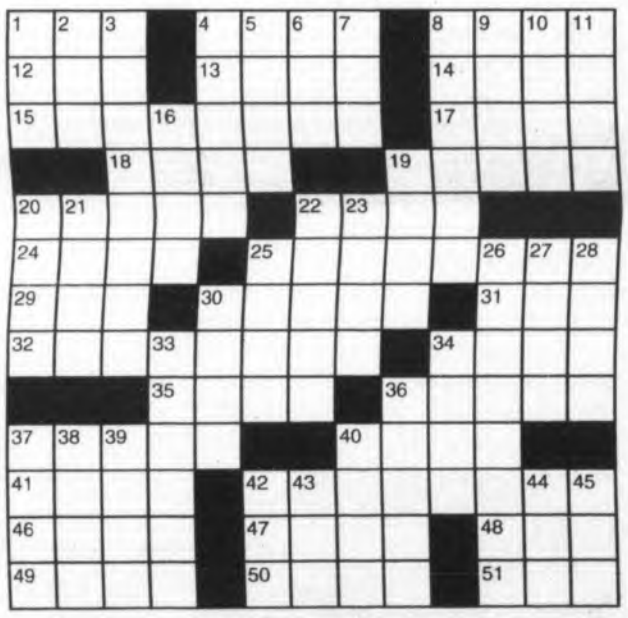

© 2012 King Features Synd., Inc.

HOCUS-FOCUS

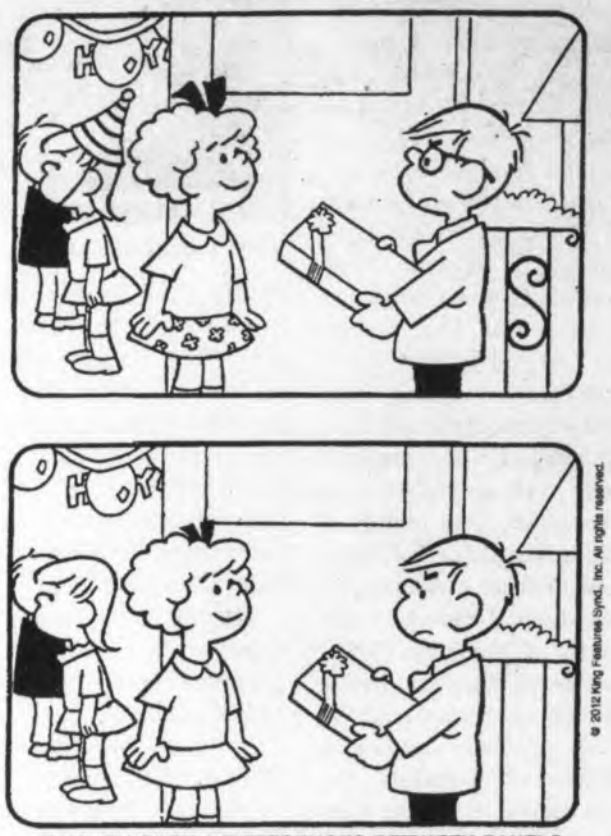

FIND AT LEAST 6 DIFFERENCES BETWEEN PANELS.

Differences: 1. Hat is missing. 2. Bow is smaller. 3. Shirt is different. 4. Package is smaller. 5. Eyeglasses are missing. 6. Railing scroll is missing.

© 2012 King Features Synd., Inc. All rights reserved.

Trivia test by Fifi Rodriguez

1. AD SLOGANS: What candy bars were sold with the slogan, "Sometimes you feel like a nut. Sometimes you don't"?
2. GEOGRAPHY: Where are the Maltese Islands located?
3. FAMOUS QUOTES: What American writer once said, "Analyzing humor is like dissecting a frog. Few people are interested and the frog dies of it"?
4. SCIENCE: What is a less-than-average tide occurring at the first and third quarters of the moon?
5. PHOBIAS: Hemophobia is an irrational fear of what?
6. GAMES: What kind of game has variations that include "Cincinnati" and "Omaha"?
7. HUMAN ANATOMY: What are the crescent-shaped white spots on fingernails called?
8. MYTHOLOGY: According to Greek mythology, what was the name of the prophetic god who could change his form at will?
9. LANGUAGE: What is the Gaelic equivalent of James?
10. MATH: What is the lowest whole number (in English) that includes the letter "a" when it is spelled out?

Answers
1. Mounds and Almond Joy
2. Mediterranean Sea
3. E.B. White
4. Neap tide
5. Blood
6. Poker
7. Lunula
8. Proteus
9. Seamus or Shamus
10. 1,000 (thousand)

(c) 2012 King Features Synd., Inc.

Salome's Stars

ARIES (March 21 to April 19) This is a good time to speak out on a difficult situation. You're known for your honesty, so people will listen and, perhaps, begin to make long-needed changes.
TAURUS (April 20 to May 20) The Bovine's sharp business sense alerts you to question the positions of those trying to push the Bull into a deal. Demand to see proof of what they profess.
GEMINI (May 21 to June 20) Your quick thinking helps you get out of a troubling situation that was suddenly thrust upon you. Later on, you can expect to learn more about why it happened.
CANCER (June 21 to July 22) You might feel you've dotted all your i's and crossed all your t's regarding that upcoming deal. But there might be some facts you've ignored. Check again.
LEO (July 23 to August 22) Time for the Lion to be more physically active. It will help shake off any lingering Leonine lethargy and restore your energy levels, so you'll be prepared for what lies ahead.
VIRGO (August 23 to September 22) Helping those in need at this time is laudable. But don't ignore your own needs, especially where it concerns your health. A medical checkup is a wise move.
LIBRA (September 23 to October 22) Good news: Your outspoken views about a controversial on-the-job situation could find unexpectedly strong support from a most unlikely workplace faction.
SCORPIO (October 23 to November 21) You might have to draw on your reservoir of spiritual strength to help someone special through a difficult time. Your loving attitude makes all the difference.
SAGITTARIUS (November 22 to December 21) Your proven leadership qualities make you the perfect person to take on an important workplace task.
CAPRICORN (December 22 to January 19) Although some compromise might need to be reached regarding your stand on an important issue, you'll still be able to get the most crucial points across.
AQUARIUS (January 20 to February 18) A chance to make a career change carries both positive and uncertain possibilities. Best advice: Check it out thoroughly and don't be rushed into a decision.
PISCES (February 19 to March 20) You're still a staunch supporter of one side of an important issue. But be prepared to deal with new information that could cause you to question your current stand.
BORN THIS WEEK: You're perceptive and quick to act when you sense that someone needs help. You are an always-dependable friend.

(c) 2012 King Features Synd., Inc.

CryptoQuip

This is a simple substitution cipher in which each letter used stands for another. If you think that X equals O, it will equal O throughout the puzzle. Solution is accomplished by trial and error.

Clue: **B** equals **F**

WB OJI WMLUMX H KJKIYHE GJGSXHWY, W'T XDWMS XDHX HBXUE OJI TWU OJIE NKWEWX YWLUN JM.

© 2012 King Features Synd., Inc.

MAGIC MAZE ● STATES WITH A PLACE NAMED COLUMBUS

N I F A D A X V A N A I D N I
T N Q M I N N E S O T A O L M
J I I H F G D E C A H N L Y W
U A R S Y R R A W P N I L J H
F D K U N K B O K Y N L O Z X
V T R S O O C Q E O O O O M K
K A N S A S C U I G T R I H F
D B Z Y A R S S T W V A K T R
Q O N X L K B I I N I C H F D
C A E O C I X E M W E N Z X W
V T U S A N A T N O M K R Q O

Find the listed words in the diagram. They run in all directions - forward, backward, up, down and diagonally.

Georgia, Illinois, Indiana, Kansas, Kentucky, Minnesota, Missouri, Montana, N. Carolina, N. Dakota, Nebraska, New Mexico, New York, Texas, Wisconsin

@ 2012 King Features Synd., Inc. All rights reserved.

Wishing Well®

7	6	3	6	8	5	7	6	3	7	2	4	8
S	C	S	O	F	Y	T	N	T	A	E	F	A
5	2	3	7	2	7	5	4	8	2	7	5	3
O	X	A	Y	P	F	U	A	M	A	O	C	B
5	4	6	3	4	8	2	3	6	4	6	3	5
O	M	Q	L	E	I	N	E	U	I	E	F	P
6	7	8	4	8	7	5	4	5	3	2	7	2
S	C	L	S	Y	U	E	Y	B	A	D	S	L
4	3	7	2	5	3	4	7	8	4	8	5	8
O	M	E	E	E	I	U	D	P	R	R	T	O
4	2	8	3	8	2	8	3	5	6	2	5	6
S	A	S	L	P	R	E	Y	T	T	N	E	M
8	2	3	6	2	3	2	5	6	8	3	6	3
R	I	L	A	N	I	G	R	D	S	F	E	E

HERE IS A PLEASANT LITTLE GAME that will give you a message every day. It's a numerical puzzle designed to spell out your fortune. Count the letters in your first name. If the number of letters is 6 or more, subtract 4. If the number is less than 6, add 3. The result is your key number. Start at the upper left-hand corner and check one of your key numbers, left to right. Then read the message the letters under the checked figures give you.

© 2012 King Features Synd., Inc. All rights reserved

— King Crossword —
Answers
Solution time: 27 mins.

Magic Maze
ANSWERS:
— MASTER

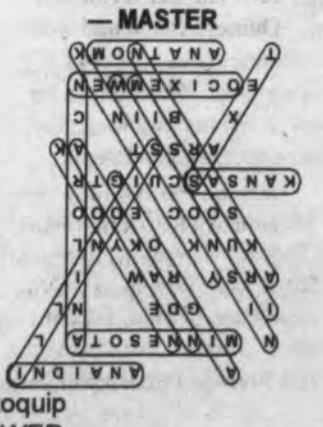

Cyptoquip
ANSWER:
If you invent a popular cocktail, I'd think that after you die your spirit lives on.

Joan E. Borey, 84

Was Export Clerk At Gillette Company

A Mass of Christian Burial for Joan Elizabeth (Lang) Borey, 84, of Quincy will be celebrated tomorrow (Friday) at St. Francis of Assisi Church, Braintree.

Mrs. Borey died Monday.

She was born on Long Island, NY and raised in Somerville. She was a 1946 graduate of Somerville High School. Mrs. Borey had worked briefly as an export clerk for the Gillette Safety Razor Company of South Boston. She married her husband Alexander in 1952 and moved to Braintree in 1957. Joan and her husband were avid polka dancers at events up and down the entire East Coast.

JOAN E. BOREY

Loving wife of Alexander Borey. Devoted mother of Stephen Alexander Borey and his wife Catherine Ann Borey of Abington and Kenneth John Borey of Pembroke. Cherished grandmother of Jennipher Ann Elizabeth Borey of GA, Christipher Alexander Nicholas Borey of CA, Adam John Borey of Milford and Lauren Elizabeth Borey of Boston. Proud great-grandmother of Colin Alexander Borey and Abigail Borey.

Visiting hours today (Thursday) from 2-4 p.m. and 7-9 p.m. at Peck Funeral Home, Braintree. There will be a gathering at the funeral home tomorrow at 9:30 a.m. before the Mass.

Interment will be in Blue Hill Cemetery, Braintree.

Memorial donations may be made to the American Cancer Society, 30 Speen St., Framingham, MA 01701.

Eileen R. Donaghey, 86

Retired Quincy Public School Teacher

A funeral Mass for Eileen R. (McCarthy) Donaghey, 86, of Squantum was celebrated Tuesday at St. Ann's Church, Quincy.

Mrs. Donaghey died Oct. 11.

She grew up in Arlington and graduated from Boston University Class of 1947 with a degree in education. Her teaching career in the Quincy Public Schools spanned 40 years. Mrs. Donaghey took great pride in educating not only her own children, but all those whose lives she entered. She enjoyed traveling and swimming. She was a member of Mother of Twins Club as well as the Star of the Sea Catholic Women's Club. The essence of her life were her 14 children, they were the foundation of all that was truly important to her. She will be sadly missed by all those who were fortunate to have known her.

Wife of the late James E. Donaghey. Loving mother of James E. Donaghey, Jr and his wife Arlene of Norwell, Kevin and his wife Martha of VA, Stephen and his wife Diane of Natick, Susan Alberti and her husband Jon of Quincy, Peter and his wife Dawna of Quincy, Paul and his wife Liz of Somerset, Mark Donaghey of Quincy and his companion Donna White, Brian and his wife Donna of Quincy, Kathleen Donaghey of RI, Sean and his wife Maureen of RI, Denis and his wife Debbie of Hanson, Gary and his wife Nancy of Franklin, Philip Donaghey of Quincy and the late Michael Donaghey and his wife Maryanne of Sandwich. Daughter of the late William J. and Rose (Dunn) McCarthy. Sister of the late James, John, Arthur and Leonard McCarthy and Margaret Peterson. She is also survived by her 32 grandchildren, 6 great grandchildren and many nieces and nephews

Funeral arrangements were made by Keohane Funeral Home, 785 Hancock St., Quincy.

Interment was in Milton Cemetery.

Memorial donations may be made to Lustgarten Foundation for Pancreatic Cancer, 1111 Stewart Ave, Bethpage, NY 11714 or to St. Jude Children's Research Hospital, 501 St. Jude Place, Memphis, TN 38105.

Chandler J. Robbins, Jr.

A private burial service for Chandler J. Robbins, Jr., formerly of Quincy will be held at 11:30 a.m. tomorrow (Friday) at Massachusetts National Cemetery, Bourne.

Mr. Robbins died Sept. 19.

He graduated from North Quincy High School in 1964 and attended Eastern Nazarene College until he joined the U.S. Marine Corps in 1967. He served two tours in Vietnam from 1967-1970. He will be missed by all who loved him.

Survived by his father, Chandler J. Robbins Sr. of Weymouth, his sisters, Gay Rendle and Joy Robbins Beckwith of Pembroke, his aunt, Mrs. Anthony Spinello FL, and several cousins.

Memorial donations may be made to the Wounded Warrior Project at www.woundedwarriorproject.org.

Alfred DiBona, 82

Former Machinist, Korean War Veteran

A funeral Mass for Alfred DiBona, 82, of Quincy was celebrated Oct. 11 at St. John's Church, Quincy.

Mr. DiBona died Oct. 6.

A lifelong Quincy resident, he graduated from Quincy High School and served in the U.S. Navy during the Korean War, serving on the USS Shenandoah. He then worked as a machinist for Bethlehem Steel at the Fore River Shipyard for many years.

He enjoyed ballroom dancing and was a lifetime member of the Weymouth Elks.

Loving son of the late Costanzo and Antonia (DiBona) DiBona. Loving father of Eileen DiBona of Quincy, Susan DiBona Marshall and her husband Robert of Foxboro, Douglas DiBona and his wife April of Hanson, Eric DiBona and his wife Laura of Dudley and the late David DiBona. Cherished grandfather of William, Danielle, Robbie, Christopher, Nora, Alyssa, Eric, Christina, Anthony, Andie Lynn, Andrea, the late Marky. Great-grandfather of Kamryn. Dear brother of the late Christina Pagnano, Nora Tanguay, Gildo DiBona, Reno DiBona and James DiBona.

ALFRED DiBONA

Funeral arrangements were made by Bolea-Buonfiglio Funeral Home, 116 Franklin Street, Quincy.

Interment was in Pine Hill Cemetery, Quincy.

Memorial donations may be made to the National Kidney Foundation, Finance Department, 30 East 33rd Street, New York, NY 10016.

LEGAL NOTICE

DIVORCE SUMMONS BY PUBLICATION AND MAILING
Docket No. NO11D0387DR
Commonwealth of Massachusetts
The Trial Court
Probate and Family Court
Norfolk Probate
and Family Court
35 Shawmut Road
Canton, MA 02021
(781) 830-1200
Leonarda Torres vs. Josue Torres

To the Defendant:

The Plaintiff has filed a Complaint for Divorce requesting that the Court grant a divorce for **irretrievable breakdown.** The Complaint is on file at the Court.

An Automatic Restraining Order has been entered in this matter preventing you from taking any action which would negatively impact the current financial status of either party. **SEE Supplemental Probate Court Rule 411.**

You are hereby summoned and required to serve upon: **Leonarda Torres, 75 Bradeen Street, Apt 3, Roslindale, MA 02131** your answer, if any, on or before **12/20/2012**. If you fail to do so, the court will proceed to the hearing and adjudication of this action. You are also required to file a copy of your answer, if any, in the office of the Register of this Court.

WITNESS, Hon. Angela M. Ordoñez, First Justice of this Court.

Date: September 25, 2012
PATRICK W. McDERMOTT
Register of Probate

10/18/12

Elizabeth A. Cosentino, 79

A funeral Mass for Elizabeth A. "Betty" (Fandel) Cosentino, 79, of Braintree and formerly of Quincy, was celebrated Wednesday at 9:30 a.m. at Sacred Heart Church, Weymouth.

Mrs. Cosentino died Oct. 13.

She was born and raised in Roxbury, graduated from St. Patrick's High School and lived in Quincy before moving to Braintree in 1964. Mrs. Cosentino was a bookkeeper for Liberty Mutual Insurance Co. in Boston for many years and then for J.L. Hammett Company in Braintree from where she retired. She was a member of the Ladies Sodality of Sacred Heart Church, AARP chapter of 4042, Braintree Council on Aging, and the Lunch Bunch. She volunteered at the Flaherty School, enjoyed traveling on cruises and was a daily communicant and parishioner at the Sacred Heart Church.

Beloved wife of the late Charles "Sonny" Cosentino. Beloved sister of Paul E. Fandel of Braintree. Loving aunt of Robin Noonan of Braintree, Mary Slathe of Holbrook, Roger A. Deveney of FL, John X. Deveney of WA, Michael Deveney of NY, and Ann Debejian of NY. and the late Charles F. Deveney. Sister-in-law of Mary E. "Betty" Deveney of NY.

Funeral arrangements were made by Clancy-Lucid Funeral Home, Weymouth.

Interment was in Braintree Cemetery

Memorial donations may be made to Friends of the Braintree Council of Aging, 71 Cleveland Ave., Braintree, MA 02184.

INVITATION TO BID

INVITATION TO BID

CITY OF QUINCY, MASSACHUSETTS
PURCHASING DEPARTMENT
1305 HANCOCK STREET, QUINCY, MA 02169

The City of Quincy invites sealed bids/proposals for furnishing and delivering to the City of Quincy:

PARK DEPARTMENT TREE PLANTING NOVEMBER 1, 2012@11:00 A.M.

Detailed specifications are on file at the office of the Purchasing Agent, Quincy City Hall, 1305 Hancock Street, Quincy, Massachusetts, 02169, between the hours of 8:30 AM and 4:30 PM.

Installation and planting operations shall be conducted by an on-site certified Arborist, who holds at least one (1) of the following licenses: Massachusetts Certified Arborist (MCA); and/or Massachusetts Certified Horticulturist (MCH); and/or an International Society of Arboriculture Certified Arborist (ISAC); with at least ten years experience in the field of municipal tree planting.

Bids must state exceptions, if any, the delivery date and any allowable discounts. Bids/Proposals must be in a sealed envelope. The outside of the sealed envelope is to be clearly marked "BID ENCLOSED" with time/date of bid call.

Firm bid prices will be given first consideration. Bids/Proposals will be received at the office of the Purchasing Agent until the time and date stated above, at which time and date they will be publicly opened and read. Late Bids/Proposals, delivered by mail or in person, will be rejected.

If applicable, bids shall be in accordance with M.G.L. Chapter 30B, Chapter 149 as amended, and Chapter 30, Sections 39A, 39B and 39F-R.

The right is reserved to reject any or all bids or to accept any part of a bid or the one deemed best for the City and waive any informalities in the bidding if it is in the best interest of the City to do so.

Thomas P. Koch, MAYOR
Rhonda L. Merrill, Purchasing AGENT

10/18/12

REQUEST FOR QUALIFICATIONS

REQUEST FOR QUALIFICATIONS
CITY OF QUINCY, MASSACHUSETTS
PURCHASING DEPARTMENT
1305 HANCOCK ST., QUINCY, MA 02169
Invites sealed bids/proposals for furnishing and delivering to the City of Quincy:
TURNKEY PHOTOVOLTAIC INSTALLATION

PUBLIC BUILDINGS NOVEMEBER 14, 2012 @ 11:00 A.M.

The City of Quincy, Massachusetts is seeking a qualified supplier to provide turnkey photovoltaic installations on its public buildings, schools and land via Power Purchase Agreement ("PPA").

The objective of this Request for Qualifications (RFQ) is to identify and select the most qualified suppliers to then propose a turnkey photovoltaic system supplier. The winning supplier(s) will then begin negotiating for the design, qualification, assembly, test, shipping and installation, startup and monitoring of as much as 10 MW (or more) of fully functioning grid-connected PV systems, corresponding with the most advantageous PPA and largest financial benefit to the City.

Detailed specifications are available on-line at the City of Quincy's website, www.quincyma.gov and also available at the office of the Purchasing Agent, Quincy City Hall, 1305 Hancock Street, Quincy, Massachusetts, 02169, between the hours of 8:30 AM and 4:30 PM for a non-refundable printing charge of $25.00

Bids/Proposals will be received at the office of the Purchasing Agent until the time and date stated above, at which time and date they will be opened and registered. Late Bids/Proposals, delivered by mail or in person, will be rejected.

Proposals must be in a sealed envelope/box. Submittals must be properly identified on the outer envelope: "REQUEST FOR QUALIFICATIONS- TURNKEY PHOTOVOLTAIC INSTALLATION."

If applicable, bids shall be in accordance with M.G.L. Chapter 30B, Chapter 149 as amended, and Chapter 30, Sections 39A, 39B and 39F-R.

The right is reserved to reject any or all RFQ's or to accept any part of an RFQ or the one deemed best for the City, and waive any informalities in the bidding, if it is in the best interest of the City to do so.

Thomas P. Koch, MAYOR
Kathryn R. Hobin, C.P.O.

10/18, 10/25/12

CLASSIFIEDS

LEGAL NOTICE

CITATION GIVING NOTICE OF PETITION FOR APPOINTMENT OF GUARDIAN FOR INCAPACITATED PERSON PURSUANT TO G.L. c. 190B, §5-304
Commonwealth of Massachusetts
The Trial Court
Probate and Family Court
Norfolk Probate and Family Court
35 Shawmut Road
Canton, MA 02021
Docket No. NO12P2290GD
In the matter of:
William Melone
Of: Quincy, MA
RESPONDENT
Alleged Incapacitated Person

To the named Respondent and all other interested persons, a petition has been filed by Kindred Transitional Care & Rehab of Quincy, MA in the above captioned matter alleging that **William Melone** is in need of a Guardian and requesting that George A Rodriquez Esq. of Quincy, MA (or some other suitable person) be appointed as Guardian to serve **Without Surety** on the bond.

The petition asks the court to determine that the Respondent is incapacitated, that the appointment of a Guardian is necessary, and that the proposed Guardian is appropriate. The petition is on file with this court and may contain a request for certain specific authority.

You have the right to object to this proceeding. If you wish to do so, you or your attorney must file a written appearance at this court on or before 10:00 A.M. on the return date of **10/31/2012**. This day is NOT a hearing date, but a deadline date by which you have to file the written appearance if you object to the petition. If you fail to file the written appearance by the return date, action may be taken in this matter without further notice to you. In addition to filing the written appearance, you or your attorney must file a written affidavit stating the specific facts and grounds of your objection within 30 days after the return date.

IMPORTANT NOTICE

The outcome of this proceeding may limit or completely take away the above-named person's right to make decisions about personal affairs or financial affairs or both. The above-named person has the right to ask for a lawyer. Anyone may make this request on behalf of the above-named person. If the above-named person cannot afford a lawyer, one may be appointed at State expense.

WITNESS, Hon. Angela M. Ordoñez, First Justice of this Court.
Date: September 27, 2012
PATRICK W. McDERMOTT
Register of Probate
10/18/12

LEGAL NOTICE

Commonwealth of Massachusetts
The Trial Court
Probate and Family Court
NORFOLK DIVISION
Docket No. NO01P2560GM

GENERAL PETITION

To Kyle Mitchell Irving of Quincy in the county of Norfolk, and to all persons interested in the estate of Kyle Mitchell Irving, a person under Guardianship.

A petition has been presented to said Court by Mitchell Wojtasinski and Robin Mitchell for authorization to grant Visitation with Grandson for reasons more fully set out in said petition.

If you desire to object thereto you or your attorney should file a written appearance in said Court at Canton before ten o'clock in the forenoon on the **1st day of November 2012,** the return day of this citation.

Witness, Angela M. Ordoñez, Esquire, First Judge of said Court, this 26th day of September, 2012.

PATRICK W. McDERMOTT
Register of Probate
10/18/12

LEGAL NOTICE

CITATION ON PETITION FOR ORDER TO RENDER
Docket No. NO07P1532EP
Commonwealth of Massachusetts
The Trial Court
Probate and Family Court
Norfolk Probate and Family Court
35 Shawmut Road
Canton, MA 02021
(781) 830-1200
Estate of:
Pearl M. Gacicia
Date of Death:
April 17, 2007

To all interested persons:

A petition has been filed by: **Gary M. Gacicia** of **Hingham, MA** requesting that the Court enter an order that **Peter B. Gacicia** of **Weymouth** be ordered to render an Inventory, Account, Distribution, and for such other relief as requested in the Petition.

You have the right to obtain a copy of the Petition from the Petitioner or at the Court. You have a right to object to this proceeding. To do so, you or your attorney must file a written appearance and objection at this Court before **10:00 A.M. on 11/5/2012.** This is NOT a hearing date, but a deadline by which you must file a written appearance and objection if you object to this proceeding. If you fail to file a timely written appearance and objection followed by an Affidavit of Objections within thirty (30) days of the return date, action may be taken without further notice to you.

WITNESS, Hon. Angela M. Ordoñez, First Justice of this Court.
Date: October 1, 2012
PATRICK W. McDERMOTT
Register of Probate
10/18/12

LEGAL NOTICE

CITATION ON PETITION FOR FORMAL ADJUDICATION
Docket No. NO12P2352EA
Commonwealth of Massachusetts
The Trial Court
Probate and Family Court
Norfolk Probate and Family Court
35 Shawmut Road
Canton, MA 02021
(781) 830-1200
Estate of:
Sandra E Sacco
Date of Death:
March 17, 2006

To all interested persons:

A petition has been filed by: **Scott C Sacco** of **Norwood, MA** requesting that the Court enter a formal Decree and Order of testacy and for such other relief as requested in the Petition.

And also requesting that: **Scott C Sacco** of **Norwood, MA** be appointed as Personal Representative(s) of said estate to serve **Without Surety** on the bond.

You have the right to obtain a copy of the Petition from the Petitioner or at the Court. You have a right to object to this proceeding. To do so, you or your attorney must file a written appearance and objection at this Court before: **10:00 A.M. on 11/07/2012**. This is NOT a hearing date, but a deadline by which you must file a written appearance and objection if you object to this proceeding. If you fail to file a timely written appearance and objection followed by an Affidavit of Objections within thirty (30) days of the return date, action may be taken without further notice to you.

The estate is being administered under formal procedure by the Personal Representative under the Massachuetts Uniform Probate Code without supervision by the Court. Inventory and accounts are not required to be filed with the Court, but recipients are entitled to notice regarding the administration from the Personal Representative and can petition the Court in any matter relating to the estate, including distribution of assets and expenses of administration .

WITNESS, Hon. Angela M. Ordoñez, First Justice of this Court.
Date: October 2, 2012
PATRICK W. McDERMOTT
Register of Probate
10/18/12

LEGAL NOTICE

CITATION ON PETITION FOR FORMAL ADJUDICATION
Docket No. NO12P2365EA
Commonwealth of Massachusetts
The Trial Court
Probate and Family Court
Norfolk Probate and Family Court
35 Shawmut Road
Canton, MA 02021
(781) 830-1200
Estate of:
Phyllis E Burke
Date of Death:
August 24, 2012

To all interested persons:

A petition has been filed by: **Elizabeth A Burke Amancio** of **Attleboro, MA** requesting that the Court enter a formal Decree and Order of testacy and for such other relief as requested in the Petition.

And also requesting that: **Elizabeth A Burke Amancio** of **Attleboro, MA** be appointed as Personal Representative(s) of said estate to serve **Without Surety** on the bond.

You have the right to obtain a copy of the Petition from the Petitioner or at the Court. You have a right to object to this proceeding. To do so, you or your attorney must file a written appearance and objection at this Court before: **10:00 A.M. on 11/07/2012**. This is NOT a hearing date, but a deadline by which you must file a written appearance and objection if you object to this proceeding. If you fail to file a timely written appearance and objection followed by an Affidavit of Objections within thirty (30) days of the return date, action may be taken without further notice to you.

The estate is being administered under formal procedure by the Personal Representative under the Massachuetts Uniform Probate Code without supervision by the Court. Inventory and accounts are not required to be filed with the Court, but recipients are entitled to notice regarding the administration from the Personal Representative and can petition the Court in any matter relating to the estate, including distribution of assets and expenses of administration .

WITNESS, Hon. Angela M. Ordoñez, First Justice of this Court.
Date: October 4, 2012
PATRICK W. McDERMOTT
Register of Probate
10/18/12

PERSONAL

2 Arm Chairs, Sofa and Love Seat. Matching Set in good condition
$500
617-472-3729 10/18

PETE'S GRILLE
FREE POOL WEDNESDAYS
ALL DAY & NITE
540 SOUTH ST. QUINCY MA
617-471-9714
10/18

SKIN CARE

FREE FACIAL
individual or groups
MARY KAY
Celebrating 50 Years
Skincare for Women
Age 12 & Beyond
MICHELLE, *Consultant*
781-258-7564 TF

FALL FAIR

SUNDAY, OCT. 21ST
12-4PM
Sons of Italy Lady's Lodge, Hingham
Corner of Kilby St. & Rt. 3A Hingham
Craft tables, Raffles
KAM Appliances of Hanover sponsoring
FREE GAMES & PRIZES
10/18

CHRIST CHURCH FLEA MARKET
12 QUINCY AVE
OCT 20TH
9 AM-3PM
CALL CHURCH OFFICE
617-773-0310
TABLES $25.00 10/18

Bakes are Our Business ~ Our Only Business
STEAMKETTLE CLAMBAKES
RON LEONE
OFFICE: 781-329-6963
CELL: 781-718-3771
WWW.STEAMKETTLECLAMBAKES.COM
10/18

FOR SALE

G.E. AIRCONDITIONER AND MITSUBISHI TV
20 INCH
$25 EACH
CALL 617-710-3702 10/18

KENMORE WASHER
80 SERIES EXTRA CAPACITY
HEAVY DUTY TOP LOAD 5 SPEEDS 7 TEMPS 3 LEVELS
$100.
BILL 617-479-7183
10/18

SERVICES

AFFORDABLE, HIGHEST QUALITY PAINTING AND HANDYMAN SERVICES.
FREE Estimates • No Job Too Small • Insured • Quincy-Based
CALL KURT AT HAMMERHEAD SERVICES, LLC **901-219-9652**
10/25

FILEMAKER

User, Developer or Curious local user/dev group starting in October
For info (617)699-7770 or johntreed@gmail.com
10/18

HELP WANTED

BORN AGAIN INTERNATIONAL MINISTRIES
33 Newport Ave. in Quincy
looking to hire a **part-time host pastor, outreach pastor, and a sunday school teacher.**
Volunteer positions are also available.
Interested candidates should send a CD or DVD of your preaching to P.O. Box 190936 Roxbury MA 02118 11/29

CLEANING SERVICES

DASILVA CLEANING SERVICES
Home & Office Cleaning
Professional, Affordable
Reliable & Trustworthy
Weekly or Bi-Weekly **References**
CALL **Meiry 781-803-2922**
12/27

FOR LEASE

COMMERCIAL SPACE AVAILABLE
1800 sq. ft. Including
Loading Dock & Conveyor Belt
330 Washington St.
Quincy
Please call Nancy
10/25

Mature English Lady
AVAILABLE FOR HOUSE CLEANING
NORTH QUINCY AREA AND OR HELP WITH ELDERLY.
JANE 617-786-1468
10/18

DCS PROPERTY MANAGEMENT
One call does it ALL!!!
- **Fall Clean ups**
- **Snow Plowing**
- **Snow Removal** & more

FREE ESTIMATES
10% OFF FIRST SERVICE
Joe (857)939-3442 1/10

QUINCY SUN NEWSCARRIERS WANTED
Here's a chance to earn extra money by building a Quincy Sun home delivery route.
617-471-3100

Prayer to The Blessed Virgin
(Never Known to Fail)

O, most beautiful flower of Mt. Carmel, fruitful vine, splendour of Heaven. Blessed mother of the son of God, Immaculate Virgin assist me in this necessity, O Star of the Sea, help me and show me herein you are my Mother. O Holy Mary, Mother of God, Queen of Heaven and Earth, I humbly beseech thee from the bottom of my heart to succor me in this my necessity (make request). There are none that can withstand your power. O, Mary, conceived without sin, pray for us who have recourse to thee (3 times). Holy Mary, I place this cause in your hands (3 times). Thank you for your mercy to me and mine. Amen. This prayer must be said for three days and after that the request will be granted. The prayer must be published. S.S. 10/18

HAMMERHEAD GREEN
CERTIFIED MASS HERS RATER. ASSIST BUILDERS IN MEETING STRETCH CODE COMPLIANCE. ASSIST HVAC CONTRACTORS IN TESTING DUCT INSTALLATION. OFFER ENERGY EFFICIENCY STRATEGIES, BLOWER DOOR & DUCT BLASTER TESTING FOR AIR LEAKAGE & THERMAL ENVELOPE TESTING. QUINCY BASED. CALL KURT AT HAMMERHEAD GREEN. **901-219-9652.**
10/25

YOGA

GENTLE TO MODERATE
6 WEEKS $60- BEGINS OCT. 15TH
$12 WALK-IN
UNION CONG CHURCH
136 RAWSON RD.
CHRISTINE 617-472-7550
ONGOING SESSIONS 11/8

REPORT POTHOLES
Potholes are a year-round problem and should be reported to the Department of Public Works.

CLASSIFIEDS

HALLS FOR RENT

MORRISETTE LEGION POST
81-83 Liberty St., Quincy
Function Hall Available
Call for Details 617-770-4876
Internet Capable • Weddings • Showers • Christenings • Meetings
After Funeral Gatherings TF

CATERING

SADIES'S CAKES, PASTRIES AND CATERING
419 Hancock St., Quincy
617-770-2253
Affordable catering for all occasions
Banquet, Ala Carte and Corporate.
Call for Menu. 11/29

SERVICES

POWER PLUMBING
Plumbing, Heating, Gas Fitting
Repairs • New Installations
Dave 617-328-3007
Emergencies
617-792-4054
Master Lic # 13749 TF

FOR SALE

Moving, 2 TRUCKS
2002 Silverado 4x4 139,000 mi.
71/2 Ft. Plow Runs great
$5,900.00
2002 Ford Ranger 103,000 mi.
Runs excellent. Looks great
$3,500.00
Call (617) 773-4761 11/1

SERVICES

S.G. HAROLD
PLUMBING, HEATING & AC
Specializing in Viessman Boiler
Unico Air Conditioning
Home heating repairs & service
Radiant Floor heating
QUINCY
617-471-0914
Unprecedented Service Tailored to You
MA Lic. #10589 TF

PAINTING BY PROFESSIONAL
Interior & Exterior
Powerwashing & Carpentry
All Types of House Repairs
Reasonable Price
Small Jobs Welcome TF
Leave Message 617-773-4761

LOCAL PAINTER
CLIP & SAVE
Average Room - walls $150
Ceilings $75. Also windows, doors, trim, etc. Inside or out.
Prompt, clean service.
Kevin 617-302-5136
Cell 617-774-7479 10/25

FALL CLEAN-UPS

We Rake 'Em, & Take 'Em!
Gutter Cleaning
FREE ESTIMATES
FULLY INSURED
IMAGE LANDSCAPING
617-471-0044 11/15

JUNK CARS WANTED

JUNK CARS WANTED
(617) 481-6699
(508) 577-0073 10/25

SERVICES

SAVE
Budget Fuel
Fuel Assistance
Senior Discount
Full Service
617-328-4063 TF

T & M Landscape Co.
• Spring & Fall Cleanups
• Power Washing
• Lawn Mowing Services
• Yard Mulching
• Bushes & Trees Trimmed
Free Estimates
617-733-4554
~ AFFORDABLE RATES ~ 10/25

5 CLANCY BROTHERS PEST CONTROL
You got 'em! We'll get 'em!
(617)328-8387 11/15

GUTTER CLEANING & REPAIRS
PEST CONTROL
Home Repairs
I Answer My Phone!
RICH 617-773-6432 12/27

PROJECT HOME
HANDYMAN SERVICES
• Interior/Exterior Projects
• Maintenance • Repairs
• Growing 'To-Do' List
• No Job Too Small
CALL BOB
Always FREE Estimate
617-549-3333
(Quincy Resident) 10/25

WANTED

OLD HAND TOOLS & BOOKS WANTED
Planes, chisels, adzes, shaves, machinist, and sheetmetal tools, calipers, clamps, anvils, vises.
USEFUL TOOLS, ALL TRADES.
New England history books
Collections: old postcards, toys, military, hunting and fishing items.
LIBERTY TOOL CO.
888-405-2007
Davistownmuseum.org
e-Store & antique sale! TF

SERVICES

HTA
Hancock T.V. & Appliance
Sales, Service, Parts & Installation
Since 1945
(617) 472-1710
115 Franklin Street, Quincy, MA
hancocktvandappliance.com

MASONRY
All Types
New and Repair
FREE ESTIMATES
Call Ed 781-254-1648 10/25

THOMAS C. SWEENEY
Smaller Jobs a Specialty
49 Years Experience
Carpentry, Siding, Painting, Porches
Viny/Windows, Doors
Roofing, Decking, Steps
License #1373 Free Estimates
Reliable 617-825-1210 References 11/29

DG'S YARD MAINTENANCE
LAWN MOWING
SERIOUS ABOUT SERVICE
REASONABLE RATES
FULLY INSURED
SMALL TREE REMOVAL
OVERSEEDING / SOD
MULCHING, WEEDING & EDGING
HEDGE & SHRUB TRIMMING OR REMOVAL
ROTOTILLING & DETHATCHING
CLEAN-UPS
617-786-9558 *FREE ESTIMATES*

Russ DiBona & Son Landscaping, Inc.
Russ DiBona
President/CEO
Lawn Installation/Reseeding • Mulch
Bobcat Service • Walls • Walks • Patios
Spring/Fall Clean-Ups • Shrub Pruning
Snow Plowing, Sanding/Salting & Removal
Cell 617-429-4813 • Work 617-774-0480
russdibona1.com russdibona@hotmail.com 11/15

PLEASE Recycle This Newspaper

SERVICES

SEQUOIA LANDSCAPE
Beautifully Done
Shrub Trimming
Lawn Mowing
Cleanups
Mulching
Seeding
Design Services
Garden Walls
Walkways
Plantings
Patios
617-504-0944
www.sequoialandscape.biz 11/22
We Have Been Providing Outstanding Personal Service To Our Clients Since 1993

SERVICES

ALL TYPES OF ROOFING
McDONAGH ROOFING
RUBBER ROOFING
GUTTERS CLEANED & INSTALLED
CHIMNEY FLASHING & POINTING
VINYL SIDING
VINAL REPLACEMENT WINDOWS
RESIDENTIAL • COMMERCIAL
617-471-6960
Free Estimates
BBB
Mass. Reg. #147733 & Lic. #99713 11/1

Jim Riley
Riley Construction
Commercial & Residential Roofing All Phases
Windows and Gutters
Quincy, MA 02169
(617) 472-3335
rileyconstruction@live.com
Licensed & Fully Insured
Mass Reg #138824
Free Estimates 11/1

FALL CLEAN UPS
LAWN OVERSEEDING
NEW DRIVEWAYS/SEALCOATING
Walkways
Patios
New Lawns
Planting
Retaining Walls
Fire Pits
CALL JOHN 781-267-6827
JMM LANDSCAPING
Call Today 10% OFF 10/18

QUINCY SUN NEWS CARRIERS WANTED
Here's a chance to earn extra money by building a *Quincy Sun* home delivery route.
Call 617-471-3100

The Quincy Sun CLASSIFIED AD FORM

MAIL TO: THE QUINCY SUN, 1372 HANCOCK STREET, QUINCY, MA 02169
PAYABLE IN ADVANCE. Payment must accompany order.

INDEX
- ❑ Services
- ❑ For Sale
- ❑ Autos
- ❑ Boats
- ❑ For Rent
- ❑ Wanted
- ❑ Help Wanted
- ❑ Work Wanted
- ❑ Pets
- ❑ Lost & Found
- ❑ Real Estate
- ❑ Antiques
- ❑ Flea Markets
- ❑ Yard Sales
- ❑ Instruction
- ❑ Day Care
- ❑ Personal
- ❑ Miscellaneous

RATES

1 WEEK ❑ $8.00 for one insertion, up to 20 words, 10¢ for each additional word.

3-7 WEEKS ❑ $7.00 per insertion up to 20 words for 3-7 insertions of the same ad, 10¢ each additional word.

8-12 WEEKS ❑ $6.75 per insertion, up to 20 words, for 8-12 insertions of the same ad 10¢ for each additional word.

13 WEEKS OR MORE ❑ $6.50 per insertion, up to 20 words, for 13 or more insertions of the same ad 10¢ for each additional word.

❑ Enclosed is $ _____ for the following ad to run _____ weeks in **The Quincy Sun.**

COPY: _____

NO REFUND WILL BE MADE AT THIS CONTRACT RATE IN THE EVENT OF CANCELLATION.
DEADLINE: FRIDAY AT 4PM. PLEASE INCLUDE YOUR PHONE NUMBER IN AD.

NORFOLK COUNTY District Attorney Michael Morrissey (fourth from left) presents a $2,000 School Security Grant that will fund security cameras at three local schools. With the district attorney are (from left) Quincy Police Officer Sean Glennon, Quincy School Security director Michael Draicchio, and Quincy Police Officers Stephen Burgio, David Coletti, Lisa Devine and Roger White. *Photo Courtesy Norfolk County District Attorney's Office*

For Securtity Cameras At Three Local Schools

Morrissey Awards $2,000 School Security Grant

National and local experts on school safety issues, ranging from violent intruder defense strategies and protecting schools from explosives to the more subtle violence of bullying in cyberspace and in middle school, recently came together with more than 150 local educators and police at District Attorney Michael W. Morrissey's 2012 School Security Summit.

Six from Quincy attended, and came away with news that the city was receiving a School Security grant from DA Morrissey again this year, this time $2,000 for security cameras at Broad Meadows Middle School, the Lincoln Hancock and Squantum Elementary Schools.

"We are doing all we can to make Norfolk County's schools as safe as possible, and we appreciate Quincy's partnership," District Attorney Morrissey said after the Summit, attended by Quincy Public Schools Director of Security Michael Draicchio and Quincy police officers Sean Glennon, Stephen Burgio, David Coletti, Lisa Devine and Roger White.

"Tragic, deadly events in other areas of the country have taught law enforcement and school officials valuable lessons on what works and what does not to keep students safe," Morrissey said. "We were able to use monies confiscated from and forfeited by drug dealers to bring in experts from as far away as Texas to talk about the very real threats students face, and hopefully provide local officials with additional tools to avoid those problems."

Greg Crane from Response Options in Burleson Texas presented on best practices on violent intruders; Alcohol, Tobacco, Firearms and Explosives Senior Special Agent Jessica Gotthold from New Jersey spoke about protecting schools from those threats; attorneys Matthew MacAvoy and Michael Joyce from Marshfield provided guidance on information sharing among school districts and law enforcement. A trio from Deana's Educational Theater in Wakefield performed "Girl Chat," a play they perform at schools across the region to explore, and help mitigate, middle school girl-on-girl bullying and violence.

"We also took the opportunity to announce the new bullying and cyber-bullying resources that we have developed with the Norfolk Advocates for Children, which school departments can access at no cost," Morrissey said. "It is our hope that every school in every one of our towns is a little bit safer today because so many schools and police joined us in this effort, and came away with additional resources."

Montclair School Centennial Saturday

The Montclair School will celebrate its 100th Anniversary Saturday, Oct. 20 at 1 p.m. The public is invited join the school community to celebrate Montclair with a dedication of the centennial walkway, a slide show through the decades, a performance of "Montclair Centennial Revue" by the current 5th grade students, and an open house to classrooms designated by decades to reunite with former classmates.

All are welcome.

Montclair School opened its doors in 1912 to 251 students beginning an educational tradition that would last into the 21st century.

Erected due in part to the population increase in the northwest section of Quincy, as a means of diminishing the overcrowding at the Wollaston School, Montclair's original structure was an eight room building hosting grades 1-8. Austin W. Greene served as principal from 1912-1914.

Quincy Quarry, Granite Workers Museum Open Meeting Oct. 24

The public is invited to attend the Quincy Quarry and Granite Workers Museum's open membership meeting next Wednesday, Oct. 24, at 7 p.m. in the Ward 4 Community Center, 100 Brooks Ave., South Quincy.

The meeting will cover general business along with ongoing projects of the museum. For those not familiar with the museum, information will be available along with photos of the model.

A power point presentation on the stabilization of the historic Lyons Turning Mill will be shown and discussed, and a separate power point on the Lyons Turning Mill's history will also be shown and discussed.

Meeting attendees are encouraged to bring their questions, comments, and ideas for moving the museum forward.

North Quincy K Of C Foxwoods Trip Oct. 28

The North Quincy Knights of Columbus has a trip scheduled to Foxwoods Casino on Sunday, Oct. 28.

Cost is $27 per person.

Coffee and donuts at the council, 7:30 a.m. Bus leaves at 8 a.m. with return around 6:30 p.m.

Bingo is played on the ride down and refreshments will be provided. Everyone receives free keno and a food voucher when they arrive.

This is subject to change without notice.

For reservations, contact PGK Charlie Feetham at 617-773-2523 or Brother Knight Duane Slattery at 781-767-1242.

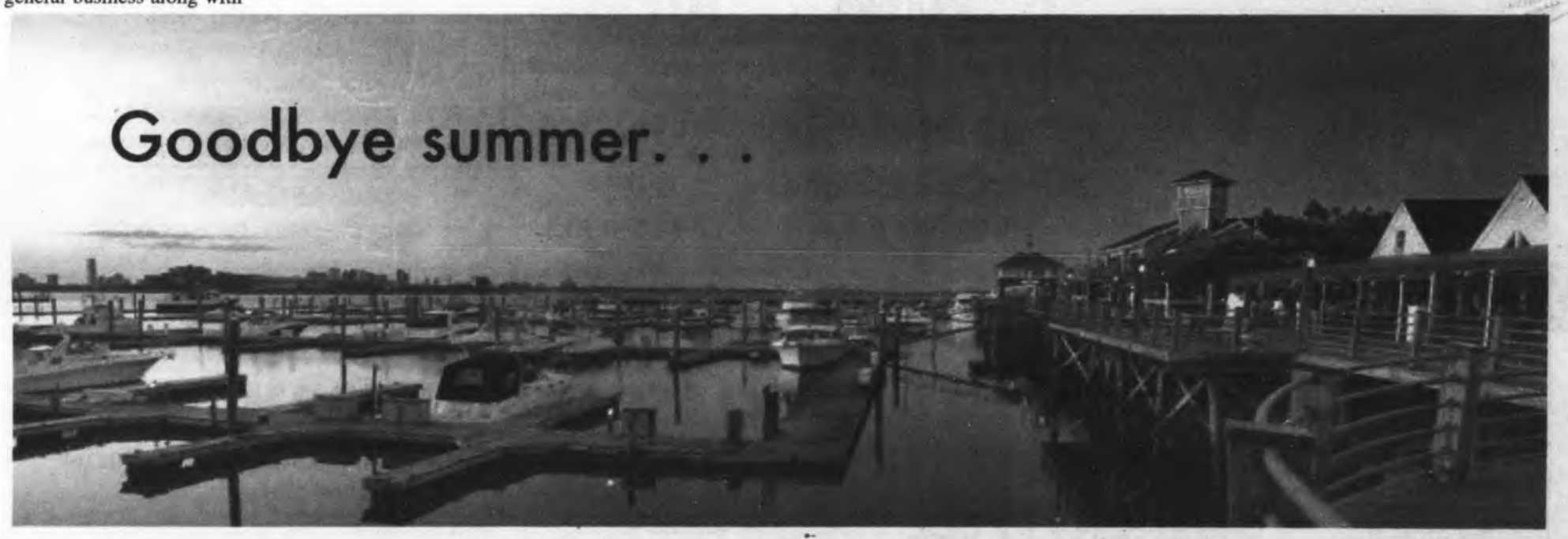

MARINA BAY, OPEN ALL YEAR ROUND!

Siros Restaurant

Kitchen Hours
Wednesday through Friday
4pm-10pm
Saturday 11am-10pm
Sunday 11am-5pm

617-472-4500

Siros ENTIRE restaurant available for large reservations, private parties, holiday parties and weddings

Present this to your server, and receive
15.00 off
your bill when you purchase 2 Lunch or Dinner Entrees
SIROS restaurant • bar • function
307 Victory Road • Quincy, MA 02171 • 617-472-4500
Valid August 15, 2012 thru December 30, 2012
(Not valid for take-out)

Present this to your server, and receive
10.00 off
your bill when you purchase 2 Lunch or Dinner Entrees
PORT 305
305 Victory Road • Quincy, MA 02171 • 617.302.4447
Valid September 1, 2012 thru April 30, 2013
(Not valid for take-out)

Port 305

Kitchen Hours
Monday through Thursday
11am-10pm
Friday & Saturday 11am-11pm
Bar open till 1am

617-302-4447

Now booking Holiday Parties!
Private Rooms
with waterfront views

305-307 Victory Road, Quincy MA 02171
617-302-4447 or events@eatdrinkminglegroup.com
www.eatdrinkminglegroup.com

69 **********CAR-RT LOT**B-099
THOMAS CRAN PUBLIC LIBRARY
PO BOX 699164
QUINCY MA 02269-9164

Early 2013 Start For $120M Downtown Project

Story Page 2 - Project Renderings Pages 18, 19

City Tennis Champs Crowned

Pages 20-21

The Quincy Sun

Historic Quincy's Hometown Weekly Newspaper Since 1968

VOL. 45 No. 6 | Thursday, October 25, 2012 | 75¢

COUNTDOWN TO 80 - To commemorate the 80th anniversary of the Quincy-North Quincy Thanksgiving Football game, players from the two teams will be wearing special jerseys. Quincy - the away team - will wear white jerseys with blue letters. North – the home team – is wearing black jerseys with white numbers. Members of the Quincy-North Quincy Football Hall of Fame hold samples of the jerseys and also presented two special jerseys to Mayor Thomas Koch and School Supt. Dr. Richard DeCristofaro. The mayor's jersey has North Quincy on the front and Quincy on the back. The superintendent's jersey is white on the front and black on the back. From left are: Hall of Fame Vice President Dick Lombardi (QHS, Class of 1962), Mayor Koch (NQ Class of 1981), Hall of Fame President Ron Ivil (QHS, Class of 1957), Dr. DeCristofaro (QHS, Class of 1970) and Hall of Fame Vice President Joe Minukas (NQ Class of 1967). Story on Page 35.

Quincy Sun Photo/Robert Bosworth

10-Year Agreement Includes Optional 5-Year Extension

Trash Disposal Contract To Save City $10 Million

The City has reached a new 10-year trash disposal contract that will save nearly $1 million in the first year and more than $10 million over the duration of the agreement, Mayor Thomas Koch announced at a press conference Tuesday.

The new contract, reached with disposal operator Covanta SEMASS, will see the city's cost for trash disposal drop from $2.88 million in the current fiscal year to $2.04 million when the contract begins next July. The City's negotiating team secured annual increases lower than current rates, creating an additional $10 million in savings over existing rate hikes.

"This agreement provides tremendous cost savings to our taxpayers, and speaks directly to our efforts to find more efficient, cost-

Cont'd On Page 3

Spring Start For Furnace Brook Drainage, Flood Relief Projects

By SCOTT JACKSON

Repair work on 94 different sections of Furnace Brook funded by Mayor Tom Koch's capital improvement plan (CIP) will began next spring.

The plan, passed last year, included $10 million for drainage and flood relief projects. The largest share of that money, $2.5 million, is for inspection and cleaning of Furnace Brook. At Monday night's City Council meeting Woodard and Curran Senior Vice President Joseph D. Shea provided an update on the Furnace Brook project, and other flood-relief projects and studies funded by the CIP.

Shea explained that the Furnace Brook project was divided into different subprojects – one is inspecting and cleaning the five miles of brook buried in pipes and the second was a similar project along two miles of open culvert. About 340 cubic yards of sediment, approximately 11 truckloads, were removed from pipes

Cont'd On Page 11

Unauthorized Sewer Connections Could Drain Customers $5,000

Residents and businesses with unauthorized sewer connections may face a $5,000 charge starting next July.

That charge was approved by the City Council Monday night at the urging of Public Works Commissioner Dan Raymondi as part of an overhaul of the city's sewer code. Along with the fine for unauthorized use, the council also approved 20 other new fees for items ranging from new connections to denial of access to premises to prohibited discharge.

The fee for unauthorized connections is encouraged to force anyone with such a connection to have it fixed. But at a public works committee meeting before the proper council meeting, councillors explained that residents might not know about illegal connections. Ward 3 Councillor Kevin Coughlin said he was look-

Cont'd On Page 30

Holiday Food Drive Saturday

The 10th annual Holiday Food Drive will be held Saturday, Oct. 27.

The food drive is sponsored by the City of Quincy, the Quincy Hunger Network and the U.S. Postal Service.

To participate, residents should leave all non-perishable food donations by their mailbox for pick-up by letter carriers Saturday, Oct. 27.

Suggested items include cranberry sauce, turkey gravy, canned vegetables, pie filling and boxed stuffing.

Donations are distributed to all participating food pantries in Quincy, including church organizations and private programs.

For more information, contact the Quincy Health Department at 617-376-1275.

QUINCY'S MARY PRATT, who played in the women's professional baseball league in the 1940s, holds one of her many keepsakes from her playing days: a picture of her and teammates with former Red Sox manager Marty McManus taken in the 1944. Story, other photos Page 22.

Quincy Sun Photo/Emily Taft

Best Chefs' Winning Recipes - *Page 16* ◆ **Real Estate Transactions** - *Page 25*
Astronaut Encourages Students To Follow Their Dreams - *Page 36*

For more Quincy news, visit:
The Quincy Sun.com

Two New Buildings – The Kilroy And Granite Trust Lofts – Will Add 306 New Residential Units • 30,000 Square Feet Of Retail Space • Underground Parking

$120M Downtown Project To Break Ground Early 2013

By SCOTT JACKSON

At a press conference last Wednesday, the city and developer Beal/Street-Works announced formal plans for the first phase of private development for the new Quincy Center. The $120 million project known as Merchants Row will include two new buildings and a renovated Granite Trust Building and will break ground early next year.

The two new buildings – The Kilroy and Granite Trust Lofts – will include 306 new residential units and 30,000 square feet new retail space. Additionally 186 parking units will be built underground. Beal/Street-Works submitted a certificate of consistency (COC) earlier this month, detailing the plans for the new first phase of construction. At the press conference, Mayor Tom Koch referred to the submittal as a significant step to achieving the destiny of a new downtown.

"At a recent Chamber meeting I used a quote from William Jennings Bryan which was 'destiny is not a matter of chance, it's a matter of choice.' We've chosen what our destiny will be and today is a step in the real vision, the real aspect of the private piece stepping up big time," Koch said. "Those non-believers out there will become believers."

The development will take place in a wedge-shaped block anchored by the Granite Trust Building and bounded by Hancock and Chestnut Streets and Cottage Avenue. Street-Works Managing Partner Ken Narva said the developers chose to start the project in that block because it will be the first part of the downtown people will see as they travel down Hancock Street.

'WE'VE CHOSEN WHAT our destiny will be and today is a step in the real vision, the real aspect of the private piece stepping up big time," said Mayor Thomas Koch.

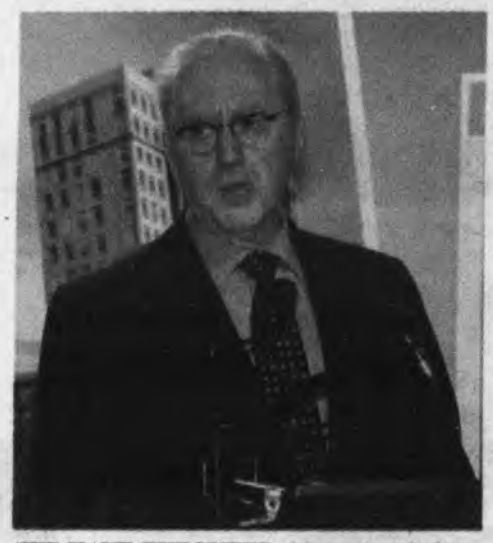

'WE HAVE EXECUTED this project before; Beal has executed this project before. We know and believe it is a necessary component of what makes the personality and the demographic of a downtown residential neighborhood," said Street-Works Managing Partner Ken Narva.

"WE ARE VERY excited for the proposal you have just heard. In one way or another for the past 20 years the Quincy Chamber, and formerly as Quincy 2000, has been trying to champion a major master plan for the redevelopment of downtown Quincy,' said Quincy Chamber of Commerce Chairman Sean Galvin.

"We think this sits in a very visible location, right on the new Quincy Square which is part of the green project," Narva said. "I sort of refer to it as the hood ornament on the racing car sitting behind it, which is the overall project itself."

The larger of the two new buildings is The Kilroy, which will be located in what is now a parking lot at the corner of Chestnut Street and Cottage Avenue. The building looks like a 'G' from above because it has four sides enveloping a central courtyard, with a small pathway to a newly created street. The eastern portion of the building, abutting Chestnut Street, will be 15-stories tall and the remaining portions will be five or one-stories high.

Much of The Kilroy's first floor will be occupied by street-level retail, mostly small shops and restaurants. The remaining floors will house 240 loft and studio units. The courtyard will include trees, a covered pavilion, fireplace, and even a dog washing station. Narva said The Kilroy would be a true loft, with brick walls and high ceilings.

"The taller unit is truly a loft product,"

Cont'd On Page 18

STREET-WORKS Managing Partner Ken Narva announces details of Merchants Row – a two-building project near the 1400 block of Hancock Street that will break ground early next year – to local city, business and community leaders at a press conference last Wednesday at City Hall. *Quincy Sun Photos/Robert Bosworth*

New Trash Disposal Contract To Save City $10M

Cont'd From Page 1

effective ways to provide basic City services," said Mayor Koch. "Our team at the Department of Public Works led by Commissioner Raymondi worked incredibly hard on these negotiations and we are thrilled to have such a willing partner at the table with us in Covanta SEMASS."

Covanta SEMASS is the City's disposal contractor, handling the City's trash when it reaches its Braintree transfer station and then delivering it to the Covanta SEMASS waste-to-energy plant in Rochester. The contract is separate from the City's landmark regional collection agreement with Braintree and Weymouth, which has also saved millions of dollars and substantially increased recycling citywide through the innovative "single-stream recycling" program.

The new contract will also provide the City $200,000 in outreach payments over the course of the contract, and provides for an optional 5-year extension at the end of the first 10 years. The City disposes of about 35,000 tons of garbage every year, and has been steadily decreasing annually.

"Covanta is excited to have the opportunity to continue its partnership with Quincy and to be able to provide the sound environmental solution for Quincy's solid waste. I would like to thank Commissioner Raymondi and his team for their efforts in facilitating the agreement over the past several months," said Covanta SEMASS Business Manager Thomas Cipolla.

"Covanta is thrilled to continue our relationships with the City of Quincy and the tri-town alliance of Quincy, Braintree and Weymouth," said Stephen Diaz, Covanta Energy vice president and regional business manager. "We look forward to providing world-class service to these municipalities at the state-of-the-art Braintree Transfer Station and our Energy-from-Waste facility in Rochester in the many years ahead."

The Covanta SEMASS Energy-from-Waste facility, where waste from the Braintree Transfer Station is disposed, provides southeastern Massachusetts communities with an environmentally superior alternative to landfilling their municipal solid waste. Operating since 1988, the facility processes approximately one million tons of municipal solid waste and recovers nearly 50,000 tons of recyclable metals annually.

Recovering energy from waste after efforts to reduce, reuse and recycle is a critical component of managing residual waste. For every ton of municipal solid waste processed at Energy-from-Waste facilities like Covanta SEMASS, greenhouse gas emissions are reduced by the equivalent of approximately one ton less of carbon dioxide emissions. This is possible due to the avoidance of methane from landfills, the offset of greenhouse gases from fossil fuel electrical production, and the recovery of metals for recycling.

MAYOR TOM KOCH (left) signs a 10-year contract with an optional 5-year extension with Covanta Energy Vice President and Regional Business Manager Stephan Diaz (right) in the Mayor's Office Tuesday. Officials said the contract will save the city over $10 million over the duration of the agreement and nearly $1 million in the first year.

COVANTA ENERGY Business Manager Tom Cipolla (left) presents a $25,000 check to Mayor Tom Koch. The check is part of a number of outreach payments the city will receive over the course of the contract, which will total $200,000.

Quincy Sun Photos/Emily Taft

Mount Wollaston Cemetery Historical Walking Tour Nov. 3

Quincy City Historian Tom Galvin will lead a historical walking tour of Mount Wollaston Cemetery Saturday, Nov. 3 at 1 p.m.

Participants should meet at the Greenleaf Street gate on the Southern Artery.

The tour will focus on Quincy's renowned granite industry including notable granite monuments and Quincy granite industry leaders.

The tour also features many of Quincy's leading citizens of the 19th and 20th centuries such as the Adams and Quincy families as well as political, civic and business leaders and more.

Rain date: next spring.

Free Legal Clinic Nov. 13

The Bar Association of Norfolk County will sponsor a free legal clinic at the Francis X. Bellotti Quincy District Courthouse, Dennis Ryan Parkway, from 6 to 8 p.m. Tuesday, Nov. 13.

Other free clinics will be held Dec. 4, Dec. 18, April 30, May 7, July 9 and Aug. 6.

Attorneys will be available for a private one-on-one confidential consultation to discuss any legal issues or concerns. No appointment is necessary.

All consultations are confidential and free of charge.

For more information, contact Adrienne Clarke, 617-471-9693.

PAYING TOP DOLLAR
for your unwanted jewelry!

APPRAISING, BUYING & SELLING...

Del Greco Coins

399 WASHINGTON STREET ◇ ROUTE 53 ◇ WEYMOUTH
LOCATED OFF RT. 3, EXIT 16A, TO RT. 53N
◇ 781.337.5069 ◇
HOURS: MONDAY - FRIDAY 9 - 5 • SATURDAY 9:30 - 2

Colonial Federal has mortgage money to lend...

In today's market, we are able to especially help...

- First-time homebuyers who want a loan they can live with
- Current homeowners who want to refinance at today's low rates
- Current homeowners who have a lender they're not happy with

At Colonial Federal, we never got involved with sub-prime lending, so we have plenty of mortgage money to lend to responsible homebuyers. Our loan officers are not on commission; their only goal is to help you get the loan that's best for you. We treat people right. And if you have questions after your loan closes, you can call us directly – we actually answer our phones – or you can come in and talk. Sound good? Come see us or call Angela Blanchard, VP/Retail Lending, at 617-471-0750. Or apply online at colonialfed.com (Have another loan or term in mind? Call us. We may be able to help.)
(Also available for new Jumbo loans.)

15-YEAR FIXED
No points!
3.09% APR

JUMBO 15-YEAR FIXED
No points!
3.29% APR

COLONIAL FEDERAL SAVINGS BANK
"Your neighborhood bank!"

QUINCY: 15 Beach Street 617-471-0750 • 1000 Southern Artery (Residents only) 617-479-1430
HOLBROOK: 802 South Franklin Street 781-767-1776
EAST WEYMOUTH: Middle & Washington Streets 781-331-1776 • www.colonialfed.com

Insured FDIC EQUAL HOUSING LENDER

Some additional facts: Annual Percentage Rates (APRs) effective as of 10/17/12 and may change. Applies to 1–2 family owner-occupied homes. Assumes a maximum 80% loan-to-value and first mortgage position. A 15-Year non-Jumbo Loan would be repaid in 180 equal monthly payments of $6.90 per $1000 borrowed. A 15-Year Jumbo Loan would be repaid in 180 equal monthly payments of $7.03 per $1000 borrowed, which do not include taxes or insurance premiums, if applicable. So your actual monthly payment will be greater.

Big Changes For Downtown

Take a good look at the city's downtown.

Things are about to change.

Big-time.

Two new buildings called Merchants Row will start to breathe new life into the heart of Quincy's main business district after the new year. Construction is expected to begin by next March on the $120 million project near the 1400 block of Hancock Street.

Collectively, the two buildings called The Kilroy and Granite Trust Lofts will include 306 new residential units and 30,000 square feet of new retail space. Completion is expected in the fall of 2014.

KOCH

The area closer to the City Hall end of Hancock Street will also see significant change. The Adams Green project that will incorporate new green space and traffic configurations in the area near Hancock Cemetery, City Hall and United First Parish Church will also get underway.

After years of planning, countless meetings, negotiations and thorough vetting by public officials and vested parties, the long-awaited revitalization of downtown Quincy is about to commence.

In fact, Merchants Row is ahead of schedule. At 15 stories, The Kilroy - the name inspirted by the famous Fore River Shipyard inspector James Kilroy of "Kilroy was here" fame – will be the tallest building in Quincy Center when it's completed.

But probably not for long.

Mayor Thomas Koch says he expects one or two 20-story buildings will be constructed downtown over the next five to seven years.

"This is where you want density," the mayor said during a recent interview. "It's the center of the city. It's a dense commercial district. You don't want density in the neighborhoods. This is the place to put it.

"With the height comes value because the higher you go, the views are just incredible. You'll see Quincy Bay and Boston Harbor one way, and the Blue Hills the other way. It's taking full advantage of those views so the higher you go up in those buildings, the value goes up dramatically."

The Merchants Row project is full steam ahead because it's 100 percent financed and the city's redevelopment partner, Beal/Street-Works, has an equity partner.

"I don't think they're at a point where they're going to announce who their equity partner is because I think there are still some things to do between the two parties but everything is going very, very well. The project is 100 percent financed and that is their responsibility," the mayor said.

"From the perspective of the public, the construction of the buildings obviously is a visible thing that the developer is now moving forward. What they don't see is that the developer is in for $20 million. All the design for the public and private infrastructure was on their dime, all of the real estate they have under contract cost money, the buildings they bought.

"They are spending money and they have a lot of skin in the game. But now for the public this will be the first visible sign of the developer's – the private piece of it – coming to be. We've done the Hannon Parkway. We're in the process of constructing the new culvert for the Town Brook and we're in the design phase of the bridge over the Burgin Parkway so the public stuff has been moving along."

The mayor said Street-Works saw Quincy as a viable development partner for a host of reasons, including stable finances, the city's proximity to Boston and its rich history. They also pointed to the city's four MBTA stations, highway access and natural resources like Quincy Bay.

"These buildings will have water views which will be phenomenal and the other reality is the real estate was undervalued downtown. Real estate numbers in Quincy are not what they are in Boston and Cambridge so they could come in here and get real estate for a much better price even though we share the same market.

"I've always viewed Quincy as a sleeping giant. If Cambridge and those places can boom over the past 25 years, why not Quincy? We did have developments like State Street and Crown Colony and Batterymarch Park but now it's time for our downtown."

The mayor also said the city's historical component was an important factor.

"Our city is home to two U.S. Presidents. When investors see that when they come to Quincy, they are absolutely blown away. There are so many communities that try to make something up or take this little piece of history and try to make something of it."

They were also impressed by architectural and cultural assets like the Thomas Crane Public Library and Quincy College.

"All those pieces really add up. The bones are here. We just have to build on the bones."

The agreement between the city and Street-Works was carefully vetted by the parties.

On the city-side, the mayor has been authorized by the City Council to bond up to $289 million to replace all the infrastructure downtown, including sewer, water and drain lines as well as streets and parking garages. "Then we will buy it back a piece at a time and we only buy it back when the taxes (from new development) are coming in to do it.

"There is no risk for the average taxpayer of the city and the average tax payer in the city is not going to pay one dime toward the new infrastructure. It comes out of the new taxes generated by the new district."

After the bond is paid off, the mayor said it is estimated when the whole program is built out, it will generate $10 million in new tax revenue to the city every year.

Commenting on the process that led to the agreement, Koch said, "It was a tremendous experience. It was nip-and-tuck. There was some yelling and screaming. We had to stop the meetings. They threatened to walk, we threatened to walk. That was all our teams – legal, architectural, financial.

"It was back and forth, back and forth. This type of program hadn't been done before in Massachusetts. You're trying to tailor it to laws. Being all new it was all very interesting for one but more challenging legally to figure it all out."

Koch said the project could not have moved forward without the cooperation from the City Council and other public officials from the federal and state levels.

"We put all the right people in the right places and my colleagues in government have supported me every step of the way. I'm grateful for everyone working together," the mayor said.

Koch his vision for downtown is a viable commercial district and a new neighborhood featuring apartments, condominiums, a hotel, theatre and other every day essentials like a pharmacy and dry-cleansers.

"The key here is to have people living in the area to create a whole new neighborhood which makes it a 24-hour, 7 days a week district without that ghost-town effect in the retail area during certain hours of the night. Quincy, over the recent years, has developed the restaurant piece which has helped bring people down there during the evening hours.

"Our downtown has some valuable assets and some decent merchants but overall I think everyone would agree that quality has slipped over the years and that we could do a lot better."

He also said the real estate in the downtown area is undervalued and "we should be taking advantage of those properties.

"At the end of the day, we're going to take advantage of that marketplace which is going to give us a new neighborhood with a whole new living experience for a whole different group of folks – young professionals during this first phase and empty nesters in later phases.

"Stores, retail, restaurants that will serve the city well. Public spaces will serve the public well. All of those things are important for the quality of life for the entire community."

The development is also expected to generate thousands of construction and permanent jobs once companies locate here.

Quincy's future is beginning to take shape now.

"We're a city of 93,000. We're next to Boston. (Street-Works Principle) Ken Narva made a comment to me a number of years ago that has stuck with me. 'When people in the future – when this is all done – when we talk about cities in the Commonwealth of Massachusetts in the same breath it will be Boston, Cambridge and Quincy and I think that's absolutely going to be the case.

"Not that I am not proud of my city today, but we have not grown to our full potential and I think that's going to put us to our full potential as a community," Koch said.

The mayor acknowledged there will be some growing pains when the projects commence.

"There will be good construction plans in place. There will be good parking plans in place. That's all part of the necessary exercise they have to go through as a developer. That's not to say there will not be disruptions.

"We are not living in some rural area where there are hundreds of acres of open field starting from scratch. This is an existing 300-year-old community and there's going to be some disruptions but in my view the disruptions will be well worth the end product. It's going to transform our city."

Koch is confident the entire redevelopment project – which he thinks will grow to $2 billion – will be completed.

"I don't have any doubt that it will not be completed. It may evolve and it already has evolved. We're on our third model since we started with Street-Works. Things change as the market place changes but the overall rehabilitation and change of the downtown is going to happen.

"How many housing units you end up with, that's a question. How many theaters do you end up, that's a question. Do you end up with one or two hotels? That's a question. But the retail experts have all this locked up."

He points out partners Street-Works has joined forces show how strong the project will be going forward. They include some venerable companies including Quincy Mutual Fire Insurance, Beal Companies and National Realty Development Co. The latter owns 22 million square feet of retail space in North America and is in charge of putting the retail component together.

"These are the best in the business in every phase of the downtown and they wouldn't be here unless they saw the opportunity here. . . In a few months, you'll be hearing (what retailers) are coming but I'm told that they have more than enough interest to fill the square footage for retail and I think that's phenomenal."

Koch says he's has spent about 25 percent of his time during his five years as mayor focused on the downtown revitalization effort.

"There are people who ask me why do I spend so much time on the downtown and I spend some time with them and talk to them about it. It's jobs, it's transformation of a downtown with some beautiful public spaces for the families of our city to enjoy.

"At the end of the day, it's new growth and new taxes. We're constantly under demand for services. A lot of communities have gone to charging for rubbish. A lot of communities have closed libraries, have closed fire houses . . . we have held the line on those things and we have still provided great services.

"Going forward, that stuff doesn't get cheaper," he continued. "We've seen cuts in the federal government, cuts in the state government, so in order to keep taxes at a level that people can deal with and we're not going up these ridiculous amounts every year, a project like this helps us strike that balance.

"It provides more revenue for the city's coffers to meet the needs that we have therefore putting less pressure on the other piece."

The mayor also emphasized a revitalized downtown helps all property owners by increasing real estate values.

"A rising tide raises all ships and this the best property investment for people in the city that we could ever ask for is by what's happening in our downtown."

Son Beams

By ROBERT BOSWORTH

The Quincy Sun

(USPS 453-060)
Published Weekly on Thursday by
The Quincy Sun Publishing Co., Inc.
1372 Hancock St., Quincy, MA 02169

Robert H. Bosworth
Publisher and Editor

Henry W. Bosworth, Jr.
Founder
1968 - 2009

75¢ per copy. $25.00 per year by mail in Quincy
$30.00 per year by mail outside Quincy - $38.00 out-of-state

Telephone: 617-471-3100 Fax: 617-472-3963

online at: www.thequincysun.com

email address: thequincysun@verizon.net

rbosworth@thequincysun.com

Periodicals postage paid at Boston, MA
Postmaster Send address change to:
The Quincy Sun, 1372 Hancock St., Quincy, MA 02169

The Quincy Sun assumes no financial responsibility for typographical errors in advertisements but will reprint that part of an advertisement in which the typographical error occurs.

Scenes From Yesterday

THIS OLD REAL-PHOTO postcard reproduction is a view of one of the fleet of tanks operated by the White Bros. Milk Company that was based in Norfolk Downs. These trucks brought fresh milk daily to their bottling plant on French Street from dairy farms in Vermont and Northern New England. This smashed truck apparently was the victim of an icy mountain road at some unknown location. The company used horse-drawn milk wagons for local delivery until 1940 when they converted to motorized trucks. They had a large garage for their trucks on Hancock Street that is now occupied by the A.E. Murphy Die & Machine Company. The company was well known for its slogan: "That Creamy Milk." Their milk was not homogenized and the cream rose to the top of the odd-shaped cream-top-bottles. It was delivered daily to homes and stores well beyond the greater Quincy area. Several years ago the Whiting Milk Company bought the business and closed the bottling plant, which is now the site of the Quincy Commons apartment complex. To contact Tom Galvin, e-mail tmgalvin@verizon.net.

From the Collection of City Historian Tom Galvin

Quincy's Yesterdays

This Week
1967
45 Years Ago

Saltonstall Urges Students To Support Vietnam War

Former U.S. Sen. Leverett Saltonstall denounced draft card burning and protest rioting in an address before seniors at North Quincy High School.

He urged support for the war in Vietnam and said that United Nations was the best means for achieving peace.

"Unlawful criticism of the Johnson Administration gives comfort to the enemy, and such comfort could mean one or more Navy or Army men could die in Vietnam," he said.

The senator was in the city to also speak at the United Nations Day ceremonies in front of city hall, where Councillor Vincent Smyth served as chairman.

PRIVATE HOSPITAL OWNERSHIP PROPOSED

The board of directors of the Quincy Chamber of Commerce voted to support the transfer of the city hospital ownership to a non-profit organization.

William O'Connell, executive vice president for the chamber, said that municipal hospitals were in the minority in the U.S. and that a private operation would place the hospital in a stronger position to fill future needs. It would also result in considerable savings for the taxpayers, he said.

WILSON NAME FOR NEW SCHOOL URGED

The Alumni Association of the John Hancock School began a campaign to name the new $1.7 million school in South Quincy after H. Forrest Wilson.

Wilson served as principal of the Hancock School from 1909-1929. Rev. Irving Fletcher, who served as president of the alumni, said he had the support of his membership and current principal John Osterman.

The new school would replace both the 81-tear-old Hancock School as well as the 71-year-old Lincoln School.

QUINCY-ISMS

A son was born at Quincy City Hospital to **Mr. and Mrs. George Burke** of Warren Ave... **Ann Kane** was president of the League of Women Voters... Rear Admiral Roy Benson of the First Naval District told the Rotary Club that the U.S. was winning the war in Vietnam... **Stephen Brown** was installed as the new pastor of the United Presbyterian Church... The licensing board suspended the liquor license of Granite Drug Store on Washington St... **Francis Mullen** of French St. succeeded **Harold Bertoni** as commander of the Morrisette Post... **Mrs. Benjamin Needel** was chairman for the Beth Israel Women's Council dinner... **Owen Eaton** was moderator for the Ward 2 Civic Association's candidates' night... **Asst. D.A. James Collins** of Alrick Road was named to the Quincy Development Commission... The Merrymount Association held a children's party at the home of **Mrs. Gerard Hansen**... **Henry Williams** succeeded **Lawrence Perrette** as commander of the Quincy Amvets... **Roberts Furtado** was president of the Quincy Police Mutual Aid Association... Officers of the Young Republicans were **Paul Keddy** of Curtis St., president; **Ronald McNeill** of Main St. and **Carol Warmington** of Furnace Brook Pkway. As vice presidents; **Claire Keddy** was secretary and **Donald Del Pico** of Longwood Rd. as auditor. Their first event was a Halloween party at the home of **Roy Lawson** of Sherman St... Merrymount Park was under consideration as a site for the proposed South Shore Community College... **Army Lt. Robert Driscoll** of Elmwood Ave. received the Purple Heart for injuries received in Vietnam... John Sullivan was succeeded as Faithful Navigator by Frank Rolka for the Fourth Degree K of C, Cushing Council... Former Police Sgt. Earl Huntoon's $1 million suit before Judge Arthur Garrity was postponed... **Thomas Brownell**, son of **Mr. and Mrs. John Brownell** of Rock Island Rd., passed the bar exam... **Louis Tangusso**, president of the Prince of Pizza on Southern Artery, was named Quincy Toastmaster of the Year... The Planning Board heard a petition of **Councillor Francis McCauley** to re-zone from residence B to residence A, the area between Manet Ave. and Babcock and Winthrop Sts. to prevent the construction of four-family apartments... **Harold Nannis** was a candidate for mayor against incumbent **James McIntyre**... **Pamela Solimini** of Faxon Lane was engaged to **James Fabrizio** of Estabrook Rd... **Kathryn Dolliver** married **Stephen Roberts**... QHS readied to face Weymouth after a 35-8 loss to Somerville. NQHS was scheduled to play Everett following a 26-6 win over Chelsea.

Readers Forum

A Job Well Done, Quincy Park Department

I grew up in Quincy and probably never appreciated the way the city was kept up as I should have, I had no other frame of reference.

But after being out of the city for 30 years and returning 14 years ago, I can now appreciate it as never before.

I want to take this time to thank the people of Quincy who work for the Quincy Park Department for making this city as nice a place to live as I have seen. There are so many street islands and small areas that are planted, cleaned and maintained by the employees of the Park Department, as well as the places like Merrymount Park and Faxon Field that I don't think have a counterpart in Greater Boston.

These people are not leaning on shovels and brooms; they are working with pride, well-deserved pride in their endeavors. One only needs to take a stroll down Elm Ave. in Wollaston in the spring to understand what they do for us.

A Job Well Done should be written about the other departments in this city that do good work.

Thanks guys!

Bob Littler
Bass St.
Quincy

Mural Reaffirms Hundreds Of Years Of Liberty

I checked out the mural that so upset Mr. McKeon. One would have to be looking for it to see it.

It is not on the back end of the building, but rather on an alley side wall. It depicts President Obama in Jimi Hendrix attire, playing a guitar.

The owner explained it is a more contemporary advertisement for his business. It will probably not be coming down after the election, regardless. See for yourself. Decide for yourself.

As Mr. McKeon suggests, let's harken back to the presidential elections of 1796 and 1800. Was the winner decided by a game of mumbley-peg, or jacks or rock-paper-scissors? These elections were two of the most knock-down, take-no-prisoners, dirty elections in presidential politics. These men lead a revolution, they were not genteel sissies. They were hard-bitten, experienced politicians.

Adams was portrayed as a clown, an English toddy, a traitor. He was viciously attacked in cartoons and editorials, as was Jefferson. Jefferson was denounced as an atheist and an immoral philanderer from many pulpits. this was bare-knuckled politics.

Mr. McKeon can be assured that over the centuries fairness and ethics in presidential politics has never waivered. They are in the same sorry state they were in 1796 – non-existent.

On the contrary, this mural reaffirms hundreds of years of liberty.

John Marshall
Old Colony Ave.
Quincy

We're No Longer The Greatest Country In World

There was a time not too long ago when the U.S. was the greatest country in the world.

We lived by the Constitution, part of which is the right of every person – no matter what the crime – is entitled to a trial by their peers, no matter how bad the crime was.

We are no longer the greatest country in the world.

When one person – no matter how powerful he or she is – cannot take the law in their own means. No matter how hideous the crime.

What gives a person the right to have a person murdered in his home and dumped into the ocean without a trial before a judge and his peers?

That one act by the man put in office by a vote of the people of America swore on a Bible he would abide by the Constitution of the United States.

We are now in the same category with North Korea, Iran and ever other Third World country.

Thank you, President Obama.

I am glad Bin Laden is dead, if in fact it was him who they dumped in the ocean.

We the people will never know.

John Isaac
Shaw Street
Quincy

More Letters
– Page 14 –

Eye On Quincy TV Show Celebrates 3rd Anniversary

EYE ON QUINCY recently celebrated its third anniversary. The show appearing on Quincy Access TV is produced by volunteers of the Mayor's Asian American Advisory Committee. Shown above are members of the crew with Mayor Thomas Koch. the Committee was formed in 2008 when Mayor Koch took office in the same year. Three years ago, the Committee decided to produce a TV show to keep the Chinese residents in Quincy informed of Quincy affairs as well as Asian affairs. The TV Show also invites participation from the community to be more engaged in the City. *Photo Courtesy Betty Yau*

MAYOR TOM KOCH (center) cuts the cake celebrating the 3rd anniversary of Eye On Quincy with co-chairmen Jimmy Wong (left) and John Downey.

'Protecting Our Aquatic Friends' Topic For Garden Club Poetry Contest

The Wollaston Garden Club is announcing the theme "Protecting Our Aquatic Friends" and the rules for the national garden club's annual poetry contest for general grades K-9, as well as Special Education and English as a Second Language classes.

The garden club is pleased to sponsor any Quincy Public School classroom teacher that wishes to participate. Last year, two Quincy Point Middle School students won "first place" for the state, and one of them, a "second place" nationally.

Students may use any poetry form, and should consider carefully their topic/theme of "protecting our aquatic friends". All entries must be typed and titled, with name, address, age, grade, and school on the back of the entry. Poems do not need to rhyme and may include traditional verse, acrostics, blank verse, cinquains, diamond poems, limerick or Haiku. The scale of points includes: Title (10); Content (40); Creativity (30); and Style (20). Students in special education and ESL are judged separately from general education students.

The garden club expects that many Quincy students are familiar with ocean, beach, marsh, as well as brook and river aquatic wildlife. From bluefish, and horse shoe crabs to rainbow smelt, our local marine and freshwater environment is filled with wildlife, and many of our youth know it well.

The deadline for local entries is November 15th and all entries must be mailed to Wollaston Garden Club at PO Box 147, Wollaston, MA 02170. Interested teachers should contact the garden club president, Jan Clifford at http://wollastongardenclub.com/about-us/contact-us or speak with Youth Poetry Coordinator, Pat Artis at 617-328-5520 with your questions or to register your class for participation.

Puzzled about your future?

Let us help you put the pieces together.

Regina Russell's Tea Room

We have been in the Psychic business since 1973.
Walk-in service & private readings by appointment.
Psychics available for home and office parties.

Phone Readings Available: 888-655-3456

Open Monday thru Friday 10:30 am - 9:30 pm
Saturday & Sunday 10:30 am - 5:00 pm

40 Franklin Street - Quincy, MA - Phone: 617-472-9606
Free weekly horoscopes on our website: www.rrtearoom.com

Find us on Facebook

Highlights of Local Programming found on . . . QATV

Quincy Access Television
88 Washington Street
Quincy, MA 02169
617-376-1440

Public Access Channel 8

Thursday, October 25th:
7:00pm: QYFL: Panthers vs. Apaches
8:00pm: Candidates Messages

Friday, October 26th:
11:30am: LIVE: Currently in Quincy
5:30pm: Sound Advice

Saturday, October 27th:
12:00pm: The Music of the Beatles, Part 1
2:00pm: QHS vs. Duxbury Football

Sunday, October 28th:
10:00am: Bethany Church
10:00pm: The Constitution: Then & Now

Monday, October 29th:
11:30am: LIVE: Currently in Quincy
8:00pm: NQHS vs. Hanover Football

Tuesday, October 30th:
6:00pm: Eye on Quincy
8:00pm: Quincy in Focus

Wednesday, October 31st:
8:00pm: LIVE: Whispers from the Other Side
9:00pm: Free Our Voices

Government Access Channel 11

Thursday, October 25th:
7:00pm: Media Advisory: Downtown
8:00pm: Elder Update: South Shore Senior News

Friday, October 26th:
6:30pm: FYI:QHD Meningitis
7:00pm: License Board 10/23

Saturday/Sunday, October 27th/28th:
9:00am: City View with Mayor Koch
12:00pm: City Council 10/22
4:00pm: License Board 10/23
7:00pm: City Council 10/22
11:00pm: License Board 10/23

Monday, October 29th:
7:00pm: Neighborhood Housing Services Winter Gardens
7:30pm: Election Preview

Tuesday, October 30th:
6:00pm: Health Links: Hearing Aids
7:00pm: Your Federal Government: FEMA

Wednesday, October 31st:
8:00pm: Elder Update: Biggest Loser

Programming is subject to change. For a complete list of programs, please consult our website at www.qatv.org

Social

Woodward Celebrates Day Of The Girl

Liza Iolli, dean of Student Life and also the Spanish and Italian teacher at The Woodward School in Quincy, discussed the significance of the United Nations first-ever International Day of the Girl celebrated Oct. 11.

Iolli began her presentation by asking each student to think about the following question, "How would the world change, if every girl was educated?"

The Day of the Girl is a worldwide campaign sponsored by School Girls Unite & Youth Activism Project, a non-profit organization located in Washington, D.C.

Iolli explained that "millions of girls are not given the opportunity to go to school, and, out of the world's 130 million out-of-school youth, 70 percent are girls.

"Education brings hope and is a proven path for better future. Yet despite this certainty that education is essential, girls and women around the world today are routinely denied access to a basic education."

Iolli introduced ways that the members of Woodward's community could participate in Our Day of the Girl Proclamation Project as other schools across the country and globe are doing. She asked each student to write the following on a piece of paper **"Girls + Education =**" and then asked the students to write one word that embodies that phrase and is significant to them. As a community, Woodward will highlight, celebrate, and discuss advancing the lives of girls across the globe.

Iolli further explained that "through a simple act, such as volunteering in an after school program for underprivileged children, one will help spread the word that educating girls is smart, for all of us."

Both Woodward's Middle and High School students filled out their respective sheet with words including "empowerment," "intelligent," "happiness" and "knowledge." Iolli will follow up by offering Woodward students opportunities to participate in various organizations such as Afghan Connection, A New Day Cambodia, CARE, UN Foundation's Girls Up, Partners in Health, Plan International, Room to Read, and World Vision.

In past years, Iolli has been instrumental in spearheading fundraisers to support El Hogar, an all-girls school for underprivileged children in Honduras, the emotional and physically abused children of the Italian Home for Children, and a school-wide collection of shoes for orphans in Afghanistan.

WOODWARD SCHOOL Dean of Students Liza Iolli (seated, left) with members of Woodward's Class of 2013. Standing (from left): Jacqueline Donga '13 (Hyde Park), Nicole Paliotti '13 (Marshfield), Nadia Zimo '13 (Abington), Katerina Eckblom '13 (Brintree), Deneed Newland '13 (Randolph), Katherine Dunn '13 (Randolph), Nasim Hassan '13 (Quincy), Racquel Jean Louis (Avon). Seated at right is Emma Whatley (Randolph). Below are members of Woodwards Middle and High School students showing words that embody the phrase "Girls Plus Education Equals . . ." Words included "happiness," "knowledge," and "empowerment."

Lego Club Saturdays At Parish Of St. Chrysostom

The Parish of St. Chrysostom hosts a Lego Club Saturdays from 10 to 11:30 a.m.

Donations of used or new Legos are requested.

The free club is open to children in pre-kindergarten through fifth grade. Each week at Lego Club there is an "open build" based on a theme.

Each session ends with "show and tell," and an optional photo of your child's creation. Children must be accompanied by a parent or caregiver. For more information, contact the church at office@stcquincy.org.

Squantum Seaside Gardeners Holiday Fair Saturday

The Seaside Gardeners of Squantum will hold its "Faire for All Seasons" Saturday, Oct. 27 from 9 a.m. to 1:30 p.m. at The Kennedy Center, 440 East Squantum St., Quincy.

The faire will feature a selection of gift and holiday items as well as homemade baked goods, jewelry, handmade crafts, stocking stuffers and more. For lunch, home-brewed chowder and steamed hot dogs will be available.

Parking is free.

North Quincy Catholic Club Rummage Sale Saturday

The North Quincy Catholic Club will hold a Rummage Sale Saturday, Oct. 27 from 9:30 a.m. to 2:30 p.m. in the outer cafeteria of Quincy Catholic Academy.

Articles for the sale can be left at the school tomorrow (Friday) from 3 to 5 p.m.

CAPTAIN FISHBONES
SEAFOOD STEAKS AND MORE
332 Victory Road,
Marina Bay, MA 02171
617 471-3511
SUNDAY FOOTBALL
1 PM TIL CLOSE
PITCHER OF COORS LIGHT & ORDER OF CHICKEN WINGS
(Double dipped, Buffalo, BBQ or Terriyaki)
$9.99
(minimum of 2 people to purchase)
1/2 Price Pizzas
Any Size, Any Topping
HALLOWEEN PARTY
Saturday Oct 27th 8:00pm
FREE BUFFET @ 11:00PM
Music • Dancing
Best Costume Prizes
DINNER FOR TWO
$29.99
with a bottle of wine
Visit our website at
captainfishbones.com for more details

JOAN'S OLYMPIC GYM
GYMNASTICS & DANCE SCHOOL
WAS VOTED #1 ON THE SOUTH SHORE
Ages 2 – Adult
NOW ACCEPTING REGISTRATIONS!
781-843-9624
"An Excellent Education Environment For Your Child"
197 Quincy Avenue, Braintree • www.joansolympicgym.com

QUINT'S
House of Flowers
Family Owned & Operated Since 1919
761 Southern Artery
QUINCY
617-773-7620

Good Cafe & Gourmet Treats
GUNTHER TOOTIES
Freshly Baked
1253 Hancock St. Quincy
617-471-1886
Open 7 Days
Quincy • Hanover • Pembroke • Duxbury
www.GuntherTooties.com
"BEST BAGELS IN TOWN"
Over 30 selections Homemade Bagels & Cream Cheese
FREE Tub of Cream Cheese with purchase of Bakers Dozen of Bagels
1 coupon per visit
Quincy Only • Expires 11/30/12
FREE Breakfast Sandwich with purchase of any Breakfast Sandwich
1 coupon per visit
Quincy Only • Expires 11/30/12

Marie's Kitchen

BY MARIE D'OLIMPIO

Ground Veal Cutlet, Peppers & Mushrooms

I was shopping at a market place recently, and found ground veal-usually not easy to find.

One of my favorite foods is a veal cutlet-so I decided to use the ground veal and cook it the way I would a cutlet. I know you can purchase veal patties, but most of the time, the meat and coating taste a lot different than today's recipe.

With it I sautéed a variety of peppers and served them with the cutlet.

GROUND VEAL CUTLET

2 veal patty thinly shaped (as a cutlet)
1 egg (mixed with a little milk)
Corn flake crumbs (enough for coating)
3 tablespoons vegetable oil

Shape the veal as a cutlet. Place the meat in the egg mixture and then the corn flake crumbs. In the hot vegetable oil, sauté the veal turning until crispy. Drain on paper towel,

If I were cooking more than a couple, I would bake them on a greased cookie sheet in a 350 degree oven turning once until done.

PEPPERS & MUSHROOMS MIX

½ pound steak mushrooms (optional)
1 green pepper
1 red pepper
1 yellow pepper
1 medium onion (sliced)
2 cloves garlic
3 tablespoons olive oil or vegetable oil
¼ cup white wine (optional)
2 tablespoons low sodium soy sauce
2 tablespoons ketchup
Salt and pepper to taste

In the hot oil, sauté the garlic and onion. Add the sliced peppers and mushrooms, salt and pepper. Cook for awhile, and then add the wine, soy sauce and ketchup. Cook until the peppers are tender. I have made the peppers so many times without the mushrooms, so whatever you prefer is fine.

Daria's Cranberry Meat Loaf

Last winter, my niece Daria was eager to learn how to prepare different foods to surprise her family with. And so each week, we made all kinds of entrees, from soups to stews.

We also baked pies, cakes and cookies. Last week when she visited me, she told me about a different recipe she found for cranberry meatloaf.

CRANBERRY MEAT LOAF

1 ½ pounds ground turkey
1 egg
½ cup seasoned bread crumbs
1 onion (chopped)
1 tablespoon fresh basil
1 tablespoon fresh parsley (chopped)
¼ cup ketchup
½ cup dried cranberries
2 tablespoons vegetable oil
Salt and pepper

Chop the onion, and sauté in the hot oil until soft.

In a bowl, add the egg, breadcrumbs, ketchup, salt and pepper, and herbs and mix. Then add the meat, the onion and lastly the cranberries. Mix well and shape like a loaf on a greased cookie sheet and bake in a 350 -degree oven for about *50-60 minutes.*

Project Manager To Speak At Quincy Historical Society

Report On Hancock Cemetery Master Conservation Plan Oct. 25

Quincy Historical Society will host a special report on the Master Conservation Plan for Hancock Cemetery, commissioned by the City, by project director Chris Greene of Halvorson Design Partnership tonight (Thursday) at 6 p.m.

Hancock Cemetery, dating from the 1640s, is Quincy's earliest and longest-in-use burial ground. Among the many persons buried here are generations of the Adams and Quincy families and Reverend John Hancock, father of the Patriot leader. The cemetery contains outstanding examples of colonial gravestone art.

In 2011, the City, through the Quincy Historical Commission and the Planning Department, commissioned Halvorson Design Partnership to assess the condition of the cemetery and develop a master plan for its conservation.

The team assembled to conduct the project included experts in stonework, history, and landscape.

HISTORICAL HANCOCK CEMETERY in Quincy Center.
Quincy Sun Photo/Robert Noble

Greene will present an overview on the project and its findings, including the history and significance of the cemetery, an assessment of conditions, principles for managing and preserving the cemetery, and possible projects for improvements in the cemetery.

Greene is Senior Associate at Halvorson Design Partnership and a Registered Landscape Architect. Prior to joining Halvorson, for 16 years, he was Chief Planner and Historic Resources Director at Massachusetts Department of Environmental Management.

Halvorson Design Partnership is an award-winning firm of landscape architects, designers and urban planners. Among their many historic-site projects are Mount Auburn Cemetery, Cambridge Common, and the Wayside Inn.

The public is welcome to attend. There is no charge for admission.

Haunted Basement Friday, Saturday At the First Church of Squantum

Boy Scout Troop 24 and Cub Scout Troop 24 will hold its first annual Haunted Basement Friday, Oct. 26 and Saturday, Oct. 27 from 6 to 9 p.m., at the First Church of Squantum, 164 Bellevue Rd., Squantum.

Tickets are $5 per person and $20 for a family and will be sold at the door. This is a family-friendly event.

Proceeds from the event will go to support local Troop 24 members in a variety of upcoming activities and events.

Troop 24 is represented by boys from Squantum and North Quincy and is run by Scoutmaster Karl DeBisschop.

In the past few years the Scouts have preformed valuable community service including building a handicap ramp for the First Church of Squantum, cleaning of community parks, and assisting Father Bill's in "Spread the Bread."

Community Blood Drive Nov. 3

Quincy United Methodist Church will be hosting a community blood drive on Saturday, Nov. 3 to honor men and women in the military.

The blood drive will take place from 10 a.m. to 3 p.m. at the church, located a 40 Beale St. Any donor is eligible to win a $50 VISA gift card as part of the Red Cross's Turkey-A-Day Giveaway to pay for Thanksgiving Dinner.

To schedule an appointment, call 1-800-RED-CROSS (1-800-733-2767).

Sadie's Designer Cakes & Pastries
Catering available
419 Hancock St. Quincy
(617)770-CAKE(2253)
www.sadiescakes.com

Celebrating our 3rd Anniversary
weekly specials thru October
HAPPY HALLOWEEN
"melt in your mouth corned beef dinner"
Receive one complimentary Halloween Dessert with the purchase of a dinner to go!
(this week special Thurs. Fri & Sat. only)

ALL-YOU-CAN-EAT PRIME RIB SPECIAL.
Available Friday – Saturday
Starting at 6:00 PM
$18.95 per person
Hancock's Steak & Seafood
Kilroy's Irish Pub
Adams Lounge
Located in the Boston Marriott Quincy
617.774.2077 | 617.774.2078

OPEN HOUSE
SUNDAY OCT. 28, 2012
10:00A.M.–1:00P.M.
Register online at xbhs.com/openhouse
ENTRANCE EXAM
SATURDAY, NOV. 17 or SATURDAY, DEC. 8, 2012
8:30A.M.–11:30A.M.
Classmates for 4 years. Brothers for life.
A Xaverian education goes beyond the classroom.
Xaverian students are inspired by outstanding faculty members to become leaders, thinkers and innovators. They are driven by an education that is rooted in the values of humility, trust, zeal, compassion, and simplicity. Xaverian graduates are prepared to meet the demands of higher education, to contribute to society, and to answer the call of Christian service. Come to our Open House and meet the people who make a Xaverian education possible—students, parents and faculty. Visit www.xbhs.com/openhouse to register. For additional information or application materials, please call the Admissions Office at (781) 326-6392.
800 Clapboardtree Street, Westwood, Massachusetts 02090
XB XAVERIAN BROTHERS HIGH SCHOOL
SCAN TO REGISTER!

Board Discusses Marina Bay Construction, Health Food Store Move

By KRIS KALABOKAS

Concerned residents attended a public meeting of the Planning Board last Wednesday to discuss a proposed plan to construct two residential and retail structures with accompanying parking facilities off of Victory Road in Marina Bay.

The audience of roughly 100 people listened intently to landscape artists and architects who described the new buildings and surrounding greenery as having a "village" feel, yet seemed more interested in hearing hard facts cultivated from strenuous peer review processes.

"What I'm really going to be interested in as ward councilor is the science and engineering; the metrics," said Ward 6 Councillor Brian McNamee in addressing Planning Director Dennis Harrington.

"Mr. Harrington, I'm very happy that you're at the helm," he said. "I know that you'll hold the developer's feet to the fire. You have high standards."

While many residents of Marina Bay and neighboring Squantum spoke in favor of the project, they voiced fears of any possible impact an increase in population would have on traffic and parking in the already congested area.

Bryan Connolly, an attorney for proponents Flagship Marina Bay, assured the crowd that parking would not be an issue. In accordance with city zoning regulations, a minimum 649 spaces must be made available; according to Connolly, 719 spaces would be provided.

Kyle Warwick of Redgate Real Estate Advisors emphasized the importance of including the public in decisions regarding the design and overall aesthetic of the project, which is anticipated to double the length of the current boardwalk. "We feel that we're here to present a thoughtful undertaking; a great opportunity to complete the board walk," he said. "To introduce multi-family, fully amenitized apartment units on the waterfront."

Residents weren't the only concerned attendees of the public forum. Local business owners took the microphone to air concerns over whether additional public parking would be made available to restaurant goers.

"Some people are referring to Marina Bay as a ghost town, and one of the reasons they might say that is because parking is very inconvenient," said Denise Renaghan, the owner of Captain Fishbones. "When a restaurant patron comes in and gets their car towed and has to pay a hundred some odd dollars to get it back, they're not going to come to that restaurant again."

The buildings which have been given the monikers "Phase 1" and "Phase 2" will both range in height between five and six stories, contain approximately 400 residential units, and 18,500 square feet of retail space.

Planning Board Chairman William Geary indicated that for the proposal to progress further, it would need to pass through several approval processes due to Marina Bay being located on a flood zone within 100 feet of a coastal bank.

"This is a significant project, a complex project," he said. "It will be subject to a number of public agencies at the city level, not just the Planning Board but the Zoning Board of Appeals, the Conservation Commission, and of course other departments in the city."

Harrington indicated that while the project has been subject to "significant peer review," additional traffic studies would need to be conducted, and a storm water plan submitted to the board.

Luxury living accommodations and fine dining weren't the only items on the evening's agenda.

Applicants Good Health, Inc. of 1627 Hancock St., petitioned to occupy a 17, 308 square foot building -- previously home to a Blockbuster Video and years ago Colman's Sporting Goods -- adjacent to their current location.

Representing Diane and Ralph Maturo, owners of the popular health food store, was Attorney Henry S. Levin of Levin & Levin, LLP, who indicated the couple decided on the move to take advantage of the larger, enclosed parking lot.

"This particular piece of property, except for probably other banks, Star Market, and Stop & Shop, may be the only other business in Downtown Quincy that has its own parking lot," he said.

Levin went on to state that suggestions made by consulting engineering firm Beals + Thomas to eliminate up to 16 parking spaces from the 43 space lot, in an effort to accommodate water drainage, would be counter-productive. "They have at any time over 30 to 40 people, not only employees but customers, that need those parking spaces," he said. "Any thought of eliminating parking as Beals + Thomas has suggested doesn't appear to be something that we would be willing to do."

The suggested addition of islands in the lot by Beals + Thomas was rebuked by the proponents as it would take up valuable space intended for parked cars, and make snow removal difficult during the winter months.

No official decision was made regarding the reduction in parking spaces, and as such, the matter will go before the board during future meetings.

Council Rejects Motion To Ask IG To Review Furnace Ave. Purchase

A resolution by Councillor Joe Finn asking the state inspector general to review the city's purchase of 20 Furnace Ave. was shot down by the City Council Monday night.

The city purchased the one-acre parcel in April for $485,000 from realtor Dan Flynn. No council vote was taken at the time, but the administration has maintained the council approved the purchase when it approved a capital improvement plan (CIP) in 2011.

Finn's resolution asked the IG to review three questions – whether or not Massachusetts General Law and the city's charter mandated council approval before such a purchase; whether or not the approval of the CIP without specific language detailing the purchase could suffice as council approval; and whether or not the city was required to take the land by eminent domain because the purchase price exceeded land's assessed value of $135,200 by more than 25 percent.

The council rejected the motion by a 6-3 vote. Councillors Doug Gutro and Brian McNamee joined Finn in supporting the IG review. Before the vote was taken, McNamee reiterated that the purchase needed high levels of oversight because Flynn had been a fundraiser for Mayor Tom Koch.

"What we did have here was in fact a related party transaction and it required the highest standards," McNamee said. "The highest standards required a council vote, the highest standards requiring more than one appraisal. It didn't get those highest standards."

south cove
community health center
華人醫務中心

South Cove Community Health Center

The Premier Asian Community Health Center of Massachusetts

麻州首屈一指亞裔社區醫療中心

GREAT CHANGES ARE HAPPENING AT SOUTH COVE QUINCY!!

Our new 88 Holmes Street Clinic is now open to serve the Quincy Community

October 8, 2012: **Pediatric** Department opens to see patients

October 11, 2012: **Dental and Optometry** Departments will start seeing patients

October 15, 2012: **Behavioral Health** Department will open and **Ob/Gyn** Department will soon follow

At the existing 435 Hancock Street Clinic

Adult Medicine Department will be expanded to include 11 exam rooms to better serve our patients

In January 2013, a new **340B Pharmacy** will be available for South Cove patients

Hancock St. Clinic 漢考克街診所	**435 Hancock St., Quincy** **617-745-0280**	成人科、340B藥房 及社會服務部 Adult Medicine, 340B Pharmacy and Social Services
Holmes St. Clinic 霍姆斯街診所	**88 Holmes St., Quincy** **617-318-3200**	婦科 、小兒科、牙科、眼科、心理科、 社會服務部及家庭計劃 OB/GYN, Pediatrics, Dentistry, Optometry, Behavioral Health, Social Services and Family Planning

WE ARE OPEN 7 DAYS A WEEK CALL TO SCHEDULE AN APPOINTMENT TODAY!

We provide assistance with MassHealth, Commonwealth Care & Health Safety Net Applications

華人醫務中心盡心協助有需要人士申請醫療福利及麻州全民保險計劃

WWW.SCCHC.ORG

FONTBONNE ACADEMY students who were recognized in the National Merit Scholarship Competition (from left to right): Semifinalist Julia Butts of Braintree, and Commended Students Jessica Baker of Quincy, Maretta Morovitz of Weymouth and Caroline Cabral of Quincy.

Three Fontbonne Academy Students Named National Commended Students

Fontbonne Academy Seniors Maretta Morovitz, Caroline Cabral and Jessica Baker have been named Commended Students in the National Merit Scholarship Program.

Of the top 50,000 of more than 1.5 million students who took the Preliminary Scholastic Aptitude Test (PSAT) last October and entered the National Merit Scholarship Program, 34,000 are recognized as Commended Students (the other 16,000, or approximately one percent, are named Semi-finalists).

Fontbonne Academy Senior Julia Butts has been named a Semi-finalist and will have the opportunity to continue in the competition. It is an honor for any school to have a Commended Student, as they are chosen from a very competitive field; it is extraordinary that Fontbonne Academy has three Commended Students and one Semi-finalist.

"We are so proud of our scholars and their outstanding accomplishments," said Head of School, Mary Ellen Barnes.

Woodward School Student Artwork On Display During November At Library

The Woodward School will exhibit student artwork created in the School's art program during the month of November in the Coletti Reading Room at the Thomas Crane Public Library, 40 Washington St., Quincy.

An opening reception will be held Thursday, Nov. 8 from 6 to 8p.m. for students, families, and friends. All are welcome to attend.

Art teacher Erin Massa instructs students in grades 6-12 through a strong art education curriculum and guides Woodward students individually, using directed and free creativity in the classroom so that students *produce truly remarkable pieces.*

Student talent is highlighted through unique pieces. Project themes focus on different ideas and creative impulses. Students are strongly encouraged to think "outside the lines" and to create their own artistic style.

Students are asked to experiment with new materials and subject matter. By mixing traditional art instruction, such as realistic portrait drawing, with modern ideas, students create a variety of extraordinary and unusual projects.

Penelope Donovan Honored As Visiting Angels' Caregiver Of The Month

Visiting Angels of the South Shore recently recognized Quincy resident Penelope Donovan as the Caregiver of the Month for exceptional attention to detail and exemplary care to clients.

Donovan was also honored for her support and reassurance to a client and family during a medical crisis.

Nate Murray, managing partner of Visiting Angels of the South Shore, said "Dedication and compassion are key characteristics we look for when hiring caregivers, and when they go above and beyond for their clients, it means so much to us.

PENELOPE DONOVAN

"For many clients, our caregivers are the only people they see on a daily basis and that relationship is so important to them and their families, especially during a medical crisis or hospitalization. We are very pleased to honor Penelope for all of her great care."

Donovan received a special citation and a gift card.

Sen. Keenan Speaker Nov. 1 At Montclair/Wollaston Neighborhood Meeting

The Montclair/Wollaston Neighborhood Association will meet Thursday, Nov. 1 at 7:30 p.m. at the Lutheran Church of the Good Shepherd, Harvard and West Squantum Sts.

State Sen. John Keenan will be the guest speaker. He will discuss recent legislative actions and concerns of Quincy residents.

There will be a question and answer segment, and light refreshments will be served.

Affordable Care Act Topic At Crane Library Oct. 30

In the last 200 years, the United States Supreme Court has emerged as the world's most powerful judicial body, crafting decisions that have affected American policy at every point. Yet few people outside the law schools have the chance to reflect upon any of these major opinions, and the reasoning that led to their outcomes.

Professor Dan Breen of Newbury College will delve into the 2012 case of National Federation of Independent Businesses v. Sibelius case Tuesday, Oct. 30 at 7 p.m. The free lecture and discussion will be held at the Thomas Crane Public Library, 40 Washington St., Quincy.

In a decision reminiscent of Marbury vs. Madison, this time regarding the health care reform law, Justice Roberts manages to defer to the political branches of government on the one hand, while limiting congressional power on the other. Or did he?

The program is sponsored by the Friends of the Thomas Crane Public Library.

For more information, visit thomascranelibrary.org or call 617-376-1316.

'The Cabin In The Woods' Film Screening Tonight

"The Cabin in the Woods," the 2012 horror flick that Rolling Stone magazine called "a deliciously devious scare dance" will be show tonight (Thursday) at 7 p.m. at the Thomas Crane Public Library, 40 Washington St., Quincy.

In the film, five teenagers head off for a weekend at a secluded cabin in the woods. They arrive to find they are quite isolated with no means of communicating with the outside world.

When the cellar door flings itself open, they of course go down to investigate. They find an odd assortment of relics and curios but when one of the women, Dana, reads from a book she awakens a family of deadly zombie killers. There's far more going on however than meets the eye as the five campers are all under observation.

"The Cabin in the Woods" is 95 minutes long and rated R.

The screening is sponsored by the Friends of the Thomas Crane Public Library.

For more information, visit thomascranelibrary.org or call 617-376-1316.

ATTENTION
Local Veterans

ORAL SURGERY SOUTH

The doctors and staff of Oral Surgery South
in cooperation with the City of Quincy
Office of Veterans Services and in honor of Veterans Day
would like to show gratitude to our local veterans by hosting a

Veterans Appreciation Day
Monday, November 12, 2012 from 10am to 3pm
24 Quincy Ave, Quincy

No charge examinations;
free cancer screenings; free radiographs;
and free minor procedures will be performed
on veterans with proof of military service
(DD214, discharge papers, VA ID)

CENTER FOR ORAL PATHOLOGY
STRATA PATHOLOGY SERVICES
is pleased to partner with Oral Surgery South by offering Complementary Diagnostic Services for all veterans

Complementary Refreshments thanks to the Coffee Break Cafe

Oral and Maxillofacial Surgery
Please call **Oral Surgery South - Quincy Office:**
617-773-5656 to arrange an appointment time.
We will accommodate walk-ins also on a space available basis.

Robert E. Lincoln, D.M.D. • John C. Cataudella, D.M.D.
Joseph S. Leibovici, D.M.D. • Tony M. Rubeiz, D.M.D.

HW-SPAD1010122020

QUINCY PRIMARY CARE & COUNSELING
We're here to help...

We offer a variety of patient care under one roof including:
- ***Primary Care***
- ***Psychiatric Management***
- ***Individual Therapy.***

In addition to general primary care, our team is ready to take those patients that are currently on or want to be enrolled in either Vivitrol or Suboxone sobriety management programs.

275 Hancock St. F12 • Quincy, MA 02171
To Make An Appointment Call: (617) 472-4800

The Crane Library Bookstore
Friends make it happen

Gently used books, CDs & DVDs for all ages
Proceeds support library events & services

HOURS:
Thursday 6 – 8pm
Saturday 10am – 4pm

$1 OFF YOUR PURCHASE WITHIS AD

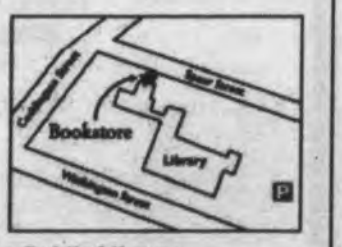

Entrance on Spear St.

Thomas Crane Public Library
40 Washington Street | 617-376-1300
thomascranelibrary.org/bookstore

Spring Start For Furnace Brook Drainage, Flood Relief Projects

Cont'd From Page 1

during the cleaning process.

"What we found when we got into these areas was pipe that was full of silt, full of sand, full of debris, full of roots – full of things that prevent them from flowing properly," Shea said.

Additionally, they used a camera to inspect every foot of the pipes. Shea said they identified 26 areas of pipe that need repair, and that work will go out to bid in the spring. An extra 50 or so other portions of the pipe could also be repaired, if enough funds are left over.

The open section was also inspected, and 68 sections will need improvement. The permitting process for that work will start next month, and repairs will take place in September and August of next year, which is the brook's low-flow time. Before those repairs, the debris in the open channel will be removed.

"We see the first project as a heavy landscaping project – going in and dragging out the debris and the material that has fallen in the brook and sat there for ten years. You don't need much permits to do that," Shea said. "We want to get that done this spring.

"That will set the stage for a more structural project, publicly bid to a contractor, that is going to put equipment in the brook and along the brook that can move large, heavy granite blocks that weigh several tons."

In addition to cleaning and repairing portions of the brook, Woodard and Curran studied using the brook's headwaters at St. Moritz Pond for flood retention. Before heavy rain, the pond would be drained and then closed off, keeping the water out of the brook.

"The goal of dealing with St. Moritz Pond is that there's an outlet structure – this is actually where Furnace Brook begins," Shea said. "There's an opportunity, we believe, to actually drain down St. Moritz Pond before rain events and then close a tide gate or slide gate to use the pond for as much storage as possible."

There was no timetable given for the regulatory process that would take place before the pond could be used in such a manner.

Shea also addressed work that will be undertaken in the Miller Street/Cross Street/Furnace Ave neighborhood. The CIP allocated $900,000 for improvements in that area. Shea explained that hydraulic mapping was done for the area, and that mapping revealed problems to be worse than anticipated because Furnace Brooks actually flows out in the neighborhood.

"In some rain storms the answers is wait an hour, it just can get into the catch basins fast enough – that's not the case in this neighborhood," Shea said. "The water is flowing in the incorrect direction, it's flowing up and out."

To alleviate the problem, Woodard and Curran came up with both long-term and short-term solutions. The long-term solution is to build a large pump station on the one-acre lot the city purchased at 20 Furnace Ave. The pump station, however, would cost $8-10 million to construct and couldn't be funded through the CIP. In December, the city will apply for FEMA funding to pay for that pump station. FEMA usually takes six months to notify communities if they receive such funds.

In the short term, the brook will be made watertight to keep water from flowing out. But that would prevent water in the neighborhood from being drained into the brook. So Shea also said that re-route MassDOT drainage and use portable pumps to take water out of the bowl-shaped neighborhood.

"The longer-term solution is a large-scale pumping station for the neighborhood," Shea said. "On the short-term, we want to make the brook watertight, re-route the MassDOT piping and add a skid mounted pumping station to pump as much water as we can up and over Copeland Street, beyond Crescent Street, and then down to Furnace Brook."

The CIP also allocated $900,000 for a new pumping station in the Alrick Road neighborhood. Shea explained that the current system in place is designed to pump groundwater, which is almost useless at pumping surface water. Shea compared it to waiting for a wet sponge to dry without being able to ring the sponge out.

To remedy that, the pumping station at Joyce Road and Connell Street will be replaced by a new station that can pump both ground and surface water. Permitting for that project will begin next month, with construction anticipated to take place between May and November of 2013. An in-ground groundwater pump at the intersection of Joyce and Alrick Roads will be kept because it can still keep basements dry when groundwater rises during the spring.

In addition to those projects, Woodward and Curran began a trial program with Milton where some West Quincy water is piped into Milton's flood infrastructure. They've also started using some MassDOT piping under I-93 to move water away. Ward 4 Councillor Brian Palmucci thanked Shea and his company for the work they've done in the neighborhood.

"I appreciate the work you guys have done," Palmucci said. "It's a cliché term to say out of the box thinking but some of the stuff you guys have come up with and we're actually moving forward with now is really out of the box thinking, from the little things like our agreement with Milton and MassDOT to the bigger picture, master-plan picture we're all talking about."

Besides various projects in West Quincy, the CIP also provided funds for dredging and new tide gates in Black's Creek at a combined cost of $800,000. The current tide gates were blamed for a June flood that affected 30 homes in Merrymount.

Shea explained that those gates can only be operated during low tide because they swing back and forth and aren't strong enough to open or close if the water is too deep.

"These tide gates actually swing out towards the ocean – they're run by cables and pulleys and they're not strong enough to overcome the weight of the water," Shea said. "You can only open them during a very small window at low tide. That's an impediment to their proper operation."

The new tide gates will be vertical-lift ones that can be opened or closed at any time. The permitting process for their installation is ongoing and expected to be completed in March. Construction is anticipated to begin after boating season next September and should be complete in January of 2014. During the installation process, only one tide gate will be replaced at a time, leaving the other two in use.

The bulk of the money for the Black's Creek project is for dredging that will take place. The permitting process for that will begin next spring and take a year, and environmental studies are being conducted through next summer. Dredging isn't likely to begin until October 2014 and should be completed by February 2015.

Ceremony Honoring John Adams Birthday Tuesday At UFPC

A Presidential Wreath Laying Ceremony to honor John Adams, second president of the United States, will be held on Tuesday, Oct. 30th, at 12 noon at the United First Parish Church, 1306 Hancock St. in Quincy. The ceremony is open to the public.

Commander Brock Miller, Commanding Officer from the Navy Operations Support Center Quincy, will present the wreath on behalf of President Barack Obama. Mayor Thomas Koch and other dignitaries will be speaking and the Quincy Choral Society will be performing during the ceremony.

For more information, call 617-773-0062 or email vistorsprogram@ufpc.org.

STOECKEL INSURANCE AGENCY, LLC
• stoeckelinsurance.com •
Trusted Choice
Professional Insurance Advice with a Personal Touch
for your AUTO • HOME • BUSINESS • FAMILY
128 McGrath Highway, Quincy, MA 617.786.7444

Regain strength, confidence & mobility
Hancock Park
REHABILITATION & NURSING CENTER
164 Parkingway
Quincy, MA
617-773-4222
CHOOSE QUALITY
Successful Short-term Rehabilitation
• Comprehensive rehabilitation for joint replacement, stroke, cardiac conditions & diabetes
• Occupational, physical, & speech therapies
• Experienced & dedicated nursing staff
• Detailed discharge planning for a safe transition home
Call today for a Free Rehabilitation Brochure & Tour!
Over 60 Years of Quality Service
Welch
HEALTHCARE AND RETIREMENT GROUP

Best Western
The Adams Pub
29 Hancock Street at The Best Western Adams Inn
BOOK YOUR HOLIDAY PARTY!
The Pub is the perfect place for your office party!
Private Room for 20-30 guests
FOR LARGER EVENTS WE CAN ACCOMODATE 30-200 IN OUR BALLROOM
CALL 617-745-5423 FOR MORE INFORMATION
This Week's
Blackboard Specials:
Roast Turkey..... $14.50
with stuffing, mashed potatos and cranberry sauce
Surf and Turf..... $18
Petite sirloin with pan seared scallops
Pizza Margherita.... $10
Vine ripened tomatoes and fresh basil
Deep Fried Monte Cristo Sandwich..... $9
KENO

'Spirits Of Quincy's Past' Saturday At Hancock Cemetery, Adams Crypt

Historic Hancock Cemetery, 1307 Hancock St., and the Adams Family Crypt at 1306 Hancock St. will be "haunted" by "Spirits of Quincy's Past" Saturday, Oct. 27 from 6 to 9 p.m.

The partnership program conducted by the National Park Service and the United First Parish Church Unitarian will feature park rangers, staff, and volunteers in period dress who will populate the city's oldest and most historic burying ground and "bring to life" some of the area's first, famous, and infamous residents including members of the Adams family who have "resided" there since the 17th century.

Visitors who dare to enter the ancient burial ground or the quiet granite crypt will be regaled with stories and anecdotes about the city's illustrious past and the historical characters, including the Adamses, who made the area a center of religious revival, patriotic zeal, and revolutionary fervor in the early days of the republic.

After an "other worldly" encounter with a spirit from Quincy's past, visitors may proceed to the Visitor Center, located at 1250 Hancock St. in Quincy Center, and warm up with a "witch's brew," watch the park's exciting new film "Enduring Legacy," or shop for books and gifts related to the lives and times of the Adams family.

The program is free and open to the public and will be conducted weather permitting.

Free parking in the garage at the Visitor Center, across from the historic cemetery and church, at Presidents Place, 1250 Hancock St., Quincy.

For more information, call the Visitor Center at 617-770-1175.

Lions Halloween Pancake Breakfast Sunday

The Quincy and Weymouth Lions Clubs will hold their annual Halloween Pancake Breakfast Sunday, Oct. 28 from 8 a.m. to noon at 1000 Southern Artery in Quincy.

The donation is $5 and tickets will be available at the door. Children who attend the breakfast in costume receive free admission with a paying adult.

The fun family event will feature a delicious breakfast of pancakes and sausage, coffee and juice. A prize raffle featuring Red Sox tickets, gift certificates, prizes and more will also be held, while costumed characters and children's games will be available to entertain the children. The Lions Club Eyemobile also will be on hand to provide free vision, hearing and blood pressure screenings.

Proceeds from the pancake breakfast will go to support Lions Club programs that fund eye research and provide free eye exams, eyeglasses and other services to blind and visually-impaired people.

Quincy Boys' Soccer Qualifies For Tournament

Other Sports Pages 20, 21, 22, 31, 34, 35

By COLLEEN CASEY

Monday was an emotional day for the Quincy boys' soccer team. With three games remaining on their schedule, the Presidents knew time to qualify for the state tournament was running out.

They defeated Patriot League foe Middleborough 4-2, and earned 20 points, the magic number that guaranteed their berth in the Div. 1 South sectional tournament. Immediately after the final whistle, the players and coaches gathered inside the center circle and had a moment of reflection for players Lamar Thompson and Bai Kanu.

Thompson, who immigrated to Quincy last year, tragically drowned this summer. Kanu, a senior mid fielder was critically injured in a bicycle accident earlier in the month.

Coach Mark Spendlove said he's proud of his team.

"Its great," Spendlove said after qualifying. "I'm so pleased with boys. They almost had to play against fate to do it. It was always our goal to go back to the tournament. We wanted to repeat and now see if we can do a little bit better than last year."

Last season was the first time the Presidents qualified for the tournament in 10 years. They lost to King Philip 3-2 in the preliminary round decided by a shootout, and finished the season 9-7-5.

The Presidents are currently 8-6-4 and still have two games left to play, Randolph in Randolph on Wednesday at 3:30 and Hingham Saturday at home at noon.

"It'd be nice to win those two left and get 10 wins this season," said Spendlove. " It'd be nice to match what we did last year or do even better."

The past few weeks have been extra difficult for the team. Losing Kanu was hard enough, but things got worse after the Duxbury game when leading scorer Caique Reginaldo suffered a knee injury. James Abundis is also still out with a concussion.

Despite the struggles, everyone seems to be doing their part to help out. Junior striker James O'Shea has stepped up his game. He scored two goals and assisted on the other two in the win over Middleborough.

Spendlove said the injuries have given other players a lot of chances.

"Bjorn Amari has been playing great soccer," he said. "Felix Nampanya has been doing great as well. In general the whole team is stepped up."

"When I look at the game (Monday) we were without Bai, Caique and James Abundis. We ended up finishing without one of them on the field. I give credit to other boys," said Spendlove.

There is some other good news for the team. Spendlove reported that Kanu was moved out of the hospital last week and is now in a rehab facility in Braintree.

He added, "As the season wore on I really wanted the guys to do it, to qualify for the tournament. I'm very pleased for them."

Jim Cooke Portrays JQA At Bethany Men's Club

The Men's Club of Bethany Congregational Church presented Jim Cooke as John Quincy Adams Wednesday at 7:15 p.m. at the church, corner of Spear and Coddington Streets, Quincy Center.

The public was invited to attend. A free-will offering was taken at the door (suggested donation $3).

Light refreshments served following the performance.

Cooke has been portraying historical figures since 1985 in his unique one-man shows.

John Quincy Adams, the eldest son of President John Adams and First Lady Abigail Adams, served as the sixth President of the United States. A brillant diplomat, he was also the first senator profiled in John F. Kennedy's *Profiles in Courage*.

Little Richie's Antiques
Serving the Entire South Shore • Single Piece or Entire Estate
CASH PAID FOR SCRAP GOLD & SILVER
Toys • Tools • Glass • Books • Radios • Pottery • Clocks
Coins • Knives • Jewelry • Military • Records • Cameras
Furniture • Hummels • Lladros • Royal Doultons
Maps & Atlases • Trains • Swords • Police & Fire Badges
Musical Instruments • Scientific Instruments
Oil Paintings • Oriental Rugs • Gold & Silver
Advertising Signs • Coin Operated Machines
Anything Unusual & Weird
50 Hancock Street, Braintree
781-380-8165
www.LittleRichiesAntiques.com

Mari's Place
35 Washington St., Quincy
617-471-1200
WWW.MARISPLACE.COM
SUNDAY – THURSDAY
4 p.m. to Close
2 1-Topping Pizzas FOR $10
Monday
Wii Bowling
w/50¢ Wings
@ 8PM
Wednesday
Karaoke 9PM
Thursday Night
Open Mic
Friday- Gourmet Night
Thursday thru Sunday
Live Bands
Fri. & Sat. at 11PM
LOBSTER RAFFLE
MEAT RAFFLE
Sun., Nov. 4th
2:00PM
All Raffles Benefit
Childrens Hospital Sarcoma
Research for Cancer
$10.00 EVERY DAY
32 oz. Pitcher Bud or Bud Light w/10 Buffalo Wings
OR 1 Topping Pizza
$5.00 refills
Home-made Daily Specials

Ask the GEMOLOGIST®
BY JEFFREY M. BERTMAN
GRADUATE GEMOLOGIST
THE DIAMOND FOR ROMANTICS
If you are constantly drawn to estate sale jewelry, you should know that a modern diamond with a certain cut can fulfill your romantic vision. The "cushion" cut is an antique cut that essentially combines the Old Mine Cut (popular in the late 19th and early 20th centuries) with a modern oval cut. Sometimes referred to as the "pillow" cut, it has the sensual shape of its namesake, with rounded corners and puffed sides. While this cut may not be as brilliant as a round brilliant, it may exhibit more fire and has a classic look that stands out in a crowd. The relatively large open facets on cushion-cut diamonds invite the selection of diamonds of high clarity and color.
Tremendously popular over a century ago, cushion cut diamond engagement rings are becoming chic again in modern rings. Attention is often directed towards the cushion cut's sensual shape and subtle sparkle. If you are planning to buy a diamond then we understand its importance and our staff will make your diamond buying a more easy and enjoyable experience. Browse our diamond jewelry selection located at 1402 Hancock Street, Quincy Center or contact our store at 617-773-3636. Symbolize your lasting love and indulge her in dazzling diamonds at fantastic prices!
Don't Forget: We pay cash for Gold - Platinum - Diamonds... highest prices paid.
Rogers Diamonds...Watches...Jewelry
www.rogersjewelry.com
BANK OF AMERICA BUILDING

GRANITE LOCK CO
SERVICE MOBILE
AUTO • HOME • BUSINESS
• DEADBOLTS INSTALLED
• LOCKS REKEYED
• DOOR CLOSERS
• PANIC HARDWARE
• AUTO KEYS FITTED
VISIT OUR SHOWROOM!
755 SO. ARTERY, QUINCY
472-2177

Nicole's STUDIO
261 Copeland St
Quincy, MA
617-934-5135
Nicole's Studio offers the very Best in modern hair design
Ladies, Come into Nicole's Studio for a Cut & Color
Bring the guy of your choice, he gets a "FREE CUT"
(He must be a first time client)
Always free parking
Call today for an appointment.
617-935-5135
Visit
www.nicolessalon.com
Like us on Facebook
www.facebook.com/nicolesstudio

RICHARD SOO HOO INSURANCE AGENCY
HOME • AUTO • RESTAURANT • BUSINESS
Free parking on Fay St. first parking lot on the right.
國语·粤语·台山话
More Than Just Insurance.
Plymouth Rock assurance.
1148 Washington St, Boston MA 02118 • 近 Ming's 超市 • (617) 338-8168 • soohooinsurance.com

Promises For Purple Walk Nov. 4

By EMILY TAFT

This year the 2nd annual Promises for Purple Pancreatic Cancer Walk on Nov. 4th will be geared towards bringing awareness to the disease.

"First and foremost I want to bring public awareness to pancreatic cancer, and other cancers. There is no holding me back this year, anything I can do to help the cause I am going to try and do," said Claire Muollo, a Quincy resident and the organizer of the walk. "People aren't aware of it so I would like to bring awareness to the masses. Any cancer is horrendous and every one knows someone with cancer. I think this has to be brought to the forefront."

The walk will feature more than it did last year, including more information, more prizes, and Muollo said they hope to have entertainment there as well. The walk will include a raffle like drawing that includes prizes such as a three-month membership to an ultimate boot camp and restaurant gift certificates.

"We are stepping it up this year," said Muollo. "We are stepping up marketing about 10 notches, and we are stepping it up with information and prizes this year. We are having an opportunity drawing with prizes such as a three-course catered meal for six at your home, tickets to the Barn Theatre in New York City, dinner vouchers in New York City, as well as various restaurant gift certificates from this area."

Muollo is working in conjunction with Dana-Farber Cancer Institute and the Jimmy Fund to make it easier for people to donate and participate in this year's walk.

Muollo said that they have set up a way for people to donate online and register to participate in the walk online, which is something they weren't able to do last year. They have also created a Facebook page and continuously updated the Promises for Purple website.

November is pancreatic cancer month and it is represented by the color purple, which is how Muollo's son Robert came up with the organizations name. It was also her son that encouraged her to start the walk in the first place.

"It's a name that identifies the disease by its designated color," Robert said last October. "The name has definitely been brought to life by this event."

For Muollo, the walk hits close to home because she has been battling pancreatic cancer for four years now. She decided to organize the walk after realizing that there has been no fundraisers set up for the illness.

Shortly after Muollo heard that the cancer had spread to one of her lungs last year is when she started talking to her sons about organizing a walk to raise money towards research.

Last year, the walk raised over $4,000 and Muollo and her team raised around $25,000 over the course of a year. This year Muollo said she hopes to double the number of participants and money they raise during the walk.

The registration fee is $30 and children ages 12 and under can participate for free. The three-mile walk will start and end at Braintree High School, 128 Town St., on Nov. 4th. Check in begins at noon and the rain date is Nov. 11th. For more information or to register visit www.promisesforpurple.org.

ELEMENTARY LUNCH MENU

Monday, Oct. 29
WG pizza sticks, marinara sauce, carrot snack pack, fresh fruit, 100% fruit juice.

Tuesday, Oct. 30
Early release Day. No lunch served.

Wednesday, Oct. 31
Chicken nuggets, macaroni and cheese, green peas and wax beans, sweet and sour sauce.

Thursday, Nov. 1
Hot dog (beef, chicken, pork) on a bun, baked beans with green peppers/onions, peach cup.

Friday, Nov. 2
Make your own beef meatball in tomato sauce, submarine roll, broccoli florets.

SECONDARY LUNCH MENU

Monday, Oct. 29
Sal's North End style pizza, romaine tossed salad, baby carrot snack, choice of fruit/100% juice, choice of milk.

Tuesday, Oct. 30
Oven baked chicken, roast sweet potatoes, green beans, WG dinner roll, fruit, juice, and milk choices.

Wednesday, Oct. 31
Turkey tacos with shredded cheese, cowboy salsa, WG tortilla chips, corn niblets, fruit, juice, and milk choices.

Thursday, Nov. 1
BBQ beef or pork on a WG bun, seasoned potato wedges, carrot raisin salad, fruit, juice, milk choices.

Friday, Nov. 2
Grilled hot dog on a bun, baked beans, coleslaw, fruit, juice, and milk choices.

Kevin Coughlin Chief Probation Officer At Plymouth Court

KEVIN COUGHLIN is sworn as the chief probation officer with the Plymouth Division of the Probate and Family Court by First Justice Catherine Sabaitis at a ceremony at the Covett Courthouse in Brockton.

Kevin Coughlin of Quincy has been appointed Chief Probation Officer with the Plymouth Division of the Probate and Family Court with courthouses in in Brockton and Plymouth.

Coughlin, who also serves as Quincy's Ward 3 city councillor, took the oath of office at a special ceremony at the Covett Courthouse in Brockton with First Justice Catherine Sabaitis, Chief Justice Paula Carey and Commissioner Dr. Ronald Corbett in attendance. Also on hand were members of Coughlin's family, associate justices of the court, court staff and members of the Bar.

The gavel used to open the ceremony is an artifact from the USS Constitution.

Introductory comments by the justices and Commissioner Corbett pointed to Coughlin's innovative commitment to the service of the needs of the court and his persistent passion for service to the public "exemplifying the principle of being a man for others."

Coughlin is in his 34th year of service with the Massachusetts Trial Court. Prior to his recent appointment, he served as a Probation Officer for 18 years and Assistant Chief Probation Officer for 15 years with the Middlesex Division of the Probate and Family Court.

Coughlin has served on various court connected committees, was a founding member of the Cambridge, Arlington, Belmont High Risk Domestic Violence Team (CABHART) and has served as President of the Massachusetts Probate Probation Officers Association for the last 12 years.

Coughlin is married to Domenica M. Coughlin, a licensed teacher and self-employed child care provider. They have three children; Maria, a teacher with Quincy Public Schools, James a May 2013 J.D./MBA candidate at Suffolk Law School/ Sawyer School of Management's night program and Director of Strategic Planning at Target Logistics, and Matthew a 2013 BS/MS candidate in engineering at Rensselaer Polytechnic Institute in Troy NY.

Pvt. Ryan Doherty Shultz Graduates Basic Training

Army Pvt. Ryan M. Doherty Schultz has graduated from the Basic Field Artillery Cannon Crewmember Advanced Individual Training course at Fort Sill, Lawton, Okla.

The course is designed to train servicemembers to maintain, prepare and load ammunition for firing; operate and perform operator maintenance on prime movers, self-propelled Howitzers, and ammunition vehicles; store, maintain, and distribute ammunition to using units as a member of battery or battalion ammunition section; perform crew maintenance and participate in organizational maintenance of weapons and related equipment; and establish and maintain radio and wire communications.

Doherty Schultz is the son of Timothy Schultz of *Lebanon Street, Quincy.*

He is a 2011 graduate of Quincy High School.

FONTBONNE ACADEMY

OPEN HOUSE
Sunday, November 4, 1-3 p.m.

Courage, Confidence, Wisdom & Grace
A Fontbonne Girl

Become a part of the Fontbonne Family where 100% of students are accepted to four-year colleges, where recent graduates from the Class of 2012 received an average of $140,000 each in grants and scholarships, and where you will make lifelong friendships and be well prepared for any challenge that lies ahead.

930 Brook Road, Milton, MA 02186 617.615.3014
admissions@fontbonneacademy.org www.fontbonneacademy.org
Fontbonne Academy is a sponsored ministry of the Sisters of St. Joseph of Boston.

Hear better and enjoy a four year warranty too!

EXTENDED thru OCTOBER!

Includes a **FREE** hearing evaluation, consultation and a 60 day trial period. Guaranteed competitive pricing and superb service! The Tobias family has been paving the road of better hearing since 1959! We have the only lab in eastern Mass that can build and repair digital hearing aids!

must present ad with order

Steve
617 770-3395

Stephen P. Tobias B.C. HIS
MA Lic #59
B.S. Science UMass 1978

Tobias Hearing Aids, Inc. 382 Quincy Ave, Quincy
near Roche Bros and Walmart. Where Eddies Diner was!

READERS FORUM READERS FORUM

Mayor Urges No Vote On 'Death With Dignity' Question

On Nov. 6th we will head to the polls to make a number of very important decisions for our country and our Commonwealth.

While the elections for President and United States Senator certainly garner the greatest attention, there are other items further down the ballot that will have direct and drastic impacts in our society.

Today I write to discuss one such item – Ballot Question 2, the so called 'Death with Dignity' bill.

Question 2 seeks to make legal the prescription of a lethal amount of medication to a person deemed to have six months left in their life to live. The proponents of this measure tout the 'humanity' of such a decision, indicating that they mainly seek to ease one's suffering during this difficult period in a dying person's life. What they fail to say, however, is how fraught with peril and potential abuse this particular piece of legislation truly is.

I have many reasons for my opposition to this bill. First and foremost medical professionals readily admit that the estimates given to someone nearing the end of their life are often wrong, sometimes very wrong. A person given three months or 6 months to live can easily live for a year or longer. I know many people that outlived the estimate given to them by their physician, and those extra months of life were wonderful for the individual, but they also provided loved ones with precious time to say their goodbyes and express how much they meant to them throughout their lives.

When you drill down on this bill and try to understand the mechanics of how the decision to end one's life will be made, you will see that no psychiatric evaluation is required before indicating to a doctor that you wish to die. Many suffering people understandably wonder why it is that they are in such a situation while others older and perhaps less healthy throughout their lives are not. They become depressed, and because of that condition they wish that the end of life will come sooner.

Question 2 seeks not to address the lack of care for depression, but rather it bypasses treatment of depression for a quick fix. In Oregon where physician assisted suicide has been legal for some time now, less than 7 percent of those who have chosen physician assisted suicide received a psychiatric evaluation. I shudder to think of how many good people in Oregon died early because of a treatable condition.

You will also see that an heir or an abusive caregiver can serve as the witness to help the patient sign the documents to end his or her life. A 'yes' vote on Question 2 ostensibly legalizes a situation in which a depressed and dying individual can be intimidated by a person who has much to gain in the dying person's early demise. Is that the type of society we wish to create here in Massachusetts?

Finally, medical professionals have made tremendous strides in easing suffering through palliative care. These medical professionals demonstrate real compassion to their patients who are living through profoundly difficult times. They are the ones providing humane, dignified care to the very sick. If access to palliative care is an issue, we should make every effort to address that shortfall before we take the easy way out through the legalization of physician assisted suicide.

We all know that death is a very sad part of life. We have experienced watching friends and loved ones pass away. I remember as a younger man when my uncle came to live with my family while he battled cancer near the end of his life. He received caring treatment from hospice professionals to ease some of his pain. Throughout it all we got to share in some of the most special moments any of us had ever had with him. We were able to tell him how much we loved him, how much he meant to us all, and how much we would miss him when he passed away. None of us would sacrifice those tear-filled moments for anything.

If this ballot question passes I think of how different these experiences might become for many local families. A loved one could be manipulated by a scurrilous relative or caregiver in a position of power; a depressed person could make an irreversible decision without the benefit of knowing if their depression could be treated; or a cancer patient could decide to die based purely on an estimate given by a doctor.

I ask you to join me in taking a stance against this incredibly dangerous piece of legislation. A 'No' vote on Question 2 will protect our sick and elderly from falling victim to making a decision that cannot be reversed.

Thomas P. Koch
Mayor, City of Quincy

NFPA Senior Seminar 'A Magnificent Day'

On Thursday, Oct. 11th I had the privilege of attending the Senior Seminar presented by the National Fire Prevention Association at their Batterymarch Park location in Quincy.

In addition to teaching us fire safety, they also presented "How to Prevent Falls." Both were important for seniors.

At the beginning of the program, every individual present had their photograph taken with "Sparky." The organizers of the program were Judy Comeletti, Shawn Gaymaine, and Barbara Dunn. All three did a terrific job with their presentation.

Although I may have missed a few names, and if I did I apologize, the helpers were Amy, Leah, Kathy, Kelly, Vaughn, Robert, Kathy, Linda, Amy, Meri-K, April, Ben, Sue, Paula, Lisa and Doreen.

After the presentation, the above group of helpers served a complete turkey dinner followed by and ice cream. Their efficiency and concern for the senior citizens was a pleasure to observe. Their enthusiasm for their company spoke volumes for both the employees and the company. They are both so lucky to have each other.

At the end of the day, the photos taken with "Sparky" were delivered to each individual by the helpers.

What a magnificent day. Thank you NFPA and each and every employee on behalf of all who attended.

John Boyle
Granite Street
Quincy

Black's Creek Salt Marsh Educational Walk Saturday

Quincy Beaches and Coastal Commission and Chuck Phelan will lead an educational walk through the salt marsh on Black's Creek Saturday, Oct. 27.

Meet at 10 a.m. at the Beechwood Knoll School parking lot, Fenno Street. Wear comfortable footwear. Walk will be cancelled if there is heavy rain.

Walkers will take in fall foliage and visit the former site of the Sailors Home and Sailors Home Pond.

For more information, call 617-773-1534.

'Fall On The Salt Marsh' Walking Tour Nov. 4

The Park Department's Environmental Treasures program is offering a free tour entitled "Fall on the Salt Marsh" on Sunday, Nov. 4 at 10 a.m.

The tour will be led by UMass professor Anamarija Frankic and Sally Owen.

Participants should meet at the intersection of Fenno Street and Andrews Road.

Because there will be poison ivy along the route, participants are encouraged to wear long pants and socks.

For more information and rain date rescheduling, call 617-472-0799.

Town Brook House Fair, Christmas Sale Saturday

The Town Brook House Association will hold a Fair and Christmas Sale Saturday, Oct.27 from 9 a.m. to 2 p.m. at Town Brook House, 45 Brackett St., Quincy.

There will be a luncheon sandwich menu and cold drinks and coffee for a small fee.

Enjoy Your Fall At
VILLA ROSA
Restaurant & Lounge
Lounge Full Menu • Daily Specials
COME WATCH
THE PATRIOTS
705 Adams St., Quincy
617-773-0095
www.villarosaquincy.com

EARLY BIRD SPECIALS
$9.99
Monday, Tuesday, Wednesday
11AM - 6PM
YOUR CHOICE:
Chicken Cacciatore
Half-Roasted Chicken
Fresh Broiled Scrod
served with pasta or salad
and a beverage of coffee, tea or soda
*Offer not valid on holidays, take-out orders or with coupons

FLAVIN Insurance Agency
Complete Insurance Service Since 1925
Auto • Home • Condos • Apartments
Travel Trailers • Umbrellas • Flood • Business
Boats • Commercial Auto
Offering great rates and discounts
Call or drop in for Premium Quote
Flavin & Flavin
1085 Hancock St. Quincy Center
Visit: www.flavinandflavin.com
617-479-1000

BATES & RIORDAN, LLP
Personal Injury Law

Theodore Riordan, Esq.
2011 Super Lawyer, Boston Magazine
2009 Massachusetts Attorney of the Year

Deborah Bates Riordan, Esq.
Nurse-Attorney
BatesRiordan.com Free Consultations
645 Hancock Street, Wollaston • (617) 328-8080

RELIABLE DEPENDABLE AFFORDABLE
GARAGE DOORS AND OPERATORS

ISLAND OVERHEAD DOOR
SALES, SERVICE AND NEW INSTALLATIONS
CALL TODAY FOR A FREE ESTIMATE
OVER 30 YEARS EXPERIENCE
JIM BUCHAN
781-499-2113

Business News

RIBBON CUTTING was recently held at A Healthy Balance, located at 14B Alleyne St., Quincy. From left are Dean Rizzo, president of the Quincy Chamber of Commerce, co-owner Alicia Golden; Mayor Thomas Koch, co-owner Nikki Tierney and Donna Mavromates, vice president, Quincy Chamber of Commerce. A Healthy Balance works to help clients find their own healthy balance by identifying and incorporating realistic nutrition, fitness, and wellness habits into their lifestyle. For more information, call 617-479-0500.

Photo Courtesy Quincy Chamber of Commerce

RIBBON CUTTING was recently held at Best Tae Kwondo, 403 Hancock St., North Quincy. Among those taking part in the ceremony were (third from left) Master Hakjae Lee, president, Greater Mass. State TaeKwondo Association (GMSTA), Ward 6 Councillor Brian McNamee, Master Gyo Sun Seo, owner,; and Kent Yee, instructor.

OVER 100 GUESTS joined Congressman Stephen Lynch and Mayor Thomas Koch Oct. 11 in celebration of the Marina Bay housing community's 5th anniversary. From left to right: Kristen Brophy, Yisenia Torres Point-Dujour, Christine Murphy, Jeannie Crane, Teresa Zingales, Melissa Fish-Crane, Mayor Thomas Koch, Karen Fish-Will, Nellie Luis, Doreen Bushashia and Martha North.

The Moorings At Squantum Gardens Celebrates Fifth Anniversary

More than 100 people recently gathered to celebrate the fifth anniversary of The Moorings at Squantum Gardens.

Residents of the 223-unit Marina Bay housing community were joined by Cong. Stephen Lynch, Mayor Thomas Koch, Director of Quincy Elder Services Thomas Clasby, Moorings staff members and executives representing Peabody Properties, Inc., the company behind this affordable housing community designed to meet the special needs of seniors with a variety of programs, amenities and services, including access to the Peabody Resident Services Inc. program, which provides daily personal care and housekeeping services for Mass Health eligible seniors.

The Oct. 11th event was planned as a day of celebration and remembrance.

Peabody Properties Chief Executive Officer Karen Fish-Will was joined by her sister Melissa Fish-Crane, the company's Chief Operating Officer, in leading a toast commemorating the inception of the community and in remembrance of their late father, former Peabody Properties President, Edward Fish.

The Moorings at Squantum Gardens project was especially meaningful – both personally and professionally – to Mr. Fish.

Also in attendance were President of Peabody Resident Services Inc. Doreen Bushashia, the firm's Director of Marketing, Jeannie Crane, Regional Manager Teresa Zingales and Resident Services Manager Martha North.

Peabody Properties organized the event in recognition of the many residents who have supported The Moorings at Squantum Gardens for the past five years.

"Our father was proud to have helped create this beautiful development," said Melissa Fish-Crane. "He would have been so happy to see the how The Moorings has served the needs of its residents and become an integral part of the Quincy community."

Dependable Cleaners Opens Interim Store At 320 Quincy Ave.

Quincy Customer Appreciation Day Oct. 30

In July, a fire destroyed the Dependable Cleaners location at 320 Quincy Ave. in Quincy.

This week, Dependable Cleaners announces a temporary store has been set up in the parking lot of the original location. The temporary store will serve as a pick-up and drop off location, allowing Dependable Cleaners to meet the dry cleaning, tailoring and laundering needs of their customers until a new store can be constructed.

Quincy has been home to the family-owned Dependable Cleaners for over 65 years and the company has a commitment to remaining part of the Quincy Community. To express gratitude for all the support and encouragement shown by the city of Quincy, residents and customers, Dependable Cleaners will host Quincy Appreciation Day at the temporary store Tuesday, Oct. 30 from 2 to 6 p.m.

Individuals are encouraged to stop by the store for treats and refreshments and be entered in a raffle to win gift cards for dry cleaning and other prizes.

"We are so thankful for all the support we've received from our customers and the Quincy Community since the fire in July. Quincy Appreciation Day is a way for us to personally thank everyone for all their support over the past three months," said Christa Hagearty, president and CEO of Dependable Cleaners.

"Quincy is our home and we look forward to breaking ground on our new store as soon as possible. In the meantime, we will be able to meet the needs of our customers through the temporary storefront," Hagearty added.

The temporary store will be open seven days a week. Hours will be 7 a.m. to 7:30 p.m. Monday through Friday; 7 a.m. to 6 p.m. Saturdays and 10 .m. to 4 p.m. Sundays.

Same day service will be available Monday through Saturday.

Dependable Cleaners intends to rebuild a permanent store at the 320 Quincy Ave. location and hopes to break ground on the store this fall.

NEED A TUTOR?

- All Subjects • K-12
- One-on-One In Your Home
- SAT/ACT/SSAT/HSPT Prep
- Study/Organizational Skills
- Qualified Tutors
- Affordable Rates

Club Z! In-Home Tutoring Services

Z-Prep! Test Preparation Services

Call for a **FREE** Consultation!

Phone: 781-849-0040 Fax: 781-849-0042
www.clubz.com/bostonsouthshore

Chef Paul Wahlberg Takes Home The Title

Local Chefs Battle For Title Of Best Chef

The heat was on at Quincy Community Action Programs' Best Chef Challenge, held recently at Granite Links Golf Club in Quincy.

The contenders: Some of the South Shore's most talented chefs including Chef Hao Ming Cao of Fuji 1546 Restaurant & Bar; Chef Tom Coleman of The Fat Cat; Chef David Todisco of the Tavern at Quarry Hills; Chef Marc Vierbickas from Siros, Port 305, and Blue; Chef Paul Wahlberg of Alma Nove and Wahlburgers; and Quincy School Committee member Barbara Isola, host of QATV's "Into the Frying Pan."

Emceed by Jenny Johnson, co-host of NECN's TV Diner, the event raised over $101,000 in funds to benefit the organization, which serves low-income residents.

"The event surpassed our expectations," said Beth Ann Strollo, QCAP's Executive Director. "The chefs and their restaurants not only put on an amazing show but they also generously donated their time and culinary creations for our guests. We could not be more grateful to them, our judges' panel, our emcee Jenny Johnson, and all of our sponsors and donors who helped us reach our goal."

In front of an audience of 300 guests, the chefs squared off in a battle that tested their creativity and speed. The challenge was to use typical ingredients distributed at QCAP's Emergency Food Center, the organization's food pantry. Thursday's menu included chicken, potato flakes, fresh carrots, canned beans, and peanut butter. The ingredients were kept secret until they were unveiled at the event in front of the chefs, who had 45 minutes, and the use of a Mobile Pantry, to complete their dishes.

With time expired, and hands raised away from their portable cooking stations, Chef Paul Wahlberg was named QCAP's Best Chef with his citrus couscous with potato crusted chicken, Asian slaw, and Thai peanut sauce, which won over the panel of judges: Maria Ferri, editor, *South Shore Living*; Joan Wilder, food writer; and Chazy Dowaliby, editor, *Patriot Ledger*. Other creations included herb roasted chicken, honey glazed vegetables, potato and bacon wonton ravioli, and spiced peanut sauce; and bacon-wrapped roasted chicken breast with potato croquettes and roasted vegetables finished with a Thai chili peanut sauce, among others.

The chefs were paired with a celebrity chef, who helped to rush ingredients for their chefs from the Mobile Pantry. Donning the celebrity chef aprons were Norfolk County Sheriff Michael Bellotti for Chef Coleman; state Rep. Tackey Chan for Chef Cao; Tom Fabrizio for Chef Vierbickas; Jim Fatseas for Chef Todisco; Quincy Mayor Thomas Koch for Ms. Isola; and longtime Quincy activist Archie Wahlberg for his nephew Chef Wahlberg. The chefs were also allowed the use of a sous chef of their choosing at their cooking stations. Ms. Isola chose Miss Elizabeth Hendry, a senior at Quincy High School, a member of the Future Chefs Program, the school's Culinary Arts Program.

The guests weighed in on their own favorite chefs as part of the "People's Choice" competition, which featured serving stations around the Granite Links ballroom with dishes that reflected the flavors and styles of the chefs' respective restaurants.

With his prosciutto-wrapped sirloin with a calvados-peppercorn demi glaze over lobster mashed potatoes, Chef Todisco came away victorious as the night's People's Choice winner.

Chef Coleman prepared a pork belly macaroni and cheese; Chef Vierbickas a pan seared sea scallop with limoncello cream sauce and micro greens; Chef Wahlberg a traditional bolognese with pasta; and assorted sushi was prepared by Tony and Jimmy Liang, owners of the Fuji Restaurant Group.

The night also featured raffles and live and silent auctions, including a personal tour of the White House by US Congressman Stephen Lynch, a trip and airfare to Aruba, a VIP package to NECN's TV Diner, and a suite to a Boston Celtics-game with food and beverages included. Event proceeds will benefit QCAP programs, which serves more than 17,000 people annually in Quincy, Weymouth, Braintree, Milton, Hull, and surrounding Norfolk County & South Shore communities. In addition to the Emergency Food Center, services include adult education and workforce development, financial literacy education, early education and care, family engagement activities, affordable housing, homelessness prevention, mortgage foreclosure counseling, and housing services.

Major sponsors included Bank of Canton, Stop & Shop, State Street, the Law Office of George Burke, Eastern Bank, Granite City Electric, Loomis, Sayles & Company, Munder Capital, Murphy, Hesse, Toomey & Lehane, Mutual of America, Quincy Mutual, and Rockland Trust, among others.

For more information on QCAP, visit www.qcap.org.

CHEFS PARTICIPATING in Community Community Action Program's recent Best Chef Challenge at Granite Links Golf Club in Quincy were (from left to right): Chef Tom Coleman, The Fat Cat Restaurant; Sous Chef Mike Dunphy and Chef Paul Whalberg, both of Alma Nove & Wahlburgers; Sous Chef Liz Hendry, "Into The Frying Pan"; Sous Chef Joe White and Chef Mark Vierbickas, both of Siros, Port 305 & Blue; Sous Chef Mary Ann Saporito, The Fat Cat Restaurant; Chef Hao Min Cao, Fuji 1546 Restaurant; Sous Chef Joseph Jean (J.J.), The Tavern at Quarry Hills; Chef Barbara Iasola, " Into The Frying Pan"; Chef David Todisco, The Tavern at Quarry Hills and Sous Chef – Song, Fuji 1546 Restaurant.

Quincy Sun Photo/Robert Noble

QCAP's Best Chef 2012 Chef Paul Wahlberg's Winning Recipe

Citrus couscous with potato crusted chicken, Asian slaw, and Thai peanut sauce

Secret Ingredients:
Chicken Breast
Carrots
Can Green Beans
Jar of peanut butter
Potato flakes

All Ingredients:
Box of potato flakes
Box of fine grain couscous
Half gallon orange juice
Corn oil
Salt and pepper
Coconut milk
Heavy cream
Chicken stock
Cucumbers
Green apple
Baby bok choy
Sriracha
Red wine vinegar
Table sugar
Ring mold

In a large bowl, place couscous, and mix in orange juice so all of it is incorporated. After mixing, cover the bowl tightly with plastic wrap and store in a warm place, allowing time for the couscous to absorb the liquid and bloom. Add one of the mystery ingredients (canned green beans) into the couscous. Reserve until plating.

Bread another mystery ingredient – chicken – into a combination of the third mystery ingredient – potato flakes – and flour. Add salt & pepper to taste. In a large sauté pan, heat the oil and sear off the chicken giving it a light crispy crust. Reserve to the side until the dish is completed.

Taking the fourth mystery ingredient - peanut butter - thin out in a warm sauté pan using coconut milk and chicken stock, adding some sweet chili paste, whisking it to the right consistency and reserving until completion of the dish.

Taking the last mystery ingredient – carrots - slice thinly and then julienne into long strands mixing with cut cucumber, green apple, and baby bok choy to create a slaw, using sriracha and red wine vinegar, sugar and extra virgin olive oil to create a vin.

Finish off the par cooked chicken in a 375 degree oven. Finish cooking through, heat the couscous in a large saute pan, add a slight bit of orange juice to hydrate and butter to make creamy, reheat and transfer to a ring mold and form cylinder on each plate.

Remove ring mold, place cooked potato crusted chicken on plate, top with Asian slaw, and dress plate with the Thai peanut sauce to finish. Enjoy!

QCAP's People's Choice 2012 Chef David Todisco's Winning Recipe

Prosciutto Wrapped Sirloin with a Calvados-Peppercorn Demi Glaze Served over Lobster Mashed Potatoes

Prosciutto Wrapped Sirloin Steak
1 Clove Garlic (Chopped)
1 T. Rosemary (Chopped)
1 t. Lemon Zest
1 C. Extra Virgin Olive Oil

Mix together all ingredients in small bowl.

Let sirloin marinate for 3 hours.

Sear sirloin on all sides and let rest for 10 minutes.

Take thin slices of prosciutto, and wrap around the seared sirloin

Roast in oven at 325, until the internal temperature is 125.

Let rest for 10 minutes, then slice to desired thickness.

Calvados-Peppercorn Demi Glaze

1 Shallot (finely diced)
1 Clove (chopped)
1 t. Fresh Thyme
1 T. Cracked Black Pepper
1 C. Calvados Brandy
1 t. Honey
1 C. Heavy Cream
2 C. Veal Stock
2 T. Unsalted Butter

First take the diced shallot and chopped garlic, and sauté for 5 minutes until golden brown.

Add peppercorns and thyme, then cook for 2-3 minutes. Deglaze the pan with calvados brandy, then reduce by ½. Add heavy cream and veal stock, and reduce by ¾. Finish with butter & honey.

Lobster Mashed Potatoes
1 ¼ Lb. Lobster
2 C. Heavy Cream
3 T. Unsalted Butter
1 T. Italian Parsley (Finely Chopped)
6 Large Idaho Potatoes

First boil lobster for 10-12 minutes, then drain and cool. Take all meat out of lobster, and reserve shells & body. Take the shells and body, along with the heavy cream, and gently simmer for 20 minutes. Strain and reserve the cream.

Peel the potatoes & boil until fork tender. Mash potatoes with lobster-infused cream and butter, to your desired texture. Fold in lobster meat. Add salt/pepper to taste and finish with chopped parsley.

VELOCITY DANCE COMPANY

Ballet • Tap • Jazz • HipHop • Modern
Contemporary • Musical Theatre
Pre-School - Adults

37 Billings Rd. • N. Quincy 02171
phone: (617) 733-5793
e-mail: velocitydance@aol.com
www.velocitydancecompany.com

THANK YOU GENEROUS FRIENDS AND DONORS FOR YOUR SUPPORT OF QCAP'S BEST CHEF CHALLENGE OCTOBER 4, 2012

Special Thanks

Jenny Johnson & TV Diner
Chef Hao Ming Cao &
The Fuji Restaurant Group
Chef Tom Coleman &
The Fat Cat Restaurant
Barbara Isola &
Quincy Public Schools
Culinary Arts Program

Chef David Todisco &
The Granite Links Golf Club
Chef Marc Vierbickas &
The Eat, Drink, Mingle Group
Chef Paul Wahlberg &
Alma Nove & Wahlburgers
Norfolk County Sheriff Michael Bellotti
Rep. Tackey Chan

Thomas Fabrizio
James Fatseas
Mayor Thomas P. Koch
Arthur "Archie" Wahlberg
Chazy Dowaliby
Maria Ferri
Joan Wilder

Benefactors

Bank of Canton
Stop & Shop Supermarket Company
Attorney George G. Burke

Partners

Eastern Bank
Granite City Electric
Loomis, Sayles & Company
Mr. and Mrs. Douglas W. & Michelle K. Moseley
Munder Capital

Murphy, Hesse, Toomey & Lehane
Mutual of America
Quincy Mutual
Rockland Trust
State Street

Supporters

Arbella Insurance Group
Charitable Foundation
CBIZ Tofias
Ms. Tracy Donohue
Fallon Ambulance
Income Research & Management
Intercontinental Real Estate Corporation

M.T. McMahon & Son, Inc.
Permal Group, Inc.
Quirk Auto Dealers
South Shore Bank
The Boston Company Asset Management, LLC
Uncle Sam Rounseville & Ms. Jean Kenney
Woodard & Curran

Friends

Andrew Mariner Photography
Anodyne Medical Services
Baird Associates
Bargmann, Hendrie + Archetype, Inc.
Boston Financial Data Services, Inc.
Mr. Michael Burns
Colonial Federal Savings Bank
The Delahunt Group
Di Pesa & Company
FLAG Capital Management
Home & Auto Appraisal Bureau
Mr. & Mrs. Dennis & Michelle Jones
Mayor Thomas P. Koch

Mr. & Mrs. Michael & Patricia Marshall
Mesirow Financial
Attorney Kathryn M. Murphy
Penn Capital Management Co., Inc.
Prism VentureWorks
Quincy Credit Union
The Quincy Sun
RhumbLine Advisers
Paul J. Rogan Company, Inc.
Mr. & Mrs. Joseph P. & Josephine E. Shea
Ms. Beth Ann Strollo & Mr. Mark Norton
Mr. & Mrs. Donald & Donna Uvanitte
Attorney Geoffrey P. Wermuth

And, thank you to many other individuals and businesses in Quincy and the South Shore for your contributions.

QUINCY COMMUNITY ACTION PROGRAMS - 1509 HANCOCK STREET QUINCY, MA 02169
617.479.8181 www.qcap.org www.facebook.com/QuincyCAP

$120 Million Downtown Project

ARTIST RENDERING of The Kilroy that stands 15-stories tall once completed. The building will include 240 residential units, all lofts or studios. The building – bordered by Chesnut Street and Cottage Avenue behind the present Granite Trust Building at 1400 Hancock St. – will wrap around a central courtyard that will include a fireplace, pavilion, and dog wash.

Renderings Courtesy Beal/Street-Works

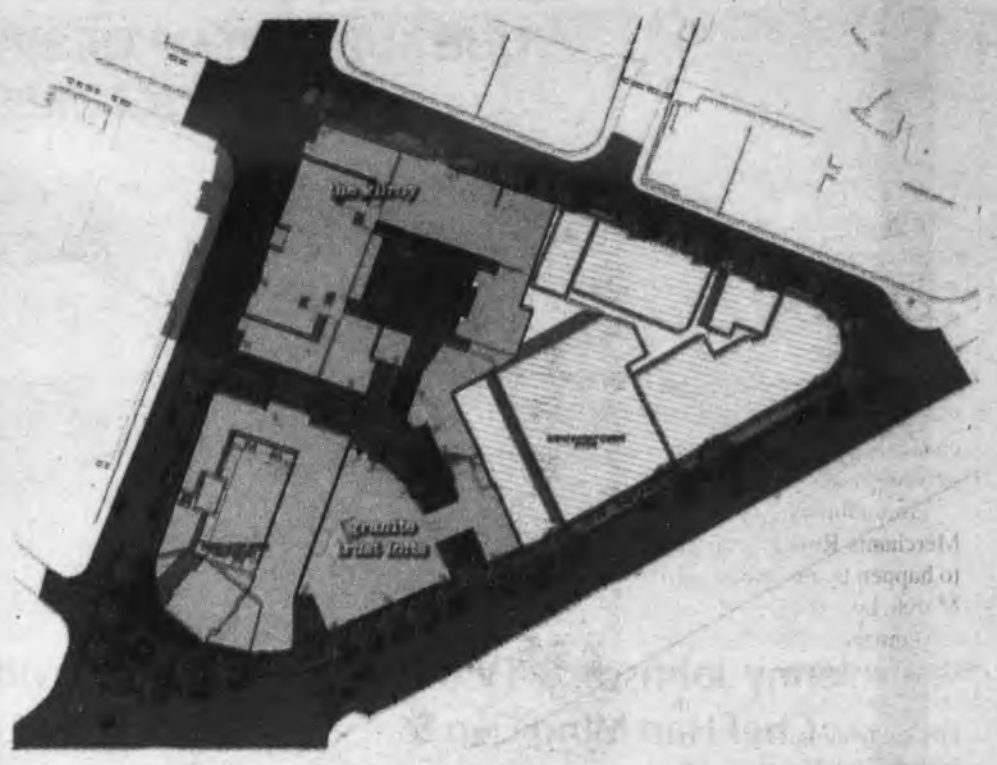

CONSTRUCTION PLANS for Merchants Row, the first phase of private downtown redevelopment. Beal/Street-Works will spend $120 million on Merchants Row, which will have 30,000 square feet of street-level retail space, 306 residential units, and 186 underground parking spaces. Work on the project is expected to begin by next March and be completed by fall 2014.

Cont'd From Page 2

Narva said. "It has a brick wall, it is 12-foot floor to floor, it has the feeling of being in a smaller community where you feel like you want to be in that environment."

The Granite Trust Lofts will be located on Hancock Street adjacent to the Granite Trust Building. The five-story building would include 66 residential units and additional street-level retail. Narva said the building would mimic the Granite Trust Building's look and feel on both the interior and exterior.

Both buildings will primarily cater to the wants and needs of people 40 or younger. Narva said that both Street-Works and Beal know that the younger crowd is a key demographic for any large-scale development like Quincy Center.

"The housing, we believe, does not exist in Quincy or Boston," Narva said. "It is a loft-product…really primarily geared to people under 40 years old. It's a needed demand in the market place and we feel very confident. We have executed this project before; Beal has executed this project before. We know and believe it is a necessary component of what makes the personality and the demographic of a downtown residential neighborhood."

As part of the first phase, the Granite Trust Building at 1400 Hancock St. would get a facelift. Windows would be replaced, and non-original features at the building's rear, including an ATM drive through and HVAC equipment would be removed. Narva also indicated that the building's first floor, currently home to a Bank of America branch, would be repurposed for retail use.

"This is 1400, the landmark office building. That building is obviously staying" Narva said. "If you've been in the first floor it has a landmark banking floor. That banking floor will become another use, not banking, a retail use appropriate for that space."

Narva did indicate that Bank of America would remain in the block, but would downsize to a smaller area. He added that other tenants occupying office space elsewhere in the building would be staying there for at least the next few years.

Narva was asked if any retailers had agreed to leases for the 30,000 square feet of retail space the plan would create. He indicated that no leases had been executed, but said there were more than enough interested parties.

"We have retailers – we have more than enough retailers to fill that space but we do not announce tenants until we execute leases," Narva said. "We will tell you it is a significant amount of food here and service. If you're living here on that block you would have pretty much everything you need."

Beal/Street-Works has also begun discussions with current retail tenants who may be displaced as a result of the project, gauging their interest in leasing land in the completed new downtown.

"We are talking to several other tenants as well who have leases in terms of relocating them in the program," Narva. "The office tenants are staying in place so there's really no need to deal with that, at least for the foreseeable future."

Quincy Chamber of Commerce Chairman Sean Galvin explained that the Chamber had also had conversations with current tenants.

"We're going to reach out to all of our members," Galvin said. "We've worked with a lot of existing tenants to see if we can find them new homes, make it more comfortable for them, move during construction. We've reached out to all those types of ways and anyway we can continue to assist Beal/Street-Works we will."

Galvin added that the last week's submittal was the culmination of more than 20 years of work by the Chamber.

"We are very excited for the proposal you have just heard," Galvin said. "In one way or another for the past 20 years the Quincy Chamber, and formerly as Quincy 2000, has been trying to champion a major master plan for the redevelopment of downtown Quincy. And facing a lot of naysayers over the last 10 or 20 years, we're excited that Beal and Street-Works are coming forward with this proposal."

In addition to the new buildings, a road linking Hancock and Chestnut Streets will be built. The road, labeled as Kilroy Way in the Beal/Street-Works plan, will feature street-level retail and runs between the two new buildings. The Kilroy's central courtyard will open up into the new road. Narva said the road, or via as he called, would be primarily for foot traffic and was important for dividing The Kilroy and the Granite Trust Lofts.

"We took what is a solid block and broke it in two. There is a new via that comes through. That is a via for cars but it is a via biased to the pedestrian," Narva said. "That penetration allows you to open up

Cont'd On Page 19

Derby Academy
Founded in 1784 • PK-8 • Coeducational • Hingham, MA
Open House
Thursday, November 8 • 9:00-11:00 am
Explore. Learn. Grow.

Discover our Early Learning Center and Tour the PK-3 Classrooms
Full Day Pre-Kindergarten and Kindergarten
Part-time Pre-Kindergarten Option
Wrap-around Care Available
781-749-0746 x46 • admission@derbyacademy.org
www.derbyacademy.org

To Break Ground In Early 2013

Cont'd From Page 18

the block into two primary components."

Other buildings in the block won't be part of the Merchants Row phase. Alba Restaurant, at the corner of Hancock and Cottage, will remain untouched during the entirety of downtown construction. But the remainder of the block that won't be included in Merchants Row will be developed at a later date.

Groundbreaking for Merchants Row is expected to happen by the end of next March, but could be as early as January. The Planning Board still needs to approve the COC, but Narva the city's Planning Department had helped his team draft the submission.

"The Planning Board has to review and sign-off on this," Narva said. "But remember we evolved this with the Planning Department with the city everyday. So it's sort of like a joint submission."

In an interview after the press conference, Koch said he was "delighted" when he saw the renderings for Merchant Row. He said earlier proposals showed The Kilroy right behind 1400 Hancock Street which was too

GRANITE TRUST LOFTS will have 66 loft and studio units. The five-story building will mimic the historic Granite Trust Building (seen here at left), which will be renovated as part of the project. A new public way (seen here on the right) will allow pedestrians and cars to cut-through the block.

inposing for the 84-year-old art-deco building.

"I'm delighted with the new plans. The first conceptuals showed this massive building right behind 1400 Hancock St. that really enveloped the area and I wasn't very happy at all.

"The new plans are well-thought out. They got (The Kilroy) tower away from behind 1400 Hancock St. so when you're coming up the Square, it will be off to the left and not directly behind it. It protects the look of 1400 Hancock St. I thought the plan respects that building which I think is huge."

Beal/Street-Works must also finalize an agreement with an equity source to help finance construction. Narva indicated that such an agreement was in the works, but didn't name the equity source.

Beal/Street-Works is also working on COCs for other blocks in step one of the project. Those blocks are located in the area of the Ross Garage and will primarily house anchor retail.

"The other COCs will start to come in as early as December for Blocks 8 and 9 and subsequently for 7 and 11 – they're all moving right behind this," Narva said. "This is the first submission, another submission like this will happen in six or seven weeks from now."

Construction of Merchants Row should end by the fall of 2014, at about the same time work on the Adams Green project ends. The rest of step one is scheduled to be completed in 2015.

Dependable
cleaners

GRAND OPENING

320 Quincy Ave., Quincy MA

Tuesday, Oct 30th, 2pm - 6pm

Join us for treats, refreshments, and giveaways as we thank the Quincy community for their support over the years and especially after our recent fire

617.770.9232 | www.DependableCleaners.com

30% OFF THIS STORE LOCATION ONLY

GRAND OPENING
320 QUINCY AVE., QUINCY

Dependable cleaners

Stop in with this ad during our Grand Opening week, Oct 29th - Nov 4th and get 30% off your order.

Offer valid at 320 Quincy Ave. only. Must accompany incoming order. One time use. Cannot be combined with other offers. Not valid on wash - dry - fold, wedding gowns, tablecloths, leather, suede or fur cleaning. Exp: 11/04/12 #86

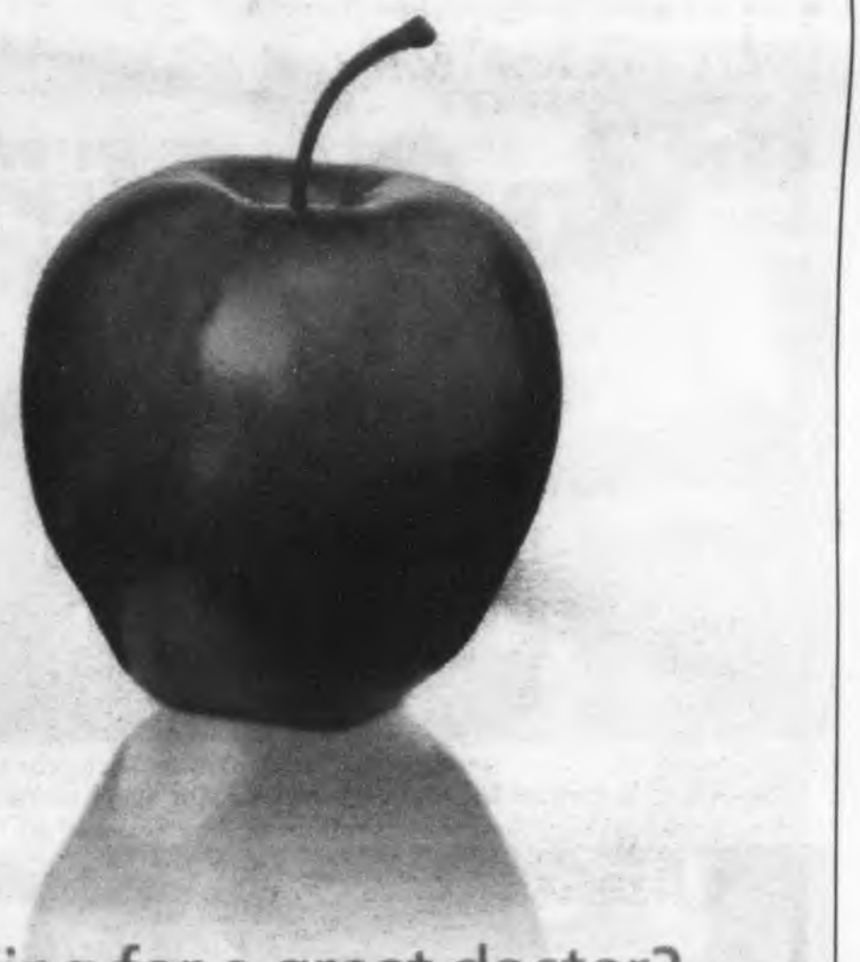

Looking for a great doctor?
Have your pick.

To find a doctor, pick from the best in the field. **Beth Israel Deaconess HealthCare**. 100 highly experienced primary care doctors in 31 locations near you. Choose from internal medicine physicians or family medicine physicians, and have confidence in knowing they are part of a leading academic medical center as well as two outstanding community hospitals in Needham and Milton.

To pick the right doctor for you, visit bidmc.org/pcpnow, or call 1-877-40-NEW MD.

Beth Israel Deaconess HealthCare®

Recreation Department Tennis Tournament Champs

WOMEN'S SINGLES Championship Bowl is presented to Singles Champion Helen Mao (second from left) from Recreation Director Barry Welch. Finalist Pheobe Chan (second from right)receives her award from Tournament Co-Director Michelle Hanley. Story, other photos on Page 21.

MEN'S SINGLES CHAMP - Lionel "Shine" Buckley Bowl is presented by Judy Brazil of the Quincy Credit Union (left) to Men's Singles Champion Robert Yee (second from left.) Finalist Jakub Janiga receives his award from Recreation Director Barry Welch.

WOMEN'S 35 AND OVER - (from left) Recreation Director Barry Welch (left) presents the Championship Silver Bowl to Women's 35 and Over Champion Helen Mao with Finalist Phoebe Chan and Tournament Co-Director John Franceschini.

MEN'S 35 AND OVER - (from right to left) Recreation Director Barry Welch presents the Championship Silver Bowl to Men's 35 and Over Champion Jakub Janiga with Finalist Phillip D'Orazio.

GIRLS UNDER 16 - (from left) Recreation Director Barry Welch (left) presents the Championship Silver Bowl to Girls 16 and Under Champion Emily Sato with Finalist Sanjana Kadirvel receiving her award from Tournament Co-Director John Franceschini.

BOYS UNDER 16 - (from left) Recreation Director Barry Welch (left) presents the Championship Silver Bowl to Boys 16 and Under Champion Justin McGaffigan. Finalist Steven Ross receives his award from Tournament Co-Director John Franceschini.

WOMEN'S DOUBLES - (from right to left) Recreation Director Barry Welch presents the Championship Silver Bowl to Women's Double Champions Ann Foresman and Helen Mao. Finalists Emily Sato and Amanda Wong receive their awards from Tournament Co-Director Michelle Hanly.

MEN'S DOUBLES - (from right to left) Recreation Director Barry Welch presents the Henry "The Master" McAuliffe Bowl to Men's Doubles Champions Robert Yee, Jr. and Robert Yee, Sr. with finalists Nathan Boulanger and Adam Honatchanthara.

Recreation Department Tennis Tournament Champs

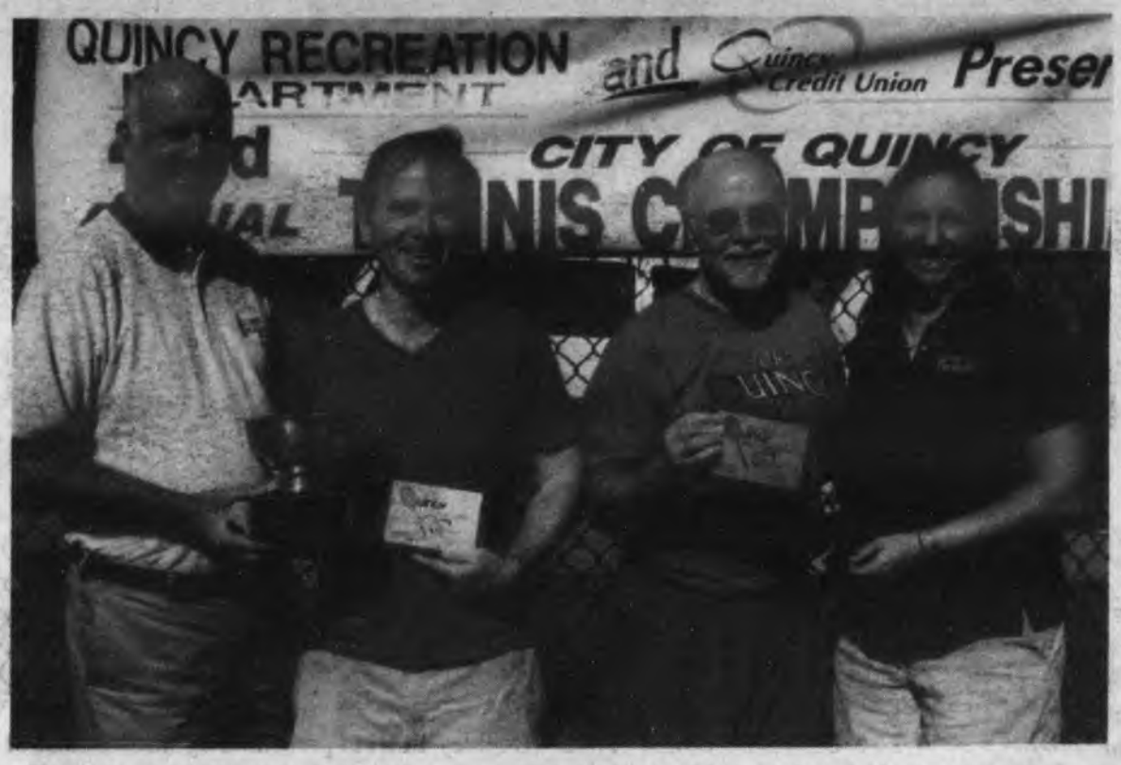

MEN'S 50 AND OVER - (from left) Recreation Director Barry Welch (left) presents the Richard Meade Championship Bowl to Men's 50 and Over Champion Mark Donaghue with Finalist Ken Tarabelli receiving his award from Tournament Co-Director Michelle Hanly.

MIXED DOUBLES - (from right to left) Recreation Director Barry Welch presents the William F. Ryan Championship Silver Bowl to Mixed Doubls Champions Aileen Eleey and Ron Abell with finalists Benjamin Yee and Christine Tran receiving their awards.

MEN'S "B" CHAMPS - (from right to left) Judy Brazil of the Quincy Credit Union present the Championship Bowl to Men's "B" Champion Tyler Perron with Finalist Kevin Moy receiving his award from Recreation Directory Barry Welch.

SUBSCRIPTION FORM

FILL OUT THIS SUBSCRIPTION BLANK AND MAIL TO

The Quincy Sun

1372 HANCOCK STREET, QUINCY, MA 02169

NAME _____

STREET _____

CITY _____ STATE _____ ZIP _____

CHECK ONE BOX IN EACH COLUMN

[ ] 1 YEAR IN QUINCY $25.00

[ ] 1 YEAR OUTSIDE QUINCY $30.00 [ ] CHECK ENCLOSED

[ ] 1 YEAR OUT OF STATE $38.00

Over 135 Matches Played In 42nd Annual Event

Participation in the sport of tennis may never return to the numbers that the sport enjoyed in the late 1970's, however if the 42nd Annual all city Tennis Championships is any indicator, tennis is very much alive and well in Quincy.

Recreation Director Barry Welch pointed out more than 135 matches were played in the tournament's 11 divisional events, under near perfect weather conditions during a 12-day period at the municipal courts on the grounds of Quincy High School.

Once again the caliber of play didn't disappoint. Some new faces joined some past participants, some fathers teamed with sons and with daughters, some young and not so young joined with familiar champions to fight to the top again, earning for another year the title of City Champion. The much-anticipated annual event is conducted and supervised by the City of Quincy Recreation Department and sponsored by the Quincy Credit Union. The city's own "fall classic" traditionally attracts the finest resident tennis players and is believed to be the longest running municipal court tournament in New England.

New champions were the rule in this year's tournament as seven events had different champions from last year. There were four repeat champions this year. Helen Mao in the Women's 35 and Over Singles division, Jakub Janiga in the Men's 35 and Over division, teammates Ron Abell and Aileen Eleey in the Mixed Doubles division, and Justin McGaffigan in the Boy's 16 and Under division.

In the Men's Singles event, Robert Yee was awarded the Lionel "Shine" Buckley Bowl for the first time when he defeated Jakub Janiga in the final, 6-0, 6-0. Yee, who was the Boy's 16 and Under Champion in 2005 ad 2006, returned to the tournament this year and earned his spot in the final by defeating Kevin Paterno, 6-3, 6-3. Janiga defeated Nathan Boulanger, 6-1, 6-3, to make the final. There were many competitive matches in the Men's Singles division this year, Tournament Director John Franceschini noted.

Tournament veteran Helen Mao won her first Women's Singles title by defeating four-time champion Phoebe Chan, 4-6, 6-4, 6-3, in the final. In the semi-final matches, Mao defeated Emily Sato, 7-6, 6-2, and Chan defeated Kathy Brennan, 6-2, 6-1. One of the best matches of the tournament was in the Quarterfinals of this division when Kathy Brennan defeated Rachel Smith, 6-4, 6-3.

Helen Mao and Ann Foresman won their second Women's doubles title by defeating Emily Sato and Amanda Wong, 6-0, 6-0, in the finals. In semi-final action, Mao and Foresman defeated the team of Samantha Pham and Tanya Tonnu, 6-0, 6-0, and Sato and Wong defeated Rachel Smith and Kathleen Conroy, 6-3, 6-3.

Tournament veteran Mark Donaghue stepped into the winner's circle in the Men's 50 and Over Singles bracket by defeating Ken Tarabelli, 6-0, 6-1. This is the first title for Donaghue who defeated Joe McGaffigan, 6-0, 6-0, to earn his spot in the final. Tarabelli defeated Richard Hagborg, 6-3, 6-3 to qualify for the final in this event. Donaghue was presented the Richard Meade Bowl from the Director of Recreation Barry Welch.

Some of the best tennis of the tournament was played during the 35 and Over Singles Championship matches in both the women's and men's divisions. Five-time champion Helen Mao defeated tournament veteran Phoebe Chan, 6-2, 6-0, in the Women's 35 and Over Singles final. On the men's side, Jakub Janiga was crowned Men's 35 and Over Singles Champion for the second year in a row. Janiga defeated Phillip D'Orazio, 6-4, 6-1, in one of the tournaments best matches. Tournament Co-Director Michelle Hanly presented the championship bowl to Janiga.

In men's doubles, the father and son team of Robert Yee Sr. and Robert Yee Jr. captured the coveted Henry McAuliffe Bowl by defeating Nathan Boulanger and Adam Honatchanthara with a score of 6-3, 6-4. Tournament Co-Director John Franceschini noted that this was a great year for men's doubles with 18 teams competing for the sought-after McAuliffe Silver Bowl.

Ron Abell and Aileen Eleey won the William F. Ryan Bowl for mixed doubles by defeating Benjamin Yee and Christine Tran, 6-0, 6-0, in the final. This is the fourth mixed doubles title for Abell and Eleey who secured their spot in the finals by defeating the father and daughter team of Kadirvel Subramanian and Sanjana Kadirvel, 6-2, 6-0. Yee and Tran defeated the brother sister team of Steve and Emily Ross, 6-1, 6-2, in the semi-finals.

The 16 and Under Singles events were popular again this year with over 20 participants. Justin McGaffigan won his second Boy's 16 and Under Singles title. Emily Sato won her first title in the Girl's 16 and Under Singles. McGaffigan defeated Steven Ross, 6-2, 6-1. Sato defeated Sanjana Kadirvel, 6-3, 6-3. The tournament spectators marveled at the number of young participants in this year's tournament. All of the youngsters are a credit to their parents and tennis coaches alike. Franceschini and Hanly both agree that these children were a joy to work with this year. The future is bright for tennis in the City of Quincy.

Tyler Perron defeated Kevin Moy, 6-1, 6-1 to win his first Men's "B" Singles title. Perron won a great match on is way to the final when he defeated Saradhi Valluru, 6-2, 6-0.

Welch had high praises for the continued commitment by the Quincy Credit Union.

"There are not many communities fortunate enough to have traditional family events like this tournament. It continues to provide stability to our community values and traditions," said Welch. "This is the 17th year that the Credit Union has provided the funds necessary to continue this activity. The participants and the community, whether they play or watch the event, are grateful for their generosity and their commitment to Quincy.

"I would also like to recognize the continued outstanding work of John Franceschini who has, for over 30 years, been the guiding force who as director makes the tournament draw to ensure the championship quality of the tournament. Continuing to be the glue that holds the event together is Michelle Hanly an 18-year veteran who coordinated and supervised over 135 matches over 12 days. They make a well-recognized team that is much appreciated by the tennis community. We are fortunate to have their skills."

Welch, Hanly, and Franceschini joined with Judy Brazil of the Quincy Credit Union to present each finalist and champion with a plaque for his or her achievement. Each champion was also presented with the permanent silver bowl, which has the name of each champion engraved and is kept on year-round display in the main office of the Recreation Department.

QUINCY'S MARY PRATT, 93, a former pitcher for the Rockford Peaches holds up the movie "A League of Their Own," the feature film that made her and the All American Girls Professional Baseball League famous.

MARY PRATT'S cardboard display she brought to Middlesex Community College to tell students about her days playing professional baseball. Her apartment is filled with memorabilia from the AAGPBL.

Quincy's Mary Pratt Cherishes Pro Baseball League Days

93-Year-Old Former Professional Women's Baseball Player Reunites With Former Teammates

By COLLEEN CASEY

It's been 20 years since the Hollywood blockbuster "A League of Their Own" was released, a film that brought the stories of the All American Girls Professional Baseball League to life.

Recently the real stars who inspired the movie reunited in Cooperstown, NY at the National Baseball Hall of Fame, where a special program in the Grandstand Theatre was held in their honor. The five-day reunion even included an associate/player baseball game at the Syracuse Chiefs' Alliance Bank Stadium.

In attendance was Quincy's Mary Pratt, a 93-year-old former pitcher who played in the AAGPBL for the Rockford Peaches and Kenosha Comets from 1943-1947.

Pratt, along with league associates and former players Kathy Bergstrum, Helen Nordquist, Marie Kelley, Loraine Sumner and Linda Lundine made the five and a half hour drive out to New York for the annual celebration.

"So many people are interested in what we did," said Pratt. "The history is wonderful."

In the opening scenes of the movie, an older, former player Dottie Hinson says good bye to her family, takes a bus to an AAGPBL reunion and see's some of her former teammates, now in their 80's, playing a baseball game.

Pratt did the same thing a few weeks ago in real life in Syracuse.

"They put a home plate out in left field and played it there. It was more of the thing of the older players playing and some of them were getting hurt," said Pratt, who watched from the sideline. "They had school girls there and announced that after you hit, one of the girls will run for you. There's something about women. They never grow up. It was great."

Females were first included in the National Baseball Hall of Fame in 1988. Since then the exhibit has under gone expansion and is now called "Diamond Dreams." Pratt's worn down suitcase is part of the exhibit on display.

"When we were making overtures to be accepted at Cooperstown, (Hall of Fame Curator) Ted Spencer saw the name of his former gym teacher on the list," said Pratt. "They were looking for us to donate things so I gave them my suitcase."

"I look and see what we have gained at Cooperstown," she said. "To think in a man's organization we were able to act in such a nice way."

Pratt attributes the movie for the AAGPBL's rebirth.

"No one would ever have known about what we really did," said Pratt. "Because of the movie people wanted to know what we had done."

Pratt recalled Penny Marshall telling some of the league's associates that she did not want to make a documentary, but a story of something that happened fifty years earlier and that she was going to take a few changes for the stage.

One part that stood out to Pratt was Tom Hanks' role as manager Jimmy Dugan. In the movie the outspoken alcoholic manager escorts the team everywhere, including the locker room.

"I can tell you one of the liberties Penny Marshall took was with Tom Hanks and his character. The men never came in the locker room. They would meet us in front of the bench and give us the signs for the game and that would be it. But Tom Hanks played a great part."

She did however confirm the players were forced to attend charm school, just like the movie portrayed and her team, the Rockford Peaches did sing a song, just like in the movie.

Pratt recalled meeting Wareham native Geena Davis, the actress who played star catcher Dottie Hinson at her house in Quincy. She praised Davis for her athletic performance.

"I told her she was a good athlete and I asked her if she caught. She said no and that Rosie O'Donnell was the real athlete. She said she was really into archery and wanted to try out for the Olympics."

Pratt said that Marshall has given some of the funds raised by the movie to help the AAGPBL and attends some of the reunions. Even some actresses like Megan Cavanaugh, who played slugger Marla Hooch, have donated their movie uniforms to Cooperstown to show support.

Although her playing days are long over, Pratt is still highly involved with the league. She tries to attend every reunion that's held once a year in different cities around the country. Last year was San Diego, this year was Syracuse and next year will be in Chicago, where it all began.

A POSTER with the AAGPBL player names hangs in Mary's Pratt's living, along with autographed baseball cards, reminding Mary of her playing days.

Quincy Sun Photos/Emily Taft

To keep in touch with former players and friends, Pratt contributes an article entitled "Out and About" three times a year in the leagues "Touching Bases" newsletter to inform members of current updates.

In addition to staying active in the league, Pratt makes sure to keep herself physically active. As a retired gym teacher, Pratt stressed the importance of exercise and physical education and said she works out at Planet Fitness in Weymouth twice a week.

She's come along way from playing with the boys in the park league in Quincy.

"So much of this has tied into what I did my entire life," said Pratt, who went on to graduate from Boston University's Sargent College and teach physical education and coach for more than 40 years.

And after all these years, Pratt is still waiting to see a women's program as strong as the AAGPBL once was.

She added, "I still haven't seen a girls program that can equate to what Mr. Wrigley and we did. Forty years ago Title IX was passed and 20 years ago "A League of Their Own" came out. We've made headway but still have a long way to go."

Fall Automotive Care

'Shuttering' Subaru, Accelerating Jeep Grand Cherokee

Ask The Car Doctor With AAA's John Paul

Q. I have a 2003 Buick Century. Lately, whenever I park my car on an incline, it's almost impossible to get the gear shift out of park. It just seems to be locked in there so tight that it almost feels like the shifter could possibly break. Do you have any suggestions?

A. More than likely, the parking pawl is worn and causing the shifter to bind up. Considering the car is nearly 10 years old, the most practical solution would be to not fix the problem. Rather than fix the problem, whenever the car is parked on an incline, apply the emergency brake, then shift the car into park. By applying the parking brake you reduce stress and pressure on the internal parking mechanism.

Q. I have recently started to experience a 'shuttering' while driving my Subaru. It seems to happen at any and all speeds, including coasting to a stop sign. I only have 34,000 miles on this car and planned to keep it for a long while. Do you have any ideas as to what it may be?

A. It is possible that the transmission clutches are starting to fail. Although, I would be critical of the transmission fluid if it was changed recently. If the fluid was changed and anything but Subaru fluid is used, a transmission shutter is possible. If this is the case, a fluid exchange with Subaru fluid may reduce or eliminate the problem.

Q. I have a 1988 Toyota Camry with a four-cylinder engine and a five speed manual transmission. I have replaced the fuel filter and fuel pump, battery, distributor, rotor, engine coolant temperature sensor and the cold start injector. First thing in the morning when it is cooler out, the car takes longer to start up. Could you help me sort this out by guiding me to the root cause of the problem?

A. The most common problem is the cold start injector timer switch. The other common issue is the ignition coil on some of these older Toyota engines not developing sufficient spark when the engine is cold.

JOHN PAUL

Q. I have a 1999 Jeep Grand Cherokee, purchased used about eight years ago. I never had a problem with it, until last month when it suddenly accelerated on me. I was only going about 30 mph as I made a right turn, when it suddenly accelerated on me and I couldn't stop it. The brakes did nothing; I needed to turn off the ignition to get it back under control. Jeep tells me they don't know any problems like this and can't tell me how to get it fixed, yet there are reports after reports online of this issue. I just want my Jeep fixed. Is there a "fix" for this issue?

A. If this were my vehicle, I would spend time looking at the throttle (gas pedal) linkage and throttle body. If the linkage jammed and the power brake booster was leaking, I could see this scenario happening. Under acceleration, the booster would lose vacuum and make the brake pedal seem ineffective, all while the car is accelerating.

Q. I have a 2004 Pontiac Bonneville and I'm happy with this General Motors car so far. I've owned them all, Ford to Plymouth. My question is electrical; all the gauges in the dash, one by one, have stopped working or read incorrectly except the speedometer. The car works fine and starts up okay. There is a computer on the dash that keeps track of the miles per gallon; oil change, fuel used and all of these items still work fine. My wife loves the car and has had three Pontiacs since 1993. I took out the dash and brought it to a diagnostics shop and they told me everything is fine and working. A friend who is a mechanic says there are several computers working behind the dash and the only ones who have access to the codes are the GM dealers. The car now has 51,000 miles on it. Should I spend thousands at the dealer to trace down the problem or run the car into the ground and then buy my wife a new car?

A. The problem can be due to poor electrical grounds or even low battery voltage. With a little time and effort, a good technician (although a General Motors technician may be more familiar with the problem) should be able to find and fix the problem. Regarding whether you should buy a new car or fix this car, my only advice is "happy wife-happy life."

Q. I recently heard about the controversy concerning the repair law ballot question in Massachusetts and now I'm more confused than ever. I thought the law passed this summer addressed the issue. Now I hear from one group to vote no and from you to vote yes. Can you clarify your position on this?

A. There are certain critical aspects of the information that your car stores and transmits, and the current legislation could give the manufacturer ownership of that information-not you. A yes vote advocates your ownership of all the information that your car produces-including open-access to the information necessary to have it repaired by your trusted repair shop-and your right to choose other third-party service providers to whom you grant access. In addition this telematics technology allows remote diagnosis of potential safety issues that could impact your vehicle.

AAA Urges A 'Yes' Vote On Auto Repair Ballot Question 1

Saying that there should be no compromise when it comes to the rights of vehicle owners, AAA Southern New England is calling on Massachusetts voters to vote "yes" on Question 1 on the November election ballot.

Question 1 would require auto manufacturers to make all service and diagnostic information available to consumers and independent repair shops – not just their franchised dealership service centers.

"AAA wholeheartedly believes that motor vehicle owners have the right to choose where they want to have their vehicles repaired," said Mark A. Shaw, AAA Southern New England President and CEO. "Your vehicle produces valuable information about its health and condition. AAA thinks you should own this information, all of it, and should be free to share it as you see fit."

Earlier this year, the Massachusetts legislature passed a compromise bill that addressed some of the concerns of AAA. However, the compromise bill doesn't require automakers to share all of the information on telematics. This is information which would allow some pending vehicle problems, including those that may directly impact safety, to be diagnosed remotely.

"We believe that the compromise grants concessions to the automakers that provide loopholes for them to continue guarding vehicle information," Mr. Shaw said

AAA, acting on behalf of its more than two million Massachusetts members, monitors automotive trends and emerging technologies in order to develop and improve vehicle-related benefits for members. In addition, AAA assists members and all motorists by being a valuable resource in the development of industry guidelines, regulations, legislation and best practices.

"Massachusetts is setting the standard by which this vital consumer protection issue is defined, and will be the model for the rest of the nation," Mr. Shaw said. "Yes, the 'right to repair' legislation passed this year was a victory for consumers, but it doesn't go far enough to assure that vehicle owners won't have to compromise their repair and possible privacy rights due to a last-minute legislative loophole."

Repair...Anywhere is the name of AAA's campaign in favor of Question 1 on the Massachusetts ballot. More information is available at RepairAnywhere.org.

Collision and Automotive Center, Inc.
Old Fashioned Quality Service for Today's High Tech Cars

DRIVE HAPPY

Collision Repairs • Rentals

Approved by insurance companies with your claims efficiently handled

- We'll tow you home from anywhere in New England
- Free pick up and delivery in Quincy

Jay Galvin & Phyllis Ash are ready to help you!

248 WILLARD STREET, QUINCY • (617) 471-7072 • 7AM - 6PM

258 Willard Street
Quincy, MA 02169

BLUE HILLS TOWING COMPANY
24 Hour Towing and Recovery
(617) 696-6450
Fax: (617) 479-5424
www.bluehillstowing.com

Ayers COLLISION CENTER
Taking Care of Details...

440B East Squantum St.
Quincy, MA 02171
617-328-0056
WWW.AYERSCOLLISION.COM

> Insurance Company Coordination
> Car rentals
> FREE detailing with every repair

Receive an AMERICAN EXPRESS **gift card up to $200** with every qualifying* collision repair! *contact us for details

ECO MUFFLER CENTER

WE'RE GOOD,
WE'RE HONEST,
WE'RE ECO

191 QUINCY AVE, QUINCY (617) 472-7600
WWW.ECOMUFFLER.COM

Disabled? Apply For Social Security Benefits From Home

If your disabling condition makes it hard for you to drive or arrange transportation to your local Social Security office, we have some good news. You can complete and submit your application for Social Security disability benefits from your own home computer. Get started at www.socialsecurity.gov/disability.

The application process involves determining 1) whether you have sufficient work to be eligible for Social Security; 2) the severity of your medical condition; and 3) your ability to work. Because we carefully review so many cases — more than three million each year — it can take us three to five months to determine whether you are eligible to receive benefits.

The amount of time it takes to make a decision on your application can vary depending on a number of factors, such as:

• the nature of your disability;

• how quickly we obtain medical evidence from your doctors, hospitals, or other medical sources; and

• whether we need to send you for a medical examination in order to obtain evidence to support your claim.

We do a number of things to speed up the process when we can. For example, our Compassionate Allowances initiative allows us to fast-track certain cases of individuals with very severe disabilities such as Amyotrophic Lateral Sclerosis (ALS). There are 165 different types of disabilities that qualify for this expedited decision, and that list continues to expand. Learn more about Compassionate Allowances at www.socialsecurity.gov/compassionateallowances.

Another way we speed up decisions is with our Quick Disability Determinations initiative, which uses technology to identify applicants who have the most severe disabilities and allows us to expedite our decisions on those cases. Read more about Quick Disability Determinations at www.socialsecurity.gov/disabilityresearch/qdd.htm.

There are things you can do to help speed up the decision process too. The more information you provide up front, the less time it will take us to obtain the evidence we need — and the faster we can process your application. The types of information we need include:

• medical records or documentation you have; we can make copies of your records and return your originals;

• the names, addresses, and phone numbers for any doctors, hospitals, medical facilities, treatment centers, or providers related to your disabling condition; and

• the names, addresses, and phone numbers for recent employers and the dates worked for each employer.

We also ask you to sign release forms that give us permission to obtain the information needed from third parties to make a decision on your claim.

The best place to start is online at www.socialsecurity.gov/disability. Select "Disability Starter Kits" in the left column. There, you'll find important information to help you with your application.

If you're not able to work due to a disability, apply online for Social Security disability benefits at www.socialsecurity.gov/disability.

QUINCY POLICE HOT SPOTS

QUINCY POLICE STATISTICS: OCT. 12 - 19
ARRESTS: 34
TOTAL CALLS: 1,148
TOTAL STOLEN VEHICLES: 2

FRIDAY, OCT. 12

BREAKING AND ENTERING/ATTEMPT, 12:56 a.m., Centre Street. Business. Two men drove up, one man in brown coat. Arrested made for attempted B&E and trespassing.

VANDALISM/PROPERTY, 6:58 a.m., Quincy Avenue. Caller states over night the side of building has had graffiti sprayed on it.

LARCENY/MOTOR VEHICLE, 2:13 p.m., Palmer Street. See caller in the lobby of station, she states her car was stolen 8-9 months ago and she has suspect information.

ASSAULT AND BATTERY/PAST, 3:57 p.m., South Street. See caller in the police lobby. Report filed.

BREAKING AND ENTERING/PAST, 10:15 p.m., Burgin Parkway. Report filed.

VANDALISM/PROPERTY, 10:25 p.m., Billings Street. Spray painted porch and motor vehicle. Caller indicated his porch was vandalized and the MV parked in front of his house was spray painted in black with word on the hood.

SATURDAY, OCT. 13

VANDALISM/PROPERTY, 12:09 a.m., Palmer Street. Kicked picket off fence. Three males, dark hoodies, blue jeans, heading towards Sea Street right side of street on Palmer. Group sent home with parents who will make restitution with victim. Four pickets broken.

VANDALISM/PROPERTY, 8:47 a.m., Atlantic St. Tagging. Side and front of building were tagged. Caller has suspect information.

LARCENY, 12:27 p.m., Falls Blvd. Stolen wallet. Caller at customer service desk. Wallet stolen from shopping cart.

VANDALISM/PROPERTY, 12:39 p.m., Newport Ave. Past. See caller in the police station lobby. Store has the suspect on video.

LARCENY, 12:40 p.m., Parkingway. Medication. See caller in the lobby of the station.

VANDALISM/PROPERTY, 1:01 p.m., Burns Ave. Fence damaged. Caller indicates construction company broke her fence.

LARCENY, 3:10 p.m., Rockview Road. See caller in the police station lobby. Crime occurred in Saugus.

ARMED ROBBERY, 10:45 p.m., Bedford St. Gun show. Two black males, purple pants, grey sweatshort, hats, checked bag. Fled toward MBTA station. MBTA notified. One male party possibly had a knife.

SUNDAY, OCT. 14

LARCENY, 9:14 p.m., Beale St. Cell phone. Caller in police station lobby states cell phone taken from house after delivery Oct. 8.

MONDAY, OCT. 15

BREAKING AND ENTERING/PROGRESS, 2:41 a.m., Doane St. Dwelling. Apartment under construction no forced entry front door was unlocked and open.

LARCENY, 10:52 a.m., Hudson St. Medication. Party had meds stolen on Friday.

VANDALISM/PROPERTY, 1:20 p.m., Safford St. To vehicle. Keyed left side fender, hood and right side fender.

LARCENY/MOTOR VEHICLE, 1:52 p.m., Caledonia Ave. Past. 2006 Harley Davidson motorcycle 9x3117.

BREAKING AND ENTERING/PAST, 3:41 p.m., Quincy Ave. Locker. See caller in the lobby of the station. Had $90 stolen from his locker.

BREAKING AND ENTERING/PAST, 5:59 p.m., Schlager Ave. Dwelling. Arrived home rear door open, caller outside waiting for officers..

TUESDAY, OCT. 16

LARCENY, 1:51 p.m., Hancock St. Macbook, iPhone. See caller, had a Macbook and an iPhone stolen.

BREAKING AND ENTERING/PAST, 11:53 p.m., Arnold St. Dwelling. Caller states went down to basement and noticed a window broken and screen torn. Unknown when it happened.

WEDNESDAY, OCT. 17

LARCENY, 2:38 p.m., Batterymarch Park. Report filed.

LARCENY, 6:02 p.m., Falls Blvd. Past. Caller from QPD lobby states her purse was found in parking area at Walmart and was missing money out of it. Surveillance from store has the person that turned in purse, going into caller's purse before returning it. Walmart Security has recorded incident ready for QPD according to caller.

THURSDAY, OCT. 18

BREAKING AND ENTERING/PROGRESS, 5:05 a.m., Franklin St. Business. Door alarm. Door found pried open upon arrival. Male was getting on 215 bus headed towards Independence Ave. as unit arrived. Transit Police notified in an attempt to stop bus and identify subject.

VANDALISM/PROPERTY, 1:26 p.m., Linden St. To car. Vehicle was entered and trashed, nothing taken, doesn't want to see officer. Just put on record.

FRIDAY, OCT. 19

LARCENY, 3:13 a.m., Arthur St. Fare evasion. Original call was cab driver having trouble with a fare. Upon arrival determined fare evasion had occurred. Unable to locate suspect.

❑

STOLEN MOTOR VEHICLES: Palmer Street, Caledonia Avenue.

❑

CAR BREAKS: Overlook Road, Colonial Drive, George Road, Victory Road.

❑

BREAKS AND ATTEMPTED BREAKS: 35 Franklin St., Arnold Street, Schlager Avenue, 100 Quincy Ave., Doane Street, Burgin Parkway, 300 block of Centre Street, Willow Avenue.

If you have information on the above crimes, drug activity or any crime, please call the **Quincy Police Detective Bureau at 617-745-5764 or** log onto the following website: http://tinyurl.com/ytf6td.

To report suspicious drug activity, call the **Drug Hot-Line at 617-745-5730**. You will not be required to identify yourself, but it could help. To make an appointment to view the **Registered Sex Offenders** book, call **Detective James Dentremont at 617-745-5755**.

To contact the **Crime Prevention Officer** for tips or comments, my direct line is **617-745-5719**. My e-mail address is dminton@ci.quincy.ma.us *-- Lt. Dan Minton*

Entries in the Quincy Police Hot Spots are compiled and submitted by the Quincy Police Department.

They are published by *The Quincy Sun* as a public service to make local residents more aware of any crime activity in their neighborhood. Questions concerning the Hot Spots list should be directed to Crime Prevention Officer Lt. Dan Minton, 617-745-5719.

A Job Well Done

By QUINCY POLICE LT. DAN MINTON

On Sunday, Oct. 14 at approximately 12:16 P.M., Quincy Police Dispatch gave out a call of an erratic driver all over the road in the area of Adams and Beale Street.

LT. DAN MINTON

The caller gave a description of the vehicle and the license plate to the Dispatcher as she followed the suspect vehicle, stating her concern that the driver was intoxicated. Dispatch informed units that the suspect vehicle was now traveling on Adams Street towards Quincy Center.

The caller then told the Dispatcher that the driver was stopped at a red light by City Hall and appeared to be asleep at the wheel. Officer Bruce Trieu made his way towards City Hall and was informed by the Dispatcher that the suspect vehicle was stopped at the light in the right lane on Hancock Street at Temple Street, with the left turn signal blinking.

Officer Trieu pulled up behind the vehicle as the light turned green. The suspect vehicle made a right turn onto Washington Street with the left turn signal still blinking. The Officer activated his blue lights and siren and stopped the vehicle near the Post Office on Washington Street.

When Officer Trieu approached the driver and asked him if he was o.k., the male driver and sole occupant stared blankly as if to search for an answer. When asked again, the driver shut his eyes as if he was going to fall asleep and dropped his chin to his chest. The Officer was able to ask the driver if he had a medical condition and the driver slurredly said he did not.

Next to the driver, the Officer observed on the middle arm rest two small plastic bags of brown powder bundled as Heroin commonly is. Officer Trieu directed the driver to step from his vehicle and asked if he had been drinking. The driver said no. The driver's pupils appeared pin point similar to some one who had just shot Heroin.

Although the driver denied shooting up, when he rolled up his shirt sleeves, Officer Trieu observed a fresh puncture mark on his left arm. Based on observations made by the driver along with the statements from the witness, the driver, a 27 year-old Cohasset resident was placed under arrest for operating his vehicle while under the influence of class A drugs, heroin.

A search of the vehicle revealed a small, black plastic bottle cap under the driver seat which contained brown residue consistent with heroin.

Officer Trieu then interviewed the witness in depth, who said that she actually honked at the driver to go because of the green light, but he was asleep.

Nice Work!

NATIONAL GRID DOOR TO DOOR: beware of solicitations from people at your door offering discounts, deals or reduced payments. There have been reports in the South Shore about this type of scam.

As always, never open the door to solicitors. Talk from the other side of the closed door if you need to know what they are selling.

Best action:

Call the police and let us check them out. In this city, going door to door, with the exception of politicians and religious groups, requires a photo identification issued by the city after a background investigation has been conducted.

Real Estate

Quincy Real Estate Transactions Oct. 15 - Oct. 19

Seller	Buyer	Amount	Address
Marinilli Family Trust	Christopher Brown, Suzanne Brown & David Harrington	$379,500.00	37-39 Quincy Avenue
Graham J. Ellis	Abby Losordo	$134,000.00	195 Independence Avenue Unit 125
1 Lenox Street Realty Trust	Richard L. Gysan Sr. 1998 Realty Trust	$325,000.00	1 Lenox Street
Jun Wang, Xiaoling Liu & Shelley X. Liu	Wei Huang	$175,000.00	115 West Squantum Street Unit 1003
Michael K. Grehan	KyleJason Real Estate Development Trust	$120,000.00	72 Stedman Street
Michael K. Grehan	William Casey	$250,000.00	67-71 Robertson Street
John Galligan & Brooke Bergstrom	Bob Chen & Bao P. Chen	$185,000.00	31 Densmore Street
Boston Property Holdings LLC	Hao W. Cao, Jian X. Cao & Xiao C. Liu	$403,000.00	86 Davis Street
Amna Zahid, Fawad Khawaja & Amna F. Khawaja	Sarojini D. Shilbulal	$362,000.00	82 Village Drive Unit 8-4
Sharon L. Clancy	Julia C. Smith & Dennis M. Smith	$300,000.00	30 Harbor Street
Ruth M. Marrocco	Daniel O'Brien & Linda O'Brien	$360,000.00	7 Seagull Road
Ann M. Spaulding	Ka W. Lam	$165,000.00	808 Willard Street Unit F-12
William G. Boylen & Mary T. Boylen	Cordelia Sullivan	$333,000.00	65 Highfield Road
Linda Holbrook Realty Trust	Keith J. Gott & Michelle A. Gott	$340,000.00	20 Petrel Road
Federal National Mortgage Association	John MacNeil & Matthew MacNeil	$179,900.00	32 Moffat Road Unit 32
DLJ Mortgage Capital Inc.	Valerie T. Plante	$225,000.00	1 Thurston Avenue
Catherine A. Alfieri & Michael J. Alfieri	Blanca A. Viehl & Richard A. Viehl	$208,000.00	200 Falls Blvd. Unit C302
Elizabeth S. Major	Michael Yeung & Scot B. Letourneau	$257,500.00	73 Franklin Avenue
Paula Martin	Frederick J. Barry, III & Lisa K. Jachowicz	$345,000.00	100 Marina Drive Unit 316
Kathleen E. Armstrong	Lesley Mai	$290,000.00	One Cityview Lane Unit 713
Dat C. Tran & Elaine P. Tran	Tony Xiong Yu & Pui Ying Leung	$405,000.00	341 Centre Street

Stay Warm While Keeping Energy Costs Down

It may not be too cold yet, but winter will be here before you know it along with shorter, colder days.

That's why now is a good time to start thinking about preparing your home for the cold winter months ahead. When it's icy outside, we step inside to shake off the cold, but keeping our homes heated can be costly and energy intensive National Grid wants to remind customers how they can stay warm, save on energy costs and be more energy-efficient by taking advantage of a few simple tips.

The following are several easy, but important steps you can take you not only make sure your house stays warm but also to help cut down on heating costs this winter.

Lower your thermostat to 8 degrees. In the winter, set the thermostat between 65 and 70 degrees during the day and to 58 degrees at night or when away from home for several hours. If you have a heat pump, make sure to slowly increase the temperature to avoid running the emergency heat. You can learn more about your thermostat online by visiting the U.S. Department of Energy website.

Seal air leaks. Seal all holes from pipes and wires that enter/exit the living space. This includes entrances, pull-downs and attic stair openings, light fixtures, pipes and wires. Attic entryways should be weather stripped and insulated.

Seal off fireplaces. Never use a fireplace as a heat source for your home. Even as a supplemental heat source, the cold air introduced to a warm home

Cont'd On Page 30

SEE JAYNE TALK
WWW.C21ABIGAILADAMS.COM
Century 21
ABIGAIL ADAMS AGENCY
617-471-7575

Tina Belcher
For Personal Help with all of your Real Estate Needs
CALL FOR FREE HOME MARKET ANALYSIS
(781)812-6497
Flavin & Flavin 1005 Hancock St. Quincy
Visit: www.tinabelcherhomes.com

Century 21 Annex Realty, Inc.
49 Beale St., Quincy, MA 02170
617-472-4330
www.c21annex.com
Over **70 Seller and Buyer Agents** specializing in Residential, Commercial Real Estate, Bank Owned Properties, Short Sales and Rentals
ANNEX REAL ESTATE SCHOOL
Offering Salesperson's, Broker's and Continuing Ed. classes
"STILL NUMBER ONE"

Quincy Sun Featured Home of the Week

61 CURTIS STREET

Tina Belcher from Flavin & Flavin Realty would like to introduce her new listing located at 61 Curtis Street (Hospital Hill).Asking price **$345,900**. This home features a beautiful finished basement, newer eat in kitchen, fire place living room, over sized heated garage and land containing over 14,000 sq ft. This house is conveniently located giving easy access to the MBTA and all major highways. For further details on this home and all other Quincy Properties visit www.tinebelcherhomes.com for a free search.

Tina Belcher (781)812-6497
Flavin & Flavin Realty
617-479-1000

FLAVIN & FLAVIN REALTY
Buying? • Selling?

Don't be FRIGHTENED
Call
FLAVIN & FLAVIN

We do a BOOtiful job for Buyers & Sellers
It's no Trick, just a Treat!
Complete Real Estate Service Since 1925
Flavin & Flavin
1085 Hancock St. Quincy Center
Visit: www.flavinandflavin.com
617-479-1000

SUN FUN PAGE

King Crossword

ACROSS
1 Send forth
5 "— company, ..."
9 Scepter
12 Broad
13 Furnace output
14 — out a living
15 Find not guilty
17 Savings plan acronym
18 Person, place or thing
19 "Loves me (not)" determinant
21 Had a home-cooked meal
24 Old woman's home?
25 Coffee vessels
26 Company agent
30 Money of Moldova
31 "The Age of Anxiety" poet
32 Brewery product
33 Insisted on
35 List-ending abbr.
36 Historic times
37 Concerning
38 More angry
40 Macadamize
42 Lawyers' org.
43 Work together
48 Obtain
49 Camel feature
50 Singer Campbell
51 Sailor's assent
52 Puppies' calls
53 Harvard rival

DOWN
1 Lamb's mama
2 Blend
3 Altar affirmative
4 Serena's game
5 From one end to t'other
6 Slowly withdraw (from)
7 Cereal tidbit
8 Sondheim or Colbert
9 Say again
10 Veggie in Creole cooking
11 Transaction
16 Lo-o-ong time
20 Dawn goddess
21 "— Lang Syne"
22 Genealogy chart
23 Count
24 Coaster
26 Lather
27 Citric quaff
28 Verve
29 Hide
31 Lawlessness
34 Exist
35 Vim
37 Thoroughfare (Abbr.)
38 Long story
39 Do as you're told
40 "— and Circumstance"
41 iPad downloads
44 French assent
45 Carte lead-in
46 Aviv preceder
47 Compass pt.

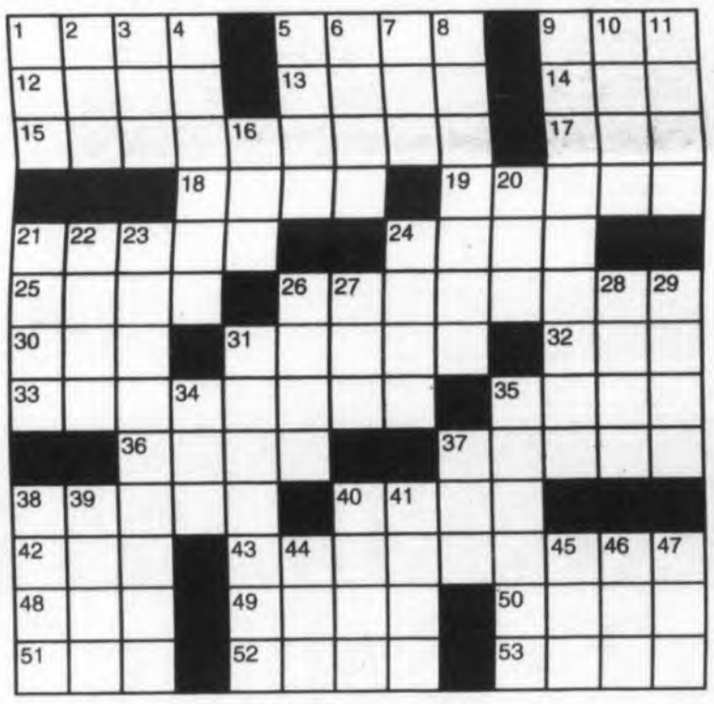

© 2012 King Features Synd., Inc.

Wishing Well®

3	5	8	6	7	8	4	8	7	4	6	7	5
F	N	Y	B	T	O	B	U	A	E	E	K	E
8	6	2	3	6	3	4	3	5	7	2	6	8
E	S	A	E	E	E	G	L	W	E	C	L	N
4	7	4	5	3	5	6	7	8	4	3	4	7
E	A	N	T	I	H	F	F	R	E	N	R	I
6	8	5	4	6	7	4	2	4	8	6	3	7
R	I	O	O	E	R	U	H	S	C	L	G	M
3	2	8	5	3	7	5	6	8	5	8	6	2
S	A	H	U	R	S	G	I	O	H	T	A	N
3	6	5	2	8	2	5	6	8	7	3	7	8
U	N	T	G	H	E	S	T	E	T	N	A	R
7	2	7	8	2	3	2	3	2	3	2	3	2
N	O	D	S	F	D	H	E	O	E	M	P	E

HERE IS A PLEASANT LITTLE GAME that will give you a message every day. It's a numerical puzzle designed to spell out your fortune. Count the letters in your first name. If the number of letters is 6 or more, subtract 4. If the number is less than 6, add 3. The result is your key number. Start at the upper left-hand corner and check one of your key numbers, left to right. Then read the message the letters under the checked figures give you.

© 2012 King Features Synd., Inc. All rights reserved

HOCUS-FOCUS

BY HENRY BOLTINOFF

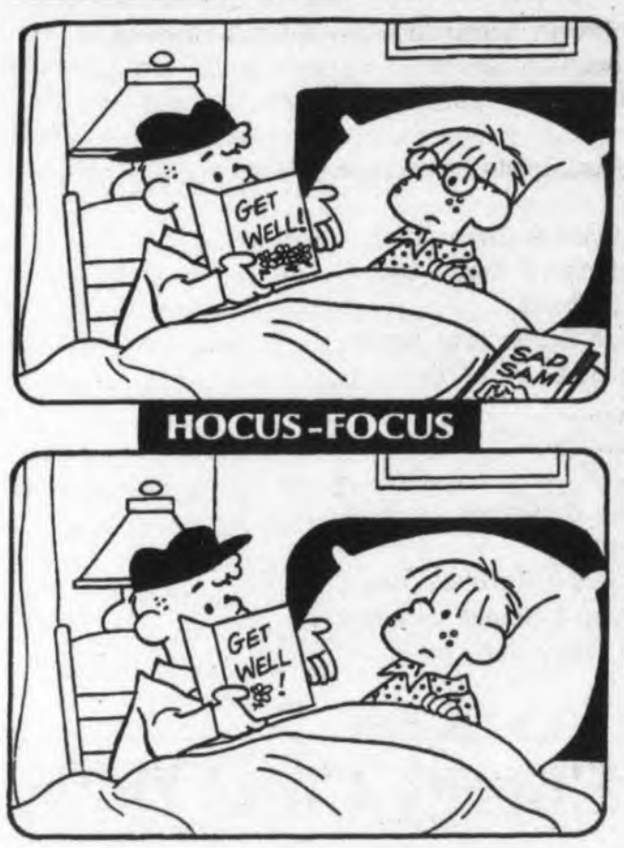

© 2012 King Features Synd., Inc. All rights reserved.

CAN YOU TRUST YOUR EYES? There are at least six differences in drawing details between top and bottom panels. How quickly can you find them? Check answers with those below.

DIFFERENCES: 1. Shade is smaller. 2. Cap is reversed. 3. Card is different. 4. Headboard is different. 5. Glasses are missing. 6. Book is missing.

Trivia test by Fifi Rodriguez

1. GEOGRAPHY: Where are the Balearic Islands located?
2. ANATOMY: Where is the ulna located in the human body?
3. ANCIENT WORLD: Who kidnapped Helen of Troy, an event that started the Trojan War?
4. LITERATURE: Who wrote the novel "Light in August"?
5. HISTORY: In what year was the first Zeppelin flight?
6. INVENTIONS: What did Elisha Otis invent?
7. GENERAL KNOWLEDGE: Where is original Mayo Clinic located?
8. U.S. STATES: In what state is Mount Rushmore located?
9. ANIMAL KINGDOM: What is a group of ducks called?
10. RELIGION: What is a more common name for the religious group called United Society of Believers in Christ's Second Appearing?

Answers
1. Mediterranean Sea
2. Forearm
3. Paris
4. William Faulkner
5. 1900
6. Elevator safety brake
7. Rochester, Minn.
8. South Dakota
9. A gaggle
10. Shakers

(c) 2012 King Features Synd., Inc.

MAGIC MAZE • CALIFORNIAN FRUITS AND NUTS

A P M J H E C Z X U S Q N L J
A G E C Z P I S T A C H I O X
V O T V T R P N U L J H E C G
O A G U Y W V T N R P N L R K
C I G N N E C B L D Z X A W P
A U S R A T P O E W N P M T A
D L J I C M S C Z G E O E U P
O L I V E G N E A S D H M N A
B A Y X P I E E H C Y L S L Y
W U T S U F Q T O C I R P A A
P O N Q L K J H G F D C B W C

Find the listed words in the diagram. They run in all directions - forward, backward, up, down and diagonally.

Almond	Fig	Mango	Pistachio
Apricot	Grapes	Olive	Quince
Cashew	Hazelnut	Papaya	Walnut
Chestnut	Lychee	Pecan	

@ 2012 King Features Synd., Inc. All rights reserved.

Salome's Stars

ARIES (March 21 to April 19) Your honesty continues to impress everyone who needs reassurance about a project. But be careful you don't lose patience with those who are still not ready to act.
TAURUS (April 20 to May 20) Pushing others too hard to do things your way could cause resentment and raise more doubts. Instead, take more time to explain why your methods will work.
GEMINI (May 21 to June 20) Be more considerate of those close to you before making a decision that could have a serious effect on their lives. Explain your intentions and ask for their advice.
CANCER (June 21 to July 22) You might have to defend a workplace decision you plan to make. Colleagues might back you up on this, but it's the facts that will ultimately win the day for you. Good luck.
LEO (July 23 to August 22) The Big Cat's co-workers might not be doing enough to help get that project finished. Your roars might stir things up, but gentle purrr-suasion will prove to be more effective.
VIRGO (August 23 to September 22) Someone you care for needs help with a problem. Give it lovingly and without judging the situation. Whatever you feel you should know will be revealed later.
LIBRA (September 23 to October 22) While you're to be admired for how you handled recent workplace problems, be careful not to react the same way to a new situation until all the facts are in.
SCORPIO (October 23 to November 21) Rely on your keen instincts as well as the facts at hand when dealing with a troubling situation. Be patient. Take things one step at a time as you work through it.
SAGITTARIUS (November 22 to December 21) Your curiosity leads you to ask questions. However, the answers might not be what you hoped to hear. Don't reject them without checking them out.
CAPRICORN (December 22 to January 19) Be careful not to tackle a problem without sufficient facts. Even sure-footed Goats need to know where they'll land before leaping off a mountain path.
AQUARIUS (January 20 to February 18) Appearances can be deceiving. You need to do more investigating before investing your time, let alone your money, in something that might have some hidden flaws.
PISCES (February 19 to March 20) Your recent stand on an issue could make you the focus of more attention than you would like. But you'll regain your privacy, as well as more time with loved ones by week's end.
BORN THIS WEEK: You're a good friend and a trusted confidante. You would be a wonderful teacher or a respected member of the clergy.

(c) 2012 King Features Syndicate, Inc.

CryptoQuip

This is a simple substitution cipher in which each letter used stands for another. If you think that X equals O, it will equal O throughout the puzzle. Solution is accomplished by trial and error.

Clue: **N** equals **O**

PG P TNNC XEVABX MESD JNL
JLEGAQ YPKFDYPKEVEPSG, E
UNBMC GBTTDGK
"UFPK'G QNBL GESD?"

© 2012 King Features Synd., Inc.

— King Crossword —
Answers
Solution time: 21 mins.

Magic Maze
ANSWERS:
— MASTER

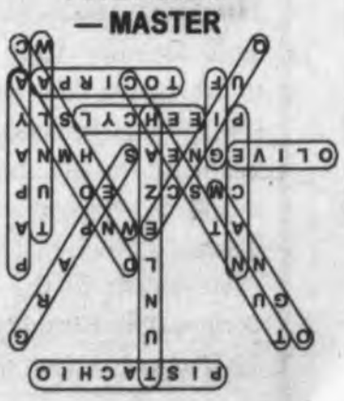

Cyptoquip
ANSWER:
As a good pickup line for
frisky mathematicians, I
would suggest
"What's your sine?"

Houghs Neck Congregational

Houghs Neck Congregational Church, 310 Manet Ave., Quincy, will hold a Family Sunday worship service this Sunday at 10 a.m.

All are welcome to attend.

Pastor John Castricum will preach the sermon "Transformed Hearts."

June Paul and Ralph Jacobs will serve for the Diaconate, and a fellowship coffee hour will follow the service.

Sale Of Fair Trade Items Sunday At Point Church

Sunday worship is at 10 a.m. on Oct. 28th at Quincy Point Congregational Church 444 Washington St.

Sheena Delmonte will be deacon of the day and Sherri Russell will be lay reader.

The Rev. Ann G. Suzedell's sermon is named, " Not to be Served but to Serve."

After worship the mission's committee is having a SERRV Sale in the social Hall following worship. All are welcome to come shop SERRV's unique and handcrafted fair trade items from around the world. Items available like: authentic décor items for your home, handmade dishware, stunning handcrafted baskets, gorgeous fair-trade jewelry, scarves, and bags. Give special fair trade gifts that improve the lives of artisans and farmers worldwide. All are also welcome to attend Fellowship hour in the Social hall at the same time as the sale, complete with coffee and light refreshments.

Quincy Point Congregational Church is sponsoring "Americans in Paris" evening at the Neighborhood Club, 27 Glendale Rd., Quincy Thursday, Nov. 1 from 7 to 9:30 p.m. to raise funds for the QPCC Access Fund and Interfaith Social Services. Hor d'oeuvres and dessert will be served.

Vocal and instrumental music will be offered by soloists and musicians from QPCC. Silent auction items include a Bruins hockey puck signed by Bobby Orr and Coco Mademoiselle Chanel eau de parfum.

Donation requested is $35 per person. For Tickets or more info contact: Quincy Point Congregational Church office at 617 773-6424.

RELIGION

'Spooky Walk' Saturday At Wollaston Congregational

Wollaston Congregational Church will host a "Spooky Walk" appropriate for kindergarteners through fourth graders Saturday, Oct. 27 from 6 to 8 p.m.

There will be Halloween crafts and games, snacks and storytelling. Cost is $5 per child (adults and chidren are invited to wear costumes.)

For more information, call 617-773-7432.

Community United Methodist

Quincy Community United Methodist Church, 40 Beale St. will hold a Blessing of the Animals Sunday, Oct. 28 at 10:30 a.m.

The public is invited to either bring their pet, or a photo of the pet.

"Each person will have to use his or her best judgment as to whether or not a pet should attend," said Rev. Dr. Susan F. Jarek-Glidden, pastor of Quincy Community.

All pets must be on a leash or in a carrier.

In addition to present pets, everyone is also invited to bring photos, preferably framed, of past pets. Photos will be placed on the altar during the service.

A gift to the Quincy Animal Shelter will also be included in the worship service. For more information, call 617-773-3319.

Cake Decorator At MOPS Meeting

Cake decorator Audrey MacDonald will be the guest at the MOPS of Quincy (Mothers of Preschoolers) meeting Thursday, Oct. 25 from 9:30 to 11:30 a.m. in the All-Purpose Room of Fort Square Presbyterian Church, 16 Pleasant St., Quincy.

Extra cakes and frosting will be provided, but feel free to bring your own materials. Pregnant women and mothers of preschool children are invited to attend the meetings held the second and fourth Thursday of the school year. Free childcare is provided.

Bethany Church

Bethany Congregational Church, Quincy Center will have Sunday Worship Service and SundaySchool at 10 a.m.

The Rev. Gary W. Smothers conduct the service and preach a sermon entitled "The Tragedy of The Commonplace".

Fellowship with light refreshments will follow the worship service.

All are welcome to attend Bethany Church Worship Services and its numerous group activities. Bethany has a Youth Group, a Men's Group, an Outreach Mission Group doing various charity works and a Friday morning Bible Study Class.

The church office is open from 8:30 a.m. to noon and 1 to 4 p.m. Visit www.bethanycongregationalchurchquincy.org for updates and activities.

Thanks to the Video Ministry, for those unable to attend worship service on Sundays, the Bethany Church Service is broadcast on Quincy Access Television at 6 p.m. on Thursday evenings on Channel 8.

Childcare will be available for infants and toddlers during worship service on Sundays. The church is wheelchair accessible.

Wollaston First Baptist Church

Regular worship service will be held at 10:30 a.m. Sunday at the First Baptist Church of Wollaston, 81 Prospect Ave.

All are welcome.

Pastor C. Michael Cunningham's sermon will be "Bearing Fruit with our Talent."

Serving the church will be greeters Emma Mahn and Beverly Moulton and Scripture reader Steve Monsaur.

Following the service, there will be a fellowship coffee hour in the Chapel.

Adult Bible Class meets each Sunday at 9:30 a.m. in the Chapel.

Also on Sunday, Oct. 28 there will be a free "Afternoon at the Movies" with popcorn from 2 to 4 p.m. the movie "Hocus Pocus" is age appropriate for pre-schoolers and up.

Bring a pillow and blanket for comfort.

The program is open to all young people of the community.

Quincy Religion Directory

SERVICES & ACTIVITIES

Catholic

St. Mary's Church
95 Crescent St., Quincy • 617-773-0120
Masses
Saturday, 4pm, Sunday 7, 9:30 & 11:30am, Weekdays 8am
Handicapped Accessible
New Members Welcome!

ST. AGATHA CHURCH MILTON-QUINCY
432 Adams Street
Milton, MA 02186 • 617-698-2439
Schedule of Masses:
Saturday: 4:30PM
Sunday: 7:30AM, 9:00AM (Family Mass), 10:30AM, 12 NOON, 5:00PM
Weekday Masses: 7:00 & 9:00AM
Reconciliation 3:45PM-4:15pm on Saturdays, other times by appointment
Handicapped Accessible, handicapped parking, elevator to Upper/Lower Churches ~ *Air-Conditioned*

St. John The Baptist
ROMAN CATHOLIC CHURCH
44 School St., Quincy
617-773-1021
Weekend Mass Schedule
Saturday, 4:00 PM
Sunday 7:30, 9:00, 11:00 AM
Sunday night 5:30 PM
Weekday Masses
Monday - Saturday 8:00 AM
Latin Mass
1st & 3rd Wednesdays
(Lower Chapel) 7:00 AM
Confessions
Wed. 8:30 – 9:30 AM
Sat. 2:30 – 3:30 PM
Handicapped Accessible

Salvationist

THE SALVATION ARMY
6 Baxter St., Quincy • 617-472-2345
9:45 CHRISTIAN EDUCATION
11AM WORSHIP SERVICE
BRASS BAND MUSIC
7PM TUES WOMEN'S FELLOWSHIP
6:45PM WEDS. BIBLE STUDY

Catholic

Sacred Heart Church
"A Roman Catholic Community walking together in Faith, Worship, Education and Service"
386 Hancock St., North Quincy, MA 02171
(617) 328-8666
Sunday Masses
4pm (Sat.) 7:45am, 9am (Family Liturgy) 10:30am (with Choir) and 5pm
Weekday Masses
Mon.-Fri. 7am and 9am, Sat. 9am
Handicapped Accessible
Confessions
Sat. 3-3:45pm in Saint Joseph Oratory

St. Joseph's Church
550 Washington Street
Quincy, MA 02169
617-472-6321
SUNDAY MASSES:
4 p.m. (On Saturday)
8:30 a.m. and 10:30 a.m.
Weekday Masses 9am
CONFESSIONS: Saturday, 3:00-3:30 pm
Handicapped accessible & Handicapped parking, side entrance air conditioned

Saint Ann's Church
757 Hancock St., Wollaston
617-479-5400
Pastor: Rev. John J. Ronaghan
Weekend Mass Schedule:
Saturday 4:00 PM
Sunday 7:00, 9:00, 11:30AM
Daily Masses: 9:00 AM

Methodist

QUINCY COMMUNITY UNITED METHODIST CHURCH
40 Beale St., Wollaston
617-773-3319
10:30 AM Sunday Worship
Rev. Dr. Susan Jarek-Glidden, Pastor

Congregational

HOUGH'S NECK CONGREGATIONAL CHURCH
310 Manet Avenue
617-479-8778
www.hncong.org
Family Worship Service
Oct. 28 at 10AM
'Transformed Hearts'
All are welcome to attend
FELLOWSHIP COFFEE HOUR FOLLOWING SERVICE

BETHANY CONGREGATIONAL CHURCH
Spear & Coddington Streets
Quincy Center, 617-479-7300
WWW.QUINCYBETHANYCHURCH.ORG
Sunday Worship Oct. 21
and Sunday School at 10AM.
The Rev. Gary W. Smothers will preach the sermon
'The Tragedy Of The Commonplace'
Child Care Available
ALL ARE WELCOME!
Fellowship Time in Allen Parlor

Congregational

Wollaston
Congregational Church
United Church of Christ
48 Winthrop Avenue
Quincy, Massachusetts
Sunday Worship at 10 a.m.
Rev. Dr. Mary Louise Gifford
will conduct the service and preach the sermon
"Take Heart"
Office: 617-773-7432 www.wollycong.org

UNION CONGREGATIONAL
Beach St. & Rawson Rd., Wollaston
(617)479-6661
Rev. John Swanson, Pastor
Sunday Worship Service 10 AM

QUINCY POINT CONGREGATIONAL CHURCH
444 Washington St . • 617-773-6424
Worship and Church School 10 am
Rev. Ann Suzedell, Pastor
email: office@quincypointcong.org

To Advertise in this Directory, Call 617-471-3100

HOPE LOVE PEACE JOY

Christian Science

First Church of Christ, Scientist
16 Beale Street, Quincy
617-472-0055
Sunday Services and Sunday School 10:30 a.m.
Wednesday Evening Meetings – where testimonies of healing are shared 7:30 p.m.

ALL ARE WELCOME!

Catholic Community

Dignity BOSTON
Gay, Lesbian, Bisexual, Transgender
CATHOLICS
Our families, friends And allies
Liturgy & social hour: Sundays, 5:30 PM
St. John the Evangelist Church
35 Bowdoin St., Beacon Hill, Boston
617-421-1915
www.dignityboston.org

Nazarene

Wollaston
Church of the Nazarene
Sunday Worship
8:30 AM Liturgical Worship
9:45 AM Sunday School
11:00 AM Celebration Worship
Kevin C. Dunlap, Lead Pastor
Phil Nave, Youth & Small Groups Pastor
Jake Chastain, Music & Campus Pastor
Bev Kesther, Children's Pastor
Don Reed, Visitation Pastor

37 E. Elm Ave., Wollaston
617.472.5660
E-mail: office@wconaz.org
www.wconaz.org

OBITUARIES

Albert A. Megna
U.S. Army Veteran World War II

A funeral Mass for Albert A. Megna of North Weymouth, formerly of Quincy, was celebrated Oct. 20 in St. John's Church, Quincy.

Mr. Megna died Oct. 16.

Beloved husband of Rose M (Imprescia) Megna.

Loving father of Mary DeAngelis and her husband, John, of North Weymouth, and the late Virginia Ekholm. Brother of Vito Megna of Texas. Proud Grandfather of Teresa, Janine and her husband George, and John and his wife Kerri. Great Grandfather of Kendall.

Mr. Megna was a World War II veteran serving with the United States Army where he was also the recipient of the Purple Heart. He was a member of the American Legion, the Veterans of Foreign Wars, 101st Infantry Veterans Association, as well as the Yankee Division.

ALBERT A. MEGNA

He enjoyed going to Foxwoods. He will be sorely missed by all those who had the pleasure of knowing him.

Burial was in Pine Hill Cemetery, Quincy.

Funeral arrangements were made by the Keohane Funeral Home, 785 Hancock St., Quincy.

Memorial donations may be made to the Wounded Warrior Project, P. O. Box, 758517. Topeka, KS 66675.

Gilbert G. Bairdi

A private burial service was held for Gilbert G. Baiardi of Quincy. Mr. Baiardi died Oct. 17.

Beloved husband of the late Gloria M. (Locurto).

Loving father of Joseph G. Baiardi and his wife, Diane, of Hanson, and Michael J. Baiardi of Randolph. Brother of Albert Baiardi of Marshfield and the late Robert Baiardi. Grandfather of Brian and Jenna Baiardi. Also survived by many nieces and nephews.

GILBERT G. BAIRDI

Funeral arrangements were made by the Keohane Funeral Home, 785 Hancock St., Quincy.

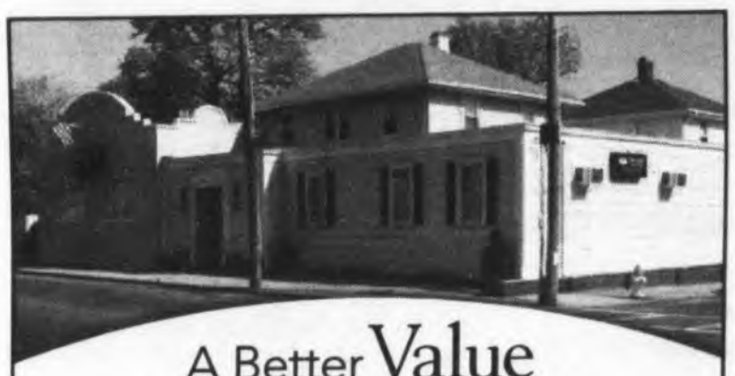

A Better Value For Quincy Families

At Deware Funeral Home, we are proud to offer more value and superior service to Quincy families. A full service traditional funeral is **$5,995* with no hidden costs.** The price includes:

Funeral Ceremony • Visitation • Casket

At Deware Funeral Home, we put the needs of our customer first. We also offer a Simple Burial Plan for $3,395.

With Deware Funeral Home, you can trust us to provide the compassionate care you expect at an exceptional value, backed by a 100% service guarantee.

Exclusive provider of Dignity Memorial® benefits.

Deware Funeral Home

576 Hancock Street | Quincy, MA 02170 | 617-472-1137

Dignity

For more information visit...

www.dewarefuneralhome.com

*$5,995 plan includes basic services of funeral director and staff, embalming and preparation, visitation, funeral ceremony, transportation to place of disposition, 20-gauge metal casket, website announcement, and memorial stationary package (a register book, 100 thank you cards, 100 prayer cards).

A Service Family Affiliate of AFFS and Service Corporation International, 206 Winter Street, Fall River, MA 02720. (508) 676-2454.

Patrick M. Faherty, Jr., 45
Paralegal, Worked In AG's Office

A funeral Mass for Patrick M. Faherty, Jr., 45, of Lowell and formerly of Quincy, was celebrated Oct. 20 in Holy Trinity Parish at Most Blessed Sacrament Church.

Mr. Faherty died Oct. 17.

He was born in Boston and raised in Quincy, graduating from Quincy High School in 1985. He also graduated from the University of Illinois at Urbana-Champaign. For the last 10 years, he lived in Lowell.

Mr. Faherty was a paralegal and previously worked in the Attorney General's Office for over 14 years.

He was active in quad rugby and had played in college and later for the Boston Pit Bulls, traveling nationally and internationally. He was always the smile in the room and loved chocolate. For Mr. Faherty, his loving wife and daughter were the highlights of his life.

Beloved husband of Tracy Elizabeth (Spencer) Faherty. Devoted father of Liliana Roisin Faherty. Cherished son of Patrick M. and Bridget B. (McDonagh)

PATRICK M. FAHERTY, Jr.

Faherty of Marston Mills. Dear brother of Breeda Snow and her husband Ian of Winthrop, Muiread Craft of Falmouth, and Deirdre Faherty of CA. Uncle of Liam Craft. Also survived by many aunts, uncles, cousins, and friends.

Funeral arrangements were made by Sweeney Brothers Home for Funerals, 1 Independence Ave., Quincy.

Interment was in Blue Hill Cemetery, Braintree.

Memorial donations may be made to the Faherty Family Benefit, c/o Citizens Bank, 295 Main St., Tewksbury, MA 01876.

Brian T. McDonald
Volunteer For St. Peter's Church

A funeral Mass for Brian T. McDonald of Port Orange, FL and formerly of Quincy was celebrated Sept. 21 at St. Peters Catholic Church, Deland, FL.

Mr. McDonald died Sept. 17.

He served as a volunteer for St. Peter's Church and his favorite charity was the Family Life Center. He will be sadly missed by his friends and supportive neighbors Nancy and Terese. He was a true animal lover and loved and cared for Einstein and all other animals left in his care.

Dear friend of Richard Stuart of FL. Loving son of the late Edward McDonald and Dorothy (Bagley) McDonald. Brother of Mark McDonald of CA, Lawrence McDonald of MA, Kathryn McBride and Daryl McBride of Kingston, Clare Downey and Robert Rizzi of Kingston, Edward Vincent McDonald and Christine McDonald of Cohasset, and the late Paul McDonald. Uncle to many nieces and nephews.

BRIAN T. McDONALD

Funeral arrangements were made by Lohman Funeral Homes, Port Orange, FL.

Memorial donations may be made to St. Peters c/o Father Tom Connery (Family Life Center), 359 New York Ave., Deland, FL 32720.

Obituaries Updated Daily at thequincysun.com

THE POTTING BENCH

139 Howard St.
Braintree (off Quincy Ave.)
781-843-7111
www.thepottingbench.net
Open 7 Days

Thoughtfully designed Funeral Sprays & Baskets

Delivery to all local Funeral Homes

Diana Giunta
Retired Nurse

A funeral service for Diana (Galloucis) Giunta of Quincy was held Tuesday in the Annunciation Greek Orthodox Church, Boston.

Mrs. Giunta died peacefully Oct. 18 with her family by her side.

She was a proud graduate of Boston City Hospital School of Nursing class of 1951. She received her Bachelor's degree in Nursing from Curry College in 1980.

She was a scholarship student at the Museum of Fine Arts School.

Mrs. Giunta worked as a Registered Nurse for Boston City Hospital for 30 years and Quincy City Hospital for 15 years.

She loved her garden as well as playing the piano.

Wife of the late Guy P. Giunta, she was the loving mother of Catherine Bill and her husband Ronald, Paula Giunta, Christopher Giunta and his wife Leah, all of Quincy.

DIANA GIUNTA

Cherished sister of Estelle Hieger of TX, Pauline Stanton of Quincy and Harry Galloucis of Halifax. Doting grandmother of Diana and Peter Giunta both of Quincy.

Interment was in Forest Hill Cemetery, Boston.

Funeral arrangements were made by the Lydon Chapel for Funerals, 644 Hancock St., Quincy.

Memorial donations may be made to Hancock Park, 164 Parkingway, Quincy, MA 02169.

Ann Marie Vieira

A funeral Mass for Ann Marie (Princiotta) Vieira of Quincy was celebrated Oct. 19 Holy Trinity Parish at Most Blessed Sacrament Church, Quincy.

Mrs. Vieira died Oct. 15.

Beloved wife of William A. Vieira, Jr. of Quincy. Loving mother of Laurie of Quincy, Janice of South Boston and William A. Viera III of Quincy. Cherished sister of Donna Dalrymple, and Michael and Joseph Princiotta. Predeceased by her brothers and sisters, Carol Beatty, Diane Tinsley, Alice Morse, Lorraine Gurley, Elaine Laythe, and Mary, James, Francis, John, Richard, Robert and Ronald Princiotta . Also survived by grandchildren Jake, Kyle and Andrew.

ANN MARIE VIEIRA

Funeral arrangements were made by Keohane Funeral Home, 785 Hancock St., Quincy.

Interment was in St. Michael's Cemetery, Boston.

Memorial donations may be made to American Heart Association, 20 Speen Street, Framingham, MA 01701.

Steven P. Shaw, 49

Memorial visiting hours for Steven P. Shaw, 49, of Boston, formerly of Quincy, will be held Saturday from 3 to 6 p.m. at the Hamel, Wickens and Troupe Funeral Home, 26 Adams St., Quincy Center.

Mr. Shaw died Sept. 18.

He was the loving son of the late William G. and Lillian J. (Lemieux) Shaw.

Raised in Quincy, he graduated from Maynard High School in 1981, and attended the former North Adams State College. He was a selfless volunteer, giving freely of his time to HIV assistance programs, as well as helping to provide end-of-life care and support for friends and family.

Mr. Shaw worked as a counselor with the Boston Living Center, a non-profit community center helping HIV positive people and more recently, had worked with Boston Medical Center. His dedicated work was recognized by the Honorable Thomas M. Menino, Mayor of Boston, who appointed him to The Mayors Council on HIV Treatment.

He was the loving brother of William W. Shaw and his wife Karleen of Grafton, Cheryl S. Brown and her husband Jeff of Ayer, Lisa J. Arnold and her husband Chris of Blue Point, NY. Cherished uncle of Elisabeth, Benjamin and Harrison Shaw, of Grafton, and Tyler and Jacob Brown of Ayer. He is also survived by extended family and many dear friends and colleagues.

Interment and service are private.

Memorial contributions may be made to the Boston Living Center, 29 Stanhope St. Boston. MA 02116.

Daniel T. DeCoste, Sr., 74

Marine Corps Veteran, Verizon Operator

A funeral Mass for Daniel T. DeCoste, Sr., age 74, of Rockland, formerly of Quincy, was celebrated Tuesday in Saint John the Baptist Church, 44 School St., Quincy.

Mr. DeCoste died unexpectedly Oct. 18 at home.

Born and raised in Quincy, he graduated from the former Saint John's Elementary School in Quincy and from Quincy High School, Class of 1957. He lived in Rockland for six months, previously a lifelong Quincy resident.

Mr. DeCoste served in the United States Marine Corps from 1957 to 1959 and attained the rank of Lance Corporal.

He was employed for 16 years as an operator for Verizon, Inc. Earlier, he was the owner and operator of the former New Bridge Café in Weymouth. In addition, he worked as a general contractor for the former DeCoste Brothers Corporation and as a bricklayer with the Bricklayers Union Local 3

Mr. DeCoste was a member of the Adams Heights Men's Club of Quincy, the Quincy Lodge of Elks, the William R. Caddy Marine Corps League Detachment #124 of Quincy, and the Marine Corps League.

He was an enthusiastic traveler, avid reader and enjoyed playing billiards and Scrabble. He treasured coffee mornings with his lifelong friends as well as playing cards. He was devoted to his family, especially his grandchildren.

Beloved husband of the late Louise R. (Galante) DeCoste.

DANIEL T. DeCOSTE, SR.

Devoted father of Daniel T. DeCoste, Jr., Quincy Fire Dept. of Norwell, Darrin J. DeCoste, Boston Fire Dept. and his wife Karen C. DeCoste of Hanover, Denise L. Calabro and her husband Patrick J. Calabro, Quincy Police Dept. of Hanover, and Dennis M. DeCoste of Quincy.

Survived by his beloved grandchildren, John D. DeCoste, Michael P. DeCoste, Cassandra A. Calabro, Alexandra P. Calabro, Paige L. DeCoste, Meredith L. DeCoste, and Darrin J. DeCoste, Jr.

Loving brother of Myrtle Oberg of Quincy, the late Francis "Frank" DeCoste, the late John "Jack" DeCoste, the late Gerald "Gerry" DeCoste, and the late Charles "Dick" DeCoste.

Also survived by many nieces and nephews.

Interment with Military Honors at Mount Wollaston Cemetery, Quincy.

Funeral arrangements were made by the Sweeney Brothers Home for Funerals, 1 Independence Ave., Quincy.

Memorial donations may be made to the Boston Firefighters Burn Foundation, 55 Hallet Street, Dorchester, MA 02124.

Elizabeth A. Flaherty, 84

Retired Carney Hospital Employee

A Mass of Christian Burial for Elizabeth A. (Quinn) "Betty" Flaherty, 84, of Squantum, formerly of Milton, was celebrated Tuesday in Saint Agatha Church, Milton.

Mrs. Flaherty died unexpectedly Oct. 18 surrounded by her family.

The beloved wife of the late John P. Flaherty, Jr, cherished mother of Elizabeth "Betty Ann" MacRitchie and her husband, Jay, of Squantum, Susan P. McCarthy of Squantum and Lt. John N. Flaherty Mass. State Police and his wife, Kim, of Bridgewater. Daughter of the late Cornelius and Elizabeth (Kane) Quinn, both born in Scotland. Sister of Barbara Armstrong of Medfield, Francis Quinn of Northbrook, IL and the late retired Quincy Deputy Fire Chief Neil Quinn, William, James, Helen, Catherine, Jean Quinn, Mary Shepherd and Margaret Stearns. Devoted grandmother of Krystin MacRitchie of New York City, Joseph A. MacRitchie III and his wife Daniella of Quincy and Andrew McCarthy of Squantum.

She is also survived by many nieces, nephews, great-nieces and great-nephews.

Born and educated in Quincy, she was a longtime employee of Carney Hospital, retiring in 2008.

Mrs. Flaherty was a devoted New England sports fan. She enjoyed traveling, especially on trips to Foxwoods and Disney World with her family. She had a special place in her heart for dogs, especially Blue, Jack and Bear.

The essence of her life was her family, faith, and friends. They were the foundation of all that was truly important to her. She will be sadly missed by all that knew her.

Interment was in Blue Hill Cemetery, Braintree.

Funeral arrangements were made by the Dolan Funeral Home, 460 Granite Ave., East Milton.

Memorial donations may be made to Boston Catholic Television, PO Box 9196, Watertown, MA 024714 or a local animal shelter.

Brian W. Picard, 55

Member Int'l Longshoremen's Association

A memorial service for Brian W. Picard, 55, of Quincy, was held Sunday at the Dennis Sweeney Funeral Home, Quincy.

Mr. Picard died Oct. 16 with his family at his side.

A lifelong Quincy resident, he graduated from Quincy High School and was a longtime member of the International Longshoremen's Association, Local 800.

Mr. Picard was a gregarious person and enjoyed life to the fullest. He was a strong and compassionate man with a great sense of humor and amazingly befriended people at every opportunity. He enjoyed travel, was an avid gardener and gourmet cook and especially loved the time he spent with family and friends.

The devoted companion and lifetime partner of Judy Devlin, he was the loving father of Christina Devlin of Quincy: beloved son of Mary E. (Tirrell) Picard of Quincy and the late Robert F. Picard; dear brother of Linda M. Picard of N. Quincy, Mary N. Picard Reilly and her husband Peter E. Reilly of Rye, NH, John P. Picard of Quincy and the late Joseph and David Picard; and is also survived by many nieces, nephews, aunts, uncles and cousins.

BRIAN W. PICARD

Burial will be held at a later date.

Memorial donations may be made to a charity of choice.

Michael C. Christopher, 52

Member Union Laborers Local 223

A funeral Mass for Michael C. Christopher, 52, of Weymouth, formerly of Quincy, was celebrated Wednesday in Sacred Heart Church, Weymouth.

Mr. Christopher died Oct. 19 at Brigham and Women's Hospital in Boston after a long battle with cancer.

Born in Dorchester, he was raised and educated in Quincy. He was a 1978 graduate of North Quincy High School.

He lived in Weymouth for over 10 years, previously living in Quincy.

Mr. Christopher was a lifelong member of the Union Laborers Local 223.

He enjoyed watching football, playing darts, and treasured gardening. Michael was devoted to his family, especially his children and granddaughter.

Beloved father of Sarah D. Christopher, Stephen M. Christopher, Jessica A. Christopher, and Bridget E. Christopher all of Weymouth.

Loving grandfather of Camryn Whipple.

Devoted son of Paul F. and Bridget (Walsh) Christopher of Braintree.

MICHAEL CHRISTOPHER

Brother of Brian M. Christopher of MD, Thomas P. Christopher of Braintree, Catherine W. Alessi of Abington, and Ann-Marie Christopher of Braintree.

Also survived by aunts, uncles, nieces, nephews, and cousins.

Loving companion of Amy Crowell of Chatham.

Interment was in Knollwood Memorial Park, Canton.

Funeral arrangements were made by the Sweeney Brothers Home for Funerals, 1 Independence Avenue, Quincy.

Memorial donations may be made to the American Cancer Society, 30 Speen St., Framingham, MA 01701-1803.

Nina Dorothy Nye, 83

Private funeral services were recently held for Nina Dorothy Nye, 83, a life-long Quincy resident. She died Sept. 28 surrounded by the love, comfort and care of her family.

She was the beloved wife of 55 years to the late Charles A. Nye.

Loving mother of five children, Barbara Nye of Quincy, Mary Smelcer of Holbrook, Claire O'Dell of Whitman, Susan Lefebvre of Rhode Island and Michael Nye of Weymouth. She is also survived by 15 loving grandchildren, 22 great-grandchildren and 1 great-great-granddaughter.

She was involved in all our lives and brought joy and happiness to each and every one of us. She will be sadly missed.

Funeral arrangements were made by the Hamel, Wickens & Troupe Funeral Home, 26 Adams St. Quincy Center.

Katherine E. Mullen, 91

Member Of St. Ann's Women's Club

A funeral Mass for Katherine E. (Bischoff) Mullen, 91, of Quincy was celebrated Monday at St. Ann's Church, Quincy.

Mrs. Mullen died Oct. 17.

She was raised in Mattapan and moved to Quincy after marrying. She raised her six children in her Wollaston Hill home which was the site of constant large gatherings of family and friends.

She graduated from Hyde Park High in 1939 and her yearbook said "Kay is that brown-eyed lass that can never be found without a smile!"

Throughout her life she remained close to her group of girlfriends from her childhood and high school years that were affectionately known as the "Gabby Daffies."

She had a love for the beach and ocean especially at Ocean Bluff in Marshfield.

Mrs. Mullen was known for her quick wit, and great sense of humor – she always enjoyed a good laugh. She was a longtime member of the Mary Ann's women's club at St. Ann's. Most of all, she loved her family who were the cornerstone of her life. She will be missed by all of those who had the joy to know her.

KATHERINE E. MULLEN

Beloved wife of the late John R. Mullen. Loving mother of Thomas R. Mullen and his wife Rosalind of Milton, William J. Mullen and his wife Hong of Quincy, Loretta DeBettencourt and her husband Ted of Oak Bluffs, John G. "Jerry" Mullen and his wife Susan of Quincy, Francis X. Mullen and his wife Barbara of Hanover, and Joseph D. Mullen and his wife Maryanne of Quincy. Survived by her sister Josephine Kindamo of Marshfield, and her brothers Karl Bischoff of Canton and William Bischoff of NJ. Also survived by 14 grandchildren and eight great-grandchildren.

Funeral arrangements were made by Keohane Funeral Home, 785 Hancock St., Quincy.

Interment was in St. Mary's Cemetery, Quincy.

Other Obituaries On Page 30 and online at www.thequincysun.com

She outlived all her friends... What should we do?

Maybe we should first ask these questions: What about *you?* What about *your friends?* We help lots of families balance what they'd like to do...

John Keohane

with the people who will be there, and the money that's available. What's the right thing to do? *You decide...* At Keohane Funeral and Cremation Service we can help you find it.

785 Hancock Street Quincy
333 Hancock Street North Quincy
21 Emerald Street Hingham

Keohane
FUNERAL & CREMATION SERVICE
www.Keohane.com
1-800-KEOHANE

OBITUARIES

Lucia C. O'Connell, 89

LUCIA C. O'CONNELL

A Mass of Christian Burial for Lucia C. "Lucy" (Marrocco) O'Connell, 89, of Rhode Island and formerly of Quincy was celebrated at 10 a.m. Wednesday at Sacred Heart Church, Quincy.

Mrs. O'Connell died Oct. 21.

She was born in Quincy and attended Quincy Public Schools. She was a caring nurturing person and was a second mother to many. She enjoyed cooking and knitting baby blankets for family and friends.

Wife of Late John G. O'Connell. Cherished mother and mother in-law of Kathleen O'Connell and David Dow of RI. Beloved sister of Joseph Marrocco of Duxbury, Alfred Marrocco of Rockland, Rita Carver of FL, Dorothy Finn of Pocasset and the late Justino Marrocco, Constantino Marrocco, Eleanor Thorbahn and Frances Morrill. She was the adoring Grandmother of Emma and Jonathan Dow of RI. She is also survived by many loving nieces and nephews.

Funeral arrangements were made by Lydon Chapel for Funerals, 644 Hancock St., Quincy.

Interment was in Blue Hill Cemetery, Braintree.

Memorial donations may be made to Mount Saint Rita health Center where she was so lovingly cared for during her last years at http://www.mountstrita.org/

Sheial G. Grant, 65

Regional Manager Eastern Newsstand

Private funeral services were held for Sheila G. (Cohen) Grant, 65, of Halifax, formerly of Quincy.

Mrs. Grant died Oct. 20 at Jordan Hospital.

Raised and educated in Quincy, she had lived in the city until 2011.

She had worked for 10 years as a regional manager for Eastern Newsstand. She enjoyed cruises and travelling to Hawaii.

The beloved wife of Arthur F. Grant to whom she was married for 48 years, she was the loving mother of Robert Grant of Raleigh, NC, Scott Grant of Quincy and Diane Fitzgerald of Rockland; dear grandmother of Kyle Fitzgerald, Korey Fitzgerald, Arthur Grant and Maxwell Grant; beloved sister of Noreen Burgess of Cranston, RI, Jaime Horn of Pocasset, Kelley Cipallo of Bourne, Mark Cohen of Brockton, Raymond Cohen of Framingham, Joseph Cohen of Modesto, CA and Michael Cohen of Kingston; and is also survived by many nieces and nephews.

Funeral arrangements were made by the Dennis Sweeney Funeral Home, 74 Elm St., Quincy.

Memorial donations may be made to the American Heart Association, 20 Speen St., Framingham, MA 01701.

Frances Mancuso, 88

A funeral Mass for Frances (Ciraolo) Mancuso, 88, of Quincy was celebrated Wednesday at 10 a.m. at St. John's Church, Quincy.

Mrs. Mancuso died Sunday.

Born in Sicily, she was raised and educated in Italy and moved to Quincy in 1963. She was a longtime communicant of St. John's church.

Wife of the late Charles Mancuso. Daughter of the late Joseph and Pietra (Lamentola) Ciraolo. Mother of Peter Mancuso of Quincy and Joseph Mancuso and his wife Mary of Braintree. Sister of Angelo Ciraolo of Hanover and the late Joseph Ciraolo. Grandmother of Maureen, Lisa, Elizabeth, Joseph, Jr., and the late Matthew Mancuso. Also survived by nine great-grandchildren, and many nieces and nephews.

Funeral arrangements were made by Bolea-Buonfiglio Funeral Home, 116 Franklin Street, Quincy.

Interment was in Pine Hill Cemetery, Quincy.

Fall Fashion Show, Luncheon To Benefit DeVanna Center

A "Fall into Fashion Show" and luncheon to benefit the Dianne DeVanna Center, a program of Bay State Community Services, will be held Sunday, Nov. 4 from 1 to 4 p.m. at the Hatherly Country Club, Scituate.

Tickets are $45 per person. RSVP by Oct. 26.

Send checks payable to Bay State Community Services to BSCS, Megan Ward, 13 Temple St., Quincy, MA 02169, or Margaret Connolly, 164 Old Oaken Bucket Rd., Norwell, MA 02061.

Tickets will be held at the door. Call 617-471-8400 X181 for more information.

Stay Warm While Keeping Energy Costs Down

Cont'd From Page 25

through an open flue isn't as efficient as sealing off a fireplace and using the primary source of heat. For natural gas fireplaces, turn off the pilot light when not in use. Seal off the fireplace area or the flue area to prevent cold air from leaking in.

Seal duct work. This is the number one way to conserve energy. Make sure that all duct work is sealed at joints and intersections with duct sealer or silicon caulk. Otherwise, supply duct work can leak heated air into the attic or crawlspace, and outside air can be drawn into the return duct work, increasing costs and reducing comfort dramatically. Ducts can be sealed using foil-backed tape of silicon caulking.

Lower water heater to 120-125 degrees. Many water heaters are automatically set at 140 degrees. Lowering the temperature on your water heater to between 120 and 125 degrees will reduce the amount of fuel needed to heat the water.

Change furnace filters every month. This is the number one reason for furnace breakdowns. Inspect heating and cooling equipment annually, or as recommended by the manufacturer. Have a professional check and clean furnaces once a year.

Weather strip doors and windows. Inspect windows and doors for air leaks. If you can see daylight around a door or window frame, then the door or window needs sealing. Air leaks can be sealed with caulking or weather-stripping.

Insulate water pipes coming from the water heater. Insulate the first three to six feet of cold and hot water pipes near the water heater. Insulating all hot water pipes is not necessary where pipes are located in a crawlspace or attic.

Add an insulation blanket to the water heater. Wrapping the water heater with an insulation blanket can save heating money by slowing the drop in temperature from the hot water tank as it sits unused. Inexpensive insulation kits are available at most home improvement stores.

Add insulation to attic. When adding insulation, start at the top and work down only after eliminating air infiltration.

In addition to following these simple tips, National Grid offers several high efficiency heating program incentives to help make your home more energy efficient. For more information on National Grid's energy efficiency programs and incentives for resident, businesses and commercial customers, visit https://www1.nationalgridus.com/EnergyEfficiencyPrograms.

Customers can also reach National Grid directly through their toll-free customer service line at 1-800-732-3400.

Medical Use Of Marijuana Topic At Kennedy Center

Arlene Goldstein of Bay State Community Services will be at the Kennedy Center, 440 East Squantum Street on Friday, Oct. 26th from 10 to 11 a.m. to discuss legalizing "medical" marijuana.

Come learn about Ballot Question 3 which proposes legalizing "medical" marijuana in Massachusetts. Find out more information on this issue so you can make an educated choice at the November polls.

The 20-minute presentation will be followed by a discussion. Is it only about "compassionate care?"

Light refreshments will be served

To attend this presentation, call the Quincy Council on Aging at (617) 376-1506.

Moments in time

THE HISTORY CHANNEL

• **On Nov. 7, 1776**, Congress chooses Richard Bache to succeed his father-in-law, Benjamin Franklin, as postmaster general. Franklin invested nearly 40 years in the establishment of a reliable system of delivering mail. He was fired in 1774 for opening and publishing Massachusetts Royal Governor Thomas Hutchinson's correspondence.

• **On Nov. 5, 1895**, Rochester, N.Y., patent attorney George Selden wins U.S. Patent No. 549,160 for an "improved road engine" powered by a "liquid-hydrocarbon engine of the compression type." With that, as far as the government was concerned, George Selden had invented the car -- though he had never built a single one.

• **On Nov. 10, 1928**, the first installment of "All Quiet on the Western Front," Erich Maria Remarque's acclaimed novel of World War I, is first published in serial form. Remarque's realistic depiction of trench warfare from the perspective of young soldiers was eventually translated into more than 20 languages.

• **On Nov. 11, 1942**, Congress approves lowering the draft age to 18 and raising the upper limit to age 37, increasing the number of draftees. During the first draft in 1940, 50 percent were rejected for health reasons and 20 percent of those who registered were illiterate.

• **On Nov. 8, 1951**, Yankees catcher Yogi Berra is voted the American League's most valuable player for the first time in his career. He went on to be the league MVP twice more, in 1954 and 1955.

• **On Nov. 9, 1965**, the biggest power failure in U.S. history occurs as all of New York state, and parts of seven neighboring states and eastern Canada are plunged into darkness. The blackout during the evening rush hour trapped 800,000 people in New York's subways and stranded thousands more in office buildings and elevators.

• **On Nov. 6, 1977**, the earthen Toccoa Falls Dam in northeastern Georgia gives way, and 39 people die in the resulting flood. A volunteer fireman had inspected the dam and found everything in order just hours before it suddenly failed, sending water approaching speeds of 120 mph thundering down the canyon and creek.

(c) 2012 King Features Synd., Inc.

Council Unauthorizes $5,000 Sewer Fines

Cont'd From Page 1

ing at houses with his adult children, and he noticed an illegal sump pump that was original to the house.

"This particular house I saw on Penn's Hill, an 80+-year-old women passed away, the children were now dealing with the house," Coughlin said. "The house was built in the 1940s – the plumbing, that sump pump to the sewer drain, I could tell was original to the house. I'm assuming the 80+-year-old woman, she didn't know. The children…they probably don't know. I'm willing to bet that most people coming to buy that house aren't going to know that this is an illegal connection."

Councillor Doug Gutro added that he had a similar sump pump in his house fixed after he moved in and was only able to recognize it from his experience working for the EPA.

"My house was built in 1928, I bought in 2000. It had exactly that and because of what I do for a living I knew that was an illegal connection. I hired a plumber and had it remedied," Gutro said. "I'm of the mindset that you enlighten not frighten. You do a public education campaign and let people know the rules have changed."

Because of those concerns, Ward 6 Councillor Brian McNamee made an amendment to the ordinance, saying the fees and charges wouldn't be effective until July 1, 2013. Raymondi said he was open to such an amendment.

"We're a department that's clearly moving in the direction of hopefully being more transparent, being more open and letting people know that we're going to hold them accountable but after a fair process of letting people know what we expect them to do," Raymondi said.

The commissioner went on to explain that residents and businesses with legal connections needed to stop paying costs associated with unauthorized users. The city pays by volume and unaccounted for volume get passed onto customers.

"By no means is this not a tough ordinance – it is," Raymondi said. "But it needs to be. This is a protection of our infrastructure, and we're paying money because of the illegal, illicit use of our system. The ratepayers are subsidizing those people who are not playing by the rules."

The other new fees include $375 for a new connection, $200 a day for a sewer pipe inspection, and $25 for denying department employees access to property. For prohibited discharge, the new fines range from $1,000 for a first offense to $5,000 for third or subsequent offences for residential customers and from $2,500 to $7,500 for non-residential customers.

The city is also authorized to place liens on the property of customer who doesn't pay the charges quickly enough.

The new code also allows property owners of residential properties with four or fewer units to have their laterals cleaned, if needed, once per fiscal year by the Sewer Department at no cost to the owner. For residences with five or more units, or commercial properties, the owner would pay the cost for a lateral cleanout.

The council unanimously passed the overhaul of the sewer code and the new fees, and the ability to place liens.

By SCOTT JACKSON

Storm Vs. Elks, Panthers Vs. Mustangs In Final-Four

Youth Football Semi-Finals Under The Lights Saturday At Vets' Stadium

By SEAN HALPIN

It was a beautiful autumn afternoon of football on Sunday at Veterans Stadium as the Quincy Youth Football League completed it second round of Playoffs. The #2 seed, Quincy Point Panthers stood idle this week.

The #1 Seed, Squantum Storm hosted the Milton Mustangs in the early game. The Storm, coming off a two-week hiatus, put on a strong performance. RB Max Storch scored on a 12-yard TD run on the opening drive. RB Liam O'Connor rushed for the conversion making the score 7-0.

Later in the second quarter, Milton QB Jeff Wolffe scored from 1 yard out and rushed for the conversion, tying the game at 7-7. The Storm immediately fired back as RB O'Connor scored a 48 yard TD run on the first play of the series. The conversion rush was stopped but, the Storm took the lead, 13-7 at the half.

The Storm kicked off to the Mustangs to start the second half and managed to pin Milton deep on their own 2 yard line. Eight plays later, the Mustangs turned the ball over on downs on the 33 yard line.

The Storm capitalized on the field position as O'Connor scored on 4 yard TD run. O'Connor rushed in for the conversion making the score 20-7, Storm. On the next play from scrimmage, Storm DB Cullen Walsh recovered a Mustangs fumble on the 50 yard line. The Storm failed to capitalize.

Later in the fourth quarter, Safety Max Storch intercepted a mustang pass to seal the victory for the Storm.

Storm Head Coach Mike Killilea got some fine two-way performances from O'Connor, Storch, Raphy Veras, Luca Smith (9 Tackles), Mark Monahan, Zach Spencer, Cullen Walsh, Tim Layden, Tom Veasey, Christian Connors, Ryan Manning and Tom Jaehnig.

The Storm advances to the QYFL Final-Four next Saturday night. The #1Seed, Storm (4-1) will host the #3 Seed, West Quincy Elks (5-1) at 5 p.m. under the lights at Veterans Stadium. The #2 Seed, Quincy Point Panthers (4-1) will host the #4 Seed, Milton Mustangs at 6:30pm.

The second game of the afternoon featured the #3 seed, West Quincy Elks hosting the #5 North Quincy Apaches.

The Elks put up another dominating performance in their quest for the Title. On the opening series, Linebacker John Teixiera recovered an Apaches fumble setting up a 2 yard TD run by RB Aaron Etienne. Teixiera added the extra point making the score 7-0.

ELKS RUNNING BACK Davi Saores (#5) gains yardage as Matt Eagles(#24) of the Apaches closes in on the tackle.

STORM RB Liam O'Connor (#22) drives through Milton tacklers on his way to a endzone.

Photos Courtesy Diane O'Connor

On the next series, the Elks defense forced the Apaches to punt. Teixiera returned the punt 35 yards for a TD. Etienne rushed in for the extra point extending the Elks lead to 14-0.

Later in the second quarter, Elks DE Patrick O'Callahan recovered an Apaches fumble. Five plays later, Teixiera scored on a 10 yard run making the score 20-0. Teixiera added another TD on a 1 yard run as the first half ended. The Elks entered the locker room with a 26-0 lead.

The second half opened with a long drive for the Elks that featured some fine running by Davi Soares, Shorn Hawthorn and Curtis Frazier. RB Davi Soares capped off the drive with a 7 yard TD run. The game ended with the final score: Elks -32 Apaches-0.

This was the final game of the season for the North Quincy Apaches. Apaches Head Coach, Ted Arnott had some fine performances, particularly from his 8th graders: Chris Mann, Shawn Kelly, Brandon Chen, Brian Maloney, Ronan O'Farrell, Matt Eagles, Eric Huang, Robert Lindsay, Brendan Ganno, Derek Bille and Michael Dockery. Many of these players have been with the Apaches for over five seasons.

QYFL FINAL-FOUR PLAYOFF PREVIEW:

STORM Vs. ELKS: The #1 Squantum Storm (4-1) will host the #3 West Quincy Elks (5-1) Saturday night at 5 p.m. The Storm offense features the "Dynamic-Duo" of running backs in Liam O'Connor and Max Storch who have combined for 15 touchdowns this season. The Elks are lead by RB/LB John Teixiera (9 TD's), QB Angelo DePaulo and RB Aaron Etienne.

STORM RUNNING BACK Max Storch (#33) rushes the Ball with blocking from Cullen Walsh (#6).

The Storm defeated the Elks, 25-7 in a previous game this season. The defending champion, Elks will try to even the score with The Storm this Saturday night.

PANTHERS vs. MUSTANGS: The #2 Quincy Point Panthers (4-1) host the #4 Milton Mustangs (1-5) Saturday night at 6:30 p.m. The Panthers are lead by OL/DL Kevin Phu, QB Nick Mayberry, RB/DB Brendan Jenner and RB/LB Domenic Coleman who is the QYFL's leading scorer this season with 12 TD's. Despite their 1-5 record, The Mustangs Defense is one of the best in the League and has allowed only 54 points this season.

The Mustangs are lead by Lineman Jack Stetson, Michael Corcoran and Colin McSweeney and QB Jeff Wolffe. The Panthers continue their quest for their first QYFL title since 1992.

JUNIOR VARSITY RECAP:

ELKS-14 APACHES-6

The West Quincy Elks Jayvee's defeated the previously unbeaten North Quincy Apaches on Saturday. Elks RB Curtis Frazier scored two Touchdowns and Connor Donahey scored for the Apaches

MANETS-18 STORM-6

The Houghs Neck Manets continue to improve every week. This past Saturday, the Manets defeated the Storm Jayvee's 18-6 at Cavanaugh Field.

Brendan O'Brien had 3 Touchdowns for the Manets. The Storm was lead by RB John Paul Kelly, also playing well for the Storm were Antonio Allen, Andrew Airosus, Mikey Adamson, Daniel Steele, Michael Golden, Josh Dangora Samantha Smith and Anthony Gatturna.

PANTHERS-13
MUSTANGS-0

Mario Vrapi scored on a 90 yard TD run for the Panthers and Jules Wiggins added the extra point. Later in the Game Mike Lommano scored as the Panther defeated the Mustangs Saturday at Fore River Field. Aiden O'Connell, Marcus Laptiste, Cullen O'Connell and Mark McKenna put in strong performances for the Panthers JV.

More Sports Pages 34, 35

LEGAL NOTICE

CITATION ON PETITION FOR FORMAL ADJUDICATION
Docket No. NO12P2375EA
Commonwealth of Massachusetts
The Trial Court
Probate and Family Court
Norfolk Probate and Family Court
35 Shawmut Road
Canton, MA 02021
(781) 830-1200
Estate of:
Linda Currier
Date of Death:
July 22, 2012

To all interested persons:

A petition has been filed by: **John A Brusco** of **Norwood, MA** requesting that the Court enter a formal Decree and Order of testacy and for such other relief as requested in the Petition.

And also requesting that: **John A Brusco** of **Norwood, MA** be appointed as Personal Representative(s) of said estate to serve **Without Surety** on the bond.

You have the right to obtain a copy of the Petition from the Petitioner or at the Court. You have a right to object to this proceeding. To do so, you or your attorney must file a written appearance and objection at this Court before: **10:00 A.M. on 11/07/2012**. This is NOT a hearing date, but a deadline by which you must file a written appearance and objection if you object to this proceeding. If you fail to file a timely written appearance and objection followed by an Affidavit of Objections within thirty (30) days of the return date, action may be taken without further notice to you.

The estate is being administered under formal procedure by the Personal Representative under the Massachuetts Uniform Probate Code without supervision by the Court. Inventory and accounts are not required to be filed with the Court, but recipients are entitled to notice regarding the administration from the Personal Representative and can petition the Court in any matter relating to the estate, including distribution of assets and expenses of administration .

WITNESS, Hon. Angela M. Ordonez, First Justice of this Court.

Date: October 4, 2012
PATRICK W. McDERMOTT
Register of Probate
10/25/12

LEGAL NOTICE

CITATION GIVING NOTICE OF PETITION FOR APPOINTMENT OF CONSERVATOR OR OTHER PROTECTIVE ORDER PURSUANT TO G.L. c. 190B, §5-304 & §5-405
Docket No. NO12P2424PM
Commonwealth of Massachusetts
The Trial Court
Probate and Family Court
Norfolk Probate and Family Court
35 Shawmut Road
Canton, MA 02021
In the matter of:
Sandra Lee Mullen-Cunha
Of: Quincy, MA
RESPONDENT
(Person to be Protected/Minor)

To the named Respondent and all other interested persons, a petition has been filed by Victoria D Capuzzo of Orange, MA in the above captioned matter alleging that **Sandra Lee Mullen-Cunha** is in need of a Conservator or other protective order and requesting that Victoria D Capuzzo of Orange, MA (or some other suitable person) be appointed as Conservator to serve **With Corporate Surety** on the bond.

The petition asks the court to determine that the Respondent is disabled, that a protective order or appointment of a Conservator is necessary, and that the proposed conservator is appropriate. The petition is on file with this court.

You have the right to object to this proceeding. *If you wish to do so, you or your attorney must file a written appearance at this court on or before 10:00 A.M. on the return date of* **11/14/2012**. This day is NOT a hearing date, but a deadline date by which you have to file the written appearance if you object to the petition. If you fail to file the written appearance by the return date, action may be taken in this matter without further notice to you. In addition to filing the written appearance, you or your attorney must file a written affidavit stating the specific facts and grounds of your objection within 30 days after the return date.

IMPORTANT NOTICE

The outcome of this proceeding may limit or completely take away the above-named person's right to make decisions about personal affairs or financial affairs or both. The above-named person has the right to ask for a lawyer. Anyone may make this request on behalf of the above-named person. If the above-named person cannot afford a lawyer, one may be appointed at State expense.

WITNESS, Hon. Angela M. Ordonez, First Justice of this Court.

Date: October 11, 2012
PATRICK W. McDERMOTT
Register of Probate
10/25/12

CLASSIFIEDS

LEGAL NOTICE

CITATION ON PETITION FOR FORMAL ADJUDICATION
Docket No. NO12P2366EA
Commonwealth of Massachusetts
The Trial Court
Probate and Family Court
Norfolk Probate and Family Court
35 Shawmut Road
Canton, MA 02021
(781) 830-1200
Estate of:
Michael A Panarelli
Date of Death:
August 14, 2012
To all interested persons:
A petition has been filed by: **Michael J Panarelli** of **North Dighton, MA** requesting that the Court enter a formal Decree and Order of testacy and for such other relief as requested in the Petition.
And also requesting that: **Michael J Panarelli** of **North Dighton, MA** be appointed as Personal Representative(s) of said estate to serve **Without Surety** on the bond.
You have the right to obtain a copy of the Petition from the Petitioner or at the Court. You have a right to object to this proceeding. To do so, you or your attorney must file a written appearance and objection at this Court before: **10:00 A.M. on 11/07/2012**. This is NOT a hearing date, but a deadline by which you must file a written appearance and objection if you object to this proceeding. If you fail to file a timely written appearance and objection followed by an Affidavit of Objections within thirty (30) days of the return date, action may be taken without further notice to you.
The estate is being administered under formal procedure by the Personal Representative under the Massachuetts Uniform Probate Code without supervision by the Court. Inventory and accounts are not required to be filed with the Court, but recipients are entitled to notice regarding the administration from the Personal Representative and can petition the Court in any matter relating to the estate, including distribution of assets and expenses of administration .
WITNESS, Hon. Angela M. Ordonez, First Justice of this Court.
Date: October 4, 2012
PATRICK W. McDERMOTT
Register of Probate
10/25/12

REPORT POTHOLES
Potholes are a year-round problem and should be reported to the Department of Public Works.

LEGAL NOTICE

CITATION GIVING NOTICE OF PETITION FOR APPOINTMENT OF GUARDIAN FOR INCAPACITATED PERSON PURSUANT TO G.L. c. 190B, §5-304
Commonwealth of Massachusetts
The Trial Court
Probate and Family Court
Norfolk Probate and Family Court
35 Shawmut Road
Canton, MA 02021
Docket No. NO12P2423GD
In the matter of:
Sandra Lee Mullen-Cunha
Of: Quincy, MA
RESPONDENT
Alleged Incapacitated Person
To the named Respondent and all other interested persons, a petition has been filed by Victoria D Capuzzo of Orange, MA in the above captioned matter alleging that **Sandra Lee Mullen-Cunha** is in need of a Guardian and requesting that Victoria D Capuzzo of Orange, MA (or some other suitable person) be appointed as Guardian to serve **Without Surety** on the bond.
The petition asks the court to determine that the Respondent is incapacitated, that the appointment of a Guardian is necessary, and that the proposed Guardian is appropriate. The petition is on file with this court and may contain a request for certain specific authority.
You have the right to object to this proceeding. If you wish to do so, you or your attorney must file a written appearance at this court on or before **10:00 A.M.** on the return date of **11/14/2012**. This day is NOT a hearing date, but a deadline date by which you have to file the written appearance if you object to the petition. If you fail to file the written appearance by the return date, action may be taken in this matter without further notice to you. In addition to filing the written appearance, you or your attorney must file a written affidavit stating the specific facts and grounds of your objection within 30 days after the return date.
IMPORTANT NOTICE
The outcome of this proceeding may limit or completely take away the above-named person's right to make decisions about personal affairs or financial affairs or both. The above-named person has the right to ask for a lawyer. Anyone may make this request on behalf of the above-named person. If the above-named person cannot afford a lawyer, one may be appointed at State expense.
WITNESS, Hon. Angela M. Ordonez, First Justice of this Court.
Date: October 11, 2012
PATRICK W. McDERMOTT
Register of Probate
10/25/12

LEGAL NOTICE

INFORMAL PROBATE PUBLICATION NOTICE
Docket No. NO12P2218EA
Commonwealth of Massachusetts
The Trial Court
Probate and Family Court
Norfolk Division
35 Shawmut Road
Canton, MA 02021
(781) 830-1200
Estate of:
William John Cornwell
Also Known As:
Bill Cornwell
Date of Death:
July 20, 2012
To all persons interested in the above captioned estate, by Petition of:
Petitioner **Charles F Cornwell** of **Standish, ME**.
A Will has been admitted to informal probate.
Charles F Cornwell of **Standish, ME** has been informally appointed as the Personal Representative of the estate to serve without surety on the bond.
The estate is being administered under informal procedure by the Personal Representative under the Massachuetts Uniform Probate Code without supervision by the Court. Inventory and accounts are not required to be filed with the Court, but interested parties are entitled to notice regarding the administration from the Personal Representative and can petition the Court in any matter relating to the estate, including distribution of assets and expenses of administration. Interested parties are entitled to petition the Court to institute formal proceedings and to obtain orders terminating or restricting the powers of Personal Representatives appointed under informal procedure. A copy of the Petition and Will, if any, can be obtained from the Petitioner.
10/25/12

LEGAL NOTICE

INFORMAL PROBATE PUBLICATION NOTICE
Docket No. 12P2360
Commonwealth of Massachusetts
The Trial Court
Probate and Family Court
Norfolk Division
35 Shawmut Road
Canton, MA 02021
(781) 830-1200
Estate of:
Kathleen Madden
Date of Death:
July 2, 2012
To all persons interested in the above captioned estate, by Petition of:
Petitioner **Michael Madden** of **Quincy, MA**.
Michael Madden of **Quincy, MA** has been informally appointed as the Personal Representative of the estate to serve without surety on the bond.
The estate is being administered under informal procedure by the Personal Representative under the Massachusetts Uniform Probate Code without supervision by the Court. Inventory and accounts are not required to be filed with the Court, but interested parties are entitled to notice regarding the administration from the Personal Representative and can petition the Court in any matter relating to the estate, including distribution of assets and expenses of administration. Interested parties are entitled to petition the Court to institute formal proceedings and to obtain orders terminating or restricting the powers of Personal Representatives appointed under informal procedure. A copy of the Petition and Will, if any, can be obtained from the Petitioner.
10/25/12

PERSONAL

HAPPY 16TH BIRTHDAY JOHN CRUMP!
Love,Your Favorite Aunt and Godmother 10/25

Prayer to Blessed Virgin
"Oh, most beautiful, flower of Mt. Carmel, Fruitful vine, splendor of heaven, Blessed Mother of the Son of God, Immaculate Virgin, assist me in my necessity. Oh, Star of the Sea, help me and show me, herein you are my Mother. Oh, Holy Mary, Mother of God, Queen of Heaven and Earth! I humbly beseech you from the bottom of my heart to succor me in this necessity. There are none that can withstand your power. Oh, Mary, conceived without sin, pray for us who have recourse to thee (three times). Holy Mother, I place this cause in your hands (three times). Say this prayer 3 consecutive days, and then you must publish and it will be granted to you. Thanks to St. Anthony & St. Joseph. M.T. 10/25

FOR SALE

Moving, 2 TRUCKS
2002 Silverado 4x4 139,000 mi.
71/2 Ft. Plow Runs great
$5,900.00
2002 Ford Ranger 103,000 mi.
Runs excellent. Looks great
$3,500.00
Call (617) 773-4761 11/1

ANTIQUE AUTHENTIC YANKEE BEAN POT- 3 QT W/ STAMP '3' ON IT. $50 CALL 617-407-1055 10/25

FOR LEASE

COMMERCIAL SPACE AVAILABLE
1800 sq. ft. Including
Loading Dock & Conveyor Belt
330 Washington St.
Quincy
Please call Nancy
857-312-3653 11/8

YOGA

GENTLE TO MODERATE
6 WEEKS $60- BEGINS OCT. 15TH
$12 WALK-IN
UNION CONG CHURCH
136 RAWSON RD.
CHRISTINE 617-472-7550
ONGOING SESSIONS 11/8

HELP WANTED

Great Holiday Job Opportunities!
Manage your own seasonal store.
Exciting concepts coming to Brockton Mall!
Earn extra $$$ for the Holidays!
Call Kathryn
888-422-5637x119 10/25

BORN AGAIN INTERNATIONAL MINISTRIES
33 Newport Ave. in Quincy
looking to hire a **part-time host pastor, outreach pastor, and a sunday school teacher.**
Volunteer positions are also avaliable.
Interested candidates should send a CD or DVD of your preaching to P.O. Box 190936
Roxbury MA 02118 11/29

SERVICES

DCS PROPERTY MANAGEMENT
One call does it ALL!!!
•Fall Clean ups
•Snow Plowing
•Snow Removal & more
FREE ESTIMATES
10% OFF FIRST SERVICE
Joe (857)939-3442 1/17

AFFORDABLE, HIGHEST QUALITY PAINTING AND HANDYMAN SERVICES.
FREE Estimates • No Job Too Small • Insured • Quincy-Based
CALL KURT AT HAMMERHEAD SERVICES, LLC **901-219-9652**
10/25

HAMMERHEAD GREEN
CERTIFIED MASS HERS RATER. ASSIST BUILDERS IN MEETING STRETCH CODE COMPLIANCE. ASSIST HVAC CONTRACTORS IN TESTING DUCT INSTALLATION. OFFER ENERGY EFFICIENCY STRATEGIES, BLOWER DOOR & DUCT BLASTER TESTING FOR AIR LEAKAGE & THERMAL ENVELOPE TESTING. QUINCY BASED. CALL KURT AT HAMMERHEAD GREEN. **901-219-9652.** 10/25

CLEANING SERVICES

DASILVA CLEANING SERVICES
Home & Office Cleaning
Professional, Affordable
Reliable & Trustworthy
Weekly or Bi-Weekly **References**
CALL **Meiry 781-803-2922** 12/27

SISTERS CLEANING
IF YOU NEED SOMEONE TO CLEAN YOUR HOUSE. WE DO HOUSES, APTS & OFFICES.
CALL NOW 978-587-2252 12/27

SKIN CARE

FREE FACIAL
individual or groups
MARY KAY
Celebrating 50 Years
Skincare for Women
Age 12 & Beyond
MICHELLE, *Consultant*
781-258-7564 TF

REQUEST FOR QUALIFICATIONS

REQUEST FOR QUALIFICATIONS
CITY OF QUINCY, MASSACHUSETTS
PURCHASING DEPARTMENT
1305 HANCOCK ST., QUINCY, MA 02169
Invites sealed bids/proposals for furnishing and delivering to the City of Quincy:
TURNKEY PHOTOVOLTAIC INSTALLATION
PUBLIC BUILDINGS **NOVEMEBER 14, 2012 @ 11:00 A.M.**
The City of Quincy, Massachusetts is seeking a qualified supplier to provide turnkey photovoltaic installations on its public buildings, schools and land via Power Purchase Agreement ("PPA").
The objective of this Request for Qualifications (RFQ) is to identify and select the most qualified suppliers to then propose a turnkey photovoltaic system supplier. The winning supplier(s) will then begin negotiating for the design, qualification, assembly, test, shipping and installation, startup and monitoring of as much as 10 MW (or more) of fully functioning grid-connected PV systems, corresponding with the most advantageous PPA and largest financial benefit to the City.
Detailed specifications are available on-line at the City of Quincy's website, www.quincyma.gov and also available at the office of the Purchasing Agent, Quincy City Hall, 1305 Hancock Street, Quincy, Massachusetts, 02169, between the hours of 8:30 AM and 4:30 PM for a non-refundable printing charge of $25.00
Bids/Proposals will be received at the office of the Purchasing Agent until the time and date stated above, at which time and date they will be opened and registered. Late Bids/Proposals, delivered by mail or in person, will be rejected.
Proposals must be in a sealed envelope/box. Submittals must be properly identified on the outer envelope: "REQUEST FOR QUALIFICATIONS- TURNKEY PHOTOVOLTAIC INSTALLATION."
If applicable, bids shall be in accordance with M.G.L. Chapter 30B, Chapter 149 as amended, and Chapter 30, Sections 39A, 39B and 39F-R.
The right is reserved to reject any or all RFQ's or to accept any part of an RFQ or the one deemed best for the City, and waive any informalities in the bidding, if it is in the best interest of the City to do so.
Thomas P. Koch, MAYOR
Kathryn R. Hobin, C.P.O.
10/18, 10/25/12

CLASSIFIEDS

HALLS FOR RENT

MORRISETTE LEGION POST
81-83 Liberty St., Quincy
Function Hall Available
Call for Details **617-770-4876**
Internet Capable • Weddings • Showers • Christenings • Meetings After Funeral Gatherings TF

CATERING

SADIES'S CAKES, PASTRIES AND CATERING
419 Hancock St., Quincy
617-770-2253
Affordable catering for all occasions Banquet, Ala Carte and Corporate.
Call for Menu. 11/29

QUINCY SUN NEWSCARRIERS WANTED

Here's a chance to earn extra money by building a Quincy Sun home delivery route.
Telephone
617-471-3100

SERVICES

POWER PLUMBING
Plumbing, Heating, Gas Fitting
Repairs • New Installations
Dave 617-328-3007
Emergencies
617-792-4054
Master Lic # 13749 TF

Upholstry- old world Craftsmanship
Residential and Commercial. Speacializing in antiques. Call Madi for estimate
617-797-2569 10/25

SEQUOIA LANDSCAPE
Beautifully Done
Shrub Trimming
Lawn Mowing
Cleanups
Mulching
Seeding
Design Services
Garden Walls
Walkways
Plantings
Patios
617-504-0944 11/22
www.sequoialandscape.biz
We Have Been Providing Outstanding Personal Service To Our Clients Since 1993

SERVICES

S.G. HAROLD
PLUMBING, HEATING & AC
Specializing in Viessman Boiler
Unico Air Conditioning
Home heating repairs & service
Radiant Floor heating
QUINCY
617-471-0914
Unprecedented Service Tailored to You
MA Lic. #10589 TF

PAINTING BY PROFESSIONAL
Interior & Exterior
Powerwashing & Carpentry
All Types of House Repairs
Reasonable Price
Small Jobs Welcome TF
Leave Message **617-773-4761**

LOCAL PAINTER
CLIP & SAVE
Average Room - walls $150
Ceilings $75. Also windows, doors, trim, etc. Inside or out.
Prompt, clean service.
Kevin 617-302-5136
Cell 617-774-7479 10/25

FALL CLEAN-UPS

We Rake 'Em, & Take 'Em!
Gutter Cleaning
FREE ESTIMATES
FULLY INSURED
IMAGE LANDSCAPING
617-471-0044 11/15

JUNK CARS WANTED

JUNK CARS WANTED
(617) 481-6699
(508) 577-0073 10/25

SERVICES

SAVE
Budget Fuel
Fuel Assistance
Senior Discount
Full Service
617-328-4063 TF

T & M Landscape Co.
- Spring & Fall Cleanups
- Power Washing
- Lawn Mowing Services
- Yard Mulching
- Bushes & Trees Trimmed

Free Estimates
617-733-4554
~ AFFORDABLE RATES ~ 10/25

5 CLANCY BROTHERS PEST CONTROL
You got 'em! We'll get 'em!
(617)328-8387 11/15

GUTTER CLEANING & REPAIRS
PEST CONTROL
Home Repairs
I Answer My Phone!
RICH **617-773-6432** 12/27

PROJECT HOME
HANDYMAN SERVICES
- Interior/Exterior Projects
- Maintenance • Repairs
- Growing 'To-Do' List
- No Job Too Small

CALL BOB
Always FREE Estimate
617-549-3333
(Quincy Resident) 10/25

WANTED

OLD HAND TOOLS & BOOKS WANTED
Planes, chisels, adzes, shaves, machinist, and sheetmetal tools, calipers, clamps, anvils, vises.
USEFUL TOOLS, ALL TRADES.
New England history books
Collections: old postcards, toys, military, hunting and fishing items.
LIBERTY TOOL CO.
888-405-2007
Davistownmuseum.org
e-Store & antique sale! TF

SERVICES

HTA
Hancock T.V. & Appliance
Sales, Service, Parts & Installation
Since 1945
(617) 472-1710
115 Franklin Street, Quincy, MA
hancocktvandappliance.com

MASONRY
All Types
New and Repair
FREE ESTIMATES
Call Ed 781-254-1648 10/25

THOMAS C. SWEENEY
Smaller Jobs a Specialty
49 Years Experience
Carpentry, Siding, Painting, Porches
Viny/Windows, Doors
Roofing, Decking, Steps
License #1373 Free Estimates
Reliable 617-825-1210 References 11/29

DG'S YARD MAINTENANCE
LAWN MOWING
SERIOUS ABOUT SERVICE
REASONABLE RATES
FULLY INSURED
SMALL TREE REMOVAL
OVERSEEDING / SOD
MULCHING, WEEDING & EDGING
HEDGE & SHRUB TRIMMING OR REMOVAL
ROTOTILLING & DETHATCHING
CLEAN-UPS
617-786-9558 *FREE ESTIMATES*

Russ DiBona & Son Landscaping, Inc.
Russ DiBona
President/CEO
Lawn Installation/Reseeding • Mulch
Bobcat Service • Walls • Walks • Patios
Spring/Fall Clean-Ups • Shrub Pruning
Snow Plowing, Sanding/Salting & Removal
Cell 617-429-4813 • Work 617-774-0480
russdibona1.com russdibona@hotmail.com 11/15

PLEASE
Recycle This Newspaper

SERVICES

ALL TYPES OF ROOFING
McDONAGH ROOFING
RUBBER ROOFING
GUTTERS CLEANED & INSTALLED
CHIMNEY FLASHING & POINTING
VINYL SIDING
VINAL REPLACEMENT WINDOWS
RESIDENTIAL • COMMERCIAL
617-471-6960
Free Estimates
Mass. Reg. #147733 & Lic. #99713 11/1

Jim Riley
Riley Construction
Commercial & Residential Roofing All Phases
Windows and Gutters
Quincy, MA 02169
(617) 472-3335
rileyconstruction@live.com
Licensed & Fully Insured
Mass Reg #138824
Free Estimates
11/1

BELL RINGERS NEEDED!
The Salvation Army needs seasonal help.
Call 617-472-2345
11/1

The Quincy Sun
CLASSIFIED AD FORM

MAIL TO: THE QUINCY SUN, 1372 HANCOCK STREET, QUINCY, MA 02169
PAYABLE IN ADVANCE. Payment must accompany order.

INDEX
- ❑ Services
- ❑ For Sale
- ❑ Autos
- ❑ Boats
- ❑ For Rent
- ❑ Wanted
- ❑ Help Wanted
- ❑ Work Wanted
- ❑ Pets
- ❑ Lost & Found
- ❑ Real Estate
- ❑ Antiques
- ❑ Flea Markets
- ❑ Yard Sales
- ❑ Instruction
- ❑ Day Care
- ❑ Personal
- ❑ Miscellaneous

RATES

1 WEEK ❑ $8.00 for one insertion, up to 20 words, 10¢ for each additional word.

3-7 WEEKS ❑ $7.00 per insertion up to 20 words for 3-7 insertions of the same ad, 10¢ each additional word.

8-12 WEEKS ❑ $6.75 per insertion, up to 20 words, for 8-12 insertions of the same ad 10¢ for each additional word.

13 WEEKS OR MORE ❑ $6.50 per insertion, up to 20 words, for 13 or more insertions of the same ad 10¢ for each additional word.

❑ Enclosed is $ _____ for the following ad to run _____ weeks in **The Quincy Sun.**

COPY: _____

_____

_____

_____

_____

NO REFUND WILL BE MADE AT THIS CONTRACT RATE IN THE EVENT OF CANCELLATION.
DEADLINE: FRIDAY AT 4PM. PLEASE INCLUDE YOUR PHONE NUMBER IN AD.

Quincy Can't Close The Deal Against Duxbury

By JEFF OHLSON

The Duxbury Green Dragons came into Veterans stadium riding a 32-game winning streak, and they left with their streak extended to 33 games with a 37-28 win over the Presidents.

Quincy didn't make it easy for Duxbury as Jalen Green had another huge game rushing for 151 yards.

The Presidents were up 12-7 at half time thanks to a Jaquan Harris interception return for a touchdown and a James Lam touchdown pass to Alex Heffernan. The Harris interception came with pressure on the quarterback by Peter Cedrone and Harris made the play and being a state qualifier in track, Harris was gone for six points. Quincy looked ready to upset the dragons.

"We had an opportunity to win this one. We just couldn't close the deam," said Quincy Coach Bill Reardon.

In the second half, the game was less about Duxbury coming back and more about lost opportunity for the Presidents. In the fourth quarter, Quincy was in position to drive on the Dragons after a fake punt netted the Presidents a first down. However, the play was nullified by a holding call.

"Going into the game, we knew this team was good. We could have stupid penalties we couldn't have turnovers. Now we didn't have any turnovers, the penalties killed us," Reardon said.

Another key penalty against the Presidents was a personal foul on a Quincy defensive linemen for kicking a Duxbury player in the helmet during a play in which Quincy recovered a fumble in a big defensive stand. The crowd roared in displeasure over the call and the referees failed to explain the play to Quincy Coach Bill Reardon.

"The mystery personal foul. Called for kicking a lineman in the face during the play? In was a turnover for us, we had the ball, and you would imagine it would a dead ball foul, but they said he kicked him in the face during the play. I don't know how you kick him in the face during the play? I have no idea," Reardon said.

Quincy's offense looked good against a very good defense. Not only did Jalen Green have his usual big game, but sophmore quarterback James Lam also was solid with no turnovers and three touchdown passes, two to Alex Heffernan. Heffernan seemed to get open every play for the Ppresidents and had a big day. To go with his big interception return, Jaquan Harris also had a touchdown catch. Lam's development as a passer has been big for Quincy.

"He did great under the circumstances, there were breakdowns but he doesn't get flustered and you love that about him" said Coach Reardon.

Although the final score was 37-28, the game was a lot closer than that score indicated as Quincy was down by 23-20 with only six minutes to go in the game. It's another tough loss for Quincy but they have a lot to build on.

"Kids fought hard and we feel like we have a ton to build on. They are playing great, we just got to get rid of the penalties, we really got to get rid of the penalties."

The Presidents host Scituate tomorrow (Friday) at 4:30 p.m. in the first game of a double-header at Veterans Memorial Stadium. North Quincy entertains Hanover in the nightcap starting at 7:30 p.m.

North Quincy Loses Heartbreaker To Scituate

By COLLEEN CASEY

Things were not looking good for North Quincy when they entered the locker room during halftime Friday. The Red Raiders were trailing the Sailors 20-7 after a miserable, rainy two quarters. North knew they needed to turn things around fast if they wanted to win.

Determined to score, North started the second half with an impressive 83-yard drive, led by senior quarterback Andrew Minton (13 of 23, 143 yards passing) and senior running back Cole Barrett (27 yards on 10 carries). But on fourth and seven, with North knocking on the door, Scituate's Jack White scooped up a pass that bounced off a receiver's foot and returned the interception 99-yards to give Scituate a 27-6 lead.

"We do it right down the field. And it ends up being 7 for them, that's a 14-point swing, not getting in and giving that up," said Connor. "And then we come down and score and score again. There's a lot to be proud of."

The Raiders refused to back down, and persevered to score on their following two drives to cut the lead, 27-20 with 4:00 remaining in the game.

North responded to the "immaculate reception" with a 75-yard push up the field, capped by a 2-yard score from junior running back Eddie Guinto (40 yards on 11 carries). Minton plowed through on the keeper to earn the extra two points as the clock expired in the third.

Antoine Allen (79 yards on 11 carries), Barrett and Guinto took turns running the ball forward the next drive. Allen found the end zone from 10-yards out and Minton ran in for the conversion to put the game in reach.

"I saw a lot of toughness from their defense," said Allen. "They were quick. I just found the holes. I busted my butt to find the holes and breakaway."

But Scituate was not done. Junior running back Dwyane Kirton (131 yards on 17 carries) and quarterback Mike Stewart took turns carrying the ball, and Kirton capped a 9-play drive with a 6-yard score. Francis Donovan's kick was good to give the Sailors a 34-22 lead.

North got the ball back with 2:00 minutes remaining. Minton connected with Barrett and Allen to move the Raiders up to Scituate's 28-yard line, but solid Scituate defense forced a turnover on downs to secure the victory.

"I'm proud of the kids for fighting back," said coach Jim Connor. "We were down 27-6 and they got momentum and it's their homecoming. There are a lot of things to come back from. But our kids showed a lot of heart and came back."

The Raiders recovered the opening kickoff and Minton hit Allen with a 13-yard pass to give them a 6-0 advantage early on. Vinny Tran recovered a fumble on Scituate's following drive, but the Raider's were forced to punt after six plays.

"That's what Andrew can do. He's got it in the tank. He's hitting them right on the money and he's great under pressure. He's a heck of player and did a great job. He ran the whole offense well," said Connor.

Stewart, who was 3 of 4 with 86 yards passing in the first, scored on a 10-yard run to end the opening quarter.

North started with the ball in the second and was forced to punt on fourth down. However Scituate blocked the punt and Pat Twohig picked up the ball and carried it 5-yards into the end zone to put the Sailors up 13-6.

"We had a blocked punt for a touchdown and a 99-yard interception return for a touchdown against us. It hits a foot. It's a series of misfortunate events," said Connor. "That kind of stuff happens. We were just trying to keep fighting through it. I thought we did. I tip my hat to Scituate they got the job done."

Kirton scored for Scituate at the end of the first. He broke several tackles and rushed 39-yards into the end zone.

White had an interception North's responding drive to return the ball to Scituate. But the Sailors did not score thanks to Barrett, who pulled down an interception pass and returned the ball to North as the clock ran out to end the half.

Veterans' Memorial Stadium will host a Patriot League football double-header Friday. Quincy will play Scituate at 4:30 and North will face Hanover at 7:30.

Quincy Girls' Volleyball Tied For League's Top Spot

With playoffs right around the corner, the Quincy girls' volleyball team has continued to excel, winning three of their past three matches. Quincy (13-2) is now tied with Pembroke (14-2) for the top spot in the Patriot League.

The Presidents dominated Patriot League foe Hingham last week, sweeping the Harborwomen 28-26, 25-19, 25-13.

Quincy coach Jacqui Niosi was pleased with the victory.

"Hingham played aggressive," said Niosi. "We started off slacking a bit but we picked up our momentum towards the end."

The first set was close, with neither team managing to gain more than a four-point lead. Stellar serving from junior setter Courtney Ryan kept the Presidents alive after some communication mishaps, but Quincy held on to take the first set.

"Courtney served great. She got us some pretty big leads in the game, which was helpful," said Niosi.

Senior Michelle Connolly served Quincy to five straight points to start the second. Hingham eventually tied the game 14-14, but Quincy was able to take advantage of the Harborwomen's mistakes and pulled away. Senior captain Alysha Dunbar and freshman Nicole Jorgensen were prominent, earning crucial points with decisive kills.

Quincy kept improving and played their best by the third set. After dropping a point at the beginning, Ryan went on a seven-point serving streak that included back-to-back-to-back aces to put the Presidents out in front. The Harborwomen couldn't catch up, and ultimately committed five service errors before the end of the set.

The 6-foot-3 Jorgenson was huge for the Presidents, keeping the momentum rolling with monstrous blocks and kills that made even the Hingham players want to get out of the way.

"She's come along way in a short amount of time," said Niosi of Jorgenson. "She's very athletic and a nice kid, very coachable. When she gets a good kill its pretty hard. It grabs your attention. She's learning consistency and the correct arm swing. But she's doing really well."

Rachel Papile had seven kills. Ryan had 25 assists, six aces, six digs and one block. Gabby Zorkers had five kills and two aces. Emma Kelly had eight digs and one ace. Dunbar had five kills, two aces and two digs, and Caroline McBride had three kills and one block.

"Alysha played consistent and well. Laura swung great on the outside. Rachel played pretty well too."

The Presidents traveled to Duxbury Friday and defeated the Green Dragons in four sets, 21-25, 27-25, 25-17 and 25-22. After dropping the first set, Quincy picked up steam and ultimately prevailed in the three close sets that followed.

Jorgensen was a rock, finishing the night with nine kills and seven blocks. Connolly had nine digs and two aces and Laura Donahue ended with six kills and a block.

Quincy hosted Rockland Monday and beat the Bull Dogs 3-0.

"There was a great overall team effort," said Niosi. Collectively the team recorded 30 kills 18 digs and nine aces.

The Presidents hosted Silver Lake on Wednesday at 5 p.m. and will travel to Hanover Friday at 5 p.m.

– By COLLEEN CASEY

North Quincy Girls' Volleyball Downs Hingham, In Second Place

By COLLEEN CASEY

Although the North Quincy girls' volleyball team lost a tough 3-0 battle with league opponent Pembroke on the road last Friday, the Red Raiders bounced back and defeated Hingham 3-0 Monday.

North Quincy (12-3) is currently in second place in the Patriot League, behind Quincy (13-2) and Pembroke (14-2) who are tied for first. Friday's loss put them out of the running for the league championship.

"We played down there in a loud environment," said coach Kerry Ginty of the loss to Pembroke. "Pembroke played really well. The crowd got to us and we ended up losing three games straight which is so not like us."

But the Raiders were able to move on, and quickly. They sent the Harborwomen home in three quick sets, 25-17, 25-13 and 24-14. The senior on the squad, Elaine Chan, Lisa Wong, Shannon Callaghan, Rose Bennett, Natasha Sautter and Emily Luc, showcased their experience.

"We played well we got some great play from some of the seniors," said Ginty. "Rose has always done well for us. We moved her back to the outside. Shannon Callaghan played solid couple games in the middle, as well as Lisa Wong. Lisa's been setting for the last two games and came on strong to help us settle down the court."

Luc had solid back row play, finishing the night with 13 digs.

With the season winding down, North has been preparing itself both mentally and physically for tournament play. Tournament games draw big crowds and are typically played on the road in neutral locations.

Ginty has scheduled a non-league game down in Brockton for Monday.

"We always go down there at the end of the season," said Ginty. "They're an athletic team and the environment will imitate a tournament game. We're getting ourselves mentally ready for pressure situations and a loud crowd. It's going to be good for us to be in those types of games. Being away at the end of the season is always good."

The Red Raiders will also travel to Silver Lake Friday and take on the Lakers at 5 p.m. The game will be another test for them leading into the final stretch.

Ginty added, "We'd love to have a crowd follow and come down to support us. To have support is fantastic."

Cross Country

North Girls Grab Share Of Patriot Fisher Crown

North Quincy's girls did what they had to in order to win.

They swept the top three spots over the 2.5-mile Pageant Field course led by a record-breaking performance by Emily Bryson and topped the Titans 25-30. Bryson smashed the old course record of 15:55 set in 2010 by Emily Bittrich of Duxbury with a wire-to-wire 15:17. The sophomore went through the mile split in 5:38 and never looked back.

Danielle Mullaney (16:02) and Julia Bryson (16:17) took 2nd and 3rd to clinch the victory. Mary Zheng and Marguerite Belcher finished 9th and 10th for the Raiders to close out the scoring.

"I took the kids aside prior to the start and said 'this is for Briana' and they responded," said Coach Geoff Hennessy.

Teammate senior Briana Mullaney has been unable to run due to a heart condition after passing out in the Scituate meet.

"She knew she couldn't go for us even though she still jogs and jumps in some workouts, but she's being closely monitored. It's nothing deadly, but she's just tired all the time. Hopefully things will work out.

"She plays hockey and runs spring track as well, but it's looking like the fall is a wash. She worked the finish line today and nobody wanted to disappoint. The team ran like women possessed," Hennessy added.

EMILY BRYSON of the North Quincy girls' cross country team set a new 2.5-mile Pageant Field course record with a 15:17 mark to lead the Red Raiders over Pembroke.

Indeed every athlete ran a seasonal personal best, and broke 20 minutes.

"That's never happened before since we designed this course," said Hennessy. He pointed out that 19th finisher Samantha Feeney improved from 27 minutes to 19:59 over the season. "In our sport you see yourself improve. Sometimes that's the only thing that keeps kids going.

"I gave her a special clock that was given me by a friend just to express how proud I was of her. It shows what hard work and consistent attendance can do."

Mike Mullaney continued on his tear across the Patriot league winning again to remain undefeated posting a personal best 13:52 clocking. Despite that, the Raiders dropped a 20-40 decision to the consensus League champs and possibly All-state champs. "Pembroke is a top team state wise," said Hennessy "They're talented, deep and well coached."

Danny Tran was 10th for NQ.

North traveled to Whitman-Hanson (10/23) for their final dual meet and then will travel to Silver Lake for the Patriot League championship.

"We didn't race well last time we were here and I let them know it. This time we can make things right.".

All runners will attend as there are JV as well as Varsity runs over the three-mile circuit.

QUINCY-NORTH QUINCY Football Hall of Fame Committee presented special mementos to Mayor Thomas Koch and School Supt. Dr. Richard DeCristofaro to commemorate the 80th Thanksgiving Day game between the Presidents and Red Raiders Nov. 22. The mayor, a 1981 graduate of North Quincy High School, holds a red Raider hat while Dr. DeCristofaro, a 1970 graduate of Quincy High School, holds a blue hat for the Presidents. The jerseys they are holding are two-sided. The front of the mayor's jersey is North Quincy black and the back is white for Quincy while the superintendent's jersey is white on the front for Quincy and black on the back for North Quincy. *Quincy Sun Photo/Robert Bosworth*

White And Blue For Quincy,
Black And White For North Quincy

Commemorative 80th Q-North Thanksgiving Football Jerseys On Sale

By COLLEEN CASEY

It's official.

In honor of the 80th Thanksgiving Day Football game this year, both the Quincy and North Quincy teams will be wearing commemorative jerseys to honor the 80-year old rivalry.

The Quincy Presidents (3-4) will be sport white jerseys with blue numbers. The Red Raiders (2-4) will wear black jerseys with white numbers. The front of the jerseys have a football with 80th Anniversary inside of it, with Thanksgiving Day Football 1932-2012 underneath.

Replica jerseys are on sale now. Adult sizes medium, large, X-Large and 2XL are available for $40 each. If you are interested mail a check payable to the Football Hall of Fame to Ron Ivil, 23 Grampian Way Weymouth, MA 02188. Or call 781-337-0062. Enclose your school preference, size and number desired.

"We're very happy. They turned out really nice," said Hall of Fame President Ron Ivil. "I think they're going to be a success. We're just glad we could do it for the kids."

To raise funds for other 80th Anniversary Thanksgiving Day game activities, the Hall of Fame is holding a 1950's themed fundraiser on Friday, Oct. 26 from 7-11 p.m. at the Sons of Italy in Quincy. The event will include a silent auction, buffet and music from two 1950's themed bands, The Aladdins and McNulty Pride featuring Ray Papile.

For more information contact Joe Minukas at j.minukas@comcast.net.

Ivil would like to thank committee members Kenny Burgess, George Mallett, Matt Ivil, Priscilla Ivil, Kathy Minukas and Connie Lombardi for organizing the fundraiser.

North Quincy Girls' Soccer Wins 3

By COLLEEN CASEY

With the 2012 soccer season nearing an end, the North Quincy girls' team has continued marching towards one of the most successful season in team history. North won three out of four games last week to climb to second place in the Patriot Fisher Division.

The Red Raiders (13-3-2, 6-3-2 Fisher Division) traveled to Middleborough and came away with a 2-0 victory despite horrible weather conditions. Sophomore mid fielder Courtney Campo notched her fourth goal of the season. Freshman forward Marissa McGue gave North some breathing room early in the second off a feed from Campo to score her 10th goal of the season. Outstanding defense from Sydney Chang, Lauren Campo and Julia O'Donnell thwarted the Sachems' scoring attempts. Senior keeper Christine Kelliher posted the shutout.

North then traveled to Cambridge Rindge and Latin and blanked the Falcons 3-0. Freshman Molly Donahue took a pass from Courtney Campo and buried the shot from 15-yards out. Senior striker Shannon McCleary then converted an Alie Coleman feed for her ninth goal of the year. Danielle Paschall notched her sixth of the year off an assist from Campo. Liz Kelly and Kelliher shared the shutout.

The Raiders hosted Scituate in a game that decided the Fisher Division champion. North came up short, losing a hard fought test 2-1. After the Sailors scored midway through the first half, McCleary lofted a shot over the visiting keeper to tie the game. Ciara Forde got the assist. North fought valiantly the rest of the half, but Scituate scored the game winner with 14 minutes remaining.

In their final game of the week, the Raiders dominated Silver Lake at Veterans' Memorial Stadium and came away with 3-1 win. McCleary put North on the scoreboard when her direct kick from 25-yards out found the back of the net. McCleary added another early in the second, earning her 12th of the season. Forde finished the scoring. She crashed the net and tracked the ball over the goal line off a shot from McGue. Haley McKay, Arianna Viscione and Abby Smith led the defense.

"We lost a tough one to Scituate," said coach Paul Bregoli. "But the girls still have a chance for 15 wins, which would break a school record. The 2001 set the record with14 wins."

The junior varsity team beat Hanover 2-1. Freshman Emily Anglehart scored two goals, bringing her season total to 19. Kelly Shionis got the win in goal.

AGNITTI INSURANCE
HOME • AUTO • BUSINESS
LIFE • FINANCIAL

Anthony L. Agnitti, CIC, LIA
Certified Insurance Counselor
Licensed Insurance Advisor
CALL FOR A QUOTE ON PROPER INSURANCE COVERAGE AT COMPETITIVE PRICES!
ASK ABOUT OUR AUTO AND HOMEOWNER INSURANCE DISCOUNT PROGRAMS
24-Hour Emergency Access
770-0123
21 FRANKLIN ST., QUINCY

VOICE FOR HEALTH
by Dr. Gabrielle Freedman
Chiropractor

SHARED SENSE OF RESPONSIBILITY

You certainly don't have to be a chiropractor to appreciate the brain's importance as the center of the nervous system and its ability to exert centralized control over every organ in the body. In order to preserve the health and well-being of the brain, chiropractors have been trumpeting the importance of wearing protective helmets when cycling and participating in other sports and activities. It is alarming, therefore, that new research indicates that four out of five Americans participating in public bike-sharing programs do not wear helmets, which places them at increased risk for head injuries. This is a significant finding when one considers that head injuries account for about 33% of all bicycle injuries and about 75% of bicycle-related deaths.

We recommend wearing helmets whenever possible. Our body is normally very resilient. However it does have limits that need to be respected. At **FAMILY PRACTICE OF CHIROPRACTIC**, we work with the nervous, muscular, and skeletal systems to correct faults and relieve pain. We're located at **112 McGrath Hwy., Quincy.** Please call **617.472.4220** to schedule an appointment. We offer computerized spinal scans. We are able to adjust patients sitting, standing, or lying down to accommodate any level of discomfort. If your problem is a chiropractic condition we offer you exceptional service.

P.S. By removing impingements that restrict the flow of nerve energy, the chiropractor helps ensure that the brain can exert its beneficial effects across the entire body.

Check us out on facebook:
http://www.facebook.com/familypracticeofchiropractic

www.freedmanchiro.com

ASTRONAUT DANIEL BURBANK recently visited students at the Merrymount Elementary School. Students who participate in the after-school Space Camp program also met Burbank before he spoke to the entire school. From left to right is Team Apollo: Kylie Acerra, SaiTeja Thirakala, Subhash Madiraju, and Fallon Hobin. *Quincy Sun Photos/ Emily Taft*

OTHER STUDENTS who participate in the after-school Space Program with Astronaut Daniel Burbank are (from left) Team Columbia: Samantha Coletti, Courtney Dondero, Ellie Anderson, and Emily Kraunelis. Students who participate in the after school program work in teams and learn about space exploration using science, technology, engineering, and math concepts.

MERRYMOUNT TEACHER Lorie Hammerstrom (right) asked Astronaut Daniel Burbank (left) to speak at the school and meet with the 51 students who participate in the after school Space Camp program.

NASA'S Daniel Burbank Flew On Two Shuttle Missions

'Follow Your Dreams,' Astronaut Encourages Merrymount Students

By EMILY TAFT

NASA Astronaut Daniel Burbank recently visited the Merrymount School and talked with students about his time in space and urged them to believe they are capable of achieving their dreams.

"I didn't want to be an Astronaut. I was very interested in the concept but I didn't think I was smart enough, and I was wrong," said Burbank. "You have no idea what you are capable of doing, believe in your capabilities and believe in what you can do. If it is something you want to do it is within your power to do it.

"There are three things you want to do to become who you want to be. First you have to work hard, pick things you love to do so it doesn't feel like work. Second be good and genuinely care about the people around you, and lastly don't give up, be willing to try again."

After attending the Advanced Honeywell Educators Space Academy at the U.S. Pace and Rocket Centre in Huntsville, Alabama, Merrymount teacher Lorie Hammerstrom became more enthralled in space and NASA, which brought her to want to bring an Astronaut to the school.

"I met a man who organizes Astronaut visits in the area and he asked if I was interested in having a visit, and I said of course I was," said Hammerstrom. "I asked the parent teacher organization (PTO) to pay for the visit and they were thrilled to support it. It was important to have him come because it brings space travel alive for the kids. They get to meet someone who has actually been in space, and who was the commander of the international space station."

Hammerstrom, who teaches 4th grade science and social studies, developed Merrymount's after school Space Camp program after receiving the Ezickson Award, a mini grant that allowed her to fund the program. The program is meant to teach kids about space exploration using science, technology, engineering and math concepts. After eight sessions students will each take on a segment of what they learned and share it with the parents at a graduation ceremony hosted by the PTO. The program is so popular that this year Hammerstrom said she has 51 students, so she had to break the program up into three sessions.

"Students learn to work in teams each week," said Hammerstrom. "They created a mission patch on the first week and chose an astronaut to research. We will also look at planet exploration, looking at what is happening currently to creating our own planet rover, landing unit and rocket to explore a new (fictional) planet that we have named Planet Hammer. During our last class the kids will run a simulation where they will have to fix the Hubble Space Telescope using tools similar to those NASA might use."

Hammerstrom asked Burbank to come to the school and meet with not only the students who participate in the after school program but also to talk with the entire school about his job.

"Having Dan Burbank come really excited the kids and made it that much more real to them," said Hammerstrom. "The kids were so excited to meet Dan and they loved his presentation. I think they will remember it for years to come."

Burbank was selected by NASA in 1996 where he then reported to the Johnson Space Center and worked on technical assignments in the Astronaut Office Operations Planning branch and the International Space Station branch, along with serving as Capsule Communicator for both space shuttle and station missions. Burbank is a veteran of two space shuttle missions, the ISS Expedition 29 and the Expedition 30. He returned recently to Earth after spending six months aboard the ISS Expedition where he served as the commander.

For Hammerstrom Burbank's visit to the school was a dream come true.

"As a space enthusiast, and as someone who has been to the advanced space academy, it was a dream come true to have a real live astronaut in my own classroom," Hammerstrom said. "He lived his dream and they (the students) can live their dreams too, whatever they are."

9th Grader Nancy Aimola Honored
Page 25
D.A.'s 'Be A Hero' Campaign
Page 24

69 ********CAR-RT LOT**B-09
THOMAS CRAN PUBLIC LIBRARY
PO BOX 699164
QUINCY MA 02269-9164

The Quincy Sun

Historic Quincy's Hometown Weekly Newspaper Since 1968

VOL. 45 No. 7 | Thursday, November 1, 2012 | 75c

Happy 100th, Montclair School!

MONTCLAIR ELEMENTARY SCHOOL students Juliana Beane (left) and Cailynn McGuinness (right) hold up the centennial program for the school's recent 100th anniversary celebration.

THE 100TH ANNIVERSARY celebration held at the Montclair School Oct. 20 was attended by 500 former and present students, administrators and teachers. They included Claire Holbrook (left), a retired Montclair School secretary and retired kindergarten teacher Janice Erler. *Quincy Sun Photos/Lisa Aimola*

CENTENNIAL EVENTS included Montclair School fifth graders who performed their own rendition of Madonna's song, "Vogue." Story, other photos on Page 23.

72% Voter Turnout Seen Here

President, Senate Races In Spotlight Next Tuesday

By ROBERT BOSWORTH

With the ever-tightening Presidential and U.S. Senate races in their final days, more than 41,000 Quincy voters are expected to cast ballots in next Tuesday's state election.

The Nov. 6th election – particularly the race for the White House between President Barack Obama and former Massachusetts Governor Mitt Romney and the U.S. Senate showdown between incumbent Scott Brown and challenger Elizabeth Warren – is generating wide-spread interest locally.

Sample Ballot - *Page 19*
Ballot Questions - *Pages 20-21*
Where to Vote - *Page 22*
Ward & Precinct Street Directory - *Pages 12-16* -

The city's number of registered voters is at an all-time high of 57,612, says City Clerk Joseph Shea. That registration number includes 3,742 new voters who registered during an eight-week period from Aug. 17 to Oct. 17.

Traditionally, turnout for Presidential elections has been among the highest for all city elections. Four years ago, 70.65 percent of the city's 56,364 voters went

Cont'd On Page 10

Superstorm Sandy Packs Coastal Punch Here

Fallen Trees, Storm Surge, Downed Power Lines Cause Major Disruption, Moderate Damage

Quincy took its punch from Superstorm Sandy standing up Monday, with emergency workers able to keep pace with the fallen trees, storm surge and downed power lines that caused a major disruption and moderate damage throughout the city, Mayor Thomas Koch said Tuesday.

"We were ready for the worst, and I am grateful for the tremendous work performed by all of our emergency responders – from department heads on down – who were out there on the ground throughout the storm and made a great dif-

Cont'd On Page 26

New Neighborhood Watch Signs Posted In Ward 2

By SCOTT JACKSON

Throughout Ward 2 last week, 15 new signs alerting would-be criminals about a neighborhood crime watch were installed.

The new signs were installed as part of Ward 2 Councillor Brad Croall's CAP (citizens alert police) initiative with House Majority Leader Ron Maria-

no's assistance. They warn, "if I don't call the police, my neighbor will." Croall wants the signs to encourage neighbors to network with each other and Community Police Officer Matt Miller to discourage crimes.

"One of the platforms

Cont'd On Page 2

Neponset Bridge Complete - *Page 3* ◆ Wreath Ceremony Nov. 8 - *Page 35*
Maryrose Mirick Representing 'Go Red For Women' - *Page 11*

For more Quincy news, visit:
The Quincy Sun.com

New Neighborhood Watch Signs Posted In Ward 2

Cont'd From Page 1

that I ran on was installing a citizens alert police initiative which is really just designed to help neighbors network with each other and further strengthen the relationship with the community police officer and also the department and hopefully put ourselves in the best place possible to discourage any criminal activity," Croall said.

Croall explained that he doesn't think crime is a major issue in Ward 2, which stretches from Quincy Point west to Franklin Street and from School Street south to the Braintree and Weymouth lines.

"Any time that you deal with a city the size of Quincy you have issues. But again, we're taking a proactive approach to engage and involve the neighborhoods. Ron extended himself within the program to provide the resources and make the signage possible," Croall said.

"Brad and I were talking and he mentioned that this was one of his initiatives and I asked how can I help and he said 'you can buy the signs' so I said I can do that," Mariano said. "I want to be supportive of the initiative's Brad has started coming in as a new councillor. He has a lot of good ideas and we talk constantly and I think that communication alerted me to issues down here that he was aware of that I wasn't."

Miller, in his third year as Ward 2's community police officer, called the signs an effective tool for policing.

"The signage is a good thing in two ways. One, it deters crime by criminals knowing that there's a sign here that the community is active and aware of what's going on. And secondly it tells the neighborhood to call the police when they see something," Miller said. "It's a very good tool for policing."

Mariano added that Ward 2 is an ideal place to install the signs because of how tight-knit the neighborhood is.

"You're not really going to always have a participation to have a crime watch together, but this has always been a fairly solid neighborhood. People don't leave, houses are passed from generation to generation," Mariano said. "It re-establishes those roots, and brings people back together.

"If you're going to break into houses and you're looking around at two in the morning and you see them you say 'maybe I should go somewhere else because maybe someone is looking out the window and these people will call the cops.'"

The signs are new, but Croall said his constituents are already behind his CAP initiative. He's hosted three community meetings – two at the Fore River Clubhouse and another in the Penn's Hill area – focused on the initiative.

"You need the people to drive the initiative, I think that was evidenced certainly at the first meeting. We had over 100 attendees so there's an appetite for this," Croall said.

NEW NEIGHBORHOOD WATCH signs have been posted throughout Ward 2 thanks to a collaborative effort by state Rep. Ron Mariano (left) and Ward 2 Councillor Brad Croall (center.) The signs are an effective tool for policing, says Community Police Officer Matt Miller (right).

Quincy Sun Photo/Emily Taft

Crane Library Closed Nov. 12, Nov. 22

The Thomas Crane Public Library will be closed on Monday, Nov. 12 to observe Veterans Day.

For Thanksgiving, the library will close at 5 p.m. on Wednesday, Nov. 21 and will remain closed all day on Thursday, Nov. 22.

The Main Library will be open regular hours again beginning Friday, Nov. 23 and continuing through the Thanksgiving weekend.

ARCHBISHOP WILLIAMS HIGH SCHOOL

Open House

Thursday, November 8
6-8pm

80 Independence Avenue, Braintree, MA 02184

Meet current students, faculty, and coaches, and learn more about the admissions process.

Pre-register at:
www.awhs.org/events

Manet Community Health Center

We are a not-for-profit health and social services provider and we exist to be your partner for a healthier life.

Thank you for your patience as we upgrade our electronic health record system on November 1st!

Your VOTE "counts"
Vote November 6th!

Chúng tôi nói tiếng việt
我們說中文
نتكلم العربية
हम हिदी बोलते है

Massachusetts League of Community Health Centers
DEAP Diabetes Education Accreditation Program
AADE American Association of Diabetes Educators

Hough's Neck
Phone: (617) 471 8683

Hull
Phone: (781) 925 4550

North Quincy
Phone: (617) 376 3000

Snug Harbor
Phone: (617) 471 4715

Quincy Medical Center
Phone: (857) 403 0820

$33.7M Neponset River Bridge Project Completed

Local elected officials joined Lt. Gov. Tim Murray and MassDOT Secretary and CEO Richard Davey last Thursday to celebrate the completion of the Neponset River Bridge that links Quincy to Boston.

The milestone was ushered in with the removal of the barrels that have been staged to channel vehicles traveling over the bridge during construction, meaning drivers now have full use of the bridge.

"Governor Patrick and I are committed to working with cities and towns to invest in critical infrastructure improvements," Murray said. "In working with both Quincy and Boston through the state's Accelerated Bridge Program, we are finishing major renovations to the Neponset River Bridge Project ahead of schedule and look forward to future economic growth opportunities and a better quality of life for the community."

Some minor finish work and punch-list items remain, however any lane restrictions will be done during off-peak travel periods and will not affect normal commuting hours, sate officials said.

The project, which began in February 2010, was a $33.7 million reconstruction of the structurally deficient bridge. Funded by the Patrick-Murray Administration's Accelerated Bridge Program, the project was originally scheduled to be fully complete in August 2013, however, because of an aggressive construction schedule, it will now finish in March 2013 – five months ahead of its original schedule.

"The Neponset River Bridge is a critical link between Quincy and Boston, and we're excited to see this finish ahead of schedule," said Secretary Davey. "I want to thank our District 6 Construction team and our contractor JF White for their hard work in finishing early."

"I appreciate MassDOT's willingness to work with the City of Quincy to limit traffic disruptions and reduce abutter impacts as much as possible," said State Sen. John Keenan of Quincy. "The Neponset River Bridge is a critical link between Quincy and Boston and is another example of the state's commitment to rebuilding our infrastructure."

"It is important that Quincy legislators continue to capitalize on the state funding necessary to repair our bridges and roadways for the future of our economic development," said state Rep. Bruce Ayers whose legislative district includes the bridge area.

PUBLIC OFFICIALS cut a ribbon marking the completion of the $33.7 million Neponset River Bridge project. The bridge that connects Quincy to Boston is visible in the background. From left are: Thomas Tinlin, commissioner of the Boston Transportation Department; Ward 3 Councillor Kevin Coughlin, Sen. Jack Hart of Dorchester, Sen. John Keenan of Quincy, Richard Daley, secretary and CEO of the state's Department of Transportation; Lt. Gov. Tim Murray, Rep. Bruce Ayers of Quincy and Rep. James Murphy of Weymouth.

Quincy Sun Photo/Robert Noble

"Quincy residents traveling Hancock Street and Quincy Shore Drive have been very patient and understanding with the delays during construction of this bridge," said another local legislator, state Rep. Tackey Chan. "We are pleased it is completed and it represents a modern entryway into Quincy for both drivers and pedestrians."

Mayor Thomas Koch applauded the governor's team for investing in "critical public infrastructure."

"Governor Patrick and Lt. Gov. Murray have built Massachusetts into a national model for investing in our critical public infrastructure, and the ahead-of-schedule and on-budget completion of the Neponset River Bridge is a great testament to the Administration's ongoing commitment to protecting and improving our transportation infrastructure in Quincy and across the Commonwealth," Koch said.

Food Drive Nov. 7-14 At Presidents Cafe' To Benefit Local Pantries

A Fall Food Drive will be held Nov. 7-14 at the Presidents Cafe' located at Quincy High School.

In exchange for a non-perishable food item, patrons will be offered a free dessert of their choice from the Cafe's menu. All collected items will be donated to Quincy Food Pantries.

The restaurant is open Wednesdays, Thursdays and Fridays from 11:30 a.m. to 1 p.m.

For additional information, contact the Presidents Cafe at 617-376-3349.

Dina's Hair & Nail Unisex Salon
5 School St., Quincy
617.479.1797

Adult Cuts	$9.00
Color	$30.00
Hair Cut & Blowdry	$25.00
Matrix Perm	$40.00
Wax, Lip & Eyebrows	$6.00

Chair for Rent call Dina for more info.

Includes wash, cut & style

WE ALSO DO EXTENSIONS
1st time clients only

PAYING TOP DOLLAR
for your unwanted jewelry!

APPRAISING, BUYING & SELLING...
Del Greco Coins
399 WASHINGTON STREET ✧ ROUTE 53 ✧ WEYMOUTH
LOCATED OFF RT. 3, EXIT 16A, TO RT. 53N
✧ 781.337.5069 ✧
HOURS: MONDAY - FRIDAY 9 - 5 • SATURDAY 9:30 - 2

Refinance your Jumbo at an excellent rate!

3.29% APR
15-YEAR FIXED
NO POINTS!

Here's your chance to lower the rate and shorten the term on your fixed-rate Jumbo mortgage ... or convert your adjustable-rate Jumbo to a fixed *before* rates start moving up. Right now, Colonial Federal has $10 million to lend in Jumbo mortgages at a very favorable fixed rate. If you're determined to pay off your mortgage as soon as possible, this loan *will* help you do that. Come see us or call Angela Blanchard, VP/Retail Lending, at 617-471-0750. Or apply online at colonialfed.com. Have another loan or term in mind? Call us. We may be able to help.
(Also available for new Jumbo loans.)

COLONIAL FEDERAL SAVINGS BANK
"Your neighborhood bank!"
QUINCY: 15 Beach Street 617-471-0750 • 1000 Southern Artery (Residents only) 617-479-1430
HOLBROOK: 802 South Franklin Street 781-767-1776
EAST WEYMOUTH: Middle & Washington Streets 781-331-1776 • www.colonialfed.com
EQUAL HOUSING LENDER
Insured FDIC

Some additional facts: Annual Percentage Rate (APR) effective as of 10/3/12 and may change. Applies to 1-2 family owner-occupied homes. Assumes a maximum 80% loan-to-value and first mortgage position. Subject to credit approval. A 15-Year Jumbo loan would be repaid in 180 equal monthly principal plus interest payments of $7.03 per $1000 borrowed, which do not include taxes or insurance premiums, if applicable. So your actual monthly payment will be greater. Must borrow at least $417,000 for this loan.

The Quincy Sun

(USPS 453-060)
Published Weekly on Thursday by
The Quincy Sun Publishing Co., Inc.
1372 Hancock St., Quincy, MA 02169

Robert H. Bosworth
Publisher and Editor

Henry W. Bosworth, Jr.
Founder
1968 - 2009

75¢ per copy. $25.00 per year by mail in Quincy
$30.00 per year by mail outside Quincy - $38.00 out-of-state

Telephone: 617-471-3100 Fax: 617-472-3963

online at: www.thequincysun.com

email address: thequincysun@verizon.net

rbosworth@thequincysun.com

Periodicals postage paid at Boston, MA
Postmaster Send address change to:
The Quincy Sun, 1372 Hancock St., Quincy, MA 02169

The Quincy Sun assumes no financial responsibility for typographical errors in advertisements but will reprint that part of an advertisement in which the typographical error occurs.

Moments in time

THE HISTORY CHANNEL.

• On **Nov. 8, 1793,** after more than two centuries as a royal palace, the Louvre is opened as a public museum in Paris. In 1993, a wing once occupied by the ministry of finance was opened to the public. It was the first time the entire Louvre was devoted to museum purposes.

• On **Nov. 4, 1922,** British archaeologist Howard Carter and his workmen discover a step leading to the tomb of boy-king Tutankhamen in the Valley of the Kings in Egypt. In the tomb was a solid-gold coffin containing the mummy of Tut, preserved for more than 3,000 years.

• On **Nov. 5, 1930,** Sinclair Lewis is awarded the Nobel Prize in Literature. In 1926, he turned down the Pulitzer Prize awarded him, but in 1930 decided to accept Sweden's Nobel Prize.

• On **Nov. 3, 1964,** residents of the District of Columbia cast their ballots in a presidential election for the first time. The passage of the 23rd Amendment in 1961 gave citizens of the nation's capital the right to vote for president and vice president.

• On **Nov. 9, 1970,** the Supreme Court refuses to hear a challenge by the state of Massachusetts regarding the constitutionality of the Vietnam War. By a 6-3 vote, the justices rejected the effort of the state to bring a suit in federal court in defense of residents claiming protection under a state law that allowed them to refuse military service in an undeclared war.

• On **Nov. 6, 1984,** the New York Stock Exchange decided to keep its doors open on a presidential election day for the first time in 193 years. The move didn't sit too well with traders, who responded to the news with a chorus of boos and hisses. Fortunately, the Dow did manage to post a 15-point gain on the day.

• On **Nov. 7, 1991,** basketball legend Earvin "Magic" Johnson stuns the world by announcing his sudden retirement from the Los Angeles Lakers after testing positive for HIV, the virus that causes AIDS. Today, Johnson is a prominent spokesman for AIDS awareness and a successful businessman.

Nairi Aprahamian Promoted At O'Neill And Associates

O'Neill and Associates announces Nairi Aprahamian of Quincy has been promoted to Vice President of Operations.

Aprahamian will continue to handle the firm's human resources and IT services, manage the office and building which the firm occupies, as well as coordinate and supervise the firm's robust high school and undergraduate internship programs.

NAIRI APRAHAMIAN

She Aprahamian joined O'Neill and Associates after completing multiple internships with the firm and graduating from Boston College where she earned a bachelor's degree in communications.

Son Beams

By ROBERT BOSWORTH

Down To The Wire

According to recent polls, the U.S. Senate race between incumbent Scott Brown and challenger Elizabeth Warren appears to be going down to the wire with Election Day less than a week away.

Political observers believe the biggest factor in the deciding this race will be turnout.

BROWN

WARREN

That's because turnout is expected to be considerably higher next Tuesday compared to the number of voters who went to the polls in the special Senate election that Brown won in January, 2010.

That should be the case in Quincy where City Clerk Joseph Shea believes 72 percent of the city's 57,612 registered voters – or about 41,480 – will cast ballots next Tuesday.

That's an increase of some 12,000 voters compared to the turnout in the special U.S. Senate election. In Quincy, 29,364 voters went to the polls two years ago, a turnout of 52 percent of the city's then 56,003 registered voters. Statewide, turnout was 54 percent.

In that special election, the Republican Brown won Quincy enroute to his decisive victory over state Attorney General Martha Coakley, a Democrat. In Quincy, Brown polled 15,607 votes to Coakley's 13,330 votes - a margin of 2,277 votes or 53 percent to 43 percent.

Obviously this time around there will likely be a lot more votes in play with the higher turnout forecast.

So the question is - who do these "new" voters support?

Will they line up behind Brown and help him win a full six-year term or will they back Warren, a Democrat and Harvard law professor, who is trying to reclaim the seat long-held by the late Ted Kennedy?

To be re-elected, Brown must appeal to unenrolled voters (formerly Independents) because the Republican Party is much smaller in number than the Democratic party. Without those unenrolled voters and even some Democrats, it's difficult for any GOP candidate to win state-wide in Massachusetts. Just look at the results from the 2010 state election. Every state-wide office – including several open seats – was won by a Democrat.

The race for the White House could also impact turnout and votes for the Senate candidates.

President Obama – who is considered a virtual shoe-in to carry Massachusetts over former state Governor Mitt Romney next Tuesday – may have a significant impact on the Senate race. Obama is fairly popular in the Bay State and some political observers believe his supporters will vote automatically along party-lines and cast a vote for Warren next Tuesday.

But don't discount Mitt Romney's effect on the electorate here, either. The former Bay State governor has narrowed the President's lead in several battleground states after impressive performances in three televised debates. While not expected to win Massachusetts and its 11 electoral votes, Romney's "Mittmentum" could swell his Bay State vote total and help boost Brown's support, too.

If you want an early indication in Quincy how the U.S. Senate race is faring, watch the crawl on Quincy Access TV showing the unofficial vote totals in Quincy. Those numbers will start appearing at the bottom of local televisions on Channels 8 and 11 Election Night around 8:30 p.m. – about a half hour after the polls close.

Brown swept the city's six wards and carried 20 out of 30 precincts here in the special Senate race and if he's going to win re-election, a good omen would be to win some of those early precincts. If Warren has an early edge, it could spell a disappointing night for Brown.

You can bet some local supporters for Brown and Warren will be paying a lot of attention to Quincy's returns next Tuesday. The city was considered a bellwether for Brown supporters two years ago when the former state senator from Wrentham became the first Republican to be elected U.S. senator from Massachusetts since Edward Brooke won election in 1966 (and re-election in 1972).

Quincy, in recent history, has been a good barometer for state-wide candidates. If you win Quincy, you'll likely win the state.

The city's voter registration numbers also mirror the state in that unenrolled voters (formerly Independents) are first, Democrats second and Republicans third. So, Quincy's voting demographics essentially align with the state. That makes Quincy – while not an exact science – a good bellwether for state-wide returns.

❑

THE LATEST voter registration numbers are in and show more than half of the new voters do not prefer a political party.

But Democrats made some considerable gains, too.

From Aug. 17 to Oct. 17 (the registration period from the Sept. 6 state primary to the state election next Tuesday), some 3,742 new voters registered in Quincy.

Of that number, more than half were unenrolled: 1,985. Next were Democrats with 1,452 and Republicans third with 274.

The previous registration period also saw a similar trend.

From Feb. 17 to Aug. 17 (Presidential Primary to state primary), 2,819 new voters registered in Quincy. Of that total, 1,625 were unenrolled, 951 Democrats and 222 Republicans.

So, during the eighth-month period of Feb. 17 to Oct. 17, the city registered 6,561 new voters. Of that number, 3,610 were unenrolled; 2,403 were Democrats and 496 were Republicans. As a percentage, 55 percent were unenrolled, 36.6 percent were Democrats and 7.5 percent were Republicans (the balance were other affiliations).

All total, the city has 57,612 registered voters. They break down this way:

- 27,715 unenrolled.
- 24,324 Democrats.
- 5,177 Republicans.

There are also 192 Libertarians and 189 other affiliations.

❑

THE 57,612 registered voters in Quincy is an all-time high, says City Clerk Joseph Shea.

SHEA

It surpasses the 56,364 voters who were registered for the 2008 Presidential Election.

Registration peaks during Presidential election years. But the total can also drop as voters pass away and others are put on an inactive list if they fail to respond to the city census.

Despite the record number of registered voters, it's doubtful the city will see the highest number of votes cast in a Quincy election.

That distinction occurred in the 1960 when John F. Kennedy defeated Richard M. Nixon for President. In that election, 45,565 voters went to the polls in Quincy – a turnout of 93 percent of the city's 49,447 registered.

For 2012 to set a new mark for voters, turnout next Tuesday would have to be around 79.5 percent of the 57,612 registered (that's about 45,801 voters).

Scenes From Yesterday

THIS 1912 POSTCARD is a view of the overhead crane that for many years was near the old Quincy Adams depot at Liberty and Water Streets in South Quincy. The New York, New Haven and Hartford Railroad installed the crane in 1907 on a siding of its mainline tracks that ran through Quincy Center. It provided a much needed improvement in the freight handling service for Quincy granite contractors and the dozens of monument producing companies in South Quincy at the time. Rough granite blocks were brought here by the railroad from quarries in Rhode Island, Vermont, New Hampshire and many other stone-producing areas to be worked into monuments and memorials by Quincy's stone-cutting craftsmen. The finished product including thousands of monuments made from Quincy granite was shipped from here to all parts of the country and beyond. Today, the site of this postcard scene is in the middle of Burgin Parkway. To contact Tom Galvin, e-mail tmgalvin@verizon.net.

From the Collection of City Historian Tom Galvin

Readers Forum

10 Reasons To Vote No On Physician Assisted Suicide

As a leader of a Faith Community in Milton/Quincy, St. Agatha Parish, Milton/Quincy, I would like to submit for publication the 10 reasons Cardinal Sean O'Malley, Archbishop of Boston, gives for saying, "NO" to Physician Assisted Suicide.

I truly believe that these reasons make sense and should lead us to saying, "NO" to Question 2. Life is sacred from the moment of conception to the moment of natural death!

1) Question 2 would legalize assisted suicide; suicide is always a tragedy and never a dignified way to die.

(2) Suicide always impacts others beyond the individual that takes his or her life.

(3) Doctors strongly oppose assisted suicide & Question 2.

(4) Advocates for the disabled strongly oppose assisted suicide and Question 2.

(5) Terminal diagnoses are often wrong.

(6) Question 2 is shockingly flawed.

(7) Question 2 does not require a patient to consult with a psychiatrist or palliative care expert before receiving the lethal prescription.

(8) Question 2 does not require family notification.

(9) Assisted suicide would weaken efforts to expand and improve palliative care.

(10) Complex issues like assisted suicide should be decided in a legislative process rather than a ballot initiative.

Any one of these 10 reasons, standing alone, is enough reason for saying, "NO" to this issue. Everyone should take the time to learn more and more about this issue and the impact that it has on all people.

Physician assisted suicide is suicide. All suicide is a tragedy. Please say, "NO" to Question 2!

Fr. Peter Casey
Pastor, St. Agatha
Parish, Milton/Quincy

Substance Abuse Task Force: Vote No On Question 3

On Nov. 6th we will head to the polls to make a number of very important decisions for our country and our Commonwealth.

While the elections for President and United States Senator certainly garner the greatest attention, there are other items further down the ballot that will have direct and drastic impacts on our society if passed. Today we write to discuss one such item - Ballot Question 3.

Ballot Question 3 seeks to legalize the sale and use of so-called medical marijuana. The proponents of this bill tell a story of the benefits and uses of marijuana. What they fail to do, however, is tell the truth about how the passage of this bill will drastically change our community for the worse.

The way this question is written allows for 35 dispensaries to be opened across our Commonwealth. There is nothing in the bill that prevents one from being opened near your child's school, your local church or even your own home. The people who would staff these facilities will almost assuredly not be licensed medical professionals like you would see at a real pharmacy. If you have seen such a facility in operation in California it is not uncommon for the workers there to be high while providing this service. Ultimately, marijuana dispensaries are a true farce and do not belong in this or any other community in Massachusetts.

The proponents of Question 3 tell us that it will only help suffering people deal with pain. In practice it encourages drug use en masse and Question 3 as written provides little to no oversight of who gets marijuana and how much they can get. The vague language describing what types of medical conditions warrant medical marijuana usage will inevitably lead to widespread substance abuse. Just as in California and other states who have taken this step, people will be able to get a prescription for medical marijuana because they suffer from chronic cases of 'the Mondays'. Large quantities of legally prescribed marijuana will spill onto our streets and into the hands of our children.

Question 3 is poorly written and guarantees increased marijuana usage in our population. We know that marijuana starts some people on a destructive path toward abuse of other more powerful substances. School officials, medical providers and parents groups dedicate themselves to stopping young people from using drugs. A 'yes' vote on Question 3 in one stroke has a crippling effect on those efforts to reduce substance abuse in our schools and on our streets. It is a dangerous piece of legislation that will have a number of unintended consequences we will have to confront at the local level.

We ask you to join with us in opposing this harmful piece of legislation. On Nov. 6th, vote 'no' on Question 3.

Mayor's Substance
Abuse Task Force
City of Quincy

(Editor's Note: The full text of Questions 1, 2 and 3 - all laws proposed by iniative petition – appears on Pages 20 and 21.)

Quincy's Yesterdays

This Week
1963
49 Years Ago

Talks Ongoing On Shipyard Sale

Although he wouldn't confirm nor deny reports in the Wall Street Journal, Arthur Homer, chairman of the board of Bethlehem Steel, said talks were ongoing with General Dynamics concerning the Fore River yard.

Homer noted there was not sufficient merchant ship construction to maintain both the Fore River and Sparrows Point, Maryland shipyards. Currently there was no merchant work in Quincy while the Maryland yard had six contracts.

Fore River had contracts for two attack subs of the Thresher class.

DELLA CHIESA ELECTED TO FOURTH TERM

Mayor Amelio Della Chiesa easily won re-election in a contest with City Council President Charles Shea with 19,039 votes to Shea's 10,774. The turnout was 64 percent.

In close votes, two new members were slated to join the council. In Ward 1, Francis McCauley defeated Leo Burke. City Clerk John Gillis said that ballots in those wards and citywide would be impounded pending recounts.

In the at-large contest, 20-year veteran Carl Anderson was defeated by Ward 5 Councillor George Burke who not only won an at-large seat, but topped the ticket in a six-man field. At-large councillors John Quinn and David "Tuck" McIntosh were re-elected.

BILL FILED FOR GOVERNOR'S MANSION

Rep. Della Chiesa filed legislation that would have the state purchase the Powell estate at 79 Presidents Lane as official residence of the governor.

The mansion was built in 1835 by Charles Francis Adams, son of John Quincy Adams, who served as ambassador to Great Britain during the Civil War.

The proposed purchase was backed by the Presidents Hill Association.

QUINCY-ISMS

There was a ribbon cutting ceremony by the mayor and **Mr. And Mrs. Paul Curry** for the opening of the new Curry Hardware on Copeland St... **Ernest Collins**, age 88, principal of Quincy High School for 32 years, and who retired in 1948, died of a heart attack at a subway station in Boston...City, state and MDC officials toured the site of the First Rail Road. Rep. Joseph Brett recently passed legislation that had the MDC take ownership of the site... **Ernest Montilio** announced that as a result of the expansion of the parking facilities at the Ross area he planned an expansion and renovation of his pastry shop and bakery on Chestnut St... Building inspector **Alrick Weidman** said the deterioration of the dome on the United First Parish Church would require that it be removed from the church for major restorations... The Quincy Housing Authority was expected to open bids for the construction of 75 elderly units at Mary and Scammell Streets... Sixty-five policemen were among the 200 persons attending the funeral at Christ Church for patrolman **George Ross**. He collapsed and died while in the traffic control booth opposite Art Theater... **James Triglia** was a sticker candidate for Ward 4 councillor... High tide covered the Squantum causeway with four inches of water... By unanimous vote the city council named the intersection at Federal and Presidents Avenues after **Ralph Gioncardi** who was killed aboard the USS Peary when bombed at Pearl Harbor... **Richard Koch** was named citizen of the year by the Quincy Jewish War Veterans... NQHS cheerleaders were **Chrissy DeLuca, Carole Pistone, Joan Welch, Susan Perry, Roxanne Goward, Cathy Coughlin, Sandy LaPointe, Barb Benedini, Sharon Caruso, Cindy Curran, Sharon Sager, Jennie Morrill**... **Frank Foy** was chairman of the World War I Veterans annual Armistice Eve dinner... **Mrs. Louis Arienti** was venerable of the Stella del Nord Lodge... **Maurice Daly**, director of the Quincy Trade School, was the speaker at the communion breakfast of the Holy Name Society of Our Lady of Good Counsel... **Police Chief William Ferrazzi** required all police, both on and off duty, to carry their .38 caliber service revolver... Burton Development announced plans fir a 200-boat marina on Town River, at the site of the former Baker Yacht Basin... Real estate agent Elmer (Mike) Fagerlund, former granite manufacturer, was the new president of the Quincy Kiwanis Club.

Arts & Entertainment

MUSICIAN/STORYTELLER Roger Tincknell recently performed for students at the Bernazzani Elementary School and also did a workshop with the school's fifth graders. Tincknell uses music and multicultural instruments to tell stories to children. In this photo students K-2nd grade enjoy and participate in his music. *Tara Golden Photography*

QUINCY RESIDENT Jennifer Fenlon (center, with Liz Drew and Laurie Fisher) stars as shy hairdresser Annelle Dupuy-Desoto in the Milton Players' production of Steel Magnolias, opening tomorrow (Friday).

Jennifer Fenlon Cast In Milton Players' 'Steel Magnolias'

The Milton Players opens its 2012-2013 season Friday, Nov. 2 with the heartfelt and bittersweet comedy *Steel Magnolias*, which remains a live theatre favorite 25 years after its stage debut.

The play, made famous by the 1989 movie featuring Sally Field, Julia Roberts and Dolly Parton, depicts the laughter and tears shared by close friends who experience life events in a small Louisiana town. These mixed but very real emotions and the characters' strong friendships are what make the show stand the test of time, according to the six female members of the show's cast.

Quincy resident Jennifer Fenlon, who plays the simple yet enigmatic hairdresser Annelle Dupuy Desoto, notes that "the situations the characters deal with are relatable to women past, present and future."

While the show deals with powerful emotions, it is staged relatively simply, taking place entirely in the in-home beauty parlor of the flamboyant Truvy Jones. Laurie Fisher, who plays Truvy, has a special affection for the show, having been born, summered and performed her first live theater in Natchitoches, the small town in which *Steel Magnolias* is set.

Her grandmother was good friends with Margaret Harling, wife of the play's author, Robert Harling, and knew some of the actual people on which the characters were based. "It's a beautiful story with a lot of laughs…and a lot of gorgeous hairdos!" she says. "It's timeless."

The Milton Players presents *Steel Magnolias* Friday, Nov. 2 through Sunday, Nov. 11 at the Milton Women's Club, 90 Reedsdale Rd.

For tickets or more information visit www.milton-players.org or call 617-698-7469.

Drawing Classes Begin Nov. 13 At Kennedy Center

Drawing classes will be held at the Kennedy Center beginning Tuesday, Nov. 13.

The six-week program will be held on Tuesdays from 1 – 3 p.m. and the cost is $93.

This class is designed to develop drawing skills, learn about different drawing mediums. depth, shading and more. Instructor is Deni Sindel who has her BFA from Hartford Art School, University of Hartford.

To sign up, call the Quincy Council on Aging at (617) 376-1506.

First Aid for Seniors Nov. 7

Ruth Jones, BSN, RN, BC, CP-FS of the Quincy Health Department, will hold a session on First Aid for seniors Wednesday, Nov. 7 from 9 a.m. to noon at the Kennedy Center, 440 East Squantum St. Learn what to do in an emergency to help yourself and others.

Registration is required for this session as space is limited. Call the Quincy Council on Aging at (617) 376-1506 to register for this event.

CAPTAIN FISHBONES
SEAFOOD STEAKS AND MORE
332 Victory Road,
Marina Bay, MA 02171
617 471-3511

SUNDAY FOOTBALL
1 PM TIL CLOSE
PITCHER OF COORS LIGHT &
ORDER OF CHICKEN WINGS
(Double dipped, Buffalo, BBQ or Terriyaki)
$9.99
(minimum of 2 people to purchase)
1/2 Price Pizzas
Any Size, Any Topping

SUNDAY BRUNCH
10AM-2PM
$10.99
$5.99 12yrs and younger

DINNER FOR TWO
Sunday thru Thursday
$29.99
with a bottle of wine

Visit our website at
captainfishbones.com for more details

QUINT'S
House
of Flowers
Family Owned & Operated
Since 1919
761 Southern Artery
QUINCY
617-773-7620

Puzzled about your future?
Let us help you put the pieces together.
Regina Russell's Tea Room
We have been in the Psychic business since 1973.
Walk-in service & private readings by appointment.
Psychics available for home and office parties.
Phone Readings Available: 888-655-3456
Open Monday thru Friday 10:30 am - 9:30 pm
Saturday & Sunday 10:30 am - 5:00 pm
40 Franklin Street - Quincy, MA - Phone: 617-472-9606
Free weekly horoscopes on our website: www.rrtearoom.com

BEALE STREET News And Tobacco
19 Beale St., Quincy
617-471-9811
* 99¢ Greeting Cards * Cigars & cigarette accessories
Fine selection of roll your own cigarette tobacco
* Featuring GREEN MOUNTAIN COFFEE
"Sit and Relax at our New Keno Table"

Voted Best of the Best
7 Times!
BALDUCCI'S HOUSE OF PIZZA
35 Billings Road., N. Quincy
617-328-0448 • 617-328-9842
www.Balduccis-Online.com
DOUBLE DEAL
2 Lg. Cheese Pizzas
$13.95 +tax
(toppings extra • Expires 11/30/12)
~
$3.00 OFF
Order of $20.00 or more
(Expires 11/30/12)
WE DELIVER (limited area)

Social

Quincy's Erin Nunes Appalachia Adventure Life-Changing Experience

Erin Nunes of Quincy is a senior at Fontbonne Academy who one day hopes to become a lawyer.

She has an active life in the Fontbonne community. She is a member of The Good Fountain Players (Fontbonne's drama troupe), the track team, National Honor Society. She is a Peer Educator and Peer Minister and is the President of the Spanish National Honor Society.

This summer, to fulfill the direct service requirement of her social justice project at Fontbonne, Erin travelled with her church, St. Agatha's of Milton, to the small town of Salem, West Virginia in Appalachia. Living and working on a farm, Erin also worked on improving people's homes, building porches, repairing roofs, and adding siding.

ERIN NUNES

The host vegetable farm, called Nazareth Farm, hosts mission groups each week, and their philosophy is based on the four cornerstones of simplicity, prayer, community, and service. Erin found the experience refreshing. Eating all homemade food from the farm, living without clocks (or watches), and music, she found herself able to become more present in her everyday tasks. "It changed my life," said Erin, "on the way into the farm there was a sign that said 'expect a miracle' and that is exactly what happened."

Witnessing the poverty in Appalachia was transforming. After the summer experience, Erin shifted the focus of her social justice project from homelessness to poverty in Appalachia, in the hopes of raising awareness on the subject and encouraging others to care about the impoverished region.

Erin has become more aware of all she has and continues to try to live simply, "I try never to look at a clock and just be in the moment.

"Sometimes the bell will ring and I will be really surprised at how quickly the time passes," she commented.

BLUE HILL ADVENTURE & Quarry Museum was recently recognized with a citation from the Massachusetts House of Representatives for its participation in the first Neponset River Clean Up. From left are Museum Board Members Kumu Gupta, David Hodgdon and Linda Monti of Monti Granite Company. *Photo Courtesy Kumu Gupta*

'Secrets Of Container Gardening' Topic Nov. 7

The Houghs Neck Garden Club will meet Wednesday, Nov. 7 in the community room at Nut Island.

The meeting is open to the public and all are welcome.

The program will be presented by Dana Roberts of "Blooming Design" and president of the Hull Garden Club. The topic is "Secrets of Container Gardening".

Roberts will talk about container gardening while demonstrating the design of four containers-one each for fall, Christmas, bulbs and herbs. The containers will be raffled after the program.

Refreshments and a brief business meeting start at 7 p.m. followed by the program at 7:30 p.m. Refreshment hosts are by Donna Berry and Elizabeth Goodman. President Joanne Bythrow presiding.

The Houghs Neck Garden Club is a member of the Garden Club Federation of Massachusetts.

Healthy Brain Program At Kennedy Center

Tammy Faye of the Harvard Aging Brain Study will be at the Kennedy Center, 440 East Squantum St. Thursday, Nov. 8 at 1 p.m. to discuss how the brain ages and ways to keep your brain healthy as it ages.

The information Faye will provide is based on research done by the study.

Registration is required as space is limited.

To register, all the Quincy Council on Aging at (617) 376-1506. Have your member ID number ready.

Holiday Blues Topic Nov. 15

Do you get "blue" around the holidays? You are not alone.

On Friday, Nov. 15th at 10 a.m. Ruth Jones, BSN, RN, BC, CP-FS, of the Quincy Health Department will be at the Kennedy Center, 440 East Squantum St. to discuss the holiday blues many people experience during the holiday season. Learn the tools to get you through the holiday season happily.

Registration is required as space is limited. To attend call the Quincy Council on Aging at (617) 376-1506 and have your member ID number ready.

Mount Wollaston Cemetery Historical Walking Tour Saturday

Quincy City Historian Tom Galvin will lead a historical walking tour of Mount Wollaston Cemetery Saturday, Nov. 3 at 1 p.m.

Participants should meet at the Greenleaf Street gate on the Southern Artery.

The tour will focus on Quincy's renowned granite industry including notable granite monuments and Quincy granite industry leaders.

The tour also features many of Quincy's leading citizens of the 19th and 20th centuries such as the Adams and Quincy families as well as political, civic and business leaders and more.

Rain date: next spring.

Sen. Keenan Speaker Tonight At Montclair/Wollaston Neighborhood Meeting

The Montclair/Wollaston Neighborhood Association will meet Thursday, Nov. 1 at 7:30 p.m. at the Lutheran Church of the Good Shepherd, Harvard and West Squantum Sts.

State Sen. John Keenan will be the guest speaker. He will discuss recent legislative actions and concerns of Quincy residents.

There will be a question and answer segment, and light refreshments will be served.

St. Agatha School's
9TH Annual Christmas Shopping Night
St. Agatha School Gym,
440 Adams Street, Milton
Friday, November 16th • 5 pm to 9 pm
$2 Admission (children under age 12 free)
You have to see it to believe it! Unique gift ideas!
For more info go to: www.stagathaparish.org/school
Call: 617-696-3548
Email: acanale13@aol.com

at
HAIRPLACE ONE
85 QUINCY AVENUE
Call for Appt. 617-472-1060
PLENTY OF PARKING
www.hairplaceone.com

Marie's Kitchen

BY MARIE D'OLIMPIO

Jim's Chicken, Zucchini, Tomato & Quinoa

Each time I call New York or my son Jim calls me, we either discuss music (his favorite subject as a pianist) or food.. Since we both play, we talk about certain arrangements for songs he is playing. Although I could never play some of his music, it's always fun to talk about it. This time, he also gave me a great recipe for chicken which I have tried and it got raves from the family.

CHICKEN WITH ZUCCHINI & COUSCOUS

4 pieces of chicken breast
2 medium zucchini (sliced ¼ inch thick)
1 small onion (chopped)
1 clove garlic (chopped)
3 large fresh tomatoes (cut in pieces)
salt and pepper to taste
3 tablespoons olive oil
1 box of quinoa couscous

In a pan, begin by cooking the quinoa. Set aside. In the hot oil, sauté the chicken and then after about 15 minutes, add the zucchini and tomatoes, cover and cook until vegetables are tender and a liquid has formed from the vegetables.

When this is done, add the quinoa and cook until blended. The combination of the quinoa with the chicken is so tasty and healthful.

Children's Programs At Library

The Thomas Crane Public Library announces the following children's programs will be held in November.

On Saturday, Nov. 3rd at 10 a.m. in the large meeting room at the Main Library join Musician Dara VanRemoortel for a very special program for infants, toddlers and preschoolers. With keyboard, felt board, finger puppets and other engaging visual props, Dara incorporates familiar songs, nursery rhymes, easy-to-learn songs, finger plays, rhythmic activities, creative movement, and instrument playing for a highly interactive concert for the whole family.

This program is for children ages 0-4 accompanied by an adult. No registration is required. This program is sponsored by the Friends of the Thomas Crane Public Library.

Storytime with Cheryl

Join storyteller Cheryl Dunford for a family storytime full of stories, songs, rhymes and more for children ages 2-5 accompanied by an adult Saturday, Nov. 10th at 10 a.m. in the large meeting room at the Main Library. No registration required. Sponsored by the Friends of the Thomas Crane Public Library.

Mad Science - Weather

In this Mad Science of Greater Boston workshop children ages 4-8 will investigate why it rains, what causes lightning and even how weather can be predicted via a science called meteorology. Through hands-on activities and exciting demonstrations participants they'll step into the shoes of a meteorologist and create some of their own regional weather forecasts, and they'll make a UV bead bracelet to take home so they can continue to explore the amazing world of weather.

The workshop will be held on Saturday, Nov. 17 at 10 a.m. at the Main Library. Registration is required. Beginning Monday, Nov. 5th, register online, in person or by calling 617-376-2411. Due to space limitations, this program is limited to Quincy residents. Sponsored by the Friends of the Thomas Crane Public Library.

Fall Session II Storytimes

Weekday morning storytimes for children ages 4 months through 5 years old begin Friday, Nov. 9th. The library offers several programs by age. Stop by the library or check our website thomascranelibrary.org for details. Due to overcrowding registration will be required for Mother Goose on the Loose and Just for Twos storytimes.

Registration is underway online, by phone at 617-376-2411 or in person in the Main Library Children's Room. Registration is limited to Quincy residents.

Book Clubs for Kids

The Night Owls Book Club for children in grades 3-4 usually meets on the second Monday of each month. We will meet on Monday, Nov. 5th (11/12 is the Veteran's Day Holiday). This month read anything you like and share it with the group.

The Phoenix Book Club for children in grades 5-8 meets on the second Tuesday of each month to discuss a variety of books. The Club will meet Tuesday, Nov. 13th at 7 p.m. at the Main Library. This month we will be discussing School Stories.

There is a selection of school stories available at the desk in the Main Library Children's Room to choose from or you can go to the shelves and pick your own. If it takes place at school, read it for November.

Make Your Own Wrapping Paper

On Saturday, Nov. 24th children ages 8 and older are invited to a craft program where they will learn how to use rubber stamps and other materials to create one of a kind wrapping paper. Stamp pads, paint and other crafts supplies can get messy so come dressed to get your hands dirty. This program is sponsored by the Friends of the Thomas Crane Public Library.

BAXTER PHARMACY

PRESCRIPTIONS

BAXTER PHARMACY AND MEDICAL SUPPLIES
DEDICATED TO OLD FASHIONED SERVICE
Hours: M-F 8AM-6:30PM Sat 9AM-4PM
ORTHODIC SUPPORTS • BATH SAFETY PRODUCTS • DIABETIC SUPPLIES
OSTOMY • WALKERS • CANES • CRUCHES • COMMODES • CARDS • GIFT ITEMS
464 Washington Street, Quincy, MA
LOCAL DELIVERY AVAILABLE 617-773-7733 www.baxterpharmacy.com

TURKEYS!
Bongi's - A Thanksgiving Tradition

For over 75 years - 3 Generations - Bongi's has been serving the South Shore with the highest quality Turkeys available.

This year be sure to serve your family the Best Turkey. This Thanksgiving make sure it is a Bongi's Turkey!

Bongi's will also cook & prepare a Turkey for your table.

Now taking orders for Thanksgiving
Bongi's Turkey Roost
www.bongis.com
Order now for the holidays 781-843-3300
Route 53, Hingham - Pembroke

The Catholic pastors of Quincy encourage you to

vote ☑ NO

to Question 2.

Holy Trinity Parish
Sacred Heart Parish
Saint Ann Parish
Saint John Parish
Saint Joseph Parish
Saint Mary Parish

MCAS Scores Progressing, Math Scores Need Work

By EMILY TAFT

MCAS scores are improving throughout the Quincy Public Schools with some work to do in the math sections, according to Assistant Superintendent of School Operations and Assessment Colleen Roberts and Career Assessment Specialist Mary Fredrickson.

During the Oct. 24th school committee meeting, Roberts and Fredrickson spoke of how QPS matches up with the state percent passing rates and initiatives that are being done to improve scores in each school.

"One of the things that I look at, and I have looked at over the years is the progress," said school committee member Dave McCarthy. "When you see the state comparison to Quincy you see the same issues, so it's not like we are on an island all by ourselves."

Last year, QPS had four schools classified as a level three school, which means they were the lowest performing 20 percent of schools including lowest performing subgroups.

"In Quincy we have 15 level one or two schools," said Roberts. "We have three Quincy schools that fall into level three schools, which is one less than we had last year. If the lowest level we have is three than our district is labeled as a level three district."

When a district is labeled as a level three district there is a need for special education technical assistance or intervention and are required to conduct a self-assessment process aligned with the district standard. The process is intended to inform the districts and school's strategies for improvement.

"As always all of our work in Quincy Public School is for the students. Students are at the center of our district improvement plan," said Roberts. "Our goal of having every student to reach proficiency begins in our full day kindergarten program as well as our pre-kindergarten program and it is first measured by MCAS in grade three."

This year, in the English language arts (ELA) section of the test, grades three and eight students matched the state percent passing, and in grade 10 they surpassed the state percent with 98 percent passing in QPS. In grades four, five, six, and seven the QPS students were lower then the state percent passing, the lowest percent being grade four with 84 percent.

In mathematics grade 10 surpassed the state percent passing with 94 percent QPS students passing, and grade five matched the state with 83 percent. Grades three, four, six, seven, and eight were all below the state in percent passing, with grade eight being the lowest at 77 percent compared to the state at 81 percent. Percent passing is the students who receive grades of needs improvement, proficient, or advanced.

"Quincy historically has matched the state or been near to the state," said Fredrickson. "The pattern of staying close to the state percent passing continues in mathematics and has for many years. I think it's important to understand especially when we are talking about middle school math, that percent proficient is important and that is being set by the state in terms of what we are expecting our students to be able to do and that kind of expectations for proficiency are very high in Massachusetts. To achieve proficient or advance in middle school is going to take some high achievement results."

This year, Roberts and Fredrickson also included the results of the science portion of the test. Grades five and 10 both surpassed the state percent, and grade eight was just slightly below the state percent.

"We are including science I think for one of the first time," said Fredrickson. "When we're looking at percent passing we are happy to see grade five science 88 percent passing, 79 percent in grade eight, and 95 percent in grade 10."

For the LEP and FLEP students the percent passing for all three sections of the test were significantly higher then the percent passing state wide.

"Our English Language Learners do very well in comparison to state English language learners," said Fredrickson. "We are very proud of all of the initiatives that resulted between the classroom teachers new initiatives with text that resulted the English Language Learners doing so well on the English Language Learners assessment."

In ELA the percent passing ranges from 72-93, the percent passing in mathematics ranges from 81-93, and in science 62-86.

Reports on the results of percent passing for Special Education students show a struggle in all three sections of the test, but in the mathematics portion in particular.

"In mathematics, which is something we struggled with, with students with disabilities, percent passing ranging 42 percent to begin in grade three up in grade four and then begins to drop in middle school grades to 35 percent in grade seven and 21 percent in grade eight, up high again at 69 percent passing in grade 10," said Fredrickson. "Quincy has been invited this year to participate in a state wide special education institute. There are five of us that are going to meetings all year long to really look at our special education student achievement and growth."

Fredrickson said the main focus for improvement would not only be within special education students but with all middle school students.

"QPS has been selected and will be participating in a statewide collaboration of general educators and special educators, and working on an improvement plan for special education," said Fredrickson. "We have looked at data for students and targeting middle school math as the area that we need to spend much of our time for special education students and actually all of our students. That is where the decline happens in math, in particular grades seven and eight."

To help increase the percent passing Roberts said that they have teachers enrolled in a number of courses along with initiatives to help teachers and students reach the proficiency district wide.

"We have provided a Foundations of Mathematics for our pre-K to grade two teachers and we are going to continue to do that. We would like every single one of our pre-K to grade two teachers to have taken this course," said Roberts. "We are hearing loud and clear from teachers this is one of the best courses they have ever taken and that it has changed the face of how they teach math in their classroom, and it is totally aligned with our curriculum."

Many members of the school committee praised Roberts and Fredrickson along with their team on not only putting the presentation together but also working to improve on the low scoring areas in each school.

"I am always impressed with the Superintendent and the team on how you attack things. We don't sit back; we don't wait to see what others are doing," said Mayor Tom Koch. "This system is always at the forefront and you jump right in."

Special Ed Parents Meeting Nov. 8

The Quincy Parents Advisory Council to Special Education (QPAC) will meet Thursday, Nov. 8 at 7 p.m. at Quincy High School, 100 Coddington St.

This is an open, public meeting.

A QPAC volunteer will be available to parents and guardians at 6:30 p.m. to offer individualized assistance and support. For more information, call 617-653-7846.

KIP ORLANDO'S
men's hairstyling

"Come see Caline and Kip"

Men's Hairstyling in a Barbershop Atmosphere

Hours: Tues 9-6, Wed - Fri 9-8, Sat 9-6 • Appt. or walk-ins welcome
261 E. Squantum St., N. Quincy, MA 02171
617-786-8545 • www.kiporlando.com

JOIN US to make a difference in the lives of others!

Please join the cause to provide warmth and comfort this year for those less fortunate. Coats will be distributed through 3 local organizations: **Interfaith Social Services in Quincy; Weymouth Youth and Family Services in Weymouth; and Wellspring Multi-Service Center in Hull.**

Supporters wishing to donate are asked to bring gently-used adult or children's coats to the lobby of the **Keohane Funeral Home in Quincy** at 785 Hancock Street.

The winter coat drive begins in October and continues through the end of November. Help us meet our goal to collect 250 coats this winter.

Sponsored by
Keohane
FUNERAL HOME
Quincy, MA
617-773-3551
www.keohane.com

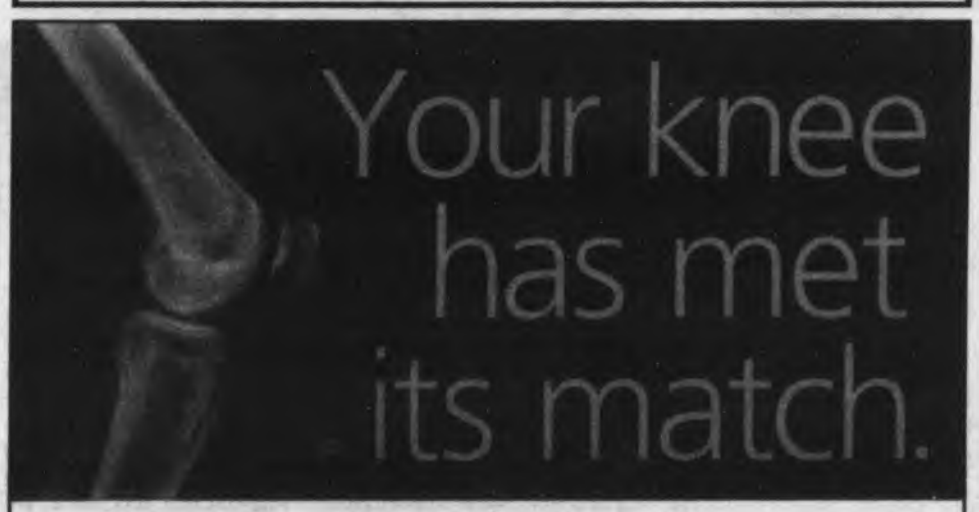

ShapeMatch®. It's the newest technological advancement in knee replacement. And if you're interested in a faster recovery, increased mobility and better outcomes from your knee surgery, you owe it to yourself to learn about ShapeMatch.

Visit bidmilton.org/kneereplacement today.

Beth Israel Deaconess Hospital
Milton

President, Senate Showdowns In Election Day Spotlight

Cont'd From Page 1

to the polls and helped elect then Illinois Sen. Barack Obama as the nation's 44th President and first African American to be elected to this nation's highest elective office. In Quincy four years ago, Obama won the city with 57.89 percent of the vote over Arizona Sen. John McCain who received 39.49 percent.

Shea is forecasting a slightly higher turnout this year – 72 percent or 41,480 registered voters – because of the intense interest in the Brown-Warren contest. Recent polls have shown the Republican Brown – who is vying for a full six-year term after winning the Senate seat long-held by the late Ted Kennedy in a special election in January 2010 – and Democrat Warren, a law professor at Harvard University – in a statistical dead-heat.

The Brown-Warren race may go down as the most expensive Senate race ever. The two candidates have raised more than $66 million while spending about $56 million to date. In their debates they have sparred over abortion rights, equal pay for women, immigration and taxes while putting forth their plans to create jobs.

Brown, at a recent campaign stop in Quincy, touted his bipartisan work with Democrats and Republicans since becoming the state's junior U.S. Senator. As the Bay State's only Republican in federal or state-wide office, he also said he would strive to bring balance to state and federal government. (*Story on Page 31*).

Warren, speaking at a different campaign stop here, emphasized her vision of having everyone pay their fair share and to provide future generations to grow up in a nation of expanding opportunity. (*Story on Page 30.*)

Brown, if re-elected, would be the first Republican in Massachusetts to win two successive Senate terms since Edward Brooke won election and re-election in 1966 and 1972.

Brown defeated Democrat and state Attorney General Martha Coakley in Quincy enroute to winning the Senate seat in 2010.

Both Brown and Warren have campaigned extensively in Quincy. The two candidates have been seen visiting businesses, attending civic events, touring project sites and stumping for votes at senior citizen housing facilities.

There is one other contested race on the ballot next Tuesday in Quincy. Cong. Stephen Lynch, a Democrat, and Boston businessman Joseph Selvaggi, a Republican, are running for Congress in the new 8th District that includes Quincy. (*Candidate profiles on Pages 32, 33*).

Lynch has represented the old 9th District since he was elected in a special election in October 2001 following the death of Cong. Joseph Moakley. The city's current Congressman, Bill Keating, is running for re-election in the new 9th District that stretches from Rockland to New Bedford to Cape Cod and the Islands.

There are uncontested contests for Governor's Councillor, state senator, state representative, Norfolk County Clerk of Courts, Register of Deeds and County Commissioner.

Another sign that the city's turnout will eclipse the 70 percent mark of 2008: the number of absentee ballots is running ahead of the pace from four years ago when 2,505 were cast.

In 2004, when turnout was 69.14 percent, some 2,115 absentee ballots were cast.

"We're very busy. The absentee ballots have been coming in very steady," Shea said. "I think the Senate race is busier than the President's race in this community."

There are also three questions or laws by initiative petition that appear on the ballot next Tuesday.

QUESTION 1 would prohibit any motor vehicle manufacturer, starting with model year 2015, from selling or leasing, either directly or through a dealer, a new motor vehicle without allowing the owner to have access to the same diagnostic and repair information made available to the manufacturer's dealers and in-state authorized repair facilities.

A Yes Vote would enact the proposed law. **A No Vote** would make no change in existing laws.

QUESTION 2 would allow a physician licensed in Massachusetts to prescribe medication, at a terminally ill patient's request, to end that patient's life. To qualify, a patient would have to be an adult resident who (1) is medically determined to be mentally capable of making and communicating health care decisions; (2) has been diagnosed by attending and consulting physicians as having an incurable, irreversible disease that will, within reasonable medical judgment, cause death within six months; and (3) voluntarily expresses a wish to die and has made an informed decision. The proposed law states that the patient would ingest the medicine in order to cause death in a humane and dignified manner.

A Yes Vote would enact the proposed law allowing a physician licensed in Massachusetts to prescribe medication, at the request of a terminally-ill patient meeting certain conditions, to end that person's life.

A No Vote would make no change in existing laws.

QUESTION 3 would eliminate state criminal and civil penalties for the medical use of marijuana by qualifying patients. To qualify, a patient must have been diagnosed with a debilitating medical condition, such as cancer, glaucoma, HIV-positive status or AIDS, hepatitis C, Crohn's disease, Parkinson's disease, ALS, or multiple sclerosis. The patient would also have to obtain a written certification, from a physician with whom the patient has a bona fide physician-patient relationship, that the patient has a specific debilitating medical condition and would likely obtain a net benefit from medical use of marijuana.

A Yes Vote would enact the proposed law eliminating state and criminal penalties related to the medical use of marijuana, allowing patients meeting certain conditions to obtain marijuana produced and distributed by new state-regulated centers or, in specific hardship cases, to grow marijuana for their own use.

A No Vote would make no changes to the law.

The complete text of all three ballot questions appear on Pages 20 and 21 of this issue of *The Quincy Sun*.

Shea said it would behoove voters to read the questions before the go to vote next Tuesday.

"Read the questions before you come to vote. There are three questions with lengthy explanations. The ballot is so lengthy that it required a second separate page. Voters should remember to fill out both sheets of the ballot," he said.

Shea also said he expects the polls will be very busy in the morning and then after 4 p.m. Polls open in Quincy at 7 a.m. and close at 8 p.m.

Quincy's ballot is also bilingual. Besides English, the text is translated in Chinese. The city is one of 18 communities with a bilingual ballot this election but Quincy is the only English-Chinese ballot in the state. The other 17 ballots are all English-Spanish.

The state mandates bilingual election ballots in municipalities with non-English minorities of more than 22 percent of the population.

Since some of the city's polling precincts are located in Quincy schools, all public schools here are closed next Tuesday because of the election.

Shea is hopeful election results will be tallied by 11 p.m. Tuesday evening.

Here are the uncontested races and candidates – all Democrat incumbents – on next Tuesday's ballot"

• Governor's Councillor – Christopher Iannella, Jr., 263 Pond St., Boston.

• State Senator (Norfolk and Plymouth District) – John F. Keenan, 37 Hobomock Rd., Quincy, seeking second two-year term.

• Representative in General Court (First Norfolk District) – Rep. Bruce Ayers, 45 Williams St., seeking eighth two-year term.

• Representative in General Court (Second Norfolk District) – Tackey Chan, 66 Meadowbrook Rd., Quincy, seeking second two-year term.

• Representative in General Court (Third Norfolk District) – Ronald Mariano, 200 Falls Blvd., seeking 11th two-year term.

Voters in Ward 3 Precinct 3 in Quincy have been redistricted from the First Norfolk District to the 13th Suffolk District. Incumbent Martin J. Walsh, 12 Tuttle St., Boston, seeking 9th two-year term.

• Norfolk County Clerk of Courts – Walter F. Timilty, Jr., 90 Nancy Rd., Milton, seeking third sixth-year term.

• Norfolk County Register of Deeds – William P. O'Donnell, 55 Albermarie Rd., Norwood, seeking a second full six-year term. He was appointed Register of Deeds in 2002 after the death of Paul Harold.

• Norfolk County Commissioner (elect two) – John M. Gillis, 1000 Southern Artery, and Francis W. O'Brien, 100 Presidents Way, Dedham.

Gillis, longtime former city clerk, was elected commissioner in 1992 and is seeking a sixth four-year term.

O'Brien, elected commissioner in 2004, is seeking a third four-year term.

Maryrose Mirick To Represent American Heart Association, Go Red For Women Campaign

Quincy native Maryrose Mirick, who has been dealing with heart disease for more than 30 years, has been selected by The American Heart Association (AHA) and the Go Red For Women® campaign to represent the organization for the 2012-2013 year.

Mirick, who currently lives in Weymouth, was one of six local Massachusetts women selected at the annual Heart of our Mission Awards reception held recently at the Hyatt Regency Hotel in Boston.

Go Red For Women is the American Heart Association's nationwide movement that celebrates the energy, passion, and power of women to band together and wipe out heart disease. The campaign aims to educate women that heart disease is their number-one killer.

Mirick has been dealing with heart disease since 1977 when she had her first cardiac catheterization and is presently on the list for a heart transplant. She is living a full, happy, healthy life with the instructions of her doctor.

In 1983, Mirick underwent a kidney transplant.

She explained that was when she truly knew that she had a debilitating disease that would attack the rest of her organs, and made the conscious decision to start fighting hard to keep her heart healthy. Mirick has surpassed any doctors' thoughts that she would survive this long without a heart transplant.

MARYROSE MIRICK

"Emotionally it's been hard and it's been a stressful journey for my family as well because they don't want to see me worried or getting upset. I try to stay relaxed and reduce stress by exercising and eating healthy," Mirick said. "Life is for living. Your heart is your engine and you have to take care of it. Feed it well, treat it well and it will do the same."

The annual Heart of Our Mission reception is an event to commemorate key volunteers who have demonstrated passion and commitment for moving forward the AHA's mission of building healthier lives, free of cardiovascular diseases and stroke.

The Heart of Our Mission also served as the premiere of this year's local Go Red spokeswomen, including Mirick, who will serve as the face of the Go Red movement in Massachusetts. The Heart of Our Mission Award and Making the Stroke Connection Award recipients were also honored and presented during the stage program.

GoRedForWomen.org connects millions of women of all ages and gives them tangible resources to turn personal choices into life-saving actions.

For more information, visit GoRedForWomen.org or call 1-888-MY-HEART (1-888-694-3278).

IN RECOGNITION of October as National Breast Cancer Awareness month, Atria Marina Place hosted a White Elephant Sale. With the help of residents and staff the two-day total amounted to $838. All proceeds benefited the American Cancer Society. Shown here are residents Lil DiPaolo and Bertha Chew.

'Shopping Extravaganza' At The View Restaurant Set For Nov. 15

The View Restaurant and Tavern located at 357 West Squantum St., Quincy, will host a "Girls Night Out Shopping Extravaganza" Thursday, Nov. 15 at 7 p.m.

Vendors will include: jewelry, handbags, photography, sports memorabilia, wreaths, gingerbread houses, accessories and gifts.

Everyone is welcome.

Admission is free and food and drinks will be available.

A smarter way to target prostate cancer.

MEET ARTEMIS.

In the battle against prostate cancer, there's a new weapon: Artemis. It's the fusion of 3D imaging technologies that brings pinpoint accuracy to prostate biopsies, and brings you an enhanced level of confidence in your care.

HEAR WHAT ARTEMIS HAS TO SAY AT BIDMILTON.ORG/PROSTATEHEALTH.

Beth Israel Deaconess Hospital
Milton

Best Western

The Adams Pub

29 Hancock Street at The Best Western Adams Inn

BOOK YOUR HOLIDAY PARTY!

The Pub is the perfect place for your office party!
Private Room for 20-30 guests

FOR LARGER EVENTS WE CAN ACCOMODATE 30-200 IN OUR BALLROOM

CALL 617-745-5423 FOR MORE INFORMATION

This Week's Blackboard Specials:

Adams Style Baked Meatloaf..... $14.50

Shrimp Scampi..... $14
served over linguine with garlic bread

Bacon Wrapped Scallops.... $9

Broiled Haddock Melt..... $9
with Havarti cheese and one side

KENO

ANNUAL CRAFTS FAIR

Hancock Park Rehabilitation & Nursing Center
& Allerton House Assisted Living Community
Invite you to Join Us!

Friday, November 9, 2012 • 10:00 am - 2:00 pm
Lobby Level of our community

Visit Vendor Booths:

Tuccelli Confections
Avon
Tastefully Simple
Thirty One Gifts
Sports Apparel
Usbourne Books
Born to be Worn
Party Lites

Enjoy baked goods, raffles and white elephant table!

617-471-2600

Allerton House at Hancock Park Assisted Living Community

Hancock Park Rehabilitation & Nursing Center

Welch Healthcare & Retirement Group has been serving the housing, healthcare and rehabilitation needs of seniors for over 60 years.

City of Quincy Residential Street Listing

LEGAL NOTICE

Street	Ward/Precinct	Range	Zip
Abbey Rd	2-1	2 to 23	02169
Aberdeen Rd	6-5	3 to 102	02171
Abigail Ave	2-5	11 to 25	02169
Acton St	3-2	3 to 41	02170
Adams Cir	5-3	16 to 44	02169
Adams Ct	5-1	2 to 2	02169
Adams St	1-3	1 to 77	02169
Adams St	3-1	330 to 523	02169
Adams St	3-4	565 to 707	02169
Adams St	4-2	550 to 626	02169
Adams St	5-3	140 to 311	02169
Adele Rd	4-1	35 to 63	02169
Adeline Pl	1-3	10 to 10	02169
Agawam Rd	1-4	5 to 35	02169
Airport Rd	6-3	47 to 98	02171
Albany St	3-4	7 to 38	02170
Albatross Rd	1-4	58 to 192	02169
Albertina St	4-1	11 to 79	02169
Albertina St	4-5	14 to 82	02169
Albion Rd	6-2	2 to 74	02170
Alden St	2-4	5 to 30	02169
Algonquin Rd	1-4	9 to 50	02169
Allerton St	1-4	7 to 80	02169
Alrick Rd	4-2	5 to 95	02169
Alstead St	6-3	68 to 105	02171
Alton Rd	2-5	4 to 100	02169
Alvin Ave	3-4	6 to 110	02171
Ames St	4-1	11 to 100	02169
Amesbury St	3-4	99 to 108	02170
Amesbury St	3-4	30 to 76	02171
Amsterdam Ave	3-4	6 to 19	02171
Anderson Rd	5-3	5 to 24	02170
Andrews Rd	5-4	7 to 82	02170
Angus St	3-4	4 to 25	02171
Apex St	2-2	2 to 28	02169
Appleton St	6-1	4 to 88	02171
Appleton St	6-4	11 to 93	02171
Apthorp St	6-4	6 to 68	02170
Ardell St	*3-3*	*6 to 89*	*02171*
Argonne St	*4-3*	*4 to 49*	*02169*
Arlington St	*3-2*	*243 to 249*	*02170*
Arlington St	*3-5*	*137 to 235*	*02170*
Armory St	5-4	6 to 55	02169
Arnold Rd	6-4	10 to 75	02171
Arnold St	2-1	1 to 127	02169
Arnold St	2-4	112 to 130	02169
Arthur Ave	4-4	11 to 14	02169
Arthur St	4-4	8 to 83	02169
Ash St	3-3	9 to 13	02171
Ashland St	4-3	7 to 45	02169
Ashworth Rd	6-5	3 to 93	02171
Assabet Rd	1-1	65 to 107	02169
Assabet Rd	1-4	47 to 53	02169
Atherton St	2-4	1 to 49	02169
Atlantic St	6-1	57 to 336	02171
Audrey St	2-5	2 to 22	02169
Avalon Ave	2-1	3 to 77	02169
Avon Way	5-1	4 to 34	02169
Avon Way	5-3	11 to 27	02169
Babcock St	1-4	1 to 120	02169
Babcock St	1-5	128 to 195	02169
Bailey St	1-3	7 to 25	02169
Baker Ave	2-1	22 to 50	02169
Ballou St	4-3	10 to 86	02169
Barbour Ter	1-1	19 to 83	02169
Barham Ave	3-4	134 to 155	02170
Barham Ave	3-4	9 to 131	02171
Barry St	4-2	4 to 53	02169
Bartlett St	4-1	9 to 111	02169
Bass St	5-2	7 to 36	02170
Bates Ave	4-3	12 to 163	02169
Baxter Ave	2-1	11 to 114	02169
Baxter St	2-4	6 to 58	02169
Bay Ct	1-2	9 to 9	02169
Bay St	6-5	8 to 62	02171
Bay State Rd	6-3	1 to 77	02171
Bay View Ave	1-5	8 to 129	02169
Bayberry Rd	6-5	5 to 52	02171
Bayfield Rd	6-4	9 to 96	02171
Bayside Rd	6-5	3 to 163	02171
Bayswater Rd	1-5	9 to 18	02169

LEGAL NOTICE

Street	Ward/Precinct	Range	Zip
Bayview St	1-1	14 to 14	02169
Bayview St	2-1	24 to 61	02169
Beach St	5-2	10 to 58	02170
Beach St	5-5	68 to 303	02170
Beacon St	2-1	1 to 41	02169
Beale St	3-2	125 to 347	02170
Beale St	3-4	430 to 492	02169
Beale St	3-4	330 to 498	02170
Beale St	5-2	23 to 72	02170
Becket St	3-3	2 to 46	02171
Bedford St	5-3	1 to 61	02169
Beebe Rd	1-2	10 to 52	02169
Beechwood St	2-1	10 to 51	02169
Bell St	1-5	7 to 38	02169
Bellevue Rd	6-5	4 to 319	02171
Belmont St	3-2	251 to 416	02170
Belmont St	3-3	7 to 15	02171
Belmont St	3-4	81 to 151	02170
Belmont St	3-4	19 to 59	02171
Belmont St	3-5	82 to 230	02170
Belmont St	3-5	24 to 62	02171
Bennington St	4-5	1 to 83	02169
Bent Ter	1-1	7 to 25	02169
Berkeley St	2-4	5 to 31	02169
Berlin St	5-2	3 to 65	02170
Berry St	2-5	11 to 28	02169
Bersani Cir	6-1	11 to 30	02171
Bessie St	2-1	1 to 1	02169
Bethel Ter	1-2	11 to 11	02169
Beverly St	4-3	15 to 31	02169
Bicknell St	1-2	6 to 100	02169
Bigelow St	2-4	12 to 40	02169
Bigelow St	5-1	25 to 103	02169
Billings Rd	5-5	273 to 372	02170
Billings Rd	6-1	243 to 304	02171
Billings Rd	6-2	16 to 156	02171
Billings Rd	6-4	207 to 276	02170
Billings Rd	6-4	135 to 208	02171
Billings St	*6-1*	*4 to 303*	*02171*
Binnacle Ln	*1-2*	*11 to 36*	*02169*
Birch St	6-2	6 to 43	02171
Bird St	1-5	1 to 100	02169
Bishop Rd	3-4	5 to 43	02170
Bittern Rd	1-4	1 to 50	02169
Blackwell St	6-1	8 to 12	02171
Blake St	5-2	7 to 31	02170
Bloomfield St	6-5	8 to 40	02171
Booth St	4-4	34 to 34	02169
Booth St	5-1	6 to 6	02169
Border St	6-5	9 to 36	02171
Botolph St	6-1	24 to 102	02171
Botolph St	6-2	11 to 83	02171
Bowdoin St	3-3	8 to 15	02171
Bowdoin St	3-4	31 to 111	02171
Bower Rd	2-2	15 to 49	02169
Bower Rd	2-5	74 to 114	02169
Bower Rd Ext	2-5	110 to 116	02169
Bowes Ave	1-2	10 to 57	02169
Brackett St	1-1	45 to 99	02169
Brackett St	1-3	60 to 96	02169
Bradford St	2-5	1 to 43	02169
Brae Rd	3-1	8 to 34	02169
Braintree Ave	1-1	11 to 61	02169
Braintree Ave	1-4	10 to 76	02169
Branch St	4-5	1 to 41	02169
Breck Pl	6-3	1 to 5	02171
Bridge St	1-3	28 to 28	02169
Bridge St	5-3	23 to 33	02169
Brigantine Ln	6-3	1 to 16	02171
Briggs St	5-4	4 to 36	02170
Brighton St	1-5	28 to 36	02169
Brinsley St	1-4	1 to 19	02169
Brinsley St	1-5	6 to 6	02169
Broad St	1-3	38 to 39	02169
Broadway	2-2	13 to 94	02169
Broadway	2-3	14 to 48	02169
Broady Ave	1-2	5 to 50	02169
Brockton Ave	1-2	1 to 49	02169
Bromfield St	5-5	2 to 160	02170
Brook Rd	4-4	85 to 95	02169
Brook Rd	4-5	110 to 156	02169

LEGAL NOTICE

Street	Ward/Precinct	Range	Zip
Brook Rd	5-1	12 to 94	02169
Brook St	3-2	30 to 156	02170
Brook St	3-5	49 to 147	02170
Brooks Ave	4-5	1 to 135	02169
Brunswick St	6-5	3 to 72	02171
Bryant Ave	4-3	15 to 41	02169
Buckingham Rd	6-2	2 to 70	02170
Buckley St	4-4	3 to 66	02169
Bunker Hill Ln	4-1	8 to 166	02169
Bunker Hill Ln	4-3	11 to 55	02169
Burns Ave	2-3	9 to 75	02169
Butler Rd	1-3	41 to 170	02169
Butler Rd	5-3	34 to 126	02169
Cairn St	2-5	7 to 7	02169
Caledonia Ave	4-5	3 to 24	02169
California Ave	4-3	19 to 109	02169
Calumet St	6-4	3 to 35	02170
Calvin Rd	1-1	9 to 47	02169
Camden St	1-4	78 to 78	02169
Campbell St	4-2	6 to 103	02169
Campbell St	4-3	11 to 41	02169
Canton Rd	6-4	1 to 23	02171
Captains Walk	1-2	8 to 72	02169
Carle Rd	6-4	8 to 39	02170
Carlisle St	6-1	54 to 90	02171
Carlmark St	4-4	4 to 24	02169
Carlson St	3-1	1 to 44	02169
Carrigg Rd	6-5	10 to 28	02171
Carrolls Ln	3-1	11 to 29	02169
Carruth St	5-3	9 to 44	02170
Carter St	2-5	6 to 29	02169
Casco St	1-5	9 to 30	02169
Cedar Pl	1-3	15 to 15	02169
Cedar St	3-1	49 to 123	02170
Cedar St	5-3	58 to 126	02170
Central Ave	1-5	9 to 19	02169
Centre St	4-1	49 to 229	02169
Centre St	4-2	21 to 37	02169
Centre St	4-4	14 to 186	02169
Centre St	4-5	192 to 537	02169
Channing St	6-4	4 to 66	02170
Chapel St	1-5	19 to 21	02169
Chapman St	5-2	8 to 82	02170
Charles St	1-5	10 to 134	02169
Charlesmount Ave	2-3	5 to 58	02169
Chase St	2-2	9 to 24	02169
Cheriton Rd	5-2	11 to 59	02170
Cheriton Rd	6-2	14 to 64	02170
Cherry St	2-1	9 to 44	02169
Chesley Rd	1-2	6 to 13	02169
Chester St	5-2	9 to 53	02170
Chick St	5-5	5 to 31	02170
Chickatabot Rd	1-1	51 to 79	02169
Chickatabot Rd	1-4	7 to 80	02169
Chubbuck St	2-2	43 to 131	02169
Chubbuck St	2-3	12 to 48	02169
Churchill Rd	3-1	11 to 78	02169
Circuit Rd	2-2	28 to 75	02169
Cityview Ln	3-1	1 to 2	02169
Claremont Ave	2-2	9 to 36	02169
Clarendon St	2-4	10 to 37	02169
Clark St	6-2	10 to 26	02171
Clay St	5-2	80 to 163	02170
Cleaves St	5-5	11 to 53	02170
Clement Ter	3-4	3 to 91	02171
Cleverly Ct	2-2	27 to 79	02169
Cliff St	4-2	9 to 103	02169
Clifton St	1-3	9 to 20	02169
Clive St	6-1	5 to 30	02171
Coddington St	5-1	53 to 67	02169
Colby Rd	6-4	10 to 126	02171
Colonial Dr	5-3	15 to 193	02169
Columbia St	4-5	41 to 105	02169
Comm. Shea Blvd	6-3	133 to 133	02171
Common St	3-1	12 to 82	02169
Common St	4-2	5 to 299	02169
Common St	4-4	138 to 308	02169
Commonwealth Ave	2-1	2 to 59	02169
Commonwealth Ave	2-2	76 to 76	02169
Conant Rd	6-1	9 to 75	02171
Conant Rd	6-5	12 to 72	02171

Cont'd. on Page 13

City of Quincy Residential Street Listing

LEGAL NOTICE

Street	Ward/Precinct	Range	Zip
Cont'd. from Page 12			
Connell St	4-2	12 to 160	02169
Connell St	4-3	167 to 167	02169
Conrad St	2-5	11 to 20	02169
Copeland St	4-2	161 to 369	02169
Copeland St	4-4	10 to 148	02169
Copley St	5-5	11 to 75	02170
Cottage Ave	5-1	3 to 31	02169
County Rd	4-2	5 to 30	02169
Cove Way	2-1	100 to 200	02169
Crabtree Rd	6-5	3 to 164	02171
Craig Ave	2-3	11 to 20	02169
Cranch St	3-1	7 to 120	02169
Crane Rd	1-4	46 to 57	02169
Crescent St	4-2	23 to 175	02169
Crescent St	4-3	156 to 156	02169
Crest St	2-5	1 to 22	02169
Crosby St	1-5	1 to 70	02169
Cross St	4-2	9 to 117	02169
Cummings Ave	5-5	85 to 115	02170
Cummings Ave	6-4	13 to 61	02170
Curlew Rd	1-4	2 to 96	02169
Curtis Ave	2-1	4 to 120	02169
Curtis St	3-1	6 to 61	02169
Cushing St	5-2	1 to 60	02170
Cutter Ln	6-3	1 to 19	02171
Cyril St	2-4	7 to 23	02169
Dahlgren St	3-4	9 to 18	02171
Dale Ave	2-5	9 to 73	02169
Darrow St	1-5	3 to 164	02169
Dartmouth St	2-4	4 to 31	02169
Davis St	5-5	1 to 192	02170
Dayton St	4-2	3 to 100	02169
Dean Rd	6-5	11 to 26	02171
Dee Rd	2-1	13 to 48	02169
Deerfield St	6-5	7 to 58	02171
Delano Ave	1-4	19 to 64	02169
Deldorf St	3-1	12 to 50	02169
Densmore St	3-3	31 to 31	02171
Desmoines Rd	2-2	15 to 50	02169
Desmoines Rd	2-3	12 to 16	02169
Dewson Rd	5-3	20 to 87	02169
Dickens St	5-4	8 to 85	02170
Dickens St	5-5	91 to 91	02170
Dimmock St	5-3	43 to 126	02169
Ditmar St	6-3	11 to 19	02171
Ditmar St	6-5	8 to 8	02171
Division St	3-3	6 to 67	02171
Dixwell Ave	5-1	66 to 122	02169
Dixwell Ave	5-3	11 to 117	02169
Doane St	1-2	6 to 130	02169
Doble St	4-1	3 to 36	02169
Dockray St	3-4	26 to 32	02169
Dorchester St	6-5	7 to 161	02171
Douglas St	4-3	1 to 17	02169
Douse Rd	5-3	3 to 18	02170
Doyle Ter	1-2	7 to 30	02169
Dunbarton Rd	5-2	1 to 34	02170
Dundee Rd	6-5	15 to 108	02171
Dunmore St	4-2	16 to 26	02169
Dunns Ct	4-2	11 to 17	02169
Dunns Hill Rd	4-2	1 to 19	02169
Dunns Hill Rd	4-4	4 to 4	02169
Dustin St	4-3	6 to 7	02169
Dysart St	2-5	10 to 118	02169
Earle St	5-2	10 to 18	02170
East Elm Ave	5-4	23 to 23	02170
East Elm Ave	5-5	25 to 25	02169
East Elm Ave	5-5	12 to 172	02170
East Howard St	2-2	86 to 134	02169
East Squantum St	6-1	190 to 292	02171
East Squantum St	6-2	128 to 128	02170
East Squantum St	6-2	25 to 170	02171
East Squantum St	6-3	320 to 420	02171
East Squantum St	6-4	153 to 195	02171
East Squantum St	6-5	285 to 950	02171
Eaton Rd	1-1	2 to 28	02169
Ebbett Ave	5-4	1 to 32	02170
Eddie St	3-4	2 to 48	02169
Edgehill Rd	4-3	15 to 15	02169
Edgemere Rd	1-3	2 to 84	02169
Edgewater Dr	1-5	3 to 173	02169
Edgewood Cir	1-3	10 to 36	02169

LEGAL NOTICE

Street	Ward/Precinct	Range	Zip
Edgeworth Rd	6-3	20 to 34	02171
Edgeworth Rd	6-5	7 to 39	02171
Edinboro Rd	2-1	11 to 85	02169
Edinboro Rd	2-4	10 to 96	02169
Edison Park	1-1	9 to 85	02169
Edison St	1-1	16 to 80	02169
Edison St	2-1	41 to 73	02169
Edwards Ln	1-2	4 to 21	02169
Edwards St	2-4	5 to 127	02169
Edwin St	6-2	1 to 30	02171
Edwin St	6-4	39 to 130	02171
Elcott Rd	1-4	11 to 30	02169
Ellerton Rd	2-4	1 to 62	02169
Ellington Rd	5-2	5 to 64	02170
Elliot Ave	3-4	38 to 268	02171
Ellis St	4-3	2 to 34	02169
Elm Ave	5-2	12 to 84	02170
Elm Ave	5-4	5 to 117	02170
Elm Ave	5-5	92 to 124	02170
Elm St	1-1	179 to 197	02169
Elm St	2-4	79 to 160	02169
Elm St	2-5	17 to 55	02169
Elm St	5-1	16 to 202	02169
Elmwood Ave	3-2	161 to 245	02170
Elmwood Ave	3-4	260 to 375	02170
Elmwood Ave	3-5	9 to 149	02170
Elmwood Park	3-4	8 to 99	02170
Emerald St	4-3	3 to 100	02169
Empire St	1-2	5 to 33	02169
Empire St	1-4	10 to 52	02169
Endicott St	2-5	2 to 78	02169
Ernest Ave	4-2	10 to 14	02169
Essex St	6-5	7 to 185	02171
Estabrook Rd	5-4	10 to 57	02170
Euclid Ave	5-3	2 to 64	02169
Eustis St	5-5	2 to 52	02170
Evans St	3-3	92 to 128	02171
Evelyn Pl	3-4	21 to 25	02171
Everett St	3-2	44 to 260	02170
Exeter St	3-2	1 to 91	02170
Fairmount Way	5-3	16 to 34	02169
Fairview Rd	3-1	11 to 38	02169
Fallon Ct	5-1	1 to 32	02169
Falls Blvd	2-2	200 to 500	02169
Falls Blvd	2-5	2001 to 2001	02169
Farnum St	2-1	2 to 34	02169
Farrell St	3-1	9 to 31	02169
Farrington St	3-2	308 to 324	02170
Farrington St	3-5	37 to 291	02170
Farrington St	3-5	25 to 76	02171
Faxon Ave	1-3	10 to 10	02169
Faxon Ln	2-5	29 to 114	02169
Faxon Park Rd	2-5	15 to 127	02169
Faxon Rd	6-2	3 to 113	02171
Faxon Rd	6-4	4 to 138	02171
Fayette St	3-2	312 to 326	02170
Fayette St	3-5	85 to 294	02170
Fayette St	3-5	95 to 95	02171
Federal Ave	4-5	52 to 225	02169
Federal Ave	5-1	6 to 34	02169
Felton St	6-2	5 to 15	02171
Fenno St	5-4	191 to 191	02169
Fenno St	5-4	20 to 370	02170
Fenno St	5-5	404 to 404	02170
Fensmere Ave	1-5	4 to 42	02169
Ferndale Rd	5-2	6 to 61	02170
Ferriter St	4-3	4 to 27	02169
Field St	1-3	22 to 42	02169
Fifth Ave	2-1	25 to 110	02169
Fifth Ave	2-3	115 to 115	02169
Figurehead Ln	1-2	4 to 34	02169
Filbert St	4-4	2 to 72	02169
First St	1-1	11 to 28	02169
Flagg St	5-4	2 to 20	02170
Florence St	5-4	3 to 70	02170
Flynt St	6-2	6 to 59	02171
Follett St	2-1	101 to 105	02169
Forbes Hill Rd	3-4	10 to 115	02170
Forbush Ave	1-2	6 to 17	02169
Ford St	1-1	1 to 11	02169
Forest Ave	4-3	8 to 106	02169
Forum Rd	2-5	17 to 52	02169
Fowler St	2-4	9 to 21	02169

LEGAL NOTICE

Street	Ward/Precinct	Range	Zip
Francis Ave	5-1	5 to 32	02169
Franklin Ave	5-5	14 to 146	02170
Franklin Pl	5-1	6 to 28	02169
Franklin St	2-5	124 to 368	02169
Franklin St	4-5	177 to 247	02169
Franklin St	5-1	15 to 116	02169
Franklin Ter	5-5	6 to 6	02170
Freca Rd	1-5	9 to 9	02169
Frederick St	4-1	4 to 22	02169
Freedom Way	3-4	114 to 118	02170
Freeman St	6-4	7 to 95	02170
French St	6-4	4 to 78	02171
Furnace Ave	4-2	6 to 33	02169
Furnace Brook Pky	1-3	80 to 204	02169
Furnace Brook Pky	1-4	10 to 66	02169
Furnace Brook Pky	3-1	704 to 880	02169
Furnace Brook Pky	4-2	902 to 1296	02169
Furnace Brook Pky	4-3	1397 to 1501	02169
Furnace Brook Pky	5-3	409 to 690	02169
Furnace Brook Pky	5-3	403 to 580	02170
Furnace Brook Pky	5-4	242 to 310	02169
Gannett Rd	1-4	3 to 56	02169
Gardiner Rd	4-3	16 to 226	02169
Garfield St	4-4	54 to 113	02169
Garfield St	5-1	2 to 99	02169
Garrett Dr	4-2	3 to 5	02169
Gay St	2-5	10 to 65	02169
George Rd	5-3	4 to 71	02170
Georgiana Rd	1-2	12 to 12	02169
Germain Ave	2-1	20 to 74	02169
Germain Ave	2-2	41 to 85	02169
Germain Ave	2-3	2 to 31	02169
Gertrude Ave	1-2	1 to 10	02169
Gibbs St	2-1	10 to 10	02169
Gilbert St	4-4	89 to 97	02169
Gilbert St	4-5	65 to 102	02169
Gilmore St	5-3	8 to 45	02170
Gilson Rd	1-3	6 to 32	02169
Gladstone St	6-5	3 to 70	02171
Glendale Rd	5-3	15 to 192	02169
Glenview Rd	2-2	10 to 29	02169
Glenwood Way	2-4	2 to 20	02169
Glover Ave	6-2	20 to 118	02171
Glynn Ter	1-1	1 to 24	02169
Goddard St	4-5	19 to 107	02169
Goddard St	5-1	4 to 26	02169
Gordon St	6-4	2 to 44	02171
Gordon Ter	4-4	1 to 25	02169
Gothland St	3-1	2 to 25	02169
Gould St	5-5	7 to 66	02170
Governors Rd	4-3	146 to 249	02169
Grace Rd	1-2	3 to 36	02169
Grafton St	2-4	8 to 65	02169
Graham St	1-1	31 to 47	02169
Graham St	2-1	30 to 80	02169
Graham Ter	1-1	3 to 15	02169
Grand View Ave	3-2	1 to 164	02170
Grand View Ter	3-2	3 to 4	02170
Granger St	3-2	9 to 91	02170
Granger St	3-4	108 to 160	02170
Granite Rail Ct	4-3	2 to 8	02169
Granite St	3-1	99 to 235	02169
Granite St	4-4	318 to 458	02169
Granite St	5-1	154 to 313	02169
Grant Pl	2-4	10 to 13	02169
Granville St	5-1	5 to 22	02169
Greene St	5-4	11 to 140	02170
Greenleaf St	1-3	17 to 124	02169
Greenview St	3-4	1 to 38	02169
Greenwood Ave	5-2	8 to 32	02170
Grenwold Rd	5-3	1 to 71	02169
Greystone St	4-1	8 to 36	02169
Gridley St	4-3	7 to 123	02169
Grogan Ave	4-2	1 to 80	02169
Grossman St	4-4	9 to 47	02169
Grove St	4-3	23 to 154	02169
Guild St	5-1	11 to 22	02169
Hall Pl	4-2	1 to 142	02169
Hamden Cir	5-5	2 to 145	02170
Hamilton Ave	3-4	41 to 200	02171
Hamilton Ave	3-5	4 to 32	02171

Cont'd. on Page 14

City of Quincy Residential Street Listing

LEGAL NOTICE

Street	Ward/Precinct	Range	Zip
Cont'd. from Page 13			
Hamilton St	5-5	4 to 102	02170
Hammond Ct	5-1	2 to 14	02169
Hancock St	1-3	1025 to 1205	02169
Hancock St	3-3	2 to 159	02171
Hancock St	5-1	1363 to 1454	02169
Hancock St	5-1	1431 to 1431	02171
Hancock St	5-2	503 to 757	02170
Hancock St	5-2	457 to 511	02171
Hancock St	5-3	803 to 983	02170
Hancock St	5-4	738 to 968	02170
Hancock St	6-2	500 to 522	02170
Hancock St	6-2	333 to 480	02171
Hancock Ter	5-2	7 to 18	02170
Hanna St	2-1	10 to 36	02169
Harbor View St	6-5	15 to 57	02171
Harbourside Rd	6-3	19 to 87	02171
Hardwick Rd	2-5	7 to 40	02169
Harkins St	2-4	10 to 14	02169
Harriet Ave	3-3	18 to 181	02171
Harrington Ave	2-4	11 to 64	02169
Harris St	4-2	5 to 65	02169
Harrison St	2-1	11 to 56	02169
Harvard St	3-2	200 to 292	02170
Harvard St	3-3	8 to 16	02171
Harvard St	3-4	105 to 269	02170
Harvard St	3-4	15 to 98	02171
Harvey Ln	1-5	8 to 8	02169
Hatherly Rd	3-4	6 to 50	02170
Havilend St	5-4	10 to 111	02170
Hawthorne St	1-5	9 to 34	02169
Hayden St	4-1	19 to 49	02169
Heath St	6-5	10 to 34	02171
Helene St	4-1	5 to 23	02169
Henry St	6-4	54 to 98	02171
Herbert Rd	6-4	3 to 30	02171
Heritage Rd	5-3	5 to 54	02169
Heron Rd	1-4	22 to 32	02169
Hersey Pl	*2-1*	*13 to 24*	*02169*
High Point Cir	*3-1*	*8 to 10*	*02169*
High School Ave	*2-5*	*12 to 30*	*02169*
High St	*2-5*	*6 to 108*	*02169*
High St	4-5	5 to 95	02169
Highfield Rd	1-1	17 to 69	02169
Highfield Rd	1-3	7 to 22	02169
Highland Ave	3-2	265 to 265	02169
Highland Ave	3-2	237 to 420	02170
Highland Ave	3-5	10 to 217	02170
Highpoint Cir	3-1	6 to 10	02169
Hilda St	3-4	3 to 63	02169
Hill St	4-1	9 to 22	02169
Hillcrest Rd	6-5	13 to 25	02171
Hillsboro St	2-5	3 to 79	02169
Hillside Ave	3-2	10 to 72	02170
Hillside Ave	3-4	88 to 127	02170
Hilltop St	4-2	7 to 56	02169
Hilma St	3-4	10 to 102	02171
Hitchcock Ter	2-4	10 to 15	02169
Hobart St	3-4	193 to 259	02170
Hobart St	3-5	42 to 134	02170
Hobomack Rd	1-4	10 to 57	02169
Hodges Ave	6-2	4 to 72	02171
Hodges Ct	6-2	7 to 16	02171
Hodgkinson St	1-2	12 to 72	02169
Holbrook Rd	3-3	133 to 239	02171
Holbrook Rd	3-4	132 to 302	02171
Holbrook Rd	3-5	41 to 58	02170
Holbrook Rd	3-5	74 to 120	02171
Hollis Ave	6-2	9 to 116	02171
Hollis Ave	6-4	136 to 245	02171
Holliston St	4-3	45 to 45	02169
Holmes St	6-2	5 to 120	02171
Holyoke St	6-1	9 to 72	02171
Homer Rd	1-1	1 to 56	02169
Homestead Ave	1-5	6 to 22	02169
Hood St	1-5	5 to 20	02169
Hooper St	1-4	30 to 60	02169
Hoover Ave	2-5	11 to 29	02169
Hopedale St	4-1	3 to 26	02169
Hovey St	6-1	3 to 64	02171
Howe St	1-2	2 to 65	02169
Huckins Ave	6-5	2 to 179	02171
Hudson St	5-3	28 to 62	02169
Hudson St	5-4	2 to 22	02169
Hughes St	4-5	1 to 72	02169
Hull St	1-5	6 to 30	02169
Hummock Rd	6-5	14 to 40	02171
Hunt St	6-2	18 to 54	02171
Huntley Rd	1-3	30 to 62	02169
Huntress St	1-4	67 to 91	02169
Hutchinson Ln	6-3	1 to 14	02171
Hyde St	2-5	10 to 42	02169
Hynes Ave	4-1	9 to 26	02169
Ida St	4-1	11 to 11	02169
Independence Ave	4-5	36 to 244	02169
Independence Ave	5-1	19 to 19	02169
Ingram St	1-4	9 to 9	02169
Intervale St	4-5	3 to 155	02169
Isabella St	4-1	18 to 22	02169
Isabella St	4-5	2 to 12	02169
Island Ave	1-5	3 to 117	02169
Jackson St	5-1	1 to 56	02169
James St	2-4	4 to 29	02169
Janet Rd	5-4	5 to 37	02170
Jenness St	4-2	14 to 71	02169
Jewett St	1-4	11 to 20	02169
Joan Dr	3-1	11 to 70	02169
John St	3-3	8 to 67	02171
Johnson Ave	1-3	14 to 14	02169
Jordan St	5-5	25 to 25	02170
Joseph St	1-4	17 to 29	02169
Keating St	2-3	52 to 72	02169
Kemper St	5-2	10 to 34	02170
Kemper St	5-4	61 to 156	02170
Kendall St	6-1	16 to 74	02171
Kendall St	6-2	37 to 71	02171
Kendrick Ave	2-5	133 to 220	02169
Kent St	4-4	4 to 75	02169
Ketch Ln	6-3	1 to 23	02171
Keyes St	2-4	2 to 45	02169
Kidder St	*4-4*	*43 to 55*	*02169*
Kidder St	*5-1*	*9 to 54*	*02169*
Kilby St	1-4	12 to 19	02169
Kimball St	4-2	3 to 60	02169
Kimball St	4-3	53 to 53	02169
Kittredge Ave	2-1	7 to 30	02169
Knollwood Rd	6-5	10 to 100	02171
Labadine St	5-5	16 to 20	02170
Lafayette St	5-3	9 to 43	02169
Lafayette St	5-4	4 to 32	02169
Lakeside Ave	1-5	9 to 36	02169
Lancaster St	2-4	6 to 118	02169
Landers Rd	5-5	4 to 19	02170
Landgrane St	6-5	8 to 17	02171
Langley Cir	5-4	7 to 30	02170
Lansdowne St	6-5	7 to 184	02171
Lark St	4-4	15 to 19	02169
Larry Pl	4-3	1 to 40	02169
Larry St	4-1	20 to 30	02169
Lawn Ave	2-1	1 to 90	02169
Lawrence St	2-2	7 to 34	02169
Lawry St	4-5	1 to 3	02169
Lawton Rd	5-1	7 to 7	02169
Lebanon St	2-1	16 to 33	02169
Lee St	1-4	7 to 12	02169
Lenox St	1-4	1 to 41	02169
Lenox St	1-5	46 to 126	02169
Liberty St	4-5	53 to 291	02169
Lillian Rd	5-3	3 to 18	02170
Lincoln Ave	3-2	14 to 129	02170
Lind St	1-2	53 to 71	02169
Lind St	1-4	14 to 80	02169
Linden Ct	1-3	5 to 15	02169
Linden St	5-2	12 to 22	02170
Littlefield St	1-5	3 to 76	02169
Livesey Rd	6-5	12 to 24	02171
Lois Ter	5-5	6 to 14	02170
London Ave	3-4	11 to 52	02171
Longwood Rd	1-3	5 to 81	02169
Loring St	4-1	28 to 62	02169
Lowe St	2-4	12 to 36	02169
Lowell St	4-3	8 to 21	02169
Ludlow Rd	6-3	1 to 19	02171
Lunt St	6-2	3 to 66	02171
Lurton St	4-5	6 to 66	02169
Lyons St	4-1	8 to 54	02169
Lyons St	4-2	13 to 55	02169
Macy St	1-5	4 to 125	02169
Madeleine St	1-4	15 to 28	02169
Madison Ave	2-5	4 to 169	02169
Main St	2-4	5 to 198	02169
Malden St	4-3	3 to 41	02169
Mallard Rd	1-4	12 to 55	02169
Malvern St	1-4	3 to 95	02169
Malvern St	1-5	32 to 32	02169
Malvesti Way	4-3	10 to 53	02169
Manet Ave	1-4	7 to 222	02169
Manet Ave	1-5	155 to 384	02169
Marginal Rd	1-3	31 to 31	02169
Marina Dr	6-3	100 to 2001	02171
Marine St	1-5	10 to 59	02169
Marion St	3-2	4 to 45	02170
Marlboro St	5-2	1 to 72	02170
Marlboro St	5-4	99 to 246	02170
Marsh St	5-1	5 to 23	02169
Marshall St	6-4	33 to 66	02171
Martell Rd	4-2	3 to 34	02169
Martensen St	2-3	9 to 134	02169
Mary St	2-3	51 to 67	02169
Mascoma St	3-4	10 to 28	02170
Mason St	5-5	166 to 171	02170
Massachusetts Ave	2-4	9 to 62	02169
Mattson St	3-1	26 to 34	02169
Maxim Pl	1-5	8 to 32	02169
Mayflower Rd	6-5	1 to 125	02171
Maypole Rd	1-1	42 to 56	02169
Maypole Rd	1-4	14 to 41	02169
McDonald St	4-1	9 to 41	02169
Mead St	1-4	12 to 12	02169
Meadow St	6-5	10 to 40	02171
Meadowbrook Rd	5-4	56 to 93	02170
Mears Ave	1-5	8 to 92	02169
Mechanic St	5-1	8 to 31	02169
Medway St	1-5	9 to 15	02169
Merrill Ave	5-2	1 to 21	70210
Merrymount Ave	5-4	4 to 32	02170
Merrymount Rd	1-3	18 to 208	02169
Middlesex St	6-5	12 to 67	02171
Miles Dr	3-1	5 to 52	02169
Miles Dr	5-3	14 to 14	02169
Mill St	1-1	12 to 62	02169
Miller St	4-2	12 to 81	02169
Miller Stile Rd	2-4	30 to 32	02169
Miller Stile Rd	5-1	8 to 51	02169
Milton Rd	6-4	2 to 45	02171
Milton St	3-4	145 to 195	02170
Minihans Ln	4-3	15 to 50	02169
Miriam St	1-2	15 to 28	02169
Moffat Rd	1-1	7 to 77	02169
Monclair Ave	3-3	63 to 63	02171
Monmouth St	6-5	12 to 54	02171
Monroe Rd	5-1	185 to 185	02169
Monroe Rd	5-3	56 to 180	02169
Montclair Ave	3-3	2 to 124	02171
Montilio St	4-1	3 to 18	02169
Moody St	2-3	1 to 20	02169
Moon Island Rd	6-5	1 to 47	02171
Moore St	2-1	14 to 45	02169
Moreland Rd	1-3	3 to 31	02169
Morgan Rd	5-3	5 to 11	02169
Morgan Rd	5-3	1 to 20	02170
Morley Rd	5-3	5 to 40	02170
Morrison St	1-3	40 to 40	02169
Morse St	5-5	4 to 29	02170
Mortimer Ter	2-5	11 to 24	02169
Morton St	4-4	9 to 45	02169
Moscow St	6-2	1 to 17	02171
Mound St	2-1	8 to 23	02169
Mount Ararat Rd	3-1	16 to 79	02169
Mount Vernon St	4-2	9 to 42	02169
Muirhead St	5-5	7 to 30	02170
Mullin Ave	4-3	15 to 66	02169
Murdock Ave	2-1	17 to 66	02169
Murdock Ave	2-4	2 to 12	02169

Cont'd. on Page 15

City of Quincy Residential Street Listing

LEGAL NOTICE

Street	Ward/Precinct	Range	Zip
Cont'd. from Page 14			
Myopia Rd	3-4	64 to 82	02169
Myopia Rd	3-4	14 to 61	02170
Myrtle St	3-3	8 to 89	02171
Narragansett Rd	1-1	65 to 121	02169
Narragansett Rd	1-4	2 to 57	02169
Naval Ter	6-3	3 to 109	02171
Nelson St	4-4	1 to 52	02169
Neponset Rd	1-1	36 to 57	02169
Neponset Rd	1-4	6 to 24	02169
Nevada Rd	2-1	10 to 19	02169
Newbury Ave	6-1	3 to 99	02171
Newbury Ave	6-2	110 to 267	02171
Newbury St	3-3	26 to 57	02171
Newcomb St	1-3	24 to 56	02169
Newcomb St	5-1	21 to 53	02169
Newfield St	3-4	11 to 39	02170
Newhall St	6-1	14 to 14	02171
Newport Ave	3-1	505 to 511	02170
Newport Ave	3-2	299 to 483	02170
Newport Ave	3-2	411 to 483	02171
Newport Ave	3-5	225 to 291	02170
Newport Ave	3-5	223 to 223	02171
Newport Ave	5-3	525 to 615	02170
Newport Ter	3-2	4 to 19	02170
Newton Ave	5-2	1 to 5	02170
Newton Ave	5-3	18 to 54	02170
Newton St	1-4	9 to 61	02169
Newton St	1-5	40 to 70	02169
Nicholl St	2-5	3 to 35	02169
Nightingale Ave	4-4	81 to 113	02169
Nightingale Ave	4-5	29 to 116	02169
Nilsen Ave	3-1	7 to 42	02169
Noanet St	1-4	9 to 16	02169
Norfolk St	3-2	85 to 238	02170
Norman Rd	2-5	4 to 58	02169
North Bayfield Rd	6-4	30 to 100	02171
North Central Ave	3-2	177 to 270	02170
North Central Ave	3-2	269 to 269	02171
North Central Ave	3-4	145 to 149	02170
North Central Ave	3-5	1 to 226	02170
North Payne St	5-1	7 to 50	02169
North St	6-1	34 to 48	02171
Northfield Ave	1-2	5 to 56	02169
Norton Rd	1-4	5 to 99	02169
Nut Island Ave	1-5	6 to 35	02169
Oak Ave	3-3	3 to 17	02171
Oak Grove Ter	4-5	11 to 11	02169
Oak St	2-4	1 to 10	02169
Oakland Ave	3-1	3 to 43	02170
Oakland Ave	5-3	2 to 95	02170
Oakridge Rd	3-3	1 to 13	02171
Oakwood Rd	1-2	4 to 26	02169
Ocean Ave	6-5	10 to 73	02171
Ocean St	6-5	3 to 79	02171
O'Connell Ave	4-3	12 to 45	02169
Odom St	2-1	1 to 3	02169
Old Coach Rd	3-1	18 to 33	02169
Old Colony Ave	5-2	2 to 100	02170
Old Colony Ave	5-3	118 to 165	02170
Oneida St	1-4	9 to 15	02169
Orchard St	6-5	3 to 24	02171
Orleans St	1-5	5 to 11	02169
Oval Rd	5-3	6 to 45	02170
Overlook Rd	1-1	18 to 36	02169
Overlook Rd	1-3	5 to 39	02169
Owens Pl	4-1	13 to 17	02169
Oxenbridge Rd	5-2	103 to 121	02170
Oxenbridge Rd	5-5	104 to 152	02170
Packards Ln	3-1	8 to 58	02169
Palmer St	1-2	39 to 445	02169
Palmer St	1-4	6 to 174	02169
Park St	3-2	8 to 43	02170
Parke Ave	6-5	2 to 217	02171
Parker St	3-1	13 to 74	02169
Parkhurst St	1-5	5 to 76	02169
Parkingway	5-1	164 to 164	02169
Parkman St	5-3	1 to 21	02170
Parmenter Pl	2-4	6 to 12	02169
Parsons St	4-5	11 to 17	02169
Patrick Rd	4-2	12 to 20	02169
Patten St	5-5	32 to 32	02170
Pawsey St	1-4	15 to 83	02169

LEGAL NOTICE

Street	Ward/Precinct	Range	Zip
Payne St	2-5	10 to 76	02169
Payne St	5-1	1 to 73	02169
Payson St	4-4	5 to 5	02169
Payson St	5-1	2 to 12	02169
Pearl St	5-1	1 to 47	02169
Pelican Rd	1-4	5 to 87	02169
Pembroke St	4-5	10 to 51	02169
Penn St	4-5	15 to 100	02169
Penns Hill Rd	2-5	3 to 30	02169
Pequot Rd	1-4	7 to 22	02169
Perkins St	4-2	8 to 34	02169
Perley Pl	2-4	5 to 18	02169
Perry Rd	5-4	5 to 28	02170
Peterson Rd	1-4	5 to 39	02169
Petrel Rd	1-4	1 to 20	02169
Phillips St	5-2	1 to 65	02170
Phillips St	5-4	98 to 148	02170
Phillips St	5-5	6 to 72	02170
Phipps St	2-5	26 to 189	02169
Phipps St	5-1	9 to 85	02169
Pierce St	6-2	6 to 19	02171
Piermont St	3-4	3 to 132	02170
Pilgrim Rd	4-3	26 to 53	02169
Pine St	3-2	102 to 264	02170
Pine St	3-4	201 to 255	02170
Piper St	4-5	8 to 20	02169
Pitts Ave	5-2	1 to 1	02170
Plain St	4-5	7 to 35	02169
Pleasant St	5-1	15 to 100	02169
Plover Rd	1-4	1 to 51	02169
Plymouth Ave	4-3	122 to 225	02169
Plymouth St	4-5	8 to 88	02169
Pond St	1-1	9 to 81	02169
Pontiac Rd	1-1	4 to 109	02169
Pope St	3-3	2 to 80	02171
Poplar Rd	1-4	9 to 31	02169
Post Island Rd	1-4	5 to 99	02169
Pratt Ln	2-5	1 to 2	02169
Pratt Rd	6-5	1 to 79	02171
Pray St	2-1	15 to 21	02169
Prescott Ter	1-2	10 to 30	02169
Presidential Dr	2-2	10 to 95	02169
Presidents Ave	5-1	36 to 65	02169
Presidents Ln	5-1	176 to 251	02169
Presidents Ln	5-3	6 to 166	02169
Preston Sq	6-3	1 to 14	02171
Price St	6-2	4 to 22	02171
Primrose Cir	4-2	1 to 4	02169
Princess Eve Dr	5-5	9 to 87	02170
Priscilla Ln	3-1	5 to 42	02169
Prospect Ave	3-2	5 to 144	02170
Prospect Hill St	4-4	1 to 45	02169
Prospect St	3-2	18 to 18	02170
Prospect St	6-1	6 to 52	02171
Prout St	5-1	1 to 40	02169
Puritan Dr	3-1	14 to 174	02169
Puritan Dr	5-3	11 to 105	02169
Putnam St	1-3	72 to 175	02169
Putnam St	5-3	35 to 59	02169
Putnam St	5-4	7 to 38	02169
Quadrant Cir	1-2	9 to 35	02169
Quarry St	3-1	17 to 365	02169
Quarry St	4-2	326 to 581	02169
Quarry St	4-3	580 to 633	02169
Quarry St	4-4	150 to 318	02169
Quarry St	5-1	6 to 100	02169
Quarterdeck Rd	1-2	9 to 79	02169
Quentin St	1-4	12 to 12	02169
Quincy Ave	2-2	460 to 480	02169
Quincy Ave	2-3	140 to 366	02169
Quincy Ave	2-5	31 to 203	02169
Quincy Shore Dr	1-1	1330 to 1453	02169
Quincy Shore Dr	1-4	1304 to 1327	02169
Quincy Shore Dr	5-5	677 to 977	02170
Quincy Shore Dr	6-1	61 to 491	02171
Quincy Shore Dr	6-3	90 to 269	02171
Quincy Shore Dr	6-4	601 to 639	02170
Quincy Shore Dr	6-4	501 to 581	02171
Quincy Shore Dr	6-5	275 to 407	02171
Quincy St	4-5	115 to 168	02169
Quincy St	5-1	11 to 104	02169
Quincy Ter	2-3	17 to 17	02169
Randlett St	5-5	6 to 74	02170
Ratchford Cir	1-5	7 to 21	02169

LEGAL NOTICE

Street	Ward/Precinct	Range	Zip
Ratchford St	1-5	15 to 73	02169
Rawson Rd	5-5	101 to 147	02170
Rawson Rd	6-4	6 to 82	02170
Raycroft St	2-2	59 to 83	02169
Read Ave	2-2	1 to 5	02169
Reardon St	4-2	6 to 36	02169
Remington Ct	2-5	10 to 20	02169
Reservoir Rd	3-1	80 to 150	02170
Reservoir Rd	3-4	77 to 163	02170
Revere Rd	5-1	31 to 69	02169
Rhoda St	1-4	90 to 235	02169
Rhude St	1-2	3 to 46	02169
Ricciuti Dr	4-1	2 to 2	02169
Ricciuti Dr	4-3	10 to 333	02169
Rice Rd	5-4	4 to 107	02170
Rice Rd	5-5	96 to 165	02170
Richard St	2-3	12 to 23	02169
Richfield St	6-5	2 to 40	02171
Richie Rd	2-5	4 to 40	02169
Ridgeway Dr	1-1	26 to 38	02169
Ridgeway Dr	1-3	15 to 51	02169
Ridgeway St	5-5	3 to 47	02170
Ridgewood Ln	4-3	15 to 39	02169
Ring Ave	2-1	4 to 22	02169
River St	1-1	14 to 28	02169
River St	2-1	11 to 64	02169
Riverbank Rd	1-2	1 to 55	02169
Riverside Ave	1-4	9 to 70	02169
Riverview St	1-5	4 to 14	02169
Roach St	1-2	11 to 23	02169
Roanoke St	1-4	9 to 11	02169
Roberta Ln	5-4	4 to 26	02170
Roberts St	4-4	7 to 79	02169
Roberts St	4-5	72 to 118	02169
Robertson St	4-2	100 to 126	02169
Robertson St	4-3	20 to 179	02169
Rock Island Rd	1-5	9 to 358	02169
Rockland St	1-4	8 to 138	02169
Rockland St	1-5	17 to 151	02169
Rockview Rd	3-1	1 to 25	02169
Rodman St	4-5	8 to 82	02169
Rogers Ln	1-5	5 to 29	02169
Rogers St	4-2	10 to 85	02169
Roosevelt Rd	3-1	19 to 36	02169
Roselin Ave	5-3	3 to 45	02169
Rosemary Ln	4-1	11 to 21	02169
Rowley St	3-1	1 to 17	02169
Royal St	6-4	6 to 74	02170
Ruggles St	2-1	3 to 108	02169
Russell Park	1-3	24 to 118	02169
Russell St	6-1	2 to 130	02171
Rustic Pl	4-2	10 to 24	02169
Ruthven St	3-3	8 to 42	02171
Ryden St	3-1	9 to 31	02169
Sachem Park	5-5	1 to 6	02170
Sachem St	5-5	11 to 117	02170
Safford St	3-2	295 to 314	02170
Safford St	3-5	31 to 270	02170
Safford St	3-5	8 to 31	02171
Sagamore Ave	3-3	3 to 92	02171
Sagamore St	6-1	72 to 141	02171
Saint Anns Rd	5-3	22 to 44	02170
Saint Germain St	1-2	2 to 53	02169
Salem St	4-1	10 to 44	02169
Salem St	4-3	25 to 45	02169
Samoset Ave	1-1	101 to 208	02169
Samoset Ave	1-3	3 to 86	02169
Sampo Pl	4-1	11 to 27	02169
Sampo Pl	4-5	10 to 10	02169
Saratoga St	6-3	66 to 70	02171
Sargent St	1-2	13 to 49	02169
Saville Ave	1-3	20 to 44	02169
Scammell St	2-3	51 to 77	02169
Scammell St	2-5	38 to 54	02169
Schlager Ave	4-1	9 to 35	02169
School St	2-5	7 to 65	02169
School St	5-1	122 to 208	02169
Schooner Ln	6-3	4 to 26	02171
Scotch Pond Pl	3-1	56 to 90	02169
Scotch Pond Rd	3-1	88 to 88	02169
Sea Ave	1-5	2 to 143	02169
Sea St	1-1	126 to 485	02169

Cont'd. on Page 16

City of Quincy Residential Street Listing

LEGAL NOTICE

Street	Ward/Precinct	Range	Zip
Cont'd. from Page 15			
Sea St	1-3	118 to 118	02169
Sea St	1-4	256 to 985	02169
Sea St	1-5	912 to 1303	02169
Seagull Rd	1-4	7 to 17	02169
Seal Rock Ln	6-5	1 to 20	02171
Sealund Rd	3-3	12 to 74	02171
Seaport Dr	6-3	2 to 10	02171
Seaway Rd	6-5	1 to 31	02171
Sewall St	5-5	2 to 45	02170
Sextant Cir	1-2	6 to 32	02169
Seymour St	4-3	1 to 19	02169
Sharon Rd	6-4	8 to 108	02171
Shaw St	2-1	3 to 38	02169
Shawmut Pl	4-3	2 to 2	02169
Shawmut St	4-3	4 to 111	02169
Shea St	2-1	19 to 58	02169
Shed St	1-2	5 to 103	02169
Sheldon St	4-3	74 to 74	02169
Sheldon St	4-3	65 to 91	02169
Shellton Rd	1-4	5 to 91	02169
Shennen St	1-5	8 to 70	02169
Shepard St	6-5	5 to 16	02171
Sherburne Cir	2-2	11 to 16	02169
Sherman St	3-2	85 to 167	02170
Sherman St	3-4	3 to 172	02170
Shirley St	4-2	58 to 100	02169
Shirley St	4-3	10 to 93	02169
Shore Ave	1-4	7 to 144	02169
Shoreham St	6-5	1 to 76	02171
Shoreside Rd	1-4	10 to 22	02169
Silver St	2-1	7 to 60	02169
Sims Rd	5-4	12 to 112	02170
Sixth Ave	2-2	8 to 80	02169
Sloop Ln	6-3	6 to 16	02171
Small St	3-5	3 to 24	02171
Smith St	4-4	17 to 75	02169
Smith St	5-1	20 to 62	02169
Snug Harbor Ct	1-2	2 to 11	02169
Sonoma Rd	6-5	7 to 145	02171
South Bayfield Rd	6-4	21 to 101	02171
South Central Ave	3-1	4 to 196	02170
South Central Ave	3-2	3 to 274	02170
South Central Ter	3-2	2 to 15	02170
South Junior Ter	4-4	8 to 27	02169
South St	2-1	328 to 328	02169
South St	2-2	476 to 618	02169
South St	2-3	141 to 454	02169
South St	2-4	24 to 268	02169
South St	2-5	33 to 115	02169
South Walnut St	2-4	9 to 172	02169
Southern Artery	1-3	236 to 367	02169
Southern Artery	2-1	743 to 975	02169
Southern Artery	2-2	1000 to 1000	02169
Southern Artery	2-3	934 to 1071	02169
Southern Artery	5-3	233 to 243	02169
Spaulding St	2-2	1 to 44	02169
Speakman St	5-4	10 to 10	02170
Spear St	5-1	25 to 66	02169
Spence Ave	2-3	11 to 23	02169
Spring St	1-5	28 to 158	02169
Springfield St	4-3	40 to 107	02169
Spruce St	3-3	7 to 17	02171
Squanto Rd	1-1	27 to 177	02169
Squanto Rd	1-4	6 to 180	02169
Standish Ave	5-2	8 to 80	02170
Standish Ave	5-3	89 to 117	02170
Standish Rd	6-5	1 to 184	02171
Stanley Cir	2-5	5 to 27	02169
State St	1-4	237 to 284	02169
Station St	4-1	10 to 80	02169
Staunton St	5-5	9 to 9	02170
Stedman St	4-3	20 to 100	02169
Sterling St	3-3	1 to 60	02171
Stevens St	5-1	12 to 28	02169
Stewart St	1-1	22 to 73	02169
Stoney Brae Rd	3-4	5 to 46	02170
Stoughton St	1-4	15 to 118	02169
Stoughton St	1-5	85 to 168	02169
Sturtevant Rd	5-3	10 to 55	02169
Sullivan Rd	4-1	11 to 39	02169
Sumac Rd	6-5	10 to 33	02171
Summer St	2-5	3 to 57	02169

LEGAL NOTICE

Street	Ward/Precinct	Range	Zip
Summit Ave	3-1	8 to 140	02170
Summit Ave	3-2	3 to 73	02170
Summit Ave	3-4	85 to 192	02170
Sumner St	2-4	9 to 171	02169
Sunnyside Rd	4-3	12 to 50	02169
Sunrise Rd	6-5	15 to 49	02171
Suomi Rd	4-4	10 to 166	02169
Surfside Ln	6-5	10 to 54	02171
Swan Rd	1-4	7 to 18	02169
Sycamore Rd	6-5	11 to 49	02171
Taber St	4-5	18 to 89	02169
Taffrail Rd	1-2	4 to 224	02169
Taft St	2-4	8 to 32	02169
Taylor St	3-2	181 to 202	02170
Taylor St	3-5	9 to 157	02170
Terne Rd	1-4	14 to 73	02169
Thatcher St	5-2	12 to 12	02170
Thayer St	1-3	3 to 11	02169
The Strand	5-5	11 to 75	02170
Theresa Rd	3-4	15 to 41	02169
Thomas Burgin Pky	5-1	179 to 215	02169
Thomas Burgin Pky	5-3	3 to 147	02169
Thomas J Mcgrath Hwy	1-3	88 to 110	02169
Thomas J Mcgrath Hwy	1-5	78 to 80	02169
Thomas J Mcgrath Hwy	5-1	1 to 80	02169
Thomas St	1-5	1 to 23	02169
Thompson St	2-1	1 to 29	02169
Thoreau Rd	6-2	60 to 66	02171
Thornton St	5-4	1 to 100	02170
Thurston Ave	4-1	5 to 5	02169
Tilden Cir	6-3	2 to 54	02171
Tilden Commons Dr	6-3	3 to 52	02171
Tinson Rd	4-4	8 to 55	02169
Tirrell St	6-1	5 to 74	02171
Tirrell St	6-3	71 to 73	02171
Totman St	4-5	18 to 34	02169
Town Hill St	4-4	2 to 119	02169
Trafford St	4-5	1 to 91	02169
Trask Ave	4-1	18 to 33	02169
Trescott St	2-5	10 to 29	02169
Tresland Way	5-1	14 to 16	02169
Trevore St	6-5	1 to 63	02171
Truro St	1-4	9 to 12	02169
Turner St	1-5	9 to 130	02169
Turning Mill Ln	4-3	2 to 63	02169
Tyler St	6-2	65 to 95	02170
Tyler St	6-2	9 to 53	02171
Tyler St	6-4	58 to 98	02170
Tyler St	6-4	12 to 54	02171
Union St	2-4	9 to 83	02169
Unity St	4-3	6 to 94	02169
Unity St	4-3	34 to 34	02170
Upton St	4-3	21 to 101	02169
Utica St	1-1	78 to 152	02169
Utica St	1-2	10 to 20	02169
Utica St	1-4	3 to 68	02169
Vane St	6-2	10 to 64	02171
Vassall St	5-5	1 to 157	02170
Vassall St	6-4	28 to 182	02170
Verchild St	4-5	11 to 118	02169
Vernon St	4-5	17 to 19	02169
Vershire St	3-3	17 to 65	02171
Victoria Rd	1-1	39 to 70	02169
Victoria Rd	1-4	8 to 26	02169
Victory Ave	3-4	9 to 25	02169
Victory Rd	6-3	197 to 333	02171
Viden Rd	2-5	2 to 95	02169
Village Dr	4-1	1 to 100	02169
Vincent Pl	3-3	3 to 3	02171
Vine Ave	1-1	1 to 32	02169
Virginia Rd	1-1	45 to 90	02169
Virginia Rd	1-4	10 to 44	02169
Waban Rd	1-3	11 to 43	02169
Waban Rd	1-4	20 to 34	02169
Wadsworth St	6-1	3 to 25	02171
Walker St	6-1	4 to 103	02171
Wall St	1-5	1 to 64	02169
Wallace Rd	4-3	11 to 88	02169
Walnut St	2-4	102 to 130	02171
Walnut St	3-3	8 to 92	02171
Walpole St	1-1	12 to 18	02169
Wampatuck Rd	1-4	1 to 34	02169
Warren Ave	3-2	98 to 201	02170

LEGAL NOTICE

Street	Ward/Precinct	Range	Zip
Warren Ave	5-2	49 to 65	02170
Warren Ave	5-3	50 to 62	02170
Warren Ave Ext	5-3	36 to 36	02170
Warren Ter	3-2	4 to 8	02170
Warwick St	6-4	2 to 50	02170
Washington Ct	2-1	14 to 64	02169
Washington St	1-1	178 to 410	02169
Washington St	2-1	421 to 692	02169
Washington St	2-2	535 to 721	02169
Washington St	2-4	139 to 403	02169
Washington St	5-1	47 to 148	02169
Water St	2-5	16 to 75	02169
Water St	4-4	292 to 396	02169
Water St	4-5	246 to 284	02169
Water St	5-1	83 to 277	02169
Waterston Ave	5-4	11 to 162	02170
Watkins St	5-5	10 to 76	02170
Watson Rd	2-2	11 to 25	02169
Watson Rd	2-3	4 to 26	02169
Watson Ter	2-2	16 to 28	02169
Waumbeck St	6-5	3 to 6	02171
Wayland St	5-2	7 to 54	02170
Webster St	6-1	1 to 94	02171
Wedgewood St	6-5	10 to 61	02171
Weeden Pl	4-1	12 to 16	02169
Weeden Pl	4-5	7 to 17	02169
Welgate Cir	3-1	3 to 16	02170
Wendell Ave	5-4	103 to 123	02170
Wendell Ave	5-5	62 to 112	02170
Wentworth Rd	5-2	25 to 33	02170
Wesson Ave	4-1	12 to 111	02169
West Elm Ave	5-5	2 to 176	02170
West Howard St	2-2	25 to 25	02169
West Squantum St	3-3	95 to 300	02171
West Squantum St	3-4	314 to 452	02171
West Squantum St	3-5	100 to 160	02171
West Squantum St	6-2	10 to 22	02171
West St	4-1	42 to 280	02169
West St	4-2	35 to 65	02169
West St	4-4	2 to 18	02169
Westford St	4-1	5 to 31	02169
Weston Ave	5-2	10 to 10	02170
Weymouth St	1-5	27 to 51	02169
Whaler Ln	6-3	5 to 43	02171
White St	4-2	10 to 95	02169
Whitman Rd	4-2	9 to 19	02169
Whitney Rd	1-3	20 to 52	02169
Whiton Ave	2-1	1 to 90	02169
Whitwell St	3-1	89 to 305	02169
Whitwell St	5-3	12 to 300	02169
Wickford Ln	4-1	6 to 18	02169
Wilgus Rd	1-2	11 to 18	02169
Willard St	4-1	416 to 836	02169
Willard St	4-1	50 to 50	02171
Willard St	4-2	114 to 272	02169
Willard St	4-3	22 to 475	02169
Willet St	5-2	1 to 64	02170
Willet St	5-5	51 to 114	02170
Williams St	6-5	2 to 73	02171
Willow Ave	3-1	125 to 125	02170
Willow Ave	5-3	10 to 116	02170
Willow St	5-4	97 to 152	02170
Willow St	5-5	3 to 74	02170
Wilson Ave	3-4	141 to 296	02170
Wilson Ave	3-5	47 to 138	02170
Wilson Ct	6-2	10 to 10	02171
Windsor Rd	6-1	1 to 37	02171
Windsor Rd	6-5	2 to 42	02171
Winslow Rd	6-5	1 to 50	02171
Winter St	2-2	10 to 64	02169
Winthrop Ave	3-2	6 to 144	02170
Winthrop Park	2-4	10 to 42	02169
Winthrop Pl	1-5	2 to 12	02169
Winthrop St	1-4	136 to 136	02169
Winthrop St	1-5	8 to 276	02169
Wolcott Rd	4-1	15 to 21	02169
Wollaston Ave	5-4	9 to 41	02170
Woodbine St	5-2	9 to 53	02170
Woodbriar Rd	6-5	6 to 30	02171
Woodcliff Rd	4-1	11 to 87	02169
Woodward Ave	1-3	9 to 68	02169
Wren Ter	4-3	10 to 98	02169
Yardarm Ln	1-2	1 to 65	02169
Young St	6-1	15 to 79	02171

Registered Voters of
Ward 5 Precinct 1

Your polling location has been changed from
Bernazzani School to
Quincy Career Center, 152 Parkingway
(Mayor Walter J. Hannon Parkway)

Street	Ward/Precinct	Range	Zip
Adams Ct	5-1	2 to 2	02169
Avon Way	5-1	4 to 34	02169
Bigelow St	5-1	25 to 103	02169
Booth St	5-1	6 to 6	02169
Brook Rd	5-1	12 to 94	02169
Coddington St	5-1	53 to 67	02169
Cottage Ave	5-1	3 to 31	02169
Dixwell Ave	5-1	66 to 122	02169
Elm St	5-1	16 to 202	02169
Fallon Ct	5-1	1 to 32	02169
Federal Ave	5-1	6 to 34	02169
Francis Ave	5-1	5 to 32	02169
Franklin Pl	5-1	6 to 28	02169
Franklin St	5-1	15 to 116	02169
Garfield St	5-1	2 to 99	02169
Goddard St	5-1	4 to 26	02169
Granite St	5-1	154 to 313	02169
Granville St	5-1	5 to 22	02169
Guild St	5-1	11 to 22	02169
Hammond Ct	5-1	2 to 14	02169
Hancock St	5-1	1363 to 1454	02169
Independence Ave	5-1	19 to 19	02169
Jackson St	5-1	1 to 56	02169
Kidder St	5-1	9 to 54	02169
Lawton Rd	5-1	7 to 7	02169
Marsh St	5-1	5 to 23	02169

Street	Ward/Precinct	Range	Zip
Mechanic St	5-1	8 to 31	02169
Miller Stile Rd	5-1	8 to 51	02169
Monroe Rd	5-1	185 to 185	02169
Newcomb St	5-1	21 to 53	02169
North Payne St	5-1	7 to 50	02169
Parkingway	5-1	164 to 164	02169
Payne St	5-1	1 to 73	02169
Payson St	5-1	2 to 12	02169
Pearl St	5-1	1 to 47	02169
Phipps St	5-1	9 to 85	02169
Pleasant St	5-1	15 to 100	02169
Presidents Ave	5-1	36 to 65	02169
Presidents Ln	5-1	176 to 251	02169
Prout St	5-1	1 to 40	02169
Quarry St	5-1	6 to 100	02169
Quincy St	5-1	11 to 104	02169
Revere Rd	5-1	31 to 69	02169
School St	5-1	122 to 208	02169
Smith St	5-1	20 to 62	02169
Spear St	5-1	25 to 66	02169
Stevens St	5-1	12 to 28	02169
Thomas Burgin Pky	5-1	179 to 215	02169
Thomas J Mcgrath Hwy	5-1	1 to 80	02169
Tresland Way	5-1	14 to 16	02169
Washington St	5-1	47 to 148	02169
Water St	5-1	83 to 277	02169

To verify your voter registration status,
please call your Board of Registrars:
William P. Draicchio
Thomas W. Carroll
John Carl Swanson
Joseph P. Shea, *City Clerk*
at **(617) 376-1142**

Registered Voters of
Ward 5 Precinct 3

Your polling location has been changed from
Quincy Community United Methodist Church,
40 Beale Street to
Adams Academy, 8 Adams Street
(Dimmock Street Entrance)

Street	Ward/Precinct	Range	Zip
Adams Cir	5-3	16 to 44	02169
Adams St	5-3	140 to 311	02169
Anderson Rd	5-3	5 to 24	02170
Avon Way	5-3	11 to 27	02169
Bedford St	5-3	1 to 61	02169
Bridge St	5-3	23 to 33	02169
Butler Rd	*5-3*	*34 to 126*	*02169*
Carruth St	*5-3*	*9 to 44*	*02170*
Cedar St	5-3	58 to 126	02170
Colonial Dr	5-3	15 to 193	02169
Dewson Rd	5-3	20 to 87	02169
Dimmock St	5-3	43 to 126	02169
Dixwell Ave	5-3	11 to 117	02169
Douse Rd	5-3	3 to 18	02170
Euclid Ave	5-3	2 to 64	02169
Fairmount Way	5-3	16 to 34	02169
Furnace Brook Pky	5-3	409 to 690	02169
Furnace Brook Pky	5-3	403 to 580	02170
George Rd	5-3	4 to 71	02170
Gilmore St	5-3	8 to 45	02170
Glendale Rd	5-3	15 to 192	02169
Grenwold Rd	5-3	1 to 71	02169
Hancock St	5-3	803 to 983	02170
Heritage Rd	5-3	5 to 54	02169
Hudson St	5-3	28 to 62	02169

Street	Ward/Precinct	Range	Zip
Lafayette St	5-3	9 to 43	02169
Miles Dr	5-3	14 to 14	02169
Monroe Rd	5-3	56 to 180	02169
Morgan Rd	5-3	5 to 11	02169
Morgan Rd	5-3	1 to 20	02170
Morley Rd	5-3	5 to 40	02170
Newport Ave	5-3	525 to 615	02170
Newton Ave	5-3	18 to 54	02170
Oakland Ave	5-3	2 to 95	02170
Old Colony Ave	5-3	118 to 165	02170
Oval Rd	5-3	6 to 45	02170
Parkman St	5-3	1 to 21	02170
Presidents Ln	5-3	6 to 166	02169
Putnam St	5-3	35 to 59	02169
Roselin Ave	5-3	3 to 45	02169
Saint Anns Rd	5-3	22 to 44	02170
Southern Artery	5-3	233 to 243	02169
Standish Ave	5-3	89 to 117	02170
Sturtevant Rd	5-3	10 to 55	02169
Thomas Burgin Pky	5-3	3 to 147	02169
Warren Ave	5-3	50 to 62	02170
Warren Ave Ext	5-3	36 to 36	02170
Whitwell St	5-3	12 to 300	02169
Willow Ave	5-3	10 to 116	02170

To verify your voter registration status,
please call your Board of Registrars:
William P. Draicchio
Thomas W. Carroll
John Carl Swanson
Joseph P. Shea, *City Clerk*
at **(617) 376-1142**

CITY OF QUINCY - COMPOSITE BALLOT
STATE ELECTION - TUESDAY, NOV. 6

ELECTORS OF PRESIDENT AND VICE PRESIDENT
總統與副總統選舉人

Vote for ONE 選一人

JOHNSON and GRAY + + + + + + + + + Libertarian / 自由黨

OBAMA and BIDEN + + + + + + + + + + Democratic / 民主黨

ROMNEY and RYAN + + + + + + + + + Republican / 共和黨

STEIN and HONKALA + + + Green-Rainbow / 綠黨-彩虹聯盟黨

DO NOT VOTE IN THIS SPACE. USE BLANK LINE BELOW FOR WRITE-IN.
切勿在此處填寫投票選擇。請在下面的空白欄內填寫自填候選人。

WRITE-IN SPACE ONLY 僅供填寫自填候選人

SENATOR IN CONGRESS
國會參議員

Vote for ONE 選一人

SCOTT P. BROWN + + + + + + + + + + Republican / 共和黨
70 Hayden Woods, Wrentham — Candidate for Re-election / 競選連任候選人

ELIZABETH A. WARREN + + + + + + Democratic / 民主黨
24 Linnaean St., Cambridge

DO NOT VOTE IN THIS SPACE. USE BLANK LINE BELOW FOR WRITE-IN.
切勿在此處填寫投票選擇。請在下面的空白欄內填寫自填候選人。

WRITE-IN SPACE ONLY 僅供填寫自填候選人

REPRESENTATIVE IN CONGRESS
國會眾議員

EIGHTH DISTRICT 第八選區 — Vote for ONE 選一人

STEPHEN F. LYNCH + + + + + + + + + + Democratic / 民主黨
55 G St., Boston — Candidate for Re-election / 競選連任候選人

JOE SELVAGGI + + + + + + + + + + + + Republican / 共和黨
49 Beacon St., Boston

DO NOT VOTE IN THIS SPACE. USE BLANK LINE BELOW FOR WRITE-IN.
切勿在此處填寫投票選擇。請在下面的空白欄內填寫自填候選人。

WRITE-IN SPACE ONLY 僅供填寫自填候選人

COUNCILLOR
州長顧問委員會委員

FOURTH DISTRICT 第四選區 — Vote for ONE 選一人

CHRISTOPHER A. IANNELLA, JR. + + Democratic / 民主黨
263 Pond St., Boston — Candidate for Re-election / 競選連任候選人

DO NOT VOTE IN THIS SPACE. USE BLANK LINE BELOW FOR WRITE-IN.
切勿在此處填寫投票選擇。請在下面的空白欄內填寫自填候選人。

WRITE-IN SPACE ONLY 僅供填寫自填候選人

SENATOR IN GENERAL COURT
州議會參議員

NORFOLK & PLYMOUTH DISTRICT NORFOLK與PLYMOUTH選區 — Vote for ONE 選一人

JOHN F. KEENAN + + + + + + + + + + Democratic / 民主黨
37 Hobomack Rd., Quincy — Candidate for Re-election / 競選連任候選人

DO NOT VOTE IN THIS SPACE. USE BLANK LINE BELOW FOR WRITE-IN.
切勿在此處填寫投票選擇。請在下面的空白欄內填寫自填候選人。

WRITE-IN SPACE ONLY 僅供填寫自填候選人

CLERK OF COURTS
法庭書記長

NORFOLK COUNTY NORFOLK縣 — Vote for ONE 選一人

WALTER F. TIMILTY, JR. + + + + + + Democratic / 民主黨
90 Nancy Rd., Milton — Candidate for Re-election / 競選連任候選人

DO NOT VOTE IN THIS SPACE. USE BLANK LINE BELOW FOR WRITE-IN.
切勿在此處填寫投票選擇。請在下面的空白欄內填寫自填候選人。

WRITE-IN SPACE ONLY 僅供填寫自填候選人

REGISTER OF DEEDS
契約登記官

NORFOLK DISTRICT NORFOLK選區 — Vote for ONE 選一人

WILLIAM P. O'DONNELL + + + + + + Democratic / 民主黨
55 Albemarle Rd., Norwood — Candidate for Re-election / 競選連任候選人

DO NOT VOTE IN THIS SPACE. USE BLANK LINE BELOW FOR WRITE-IN.
切勿在此處填寫投票選擇。請在下面的空白欄內填寫自填候選人。

WRITE-IN SPACE ONLY 僅供填寫自填候選人

COUNTY COMMISSIONER
國會參議員

NORFOLK COUNTY NORFOLK縣 — Vote for not more than TWO 最多選兩人

JOHN M. GILLIS + + + + + + + + + + + Democratic / 民主黨
1000 Southern Artery, Quincy — Candidate for Re-election / 競選連任候選人

FRANCIS W. O'BRIEN + + + + + + + + Democratic/ 民主黨
1000 Presidents Way, Dedham — Candidate for Re-election / 競選連任候選人

DO NOT VOTE IN THIS SPACE. USE BLANK LINE BELOW FOR WRITE-IN.
切勿在此處填寫投票選擇。請在下面的空白欄內填寫自填候選人。

WRITE-IN SPACE ONLY 僅供填寫自填候選人

WRITE-IN SPACE ONLY 僅供填寫自填候選人

Three Ballot Questions

There are also three laws proposed by initiative petition on the Nov. 6 ballot.

The full text of these questions appear on Pages 20 and 21 in this issue of *The Quincy Sun*.

REPRESENTATIVE IN GENERAL COURT
州議會眾議員

FIRST NORFOLK DISTRICT 第一NORFOLK選區 — Vote for ONE 選一人

BRUCE J. AYERS + + + + + + + + + + Democratic / 民主黨
45 Williams St., Quincy — Candidate for Re-election / 競選連任候選人

DO NOT VOTE IN THIS SPACE. USE BLANK LINE BELOW FOR WRITE-IN.
切勿在此處填寫投票選擇。請在下面的空白欄內填寫自填候選人。

WRITE-IN SPACE ONLY 僅供填寫自填候選人

REPRESENTATIVE IN GENERAL COURT
州議會眾議員

SECOND NORFOLK DISTRICT 第二NORFOLK選區 — Vote for ONE 選一人

TACKEY CHAN + + + + + + + + + + + + Democratic / 民主黨
66 Meadowbrook Rd., Quincy — Candidate for Re-election / 競選連任候選人

DO NOT VOTE IN THIS SPACE. USE BLANK LINE BELOW FOR WRITE-IN.
切勿在此處填寫投票選擇。請在下面的空白欄內填寫自填候選人。

WRITE-IN SPACE ONLY 僅供填寫自填候選人

REPRESENTATIVE IN GENERAL COURT
州議會眾議員

THIRD NORFOLK DISTRICT 第三NORFOLK選區 — Vote for ONE 選一人

RONALD MARIANO + + + + + + + + + Democratic / 民主黨
200 Falls Blvd., Quincy — Candidate for Re-election / 競選連任候選人

DO NOT VOTE IN THIS SPACE. USE BLANK LINE BELOW FOR WRITE-IN.
切勿在此處填寫投票選擇。請在下面的空白欄內填寫自填候選人。

WRITE-IN SPACE ONLY 僅供填寫自填候選人

REPRESENTATIVE IN GENERAL COURT
州議會眾議員

THIRTEENTH SUFFOLK DISTRICT 第十三SUFFOLK選區 — Vote for ONE 選一人

MARTIN J. WALSH + + + + + + + + + Democratic / 民主黨
12 Tuttle St., Boston — Candidate for Re-election / 競選連任候選人

DO NOT VOTE IN THIS SPACE. USE BLANK LINE BELOW FOR WRITE-IN.
切勿在此處填寫投票選擇。請在下面的空白欄內填寫自填候選人。

WRITE-IN SPACE ONLY 僅供填寫自填候選人

INSTRUCTIONS FOR MARKING BALLOT

TO VOTE,
FILL IN THE OVAL

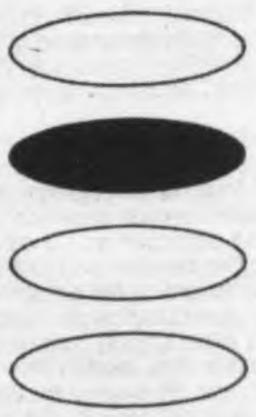

USE BLACK PEN (Do not use RED PEN)

FOR WRITE-IN VOTES: Write-in candidate's name and fill in the oval next to the name

If you make a mistake, return your ballot to an election official and request a new ballot.

The Commonwealth of Massachusetts
STATE ELECTION BALLOT QUESTIONS
Tuesday, November 6, 2012

QUESTION 1 /
LAW PROPOSED BY INITIATIVE PETITION

Do you approve of a law summarized below, on which no vote was taken by the Senate or the House of Representatives on or before May 1,2012?

SUMMARY

This proposed law would prohibit any motor vehicle manufacturer, starting with model year 2015, from selling or leasing, either directly or through a dealer, a new motor vehicle withoutallowing the owner to have access to the same diagnostic and repair information made available tothe manufacturer's dealers and in-state authorized repair facilities.

The manufacturer would have to allow the owner, or the owner's designated in-state independent repair facility (one not affiliated with a manufacturer or its authorized dealers), to obtain diagnostic and repair information electronically, on an hourly, daily, monthly, or yearly subscription basis, for no more than fair market value and on terms that do not unfairly favor dealers and authorized repair facilities.

The manufacturer would have to provide access to the information through a non-proprietary vehicle interface, using a standard applied in federal emissions-control regulations. Such information would have to include the same content, and be in the same form and accessible in the same manner, as is provided to the manufacturer's dealers and authorized repair facilities.

For vehicles manufactured from 2002 through model year 2014, the proposed law would require a manufacturer of motor vehicles sold in Massachusetts to make available for purchase, by vehicle owners and in-state independent repair
facilities, the same diagnostic and repair information that the manufacturer makes available through an electronic system to its dealers and in-state authorized repair facilities. Manufacturers would have to make such information available in the same form and manner, and to the same extent, as they do for dealers and authorized repair facilities. The information would be available for purchase on an hourly, daily, monthly, or yearly subscription basis, for no more than fair market value and on terms that do not unfairly favor dealers and authorized repair facilities.

For vehicles manufactured from 2002 through model year 2014, the proposed law would also require manufacturers to make available for purchase, by vehicle owners and in-state independent repair facilities, all diagnostic repair tools, incorporating the same diagnostic, repair and wireless capabilities as those available to dealers and authorized repair facilities. Such tools would have to be made available for no more than fair market value and on terms that do not unfairly favor dealers and authorized repair facilities.

For all years covered by the proposed law, the required diagnostic and repair information would not include the information necessary to reset a vehicle immobilizer, an anti-theft device that prevents a vehicle from being started unless the correct key code is present. Such information would have to be made available to dealers, repair facilities,
and owners through a separate, secure data release system.

The proposed law would not require a manufacturer to reveal a trade secret and would not interfere with any agreement made by a manufacturer, dealer, or authorized repair facility that is in force on the effective date of the proposed law. Starting January 1, 2013, the proposed law would prohibit any agreement that waives or limits a manufacturer's compliance with the proposed law.

Any violation of the proposed law would be treated as a violation of existing state consumer protection and unfair trade-practices laws.

A YES VOTE would enact the proposed law requiring motor vehicle manufacturers to allow vehicle owners and independent repair facilities in Massachusetts to have access to the same vehicle diagnostic and repair information made available to the manufacturers' Massachusetts dealers and authorized repair facilities.
A NO VOTE would make no change in existing laws.

YES/贊成 ⬭
NO/反對 ⬭

動議聯名書提議之法律

您是否核准下文概述之法律？州參議院或眾議院於2012年5月1日當日或之前未就該法律投票。

概要

本擬議法律規定，從型號年份2015年開始，如果任何機動車輛製造商不允許車主獲得與提供製造商之經銷商和州內授權維修商相同的檢測和維修資訊，則不允許直接或透過經銷商銷售或出租新機動車輛。

製造商必須允許車主或車主指定的州內獨立維修商（與製造商或其授權經銷商沒有聯營關係）透過電子方式獲得檢測和維修資訊，可按小時、按日、按月或按年訂閱，其價格不得高於公平市值，並且不得採取對經銷商和授權維修商有利的不公平條款。

製造商必須使用聯邦廢棄排放控制法規所述標準，允許透過非專有車輛介面查閱資訊。此類資訊包含的內容，其形式及查閱方式必須與製造商提供經銷商及授權維修商之資訊相同。

對於在型號年份2002年至2014年期間製造的車輛，擬議法律將要求在Massachusetts州銷售之機動車輛的製造商，提供檢測和維修資訊供車主及州內獨立維修商購買，此類資訊必須與製造商透過電子系統提供其經銷商及州內授權維修商的資訊相同。製造商提供此類資訊的形式、方式及範圍必須與提供經銷商及授權維修商的資訊相同。資訊可按小時、按天、按月或按年訂閱，其價格不得高於公平市值，且不得採取對經銷商和授權維修商有利的不公平條款。

對於在型號年份2002年至2014年期間製造的車輛，擬議法律亦要求製造商提供所有檢測維修工具供車主及州內獨立維修商購買，此類工具包含的檢測、維修和無線功能必須與提供經銷商和授權維修商之工具相同。此類工具的價格不得高於公平市值，不得採取對經銷商和授權維修商有利的不公平條款。

對於擬議法律涉及的所有年份，規定的檢測和維修資訊不包括重設車輛防盜系統所需資訊，防盜系統指防止車輛啓動的防盜裝置，除非輸入正確的密碼。此類資訊必須透過單獨、安全的資料發佈系統提供經銷商、維修商和車主。

擬議法律不要求製造商披露商業秘密，並且不影響製造商、經銷商或授權維修商達成任何於本擬議法律生效日期已生效的協議。從2013年1月1日起，擬議法律將禁止任何放棄遵守本擬議法律或限制製造商遵守本擬議法律的協議。

任何違反擬議法律的行爲將視爲違反現行州消費者保護法律和不公平貿易行爲法律論處。

贊成(YES)票表示同意頒佈擬議法律，要求機動車輛製造商允許Massachusetts州車主和獨立維修商獲得與提供製造商的Massachusetts州經銷商和授權維修商相同的車輛檢測和維修資訊。

反對 (NO) 票表示不修改現行法律。

Question 2 / 議題2
LAW PROPOSED BY INITIATIVE PETITION

Do you approve of a law summarized below, on which no vote was taken by the Senate or the House of Representatives on or before May 1, 2012?

SUMMARY

This proposed law would allow a physician licensed in Massachusetts to prescribe medication, at a terminally ill patient's request, to end that patient's life. To qualify, a patient would have to be an adult resident who (1) is medically determined to be mentally capable of making and communicating health care decisions; (2) has been diagnosed by attending and consulting physicians as having an incurable, irreversible disease that will, within reasonable medical judgment, cause death within six months; and (3) voluntarily expresses a wish to die and has made an informed decision. The proposed law states that the patient would ingest the medicine in order to cause death in a humane and dignified manner.

The proposed law would require the patient, directly or through a person familiar with the patient's manner of communicating, to orally communicate to a physician on two occasions, 15 days apart, the patient's request for the medication. At the time of the second request, the physician would have to offer the patient an opportunity to rescind the request. The patient would also have to sign a standard form, in the presence of two witnesses, one of whom is not a relative, a beneficiary of the patient's estate, or an owner, operator, or employee of a health care facility where the patient receives treatment or lives.

The proposed law would require the attending physician to: (1) determine if the patient is qualified; (2) inform the patient of his or her medical diagnosis and prognosis, the potential risks and probable result of ingesting the medication, and the feasible alternatives, including comfort care, hospice care and pain control; (3) refer the patient to a consulting physician for a diagnosis and prognosis regarding the patient's disease, and confirmation in writing that the patient is capable, acting voluntarily, and making an informed decision; (4) refer the patient for psychiatric or psychological consultation if the physician believes the patient may have a disorder causing impaired judgment; (5) recommend that the patient notify next of kin of the patient's intention; (6) recommend that the patient have another person present when the patient ingests the medicine and to not take it in a public place; (7) inform the patient that he or she may rescind the request at any time; (8) write the prescription when the requirements of the law are met, including verifying that the patient is making an informed decision; and (9) arrange for the medicine to be dispensed directly to the patient, or the patient's agent, but not by mail or courier.

The proposed law would make it punishable by imprisonment and/or fines, for anyone to (1) coerce a patient to request medication, (2) forge a request, or (3) conceal a rescission of a request. The proposed law would not authorize ending a patient's life by lethal injection, active euthanasia, or mercy killing. The death certificate would list the underlying terminal disease as the cause of death.

Participation under the proposed law would be voluntary. An unwilling health care provider could prohibit or sanction another health care provider for participating while on the premises of, or while acting as an employee of or contractor for, the unwilling provider.

The proposed law states that no person would be civilly or criminally liable or subject to professional discipline for actions that comply with the law, including actions taken in good faith that substantially comply. It also states that it should not be interpreted to lower the applicable standard of care for any health care provider.

A person's decision to make or rescind a request could not be restricted by will or contract made on or after January 1, 2013, and could not be considered in issuing, or setting the rates for, insurance policies or annuities. Also, the proposed law would require the attending physician to report each case in which life-ending medication is dispensed to the state Department of Public Health. The Department would provide public access to statistical data compiled from the reports.

The proposed law states that if any of its parts was held invalid, the other parts would stay in effect.

A YES VOTE would enact the proposed law allowing a physician licensed in Massachusetts to prescribe medication, at the request of a terminally-ill patient meeting certain conditions, to end that person's life.

A NO VOTE would make no change in existing laws.

YES/贊成 ⬭
NO/反對 ⬭

STATE ELECTION BALLOT QUESTONS TUESDAY, NOVEMBER 6, 2012

動議聯名書提議之法律

您是否核准下文概述之法律？州參議院或眾議院於2012年5月1日當日或之前未就該法律進行投票。

概要

本擬議法律允許Massachusetts州持照醫師應絕症患者之要求開具藥物，以結束該患者的生命。爲了符合條件，患者必須是成年居民，並符合下列條件：(1)經醫學鑑定具備做出和說明醫療決定的精神能力；(2)經主診或備詢醫師診斷，患有無法治癒且不可逆轉的疾病，並據醫學合理判斷，會在六個月內死亡；及(3)自願表達死亡意願，並在瞭解情況之後做出決定。擬議法律規定，患者將口服藥物，以符合人道和以尊嚴的方式死亡。

擬議法律將要求患者直接或透過熟悉其溝通方式的人士以口頭方式分兩次向醫師說明患者索取藥物的請求，每次請求應間隔15天。在第二次提出請求時，醫師應提供患者撤銷請求的機會。患者還必須在兩位證人面前簽署一份標準表格，其中一位證人不得是親屬、患者遺產的受益人，或患者接受治療或居住所在醫療機構的擁有人、經營者或僱員。

擬議法律將要求主治醫師：(1)判斷患者是否符合條件；(2)向患者說明其醫學診斷和預後情況、口服藥物的潛在風險與可能結果，以及可行的替代方案，包括安寧護理、臨終護理和疼痛控制；(3)將患者轉介給備詢醫師，就患者的疾病進行診斷和預後判斷，並以書面形式確認患者能夠自願採取行爲和在瞭解情況後做出決定；(4)如果醫師認爲患者可能患有導致判斷障礙的失調症狀，則應轉介患者進行精神或心理會診；(5)建議患者向自己的近親說明自己的意願；(6)建議患者在服藥時安排他人在場，並且不要在公共場合服藥；(7)向患者說明其可以隨時撤銷請求；(8)在符合法律要求時開具處方，包括確認患者是在瞭解情況之後做出決定；及(9)安排將藥物直接交給患者或其代理人，但不能使用郵寄或快遞。

擬議法律規定，如果任何人(1)脅迫患者索取藥物；(2)僞造請求；或(3)隱瞞患者撤銷請求的要求，可處以入獄和/或罰金處罰。擬議法律未授權以注射致命藥物、主動安樂死或安死術方式結束患者生命。死亡證明將列出相關絕症作爲死因。

是否參與擬議法律所述活動乃屬自願決定。如果願意參與擬議法律所述活動的醫護服務提供者是不願意參與擬議法律所述活動的醫護服務提供者的僱員或承包商，則不願意參與擬議法律所述活動的醫護服務提供者可禁止或處罰參與擬議法律所述活動的醫護服務提供者。

擬議法律規定，任何人士不會因爲採取符合法律的行動，包括出於善意而採取的大體合法的行動而承擔民事或刑事責任，或受到職業處罰。擬議法律還規定，擬議法律不得解釋爲降低任何醫護服務提供者的適用護理標準。

任何人士提出請求或撤銷請求的決定不受於2013年1月1日當日及之後達成的遺囑或合約限制，並且在核發理賠金或年金，或設定保單或年金費率時不予考慮。此外，擬議法律還要求主治醫師向州公共衛生部報告每宗發放結束生命的藥物的案例。衛生部將允許公眾查閱根據報告彙編的統計資料。

擬議法律規定，如果其任何內容被裁定爲無效，其餘內容仍然有效。

贊成(YES)票表示同意頒佈擬議法律，允許Massachusetts州持照醫師應符合若干條件的絕症患者之要求開出藥物，以結束該人士之生命。

反對(NO)票表示不修改現行法律。

Question 3 / 議題3

LAW PROPOSED BY INITIATIVE PETITION

Do you approve of a law summarized below, on which no vote was taken by the Senate or the House of Representatives on or before May 1, 2012?

SUMMARY

This proposed law would eliminate state criminal and civil penalties for the medical use of marijuana by qualifying patients. To qualify, a patient must have been diagnosed with a debilitating medical condition, such as cancer, glaucoma, HIV-positive status or AIDS, hepatitis C, Crohn's disease, Parkinson's disease, ALS, or multiple sclerosis. The patient would also have to obtain a written certification, from a physician with whom the patient has a bona fide physician-patient relationship, that the patient has a specific debilitating medical condition and would likely obtain a net benefit from medical use of marijuana.

The proposed law would allow patients to possess up to a 60-day supply of marijuana for their personal medical use. The state Department of Public Health (DPH) would decide what amount would be a 60-day supply. A patient could designate a personal caregiver, at least 21 years old, who could assist with the patient's medical use of marijuana but would be prohibited from consuming that marijuana. Patients and caregivers would have to register with DPH by submitting the physician's certification.

The proposed law would allow for non-profit medical marijuana treatment centers to grow, process and provide marijuana to patients or their caregivers. A treatment center would have to apply for a DPH registration by (1) paying a fee to offset DPH's administrative costs; (2) identifying its location and one additional location, if any, where marijuana would be grown; and (3) submitting operating procedures, consistent with rules to be issued by DPH, including cultivation and storage of marijuana only in enclosed, locked facilities.

A treatment center's personnel would have to register with DPH before working or volunteering at the center, be at least 21 years old, and have no felony drug convictions. In 2013, there could be no more than 35 treatment centers, with at least one but not more than five centers in each county. In later years, DPH could modify the number of centers.

The proposed law would require DPH to issue a cultivation registration to a qualifying patient whose access to a treatment center is limited by financial hardship, physical inability to access reasonable transportation, or distance. This would allow the patient or caregiver to grow only enough plants, in a closed, locked facility, for a 60-day supply of marijuana for the patient's own use.

DPH could revoke any registration for a willful violation of the proposed law. Fraudulent use of a DPH registration could be punished by up to six months in a house of correction or a fine of up to $500, and fraudulent use of a registration for the sale, distribution, or trafficking of marijuana for non-medical use for profit could be punished by up to five years in state prison or by two and one-half years in a house of correction.

The proposed law would (1) not give immunity under federal law or obstruct federal enforcement of federal law; (2) not supersede Massachusetts laws prohibiting possession, cultivation, or sale of marijuana for nonmedical purposes; (3) not allow the operation of a motor vehicle, boat, or aircraft while under the influence of marijuana; (4) not require any health insurer or government entity to reimburse for the costs of the medical use of marijuana; (5) not require any health care professional to authorize the medical use of marijuana; (6) not require any accommodation of the medical use of marijuana in any workplace, school bus or grounds, youth center, or correctional facility; and (7) not require any accommodation of smoking marijuana in any public place.

The proposed law would take effect January 1, 2013, and states that if any of its parts were declared invalid, the other parts would stay in effect.

A YES VOTE would enact the proposed law eliminating state criminal and civil penalties related to the medical use of marijuana, allowing patients meeting certain conditions to obtain marijuana produced and distributed by new state-regulated centers or, in specific hardship cases, to grow marijuana for their own use.

A NO VOTE would make no change in existing laws.

YES/贊成 ⊂

NO/反對 ⊂

動議聯名書提議之法律

您是否核准下文概述之法律？州參議院或眾議院於2012年5月1日當日或之前未就該法律投票。

概要

本擬議法律將取消本州對合格患者就醫療用途使用大麻的刑事和民事處罰。爲了符合資格條件，患者必須被診斷患有衰竭性病症，例如癌症、青光眼、HIV陽性狀態或愛滋病、C型肝炎、克隆氏症、帕金森症、肌肉萎縮症或多發性硬化症。患者還必須取得與其確實有醫患關係的醫師出具的書面證明，證明患者患有特定的衰竭性病症，並且大麻醫療用途對其治療有益。

擬議法律將允許患者持有不超過60天用量的大麻，用於其個人醫療用途。州公共衛生部(DPH)將確定60天用量的劑量。患者可指定一位至少年滿21歲的個人護理者，協助患者將大麻用於藥療用途，但不得吸食大麻。患者和護理者均須提交醫師開具的證明，在公共衛生部登記。

擬議法律將允許非營利大麻治療中心種植、加工和提供患者或其護理者大麻。治療中心必須向公共衛生部申請登記，方法如下：(1)支付費用以支付公共衛生部的行政費用；(2)說明其地址，以及另一個種植大麻的地點（如有）；及(3)提交營運程序，該程序必須符合公共衛生部擬頒佈的規則，包括只能在上鎖封閉設施內栽培和儲存大麻。

治療中心的工作人員在爲中心工作或在中心擔任義工之前必須在公共衛生部登記，此類工作人員必須至少年滿21歲，未被判以毒品重罪。於2013年，可能會有超過35個治療中心，每個縣至少有一個以上且五個以下中心。在此後年度，公共衛生部可修改中心數量。

擬議法律將要求公共衛生部向因財務困難、因身體殘障無法使用合理交通工具或因距離遙遠而無法前往治療中心接受治療的合格患者核發大麻種植登記證。這將允許患者或護理者在上鎖的封閉設施中，種僅夠患者60天自用量的大麻。

如果故意違反擬議法律，公共衛生部可隨時撤銷登記證。如果以欺詐方式使用公共衛生部的登記證，處以在感化院服刑六個月以下或500美元以下罰款，並且以欺詐方式使用登記證，銷售、分銷或走私並非用於醫療用途的大麻以謀利，可處以在州監獄中服刑五年以下，或在感化院服刑兩年半以下。

擬議法律將(1)不豁免聯邦法律或妨礙執行聯邦法律；(2)不取代Massachusctts州禁止持有、栽培或銷售大麻用於非醫療用途的法律；(3)不允許在服用大麻後駕駛車輛、船舶或飛機；(4)不要求任何健康保險公司或政府機構補償大麻醫療用途的費用；(5)不要求任何醫護專家核准使用大麻醫療用途；(6)不要求就在任何工作場所、校車或操場、青少年中心或矯正機構將大麻用於醫療用途做出通融行爲；及(7)不要求就在任何公共場所吸食大麻做出通融行爲。

擬議法律將於2013年1月1日生效，並聲明如果其任何部分被宣佈無效，其餘部分仍然有效。

贊成(YES)票表示同意頒佈擬議法律，取消本州對於將大麻用於醫療用途的刑事和民事處罰，允許符合若干條件的患者取得由受本州監管的新中心生產和分配的大麻，或在特殊困難情況下，允許種植大麻自用。

反對(NO)票表示不修改現行法律。

Quincy Police Detective Patrick Glynn Receives White House Award

Quincy Police Lieutenant Detective Patrick Glynn has received the White House Office of National Drug Control Policy (ONDCP) 2012 'Advocate for Action' award. The award recognizes those who have made tremendous advances in reducing substance abuse across the Nation.

PATRICK GLYNN

Lt. Det. Glynn has been a staunch advocate for wider adoption of Quincy's innovative Narcan program.

In 2010, Quincy became the first city in the United States to train all of its police officers to utilize the life-saving nasal spray to reverse overdoses. Over 50 lives have been saved since the program's inception. The initiative was sponsored by Mayor Thomas P. Koch's Substance Abuse Task Force, parent advocate groups and Impact Quincy, a program of Bay State Community Services.

"Because of Lt. Det. Glynn's leadership Quincy's Narcan program has become a model across the country. This program saves lives and gives people a second chance at changing their futures for the better,' said Mayor Koch. "There is no better promoter of this program than Lt. Det. Patrick Glynn."

Quincy's Narcan program bridges gaps that have historically existed between law enforcement and the general public. Every police officer in Quincy is fully trained with Narcan. Officers are able to reverse the effects of an overdose and bring the person into a medical facility where he or she can receive substance abuse intervention services. Instead of an adversarial relationship existing between law enforcement and drug user, the program creates the possibility of getting the individual the treatment he or she needs.

In its award letter ONDCP lauded Lt. Det. Glynn's work as an 'example of how law enforcement and public health can partner to disrupt the cycle of drug abuse, crime and recidivism'.

Lt. Det. Glynn will be honored at a ceremony in Washington, D.C. during the spring of 2013.

Fo more information on the city's Narcan program, visit www.quincyoverdosehelp.org.

CITY OF QUINCY
STATE ELECTION

City Clerk's Office **October 1, 2012**

Notice is hereby given to the voters of the City of Quincy, to assemble at the voting places in their respective Wards and Precincts, as designated on

TUESDAY, NOVEMBER 6, 2012

Then and there to give their votes for the nominating of candidates as follows:

President; Vice President; Senator in Congress
Representative in Congress - 8th Congressional District; Councillor - 4th Councillor District; Senator-Norfolk/Plymouth Senatorial District; Representative in General Court from 1st Norfolk District; Representative in General Court from 2nd Norfolk District; Representative in General Court from 3rd Norfolk District; Representative from Thirtenth Suffolk District; County Commissioner, Norfolk County; (Vote for Two) Clerk of Courts, Norfolk County; Registrar of Deeds, Norfolk County

The polls are to be opened at seven o'clock in the morning and closed at eight o'clock in the evening. Polling places have been designated as follows:

WARD 1, PRECINCT 1 — MERRYMOUNT SCHOOL, 4 AGAWAM ROAD
WARD 1, PRECINCT 2 — GERMANTOWN NEIGHBORHOOD CENTER, 366 PALMER STREET
WARD 1, PRECINCT 3 — THOMAS CRANE LIBRARY (MEETING ROOM), 40 WASHINGTON STREET
WARD 1, PRECINCT 4 — ADAMS SHORE LIBRARY, SEA STREET
WARD 1, PRECINCT 5 — SAINT THOMAS AQUINAS HALL, DARROW STREET
WARD 2, PRECINCT 1 — FORE RIVER CLUB HOUSE, 16 NEVADA STREET
WARD 2, PRECINCT 2 — SENIOR CITIZENS HOUSING, 1000 SOUTHERN ARTERY
WARD 2, PRECINCT 3 — MARTENSEN STREET HOUSING, 95 MARTENSEN STREET
WARD 2, PRECINCT 3A— SENIOR CITIZEN'S HOUSING, 1000 SOUTHERN ARTERY (LIBRARY)
WARD 2, PRECINCT 4 — SAINT JOHN'S CHURCH, 44 SCHOOL STREET
WARD 2, PRECINCT 5 — SAINT JOHN'S CHURCH, 44 SCHOOL STREET
WARD 3, PRECINCT 1 — COVENANT CONGREGATIONAL CHURCH, 315 WHITWELL STREET
WARD 3, PRECINCT 2 — FIRST BAPTIST CHURCH, 81 PROSPECT STREET
WARD 3, PRECINCT 3 — MONTCLAIR SCHOOL, 8 BELMONT STREET
WARD 3, PRECINCT 4 — WOLLASTON SCHOOL, 205 BEALE STREET
WARD 3, PRECINCT 5 — WOLLASTON SCHOOL, 205 BEALE STREET
WARD 4, PRECINCT 1 — LINCOLN-HANCOCK COMMUNITY SCHOOL, WATER STREET ENTRANCE
WARD 4, PRECINCT 2 — QUINCY LODGE OF ELKS, 254 QUARRY STREET
WARD 4, PRECINCT 3 — QUINCY LODGE OF ELKS, 254 QUARRY STREET
WARD 4, PRECINCT 4 — LINCOLN-HANCOCK COMMUNITY SCHOOL, WATER STREET
WARD 4, PRECINCT 5 — MORRISETTE POST, 81 LIBERTY STREET
WARD 5, PRECINCT 1 — QUINCY CAREER CTR., 152 PARKINGWAY (MAYOR WALTER J. HANNON PKWY)
WARD 5, PRECINCT 2 — QUINCY COMMUNITY UNITED METHODIST CHURCH, 40 BEALE STREET
WARD 5, PRECINCT 3 — ADAMS ACADEMY, 8 ADAMS STREET (DIMMOCK STREET ENTRANCE)
WARD 5, PRECINCT 4 — BEECHWOOD KNOLL SCHOOL, 225 FENNO STREET
WARD 5, PRECINCT 5 — BEECHWOOD KNOLL SCHOOL, 225 FENNO STREET
WARD 6, PRECINCT 1 — NORTH QUINCY HIGH SCHOOL, 318 HANCOCK STREET
WARD 6, PRECINCT 2 — KNIGHTS of COLUMBUS HALL, 5 HOLLIS AVENUE AT HANCOCK STREET
WARD 6, PRECINCT 3 — KENNEDY CENTER GYM, 440 EAST SQUANTUM STREET
WARD 6, PRECINCT 4 — ATLANTIC MIDDLE SCHOOL, 86 HOLLIS AVENUE
WARD 6, PRECINCT 5 — SQUANTUM SCHOOL, 50 HUCKINS AVENUE

POLLS OPEN AT 7:00 A.M. **POLLS CLOSE AT 8:00 P.M.**

Attest: JOSEPH P. SHEA
City Clerk

ELEMENTARY LUNCH MENU

Monday, Nov. 5
WG pizza, carrot snack pack fresh fruit, 100% fruit juice, three bean salad.

Tuesday, Nov. 6
Presidential Election Day. All schools closed.

Wednesday, Nov. 7
Beef burger with cheese on a WG bun, carrots/cauliflower.

Thursday, Nov. 8
Chicken fajita, rice and beans, spinach, WG dinner roll.

Friday, Nov. 9
French toast sticks, maple syrup, sausage links, hash brown potato patty, applesauce cup.

SECONDARY LUNCH MENU

Monday, Nov. 5
Pizza sticks, marinara sauce, romaine tossed salad, baby carrot snack, choice of juice/100 percent juice, choice of milk.

Tuesday, Nov. 6
Presidential Election Day. All schools closed.

Wednesday, Nov. 7
Colby cheese omelet, Goldfish flatbread sandwich, spinach/strawberry salad, carrot fries, fruit, juice and milk choices.

Thursday, Nov. 8
Romaine Caesar salad, grilled chicken and roasted chickpeas, creamy dressing, WW tortilla, fruit, juice and milk choices.

Friday, Nov. 9
American chop suey, beef and tomato sauce, WW elbow macaroni, green beans, corn niblets, fruit, juice, and milk choices.

Celebrating, Reminiscing At Montclair School Centennial

By EMILY TAFT

The Montclair Elementary School celebrated its 100th birthday on Oct. 20th with a celebration fit for its centennial, with over 500 past and present students, administrators, and teachers in attendance.

"It was unbelievable and went very, very nicely," said Montclair Principal Renee Malvesti. "The word definitely got out there, we estimate that there was over 500 people in attendance."

The Montclair School opened its doors in 1912 to 251 students and was erected in part because of the population increase in the northwest section of Quincy.

The original structure was an eight-room building hosting grades 1-8 and in 1930 the West Squantum Street addition was added to solve overcrowding. The new addition included nine new rooms and an auditorium, but due to over crowding once again the school added another addition in 1952, known as the "new" wing.

Now 100 years later the school welcomed 390 students this school year, just a little fewer than 140 more then when the school first opened its doors.

During the centennial celebration attendees were able to walk through the school and reminisce with their old teachers and friends.

"People were so excited to see their old teachers," said Malvesti. "We had 50-somethings so excited to see a teacher they had when they were seven, it was exciting. There were a lot of stories about Montclair. We heard a lot about the May Festival."

The celebration started out in the school's gym where they received citations from the state and city and the fifth grade class presented a musical revue of Montclair throughout the years. Over 300 slides played pictures, report cards, diplomas, and newspaper articles showing the history of the school as the fifth graders spoke.

There were rooms throughout the school dedicated to different decades during the school's history which allowed those in attendance to reunite with former classmates and teachers. The rooms had slide shows playing for each decade, and Malvesti said that a lot of the rooms ended up looking like movie theaters.

"Some of the classrooms looked like movie theaters there were so many people just sitting and watch the slide show," said Malvesti. "It was fun to meet people from all different classes and hear the stories they had of the school and the times they had here.

"There were a couple of stories that caught my attention when speaking with former students. One gentlemen spoke of how he has sold the most tickets to the May Festival, and I also met this group of eight women, three of which are cousins, and two of them I believe flew in from out of state for the event. They called themselves the 'Crazy Eight.'"

Malvesti said it wasn't unusual at the event to hear how someone had flown in from out-of-state to be there for the school's birthday and that everyone who attended was so proud to have been a part of the schools history.

"Everyone was so proud to have come here. The school is such a rich community, it is pretty special to be a part of," said Malvesti. "I feel like I was the lucky one to be able to represent the principals who came before me."

MONTCLAIR SCHOOL fifth grade students perform the finale of the "Centennial Revue" for a packed gymnasium at the school's 100th anniversary celebration Oct. 20.

Quincy Sun Photos/Lisa Aimola

SEAMUS CONNEELY, 5, reads his Mom a story in his kindergarten classroom after the Montclair School centennial event.

PRINCIPAL RENEE MALVESTI accepts a City Council commendation on behalf of the Montclair School from Ward 3 Councillor Kevin Coughlin.

STUDENT PATRICK MARSHALL plays "air guitar" with a toy instrument during the student performances at the Montclair School's 100th anniversary celebration.

RECENT ALUMNI also attended the Montclair School's centennial celebration. Among them (from left) Anastasia Zygouras, Michelle Nguyen, Nicole Setow, Britney Bui Tran, John Liu, Sara Wong, Meghan O'Boyle, Jasmine Chan and Veronica Byrne.

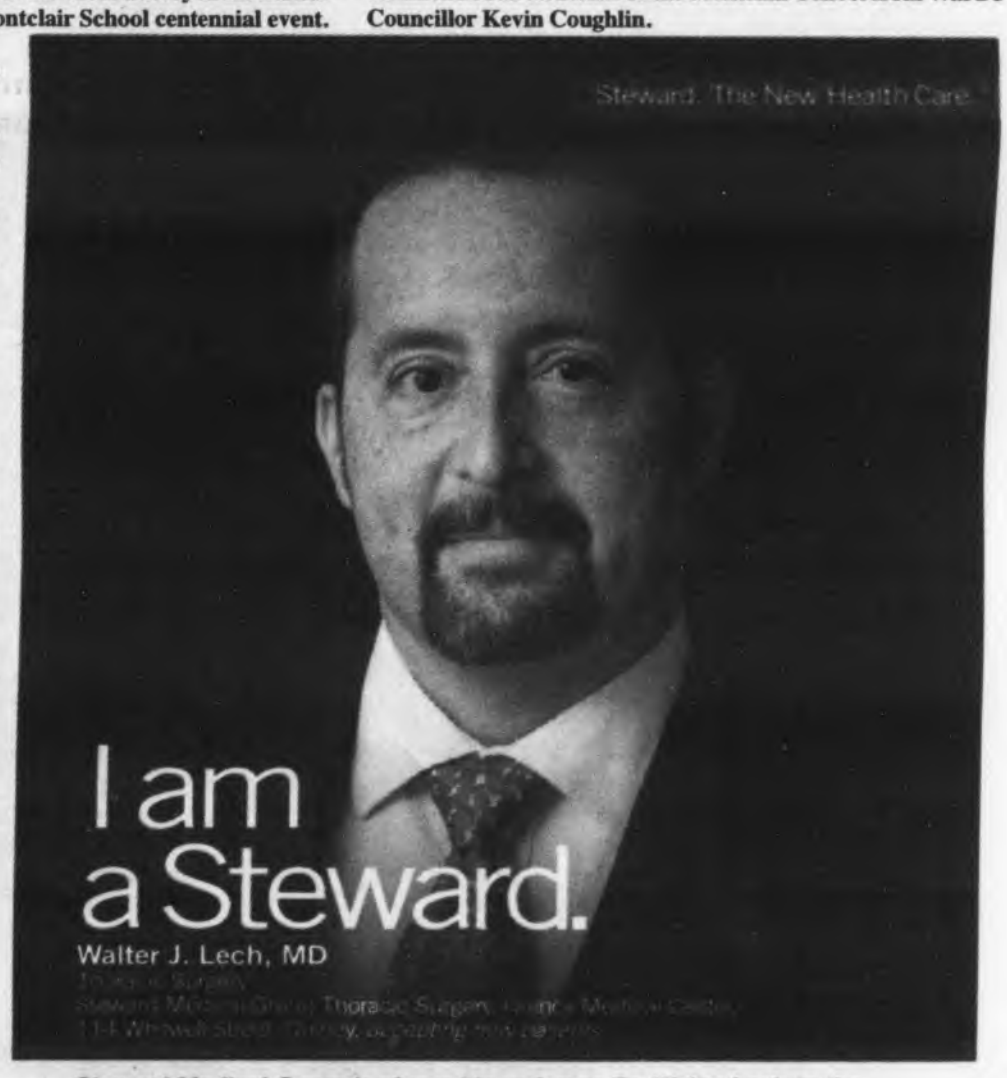

Steward Medical Group is pleased to welcome Dr. Walter Lech to the Quincy Medical Center community. A graduate of Harvard Medical School, Dr. Lech completed his residency in general surgery and a fellowship in cardiothoracic surgery at Beth Israel Deaconess Medical Center in Boston. Dr. Lech also completed a fellowship in minimally invasive thoracic surgery at Brigham and Women's Hospital. His areas of special interest include a video assisted thoracic surgery approach to all traditional general thoracic surgeries. **Dr. Lech welcomes new patients. Please call DoctorFinder™ at 1-800-488-5959 to make an appointment.**

Quincy Medical Center
A STEWARD FAMILY HOSPITAL

MEDICAL GROUP

Call **800-488-5959** or visit **steward.org/doctorfinder**

BE A HERO – Bill and Muriel Elliott of the HERO campaign, at left, will join Norfolk County District Attorney Michael W. Morrissey (far right) at Patriot's Place Friday, Nov. 2, for an anti-drunk driving training for bar and restaurant owners. In addition to the training, the Elliotts will talk about the designated driver campaign named for their late son.

HERO Designated Driver Campaign Also Launches

DA Morrissey Offers Alcohol Service Training For Owners, Managers Friday

Norfolk District Attorney Michael W. Morrissey has put out a call to every licensed liquor establishment in his county asking their owners and managers to attend the Alcohol Service Training he is sponsoring Friday, Nov. 2.

Morrissey will also be joined by Bill and Muriel Elliott to talk the Ensign John R. Elliott HERO Campaign for designated drivers that is named for their son – a kind of one-two punch at the problem of drunk driving as the holidays approach.

"There were more than 60 impaired driving related deaths on Norfolk County roads last year. One is too many, and we saw more than one a week," District Attorney Morrissey said. "If our training can supplement what bars and restaurants can provide to their front line servers, and keep a few patrons from having the one or two that makes them a dangerous driver, this will have served an important purpose."

The 90-minute training is a seminar for owners and managers. It will be held at Showcase Live at Patriot's Place, Foxborough, from 8:30 to 10 a.m.

Morrissey is also using the event to promote the HERO designated driver campaign that has had great success at Gillette stadium and in partnership with the Kraft organization and the Patriots. Ensign John Elliott, a graduate of the Naval Academy, was struck and killed by a drunken driver on his way home for his mother's birthday in 2000. The driver had been arrested on DUI charges and released only to get back in the car drunk, killing himself and John.

The name of the campaign derives from an honor John received at Annapolis, having been elected by his peers as a Human Education Resource Officer (HERO) to mentor other cadets – then being named the outstanding HERO in his graduating class.

The HERO Campaign, which has a partnership with the Kraft Group and the District Attorney, is dedicated to saving lives on the roads by soliciting patrons to "Be a HERO, be a designated driver," and working with restaurants and organizations to build that into the culture of their establishments.

Owners and managers willing to participate need to RSVP to the DA's Office at 781-830-4800. For more information on the HERO campaign, visit www.hero-campaign.org.

Halloween Is Fun At Any Age

The Quincy Council on Aging recently celebrated Halloween at the Kennedy Center with the help of Allerton House at Hancock Park in Quincy.

A big dose of fun kept the more than 100 seniors in good spirits. The Welch Healthcare & Retirement Group Assisted Living Community provided lunch and entertainment.

The Welch Group's Director of Community Relations Lynda Chuckran played the piano and handed out prizes to the winners of "Name that Song!"

Allerton House at Hancock Park in Quincy is an assisted living community offering a range of amenities, fine dining, social activities and numerous clubs. Short stays can be easily arranged in fully furnished apartments.

For more information visit online at: www.welchhrg.com

CHARLOTTE McNEIL'S shows her Halloween spirit wearing this festive sweater. Charlotte was one of over 100 guests at the annual Halloween Party at the Quincy Council on Aging. Allerton House at Hancock Park in Quincy has been hosting the event with the Council for more than five years.

GETTING INTO THE holiday mood are (from left to right) Lynda Chuckran, director of community relations, Welch Healthcare & Retirement Group; Linda Bowes, assistant to the director of the Quincy Council on Aging and Kelly Richards, marketing director, Allerton House at Hancock Park.

WEARING THE APPROPRIATE colors of the Halloween festivities at the Quincy Council on Aging annual Halloween Party are Caroline Connolly (left) and Mary Logan.

Photos Courtesy Welch Healthcare

JOAN'S OLYMPIC GYM
GYMNASTICS & DANCE SCHOOL
WAS VOTED #1 ON THE SOUTH SHORE
Ages 2 – Adult
NOW ACCEPTING REGISTRATIONS!
781-843-9624
"An Excellent Education Environment For Your Child"
197 Quincy Avenue, Braintree • www.joansolympicgym.com

DESIGNER HAIR COMPANY
SKIN & BODY CENTRE
1637 Hancock Street
Quincy, MA 0219
617-479-4247
REDKEN
PROFESSIONAL SEBASTIAN.

GIRLS NIGHT OUT!
Shopping Extravaganza
November 15th, 7:00 PM
The View Restaurant & Tavern
PRESIDENTS GOLF COURSE
357 West Squantum St., Quincy, MA 02171
617.770.2500
BOOK YOUR PARTY NOW!!

9th Grader Nancy Aimola Recognized By School Committee

NQHS Freshman Created Video Standing Up Against Cyber Bullying Of Deaf Students

By EMILY TAFT

The School Committee recognized North Quincy High School ninth grader Nancy Aimola for creating a video and standing up against the cyber bullying of students at the Horace Mann School for the Deaf and Hard of Hearing in Allston.

"We are tremendously fortunate to have so many students at North Quincy High School, and Quincy High School, and our middle schools and our elementary, that have big hearts, and that know what's right, and are fearless," said Superintendent Dr. Richard DeCristofaro.

"I just want to say how proud I am of you and your friends that really rose to the occasion, knew what injustice was and is, and were able to make sure that people understand that young people really care, and make a difference. We are just so very, very proud."

A contest put on by country music superstar Taylor Swift to have one school campus win a free music event by Swift. The school that received the most amount of votes through three different avenues won the concert.

During the voting process unidentified online hackers thought it would be a good prank to vote for the Horace Mann School for the Deaf and Hard of Hearing to win the live Taylor Swift concert, the prank received media attention, which is how Aimola learned about it.

NORTH QUINCY High School ninth grader Nancy Aimola with School Supt. Dr. Richard DeCristofaro.

"My mom watches Fox 25 every morning, so one morning I heard that Taylor Swift was on it, so I started watching it. It (the news segment) was about how these hackers hacked into Taylor Swift's contest and they made it so the deaf school would win," said Aimola.

"They thought it would be funny that they would win because they wouldn't be able to hear it, so it would be a joke that Taylor Swift would go there. We just thought that was wrong so we decided to make a video about it."

According to mom, Lisa Aimola, Nancy was irate about what was happening and felt it was not only unjust to the students of the Horace Mann School but also a family friend who is deaf and hears through cochlear implants. For Nancy creating the video meant defending her friend and standing up against those who she calls in the video 'cowardly, mean spirited, ignorant, and thoughtless' people.

"When she saw the segment on Fox 25 she was upset and didn't understand why people thought this would be funny," said Lisa. "She is a spirited young girl who always goes the extra mile. She is really all about the underdog, and it is something she wanted to do and I supported it."

NANCY AIMOLA (center holding certificate) was recently honored by the Quincy School Committee for creating a video that stood up against cyber bullying of deaf students at the Horace Mann School for the Deaf and Hard of Hearing in Allston. Nancy recruited the help of her friends (front row from left) Caroline Keenan, Hailey Houlihan, Kaycee O'Toole, Savannah Flynn and Rachel Gillespie. With them are members of the School Committee (back row from left) Mayor Thomas Koch, Paul Bregoli, Anne Mahoney, David McCarthy, Barbara Isola, Emily Lebo, School Supt. Dr. Richard DeCristofaro and Kathy Hubley. *Lisa Aimola Photos*

Aimola recruited the help of her friends Rachel Gillespie, Kaycee O'Toole, Savannah Flynn, Hailey Houlihan, Caroline Keenan, Yasmine Sudhu, and Jaimie Lyons, to be in the video. The video has over 2,100 views on youtube along with a number of comments from anti-bullying organizations and families with children who are deaf praising Aimola on all that she has done.

"She has received so many positive comments about the video and what she has done," said Lisa. "She even received a nice note from a family in Tennessee, with young children who are deaf, thanking her for what she has done. She didn't even know these students at the school but she knew she had to stand up for them."

The Horace Mann School was disqualified from the contest but received $50,000 from Taylor Swift and her sponsors as well as tickets to a future Taylor Swift concert.

The school committee members presented Aimola with a certificate of recognition for leadership, increasing public awareness, creative use of social media, and turning a negative incident into a positive outcome for the students of the Boston Horace Mann School for the Deaf.

School Committee Vice Chairwomen Barbara Isola said she was impressed by the video and the courage the group had to make the video and stand up against bullying.

"Watching that video I was filling up," said Isola. "Just to think about how you and your friends put themselves out there. At your age to have the confidence to go forward and the courage is just amazing."

When It's Time To Talk To Your Parents...

Talk to us First – *We're here to help!*

Allerton House

Assisted Living Communities

Come for lunch & stay for a tour.

Call Today!

Duxbury 781-585-7136

Hingham 781-749-3322

Marshfield *Including Memory Care* 866-939-1070

Quincy 617-471-2600

Weymouth 781-335-8666

A tradition of quality care from our family to yours

Over 60 Years of Quality Service

Welch HEALTHCARE AND RETIREMENT GROUP

www.welchhrg.com

Derby Academy

Founded in 1784 • PK-8 • Coeducational • Hingham, MA

Open House

Thursday, November 8 • 9:00-11:00 am

Discover our Early Learning Center and Tour the PK-3 Classrooms

Full Day Pre-Kindergarten and Kindergarten
Part-time Pre-Kindergarten Option
Wrap-around Care Available

781-749-0746 x46 • admission@derbyacademy.org

www.derbyacademy.org

ROUGH SURF surrounds the Squantum Yacht Club (above) and the Wollaston Yacht Club (below) during the height of Hurricane Sandy Monday afternoon. *Photos by Michael J. Worley*

WAVES CRASH over the seawall on Quincy Shore Drive near Rice Road during the height of Hurricane Sandy Monday. At right, two storm spectators scale a small fence to stay above rushing water in the vicinity of Chick Street and Rice Road.
Photos By Amy Kelly Photography

Superstorm Sandy Packs Coastal Punch Here

Cont'd From Page 1

ference for a lot of people in our neighborhoods," said Mayor Koch.

According to the Mayor's Office, emergency workers responded to more than 200 calls, the bulk of which related to fallen trees and large limbs, many of which took down power lines with them. At its peak, the storm knocked out power to about 7,500 customers in Quincy, and that number was expected to be almost entirely cleared by Wednesday, according to officials.

Coastal neighborhoods suffered relatively minor flooding during the storm's peak high tide at around noon on Monday, but fears of a second tidal surge early Tuesday morning did not materialize. The relative lack of rain also lessened the flooding impact, although intense rain bands did cause brief problems in some areas.

Park Department crews and contractors were set to patrol streets for remaining tree limbs throughout the week, and city officials reminded residents that the DPW yard at 55 Sea Street is open all week for the drop-off of branches and limbs that can be picked up and delivered. A number of homes did suffer serious damage from fallen uprooted trees, and it appears that the historic wall around Veterans Memorial Stadium will need to be repairs after it was struck by a tree, officials said.

"It was certainly no easy storm, but when you take step back and see the kind of devastation suffered in other parts of the country, I think we were fortunate," Koch said.

During a similar storm last year, Hurricane Irene, Mayor Koch led a chorus of public officials who were sharply critical of electricity provider National Grid and its handling of the storm, ultimately leading to changes in how the utility works with cities and towns during major storms. Koch said the response to Sandy was a marked difference from last year

"There was without question improvement, and I'm grateful to the team at National Grid for working with us and making some changes. We still have areas where there can be improvement, and we'll be working on those with National Grid in the coming days," Mayor Koch said.

MARK DONAHUE of Quincy resembles a superhero with a cape as he enjoys the Monday high winds along Wollaston Beach. Parts of Quincy Shore Drive along Wollaston Beach were closed at high tide due to flooding.
Quincy Sun Photo/Lisa Aimola

Harry Shulman Recognized As A Community Hero

Safeco Insurance has named Harry Shulman, president and CEO, South Shore Mental Health a Community Hero for his work.

The organization will receive a $5,000 donation from Safeco on behalf of both Shulman and HUB International New England in Norwell.

Shulman was nominated for the Safeco® Community Hero award by John Zawilinski, chief operating officer of HUB International New England and member of the South Shore Mental Health Development Committee.

The Safeco Insurance® Agent Giving Program is designed to recognize 15 heroes and nonprofit organizations across the country that have a positive impact in education, health and safety, or civic engagement.

"Local heroes like Harry Shulman and the good work of South Shore Mental Health can inspire all of us to make a difference, and we thank HUB International New England for sharing their story with Safeco," said Brenda Mann Harrison, manager of the Agent Giving Program for Safeco.

For the last 30 years, Shulman has served as President and CEO of South

HARRY SHULMAN

Shore Mental Health. Having grown up in a family that was faced with the challenges of mental illness, he has dedicated his career to helping people in recovery from mental illness turn around their lives.

Throughout his tenure as President and CEO, Shulman has fostered the growth of South Shore Mental Health through the expansion of six outpatient clinics, residential programs for over 200 individuals, home and school-based services, childcare centers and other community settings.

"I am gratified to be recognized by Safeco Insurance and in knowing that the award will help to provide much needed behavioral health services to the residents of our area," Shulman said.

For more information about Harry Shulman, the contest and how your vote can help to support the work at South Shore Mental Health go to http://promoshq.wildfireapp.com/website/6/contests/296757

The hero with the most votes will win $10,000 from Safeco Insurance for his or her charity/organization and the runner-up will get $5,000.

South Shore Mental Health serves more than 17,000 clients in the areas of education, treatment and recovery with more than 325,000 client visits and 10,000 residential days provided each year.

Programs exist for people of all ages, including infants and children with developmental delays, children with behavioral issues, teens working through transitional stages and adults with severe and persistent mental illness.

'Fall On The Salt Marsh' Walking Tour Sunday

The Park Department's Environmental Treasures program is offering a free tour entitled "Fall on the Salt Marsh" on Sunday, Nov. 4 at 10 a.m.

The tour will be led by UMass professor Anamarija Frankic and Sally Owen.

Participants should meet at the intersection of Fenno Street and Andrews Road.

Because there will be poison ivy along the route, participants are encouraged to wear long pants and socks.

For more information and rain date rescheduling, call 617-472-0799.

GRANITE LOCK CO
SERVICE MOBILE
AUTO • HOME • BUSINESS
• DEADBOLTS INSTALLED
• LOCKS REKEYED
• DOOR CLOSERS
• PANIC HARDWARE
• AUTO KEYS FITTED
VISIT OUR SHOWROOM!
755 SO. ARTERY, QUINCY
472-2177

CITY OF QUINCY

昆士市政府 - 麻州選舉通告

市府書記辦公室 2012 年 10 月 1 日

昆士市政府謹此通知昆士市所有選民，在你所屬的選區，及所指定的以下投票站於：

星期二，２０１２年11月6日

請行使你的權力， 為下列候選人作出投票：

總統；副總統；国會參議員：

国會衆議員 - 第八選區； 州長顧問委員會委員 - 第四選區

州議會參議員 - 諾福郡/普令茅斯選區，州議會衆議員諾福克郡第一選區，州議會衆議員諾福克郡第二選區；州議會衆議員諾福克郡第三選區；州議會衆議員撒福郡第十三選區； 諾福郡專員（兩席）；諾福郡地區法庭書記長；諾福郡契約登記官

投票服務由早上七點開始，直到晚上八點結束。投票站地點已指定如下：

WARD 1 第一選區, PRECINCT 1 (第一投票站) – MERRYMOUNT 學校, 4 AGAWAM ROAD
WARD 1 第一選區, PRECINCT 2 (第二投票站) – GERMANTOWN 鄉里中心, 366 PALMER STREET
WARD 1 第一選區, PRECINCT 3 (第三投票站) – THOMAS CRANE 圖書館會議室, 40 WASHINGTON STREET
WARD 1 第一選區, PRECINCT 4 (第四投票站) – ADAMS SHORE 圖書館, SEA STREET
WARD 1 第一選區, PRECINCT 5 (第五投票站) – SAINT THOMAS AQUINAS HALL 禮堂, DARROW STREET
WARD 2 第二選區, PRECINCT 1 (第一投票站) – FORE RIVER CLUB HOUSE 社區中心, 16 NEVADA STREET
WARD 2 第二選區, PRECINCT 2 (第二投票站) – SENIOR CITIZENS HOUSING 老人屋, 1000 SOUTHERN ARTERY
WARD 2 第二選區, PRECINCT 3 (第三投票站) – MARTENSEN STREET HOUSING 老人屋, 95 MARTENSEN STREET
WARD 2 第二選區, PRECINCT 3A (第三 A 投票站) – SENIOR CITIZEN'S HOUSING 老人屋, 1000 SOUTHERN ARTERY (LIBRARY)
WARD 2 第二選區, PRECINCT 4 (第四投票站) – SAINT JOHN'S CHURCH 教堂, 44 SCHOOL STREET
WARD 2 第二選區, PRECINCT 5 (第五投票站) – SAINT JOHN'S CHURCH 教堂, 44 SCHOOL STREET
WARD 3 第三選區, PRECINCT 1 (第一投票站) – COVENANT CONGREGATIONAL 教堂, 315 WHITWELLSTREET
WARD 3 第三選區, PRECINCT 2 (第二投票站) – FIRST BAPTIST 教堂, 81 PROSPECT STREET
WARD 3 第三選區, PRECINCT 3 (第三投票站) – MONTCLAIR 學校, 8 BEALE STREET
WARD 3 第三選區, PRECINCT 4 (第四投票站) – WOLLASTON 學校, 205 BEALE STREET
WARD 3 第三選區, PRECINCT 5 (第五投票站) – WOLLASTON 學校, 205 BEALE STREET
WARD 4 第四選區, PRECINCT 1 (第一投票站) – LINCOLN-HANCOCK COMMUNITY SCHOOL 學校, WATER STREET ENTRANCE
WARD 4 第四選區, PRECINCT 2 (第二投票站) – QUINCY LODGE OF ELKS 鄉里會所, 254 QUARRY STREET
WARD 4 第四選區, PRECINCT 3 (第三投票站) – QUINCY LODGE OF ELKS 鄉里會所, 254 QUARRY STREET
WARD 4 第四選區, PRECINCT 4 (第四投票站) – LINCOLN-HANCOCKCOMMUNITY 學校, WATER STREET
WARD 4 第四選區, PRECINCT 5 (第五投票站) – MORRISETTE POST 會所, 81 LIBERTY STREET
WARD 5 第五選區, PRECINCT 1 (第一投票站) – QUINCY CAREER CTR. 職業中心, 152 PARKINGWAY (MAYOR WALTER J. HANNON PKWY)
WARD 5 第五選區, PRECINCT 2 (第二投票站) – QUINCY COMMUNITY UNITED METHODIST CHURCH 教堂, 40 BEALE STREET
WARD 5 第五選區, PRECINCT 3 (第三投票站) – ADAMS ACADEMY 學校, 8 ADAMS STREET （由 DIMMOCK STREET 進入）
WARD 5 第五選區, PRECINCT 4 (第四投票站) – BEECHWOOD KNOLL SCHOOL 學校, 225 FENNO STREET
WARD 5 第五選區, PRECINCT 5 (第五投票站) – BEECHWOOD KNOLL SCHOOL 學校, 225 FENNO STREET
WARD 6 第六選區, PRECINCT 1 (第一投票站) – NORTH QUINCY HIGH SCHOOL 北高中, 318 HANCOCK STREET
WARD 6 第六選區, PRECINCT 2 (第二投票站) – K of C HALL 禮堂, 5 HOLLIS AVENUE AT HANCOCK STREET
WARD 6 第六選區, PRECINCT 3 (第三投票站) – KENNEDY CENTER GYM 社區中心體育室, 440 EAST SQUANTUM STREET
WARD 6 第六選區, PRECINCT 4 (第四投票站) – ATLANTIC MIDDLE SCHOOL 初中, 86 HOLLIS AVENUE
WARD 6 第六選區, PRECINCT 5 (第五投票站) – SQUANTUM SCHOOL 學校, 50 HUCKINS AVENUE

投票站由早上七點開始，直到晚上八點結束。 City Clerk 市府書記 Attest – JOSEPH P. SHEA 監証

Free Adult Basic Education/GED Prep Classes

Training Resources of America, Inc. (TRA) has recently been funded by the Massachusetts Department of Elementary and Secondary Education to bring a new evening Adult Basic Education (ABE) / GED Preparation program to the Quincy area.

The program is available at no charge to residents of the South Shore aged 16 and over who wish to increase their reading, writing, math, and work readiness skills and prepare for their GED. Staff will also help students transition to skills training, college and employment opportunities.

Classes run Tuesday and Thursdays from 5 to 8:30 p.m.

For more information, call Jim or Dianne at 617-773-1470 or visit Training Resources of America, Inc., 1458 Hancock St., Suite 304, Quincy, on Tuesday and Thursday nights from 5 to 7 p.m.

TRA-Quincy is also currently recruiting for the ACHIEVE! Youth Customer Service Program and the Young Parents Program. Both programs are available at no cost to area youth who meet eligibility requirements. Call for program specifics.

Training Resources of America Incorporated (TRA) is a private, non-profit organization that provides education, employment, training and workforce development services for educationally and economically disadvantaged youth and adults. Founded in 1975 and headquartered in Worcester, Massachusetts, TRA has eight training sites throughout Massachusetts.

The Quincy site is located at 1458 Hancock Street, third floor, Quincy Center. TRA-Quincy also operates Young Parents, Young Parents Mentoring, ACHIEVE! – Youth Customer Service, and YouthBuild/ AmeriCorps programs. TRA's website is www.tra-inc.org.

CITY OF QUINCY

BẦU CỬ TIỂU BANG

Văn Phòng Thư Ký Thành Phố **Ngày 1 tháng 10, năm 2012**

Thông báo này được trao cho các cử tri của thành phố Quincy, đến các địa điểm bỏ phiếu, chỉ định vào

THỨ BA, NGÀY 6 THÁNG 11, NĂM 2012

Cung cấp lá phiếu cho các ứng cử sau đây:

TỔNG THỐNG
PHÓ TỔNG THỐNG
THƯỢNG NGHỊ SĨ
ĐẠI BIỂU QUỐC HỘI – HUYỆN 8
ỦY VIÊN HỘI ĐỒNG CỦA THỐNG ĐỐC – HUYỆN 4
THƯỢNG NGHỊ SĨ TÒA SƠ THẨM – HUYỆN NORFOLK / PLYMOUTH
ĐẠI BIỂU TÒA SƠ THẨM – HUYỆN NORFOLK 1
ĐẠI BIỂU TÒA SƠ THẨM – HUYỆN NORFOLK 2
ĐẠI BIỂU TÒA SƠ THẨM – HUYỆN NORFOLK 3
ĐẠI BIỂU TÒA SƠ THẨM – HUYỆN SUFFOLK 13
ỦY VIÊN HẠT – QUẬN NORFOLK
THƯ KÝ TÒA ÁN (BỎ PHIẾU CHO 2 NGƯỜI) – QUẬN NORFOLK
PHÒNG ĐĂNG KÝ CHỨNG THƯ – HUYỆN NORFOLK

Thờ gian bỏ phiếu bắt đầu lúc 7 giờ sáng và kết thúc lúc 8 giờ tối.

Địa điểm được chỉ định như sau:

WARD (PHƯỜNG) 1, PRECINCT (ĐƠN VỊ) 1 – MERRYMOUNT SCHOOL, 4 AGAWAM ROAD
WARD (PHƯỜNG) 1, PRECINCT (ĐƠN VỊ) 2 – GERMANTOWN NEIGHBORHOOD CENTER, 366 PALMER STREET
WARD (PHƯỜNG) 1, PRECINCT (ĐƠN VỊ) 3 – THOMAS CRANE LIBRARY (MEETING ROOM), 40 WASHINGTON ST
WARD (PHƯỜNG) 1, PRECINCT (ĐƠN VỊ) 4 – ADAMS SHORE LIBRARY, SEA STREET
WARD (PHƯỜNG) 1, PRECINCT (ĐƠN VỊ) 5 – SAINT THOMAS AQUINAS HALL, DARROW STREET
WARD (PHƯỜNG) 2, PRECINCT (ĐƠN VỊ) 1 – FORE RIVER CLUB HOUSE, 16 NEVADA ROAD
WARD (PHƯỜNG) 2, PRECINCT (ĐƠN VỊ) 2 – SENIOR CITIZENS HOUSING, 1000 SOUTHERN ARTERY
WARD (PHƯỜNG) 2, PRECINCT (ĐƠN VỊ) 3 – MARTENSEN STREET HOUSING, 95 MARTENSEN STREET
WARD (PHƯỜNG) 2, PRECINCT (ĐƠN VỊ) 3A – SENIOR CITIZENS HOUSING, 1000 SOUTHERN ARTERY
WARD (PHƯỜNG) 2, PRECINCT (ĐƠN VỊ) 4 – SAINT JOHN'S CHURCH, 44 SCHOOL STREET
WARD (PHƯỜNG) 2, PRECINCT (ĐƠN VỊ) 5 – SAINT JOHN'S CHURCH, 44 SCHOOL STREET
WARD (PHƯỜNG) 3, PRECINCT (ĐƠN VỊ) 1 – COVENANT CONGREGATIONAL CHURCH, 315 WHITWELL ST
WARD (PHƯỜNG) 3, PRECINCT (ĐƠN VỊ) 2 – FIRST BAPTIST CHURCH, 81 PROSPECT STREET
WARD (PHƯỜNG) 3, PRECINCT (ĐƠN VỊ) 3 – MONTCLAIR SCHOOL, 8 BELMONT STREET
WARD (PHƯỜNG) 3, PRECINCT (ĐƠN VỊ) 4 – WOLLASTON SCHOOL, 205 BEALE STREET
WARD (PHƯỜNG) 3, PRECINCT (ĐƠN VỊ) 5 – WOLLASTON SCHOOL, 205 BEALE STREET
WARD (PHƯỜNG) 4, PRECINCT (ĐƠN VỊ) 1 – LINCOLN-HANCOCK COMMUNITY SCHOOL, WATER STREET
WARD (PHƯỜNG) 4, PRECINCT (ĐƠN VỊ) 2 – QUINCY LODGE OF ELKS, 254 QUARRY STREET
WARD (PHƯỜNG) 4, PRECINCT (ĐƠN VỊ) 3 – QUINCY LODGE OF ELKS, 254 QUARRY STREET
WARD (PHƯỜNG) 4, PRECINCT (ĐƠN VỊ) 4 – LINCOLN-HANCOCK COMMUNITY SCHOOL, WATER STREET
WARD (PHƯỜNG) 4, PRECINCT (ĐƠN VỊ) 5 – MORRISETTE POST, 81 LIBERTY STREET
WARD (PHƯỜNG) 5, PRECINCT (ĐƠN VỊ) 1 – QUINCY CAREER CENTER, 152 PARKINGWAY
WARD (PHƯỜNG) 5, PRECINCT (ĐƠN VỊ) 2 – QUINCY COMM. UNITED METHODIST CHURCH, 40 BEALE STREET
WARD (PHƯỜNG) 5, PRECINCT (ĐƠN VỊ) 3 – ADAMS ACADEMY, 8 ADAMS STREET (DIMMOCK STREET)
WARD (PHƯỜNG) 5, PRECINCT (ĐƠN VỊ) 4 – BEECHWOOD KNOLL SCHOOL, 225 FENNO STREET
WARD (PHƯỜNG) 5, PRECINCT (ĐƠN VỊ) 5 – BEECHWOOD KNOLL SCHOOL, 225 FENNO STREET
WARD (PHƯỜNG) 6, PRECINCT (ĐƠN VỊ) 1 – NORTH QUINCY HIGH SCHOOL, 318 HANCOCK STREET
WARD (PHƯỜNG) 6, PRECINCT (ĐƠN VỊ) 2 – KNIGHTS of COLUMBUS HALL, 5 HOLLIS AVENUE (HANCOCK ST)
WARD (PHƯỜNG) 6, PRECINCT (ĐƠN VỊ) 3 – KENNEDY CENTER GYM, 440 EAST SQUANTUM STREET
WARD (PHƯỜNG) 6, PRECINCT (ĐƠN VỊ) 4 – ATLANTIC MIDDLE SCHOOL, 86 HOLLIS AVENUE
WARD (PHƯỜNG) 6, PRECINCT (ĐƠN VỊ) 5 – SQUANTUM SCHOOL, 50 HUCKINS AVENUE

BỎ PHIẾU BẮT ĐẦU – 7:00 A.M. **BỎ PHIẾU KẾT THÚC – 8:00 P.M.**

Attest (Chứng Nhận): JOSEPH P. SHEA
City Clerk (Thư Ký Thành Phố)

Computer Classes At The Kennedy Center

The following computer classes will be held at the Kennedy Center, 440 East Squantum St., Quincy, during November.

Thursday, Nov. 1, from 10 a.m. to noon, Media Rom, Kennedy Center.
Cost $5.

Internet Purchasing: Perfect for Christmas 2012

This class is designed to show people the best ways to purchase over the internet. It will take you through ordering, paying, tracking, receiving, returning.

The class will show first time or experienced internet shoppers how to safely order on the internet. We will demonstrate a number of internet sites (Amazon, Macy's, Sears) which do millions of dollars in sales per month. We will explain shopping bags/carts . Students should have basic computer knowledge.

Thursday, Nov. 8, 10 a.m. to noon, Media Center, Kennedy Center.
Cost $5.00.

New course - Smart Phones, Tablets, Kindle & Kindle Fire.

Holiday season is fast approaching. Family members want to give you a 'tablet'. What is the tablet or iPod, how does it work, will I like it, how much can I do with it?

Also, Smart Phones, what can they do, how do I use mine.

Additionally we will be discussing the Kindle and Nook and how to use them and get the most out of them including downloading books free of charge from the library.

Thursday, Nov. 29, 10 a.m. to noon, Media Center, Kennedy Center.
Cost $5.00.

New course: Cards, Letters and Holiday Greetings.

How do design simple cards, write holiday letters and general greetings using Microsoft Office. Include adding pictures into the greetings and how to go about printing envelopes and labels to demonstrate your computer knowledge. A perfect way to send out that greeting to your friends and loved ones to update them on your life and activities.

If you have a laptop computer, feel free to bring it to class. We will set you up on the internet if you have a wireless connector so you can follow along during class. You may also just come and watch. There are limited computers at the center which you can use on a first come, first serve basis.

Elks, Panthers In QYFL Title Game Sunday

By SEAN HALPIN

The Quincy Youth Football League completed its "Super Saturday" of football this past weekend at Veterans Stadium.

Earlier in the day, the Freshman and Junior Varsity Jamborees were played and Fans saw some great football from the up and coming stars of the QYFL.

The Finale of the Day was the Varsity "Final-Four" Playoff games under the lights.

The first playoff game of the night featured the #1 Seed, Squantum Storm taking on the #3 Seed, West Quincy Elks. As New Englanders prepared for the impact of Hurricane Sandy, The West Quincy Elks were ready for a Storm of their own.

Davi Soares put the Elks on the scoreboard first with a 7-yard Touchdown run early in the second quarter. John Teixiera, filling in at QB for the injured Angelo DePaulo, rushed in for the conversion to take the lead 7-0.

On the next series, the Storm attempted a fake punt on their own 31-yard line and Elks DE Patrick O'Callaghan stopped RB Liam O'Connor short of the first down. Three plays later, Elks QB Teixiera rushed for a 32-yard TD and added the conversion to extend their lead, 14-0.

On the next series, The Storm was facing a 3rd and long situation. RB O'Connor threw a 41-yard Halfback pass to Max Storch putting the Storm in scoring range. Three plays later, Max Storch scored on a 12-yard TD run and O'Connor rushed for the conversion as the Storm closed the Elks lead to 14-7 at Halftime.

On the First play of the second half, Elks QB Teixiera raced down his Elks sideline for a 72-yard Touchdown. Davi Soares rushed in for the conversion and the Elks continued to lead, 21-7.

On the next series, The Storm mounted a 9 play, 48 yard drive down the Elks 14 yard line only to turn it over on downs. The Elks took possession on their own 14 yard line and 4 plays later, Teixiera ran for a 60-yard touchdown. Elks Fullback, Aaron Etienne's conversion attempt was stopped making the score 27-7 with 7:10 left in the game.

The Storm, whose roster is comprised mostly of 7th grade players with only Six 8th graders, would show maturity and character beyond their years in the 4th quarter.

Christian Connors made the first big play in The Storm comeback attempt, as he returned the kickoff back 38 yards to the Elks 19 yard line. Five plays later, RB Christian Connors capped off the drive with a 2-yard TD run. Liam O'Connor's conversion attempt was halted and the Storm closed the gap to 27-13.

On the ensuing kickoff, The Storm attempted an onside kick and it was recovered by Max Storch on the Elks 42-yard line. Three plays later, Storm RB O'Connor threw a 39-yard TD pass to Storch. The conversion attempt was stopped and the Storm continued to close the Elks lead down to 27-19 with 2:48 left to go in the game.

The Storm attempted another onside kick but the Elks recovered it on their own 48.

The Elks controlled the clock throughout the rest of the game with a strong running game.

Elks RB Teixiera scored his 4th Touchdown of the day when he capped off the drive with a 21-yard TD run as time expired. The Elks victory advances them to the QYFL Championship Game next Sunday at 2 p.m.

Elks Coach Justin Thorley got some fine performances from his entire team particularly his QYFL All-Stars: Teixiera (4 TD's, 2 PAT's), Aaron Etienne, Patrick O'Callaghan (7 tackles), Anthony Sances, Vagno Santos and Josh Rodriguez. Also playing well for the Elks were Ray Rodriguez, Jamal Williams, Shorn Hawthorne, Billy Brown, Davi Soares (4 carries, 42 yards, TD) and Santiago Zenteno.

Storm Head Coach, Mike Killilea was proud of the way his team fought until the very end. He had praise for his eighth grade players who suited up their last game for the Storm: Liam O'Connor, Brian Anton, Cullen Walsh, Tom Jaehnig, Christian Connors, Brad Ames, Zach Spencer, and Ryan Manning.

Also playing well for the Storm were Storch, Tim Layden, Luca Smith, Mark Monahan and Raphy Veras. This Team has a Strong core of player returning, Look out for The Storm of 2013!

The second game of the evening, to decide who faces the West Quincy Elks in the Title game, was between the #2 seed Quincy Point Panthers and the #4 Milton Mustangs. The Panthers entered the Game with the QYFL's Top scorer in RB Domenic Coleman. They would match up against the Milton defense which has been among the best in the League this season. The Mustang defense kept the potent Panthers offense from reaching the end zone through most of the first half.

Cont'd On Page 41

More Sports Pages 45-47

Saccoach Wins JV

North Girls' Cross Country Third In League Meet; Mullaney, Bryson Second

North's girls put together big performances when it counted putting three girls in the top 10 to secure third in the Patriot League Cross Country Championship meet.

North also avenged an earlier loss to Scituate whom it shares, along with Pembroke, the league Fisher Division dual meet crown. Emily Bryson closely trailed Whitman-Hanson's Gianna Cacciatore over the entire 3.1 mile Silver Lake course but couldn"t catch her over the final 200 meters. Her time of 19:09 is one of the fastest ever by a North girl. Danielle Mullaney (8th), Julia Bryson (10th) Marguerite Belcher (30th) and Mary Zheng (31st) closed out the scoring. North had 81 points behind Whitman-Hanson (30) and Hingham (59).

"Our girls continue to pick off opponents who beat them earlier in the season. This is when we need to be running our best and we are," said Head Coach Geoff Hennessy.

In the JV girls race a trio of Quincy High freshman took places 3-4-5 in Anaya Paul, Victoria Deery and LaQueen Arias all finishing under 22:30. Another QHS freshman, Maura Crump, was 10th. In the boys Varsity race Mike Mullaney and Derick Noland of Silver Lake ran stride for stride through the bogland around the Kingston campus and Noland sprinted the final 100 meters for the win. Mullaney who ran 16:30 was second but more importantly turned in a fast time, which will place well at States in two weeks. Quincy's Brendan Cunningham was 13th. In boys JV Quincy freshman Peter Saccoach led wire to wire for the win despite running slightly extra due to a missing marker on the course. The teams will run 14 athletes at the MSTCA Coaches invitational next Saturday at Wrentham, the site of this year's MIAA Eastern Mass Divisionals. "Franklin Park is undergoing a multi-million dollar face lift and is shut down for the season", said Hennessy. "This project essentially cancelled meets like the Catholic Memorial Invitational, Boston Mayor's Cup and E-Mass meets, things we traditionally go to. Wrentham is relatively flat, but All States is at Mt. Northfield, which is anything but. The storm has cut us back a little with training but we'll be in full effect for the next 2-3 weeks. I hope we can keep improving and stay healthy. The kids are loving it."

SAL Veterans Day Observance Nov. 11 At Flags For Vets Island

The Sons of the American Legion Squadron 294, Cyril P. Morrisette Post, will hold a Veterans Day observance Sunday, Nov. 11 at 10 a.m. at the Flags for Veterans Island, located at the intersection of Pleasant and School Streets in Quincy.

There are over 100 flags on the island representing those who have served, are still serving and those who have paid their final call so America remains a free country.

For more information, call 617-472-5952 or 617-590-4082.

RELIABLE DEPENDABLE AFFORDABLE
GARAGE DOORS AND OPERATORS

ISLAND OVERHEAD DOOR

SALES, SERVICE AND NEW INSTALLATIONS
CALL TODAY FOR A FREE ESTIMATE
OVER 30 YEARS EXPERIENCE
JIM BUCHAN
781-499-2113

BellaDerma Aesthetics-LLC
Owned and Operated by
Judith A. DiGravio RN, ADN
Gail S. Driscoll, RN, BSN
Medical Aestheticians

Looking forward to a wedding, class reunion or special occasion?
Look and feel better about yourself everyday!

VISIT OUR HOLIDAY OPEN HOUSE
SUNDAY, NOVEMBER 11TH
12-4 pm
Raffles, Promotions, Information & Light Refreshments

NOVEMBER SPECIALS

Laser Hair Removal
Bikini And Underarms Combination $250 Per Treatment

Lipo-Light Body Contouring - Target YOUR Problem Area
Series Of 8 Treatments $399

Microdermabrasion With Vitamin C Ultrasound Therapy $75
Environ Vitamin C Revitalizing Treatment $85
Environ Age Management & Resurfacing Treatment $100
Add a Microcurrent Eye Lift to any Facial Treatment $50

"How old you are is your business...
How old you look is ours!" ™

501 John Mahar Highway, Braintree I 781-535-6886
www.belladermaskinclinic.com

★ DECISION 2012 – The Race For The U.S. Senate ★

Warren: 'Everyone Should Pay Their Fair Share'

By EMILY TAFT

U.S. Sen. candidate Elizabeth Warren stopped by 1000 Southern Artery recently to speak and meet with senior residents about her vision for the country as well as her views on Medicare, small businesses, and the importance of supporting veterans.

"The vision I have is the same as President Obama. We ask everyone to pay their fair share, and then we make the investments," said Warren, a Democrat. "We honor our promises and we invest in the future, in education, in infrastructure, roads and bridges, and basic research.

"The Republicans have a vision, cut taxes for the very wealthiest individuals and biggest corporations and let everyone else pick up the pieces. We are better people than that, and we can do better than that, we have done better than that in the past."

Warren said the Senate race is about economics and values.

"I see this race as really a race about economics. It's what I spent my life on. I've been out there fighting for working families pretty much my entire career. I've taught school, I've been a consumer advocate; I've worked with Senator Kennedy for 15 years on pension reform, on medical bankruptcy.

"I've written books, I've even gone to the United States Supreme Court. At the end of the day, I think what this race is about, is it's about our values. It's about what kind of people we are, and what kind of a country we are trying to build."

Warren also shared stories about her three brothers, and how being a little sister to them, and watching what they have gone through in their lives, has helped to shape her into who she is today.

"I thought I might tell you something you might not know about me. I'm a little sister. I'm the baby in the family. I have three older brothers, much older brothers," said Warren.

"I learned a lot from my three older brothers. All three of my brothers served in the military. My oldest brother, Don, was career military, 288 combat missions. I am very proud of him. I learned something from my oldest brother; I learned that we honor our promises to our vets.

'THE VISION I have is the same as President Obama.We ask everyone to pay their fair share, and then we make the investments," U.S. Senate candidate Elizabeth Warren said at a recent campaign stop to 1000 Southern Artery in Quincy.

ANNEMARIE HAUG, a resident at 1000 Southern Artery in Quincy, meets U.S. Senate candidate Elizabeth Warren at a recent campaign stop at the senior citizen housing complex.

Quincy Sun Photos/Emily Taft

"My second brother, is my brother John, when he got out of the military he worked construction, raised a family, three fine kids. I learned from my brother John the importance of supporting our working families. It's a part of who we are and it's a part of who America is.

"My third brother, David, he started a small business, and when it didn't work out he started another small business. Now what he has left is his Social Security and his Medicare and that's it for him. What I learned from my brother David is that we are our promises to our seniors, on Social Security, on Medicare, to all our people that are a part of the Affordable Care Act and we don't back off on those things."

Warren spoke briefly about her opponent Scott Brown and the number of women-based bills he voted against.

"I think these two different visions are what this race is all about, and we can break it down in lots of different ways. We can talk about how Senator Brown has voted, on a number of issues. I'll read you just a couple," said Warren.

"Senator Brown had one chance to vote for equal pay for equal work for women, he voted no. He had one chance to vote for insurance coverage for birth control, he voted no. He had one chance to vote for a pro-choice woman to go to the United States Supreme Court and he voted no. These are not good votes for women.

"I want to go to Washington to stand up for women, and I think it is important. This is not a fight I thought we would be having in 2012, I thought we had resolved this a long time ago, but evidently not and I think it's an important issue. We're going to have a lot of fights going on in the United States Senate, going forward."

Warren told the crowd of over 50 residents of 1000 Southern Artery that the reason she was running for Senate was so her grandchildren can grow up in a country of expanding opportunity.

"I'm in this race in part to honor my mom and dad, who are long gone, but who knew they were raising four kids in an America of expanding opportunity," said Warren. "I am in this race, in part, because I now have three grandchildren, and I want my three grandchildren to grow up in America of expanding opportunity."

Free Transportation To Polls

State Rep. Bruce Ayers will be providing free transportation to the polls for disabled residents who wish to vote on election day, Tuesday, Nov. 6th

To schedule a ride in a handicap accessible van, call 617-328-0102.

ATTENTION
Local Veterans

ORAL SURGERY SOUTH

The doctors and staff of Oral Surgery South
in cooperation with the City of Quincy
Office of Veterans Services and in honor of Veterans Day
would like to show gratitude to our local veterans by hosting a

Veterans Appreciation Day
Monday, November 12, 2012 from 10am to 3pm
24 Quincy Ave, Quincy

No charge examinations;
free cancer screenings; free radiographs;
and free minor procedures will be performed
on veterans with proof of military service
(DD214, discharge papers, VA ID)

CENTER FOR ORAL PATHOLOGY
STRATA PATHOLOGY SERVICES
is pleased to partner with Oral Surgery South by offering Complementary Diagnostic Services for all veterans

Complementary Refreshments thanks to the Coffee Break Cafe

Oral and Maxillofacial Surgery
Please call **Oral Surgery South - Quincy Office:**
617-773-5656 to arrange an appointment time.
We will accommodate walk-ins also on a space available basis.

Robert E. Lincoln, D.M.D. • John C. Cataudella, D.M.D.
Joseph S. Leibovici, D.M.D. • Tony M. Rubeiz, D.M.D.

NW-SPAD10101220020

REGGIE'S OIL CO., INC.
Heating & Air Conditioning Service
Joseph P. Reggiannini
92-94 (Rear) Franklin St.
Quincy, MA 02169
Office Hours:
M-F 7:30 am - 5:00 pm
(617) 471-2095
(24 Hour Emergency Service)
www.reggiesoil.com
We are a local, family-owned & operated oil company located right here in Quincy. We've been providing a quality product & superior service to our customers here in Quincy & throughout Southeastern MA for more than 50 years....and we always will!

Ask the GEMOLOGIST®
BY JEFFREY M. BERTMAN
GRADUATE GEMOLOGIST

THE HONEY-COLORED GEMSTONE

Aside from the fact that they are both regarded as birthstones for the month of November, citrine and topaz have much in common. Citrine has been alternately referred to as "gold topaz," "Madeira," or "Spanish topaz," but it is actually a member of the quartz family. While its name is derived from the yellow color of lemon, citrine is actually a warmer honeyed color that evokes the feeling of the enduring glow of an autumn evening. Whereas other yellow gemstones may have tinges of green, citrine's color can range from lemon yellow to a honeyed reddish brown. Apart from displaying colors that are very much in fashion, citrine is a durable gemstone that can withstand the knocks of everyday wear.

The fiery, yellow-orange of citrine gives jewelry a striking charm. Our store is located at 1402 Hancock Street, Quincy Center, where our professional staff will work with you to make sure you have the best buying experience possible. Contact our store at 617-773-3636. We are a full service jewelry store including custom orders. Our prices have always been more than competitive with no fake markups in order to offer huge discounts.

Don't Forget: We pay cash for Gold - Platinum - Diamonds... highest prices paid.

Rogers Diamonds...Watches...Jewelry
www.rogersjewelry.com
BANK OF AMERICA BUILDING

THE ICE CREAMSMITH

Homemade Ice Cream & Yogurt
Ice Cream Cakes, Pies, and Pizzas
SPECIAL FLAVORS: •Egg Nog
•Pumpkin •Peppermint Stick

Closing for the Winter:
Thanksgiving Day at 2 p.m.
Re-Opening March 1st

Please order your ice cream cakes, pies, and pizzas well in advance; last day to special order:
Mon., Nov. 5th
2295 Dorchester Ave. Dorchester Lower Mills
www.theicecreamsmith.com
Open Daily Noon - 10 pm 617-296-8567

★ DECISION 2012 – The Race For The U.S. Senate ★

Brown: 'I'm Out There Working With Both Sides'

By EMILY TAFT

U.S. Sen. Scott Brown stopped by the Fenno House recently to talk with residents about Medicare, gay marriage, jobs, and fixing the national debt.

"Bringing that balance back to state and federal government is critically important to our democracy," said Brown. "I'm 54 percent with my party, every other member of the delegation is 93 percent or above with their party. I'm out there working with both sides, like you sent me down there (to Washington). You sent me down there to be that independent guy, and I've done exactly what you wanted me to do."

Brown, a Republican, is seeking a full six-year term after being elected senator in a special election in January 2010. He told Fenno House residents that he is the second most bipartisan Senator in the U.S. Senate and has voted about 50/50 with each party.

"In the middle there is a block of about 15 or 20 of us who are trying to kind of push back against those extreme policies and find a way to get to 60 votes so we can actually be bipartisan and move something forward. I am one of those people in the middle. That group of moderate independents in the middle is getting smaller and smaller and smaller," said Brown.

"I'm out there battling each and every day trying to push against those extremes, trying to protect people's pocketbooks and wallets, and trying to have the government do it better. You deserve better."

'I'M OUT THERE working with both sides, like you sent me down there (to Washington). You sent me down there to be that independent guy, and I've done exactly what you wanted me to do," U.S. Sen. Scott Brown said at a recent campaign stop at Fenno House in Quincy. *Quincy Sun Photos/Emily Taft*

BARBARA KELLEY, a resident at Fenno House in Quincy, meets U.S. Sen. Scott Brown, a candidate for re-election, at a recent campaign stop at the senior citizen housing complex. *Quincy Sun Photos/Emily Taft*

Brown also spoke with residents about the impact of the $716 billion in Medicare cuts to current seniors.

"There has been a promise made, when you paid into Medicare all those years, there is a promise that says when you become the age that you need that, it will be there, and it won't be affected, and you won't be affected at all. Well guess what, because of the national healthcare bill it's about to click in, this provision, they are going to take $716 billion out of your Medicare, to pay for the Obamacare program," said Brown.

"So they are taking money that you paid in for Medicare, and shifting it to another government program that has nothing really to do with you. You can't cut three quarters of a trillion dollars and have yourselves still get the best care and coverage that you deserve, and that you earned, and that you bargained for."

Brown said that what Senate candidate and opponent Elizabeth Warren is saying about him voting against three job bills is untrue.

"I have supported jobs bills, my third vote was for the president's jobs bill, I think it was $19 billion, got it out there, didn't raise taxes, fully paid for. My 'Hire a Hero' veterans (job bill), to get our veterans employed, my bill, happy to do it, the President signed it into law," said Brown. "So I'm working on jobs, I'm trying to keep that level of regulatory and tax certainty so you and potentially your kids and grand kids can have the opportunity to make a living, come and visit mom and dad, take you out to dinner, send the kids to school, pay the mortgage."

Brown said that in order to fix the national debt there needs to be a balanced budget in the federal government.

"We have a balanced budget in our homes, we have a balanced budget in our businesses, and we have a balanced budget in our state government. We need to have a balanced budget in the federal government, because what will happen, and what has happened, their like pigs in a trough they just keep wanting more and more and more, of you and your kids and your grand kids money," said Brown.

"I'm not going to raise taxes, I'm not going to take more money out of your pocketbooks and wallets and give it to the federal government, and I'm not going to do it. We're Americans first and were in trouble, folks. We're borrowing 42 cents in every dollar; we're in a $16 trillion national debt. We have four years in a row where we've had trillion dollar deficits, we can't keep spending."

Brown also took a couple of questions from the residents in attendance. One man asked him what his stance on gay marriage is and how he would vote if a bill came to the Senate on the subject.

"I was one of the key votes to eliminate the 'Don't ask, Don't tell' policy, because I am in the military and have served with gay men and women and I have always said its really about how their service is. It's not whether they are gay or straight but how well they serve," said Brown. "One of the things I am wrestling with, is I feel that there are citizens, gay citizens, who are at a disadvantage when it comes to getting benefits that heterosexual couples get.

"I'm keeping an open mind; I'm trying to work through what we can do to provide those benefits similar to heterosexual couples. I also believe that states should play a role, and people should play a role making that determination, because when your all inclusive and your actually working together to solve that problem and everyone has input then you have a better result."

Sadie's Designer Cakes & Pastries
Catering available
419 Hancock St. Quincy
(617)770-CAKE(2253)
www.sadiescakes.com

Celebrating our 3rd Anniversary
weekly specials thru October
HOMEMADE STEAK & CHEESE EGG ROLL
BUY ONE GET ONE FREE!!!
WARNING: VERY ADDICTIVE!!
(this week special Thurs. Fri & Sat. only)

AVEDA
the art and science of pure flower and plant essences
PAUL MITCHELL PROFESSIONAL SALON PRODUCTS
MATRIX BIOLAGE

Esthetica
Hair Salon
126 Franklin St., Quincy
617-786-8444
Find us on Facebook

27 locations
Eastern Insurance
AUTO • HOME • LIFE & PENSION
MEDICAL • COMMERCIAL PACKAGE
WORKERS COMPENSATION • UMBRELLA
MARINE • BONDS • PROFESSIONAL LIABILITY

DONALD UVANITTE
Sr. Vice President,
CIC, ARM, AAI, AU, AIS, CRIS, LIA

(617) 328-8300
382 Quincy Ave.
Quincy, MA 02169
www.easterninsurance.com
27 locations

★ DECISION 2012 – The Race For Congress, 8th District ★

Lynch: 'I'm Educated On The Issues For Quincy'

By SCOTT JACKSON

Before he began his career in politics, Rep. Stephen Lynch worked as a union ironworker at the Fore River Shipyard in Quincy Point. He worked there from 1974 to 1976, welding on LNG (liquid natural gas) tankers in an overnight shift six days a week. But times grew tough in the shipyard, so Lynch went to Gary, Indiana to work in steel mills, sending money home to support his five sisters and his father, also an ironworker.

"My dad was out of work collecting unemployment and I was able to send a big part of my check home, that helped the family through the rough times. That whole experience helps me relate to what families are going through right now where we have some high unemployment in different areas and people are struggling, doing two jobs to support a family," Lynch told the Sun in a recent interview. "I think that perspective is rare in Washington, you don't have a lot of folks who have struggled financially or strapped on a pair of work boots for 18 years as I have. Sometimes in the conversations I have with my colleagues I'm able to bring a different perspective."

CONG. STEPHEN LYNCH
Quincy Sun Photo/Robert Bosworth

Lynch would go on to attend Boston College Law School becoming a labor lawyer. He was then voted president of Ironworkers Local 7, headquartered in South Boston where he was born and raised.

In 1994 he entered politics, winning a seat in the state Legislature. In 1996, he was elected to the state Senate in a special election. During his time in the state Senate he received a master's in public administration from the Harvard Kennedy School. In 2001, Lynch won another special election, this time to replace the late Joe Moakley as the representative for Massachusetts' 9th congressional district. Because of redistricting, he's running in the 8th district – which stretches from Boston's North End to Raynham and from Walpole to Scituate – in Tuesday's election.

Quincy is one of the new communities in the district. But Lynch said his learning curve isn't steep because of his close connections to his fellow Democrat Bill Delahunt, who represented Quincy in Congress until choosing not to run for re-election in 2010.

"I had a chance to work with Bill Delahunt, he was probably my closest friend in Congress the years he was there and he, obviously, whenever something came up for Quincy, he was very inclusive of me because I know Quincy, I have a lot of family here," Lynch said. "I was an easy vote for him. He would just come over, explain what he needed, then I would sign on and support him. In the process, he educated me on the issues for Quincy."

One issue facing Quincy is the replacement of the Quincy Center MBTA station. Over this summer, the station's parking garage was closed indefinitely. Lynch said he would support federal funding for a new station because such projects are difficult without federal funds. He said large-scale transportation projects funded by Congress are one of the best ways to create jobs.

"When you're talking about creating jobs, at least in Congress, one of the big ways that we have traditionally done that is through the transportation bill – typically what we do is pass a six-year bill," Lynch said. "Any of these big, big transportation projects, take the Quincy T station, just to do the environmental assessment takes a year and a half... then there's an engineering phase where you basically engineer the project.

"Then finally, probably at year three, you start to break ground and you get materials in there. A lot of these projects are multi-year projects so that's why we pass a six-year bill. It allows Governor Patrick or Mayor Koch to have a predictable window during which they can get some of these large construction projects done. It's a tremendous boost to the economy because it's hundreds of billions of dollars over a six-year period and it's for work that has to be done."

Lynch is also optimistic about the redevelopment of Quincy Center.

"The mayor's got a very ambitious redevelopment plan and I think he has it right. He's correctly identified an opportunity for Quincy to capture opportunity and growth and to maximize it's potential," Lynch said.

He pointed out several reasons why Quincy was a prime choice for redevelopment: it's proximity to Boston and to Logan Airport, the Red Line and Harbor Express ferry service, and diversity in the city itself.

In his 11 years in office, Lynch says he has achieved a lot. He points out that he helped save VA hospitals in Jamaica Plain, West Roxbury, and Brockton from closing. Additionally, he backed an expansion of the GI Bill so children and spouses of veterans and those still in the service can receive college credits.

Lynch was one of 34 Democrats in the House who voted against the Affordable Care Act (ACA), also known as Obamacare. He had supported an earlier version of the bill, but voted against the final version because of several changes made by the Senate. The initial House version removed the anti-trust exemption given to health insurance companies while the Senate version retained the exemption, for example.

"One of the big problems with the healthcare structure in this country is that we allow health insurance companies to have an anti-trust exemption. It allows them to operate as monopolies or as cartels. It allows a few companies to control the market and as a result they keep the prices artificially high," Lynch said. "There's only two industries that enjoy an anti-trust exemption in the United States. One is Major League Baseball which is why A-Rod (Alex Rodriguez) gets $20 million a year and bats .168."

Lynch also supported a public option in the House bill that would've allowed states to offer their own system in an attempt to rein in costs, but that too was removed by the Senate. In addition, Lynch was opposed to taxes in the Senate bill, including a tax on medical devices and another tax on insurance plans with high premiums that goes in effect in 2018 – the so-called 'Cadillac tax.'

"The problem is the rate at which health care costs are going up, everyone's going to be driving Cadillacs by 2018," Lynch said. "That's the real problem."

Lynch believes that Congress can still fix the ACA and has opposed Republican votes to repeal Obamacare.

The congressman also believes that the tax code needs to be rewritten both to raise taxes on the wealthiest Americans and to give breaks to companies who hire workers here and not send jobs overseas.

"We can look at the tax code, we can close some loopholes, we can look at ways to increase revenues and rebalance the tax burden across society and ask the very, very affluent to pay a little bit more just to get out of this mess," Lynch said. "You can also create incentives in the tax code. You give companies a break who hire more people.

"You give people a break who hire people in the United States as opposed to giving incentives to people to relocate offshore and to move their operations overseas. We've done this in the past where we've had tax incentives for companies that plants in equipment in this country. That's a good incentive – do those types of things that promote growth as opposed to what we've been doing recently."

Holiday Fair Nov. 14 At 1000 Southern Artery

The 46 annual Holiday Fair at 1000 Southern Artery will be held Wednesday, Nov. 14 from 9 a.m. to 2 p.m.

The Holiday Fair features hand sewn/quilted items, handmade beaded jewelry, woodshop creations, costume jewelry, homemade goodies, handmade calligraphy cards, white elephant, plants, floral silk arrangements, raffles, ceramics, and much more. A visit from Santa and Mrs. Claus is also planned.

The day concludes with a live/silent auction at 7 p.m. in the auditorium. Silent auction bids close at 7 p.m. All are welcome.

We Support our Veterans!

In honor of Veterans Day, we would like to give something back!

From November 5th to November 10th

We will be offering
*FREE NEW PATIENT EXAMS
to all Veterans! Existing patients (that are Veterans) will receive a free adjustment!

Call the office for an appointment today!

Spots are filling up!

Family Practice of Chiropractic
Chiropractic Care for Children and Adults
112 McGrath Highway
Quincy, MA 02169
Call: (617)-472-4220
Click: freedmanchiro.com

*Includes One (1) New Patient Exam at no cost, 50% off x-rays, if necessary. Valid only for Veterans and immediate families.

See Your Future Clearly!

Everything from the simplest repair to the most advanced lenses and frames.

KING OPTICAL
20 School Street West • Braintree
(Off Washington Street)
(781) 843-2133
www.kingoptical.net

Joyce & Gendreau Jewelers
• Quality, Reliable Service
• Over 100 Years of Satisfied Customers
• Honest Values
• On-Premise Repairs
52 Billings Road North Quincy

★ DECISION 2012 – The Race For Congress, 8th District ★

Selvaggi: 'I Know Something About Creating Jobs'

By SCOTT JACKSON

Plaster Fun Time owner Joe Selvaggi is a relative newcomer to politics. The Beacon Hill Republican has been active in his party, but before enrolling in the Harvard Kennedy School's master's in public administration program two years ago he didn't contemplate running for office.

"One of the mantras of the Kennedy School, as far as public service goes, 'if not you then who? If not now then when?' And I believe after careful analysis of how bad things are, particularly at the federal level, I think I have to run now," Selvaggi told the Sun. "I don't have a choice."

The first-time candidate is now running against Democratic Rep. Stephen Lynch of South Boston to be Quincy's third congressmen since 2010. Democrat William Delahunt served from 1997 to 2011, but chose not to run in 2010 and was succeeded by fellow Democrat Bill Keating. But redistricting forced Keating and Lynch into the same district for this year's elections, and Keating chose to move to Cape Cod and for Congress in that district.

So why did Selvaggi chose to take on Lynch, who has served in Congress since winning a 2001 special election and hasn't been reelected with less than 68 percent of the vote? Selvaggi could've sought a local office in the Legislature, but decided to run for federal office because he found those issues to be more pressing.

"The issues at the federal level are far more profound than at the local level," Selvaggi said. "What I like about the state level is two things. We've got a balanced budget, a mandate to balance our budget every year. And we have effectively a flat tax. That means if you want to raise taxes, you've got to persuade everybody that it's a good idea. You can't merely divide and conquer."

Selvaggi elaborated on his second point by saying that calls to make the wealthiest pay more in federal taxes than they already do amounts to class warfare.

JOSEPH SELVAGGI
Quincy Sun Photo/Robert Bosworth

"Unfortunately, what happens with the tax system we have now is we can use class warfare to persuade the majority of Americans to raise taxes on the minority of Americans," Selvaggi said. "That's always a bad idea."

Selvaggi's main focus in this election has been jobs and the economy. As a small business owner, he says he knows why the country's economy has grown so slowly over the past several years.

"I have nearly 60 employees here in Massachusetts – I think I know something about small business," Selvaggi said. "Small business creates two out of every three jobs in America. I think I understand why we're not growing. The three big areas that limit growth are health care costs, regulation, and our tax code."

If selected, Selvaggi would vote to repeal President Barack Obama's 2010 Affordable Care Act (ACA), also known as Obamacare. The candidate called it a flawed program that doesn't bring down costs.

"It's a mistake for a lot of reasons. The first is it doesn't address the primary challenge with health care, which is its cost. We spend more than any nation on Earth on health care and our results are not substantially better. What I would do is repeal Obamacare and replace it with market driven solutions to bring costs down," Selvaggi said.

Selvaggi went on to explain that taxes included in the ACA, particularly a tax on medical devices, could hurt Quincy residents. Several manufacturers of medical devices are located in the district.

"One of those very onerous taxes is the medical device tax. It's a 2.3 percent excise tax on medical device companies," Selvaggi said. "If we tax medical devices we'll have fewer medical device companies and fewer medical device jobs. These are good high-paying jobs.

"Haemonetics is in Braintree but many people who live Quincy will work at a company like that. They may lose their job. A tax like that will also mean that those devices that are still produced will be more expensive, so health care costs will go up not down."

Selvaggi has signed a pledge to not raise taxes. He would like to overhaul the tax code, bring down marginal tax rates and eliminate exemptions and loopholes. By bringing marginal tax rates, the tax paid on the next dollar earned, Selvaggi hopes to spawn economic growth and bring revenues back up.

"If we can reduce the marginal rates at the same rates we reduce the loopholes what will effectively happen is on day one, the taxes will remain the same," Selvaggi said. "But on day two, because our marginal tax rates are improved – lower – our growth will go up. So ultimately lower taxes will mean higher revenue."

Because of his focus on economic issues, Selvaggi would like to serve on the House Budget Committee if he's sent to Washington. He is concerned about the federal deficit, which for FY12 (October 2011 to September 2012) was $1.1 trillion according to the Congressional Budget Office, and wants to amend the Constitution to mandate a balanced budget. Selvaggi doesn't have a set list of programs he would cut, but would weigh the positive and negatives of each program.

"I don't have a grocery list of those I would defund – I don't have an axe to grind," Selvaggi said. "We have to decide on priorities…we can decide how we prioritize but at the end of the day we have to pay for what we spend."

Before opening Plaster Fun Time, Selvaggi served in the U.S. Navy during the Gulf War. Because of his experience serving overseas, Selvaggi said he'd be less willing to use the military for long-term nation building.

"I think when one has actually been in the service, one realizes the profound commitment it involves and how it feels to be so far from your home for so long," Selvaggi said. "I am not eager to participate in adventures overseas.

"If we talk about current events with a situation like Syria, the last thing I would want to do would be to have our military be involved in that situation. I think we need to use our Department of Defense for just that – defense of our national interests. As far as nation building, I think that's not the role of our military."

Republicans are in the majority in the House of Representatives and are likely to keep control of that chamber in Tuesday's election. Selvaggi, however, would be in the minority locally as all of Massachusetts' incumbent members of Congress are Democrats, except for Sen. Scott Brown, as are all of the Commonwealth's state officials. But Selvaggi said he would be willing to reach across the aisle and work with Democrats because he's used to being around them.

"I live in Boston among many, many Democrats. I went to graduate school in Cambridge. Half of the people who've supported me in this race, my contributors, are Democrats," Selvaggi said. "I think I understand their perspective because I live with Democrats, I work with Democrats, I go to school with Democrats."

Because of that experience, Selvaggi thinks he'd be the ideal person to break the gridlock on Capitol Hill.

"I'm a Massachusetts moderate," Selvaggi said. "I believe that if we send our moderates from Massachusetts, our Republicans, and perhaps Texas sends their Democrats, we actually might have something to talk about. If we keep sending our extremists, we're not going to have as much chance to meet in the middle."

258 Willard Street
Quincy, MA 02169

BLUE HILLS TOWING COMPANY
24 Hour Towing and Recovery
(617) 696-6450
Fax: (617) 479-5424
www.bluehillstowing.com

COPELAND PACKAGE STORE, INC.
BEER, WINES & LIQUORS
COPELAND
The Best in Spirits
Dennis Carson
273 Copeland St.
Quincy, Ma 02169
(617) 471-5418 • (617)472-7012

STOECKEL INSURANCE AGENCY, LLC
Trusted Choice
• stoeckelinsurance.com •
Professional Insurance Advice with a Personal Touch
for your AUTO • HOME • BUSINESS • FAMILY
128 McGrath Highway, Quincy, MA 617.786.7444

CARPET CLEANING
3 ROOMS $99.00
7' SOFA $75.00
Free pre-treat and deodorizer
BECKWITH PRO-CLEAN
222 Willard St. Quincy, MA
(617) 471-5000
Expires 12/31/12
*Up to 900 sq ft open area

Homemade Thanksgiving Pies

CRAIG'S CAFE
1354 HANCOCK ST., QUINCY
617-770-9271
•Apple
•Pumpkin
•Chocolate Cream
•Three Berry
•Pecan
ORDER BY MONDAY NOV. 19TH

Real Estate

THIS IS A HAMMER

By Samantha Mazzotta

Ceramic Tile Floor Marred By Scratches

Q: My kitchen has a ceramic tile floor, and several of the tiles have so many scratches that they look dull even after cleaning. Can I repair the scratches, or does the tile need to be replaced? -- Carol in Eau Claire, Wis.

A: Glazed ceramic tiles are tough and resistant to most of the wear and tear that happens in high-traffic areas, but they can still become scratched or dull over time. If the scratches are minor -- they mark the finish but don't go all the way through the color glaze -- it's possible to polish them out.

First, clean and mop the floor so that you have a clear, debris-free surface to work on. Next, starting with the first scratched tile, apply a small amount of brass cleaner/polish to the scratch with a lint-free cloth, rubbing in circles. Let the polish dry, then buff away. If you don't have brass cleaner, toothpaste or baking soda can be used.

To temporarily protect the tile surface, apply a bit of car wax -- a plain paste wax, not cleaner wax, which has an abrasive in it -- to the tile.

Tiles that have been scratched too deeply to buff out or that are cracked or broken should be replaced. Locate extra tiles, if you have them, or purchase matching replacement tile (you may need to take a piece of the damaged tile, once removed, to match the color).

Use a grout saw to carefully cut away the grout around the edges of the damaged tile. This creates a little wiggle room to loosen the tile without damaging surrounding tiles. Next, using a hammer and small chisel, gently tap the tile loose. (Place the chisel on or near the damage rather than at the edge of the tile where other tile might be damaged.) It's OK if the damaged tile chips or cracks -- save it to do your color match.

Once the tile is removed, brush or cut away debris or loose adhesive. Fit the new tile into the open space; if the tile fits correctly, apply a coat of tile adhesive to the back and fix it so that the spacing between the tile's edges and the edges of the other tiles is even. Let the adhesive dry completely, and then fill the edges with grout that matches the color of the surrounding grout.

HOME TIP: Scraps of carpet and extra tiles are important to keep around for small repair jobs. Store them in one designated place, like a box or on a shelf in the garage, until needed.

Send your questions or tips to ask@thisisahammer.com, or write This Is a Hammer, c/o King Features Weekly Service, P.O. Box 536475, Orlando, FL 32853-6475.

(c) 2012 King Features Synd., Inc.

Too Overwhelmed To Move? Try These Tips

By: PEGGY PATENAUDE

The simple word moving can strike fear in the hearts of the strongest of men and the most organized of women.

Just the simple thought of taking several years of collected memories and packing them into a box is enough to send your heart aflutter. Fear not, there are ways to make the process easier, and in the end, you will be thrilled to have a brand new, perhaps, smaller home.

Most of us, when we entertain the thought of moving, immediately look around our home in awe of all of the stuff we have acquired. We think about reducing our stuff by throwing things away, donating things or having a yard sale. None of us really stop to realize that the first place we should begin is with the end in mind.

Ask yourself these questions.

• What is my ultimate goal?

• How much room am I going to have in the new space?

• Do I really need to keep every Games Magazine from 1982?

Maybe the answer to the last question is yes, but you'll never know unless you have an outsider with some appraisal experience come in to aid with the moving process.

Step one; therefore, involve others- particularly if you have been in your home for more than 20 years or you live with a pack rat that refuses to part with even the simplest pieces of paper let alone a large piece of furniture or an attic full of memorabilia.

Perhaps the first thing that needs to happen, is an appraiser needs to be brought in, or you need to go to the appraiser, to go through that enormous stack of old magazines and set your mind at ease over how much they are truly worth.

Appraisers can be found through a website called local.com that will list appraisers in your area. You can also go through places like Antiques Roadshow when they are in your hometown, or bring your pieces to a pawn shop. Places like this often have experts that can help you to understand if you are holding something worth actual cash or better off in the junk pile. If nothing else, the piece of mind may make letting go easier or send you singing to the bank.

Now, back to the task at hand; you've brought in an expert for those potentially life altering pieces, you've organized to some extent, you've thrown things away and now you are left staring at rooms full of massive pieces of furniture.

When you moved into this house, 25 years ago, with six less children, no animals and a whole lot less stuff, the brawny groomsman did the trick, but now, you'll need a moving company.

This is not as daunting as it may seem as long as you prepare in advance. It's important to note that most moving companies will need a month's advance notice, possibly more in their peak summer season. You will also want to ask them if there is a minimum time commitment. In other words, do you need to commit to a minimum of two hours even if moving locally? Finally, you want to find out what types of packing materials the movers are going to use, and how much they will cost. The cost of the packing materials may well determine whether or not you choose to do some of the packing yourself.

With the clutter removed, the appraisals done, and the movers in hand, the task should feel less onerous. Now, the only question that remains is what type of home are you seeking and when do you hope to be living there full-time.

Answers to questions like these and many others you've yet to contemplate are an issue for another day. For now, let's focus on the fact that we're moving, we're organized and we're feeling good about our decision.

Quincy Planner On Two Advisory Groups

Quincy Planning Director Dennis Harrington announces Kara Chisholm, Assistant Planner for the City of Quincy, was recently invited to become a member of The Boston Harbor Association's (TBHA) Emerging Professionals Committee and the Metropolitan Area Planning Council's (MAPC) Regional Climate Change Adaptation Strategy Advisory Committee.

Chisholm's first meeting with TBHA took place in September at the group's Seaport District offices. The Emerging Professionals Committee produces innovative community, educational and career development events for Boston area young professionals. Councillor Doug Gutro is a trustee of TBHA.

Chisholm was also asked to sit on another group, The MAPC's Regional Climate Change Adaptation Strategy Advisory Committee. The MAPC will be developing the strategy over the next several months. The project's main objective is to recommend actions at local, regional, and state levels to reduce the region's susceptibility to climate change risks and impacts.

The organizations were interested in having Chisholm on their committees due to her experience coordinating May's Sea Level Rise presentation, held at the Crane Library, and her knowledge of the City's vulnerability to climate change impacts.

Century 21 Annex Realty, Inc.
49 Beale St., Quincy, MA 02170
617-472-4330
www.c21annex.com
Over **70 Seller and Buyer Agents** specializing in Residential, Commercial Real Estate, Bank Owned Properties, Short Sales and Rentals
ANNEX REAL ESTATE SCHOOL
Offering Salesperson's, Broker's and Continuing Ed. classes
"STILL NUMBER ONE"

RE/MAX Realty Pros
Buying, Selling or Investing?
Call Tom McFarland
For All Your Real Estate Answers

QUINCY - (617) 328-3200
On the Web visit McFarlandproperties.com

Thinking of buying or selling?
Think of us...
Red Door Real Estate
222 Sea Street - Quincy
(617) 553-1880
www.RedDoor-RE.com

FLAVIN Insurance Agency
Complete Insurance Service Since 1925
OFFERING FLOOD INSURANCE
Winter Rainy Season Can Increase Risk of Flooding
Call or drop in for Premium Quote
Flavin & Flavin
1085 Hancock St. Quincy Center
Visit: www.flavinandflavin.com
617-479-1000

QUINCY
www.stamosandstamosrealtors.com
Stamos & Stamos Realtors
747 East Squantum St.
Squantum, MA 02171
617.328.9400

Ceremony At United First Parish Church Postponed To Next Week Due To Hurricane Sandy

Presidential Wreath Nov. 8 To Honor John Adams Birthday

Because of Hurricane Sandy, the Presidential Wreath Laying Ceremony honoring John Adams, second president of the United States, has been postponed to Thursday, Nov. 8 at noon at at the United First Parish Church in Quincy.

The ceremony – originally scheduled for Oct. 30 – is open to the public.

Commander Brock Miller, Commanding Officer from the Navy Operations Support Center Quincy, will present the wreath on behalf of President Barack Obama. Mayor Thomas Koch and other dignitaries will be speaking and the Quincy Choral Society will be performing during the ceremony.

The church is located at 1306 Hancock Street, across from Quincy City Hall.

The Presidential Wreath Laying Ceremony started during the administration of President Lyndon Johnson whereby a wreath of red, white and blue flowers are sent to the burial sites of all deceased presidents on the anniversary of their births.

For more information, call 617-773-0062 or email vistorsprogram@ufpc.org.

Quincy Real Estate Transactions Oct. 22 - Oct. 26

Seller	Buyer	Amount	Address
L&Y Realty LLC	Kristen J. Eng	$239,900.00	22 Price Street Unit 2
Luoma Investment Trust	Li Lang	$195,000.00	7 Quarry Street Unit 7
John M. Marrone	Niall Brennan	$161,000.00	205 Independence Avenue Unit 249
EMC Capital LLC	Spencer R. Henderson & Charisma J. Henderson	$311,000.00	25 Moffat Road
Walter P. Christian 2008 Revocable Trust	Paul Bi	$282,000.00	120 Holmes Street Unit 213E
Denis Shurtleff	Franklin F. Makan & Renee M. Makan	$288,000.00	120 Holmes Street Unit 315E
James J. Dentremont & Michele M. Dentremont	Jana Asadoorian & Ara G. Asadoorian	$380,000.00	24 Hilda Street
Caitlyn R. Tobin & Lauren Barker	Joseph Bragdon & Leigh A. Bragdon	$410,000.00	10-12 Alton Road
Annie Jiang & Wen Ye	Guoyong Zhu	$180,000.00	115 W. Squantum Street Unit 903
Leor Alcalay & Yu Zhang	Dawley M. Chadbourne	$185,000.00	8 Fensmere Avenue Unit C
Susan Noble 2008 Revocable Trust	Melanie Sullivan & Kristen Bowes	$368,000.00	84 Narragansett Road
Siu M. Yan & Xin R. Xie	Shu Zhen Liu	$247,000.00	45 Sterling Street
Kevin L. Ryan & Carol M. Ryan	Carol L. Mitchell	$510,000.00	7 Whaler Lane Unit 75
Ralph M. Voller	Darko Vrhovac & Aida Cajdric-Vrhovac	$228,000.00	1 Cityview Lane Unit 704
Heather Munnell & Jason Munnell	James Xueyuam & Ava Ninghua Chang	$161,500.00	1025 Hancock Street Unit 10K
Charles J. Smithers & Jessica L. Gowell	Barbara Gowell	$500,000.00	1 Brigatine Lane Unit 29
Bank Of America National Association	Grandview Realty Trust	$265,000.00	259 Billings Street
Jennifer L. Grossman	John Q. Liu	$228,500.00	1 Cityview Lane Unit 411
Marya J. Propis	Hillary A. Birch & Gail Birch	$215,000.00	66 Parke Avenue

Conway Realtors Participate In Walk To End Alzheimer's

A spitting rain and a brisk wind off the Plymouth waterfront didn't stop hundreds of people from turning out for the sixth-annual South Shore Walk to End Alzheimer's.

As in past years, a group of Jack Conway Realtors was among those who raised funds for Alzheimer's care, support and research by participating in the event. Conway walkers raised $3,483 for the cause with a matching donation coming from the Jack Conway Company.

"It was a great event as always with so much spirit, joy and tears," said Team Captain Dawn Stevens, director of Conway Relocation. "The weather was dreary but the atmosphere was not. Many of us walked for family members who have been affected by this horrible disease, and we knew that taking a walk in the rain was nothing compared to the challenges these people face on a daily basis."

Nancy Schiavone, development officer for the Alzheimers Associaton MA/NH Chapter, recognized Jack Conway Realtor as one of the top fundraisers in the 2012 walk. "The Conway team steps up to the plate every year to help us with our cause," said Schiavone. "We are grateful to the walkers and to the company for its continued support."

REALTY 7
617-472-7700

Working for you 7 days a week

Tom McMahon

realty7.biz
tom@realty7.biz

POLITICAL ADVERTISEMENT

Dear Voter:

This year we are asked to decide whether physician assisted suicide should become law in Massachusetts.

Question 2, the so-called "Death with Dignity Act," is a poorly-written piece of legislation that cheapens human life.

Those seeking to end their lives need not be evaluated for psychological disorders like depression. They would be able to take the lethal dose of medication, a staggering 100 pills, without a witness being present. A scurrilous caretaker could sign off as the witness for the suicide.

I encourage you to join me and scores of medical professionals and legislative leaders in voting **'NO'** on **Question 2.**

Mayor Thomas P. Koch

FLAVIN & FLAVIN REALTY

Buying? • Selling?

Don't be FRIGHTENED

Call FLAVIN & FLAVIN

We do a BOOtiful job for Buyers & Sellers

It's no Trick, just a Treat!

Complete Real Estate Service Since 1925

Flavin & Flavin
1085 Hancock St. Quincy Center
Visit: www.flavinandflavin.com
617-479-1000

QUINCY POLICE HOT SPOTS

QUINCY POLICE STATISTICS: OCT. 19 - 26
ARRESTS: 26
TOTAL CALLS: 1,130
TOTAL STOLEN VEHICLES: 3

FRIDAY, OCT. 19

LARCENY, 3:13 a.m., Arthur Street and Nelson Street. Fare evasion. Gone on arrival. Original call was cab driver having trouble with fare. Upon arrival determined fare evasion had occurred, unable to locate suspect. Cab driver informed.

VANDALISM/PROPERTY, 8:56 a.m., Homestead Avenue. Vehicle keyed. Party's vehicle was keyed.

VANDALISM/PROPERTY, 10:03 a.m., Town Brook House, 45 Brackett St. Three tires slashed overnight, no suspects.

LARCENY, 10:36 a.m., Quincy Athletic Club, 100 Quincy Ave. Money. In QPD lobby.

LARCENY, 12:34 p.m., Seven Eleven Store, 363 Hancock St. Wallet. Customer's wallet taken.

LARCENY, 2:59 p.m., Mullin Avenue. Cell phone stolen. Phone taken from landscape truck. In QPD lobby.

BREAKING AND ENTERING/PAST, 9:04 p.m., Clay St. Dwelling. Caller states she knows party that took belongings out of her apartment.

SATURDAY, OCT. 20

LARCENY, 9:02 a.m., Granite City Electric, 19 Quincy Ave. Larceny over $250. Unfounded.

LARCENY, 1:35 p.m., Quincy High School, 100 Coddington St. Phone. In QPD lobby.

LARCENY, 3:36 p.m., Friendly's Restaurant, 699 Hancock St. Food/drink. White male wearing black baseball cap with grey bill and jeans holding CVS bag left without paying. Heading towards Papa Gino's on Hancock St. Found party at Hancock/Beale Streets. - issue resolved.

LARCENY/MOTOR VEHICLE, 5:25 p.m., Edgewater Dr. Green F150 pick-up truck heading towards Quincy Shore. Taken by relative.

SUNDAY, OCT. 21

BREAKING AND ENTERING/PROGRESS, 1:22 a.m., Jackson Street. Hears noises on third floor; no one lives there.

ASSAULT AND BATTERY, 2:34 a.m., Copeland St. Punched in face. Reporting person was walking down street when a couple of black youths came up to him and sucker punched him in the face. They then went into house he will point out. Caller was unable to say what house suspects went into.

VANDALISM/PROPERTY, 2:35 p.m., Bloomfield Street. House egged. Only one in neighborhood, may be neighbor problem.

LARCENY, 2:41 p.m., American Car Care, Atlantic St. From car. Necklace was taken from her car.

MONDAY, OCT. 22

VANDALISM/PROPERTY, 7L51 a.m., Japanese Motors, 97 Liberty St. Tagging. Building tagged sometime overnight.

VANDALISM/PROPERTY, 8:36 a.m., Summer St. Siphoned gas.

VANDALISM/PROPERTY, 9:46 a.m., Sullivan PV Supply Co., Inc., Liberty Street. Tagging.

VANDALISM/PROPERTY, 12:39 p.m., Presidential Millwork, Federal Ave. Tagging.

VANDALISM/PROPERTY, 3:34 p.m., SRC Roofing, 166 Brook Rd. Tagging to garage door.

ASSAULT AND BATTERY, 5:53 p.m., McIntyre Mall, 1305 Hancock St. Assault and battery on handicapped person. Arrest made. One arrest for a/b on disabled person. Additionally charged with possession class b & class e.

ASSAULT AND BATTERY, 6:33 p.m., Payne Street. Past. Both sides advised - mutual combatants. Neither side interested in pursuing charges.

TUESDAY, OCT. 23

ASSAULT AND BATTERY/PAST, 10:37 a.m., North Quincy High School, 318 Hancock St. Report to be filed.

LARCENY, 2:28 p.m., American Car Care, 235 Atlantic St. Past. See caller in police station lobby. Gold necklace taken from the glove box. Report filed larceny over.

LARCENY, 4:16 p.m., American Service Co., 35 Hanna St. See caller in police lobby. Complaint for larceny by scheme.

LARCENY/MOTOR VEHICLE, 6:35 p.m., Dave's Auto Service, 636 Hancock St. Vehicle missing from lot owner on location. Stolen MV report form filed.

LARCENY, 6:51 p.m., Ritz Apartments, 3 Cottage Ave. Lock box key.

VANDALISM/PROPERTY, 11:47 p.m., West Street. Past. Claims she witnessed neighbor scratch her motor vehicle. Complaint submitted.

WEDNESDAY, OCT. 24

BREAKING AND ENTERING/PAST, 8:47 a.m., South Shore Check, 416 Hancock St. Business entered and ransacked, alarm ripped out. Report to be filed.

BREAKING AND ENTERING/PAST, 10:18 a.m., Hamilton Avenue. Dwelling. Caller arrived home cellar door and garage door open. A break occurred, property was stolen.

LARCENY, 11:19 a.m., IHOP, 119 Parkingway. Money taken from employee pocket book.

BREAKING AND ENTERING/PAST, 4:08 p.m., Taffrail Road. Caller arrived home to find missing jewelry, PlayStation, etc. Possible suspect wearing baggy jeans, workboots and sweatshirt holding a small gray duffle bag.

VANDALISM/PROPERTY, 7:20 p.m., Vane Street. Side window of vehicle. Jeep Wrangler had side window smashed, nothing taken from MV.

LARCENY, 8:30 p.m., Kendrigan Place Management Off, 10 Winter St. See security, have suspect who stole a phone yesterday. Larceny over.

LARCENY, 10:13 p.m., Chubbuck Street and Sherburne Circle. Past incident.

THURSDAY, OCT. 25

VANDALISM/PROPERTY, 9 a.m., Miller St. Tires slashed. Caller requests officer. Two tires slashed on a "non-union" crane.

LARCENY/MOTOR VEHICLE, 10:35 a.m., Marlboro St. Already found. Stolen vehicle report signed and brought to station. MV was involved in an earlier hit & run crash.

VANDALISM/PROPERTY, 5:59 p.m., Wollaston Recreation Facility, 357 West Squantum St. By golf cart.

BREAKING AND ENTERING/PAST, 6:19 p.m., Palmer St. Dwelling.

VANDALISM/PROPERTY, 6:29 p.m., Homestead Avenue. To motor vehicle. See caller in QPD lobby. Party known to him vandalized his 1999 Chevy Cavalier. Advised.

VANDALISM/PROPERTY, 8 p.m., Miller St. To screen. Possible attempted breaking and entering.

FRIDAY, OCT. 26

LARCENY, 12:35 a.m., Doane St. Past - cell phone.

ASSAULT AND BATTERY, 1:11 a.m., Hancock Parking Area, 50 Revere Rd. Suspect is a 5-foot female with olive skin last seen wearing red shirt with a black jacket. Occurred in parking lot, complaint submitted.

VANDALISM/PROPERTY, 1:30 a.m., 1515 Hancock St. To motor vehicle.

BREAKING AND ENTERING/DWELLING, 6:07 a.m., Whitwell Street. Gone on arrival. Person in a hat was at front door, tried handle, was locked. Went around and tried to get in a window. Headed towards Adams Street, no further description. Unable to locate suspect, report due.

VANDALISM/PROPERTY, 1:26 p.m., Linden St. To car.

❑

STOLEN MOTOR VEHICLES: Edgewater Drive, 600 block of Hancock St., 100 block of Marlboro Street.

❑

CAR BREAKS: Darrow Street, Madison Avenue, Conant Road, Main Street, Flagg Street, Waterston Avenue, Edwards Street, 400 block of Furnace Brook Parkway.

❑

BREAKS AND ATTEMPTED BREAKS: Clay Street, 400 block of Hancock St., Hamilton Avenue, Taffrail Road.

If you have information on the above crimes, drug activity or any crime, please call the **Quincy Police Detective Bureau at 617-745-5764 or** log onto the following website: http://tinyurl.com/ytf6td.

To report suspicious drug activity, call the **Drug Hot-Line at 617-745-5730**. You will not be required to identify yourself, but it could help. To make an appointment to view the **Registered Sex Offenders** book, call **Detective James Dentremont at 617-745-5755**.

To contact the **Crime Prevention Officer** for tips or comments, my direct line is **617-745-5719**. My e-mail address is dminton@ci.quincy.ma.us -- *Lt. Dan Minton*

A Job Well Done

By QUINCY POLICE LT. DAN MINTON

On Monday, Oct. 22, at approximately 5:55 p.m., Community Policing Officer Matt Miller was on patrol in the area of the Quincy Center train station when he observed a fight at McIntyre Mall (1305 Hancock Street).

LT. DAN MINTON

As Officer Miller walked down from the train station, he saw one male known to him from past incidents, throw punches at another male (victim). The victim had his back against a black wrought iron fence with his hands up in a defensive position trying to defend himself.

The suspect launched a volley of punches at the victim, with numerous blows from the suspect's right fist striking the left temple area of the victim. As the Officer got closer, he yelled at the suspect to stop, which caused the suspect to turn and look at the Officer.

The suspect did stop, then turned to the victim and threw another punch at the victim, again striking the male in the head. Officer Miller, who was closing in on the disturbance again advised the suspect to stop. The suspect quickly began to walk away towards Hancock Street.

Officer Miller told both men to stop and not move and although the victim complied, the suspect turned, looked at the Officer and then hopped the black rod iron fence and ran towards the Thomas Crane Public Library. The Officer informed dispatch of the incident and a description of the suspect and his direction of travel.

As Officer Miller interviewed the victim, he noticed that the victim had only one eye, with a fake eye on his left side. The victim complained of soreness around the left eyeless socket from the numerous punches. He confirmed that he knew the suspect and the punches followed a heated argument about who called who "a rat". The victim said that the suspect "sucker punched me" with his right hand.

Since the victim had no vision on the left side, he never saw the punch coming. As Officer Miller was interviewing the victim, Community Policing Officers Bill Mitchell and Roger White, on Police bicycles, informed dispatch that they apprehended the suspect behind the old Quincy College building on Faxon Lane.

Officer Miller told the Officers to arrest the suspect on the charge of "Assault and Battery on a Disabled Person." The victim was examined by Fallon Ambulance EMT's, but he denied treatment.

During the booking process, Officer Pat Watkins found five Adderall pills and two Viagra pills in the suspect's front left shirt pocket. The suspect, a 32 year-old Quincy resident, was also charged with "Possession of Class B and Class E drugs."

Nice Work!

A NEIGHBORHOOD MEETING held at the Bernazzani School two weeks ago about recent break-ins produced results.

Detective Tom Pepdjonovic used information and tips provided by local residents to make an arrest. Thanks to Ward 5 City Councillor Kirsten Hughes for her efforts in coordinating the meeting.

Reporting crime and suspicious activity makes a difference!

Dial 1-888-382-1222 For 'Do Not Call' Registry

To reduce the amount of junk telephone calls you receive, residents should enroll in the "Do Not Call" registry, sponsored by the federal government. For more information, go to www.donotcall.gov or call the registry's toll-free number (1-888-382-1222) and follow the prompts. For additonal information, try http://ww.ftc.gov/bcp/edu/pubs/consumer/alerts/alt107.shtm

The federal government does not call you to sign up for this program - this is another scam to get your personal information. - Lt. Minton

Entries in the Quincy Police Hot Spots are compiled and submitted by the Quincy Police Department.

They are published by *The Quincy Sun* as a public service to make local residents more aware of any crime activity in their neighborhood. Questions concerning the Hot Spots list should be directed to Crime Prevention Officer Lt. Dan Minton, 617-745-5719.

Business News

THE QUINCY 2000 Collaborative celebrated its 20th anniversary recently at Alba in Quincy Center. Past Presidents were honored with gifts of appreciation. From left are: Dean Rizzo, executive director of the Quincy Chamber of Commerce, Mayor Thomas Koch and past presidents Peter Racicot, Jim Mullaney, Sean Galvin, Ed Keohane, Tom Galvin and Don Uvanitte. Anthony Agnitti (not shown) was named the new President of Quincy 2000 Collaborative.

Photo Courtesy Quincy Chamber of Commerce

COMMIT 2B FIT Studio recently held a ribbon cutting ceremony at its new location, 46 Saint Ann's Rd., Quincy. From left are owner Katie McEvoy, Mayor Thomas Koch and Donna Mavromates, vice president, Quincy Chamber of Commerce. For more information on Commit 2B Fit, call (617) 584-0821 or kickbuttbootcamp@gmail.com

License Board Announces Holiday Hours For Package Stores

By EMILY TAFT

The Quincy License Board announced at its meeting last week holiday hours for retail wine and malt and all alcoholic package store licenses. The conditions are set by the ABCC.

Package stores may remain open until 11:30 p.m. on the day before Thanksgiving (Wednesday, Nov. 21), Christmas Eve (Monday, Dec. 24) and on New Year's Eve (Monday, Dec. 31).

On Thanksgiving, Nov. 22, and Christmas, Dec. 25, liquor stores will be closed, and on New Years Day, Jan.1, they can be open anytime during the day.

Shea also mentioned that bars and restaurants can be open during any of those days if they choose.

In other License Board news, commissioners granted the Quincy Salvation Army a permit to begin their annual Christmas Kettle Drive Thursday, Nov. 15.

The kettle drives will be held throughout the city at various locations, including at the Thanksgiving Football game at Veterans' Memorial Stadium, which is a new location for the drive. The drive, which will end on Dec. 31st, helps the Salvation Army to provide food, toys, and clothes along with other necessities throughout the holiday season and yearround to families in need.

The board also granted a garage repair license to J&J Auto Repair pending the submission of a drawing detailing a plan for parking at the 112 Copeland St. business by new owner Jia Jing Hu.

"During the last meeting we asked that you submit a plan before this meeting and I was wondering where you were with that plan," said board member and Director of Inspectional Services Jay D[illegible]. "Just because it is such a tight lot I was hoping to have some kind of plan brought to us today for parking."

City Clerk and Chairman of the board Joe Shea said that the old license allowed for seven cars, which included the cars that could be inside the garage. After some discussion the board granted the license pending the plans for parking, and only allowing four cars on the property until that time.

The board also granted a common Victualer license to Center Ice Café located at 60 Murphy Memorial Dr., also known as the Quincy Youth Hockey Arena. The café has yet to open pending inspections but hopes to be open within the next couple of weeks according to owner Peter Kalemkeridis.

POLITICAL ADVERTISEMENT

POLITICAL ADVERTISEMENT

Re-Elect John F. KEENAN
State Senator

Performance, Not Politics

Hard-Working and Effective

- Overcame special interest opposition to successfully champion a new, comprehensive prescription drug abuse prevention law that will save lives
- Met with more than 300 community groups, advocates and constituents, in addition to regular office hours in the district
- Never missed a vote
- Offered substantive amendments to major legislation that were adopted and included in the final laws

Integrity

- Pushed for tougher ethics rules and transparency standards in the new casino gambling law and in state departments
- Opposed reduced sentences for major drug dealers
- Supported common-sense EBT card reforms

Fiscally Responsible

- Approved two state budgets that were balanced, responsible and sustainable, that increased state aid to our schools and communities, and that did not raise taxes

"Thank you for the honor and privilege of serving as your State Senator. I respectfully ask for your vote on Tuesday, November 6th." ——

Norfolk and Plymouth District - Democrat

Committee to Elect John F. Keenan | P.O. Box 690168 | Quincy, Massachusetts 02269

OBITUARIES

Arthur W. Rochelle, 97

World War II Veteran, Worked For Lincoln Stores

A funeral service for Arthur W. Rochelle, 97, of Harwich and formerly of Quincy was held Oct. 27 at Doane, Beal & Ames Funeral Home in West Harwich

Mr. Rochelle died Oct. 22.

Born on April 22, 1915 in Hardwick, VT, he was the son of the late Walter A. and Laura (Lameri) Rochelle. In 1935, he graduated from Quincy High School and later attended Boston University's School of Business Administration.

Mr. Rochelle played for the South Quincy Trojans Baseball team when they won the Quincy City League Championships in 1936 and 1937. Known for his love of baseball, he followed the Boston Red Sox with great enthusiasm.

He proudly served in the U.S. Navy during World War II in the Pacific Theater.

He worked for Lincoln stores for 29 years, serving in various capacities including Divisional Merchandise Manager, General Merchandise Manager and Director of Stores. He was Vice President of the Sheridan-Lincoln Corporation. Mr. Rochelle was a manager of three Howland's Department Stores in Massachusetts and Connecticut and was promoted to Vice President of Howland Stores, Elmsford, NY. He also served as president of the South Shore Plaza Association.

He was an avid golfer and was a former member of the Wollaston Golf Club and

ARTHUR W. ROCHELLE

the Cranberry Valley Golf Club of Harwich. He was also a member of the New York Athletic Club, the Mid Cape Men's Club, the Harwich Men's Club and the Veterans of Foreign Wars of Chatham.

In addition to his parents, he was also predeceased by his son in law, Richard Volpe.

Loving husband of 72 years to Josephine (Sacchetti) Rochelle of Harwich. Also survived by his son Arthur Rochelle and his wife, Diane of Dennis Port; his three daughters, Sandra Sarver and her husband, Leonard of Harwich, Cynthia Purpura and her husband, Frank of Sagamore Beach, Pamela Volpe of Braintree; eight grandchildren and eleven great-grandchildren.

Interment will be at a later date in Mount Wollaston Cemetery, Quincy.

Memorial donations may be made to The Family Pantry, 133 Queen Anne Road, Harwich, MA 02645 or the charity of choice.

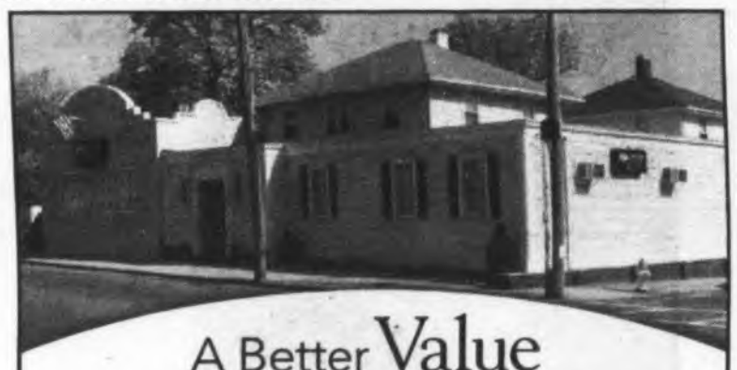

A Better Value For Quincy Families

At Deware Funeral Home, we are proud to offer more value and superior service to Quincy families. A full service traditional funeral is **$5,995* with no hidden costs.** The price includes:

Funeral Ceremony • Visitation • Casket

At Deware Funeral Home, we put the needs of our customer first. We also offer a Simple Burial Plan for $3,395.

With Deware Funeral Home, you can trust us to provide the compassionate care you expect at an exceptional value, backed by a 100% service guarantee.

Exclusive provider of Dignity Memorial® benefits.

Deware Funeral Home

576 Hancock Street | Quincy, MA 02170 | 617-472-1137

Dignity

For more information visit www.dewarefuneralhome.com

*$5,995 plan includes basic services of funeral director and staff, embalming and preparation, restoration, funeral ceremony, transportation to place of disposition, 20-gauge metal casket, website announcement, and memorial stationary package (a register book, 100 thank you cards, 100 prayer cards).

A Service Family Affiliate of AFPS and Service Corporation International, 206 Winter Street, Fall River, MA 02720 (508) 676-2464

Kenneth A. Balducci, 79

Former Restaurateur, Played Semi-Pro Football

A funeral Mass for Kenneth A. Balducci, 79, a lifelong Quincy resident and former restaurateur, was celebrated Monday in St. Ann's Church, Wollaston.

Mr. Balducci died in the early morning hours of Oct. 25 following complications from a stroke.

Born in Quincy, he was a former football player and Korean War veteran.

The son of the late John & Helen (Conroy) Balducci, he played football in high school and college, graduating from Quincy High School in 1951 and earning a degree in accounting in 1959 from American International College, in Springfield.

He later played semi-pro football and was inducted into Quincy High's Football Hall of Fame in 1987.

Mr. Balducci began his career in foodservice running the concession stand at the former Lincoln Lanes in Quincy Point. With his long-time friend Dick Mirra, he owned the former Big Daddy's.

In 1964, he established Balducci's Pizza & Subs in North Quincy, which he owned and operated; building it into a much-loved neighborhood institution by the time he retired in 1992. Even in retirement, Mr. Balducci continued to love

KENNETH A. BALDUCCI

working with people, keeping busy as a bartender at the Adams Inn and the Cyril P. Morrisette Post #294 of the American Legion, where he was also a long-time member.

He was also a member of the Elks Lodge, Quincy, and former member of the Sons of Italy.

He was the loving companion of Rose Fougere of Quincy, and the devoted father of Joel Balducci and his wife Ann of Hanover, and Brandon Balducci and his fiancée Britany King of Quincy. Cherished grandfather of Bella & Kellan Balducci of Hanover. Dear brother of Theodore Balducci of Quincy, and the late Noel Balducci and Judith Balducci.

Interment was private.

Funeral arrangements were made by the Hamel, Wickens and Troupe Funeral Home, 26 Adams St., Quincy.

Gloria T. Fitzmaurice, 77

A funeral Mass for Gloria T. "Auntie" (Brignoli) Fitzmaurice, 77, of Quincy was celebrated Oct. 27 at St. John the Baptist Church, Quincy.

Mrs. Fitzmaurice died Oct. 24.

She was born in Boston, raised and educated in South Boston schools and graduated from South Boston High School. In 1986, she moved to Quincy.

She was employed by the Department of Defense for many years and also volunteered for several years at St. John's. She enjoyed traveling and especially spending time with her family.

Beloved wife of the late Francis Fitzmaurice. Devoted sister of Ena M. Boire of South Boston and John T. Brignoli of Marshfield. Also survived by several nieces, nephews, and friends.

Funeral arrangements were made by Sweeney Brothers Home for Funerals, 1 Independence Ave., Quincy.

Interment was in St. Mary's Cemetery, Quincy.

Memorial donations may be made to Saint John the Baptist Parish, 21 Gay St., Quincy, MA 02169.

Over 60 Years Of Personalized Service

SWEENEY BROTHERS

Home for Funerals, Inc.

RICHARD T. SWEENEY, JR. · FRANCIS M. SWEENEY

1 INDEPENDENCE AVENUE
QUINCY, MASSACHUSETTS 02169

(617) 472-6344

www.thesweeneybrothers.com

Mark X. Ahern

Senior Vice President, Marine Corps Veteran

A funeral Mass for Mark X. Ahern of Marshfield, formerly of Quincy, a senior vice president at Morgan Stanley Smith & Barney, was celebrated Friday in St. Christine's Church, Marshfield.

Mr. Ahern died Oct. 21.

He grew up in Quincy before moving to Marshfield where he has lived for the past 19 years. He was a graduate of Archbishop Williams High School class of 1963, Northeastern University & Suffolk University.

Mr. Ahern was was a proud USMC Vietnam Veteran, as were his brothers. He was a member of the Caddy Detachment League in Quincy, Toys for Tots with Marine Corps League and Semper Fidelis Society.

He was very active at his parish St. Christine's in Marshfield.

He worked for Morgan Stanley Smith & Barney in Norwell as a Senior Vice President and has been in the financial business helping people since 1971.

Beloved husband of Barbara (Benedini) Ahern of Marshfield. Loving father of Brian Paul Ahern and his wife Ondine of Sandwich,

MARK X. AHERN

Christianne Hendriksen and her husband Mark of Pembroke. Brother of Taylor and Dana Ahern both of Quincy, and the Late Lance CPL Brian P. Ahern USMC. Cherished grandfather of Kelly, Sydney and Darcy Ahern, Michael, Jillian and Jenna Hendriksen.

He was a man who truly enjoyed his work and spending time with his family. He will be sadly missed by all who had the pleasure to have known him.

Burial with full Military Honors was in Couch Cemetery, Marshfield.

Funeral arrangements were made by the Keohane Funeral Home, 785 Hancock St., Quincy.

Memorial donations may be made to Toys for Tots, 18251 Quantico Gateway Drive, Triangle, VA 22172.

James P. McNulty

Founder McNulty Construction

A funeral Mass for James P. McNulty of Abington, formerly of Quincy, will be celebrated Friday at 10 a.m. in St. Ann's Church, Quincy.

Mr. McNulty died Oct. 27.

He was passionate about his work and his family was extremely proud of the business he built, McNulty Construction. He was up early with a smile and enjoyed every minute of the day.

His family gave him the most enjoyment, especially from his daughter Kristina.

An outdoorsman, Mr. McNulty loved photography and gardening.

He had a special group of friends that he remained close with. He was generous, caring, loved children

JAMES P. McNULTY

and had a great sense of humor.

Beloved husband of Despina (Kyranis) McNulty of Abington.

Loving father of Kristina E. McNulty of Abington. Cherished son of Dennis J. McNulty and Susan (Priday) McNulty of Quincy. Brother of Paul R. McNulty and his wife Nancy of Quincy.

Son-in-law of Vasilios and Anthea Kyranis of Holbrook. Brother-in-law of Theodora Parsons of Weymouth and Evangelos Kyranis and his wife Jill of Quincy. Uncle of Nicole Parsons, Sophia & Zoe Kyranis, and Brian McNulty.

Also survived by many aunts, uncles, cousins, and dear friends.

Visiting hours are today (Thursday) from 4 to 8 p.m. in the Keohane Funeral Home, 785 Hancock St., Quincy.

Memorial donations may be made to Dana Farber Cancer Institute, Melanoma Research, PO Box 849168, Boston, MA 02284-9168.

Ann M. Carroll

Secretary For Quincy Public Schools

A funeral Mass for Ann M. "Nancy" (Folan) Carroll of Quincy was celebrated Oct. 26 at St. Ann's Church, Quincy.

Mrs. Carroll died Oct. 24.

Born and raised in County Galway, Ireland she came to the U.S. in 1951 and settled in Dorchester before moving to Quincy where she lived for the last 45 years. Mrs. Carroll worked for many years as a secretary for Quincy Public Schools.

She was an active member of the Friends of Boston Harbor Islands as well as the Olli Program at UMass Boston. She was a generous woman, volunteering for many hours at Marina Bay Nursing Home.

Mrs. Carroll had a very adventurous spirit and loved to travel to many places – she enjoyed every trip she took. She was a loving wife, mother, and friend who will be remembered as a kind, generous, and giving woman who was devoted to her family. She will be sadly missed by all those who knew her.

Beloved wife of the late ret. Quincy Police Officer

ANN M. CARROLL

Bernard F. Carroll. Cherished mother of Tracy Leffingwell and her husband Steve of MT and Quincy Firefighter Michael Carroll of Quincy. Daughter of the late Michael and Nora (Cooney) Folan. Devoted sister of Mary M. Folan of Quincy.

Funeral arrangements were made by Keohane Funeral Home, 785 Hancock St., Quincy.

Interment was in Blue Hill Cemetery, Braintree.

Memorial donations may be made to American Cancer Society, 30 Speen St., Framingham, MA 01701 or to Multiple Sclerosis Society, 733 Third Ave., 3rd Floor, New York, NY 10017.

Luisa Vella, 97

Homemaker

A Prayer Service for Luisa (Garofalo) Vella, age 97, of Quincy, was conducted Wednesday at 7 p.m. at the Sweeney Brothers Home for Funerals, 1 Independence Ave., Quincy.

Mrs. Vella died peacefully Oct. 22 at the John Scott Nursing and Rehabilitation Center in Braintree.

She was born in Petrella Tifernina, Campobasso, Italy, raised and educated there and immigrated to the United States in 1965. She had lived in Quincy for over 47 years.

Mrs. Vella was a homemaker. She enjoyed travelling, gardening, walking and she especially loved children.

Beloved wife of the late Rosario Vella and the late Francesco Razzante.

Devoted sister of the late Maria Cristina and the late Antonio Garofalo.

Loving aunt of Elvira DiStefano of Italy, Lina Avitabile of Hanson, Umberto Cristina of Sagamore Beach, Josephine Kotkowski of Hanson, Vittoria Cuomo of Hanson and Fernando Cristina of Middleboro.

LUISA VELLA

Also survived by many grandnieces, grandnephews, great grandnieces and great grandnephews.

Visiting hours were Wednesday from 4 to 7 p.m. at the Sweeney Brothers Home for Funerals, 1 Independence Ave., Quincy, prior to the prayer service.

Funeral and Entombment Services will be conducted in Italy at a later date.

Memorial donations may be made to the American Cancer Society, 30 Speen St., Framingham, MA 01701-1803 or to the American Diabetes Association, 10 Speen St., 2nd Floor, Framingham, MA 01701A.

Raymond D. Dunn, Jr., 68

Retired FAA Flight Service Specialist

A funeral Mass for Raymond D, Jr., 68, of Fairhaven and formerly of Quincy was celebrated Oct. 26 at St. Joseph's Church, Quincy.

Mr. Dunn died Oct. 22.

He born in Quincy, raised and educated in the city's schools, graduating from Quincy High in 1962. He lived in Fairhaven for the last five years after living in CT for 18 years.

Mr. Dunn was a flight service specialist for the Federal Aviation Administration. He had 30 years of service and retired in 2007. During his career he worked in Boston Flight Service and Bridgeport, CT Flight Service.

He enjoyed sports and playing hockey. He was also an avid golfer, reader, and movie fan. Mr. Dunn enjoyed traveling and was proud to have visited all 50 states and all the Canadian provinces.

Beloved husband of 45 years of Jean E. (Burns) Dunn. Devoted father of Michelle E. Dunn of Osterville, Sandra J. Dunn of Shrewsbury, and Raymond

RAYMOND D. DUNN, JR.

M. Dunn and his wife Amy R. Wrynn of Watertown. Loving brother of Michael F. Dunn and his wife Nancy of Braintree and the late Theresa A. Nelson Georgi. Dear uncle of Joelle Innocenti, Gregory Dunn, and Nicolas Dunn.

Funeral arrangements were made by Sweeney Brothers Home for Funerals, 1 Independence Ave., Quincy.

Interment was private.

Memorial donations may be made to Amyloid Research Fund, c/o Boston University School of Medicine, 72 East Concord St., K 503, Boston, MA 02118.

Thomas J. Nee, Jr.

Korean War Veteran, Retired
Modern Electroplating Employee

A funeral Mass for Thomas J. "Junie" Nee Jr. of Quincy was celebrated Monday at Sacred Heart Church.

Mr. Nee died Oct. 23 in Quincy with his loving family by his side.

Born in Boston, he was raised in South Boston and educated in the Boston Schools. He was a retired employee of Modern Electroplating, Boston.

Mr. Nee was a resident of Quincy for over 40 years, a Korean War veteran, enjoyed traveling and spending time with his family.

Beloved husband for 55 yrs. of Roberta F. "Bobbi" (Haley). Devoted father of Thomas J. of Quincy, James J. and his wife, Mona of Plymouth and Kevin M. Nee and Christine Goodwin of Braintree, Patricia A. Kelly and her husband, Kevin of Quincy and Kathleen A. Flagg and her husband, Harold of Norwood.

Brother of Dorothy Miller of Weymouth, Catherine Coe, Bernard and John Nee all of So. Boston. Loving grandfather of Noelle, Kevin and Miranda Nee, Justin Goodwin, Shauna & Danielle Kelly, Alyssa and Jenna Flagg and Daphne and Samantha Hartley. Also survived by many nieces, nephews, relatives and Friends.

Interment was in Blue Hill Cemetery, Braintree.

Funeral arrangements

THOMAS J. NEE, JR.

were made by the Alfred D. Thomas Funeral Home, 326 Granite Ave., Milton.

Memorial donations may be made to Hospice of the South Shore, 30 Reservoir Park Drive, Rockland 02370-1055.

Irene M. Kelly, 89

A funeral service for Irene M. "Vickie" (Gantz) Kelly, 89, of Wollaston was held Oct. 21 at Cartwright-Venuti Funeral Home, Braintree.

Mrs. Kelly died Oct. 24 after a long battle with Alzheimer's.

For many years, she was a Big Band singer in Miami as well as at Sherries Restaurant in Quincy. Mrs. Kelly will be greatly missed by all those who were blessed to have known her.

Former wife of the late Paul E. Kelly. Loving mother of Paula Mazzone of Rockland, Maureen Gantz of ME, Kathleen Kelly of NH, Michael Kelly of Norwell and the late Richard Kelly. She was also pre deceased by a brother and two sisters. Also survived by eight grandchildren and 12 great-grandchildren.

Interment was private.

Memorial donations may be made in her name to the Alzheimer's Association, 480 Pleasant St., Watertown, MA 02472.

Boys, Girls Clubs Accepting Donations Of Used Cars

The Boys and Girls Clubs are accepting donations of used cars.

People donating to the clubs will not only get rid of the unwanted car but will be contributing to the Clubs that help kids in most communities.

To donate a car or for more information, call 800-246-0493.

Obituaries Also Online at thequincysun.com

HAMEL FUNERAL CARE & CREMATION SERVICES OF MASSACHUSETTS
Honored Providers of:
Veterans Funeral Care
PHONE TOLL FREE
(800) 696-5887
26 Adams Street, Quincy, Ma 02169
www.HamelFuneralCare.com

During a hard time, there's an easy decision.
Simple Cremation Package
$1,599.00

"Serving one family at a time"

Lydon Chapel for Funerals
644 Hancock Street, Quincy (617) 472-7423
www.lydonchapelforfunerals.com

DOLAN
FUNERAL SERVICES
"Caring for your life's journey"
- Funerals
- Cremations
- Pre-Arrangements

Service times and directions at:
www.dolanfuneral.com

THE DOLAN FAMILY
W. Craig
Paul F.
Frederick J.
Courtney
1140 WASHINGTON STREET
DORCHESTER, MA 02124
(617) 298-8011
460 GRANITE AVENUE
MILTON, MA 02186
(617) 698-6264

Seniors Expo Connects Seniors To Services

On Saturday, Nov. 10 from 9 a.m. to 2 p.m. Quincy Community United Methodist Church will host a free Seniors Expo targeting Quincy and surrounding communities.

The Expo will connect seniors and their families with many of the services and resources that are available to them on the South Shore.

Companies participating in the Expo will include retirement communities, home health care companies, assisted living facilities, nursing homes, real estate, financial planning, health and fitness, hospice, VNA, bill paying services, attorneys, and more.

The Expo will also include a series of free educational workshops on topics of interest to seniors including safety, nutrition, health and fitness, incontinence, charitable gifting, end of life planning, VA benefits, diabetes, cardiac health, osteoporosis, medication management, health care proxy, and much more.

Participants can enjoy coffee and pastries, lunch, and activities including chair massages, reiki, aroma therapy, health screenings, and manicures – all free of charge.

"Quincy Community United Methodist Church is offering this program free of charge to seniors," explained Rev. Dr. Susan F. Jarek-Glidden, pastor of the church. "Mary Emsheimer, of QCUMC's parishioners, pointed out that the church does a lot of outreach to families, the homeless, and the needy around the world, but what about the seniors in our community?"

The church previously offered a workshop on "The What If Workbook," and hopes to expand to an ongoing series of topics important to seniors.

Quincy United Methodist Church is located at 40 Beale St., directly across from the Wollaston T stop. It is handicapped accessible through the front door nearest the flagpole.

Fore Quincy residents, van service will be available from the Kennedy Senior Center. Sign up at the senior center.

For more information, contact the church office at 617-773-3319.

RELIGION

Houghs Neck Congregational

Houghs Neck Congregational Church, 310 Manet Ave., Quincy, will Mark All Saints Sunday with a communion worship service this Sunday at 10 a.m.

All are welcome to attend.

Pastor John Castricum will preach the sermon "Transformed Lives."

Janice Hughes, Shirley Pearson, Joe Giggey and Robert Gordon will serve for the Diaconate, and a fellowship coffee hour will follow the service.

Bethany Church

Bethany Congregational Church, Quincy Center will have Sunday Worship Service with communion, All Saint's Day Service and Sunday School at 10 a.m.

The Rev. Gary W. Smothers will conduct the service and preach a sermon entitled "The Luminous Trail."

Fellowship with light refreshments will follow the worship service.

All are welcome to attend Bethany Church Worship Services and its numerous group activities. Bethany has a Youth Group, a Men's Group, an Outreach Mission Group doing various charity works and a Friday morning Bible Study Class.

The church office is open from 8:30 a.m. to noon and 1 to 4 p.m. Visit www.bethanycongregationalchurchquincy.org for updates and activities.

Thanks to the Video Ministry, for those unable to attend worship service on Sundays, the Bethany Church Service is broadcast on Quincy Access Television at 6 p.m. on Thursday evenings on Channel 8.

Childcare will be available for infants and toddlers during worship service on Sundays. The church is wheelchair accessible.

A craft fair will be held at Bethany Church Saturday, Dec. 1 from 9 a.m. to 3 p.m. There will be homemade Christmas gifts as well as several food tables and a luncheon menu.

Wollaston First Baptist Church

All Saints - All Souls Sunday: Remembering the Years of Service of Deceased and Active 50-Year Members – will be observed on Sunday at the 10:30 a.m. Communion and Worship Service at the First Baptist Church of Wollaston, 81 Prospect Ave.

All are welcome.

Guest preacher will be American Baptist Church-USA Missionary, Debbie Kelsey. Ms. Kelsey has been a missionary in Italy where her focus has been on human trafficking.

Serving the church will be Pastor C. Michael Cunningham; greeters Elsie Whitman and Nancy McCue and Scripture Reader David Abbott.

Following the service, there will be a fellowship coffee hour in the Chapel.

Adult Bible Class meets each Sunday at 9:30 a.m. in the Chapel.

Holiday Fair Friday, Saturday At Houghs Neck Church

Hand-crafted items, homemade baked goods and a giant prize raffle will be just a few of the offerings at Hough's Neck Congregational Church's Holiday Fair set for Friday, Nov. 2 from 6 to 9 p.m. and Saturday, Nov. 3 from 9 a.m. to 3 p.m. at the church, 310 Manet Ave., Quincy.

The fair will begin at 6 p.m. tomorrow night (Friday) with a dinner featuring pasta, meatballs, salad, bread, dessert and beverage. The price for dinner is $8 adults, $3 kids 12 and under.

Holiday shopping tables will also open at 6 p.m. and be open the following day, Saturday, from 9 a.m. to 3 p.m.

In addition to offering new gifts and crafts for holiday shoppers, the fair will feature hand-knitted and crocheted items, homemade jams and fudge, holiday wreaths and a resale shop featuring new and gently used items.

A giant prize raffle featuring cash prizes, gift certificates and more will also be held, and a snack bar will be open throughout the day.

For more information on the fair, call 617-479-2311 or e-mail hncc@comcast.net.

Quincy Religion Directory

SERVICES & ACTIVITIES

Catholic

St. Mary's Church
95 Crescent St., Quincy • 617-773-0120
Masses
Saturday, 4pm, Sunday 7, 9:30 & 11:30am, Weekdays 9am
Handicapped Accessible
New Members Welcome!

ST. AGATHA CHURCH MILTON-QUINCY
432 Adams Street
Milton, MA 02186 • 617-698-2439
Schedule of Masses:
Saturday: 4:30PM
Sunday: 7:30AM, 9:00AM (Family Mass), 10:30AM, 12 NOON, 5:00PM
Weekday Masses: 7:00 & 9:00AM
Reconciliation 3:45PM-4:15pm on Saturdays, other times by appointment
Handicapped Accessible, handicapped parking, elevator to Upper/Lower Churches ~ *Air-Conditioned*

St. John The Baptist
ROMAN CATHOLIC CHURCH
44 School St., Quincy
617-773-1021
Weekend Mass Schedule
Saturday, 4:00 PM
Sunday 7:30, 9:00, 11:00 AM
Sunday night 5:30 PM
Weekday Masses
Monday - Saturday 8:00 AM
Latin Mass
1st & 3rd Wednesdays
(Lower Chapel) 7:00 AM
Confessions
Wed. 8:30 – 9:30 AM
Sat. 2:30 – 3:30 PM
Handicapped Accessible

Salvationist

THE SALVATION ARMY
6 Baxter St., Quincy • 617-472-2345
9:45 CHRISTIAN EDUCATION
11AM WORSHIP SERVICE
BRASS BAND MUSIC
7PM TUES WOMEN'S FELLOWSHIP
6:45PM WEDS. BIBLE STUDY

Catholic

Sacred Heart Church
"A Roman Catholic Community walking together in Faith, Worship, Education and Service"
386 Hancock St., North Quincy, MA 02171
(617) 328-8666
Sunday Masses
4pm (Sat.) 7:45am, 9am (Family Liturgy) 10:30am (with Choir) and 5pm
Weekday Masses
Mon.-Fri. 7am and 9am, Sat. 9am
Handicapped Accessible
Confessions
Sat. 3-3:45pm in Saint Joseph Oratory

St. Joseph's Church
550 Washington Street
Quincy, MA 02169
617-472-6321
SUNDAY MASSES:
4 p.m. (On Saturday)
8:30 a.m. and 10:30 a.m.
Weekday Masses 9am
CONFESSIONS: Saturday, 3:00-3:30 pm
Handicapped accessible & Handicapped parking, side entrance air conditioned

Saint Ann's Church
757 Hancock St., Wollaston
617-479-5400
Pastor: Rev. John J. Ronaghan
Weekend Mass Schedule:
Saturday 4:00 PM
Sunday 7:00, 9:00, 11:30AM
Daily Masses: 9:00 AM

Methodist

QUINCY COMMUNITY UNITED METHODIST CHURCH
40 Beale St., Wollaston
617-773-3319
10:30 AM Sunday Worship
Rev. Dr. Susan Jarek-Glidden, Pastor

Congregational

HOUGH'S NECK CONGREGATIONAL CHURCH
310 Manet Avenue
617-479-8778
www.hncong.org
All Saints Sunday and Communion Service at 10AM
'Transformed Lives'
All are welcome to attend
FELLOWSHIP COFFEE HOUR FOLLOWING SERVICE

BETHANY CONGREGATIONAL CHURCH
Spear & Coddington Streets
Quincy Center, 617-479-7300
WWW.QUINCYBETHANYCHURCH.ORG
Communion Sunday Nov. 4
All Saint's Day Service and Sunday School at 10AM.
The Rev. Gary W. Smothers will preach the sermon
'The Luminous Trail'
Child Care Available
ALL ARE WELCOME!
Fellowship Time in Allen Parlor

Congregational

Wollaston
Congregational Church
United Church of Christ
48 Winthrop Avenue
Quincy, Massachusetts
Sunday Worship at 10 a.m.
Rev. Dr. Mary Louise Gifford
Office: 617-773-7432 www.wollycong.org

UNION CONGREGATIONAL
Beach St. & Rawson Rd., Wollaston
(617)479-6661
Rev. John Swanson, Pastor
Sunday Worship Service 10 AM

QUINCY POINT CONGREGATIONAL CHURCH
444 Washington St . • 617-773-6424
Worship and Church School 10 am
Rev. Ann Suzedell, Pastor
email: office@quincypointcong.org

To Advertise in this Directory, Call 617-471-3100

Christian Science

First Church of Christ, Scientist
16 Beale Street, Quincy
617-472-0055
Sunday Services and Sunday School 10:30 a.m.
Wednesday Evening Meetings – where testimonies of healing are shared 7:30 p.m.
ALL ARE WELCOME!

Catholic Community

Dignity BOSTON
Gay, Lesbian, Bisexual, Transgender
CATHOLICS
Our families, friends And allies
Liturgy & social hour: Sundays, 5:30 PM
St. John the Evangelist Church
35 Bowdoin St., Beacon Hill, Boston
617-421-1915
www.dignityboston.org

Nazarene

Wollaston
Church of the Nazarene
Sunday Worship
8:30 AM Liturgical Worship
9:45 AM Sunday School
11:00 AM Celebration Worship
Kevin C. Dunlap, Lead Pastor
Phil Hass, Youth & Small Groups Pastor
John Chastain, Music & Campus Pastor
Bev Kruther, Children's Pastor
Don Reed, Visitation Pastor
37 E. Elm Ave., Wollaston
617.472.5660
E-mail: office@wconaz.org
www.wconaz.org

HOPE LOVE PEACE JOY

Elks, Panthers In QYFL Title Game Sunday

Cont'd From Page 29

The Quincy Point Defense was also strong throughout the first half lead by DB Brendan Jenner, Ronin Conteras Bryan Hanly and Kevin Phu. The Point Offense finally got on the scoreboard late in the first quarter when QB Brendan Jenner threw a 55-yard touchdown pass to WR Jayo DaRosa. Melvin Gonzales connected with Jayo DaRosa for the conversion as the Panthers took the lead 7-0 at halftime.

The Panthers received the ball to start the second half. Four plays later, RB Domenic Coleman scored on a 51-yard Touchdown run. The conversion attempt was stopped by the mustangs but, the Panthers extended their lead, 13-0. The Panthers Defense forced the Mustangs to punt on the ensuing series. Brendan Jenner returned the Punt 56 yards for a TD. Melvin Gonzales booted the ball through the uprights for the 2-point conversion an extended the Panthers lead to 21-0.

The Mustangs drove the ball down deep into Quincy Point territory early in the forth quarter. Panther Safety, Brendan Jenner came out of nowhere and intercepted a Mustang pass on their own 7 yard line. Two plays later. Mustangs defensive End, Michael Corcoran sacked Brendan Jenner in the end zone for a safety. Later in the fourth quarter, The Mustangs drove the ball down into Panther territory with some strong running from Colin McSweeney. Mustang QB, Jeff Wolffe capped off the drive with a 12-yard TD pass to TE Owen Regan as time expired. The Panthers were victorious 21-8 over the Mustangs and advance to the QYFL Championship Game next Sunday at Veterans Stadium.

Panthers Head Coach, Noel DiBona got some fine performances from Jenner (2 Sacks, INT, TD & TD pass) Domenic Coleman, Kevin Phu, Kujuan Murphy, James Guilford, Nick Mayberry, Domenic Laptiste, Bryan Hanly, Robert Wilson, Ronin Conteras, Josh Coughlin, Jayo DaRosa, Jackson Quinn and Melvin Gonzales. The Panther players celebrated their victory by dumping the traditional Gatorade Jug over Coach DiBona.

QYFL CHAMPIONSHIP PREVIEW:

The 62nd Annual Quincy Youth Football League Championship will be played by the next Sunday, Nov. 4th at Veterans Stadium, kickoff will be at 2 p.m. The Quincy Point Panthers will host The West Quincy Elks and vie for QYFL's "Founder's Cup" Championship Trophy.

WEST QUINCY ELKS (6-1): Elks Head Coach, Justin Thorley, who is a former Quincy Point Panther player, is in his 6th season with the Elks. In the Past 7 years, dating back to 2006, the Elks have appeared in 6 QYFL Championship games. The Elks have won, back to back, QYFL Tiles in 2010 & 2011. The Elks feature a Dynamic Offense (140 points), led by the QYFL's leading Scorer in RB/LB John Teixiera. (13 TD's, 5 PAT's, 83 points). John is also one of the fiercest tacklers in the QYFL. The Elks hope to return Quarterback Angelo DePaulo, who has been out the past 2 game with an injury. The Elks also Feature Quincy Youth Football All-Stars: FB Aaron Etienne, OL/DL Anthony Sances Nose Tackle, Vagno Santos, LB/TE Josh Rodriguez and DE Patrick O'Callaghan. The West Quincy Elks have won 7 QYFL tiles throughout their 62-year history, Coach Thorley and his herd of Elk look to win their third straight Championship, this time against his childhood team the Quincy Point Panthers.

QUINCY POINT PANTHERS (5-1): Panthers Head Coach, Noel DiBona is in his second season with the team, Like his counterpart across the sideline, Noel was a former player for the Point Panthers from 1986-1988. Noel played under Legendary Panther Coaches Frank Brillo and Chubber Meyers. He returned to the Panthers last season and has made it his mission to return his team to former glory, when they won 19 QYFL Championships. The Panthers have appeared in many title games, most recently in 2008, but, have not won the championship since 1992. This Season, The Panthers feature a potent offensive attack (132 points) led by RB/LB Domenic Coleman (13 TD's, 2 PAT's, 82 points), QB Nick Mayberry, Linemen Josh Coughlin and Kevin Phu, QB/RB/DB Brendan Jenner whom many coaches regard as the Best Player on the Team. The Panthers also feature a strong supporting cast of Running Backs in Ronin Conteras, Domenic Laptiste and Melvin Gonzales. The Panther lost to the Elks, 20-18 in an earlier match-up this Season. Coach DiBona and his Pride of Panthers set their sites on The QYFL's "Founder's Cup" Trophy this weekend.

QYFL CHEERLEADING CHAMPIONSHIP

The Quincy Youth Football League will host its first ever Cheerleading Championship this Sunday, Nov. 4th at Veterans Stadium. The competition will begin at noon, just before the start of the Varsity Football Championship Game. The Junior Varsity Cheering Squads will compete first followed by the Varsity squads. Each Team in the League will be represented: Houghs Neck Manets, North Quincy Apaches, Quincy Point Panthers, Squantum Storm and West Quincy Elks. All participants in the competition will received awards for their efforts. The competition is being directed by QYFL Cheerleading Coordinator, Nancy Peduzzi-McNulty. Judges for the Competition will be members of the Quincy Militia Cheerleading Squad.

LEGAL NOTICE

CITY OF QUINCY
IN COUNCIL

ORDER NO. 2012-192
ORDERED: **October 22, 2012**

Be it ordained by the City Council, that the Quincy Municipal Code is hereby amended as follows:

In Title 10. Vehicles and Traffic. Chapter 10.20. Stopping, Standing and Parking.
Section 10.20.40 Parking-Prohibited and Restricted where.

DELETE THE FOLLOWING

STREET	SIDE	FROM	TO	TYPE OF REGULATION
Moon Island Road	North	Dorchester Street	570' east of Dorchester St.	No Parking

A TRUE COPY.
ATTEST: Joseph P. Shea
Clerk of Council

11/01/12

NOTICE OF PUBLIC HEARING

NOTICE OF PUBLIC HEARING

The Community Preservation Committee of the City of Quincy will hold a Public Hearing on November 15, 2012 at 7:00 PM at the Kennedy Center, 440 East Squantum Street relative to the annual plan of the Community Preservation Committee. All city residents and interested parties are encouraged to attend this meeting.

Coleman Barry
Chairman, CPC

11/01/12, 11/08/12

LEGAL NOTICES

CITY OF QUINCY
IN COUNCIL

ORDER NO. 2012-187
ORDERED: **October 22, 2012**

Be it ordained by the City Council, that the Quincy Municipal Code is hereby amended as follows:

In Title 10. Vehicles and Traffic. Chapter 10.32. One-Way Streets.
Section 10.32.010 One-way Streets - Designated.

ADD THE FOLLOWING

Street	From	To	Type of Regulation
Arlington Street	West Squantum Street	Newport Avenue	1-Way (South-bound)

A TRUE COPY.
ATTEST: Joseph P. Shea
Clerk of Council

11/01/12

CITY OF QUINCY
IN COUNCIL

ORDER NO. 2012-188
ORDERED: **October 22, 2012**

Be it ordained by the City Council, that the Quincy Municipal Code is hereby amended as follows:

In Title 10. Vehicles and Traffic. Chapter 10.20. Stopping, Standing and Parking.
Section 10.20.050 Parking-Restrictions-Handicapped Spaces - Curb Access - Applicability - Penalties.

ADD THE FOLLOWING

STREET	SIDE	FROM	TO	TYPE OF REGULATION
Safford Street	@ 165 Safford Street			Handicapped Parking

A TRUE COPY.
ATTEST: Joseph P. Shea
Clerk of Council

11/01/12

CITY OF QUINCY
IN COUNCIL

ORDER NO. 2012-189
ORDERED: **October 22, 2012**

Be it ordained by the City Council, that the Quincy Municipal Code is hereby amended as follows:

In Title 10. Vehicles and Traffic. Chapter 10.20. Stopping, Standing and Parking.
Section 10.20.40 Parking-Prohibited and Restricted where.

ADD THE FOLLOWING

STREET	SIDE	FROM	TO	TYPE OF REGULATION
Hancock Street	East	Furnace Brook Parkway	100' north of Furnace Brook Parkway	No Parking

A TRUE COPY.
ATTEST: Joseph P. Shea
Clerk of Council

11/01/12

CITY OF QUINCY
IN COUNCIL

ORDER NO. 2012-190
ORDERED: **October 22, 2012**

Be it ordained by the City Council, that the Quincy Municipal Code is hereby amended as follows:

In Title 10. Vehicles and Traffic. Chapter 10.20. Stopping, Standing and Parking.
Section 10.20.40 Parking-Prohibited and Restricted where.

ADD THE FOLLOWING

STREET	SIDE	FROM	TO	TYPE OF REGULATION
Moon Island Road	North	Dorchester Street	570 ft. east of Dorchester St.	1 Hour Parking
Moon Island Road	South	570 ft. east of Dorchester St.	Guard Shack	1 Hour Parking

A TRUE COPY.
ATTEST: Joseph P. Shea
Clerk of Council

11/01/12

CITY OF QUINCY
IN COUNCIL

ORDER NO. 2012-191
ORDERED: **October 22, 2012**

Be it ordained by the City Council, that the Quincy Municipal Code is hereby amended as follows:

In Title 10. Vehicles and Traffic. Chapter 10.20. Stopping, Standing and Parking.
Section 10.20.040 Parking-Prohibited and Restricted where.

DELETE THE FOLLOWING

STREET	SIDE	FROM	TO	TYPE OF REGULATION
Ellington Road	@ 21 Ellington Road			Handicapped Parking

A TRUE COPY.
ATTEST: Joseph P. Shea
Clerk of Council

11/01/12

CLASSIFIEDS

LEGAL NOTICE

CITATION GIVING NOTICE OF PETITION FOR APPOINTMENT OF CONSERVATOR OR OTHER PROTECTIVE ORDER PURSUANT TO G.L. c. 190B, §5-304 & §5-405
Docket No. NO12P2441PM
Commonwealth of Massachusetts
The Trial Court
Probate and Family Court
Norfolk Probate
and Family Court
35 Shawmut Road
Canton, MA 02021
In the matter of:
Robert Randall
Of: Quincy, MA
RESPONDENT
(Person to be Protected/Minor)

To the named Respondent and all other interested persons, a petition has been filed by South Shore Elder Services of Braintree, MA in the above captioned matter alleging that **Robert Randall** is in need of a Conservator or other protective order and requesting that David Parker of Hanover, MA (or some other suitable person) be appointed as Conservator to serve **With Surety** on the bond.

The petition asks the court to determine that the Respondent is disabled, that a protective order or appointment of a Conservator is necessary, and that the *proposed conservator is appropriate. The petition is on file with this court.*

You have the right to object to this proceeding. If you wish to do so, you or your attorney must file a written appearance at this court on or before 10:00 A.M. on the return date of **12/28/2012**. This day is NOT a hearing date, but a deadline date by which you have to file the written appearance if you object to the petition. If you fail to file the written appearance by the return date, action may be taken in this matter without further notice to you. In addition to filing the written appearance, you or your attorney must file a written affidavit stating the specific facts and grounds of your objection within 30 days after the return date.

IMPORTANT NOTICE

The outcome of this proceeding may limit or completely take away the above-named person's right to make decisions about personal affairs or financial affairs or both. The above-named person has the right to ask for a lawyer. Anyone may make this request on behalf of the above-named person. If the above-named person cannot afford a lawyer, one may be appointed at State expense.

WITNESS, Hon. Angela M. Ordoñez, First Justice of this Court.
Date: October 15, 2012
PATRICK W. McDERMOTT
Register of Probate
11/1/12

LEGAL NOTICE

CITATION ON PETITION FOR FORMAL ADJUDICATION
Docket No. NO12P2361EA
Commonwealth of Massachusetts
The Trial Court
Probate and Family Court
Norfolk Probate
and Family Court
35 Shawmut Road
Canton, MA 02021
(781) 830-1200
Estate of:
Rosemarie L Carroll
Date of Death:
July 18, 2012

To all interested persons:

A petition has been filed by: **Mary Elaine Woods** of **Hyde Park, MA** and **Kathleen M Watts** of **Halifax, MA** requesting that the Court enter a formal Decree and Order of testacy and for such other relief as requested in the Petition.

And also requesting that: **Mary Elaine Woods** of **Hyde Park, MA** and **Kathleen M Watts** of **Halifax, MA** be appointed as Personal Representative(s) of said estate to serve **Without Surety** on the bond.

You have the right to obtain a copy of the Petition from the Petitioner or at the Court. You have a right to object to this proceeding. To do so, you or your attorney must file a written appearance and objection at this Court before: **10:00 A.M. on 11/21/2012**. This is NOT a hearing date, but a deadline by which you must file a written appearance and objection if you object to this proceeding. If you fail to file a timely written appearance and objection followed by an Affidavit of Objections within thirty (30) days of the return date, action may be taken without further notice to you.

The estate is being administered under formal procedure by the Personal Representative under the Massachuetts Uniform Probate Code without supervision by the Court. Inventory and accounts are not required to be filed with the Court, but recipients are entitled to notice regarding the administration from the Personal Representative and can petition the Court in any matter relating to the estate, including distribution of assets and expenses of administration .

WITNESS, Hon. Angela M. Ordonez, First Justice of this Court.
Date: October 16, 2012
PATRICK W. McDERMOTT
Register of Probate
11/01/12

LEGAL NOTICE

CITATION ON PETITION FOR FORMAL ADJUDICATION
Docket No. NO12P2415EA
Commonwealth of Massachusetts
The Trial Court
Probate and Family Court
Norfolk Probate
and Family Court
35 Shawmut Road
Canton, MA 02021
(781) 830-1200
Estate of:
Vincent J DeSantis
Date of Death:
July 21, 2012

To all interested persons:

A petition has been filed by: **Melissa A Roach** of **Rockland, MA** requesting that the Court enter a formal Decree and Order of testacy and for such other relief as requested in the Petition.

And also requesting that: **Melissa A Roach** of **Rockland, MA** be appointed as Personal Representative(s) of said estate to serve **Without Surety** on the bond.

You have the right to obtain a copy of the Petition from the Petitioner or at the Court. You have a right to object to this proceeding. To do so, you or your attorney must file a written appearance and objection at this Court before: **10:00 A.M. on 11/14/2012**. This is NOT a hearing date, but a deadline by which you must file a written appearance and objection if you object to this proceeding. If you fail to file a timely written appearance and objection followed by an Affidavit of Objections within thirty (30) days of the return date, action may be taken without further notice to you.

The estate is being administered under formal procedure by the Personal Representative under the Massachuetts Uniform Probate Code without supervision by the Court. Inventory and accounts are not required to be filed with the Court, but recipients are entitled to notice regarding the administration from the Personal Representative and can petition the Court in any matter relating to the estate, including distribution of assets and expenses of administration .

WITNESS, Hon. Angela M. Ordonez, First Justice of this Court.
Date: October 12, 2012
PATRICK W. McDERMOTT
Register of Probate
11/01/12

PLEASE RECYCLE THIS NEWSPAPER

QUINCY SUN NEWSCARRIERS WANTED
Here's a chance to earn extra money by building a Quincy Sun home delivery route.
Telephone
617-471-3100

LEGAL NOTICE

DIVORCE SUMMONS BY PUBLICATION AND MAILING
Docket No. NO12D1550DR
Commonwealth of Massachusetts
The Trial Court
Probate and Family Court
Norfolk Probate
and Family Court
35 Shawmut Road
Canton, MA 02021
(781) 830-1200
Imieng Sit vs.
Rong Chongtai

To the Defendant:

The Plaintiff has filed a Complaint for Divorce requesting that the Court grant a divorce for irretrievable breakdown.

The Complaint is on file at the Court.

An Automatic Restraining Order has been entered in this matter preventing you from taking any action which would negatively impact the current financial status of either party. **SEE Supplemental Probate Court Rule 411.**

You are hereby summoned and required to serve upon: **Imieng Sit, 111 Robert St, Quincy, MA 02169** your answer, if any, on or before **01/03/2013**. If you fail to do so, the court will proceed to the hearing and adjudication of this action. You are also required to file a copy of your answer, if any, in the office of the Register of this Court.

WITNESS, Hon. Angela M. Ordoñez, First Justice of this Court.
Date: October 3, 2012
PATRICK W. McDERMOTT
Register of Probate
11/1/12

MISCELLANEOUS

EDUCATION

Medical Office Trainees NEEDED! Train to become a Medical Office Assistant! No Experience Needed! Job training & Local Placement assistance! HS Diploma/ GED & PC/Internet Needed 1-888-589-9680.

EMPLOYMENT

BECOME A SURROGATE MOTHER! Help an infertile couple! Generous compensation! Non-smoker, 21-42 yrs old, must have given birth visit www.newlifesurrogacy.com or call 908-208-6333

HELP WANTED

Class A CDL Drivers Needed Now! Terminal in Springfield, MA. Weekly home Time, new trucks, $.99 fuel for lease ops, practical mile pay. Hirschbach 888-474-0729.

CLASS A DRIVERS: SIGN ON BONUS. Paid Holidays, Vacation, & More. Weekly Pay. Direct Deposit. REGIONAL with Home Time. 2 Years T/T EXP. 800-524-5051. www.gomcilvaine.com

DRIVER: CDL-A Van & Flatbed *New Pay Package! *Very New Trucks *Benefits After 30 Days *Great Miles, Pay *Dependable Hometime

MISCELLANEOUS

*Start Immediately! CDL Graduates Needed! 877-917-2266 drivewithwestern.com

Exp. Reefer Drivers: GREAT PAY/Freight Lanes from Presque Isle, ME. Boston-Lehigh, PA 800-277-0212 or primeinc.com

DRIVERS- CDL-A FEDEX GROUND. Small FleetOwners with no-touch freight, hub-to-hub miles and excellent settlement potential. FedEx Ground offers the best opportunity for fleet owners to run a successful operation. *Hub-to-Hub Runs *Fuel Supplement Program *100% Drop & Hook *Safety Incentive *Outstanding Home Time & MORE! FedEx Ground will contract with entitites that are established under state law as corporations. 866-832-6339 www.buildagroundbiz.com

HOME IMPROVEMENT

HAS YOUR BUILDING SHIFTED OR SETTLED? Contact Woodford Brothers Inc, for straightening, leveling, foundation and wood frame repairs at 1-800-OLD-BARN. www.woodfordbros.com

PERSONAL

Happy Thanksgiving
Uncle Doug
Kevin, Brynn, Sydney Lena, Jack, Sophia, Jimmy, Peter
Nathaniel and Jack Dog. 11/1

To Val, my Hairdresser.
Yes, you ARE a Magician
❤❤❤❤ **Libbie** 11/1

HAPPY BIRTHDAY AND HAPPY THANKSGIVING TO EILEEN MENZ FROM THE GANG AT CARNEY HOSPITAL 11/1

HAPPY THANKSGIVING AND BEST WISHES FOR THE SEASON TO DOUG MENZ FROM MARGE AND RED LIND 11/1

YOGA

GENTLE TO MODERATE
6 WEEKS $60- BEGINS OCT. 15TH
$12 WALK-IN
UNION CONG CHURCH
136 RAWSON RD.
CHRISTINE 617-472-7550
ONGOING SESSIONS 11/8

FOR LEASE

COMMERCIAL SPACE AVAILABLE
1800 sq. ft. Including
Loading Dock & Conveyor Belt
330 Washington St.
Quincy
Please call Nancy
857-312-3653 11/8

DRIVERS WANTED

Drivers: Getting Home is Easier
Chromed out trucks w/APU's
Chromed out pay package!
90% Drop & Hook CDL-A,
6mos Exp.
(888)406-9046 11/8

HELP WANTED

BORN AGAIN INTERNATIONAL MINISTRIES
33 Newport Ave. in Quincy
looking to hire a **part-time host pastor, outreach pastor, and a sunday school teacher.**
Volunteer positions are also available.
Interested candidates should send a CD or DVD of your preaching to P.O. Box 190936
Roxbury MA 02118 11/29

SERVICES

DCS PROPERTY MANAGEMENT
One call does it ALL!!!
•Fall Clean ups
•Snow Plowing
•Snow Removal & more
FREE ESTIMATES
10% OFF FIRST SERVICE
Joe (857)939-3442 1/17

FOR SALE

Moving, 2 TRUCKS
2002 Silverado 4x4 139,000 mi.
71/2 Ft. Plow Runs great
$5,900.00
2002 Ford Ranger 103,000 mi.
Runs excellent. Looks great
$3,500.00
Call (617) 773-4761 11/1

Vacuum-cleaner & Furnitures and also Wedding dress Size 10 (one time use) good condition
Call 617-328-4171 11/1

OPEN UTILITY TRAILER
4FT X 6FT CUSTOM BUILT.
NEW TIRES, PAINT AND WIRING.
CASH OR BANK CHECK ONLY.
$675
617-479-0296 11/1

Illuminated Tabletop Ceramic Christmas Tree
Dark Green.
The tree is 20" tall with colorful lights. No-fuss.
$30
Call Mary: 617-328-1325 11/1

CLEANING SERVICES

DASILVA CLEANING SERVICES
Home & Office Cleaning
Professional, Affordable
Reliable & Trustworthy
Weekly or Bi-Weekly **References**
CALL **Meiry 781-803-2922** 12/27

SISTERS CLEANING
IF YOU NEED SOMEONE TO CLEAN YOUR HOUSE. WE DO HOUSES, APTS & OFFICES.
CALL NOW 978-587-2252 12/27

SKIN CARE

FREE FACIAL
individual or groups
MARY KAY
Celebrating 50 Years
Skincare for Women
Age 12 & Beyond
MICHELLE, *Consultant*
781-258-7564 TF

CLASSIFIEDS

HALLS FOR RENT

MORRISETTE LEGION POST
81-83 Liberty St., Quincy
Function Hall Available
Call for Details **617-770-4876**
Internet Capable • Weddings • Showers • Christenings • Meetings After Funeral Gatherings TF

CATERING

SADIES'S CAKES, PASTRIES AND CATERING
419 Hancock St., Quincy
617-770-2253
Affordable catering for all occasions Banquet, Ala Carte and Corporate.
Call for Menu. 11/29

SERVICES

POWER PLUMBING
Plumbing, Heating, Gas Fitting
Repairs • New Installations
Dave 617-328-3007
Emergencies
617-792-4054
Master Lic # 13749 TF

GUTTER CLEANING POWER-WASHING PAINTING & MORE...
Contact Mike @
617-770-4545/
617-593-3889 11/1

SERVICES

S.G. HAROLD
PLUMBING, HEATING & AC
Specializing in Viessman Boiler
Unico Air Conditioning
Home heating repairs & service
Radiant Floor heating
QUINCY
617-471-0914
Unprecedented Service Tailored to You
MA Lic. #10589 TF

PAINTING BY PROFESSIONAL
Interior & Exterior
Powerwashing & Carpentry
All Types of House Repairs
Reasonable Price
Small Jobs Welcome TF
Leave Message 617-773-4761

FALL CLEAN-UPS

We Rake 'Em, & Take 'Em!
Gutter Cleaning
FREE ESTIMATES
FULLY INSURED
IMAGE LANDSCAPING
617-471-0044 11/15

JUNK CARS WANTED

JUNK CARS WANTED
(617) 481-6699
(508) 577-0073 11/21

SERVICES

SAVE
Budget Fuel
Fuel Assistance
Senior Discount
Full Service
617-328-4063 TF

5 CLANCY BROTHERS PEST CONTROL
You got 'em! We'll get 'em!
(617)328-8387 11/15

GUTTER CLEANING & REPAIRS
PEST CONTROL
Home Repairs
I Answer My Phone!
RICH 617-773-6432 12/27

CampbellElectric
Since1982
24 HOUR Service
Commercial/Residential
Fire Alarms~Security
MasterElec.Lic#A10237
781-848-9078
www.campbellelectric.com 11/22

T & M Landscape Co.
- Spring & Fall Cleanups
- Power Washing
- Lawn Mowing Services
- Yard Mulching
- Bushes & Trees Trimmed

Free Estimates
617-733-4554
~ AFFORDABLE RATES ~ 11/29

WANTED

OLD HAND TOOLS & BOOKS WANTED
Planes, chisels, adzes, shaves, machinist, and sheetmetal tools, calipers, clamps, anvils, vises.
USEFUL TOOLS, ALL TRADES.
New England history books
Collections: old postcards, toys, military, hunting and fishing items.
LIBERTY TOOL CO.
888-405-2007
Davistownmuseum.org
e-Store & antique sale! TF

MASONRY
All Types
New and Repair
FREE ESTIMATES
Call Ed 781-254-1648 10/25

SERVICES

HTA
Hancock T.V. & Appliance
Sales, Service, Parts & Installation
Since 1945
(617) 472-1710
115 Franklin Street, Quincy, MA
hancocktvandappliance.com

THOMAS C. SWEENEY
Smaller Jobs a Specialty
49 Years Experience
Carpentry, Siding, Painting, Porches
Viny/Windows, Doors
Roofing, Decking, Steps
License #1373 Free Estimates
Reliable 617-825-1210 References 11/29

SERVICES

SEQUOIA LANDSCAPE
Beautifully Done
Shrub Trimming
Lawn Mowing
Cleanups
Mulching
Seeding
Design Services
Garden Walls
Walkways
Plantings
Patios
617-504-0944 11/22
www.sequoialandscape.biz
We Have Been Providing Outstanding Personal Service To Our Clients Since 1993

DG'S YARD MAINTENANCE
LAWN MOWING
SERIOUS ABOUT SERVICE
REASONABLE RATES
FULLY INSURED
SMALL TREE REMOVAL
OVERSEEDING / SOD
MULCHING, WEEDING & EDGING
HEDGE & SHRUB TRIMMING OR REMOVAL
ROTOTILLING & DETHATCHING
CLEAN-UPS
617-786-9558 *FREE ESTIMATES*

ALL TYPES OF ROOFING
McDONAGH ROOFING
RUBBER ROOFING
GUTTERS CLEANED & INSTALLED
CHIMNEY FLASHING & POINTING
VINYL SIDING
VINAL REPLACEMENT WINDOWS
RESIDENTIAL • COMMERCIAL
617-471-6960
Free Estimates
Mass. Reg. #147733 & Lic. #99713 11/1

Russ DiBona & Son Landscaping, Inc.
Russ DiBona
President/CEO
Lawn Installation/Reseeding • Mulch
Bobcat Service • Walls • Walks • Patios
Spring/Fall Clean-Ups • Shrub Pruning
Snow Plowing, Sanding/Salting & Removal
Cell 617-429-4813 • Work 617-774-0480
russdibona1.com russdibona@hotmail.com 11/15

Jim Riley
Riley Construction
Commercial & Residential Roofing All Phases
Windows and Gutters
Quincy, MA 02169
(617) 472-3335
rileyconstruction@live.com
Licensed & Fully Insured
Mass Reg #138824
Free Estimates
11/1

JMM LANDSCAPING
CALL JOHN **781-267-6827**
Clean-ups
Planting
Overseeding
New Lawns
Walkways
Patios
Retaining Walls
Fire Pits
DRIVEWAY SEALCOATING
Call Today **10% OFF** 11/1

BELL RINGERS NEEDED!
The Salvation Army needs seasonal help.
Call 617-472-2345

PLEASE
Recycle This Newspaper

The Quincy Sun
CLASSIFIED AD FORM

MAIL TO: THE QUINCY SUN, 1372 HANCOCK STREET, QUINCY, MA 02169
PAYABLE IN ADVANCE. Payment must accompany order.

INDEX
- ❑ Services
- ❑ For Sale
- ❑ Autos
- ❑ Boats
- ❑ For Rent
- ❑ Wanted
- ❑ Help Wanted
- ❑ Work Wanted
- ❑ Pets
- ❑ Lost & Found
- ❑ Real Estate
- ❑ Antiques
- ❑ Flea Markets
- ❑ Yard Sales
- ❑ Instruction
- ❑ Day Care
- ❑ Personal
- ❑ Miscellaneous

RATES

1 WEEK ❑ $8.00 for one insertion, up to 20 words, 10¢ for each additional word.

3-7 WEEKS ❑ $7.00 per insertion up to 20 words for 3-7 insertions of the same ad, 10¢ each additional word.

8-12 WEEKS ❑ $6.75 per insertion, up to 20 words, for 8-12 insertions of the same ad 10¢ for each additional word.

13 WEEKS OR MORE ❑ $6.50 per insertion, up to 20 words, for 13 or more insertions of the same ad 10¢ for each additional word.

❑ Enclosed is $ _____ for the following ad to run _____ weeks in **The Quincy Sun.**

COPY: _____

_____

_____

_____

_____

NO REFUND WILL BE MADE AT THIS CONTRACT RATE IN THE EVENT OF CANCELLATION.
DEADLINE: FRIDAY AT 4PM. PLEASE INCLUDE YOUR PHONE NUMBER IN AD.

SUN FUN PAGE

King Crossword

ACROSS
1 One of the guys
4 Resort
7 Removes, as a hat
12 Remiss
13 Jungfrau, for one
14 Wear away
15 Recede
16 Site of the Caymans
18 Blood group letters
19 Prepared to propose
20 New Zealander
22 Curvy character
23 Equipment
27 Old hand
29 To-do list
31 Thespian
34 Firebug's crime
35 Half a legendary comedy team
37 Doctrine
38 Nervous
39 Charged bit
41 Tart
45 More than enough
47 Sch. org.
48 Source of a pseudo-chocolate
52 "Monty Python" opener
53 Roam predatorily
54 Disencumber
55 Trawler need
56 Saunter
57 Billboards
58 Mound stat

DOWN
1 Dismal
2 Synagogue VIP
3 U-shaped part of a yoke
4 Bag
5 Pluto, once
6 — -ski
7 Credit user's problem
8 Sphere
9 Adversary
10 Rx watchdog
11 Sun Yat- —
17 "Casablanca" heroine
21 Floating soap brand
23 Bacteria
24 Type measures
25 Commotion
26 Skedaddled
28 Before
30 Petrol
31 Milwaukee product
32 Scoundrel
33 Yank
36 Branch
37 Embedded
40 "Tosca" or "Turandot"
42 Put one's two cents in
43 Say
44 Selassie worshiper
45 Competent
46 Tackles' teammates
48 Bookkeeper Abbr.
49 Upper 36-Down
50 Plagiarize
51 Hooter

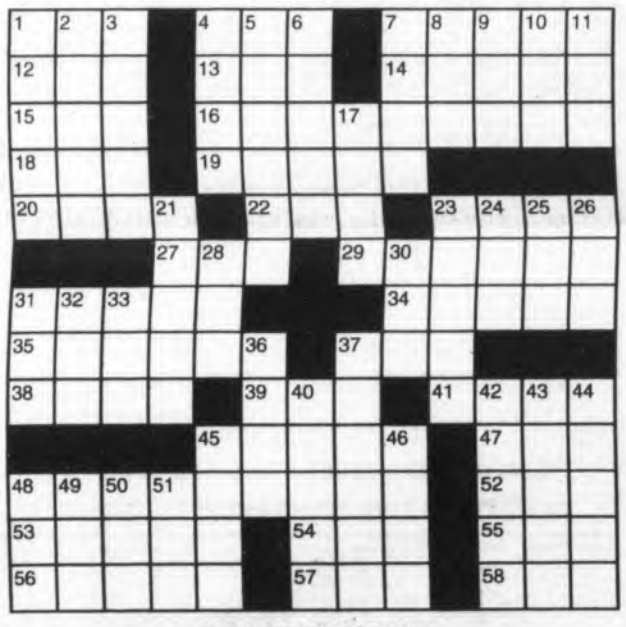

© 2012 King Features Synd., Inc.

HOCUS-FOCUS

BY HENRY BOLTINOFF

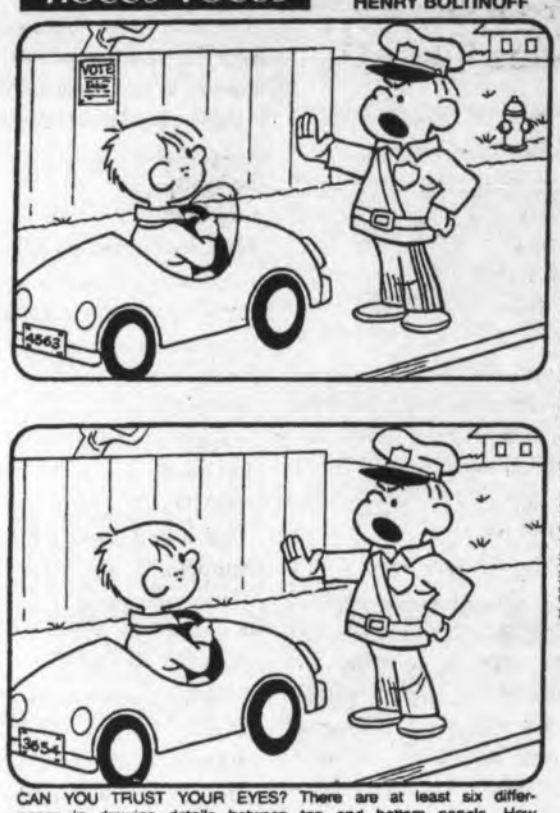

© 2012 King Features Synd., Inc. All rights reserved.

CAN YOU TRUST YOUR EYES? There are at least six differences in drawing details between top and bottom panels. How quickly can you find them? Check answers with those below.

Differences: 1. Poster is missing. 2 License is different. 3. Windshield is missing. 4. Arm is lower. 5. Stripes are missing. 6. Freplug is missing.

Trivia test

by Fifi Rodriguez

1. LANGUAGE: What is the meaning of the Latin prefix "demi"?
2. HISTORY: Who wrote the political book "The Prince" during the Renaissance?
3. ASTRONOMY: What phase of the moon is opposite of crescent?
4. LITERATURE: What was the real name of the author who assumed the pen name of George Orwell?
5. ART: What are the three primary colors?
6. MUSIC: What is indicated by the musical notation "estinto"?
7. GEOGRAPHY: What state lies directly east of Utah?
8. GENERAL KNOWLEDGE: What is the traditional birthstone for June?
9. MEASUREMENTS: The watt, a unit of electrical power, was named for what famous inventor?
10. ETIQUETTE: Properly speaking, who should host a wedding shower for a bride?

Answers
1. Half
2. Niccolo Machiavelli
3. Gibbous
4. Eric Arthur Blair
5. Red, yellow and blue
6. So soft that it can hardly be heard
7. Colorado
8. Pearl
9. James Watt
10. A friend of the bride

(c) 2012 King Features Synd., Inc.

Salome's Stars

ARIES (March 21 to April 19) Your work requires increased effort during the next few days. But it all will pay off down the line. Things ease up in time for weekend fun with family and/or friends.
TAURUS (April 20 to May 20) Your genuine concern for others could prompt you to promise more than you can deliver. It's best to modify your plans now, before you wind up overcommitted later.
GEMINI (May 21 to June 20) A situation that seems simple at first glance needs a more thorough assessment before you give it your OK. Dig deeper for information that might be hidden from view.
CANCER (June 21 to July 22) Careful: Right now, things might not be quite what they appear. Even the intuitive Crab could misread the signs. Get some solid facts before you act on your suspicions.
LEO (July 23 to August 22) Your energy levels are high, allowing you to complete those unfinished tasks before you take on a new project. A social invitation could come from an unlikely source.
VIRGO (August 23 to September 22) You might think you're helping, but unless you're asked for a critique, don't give it. If you are asked, watch what you say. Your words should be helpful, not hurtful.
LIBRA (September 23 to October 22) Your attempt at mediating disputes might meet some opposition at first. But once you're shown to be fair and impartial, resistance soon gives way to cooperation.
SCORPIO (October 23 to November 21) Go ahead. Reward yourself for helping settle a disturbing workplace situation. On another note: A personal relationship might be moving to a higher level.
SAGITTARIUS (November 22 to December 21) A sudden change of heart by a colleague might create some momentary uncertainty. But stay with your original decision and, if necessary, defend it.
CAPRICORN (December 22 to January 19) Rely on a combination of your sharp instincts along with some really intense information-gathering to help you make a possibly life-changing decision.
AQUARIUS (January 20 to February 18) Instead of worrying if that new person in your life will stay or leave, spend all that energy on strengthening your relationship so it becomes walk-out resistant.
PISCES (February 19 to March 20) A sudden financial dry spell could reduce your cash flow almost to a trickle. But by conserving more and spending less, you'll get through the crunch in good shape.
BORN THIS WEEK: Your ability to keep secrets makes you the perfect confidante for friends, family and coworkers.

(c) 2012 King Features Synd., Inc.

CryptoQuip

This is a simple substitution cipher in which each letter used stands for another. If you think that X equals O, it will equal O throughout the puzzle. Solution is accomplished by trial and error.

Clue: A equals F

MA EQBXUQVJ EKQFSV AOMTH VFYMTW O ETQLEHQYB, M WFXEE HKXJ LQFSV UX PTQGPXV QFH GQSV.

© 2012 King Features Synd., Inc.

MAGIC MAZE ● VIEWED THE FAR SIDE OF THE MOON

G W U S R P I M J H E Y C Z X
U S Q N R L J R G E C O Z X V
T N A N R E C R W P N U L J H
E C L L L E H C T I M N A Y W
V T D A R M S T R O N G R P N
L K R R I N D R O F F A T S D
G E I C A B Z X E 9 W U E S A
R P N M O P M L J D Y I G B R
E D R B L L E V O L N L A Y N
X O W U T S Q H P O N A N L O
B K J H T T O C S N I L L O C

Find the listed words in the diagram. They run in all directions - forward, backward, up, down and diagonally.

Anders, Armstrong, Bean, Borman, Cernan, Collins, Conrad, Irwin, Lovell, Mitchell, Scott, Shepard, Stafford, Young, Only 9 others

@ 2012 King Features Synd., Inc. All rights reserved.

Wishing Well®

7	4	7	4	3	4	3	4	6	3	2	8	2
S	H	E	A	K	P	E	P	S	E	D	M	O
8	6	5	7	2	4	2	6	2	4	3	4	3
A	P	U	E	N	Y	O	R	T	F	P	R	P
8	5	6	5	7	6	3	6	5	4	6	4	3
K	N	E	C	K	A	R	D	A	A	S	M	O
2	5	8	4	6	5	2	6	7	5	8	6	8
H	N	E	E	M	N	E	I	A	Y	A	L	C
4	8	6	2	6	4	8	7	5	8	4	5	8
O	H	E	S	S	F	I	D	T	L	M	I	D
2	3	4	8	4	3	7	2	5	7	8	4	5
I	M	I	H	N	I	V	T	M	I	A	D	I
8	2	5	2	8	2	8	5	7	3	7	3	3
P	A	N	T	P	E	Y	G	C	S	E	E	S

HERE IS A PLEASANT LITTLE GAME that will give you a message every day. It's a numerical puzzle designed to spell out your fortune. Count the letters in your first name. If the number of letters is 6 or more, subtract 4. If the number is less than 6, add 3. The result is your key number. Start at the upper left-hand corner and check one of your key numbers, left to right. Then read the message the letters under the checked figures give you.

© 2012 King Features Synd., Inc. All rights reserved

— King Crossword — Answers

Solution time: 27 mins.

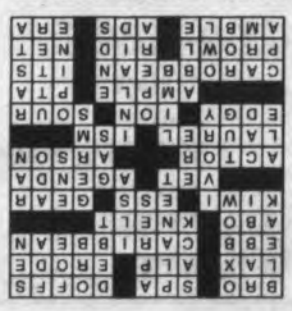

Magic Maze ANSWERS: — MASTER

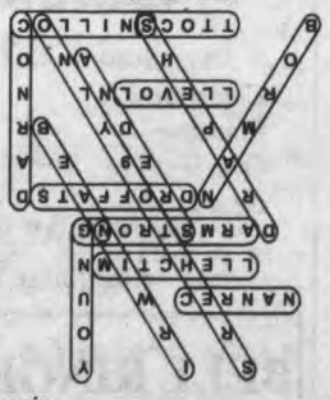

Cyptoquip ANSWER:

If somebody should faint during a snowstorm, I guess they would be knocked out cold.

Antoine Allen Scores 2 TDs, Reaches 1,000 Yards

Red Raiders Battle Late, Beat Hanover, 30-21

By JEFF OHLSON

The Raiders needed a win Friday night and that's just what they got, coming back from 14-0 to beat Hanover 30-21.

Antoine Allen was the star for North Quincy with over 150 yards rushing and two touchdowns. He surpassed the 1,000-yard rushging mark for the season,

It wasn't an easy win for the Raiders, who outscored the Indians 30-7 after allowing two early Hanover touchdowns, but it was a win they needed.

Allen provided the early fireworks for the Raiders with a 50-yard touchdown run to bring North Quincy back to life and back in the game with 3:41 left in the 2nd quarter.

However, the Raiders' defense couldn't hold the Indians when they lined up for a field goal and faked it, ultimately throwing the ball to a wide-open receiver in the end zone. With the score 21-6 at halftime, it would have been easy for the Raiders to give up, but North Quincy head coach Jim Connor knows his team never quits on themselves.

"This kind of stuff, goes back to what we did in August. All the hard work, at halftime we just went into the locker room and made our adjustments.

"The kids executed and they woke up in the second half," Connor said.

"What we did in August is in our bank and all that was what we know was going to win us this game and get us back in it."

The first half was tough for North Quincy as Hanover came out strong, but the second-half of the game was all Raiders.

The Raiders' offense came out and drove the ball to mid-field and stalled on a third down but Hingham was called for a roughing the passer penalty, giving the Raiders the ball at the Indians 35 yard line and a fresh set of downs. North responded with an Andrew Minton touchdown throw to Cole Barrett to bring the score to 21-13, Hingham.

After the Raiders touchdown, Hanover looked poised to answer as their offense methodically drove down the field to the goal line. On third down, the Indians looked to the same play that scored them two touchdowns earlier in the game, a jump ball in the end zone to one of their tall receivers, and North was ready for it.

"That was just about discipline, just our kids staying in their zones and doing their parts," Connor said. "At the beginning of the game they just kept throwing it up to their tall receivers and it was working, but it was only a matter of time before one of our kids had a chance to make a play and he made it."

Photo Highlights From Quincy, North Quincy Victories Page 47

The plays result was an interception by Andrew MacPhail and a game changing play for the Raiders. After the interception the Raiders drive came to a fourth down but a Cole Barrett's 5-yard run kept the drive alive and another Barrett run got North down to the 1 yard line, where Andrew Minton punched it in on a sneak play to bring the score to 21-20 Hanover.

The Raiders then had a decision to kick for the tie or run a play for the lead, they chose to go for the lead. Andrew Minton dropped back and faked a hand off to Antoine Allen and looked to left to find Cole Barrett wide open in the end zone for the successful 2-point conversion putting the Raiders up 22-21 with 2:31 left in the fourth quarter.

On the ensuing kickoff Hanover returned the ball to the 40-yard line and fumbled giving North Quincy the ball back immediately.

The Raiders wasted little time turning the turnover into a bigger lead as three plays into their drive Antoine Allen busted out of the backfield and ran 30 yards for a touchdown putting North up 28-21.

Once again, North was faced with the option of kicking or going for two. If North kicked an extra point, they would be up by eight (which could be matched by one touchdown and 2-point conversion) or they could go for two which would put them ahead by nine (a 'two possession' lead) and coach Connors once again chose to go for two.

The Raiders handed it to Cole Barrett and he broke off to the left of the defense and squeezed into the end zone for the 2-point conversion and a 9-point lead for North, 30-21.

Hanover would try to put a drive together, but ultimately saw the clock run out with the score unchanged.

For the Raiders this win was the first win under the lights at Veterans' Memorial Stadium for this group of North Quincy seniors. The win is also huge for North as they build momentum for its traditional Thanksgiving Day game against rival Quincy who is also playing well.

"Its always a good game. Quincy is outstanding and they are playing the best football I've seen in ten years out of them. Our kids are working hard and our seniors are building something, that was their first win under the lights here at the stadium and their enjoying it," said Connor.

North Quincy's visits Whitman-Hanson tomorrow (Friday) at 7 p.m.

Presidents Sink Scituate, 34-25

Jalen Green Scores 3 TDs, Surpasses 1,000 Yards

By COLLEEN CASEY

When Jalen Green ran for a 72-yard touchdown for Quincy's first touchdown, it was clear he would have a big night. By the end of the game the senior running back had scored three times including another 73-yard run, and surpassed the 1,000 yard rushing mark for the season, en route to the Presidents 34-25 victory over Scituate.

Quincy coach Bill Reardon said he was feeling great after the game.

"I love the way the kids compete," said Reardon. "They never give up. A win is a win. I'm very proud of them."

Both teams took turns scoring in the first half, showcasing their offensive strengths. It was extremely close, with Quincy up 20-19 going into the break.

Scituate scored on their opening drive. Quarterback Mike Stewart finished an 8-play drive with a 3-yard scoring run. Francis Donovan's kick put the Sailors up 7-0.

The lead was short-lived. On Quincy's next play, Green (219 yards on 22 carries) broke a tackle and sprinted 72 yards to the end zone. Max Joseph rushed in for the conversion to give the Presidents a one-point advantage.

"We were seeing a couple of open holes through the middle and we decided to run it right down their throats on the run plays," said Green.

The Sailors responded with a 39-yard scoring drive. It was Stewart again with the keeper from 3-yards out, but Quincy's defense plowed through the line and managed to block the extra kick.

Joseph started the scoring in the second, capping a 59-yard march with a 3-yard run with 8:47 remaining in the half. The conversion failed, giving Quincy a 14-13 lead.

The Presidents' defense tried their best to stop Scituate's Dawayne Kirton (234 yards on 26 carries), but the junior running back kept finding the holes to move the chains. Kirton scored on an 18-yard run late in the second to give the Sailors the lead.

"(Kirton's) a good player," said Green. "I like him as a runner. He just keeps moving his feet and just keeps going."

Jaquan Harris responded with a 73-yard punt return, giving Quincy great field position. James Lam hit Alex Heffernan with an 11-yard touchdown pass to end the half. Quincy's defense prevailed in the second half.

"We made some adjustment at half time about how we wanted to defend some of their formations," said Reardon. "The kids picked it up right away and it was the difference. The second half was much better defensively."

The Sailors took a risk their opening drive of the third and were shut down. Scituate couldn't convert on fourth and one from their own 27, spectacular Presidents' defense forced a turnover.

Green took advantage and finished the 6-play drive with a 5-yard untouched dash into the left side of the end zone. The conversion failed but the Presidents took a 25-19 advantage.

"Jalen is a hell of a football player," said Reardon. "He's a great leader that works hard. He's a role model to the guys. He's the ultimate team player."

The defense forced a turnover again the following drive. Defensive back Kenny Garcia knocked down a pass to keep the Sailors from a first down and possible touchdown.

Riding that momentum, Green responded with his third score of the night, to surpass the 1000-yard rushing mark for the season. On fourth and one, the speedy running back found the holes and sprinted 73-yards effortlessly into the end zone.

Scituate scored once more in the fourth. Kirton managed a 17-yard run with 10:38 remaining in the game.

"Our team is working hard, we've been working hard all season," Green said. "We came into this game knowing they're a tough opponent. They have a lot of wins and we knew we had to work hard."

The Presidents travel to Hingham Saturday for a 1 p.m. game.

NEED A TUTOR?

- All Subjects • K-12
- One-on-One In Your Home
- SAT/ACT/SSAT/HSPT Prep
- Study/Organizational Skills
- Qualified Tutors
- Affordable Rates

Club Z! In-Home Tutoring Services

Z-Prep! Test Preparation Services

Call for a **FREE** Consultation!

Phone: 781-849-0040 Fax: 781-849-0042
www.clubz.com/bostonsouthshore

DANCE
DANCE
DANCE

Quincy Youth Hockey
Presents
"THE PENALTY BOX"
Biggest Dance In Quincy
A Dance Open To
6th, 7th, 8th Grade Children Only
"STRICTLY ENFORCED"
First Church Hall Of Squantum
$12 tickets sold at the door
Saturday, November 3rd
7:00pm – 10:00pm
For more details go to: www.QuincyYouthHockey.net

JV Football Players Prep Now, 'Big Contributions' Next Year

By COLLEEN CASEY

Every high school football player dreams of playing on Friday night, under the lights, in front of a roaring crowd of supporters. After a week of long practices, hours of weight lifting and reviewing film, players finally gets to show what they're made of come Friday at 7 p.m.

But not every player gets to see action come Friday. Both Quincy and North Quincy have a junior varsity team, consisting of younger, less experienced players that dress for varsity games and typically do not play. That doesn't mean they're not ready to. A J.V. player can be called upon at any moment to take the field.

After the varsity game Friday, the J.V. typically practices on Saturday and plays their game on Monday. By Tuesday they're back at practice helping out the varsity.

"These kids work really hard. Most people don't understand this," said Quincy coach Mark Randall. "Our guys are back to work Tuesday afternoon. They don't get time off. It's part of the deal."

During the week the J.V. serves as the scout team for varsity. Quincy's J.V. has very limited practice time, usually an hour Saturday mornings.

Randall said his goal is to show the players the expectations of the program and prepare them for varsity.

"The job is to prepare these kids to play at the next level," said Randall. "It's like being the manager of the Portland Sea Dogs. To have one of our kids gets called up to varsity is like getting called up to the Red Sox."

Randall recalled when senior lineman Tim Nazzaro got his chance last season. Nazzaro was a starter on the J.V. offensive line and was called upon to play guard for the varsity for a game last year and been there ever since.

"It was a devastating loss to the J.V.," said Randall of Nazzaro's call-up. "But you feel fantastic for the kid. What high school kid doesn't want to be playing Friday night under the lights?"

Despite their lack of practice time, Quincy's J.V. has posted a perfect 7-0 mark. Their latest victory was a 22-8 triumph over powerhouse Duxbury. Randall did not want to single any player out for his team success.

"When you're 7-0 and play football, your team is 7-0," he said. 'You're not like that because you have a tremendous quarterback or running back. You win because your team wins."

However he did say there are current J.V. players that will "definitely be making big contributions" to the varsity next season.

North Quincy does not have the depth that Quincy has. With 36 players on the roster, their junior varsity squad has played a crucial role this season.

Coach Mike Hanson's main mission is similar to Randall's: to prepare his players for varsity level football. But since the varsity team is so small, the J.V. is forced to practice with varsity and doesn't have time to focus on their team.

Like Quincy, North's J.V. serves as the scout team for varsity.

"The guys help the varsity get ready for their opponents and get beat up all week. We don't have the luxury to have designated practices for just us," said Hanson. "The fact that the numbers are so low has made the J.V.'s role even more important. Varsity comes first and it's their job to prepare them."

They're dedication shows in the records. Although J.V. is 1-5, they've helped the varsity to 2-4.

"Our other objective is to teach the players life lessons they can take with them outside of football, to be resilient, work as a team and be responsible and show up every day," said Hanson.

"Some will get to play a year or two on varsity but some might not, so it's important for them to take away from the experience."

Sophomores Zach Dangora and Andrew Kiley have been standouts for North's J.V. this season. If everything goes accordingly, the two will be players to keep an eye on at the varsity level next season.

"Zach is a model student athlete," said Hanson of Dangora. "He absorbs everything and is always looking to improve." Dangora is versatile and moves around a lot, but primarily plays tight end and line backer. He's seen some varsity action but not a complete game.

Kiley is the backup quarterback to senior Andrew Minton. He's seen some varsity time as a wide receiver or defensive back.

"Andrew's such a great athlete we're just trying to get him on the field," said Hanson. 'He'd be a varsity starter as a sophomore if Minton wasn't so talented. He could probably start as the QB for some other teams in the league."

J. V. players are in charge of the little things like carrying the equipment and filling up the water. They have to be ready to go in at the drop of a dime. Because of the lack of depth, if any varsity player is injured a J.V. player is in.

"They're becoming better football players though it's serving them well. Paying dues helps them build character," said Hanson.

He added, "They are the unsung heroes."

Men's Drop In Basketball Program Starts Nov. 5 At Atlantic Gym

The Quincy Recreation Department will supervise a Men's drop in basketball program at the Atlantic Middle School gymnasium on Monday evenings.

The program, which will begin on Nov. 5 runs from 6 p.m.- 8 p.m. every Monday throughout the winter with the exception of holidays. Each week pick-up teams will be formed from those who are in attendance and then games will be played. There is a $5.00 fee payable each week at the door. New participants are welcome. Locker room facilities are available.

Atlantic Middle School is located at 86 Hollis Ave. in North Quincy and the gym entrance is at the rear of the parking lot.

Additional information can be obtained by calling the Quincy Rec. Office at (617) 376- 1394 and on www.QuincyRec.com.

Coach Dave MacMillan Selected For Babe Ruth Hall Of Fame

Quincy Babe Ruth League Baseball Coach Dave MacMillan of Quincy has been selected to the Eastern Massachusetts Babe Ruth Hall of Fame.

MacMillan has been the coach of the Houghs Neck Legion Babe Ruth Baseball team for the last 49 years.

The presentation will be held Sunday, Nov. 4 at Louis Restaurant, 1269 Sea St., Houghs Neck.

Social hour is 1:30 to 2:30 p.m. and the award will be presented around 2:30 p.m.

The ceremony is open to past players, parents and assistant coaches as well as the general public.

The award will be presented by Joe Brill.

Born in Houghs Neck, MacMillan has lived in the Neck for 73 years. He graduated from Atherton Hough School, Central Junior High School and Quincy High School.

His 49 years as coach of the Houghs Neck Legion Baseball team in the Quincy Babe Ruth League may be the longest number of years with the same team in Quincy, and maybe the longest in the National Babe Ruth program.

MacMillan has been involved in various other coaching and baseball duties throughout the years.

He assisted in putting a semi-pro team on the field in Quincy, the Quincy Bay Mariners.

He coached over 15 years at Quincy High School, two years at North Quincy High School, eight years at Quincy Legion and two years for Wollaston Legion.

For his career, he has coached over 1,500 games and coached over 1,200 players. He's won more than 500 games, 25 divisional titles and participated in 10 city championships.

He has also coached 40 state tournament games.

One of the coaches for the 15-year-old State Tournament team to win the state title in 1969, he was awarded the trophy on the field at Fenway Park prior to a Red Sox game.

Eight of the players he's coached signed professional baseball contracts: Paul Grasso, Steve Tomasetti, Tom Burke, Bob Brill, Jerry Bugden, Bob Lane, Preston Carroll and John Folino.

To Celebrate Our 80th Anniversary of football in Quincy High Schools,

help support QHS Football

Purchase a Commemorative Box of

Quincy Crunch Cereal

with a photo of the Football team on the cover.

Just $5.00

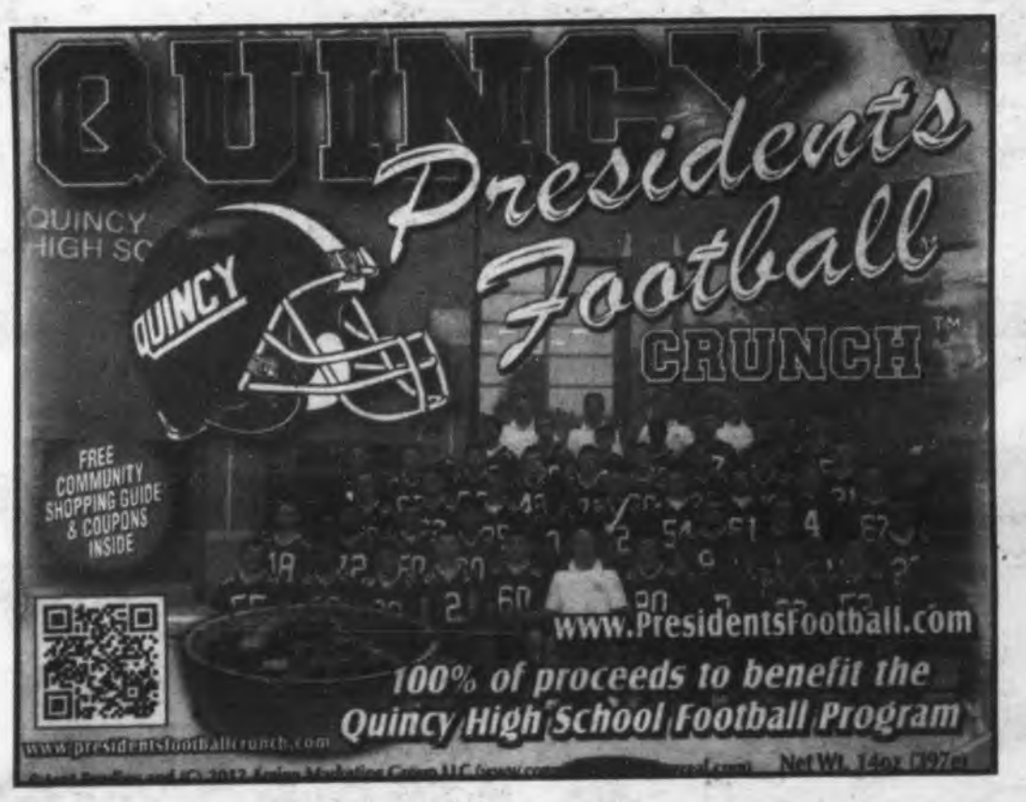

Boxes available through the Booster Club President.

Send your request to QuincyFootball@aol.com
or purchase a box at the concession stand
at our next home game,
November 9th, Veteran's Stadium 7:00 PM

VOICE FOR HEALTH

by Dr. Gabrielle Freedman
Chiropractor

THE "POCKETBOOK EFFECT"

Many women are vulnerable to back pain and other ill health effects due to toting purses that are too heavy. When the oversized bags that many women carry press against muscles, tendons, nerves, and ligaments, the concentrated forces exerted by straps over shoulders and around necks can potentially lead to serious nerve damage and joint disease. To avoid such injuries, women are encouraged to limit the amount of weight they carry in their bags. Beyond that, it may help to switch from holding a bag in the crook of the elbow to alternating shoulders. Wearing a bag diagonally across the front of the body also distributes the load, so that the trunk bears more of the burden.

This week's column and helpful suggestions has been brought to you as a public service. Call **FAMILY PRACTICE OF CHIROPRACTIC** at **617.472.4220** to schedule an appointment. We will only accept you as a patient if we feel we can help you. We stress preventive health care for the entire family. We're located at **112 McGrath Hwy., Quincy.** Give chiropractic a try! We offer computerized spinal scans. We are able to adjust patients sitting, standing, or lying down to accommodate any level of discomfort. If your problem is a chiropractic condition we offer you exceptional service.

From 11/5/12-11/10/12 we are offering FREE new patient exams for veterans and their families in honor of Veteran's Day. Also existing patients that are Veterans can receive a free adjustment that week!! Call for more details and to book your appointment. 617-472-4220.

www.freedmanchiro.com

Presidents, Red Raiders Grind Out Big Football Wins

QUINCY'S DEFENSE makes a big play in the Presidents' 34-25 win over Scituate last Friday night in the first game of a football "doubleheader" at Veterans Memorial Stadium. Making the stop here against a Sailor ballcarrier are (from left) Peter Cedrone (48), Ali Al-Jubori (72) and Viet Doan (7). *Quincy Sun Photos/Robert Bosworth*

NORTH QUINCY'S defensive front (from left) Don Sharp (78), Matt Deagle (71), Shane Ceurvals (73) and Vinny Tran (63) shut down Hanover's offense in the second half enabling the Red Raiders to score a 30-21 come-from-behind victory over the Indians in the second half of a football "doubleheader" Friday at Veterans Memorial Stadium.

PRESIDENTS running back Jalen Green rushed for three touchdowns, including bursts of 72 and 73 yards, in Quincy's 34-21 win. Green surpassed the 1,000-yard mark for the season.

RED RAIDER running back Antoine Allen also eclipsed the 1,000-yard rushing mark as he ran for over 150 yards and two touchdowns in North Quincy's 30-21 win over Hanover at Veterans' Memorial Stadium Friday night.

QUINCY'S JAQUAN HARRIS also had a big game for the Presidents' offense, including a 73-yard punt return to set up another Quincy touchdown.

ANDREW MINTON fires a pass over a Hanover defender in North Quincy's 30-21 win.

QUINCY'S MATT KOZLOWSKI sacks Scituate's quarterback stopping a Sailors' drive and giving the Presidents good field position.

NORTH'S KEVIN PAPPADOPOLOUS (42) sacks Hanover's quarterback in the Red Raiders' 30-21 come-from-behind win over the Indians.

POLITICAL ADVERTISEMENT POLITICAL ADVERTISEMENT POLITICAL ADVERTISEMENT

DON'T FORGET TO VOTE

ON TUESDAY, NOV. 6TH

Polls open 7:00AM to 8:00PM

NEED A RIDE TO THE POLLS?

Call us at 617-834-0797

The Quincy Democratic City Committee Proudly Endorses Our Democratic Nominees

PRESIDENT
Barack Obama

VICE PRESIDENT
Joseph Biden

STATE REPRESENTATIVE
Ronald Mariano – 3rd Norfolk District
Bruce J. Ayers – 1st Norfolk District
Tackey Chan – 2nd Norfolk District
Martin J. Walsh – 13th Suffolk District

CANDIDATE FOR U.S. SENATE
Elizabeth A. Warren

CONGRESSMAN
Stephen F. Lynch

GOVERNORS COUNCIL
Christopher A. Iannella, Jr.

STATE SENATOR
John F. Keenan

NORFOLK COUNTY
CLERK OF COURTS
Walter F. Timilty, Jr.

NORFOLK COUNTY
REGISTER OF DEEDS
William P. O'Donnell

NORFOLK COUNTY
COMMISSIONER
John M. Gillis
Francis W. O'Brien

Paid for by the Quincy Democratic City Committee, Alicia Gardner, Chair, 41 Deerfield St., North Quincy, MA 02171

69 **********CAR-RT LOT**B-099
THOMAS CRAN PUBLIC LIBRARY
PO BOX 699164
QUINCY MA 02269-9164

Girls Volleyball Teams Advance
Page 20
North Girls, Quincy Boys Soccer Bow
Pages 18, 19, 31

The Quincy Sun

Historic Quincy's Hometown Weekly Newspaper Since 1968

VOL. 45 No. 8 | Thursday, November 8, 2012 | 75¢

Keenan Top Vote-Getter With 31,213 Votes • 70% Voter Turnout

Obama, Warren, Lynch Win

VOTERS LINE UP to vote in the basement of St. John the Baptist Church, polling precinct for Ward 2 Precinct 4 and Ward 2 Precinct 5, in Tuesday's state election. The voter turnout in Quincy was 70 percent. *Quincy Sun Photo/Robert Noble*

Quincy was in step with the nation and Massachusetts Tuesday as voters here helped propel President Barack Obama to a second term and elect Elizabeth Warren as the first female U.S. Senator from the Bay State.

The other big winner on Tuesday's ballot here was Cong. Stephen Lynch. The South Boston Democrat,vying for a seventh term in the new 8th Congressional District, rolled to an impressive win over Republican challenger Joseph Selvaggi.

Some 40,464 of the city's 57,612 registered voters cast ballots Tuesday, a turnout of 70.2 percent of the city's active voters.

In Quincy, President Obama and Vice President Joseph Biden won by 9,898

(Cont'd On Page 4)

BARACK OBAMA

ELIZABETH WARREN

STEPHEN LYNCH

BALLOT QUESTIONS
- The Quincy Vote -
Question 1 : Right To Auto Repair Law?
YES: 30,006 *
NO: 4,624
Question 2 : Prescribing Medication to End Life?
NO: 20,177
YES: 17,102
(No 51% to Yes 49% at deadline statewide)
Question 3 : Medical Use of Marijuana?
YES: 23,871 *
NO: 15,350
* State-wide winner

ATHERTON HOUGH Elementary student had their own Presidential Election Tuesday and President Barack Obama came out on top with 167 votes to Mitt Romney's 92 votes. Helping to get out the vote are students in Katheryn Pinch's fifth grade class. From left:Yasmin Amimer, Jenna Napolicanl, Aidan Perry, Jocelyn Saldi, Vinny Joyce, Brianna Conley. Other photos on Page 17. *Quincy Sun Photo/Emily Taft*

Vietnam Veteran George Nicholson Keynote Speaker At City Observance

Veterans' Day Parade Sunday Steps Off At 1 P.M.

By SCOTT JACKSON

In 1982, George F. Nicholson became the first Vietnam veteran to address Quincy during its Veterans Day observances. On Sunday he will mark the 30 anniversary of that occasion by serving once again as the guest speaker.

Before Nicholson speaks at the ceremonies, the Veterans Day Parade will take place. The parade steps off at 1 p.m. at the intersection of Quincy Avenue and Scammel Street and runs along Hancock Street until it reaches the Adams Academy.

The parade traditionally starts at 10:30 a.m. but was moved to accommodate

GEORGE NICHOLSON

church services because Veterans Day falls on a Sunday this year.

The ceremony, including Nicholson's address, will be held at the academy. Other speakers at the ceremony include Mayor Tom Koch, City Council President Mike McFarland, and Quincy's Director of Veterans Services Thomas Stansbury. Stansbury is also parade chairman. John Raeke, chaplain for the Quincy Veterans' Council, will give the invocation. Council Assistant Chaplain Joseph Brooker will give the benediction.

Nicholson is a disabled Air Force veteran who served three tours of duty during the Vietnam War. A Jamaica Plain native, he attended Boston English and Boston Latin High Schools and enlisted in the Air.Force in 1968 and was honorably

Cont'd On Page 3

Paul E. Barry Memorial Square Dedication Sunday In Wollaston

The city will dedicate a square in Wollaston Center on Sunday, Veterans Day at 11:30 a.m. in honor of Paul E. Barry, who was known for many years as the "Mayor of the Wollaston."

Mr. Barry died earlier this year.

Mayor Thomas Koch and city officials will be joined by members of the Barry family to dedicate the square at the corner of Beale and Cushing streets in memory of Barry, who was known to countless residents and business owners over the years for his constant presence in the Wollaston Center neighborhood.

He volunteered many hours for various groups over the years, and could often be found washing business windows in Wollaston Center, where he was fondly known as the "Mayor of Wollaston."

Historic Building Damaged - *Page 11* ◆ Real Estate Transactions - *Page 23*
Good Shepherd Church Welcomes Pastor Ryan Lun - *Page 9*

For more Quincy news, visit:
The Quincy Sun.com

World War II Veteran Francis Trubiano On Honor Flight

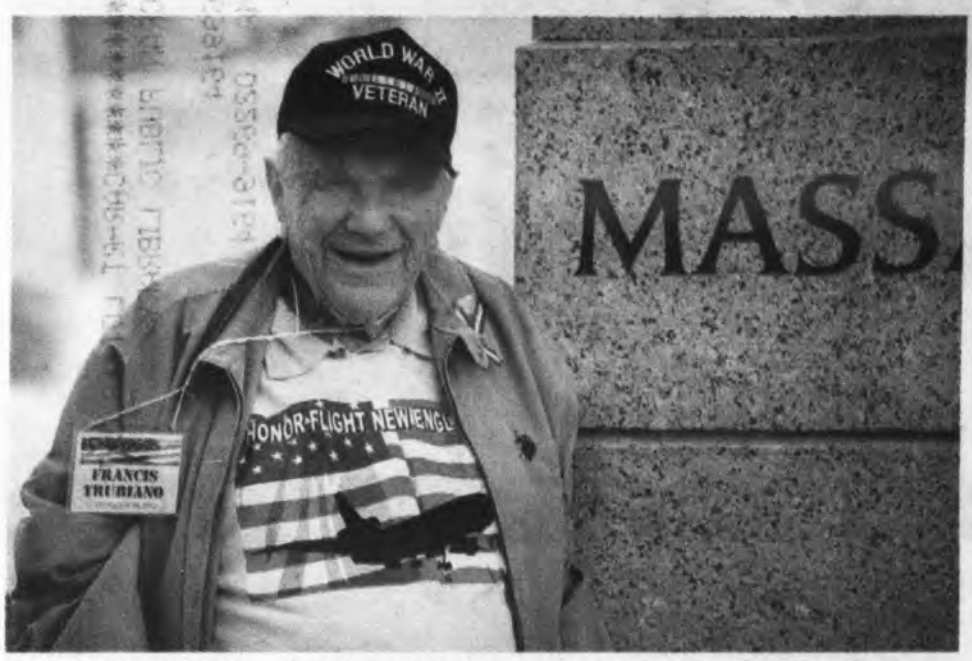

LONG-TIME QUINCY resident Francis Trubiano recently joined 65 World War II veterans from around New England on an Honor Flight to Washington, DC. Honor Flight is a non-profit organization that honors veterans by providing them a trip to visit the World War II Memorial and other Washington sites. Trubiano served with the U.S. Marine Corps in the Pacific Theater during the War. He was one of five Trubiano brothers from Quincy who served overseas simultaneously during the War and the only one still alive. The 90-year-old Trubiano made the trip in honor of his brothers, none of whom ever had the opportunity to see the World War II Memorial.

Photo Courtesy Lou Trubiano

FRANCIS TRUBIANO, a longtime Quincy resident and World War II veteran, also visited the Iwo Jima Memorial in Washington, D.C. as part of trip to our nation's capital with Honor Flight. For Information on Honor Flight contact email Joe Byron honorflightnewengland@gmail.com or call 603-518-5368.

Photos Courtesy Lou Trubiano

WORLD WAR II Memorial at night in Washington, D.C.

Photo by Robert Bosworth

SAL Veterans Day Observance Sunday At Flags For Vets Island

The Sons of the American Legion Squadron 294, Cyril P. Morrisette Post, will hold a Veterans Day observance Sunday, Nov. 11 at 10 a.m. at the Flags for Veterans Island, located at the intersection of Pleasant and School Streets in Quincy.

There are over 100 flags on the island representing those who have served, are still serving and those who have paid their final call so America remains a free country.

For more information, call 617-472-5952 or 617-590-4082.

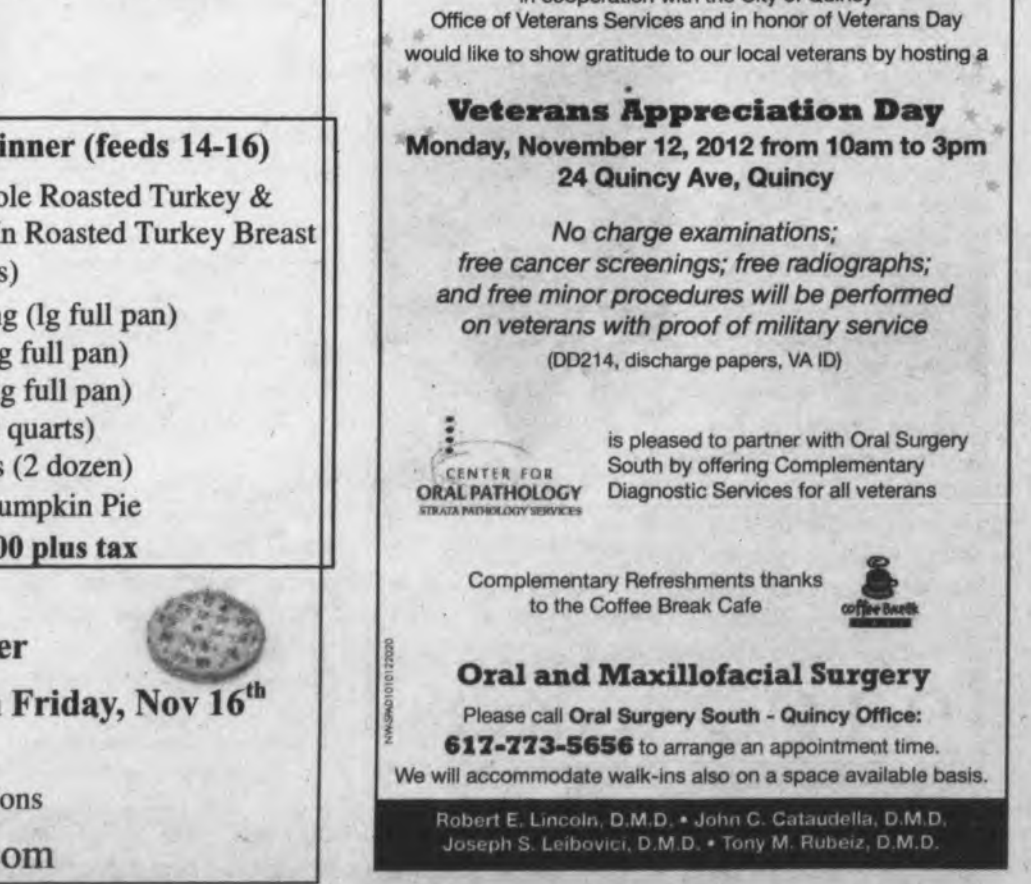

Veterans' Day Parade Steps Off At 1 PM Sunday

Cont'd From Page 1

discharged in 1972 with the rank of staff sergeant.

During the war he was awarded the Air Medal with Bronze Oak Leaf, Vietnam Service Medal with three Bronze Stars, Republic of Vietnam Gallantry Cross with Palm, Air Force Combat Action Medal, Republic of Vietnam Campaign Medal, Air Force Commendation Medal, Air Force Outstanding Unit with "V" device, Presidential Unit Citation Medal, Air Force Good Conduct Medal, National Defense Service Medal, and Small Arms Expert Ribbon as well as five other medals.

After his discharge, Nicholson took night classes at Mass Bay Community College and Northeastern University, obtaining a degree in public administration. He also began his career with the Department of Massachusetts American Legion following a chance meeting with then-House Speaker Thomas P. "Tip" O'Neill. Nicholson was one of the first Vietnam veterans hired in the country and worked at the Boston VA regional office as a department service officer.

Nicholson soon gained a reputation for being a staunch advocate for veterans and their families. He received letters of commendation from the VA's chairman of the Board of Veterans Appeals in Washington for the detail and technical quality of the appeals briefs he'd prepared. The chairman of the Army Traveling Discharge Review Board also commentated him for the appeals he made before that board, citing the fact that he did not lose any of the more than 60 cases he argued before them.

During his time as a service officer Nicholson also served as the only non-medical professional on the Boston VA Outpatient Clinic's Human Studies Committee which was tasked with reviewing and establishing standards for informed patient consent to any research proposal involving patients or their records. As a result of that experience, Nicholson was chosen to serve Boston VA Regional Deans Committee. There he served alongside the deans of Harvard, Boston University, and Tufts Medical Schools.

Nicholson served for several years as the chairman of the then-Massachusetts Vietnam Veterans Civic Council which was comprised of a number of Vietnam veterans advocacy groups, college campus veterans representatives, and some state and federal representatives.

Since 1980, Nicholson has served has as the Morrisette Legion Post's Vietnam veteran commander. He is also a past president of the post. In 1981, he was designated by the Mass. Department of the American Legion as one of two outstanding Massachusetts Vietnam veteran Legionnaires and went to Washington for a special Legion ceremony honoring Vietnam veterans from around the country.

Starting in 1979 Nicholson worked as a counselor and claims examiner for the Boston VA regional office. In 1984 he was appointed to outbased counselor duties at the Brockton and West Roxbury Medical Centers, where he spent the next decade counseling and assisting veterans at their bedside. He enjoyed a good reputation for his knowledge and bedside manner.

In 1995, Nicholson was named field investigator for the regional office's fiduciary activities section. He eventually became the senior field investigator and would be named by the VA central office as one of just three subject matter experts in the area of guardianship/fiduciary activities.

In 2007 he retired after 35 years of service to veterans and their families. Nicholson remains involved in the community through his involvement with the Morrisette Post and as the adjutant, senior vice commander, and commander-elect of the Quincy Veterans Council.

Organizations participating in the parade include the William R. Caddy Detachment M.C.L., Robert I.

Cont'd On Page 14

HENRY (HANK) BRADLEY (left), retired director of Quincy Veterans' Services and longtime member of the American Legion, receives a mayoral commendation from Mayor Thomas Koch in recognition of Bradley's 20 years of service to Shriners Hospitals for Children. "Your selflessness and passion for this cause are an inspiration to our community. On behalf of a grateful city, I thank you for all that you have done to help young children going through a significant trauma in their lives," Koch said in making the presentation. *Photo Courtesy Mayor's Office*

JOAN'S OLYMPIC GYM
GYMNASTICS & DANCE SCHOOL
WAS VOTED #1 ON THE SOUTH SHORE
Ages 2 – Adult
NOW ACCEPTING REGISTRATIONS!
781-843-9624
"An Excellent Education Environment For Your Child"
197 Quincy Avenue, Braintree • www.joansolympicgym.com

PAYING TOP DOLLAR
for your unwanted jewelry!

APPRAISING, BUYING & SELLING...
Del Greco Coins
399 WASHINGTON STREET ✧ ROUTE 53 ✧ WEYMOUTH
LOCATED OFF RT. 3, EXIT 16A, TO RT. 53N
✧ 781.337.5069 ✧
HOURS: MONDAY - FRIDAY 9 - 5 • SATURDAY 9:30 - 2

Colonial Federal Savings Bank and its employees invite you to join us in honoring America's veterans on November 11th.

"On that day let us solemnly remember the sacrifices of all those who fought so valiantly, on the seas, in the air, and on foreign shores, to preserve our heritage of freedom, and let us reconsecrate ourselves to the task of promoting an enduring peace so that their efforts shall not have been in vain."
Dwight D. Eisenhower

COLONIAL FEDERAL SAVINGS BANK
"Your neighborhood bank!"
QUINCY: 15 Beach Street 617-471-0750 • 1000 Southern Artery (Residents only) 617-479-1430
HOLBROOK: 802 South Franklin Street 781-767-1776
EAST WEYMOUTH: Middle & Washington Streets 781-331-1776 • www.colonialfed.com
Insured FDIC
LENDER

Obama, Warren, Lynch Win

Cont'd From Page 1

votes over the Republican ticket of Mitt Romney and Paul Ryan. Obama-Biden polled 24,714 votes here while Romney, a former Massachusetts governor, and Ryan, a Congressman from Wisconsin, received 14,816 votes.

Obama and Biden – who won the state of Massachusetts and its 11 electoral votes – will be inaugurated into their second terms on Jan. 21 in Washington, D.C.

Obama was projected the winner around 11:20 p.m. after winning the battleground state of Ohio to give him the required 270 Electoral votes to win another term.

The popular vote was very close as well as Romney and Obama were separated by about a one percent margin with results still being counted in about a half dozen states.

In the closely watched and hotly contested U.S. Senate Race, Warren, a Harvard law professor, defeated the incumbent Brown by 2,903 votes here. She received 21,469 votes in Quincy while Brown polled 18,566 votes. Statewide, Warren bested Brown by a 53-47 percent margin.

Senator-elect Warren, a Democrat, will reclaim the Senate seat long held by the late Ted Kennedy. Brown, a Republican, had won the seat in a special election in Janauary, 2010 and carried Quincy in his upset win nearly three years ago.

On Tuesday, Brown was trying to become the first Republican in Massachusetts to be re-elected to the U.S. Senate since Edward Brooke in 1972.

In the race for Congress in the new 8th district that includes Quincy, Lynch easily outdistanced Selvaggi, a Boston businessman, by about a 4-to-1 margin.

In Quincy, Lynch polled 30,286 votes while Selvaggi received 7,494 for a margin of 22,792 votes.

Former Quincy Congressman William Keating was also a big winner Tuesday as he won a second term and will now represent the new 9th district.

On the ballot questions, Quincy was also in step with the state on Questions 1 and 3 while Question 2 was too close to call at press time.

Here's how the city voted on the three laws proposed by initiative petition:

Question 1 - Availability of Motor Vehicle Repair Information. Quincy voted **30,006 YES** and **4,624 NO**. State-wide at press time, Question 1 appeared to be 85 percent YES and 15 percent NO.

Question 2 – Prescribing Medication to End Life. Quincy voted **17,102 YES** and **20,177 NO**. State-wide at press time, Question 2 was 51 percent NO and 49 percent YES.

Question 3 – Medical Use of Marijuana. Quincy voted **23,871 YES** and **15,350 NO**. State-wide at press time, Question 3 was 63 percent YES and 37 percent NO.

Ten Democrat incumbents who were unopposed on the ballot were also re-elected Tuesday.

• Sen. John Keenan was the top vote getter on Tuesday's ballot with 31,213 votes. He was re-elected to a second two-year term.

• State Rep. Bruce Ayers secured an eighth two-year term in the First Norfolk District. Ayers, whose district includes 11 precincts in Quincy and two in Randolph, received 10,732 votes here.

• In the Second Norfolk District, state Rep. Tackey Chan was re-elected to a second two-year term. His district is comprised of 13 Quincy precincts. He received 13,928 votes in Quincy.

• In the Third Norfolk District, House Majority Leader Ron Mariano won his 11th two-year term. Mariano's District comprises six precincts in Quincy (all five in Ward 2 and Ward 4 Precinct 5) as well as three in Holbrook and five in Weymouth. His Quincy vote was 5,695.

• Voters in Ward 3 Precinct 3 elected a new state representative. Because of redistricting, that precinct in Quincy is now part of the 13th Suffolk District. Incumbent Martin J. Walsh of Boston was re-elected to a ninth two-year term. He received 769 votes in his lone Quincy precinct.

• Former Quincy City Clerk John Gillis was re-elected to his sixth four-year term as a Norfolk County commissioner. Fellow commissioner Francis O'Brien of Dedham won his third four-year term. Gillis received 27,066 votes while O'Brien polled 13,361 votes in Quincy.

• Two other Democrat incumbents were re-elected to county posts.

• Norfolk County Clerk of Courts Walter Timilty of Milton was re-elected to a third sixth-year term while Norfolk Register of Deeds William O'Donnell of Norwood won a second six-year term. Timilty received 29,499 votes here while O'Donnell polled 29,570.

• Governor's Councillor Christopher Iannella of Boston: 29,700 votes here.

GOING TO THE POLLS was also an opportunity for family time Tuesday. Michelle Holleman of Monroe Road (above) shows her seven-year-old daughter Paige how to enter a ballot into a voting machine at the Adams Academy, the polling location for Ward 5 Precinct 3. In the photo below Brian Golden marks his ballot while his sons Will, Max and Sam Golden look on at the Adams Academy. *Quincy Sun Photo/Emily Taft*

Tara Golden Photography

The Quincy Sun

(USPS 453-060)
Published Weekly on Thursday by
The Quincy Sun Publishing Co., Inc.
1372 Hancock St., Quincy, MA 02169

Robert H. Bosworth
Publisher and Editor

Henry W. Bosworth, Jr.
Founder
1968 - 2009

75¢ per copy. $25.00 per year by mail in Quincy
$30.00 per year by mail outside Quincy - $38.00 out-of-state

Telephone: 617-471-3100 Fax: 617-472-3963

online at: www.thequincysun.com

email address: thequincysun@verizon.net

rbosworth@thequincysun.com

Periodicals postage paid at Boston, MA
Postmaster Send address change to:
The Quincy Sun, 1372 Hancock St., Quincy, MA 02169

The Quincy Sun assumes no financial responsibility for typographical errors in advertisements but will reprint that part of an advertisement in which the typographical error occurs.

Moments in time

THE HISTORY CHANNEL

• **On Nov. 24, 1849**, John Froelich, the inventor of the first internal-combustion tractor, is born in Girard, Iowa. Froelich and investors formed the Waterloo Gasoline Traction Engine Company. The Waterloo Tractor Works, owned by John Deere since 1918, remains one of the largest tractor factories in the United States.

• **On Nov. 22, 1900**, the first car to be produced under the Mercedes name is taken for its inaugural drive in Cannstatt, Germany. The car was specially built for Emil Jellinek, a fan of fast, flashy cars. He bought 36 of them. In exchange, the company agreed to name the car after Jellinek's 11-year-old daughter, Mercedes.

• **On Nov. 19, 1915**, British airman Richard Bell Davies performs a daring rescue, swooping down in his plane to whisk a downed fellow pilot from behind the Turkish lines. The British government awarded him the Victoria Cross.

• **On Nov. 21, 1934**, teenager Ella Fitzgerald wins Amateur Night at Harlem's Apollo Theater. Putting her name in the hat on a bet, she'd originally planned a dance number. History was made when she changed her mind and sang "The Object of My Affection."

• **On Nov. 20, 1945**, a series of trials of accused Nazi war criminals, conducted by a U.S., French and Soviet military tribunal based in Nuremberg, Germany, begins. Twenty-four former Nazi officials were tried, and half would be sentenced to death by hanging.

• **On Nov. 23, 1959**, Robert Stroud, the famous "Birdman of Alcatraz," is released from solitary confinement for the first time since 1916. For 15 years, Stroud lived among canaries brought to him by visitors, and he became an expert in birds and ornithological diseases. In 1943, Stroud's Digest of the Diseases of Birds, a 500-page text that included his own illustrations, was published to general acclaim.

• **On Nov. 25, 1963**, President John F. Kennedy, who was assassinated three days earlier, is buried with full military honors at Arlington National Cemetery. An eternal flame was lit by his widow to forever mark the grave.

(c) 2012 King Features Synd., Inc.

FinCom To Review Independent Auditor Letter

The City Council's Finance Committee will review a management letter from independent auditor Powers & Sullivan at a meeting Tuesday at 6 p.m.

According to Finance Chairman Joe Finn, the letter outlines any deficiencies in the city's accounting practices and someone from the firm will walk through the letter for the councillors. Each year Finn has been on the council, a similar review has taken place.

"The meeting is about providing the opportunity for the independent auditor to walk us through the letter," Finn told the Sun.

Finn said there are concerns in the letter, but it would be more suspicious if the letter didn't turn up any areas that needed to be addressed.

"I'd be more concerned if there weren't things in it," Finn said. "It outlines certain practices that need to be addressed."

Scenes From Yesterday

THIS 1926 POSTCARD is a view of Hancock Street in Wollaston looking north from the end of Chapman Street. On the right was Yule's Garage now the site of Harry's Carpet One store. At the intersection of Beach and Beale Streets, there were three drug stores. On the near left corner was Klein's Drug Store, now home to Grandasia Bridal and Fashion Shop. Across on the far corner was the Beale Street Pharmacy, now home to Papa Gino's. On the left the near corner was Platner's Drug Store, now Tony's House of Pizza. A U.S. flag still flies from the top of the Klein Building on the left. All the large American Elm trees seen in this view have been replaced by fruitless Pear trees. To contact Tom Galvin, e-mail tmgalvin@verizon.net.

From the Collection of City Historian Tom Galvin

Quincy's Yesterdays

This Week
1968
44 Years Ago

Overflow Crowd At Grossman Funeral

Reuben Grossman, founder and chairman of the board of Grossman's Inc., was buried this week following a funeral at Aharath Achim Synagogue on School St.

An overflow crowd attended the service presided over by Rabbi David Jacobs of Temple Beth El and Rabbi Jacob Mann of Beth Israel Synagogue.

Six hundred employees attended a memorial service at the company's warehouse on Union St. in Braintree, with all 75 stores in the company's chain closed for a four-hour memorial.

Rev. Chester Porteus led a tribute at the Rotary Club.

WIDENING OF COPELAND STREET VOTED

The Planning Board voted to widen Copeland St. 16 feet from Furnace Brook Parkway to Cross St., necessitating land taking from the parcel being developed by School Committee member Dr. Charles Djerf, Louis Cassini, and others.

The vote came following a request by Ward 4 Councillor Albert Barilaro for a traffic study of the area because of planned developments in the area. A vote on Miller St. was tabled until an engineering study was prepared.

RETIRED TEACHERS ELECT OFFICERS

Katherine Horrigan, former head of the math department at North Quincy High School, was elected president of the Retired Teachers Association at its meeting at the Quincy Point Congregational Church. There were 125 in attendance.

Graton Howland, former business education teacher, was elected co-president. Others presiding were Catherine Black, secretary; Ruth Waring, co-secretary; Karl Briggs, treasurer, and Harold Kidder, co-treasurer.

QUINCY-ISMS

Robert Crown, age 82, was in his 20th year at "the official tabulation announcer" of election results for the city. He would read the results from the clerk's office to those crowded in the council chamber upstairs. He began at the request of City Clerk **Donald Crane** and had continued ever since… Upland Road would continue to be open to two-way traffic, despite the recent closing of the Adams St. bridge… QHS, with a 1-2-1-league record, was scheduled to face Chelsea. **Steve McDevitt** was starting quarterback… NQHS had won eight straight games over the past two years. **Bobby Sleeth** was starting quarterback in the game against Boston Tech… The N.Q. Improvement Office was scheduled to open at 24 Brooke St. The $2.8 million project covered 2,900 dwellings in Montclair and Wollaston and was headed by **George Fleming**… DPW Commissioner **John Browne** announce that the only bidder for the demolition of the former Army recruiting office at Coddington and Washington Streets was the Duane Company at $739… A son was born to **Mr. and Mrs. Dennis Harrington** of Morrissey Blvd. at Quincy City Hospital… Marine Lance Corporal **Joseph Pignato** of Common St. was killed in Vietnam…Chief **Francis Finn** announced a complete reorganization of the police department with a change in command staff and transfer of men in all three shifts… **David MacIntosh, Jr**. was married to **Jane Goldthwaite**… **Kathleen Connelly** of Furnace Brook Pkwy. was engaged to **Robert Lynch**… Granatino and Pratt offered a two-family house in Quincy Point for $21,900… Wire Inspector William Pitts announced permits for the new Quincy Savings Bank branch on Franklin St. and the new branch on Southern Artery for South Shore National Bank… Quincy's last veteran of the Spanish War, **John Housten**, age 90, participated in the Veterans' Day parade… John Perkins of the American Friends Service Committee conducted a seminar at the Jewish Community Center on legal rights, obligations and alternatives to the draft laws… Cong. James Burke unveiled a Vietnam Memorial in ceremonies at Mount Wollaston Cemetery, assisted by Mayor **James McIntyre** and five Vietnam veterans: **William Campitelli, Russell Grondin, Nick Caldwell, Joseph Colligan** and **Richard LaLond**… A son was born at Quincy City Hospital to **Mr. and Mrs. John Ricciuti** of Stoney Brae Rd… Quincy Point Junior High School celebrated its 40th anniversary, headed by **Ann Bass**, president of the PTA, principal **Theodore Silva** and **Peter Doucette**, president of the student council. Acting Supt. **Lawrence Creedon** and **Helen Pomarico**, the second school principal, were speakers.

Readers Forum

Peter Gleba Photos

Thanks For Height Warning Signs At Red Line Bridge

Thanks to Representative Tackey Chan and his staff assistant Brenda Ryan for contacting the MBTA regarding the Red Line bridge over the Furnace Brook Parkway.

This resulted in the posting of height warning signs on both sides of the bridge. A number of trucks have become stuck under the bridge in the past. This resulted in traffic disruptions and potential structural damage to the bridge.

Now this part of Quincy has become safer for generations to come. One can only hope that truck drivers will heed these signs.

Peter Gleba
Hancock Street
Quincy

QHS Science Department Receives $6,000 Grant

The Quincy High School Science Department has rceived a $6,000 GEMS grant spanning a three-year period.

Leah Guinta, a Quincy High School parent initiated the application procedure with the help of Principal Frank Santoro, and Science Department Chairman Edward Smith.

The Gelfand Family Charitable Trust (GFCT), through the Gelfand Endeavor in Massachusetts Schools (GEMS), has teamed up with the Massachusetts Science & Engineering Fair (MSSEF), through the "Curious Minds Initiative" (CMI).

The collaborative goal is to help increase the number of Massachusetts schools and teachers that use the inquiry-based learning model for teaching science and engineering.

GEMS aims to inspire students through direct engagement in the discovery process and the excitement of science fair competition. Through a multi-year partnership with individual schools and mentor organizations working together, GEMS provides schools and science educators with the requisite training, resources and tools to integrate real-world, inquiry-based learning activities into their existing curricula, and to create school-based Science & Engineering Fair Initiatives (SEFI).

Quincy High School is planning guest speakers and after school workshops for students and teachers to work on projects and with equipment that time does not allow during the regular school day.

These workshops will also allow staff members, outside of the science department, to learn more about initiatives, projects, and planning for the annual science fair. This year's Science and Engineering Fair is scheduled for Feb. 13 and is expecting over 250 student participants.

Quincy High School is actively recruiting volunteers, guest speakers, and judges for the 2012-2013 school year. For more information and to get involved with the Quincy High School Science Department, please contact Department Chairman, Edward Smith at 617-376-3366 or edwardsmith@quincypublicschools.com.

Chess Club To Host Open House Nov. 14

South Shore Chess Club will host an Open House at its new meeting location at Wendy's Restaurant, 520 Southern Artery, Quincy, Wednesday, Nov. 14 from 7 to 10 p.m.

The event is free and open to everyone who is interested in chess (children under 14 must be accompanied by an adult.

Activities include free small Frosty or free small coffee for all new players; a raffle to win a free US Chess Federation One-Year Membership, tournament chess games and casual chess games.

For more information, call Dan from the SSCC at 857-888-1531 or visit www.southshorechess.com

Arts & Entertainment

KATHY AND AL Cameron enjoy a dance at the Kennedy Center.

Olde Kids Swing Bang At Kennedy Center Dec. 7

Dance Band Back By Popular Demand

Due to popular demand, the Olde Kids Swing Band is returning to the Kennedy Center Friday, Dec. 7th from 1 to 3:30 p.m.

The band has appeared at the Kennedy Center on several occasions this year, always to a full house.

The Olde Kids is a dance band in the style of the big bands of the 30's and 40's. The big band recreates the glamour and romance of an era that lasted 10 years.

Retired and semi-retired musicians are part of a resurgence of interests in live, glamorous and romantic music.

The band was formed in 1991 and consists of six saxes, four trombones, four trumpets, four on rhythm and a vocalist.

Tickets for their December appearance at the Kennedy Center are available at the Kennedy Center. For more information, call the Quincy Council on Aging at (617) 376-1506.

HANDING OUT refreshments at a recent Olde Kids Swing Band concert held at the Kennedy Center are (from left) Pat Siedel, Karen Black and Barbara McNamara of River Bay Club. The refreshments were provided by River Bay.

SHIRLEY AND FRANK Sweet dance to the music of the Olde Kids Swing Band at a recent concert at the Kennedy Center.

Photos Courtesy Quincy Council on Aging

Christmas Fair Nov. 17 At Union Church

Union Congregational Church, 136 Rawson Rd., Wollaston, will sponsor its annual fair Saturday, Nov. 17 from 9 a.m. to 2 p.m. in the church's gymnasium.

The theme of this year's event is "Christmas by the Bay" and will feature homemade baked goodies, handcrafted gift items, raffles and seasonal decorations as well as a snack bar.

There will also be a silent auction. Items include a Hot Air Balloon adventure, signed Red Sox baseball, collectibles, antiques, local services, restaurants, and entertainment. There will also be raffle for a new Kindle Fire.

The fair has been a longstanding tradition in Union's history, and has become a holiday tradition for the Wollaston neighborhood.

Scandinavian Jul Bazaar At Viking Club Friday, Saturday

Scandinavian Jul Bazaar will be held Friday, Nov. 9 from 11 a.m. to 7 p.m. and Saturday, Nov. 10 from 10 a.m. to 3 p.m. at the South Shore Viking Club, 410 Quincy Ave., Braintree.

The bazaar will feature an Import Table with Norwegian silver jewelry, linens, tomptes, Dala Horses, and more.

There will also be tables with baked goods, candy, Christmas Boutique items, Attic treasures, knits, and Kaffe Stuga (coffee shop) with home cooked food.

For information call 781-337-0736.

Special Ed Parents Meet Tonight

The Quincy Parents Advisory Council to Special Education (QPAC) will meet Thursday, Nov. 8 at 7 p.m. at Quincy High School, 100 Coddington St.

This is an open, public meeting.

A QPAC volunteer will be available to parents and guardians at 6:30 p.m. to offer individualized assistance and support. For more information, call 617-653-7846.

Nov. 14 Event Celebrates Native American Heritage Of Squantum, Harbor Islands

The Squantum Community Association will host a program Wednesday, Nov. 14 at 7 p.m. focusing on the first people of Squantum and the Boston Harbor Islands discovered through story, study and song.

Archaeologist Ellen Berkland, of the Department of Conservation and Recreation, will shed light on the Native American heritage of the Squantum area discovered through explorations of the Boston Harbor Islands.

A member of the Massachuset tribe, the first people of Squantum and the tribe for which our state was named, will share stories of the people who first fished these waters and walked these shores.

Harry Young, "Gray Owl,"Hawk Clan Chief of Algonquin Seneca Me'tis heritage, Canada, will share drumming and songs of the northern woodland native heritage. Young will explain the history and significance of these songs, and will appear in traditional regalia along with his wife and native shawl dancer, Deborah, "Gentle Doe Eyes," of Azorian Pokanoket Me'tis heritage.

The public is welcome to atten the free event at the First Church of Squantum, 164 Bellevue St., Squantum.

For more information, visit SquantumScoop.com.

CAPTAIN FISHBONES
SEAFOOD STEAKS AND MORE
332 Victory Road,
Marina Bay, MA 02171
617 471-3511

SUNDAY FOOTBALL
1 PM TIL CLOSE
PITCHER OF COORS LIGHT &
ORDER OF CHICKEN WINGS
(Double dipped, Buffalo, BBQ or Terriyaki)
$9.99
(minimum of 2 people to purchase)
1/2 Price Pizzas
Any Size, Any Topping

SUNDAY BRUNCH
10AM-2PM
$10.99
$5.99 12yrs and younger

DINNER FOR TWO
Sunday thru Thursday
$29.99
with a bottle of wine

Visit our website at
captainfishbones.com for more details

Puzzled about your future?
Let us help you put the pieces together.
Regina Russell's Tea Room
We have been in the Psychic business since 1973.
Walk-in service & private readings by appointment.
Psychics available for home and office parties.
Phone Readings Available: 888-655-3456
Open Monday thru Friday 10:30 am - 9:30 pm
Saturday & Sunday 10:30 am - 5:00 pm
40 Franklin Street - Quincy, MA - Phone: 617-472-9606
Free weekly horoscopes on our website: www.rrtearoom.com

MASS HYSTERIA
THE MUSICAL!
COMEDY CABARET
SPOOFING THE BAY STATE!
Common Market
97 Willard, Quincy
Saturday Nov. 10
Call 617-773-9532
8:30 pm - $25 pp

Social

55 Kennedy Center Members Take Bus Trip To New York City

FIFTY-FIVE members of the Kennedy Center took a bus trip to New York City last week - just before Hurricane Sandy struck. The weather was beautiful the day they were there. They went to Ellis Island and the Statue of Liberty Museum followed by a tour of the 9/11 Memorial. The photo above the group with the Statue of Liberty in the background. At left are two Kennedy Center staff members who also went on the trip: Carolyn Joyce (left) and Kay MacPherson.

Beaches And Coastal Commission Program On 'Ghosts Of Boston' Nov. 13

The Quincy Beaches and Coastal Coimmission will host an evening with Journalist Sam Baltrus Tuesday, Nov. 13 at 6:30 p.m. at the Richard Koch Park and Recreation Building, 1 Merrymount Parkway.

Baltrus is the author of "Ghosts of Boston, Haunts of the Hub." Copies of the book, which puts a different spin on some of Boston's most famous and not so known Ghost tales, will be available for sale from the author.

For more information, call 617-773-1534.

The program is sponsored by the City of Quincy, Mayor Thomas Koch and Quincy Beaches and Coastal Commission, Leo Kelly chairman.

Walk, Discussion On Civil War Saturday

The Park Department's Environmental Treasures program and the Quincy Historical Society are offering a free program Saturday, Nov. 10 at 10 a.m.

Following an illustrated presentation focusing on Quincy's role in the Civil War, Dr. Ed Fitzgerald, Executive Director of the Society, will lead participants on a brisk walk through Quincy Center highlighting places of significance during the war and its aftermath.

There will be a tour of Hancock Cemetery with a Civil War emphasis.

Tony Ricci of the Quincy Historical Commission will discuss the recently completed Conservation Management Study of the Cemetery. Following the tour, participants are invited to return to the Society to sample Civil War era refreshments and view the Society's excellent Civil War exhibit.

Participants should meet at Quincy Historical Society, 8 Adams St. (parking available in rear). For more information and inclement weather rescheduling, call 617/472-0799.

Snug Harbor School Winter Fest Dec. 8

The Snug Harbor School Winter Fest will be held Saturday, Dec. 8 from 11 a.m. to 2 p.m. at the school, 333 Palmer St., Quincy.

The event will feature crafts, face painting, raffles, games, food, pictures with Santa (he arrives at noon) and more.

Vendors and crafters are wanted. Contact PTO at snugharborpto@yahoo.com.

'Shopping Extravaganza' Nov. 15 At The View Restaurant

The View Restaurant and Tavern located at 357 West Squantum St., Quincy, will host a "Girls Night Out Shopping Extravaganza" Thursday, Nov. 15 at 7 p.m.

Vendors will include: jewelry, handbags, photography, sports memorabilia, wreaths, gingerbread houses, accessories and gifts.

Everyone is welcome.

Admission is free and food and drinks will be available.

Drawing Classes Begin Nov. 13 At Kennedy Center

Drawing classes will be held at the Kennedy Center beginning Tuesday, Nov. 13.

The six-week program will be held on Tuesdays from 1 – 3 p.m. and the cost is $93.

This class is designed to develop drawing skills, learn about different drawing mediums. depth, shading and more. Instructor is Deni Sindel who has her BFA from Hartford Art School, University of Hartford.

To sign up, call the Quincy Council on Aging at (617) 376-1506.

FOUR STAR PAPER & PARTY OUTLET

THANKSGIVING ENTERTAINING

Tableware & Decorations
Candy, Cake & Pie Boxes
Disposable Pie Plates, Roasting Pans & Food Containers

SPECIAL: Dinner Napkins 100ct $1.60

84 Liberty St., Quincy
(617) 773-7773
Mon. - Fri. 8:30-5:00 Sat. 8:30-3:00

Find us on Facebook
Highlights of Local Programming found on . . . QATV
Quincy Access Television
88 Washington Street
Quincy, MA 02169
617-376-1440

Public Access Channel 8

Thursday, November 8th:
7:00pm: NQ vs. Pembroke Girls Soccer
10:30pm: Freddy K

Friday, November 9th:
11:30am: LIVE: Currently in Quincy
5:30pm: Sound Advice

Saturday, November 10th:
11:55am: The Music of the Beatles, Part 3
11:00pm: Penny Dreadful

Sunday, November 11th:
10:00am: Bethany Church
10:00pm: The Constitution: Then & Now

Monday, November 12th:
12:00pm: Veterans Day 2011
7:00pm: USS Quincy Remembrance

Tuesday, November 13th:
6:00pm: Eye on Quincy
8:00pm: Bringing History Home

Wednesday, November 14th:
8:00pm: LIVE: Whispers from the Other Side
9:00pm: Free Our Voices

Government Access Channel 11

Thursday, November 8th:
7:30pm: Media Advisory: Neponset Bridge
8:30pm: At the Library: November

Friday, November 9th:
6:00pm: City View with Mayor Koch
7:30pm: Quincy In Focus
8:00pm: In the Know: Influenza

Saturday/Sunday, November 10th/11th:
9:00am: City View with Mayor Koch
11:30am: At the Library
12:00pm: FYI:QHD Home Food Safety
1:00pm: Norfolk County Prevention Coalition
2:00pm: Update DPW: Fall Season
7:00pm: Media Advisory: Neponset Bridge

Monday, November 12th:
8:00pm: Bringing History Home

Tuesday, November 13th:
6:00pm: LIVE City Council Finance
7:30pm: LIVE City Council

Wednesday, November 14th:
7:00pm: City Council Finance 11/13
8:30pm: City Council11/13

Programming is subject to change. For a complete list of programs, please consult our website at www.qatv.org

Mari's Place
35 Washington St., Quincy
617-471-1200
WWW.MARISPLACE.COM
SUNDAY – THURSDAY
4 p.m. to Close
2 1-Topping Pizzas FOR $10
MONDAY
Wii Bowling
w/50¢ Wings
@ 8PM
WEDNESDAY
Karaoke 9PM
THURSDAY NIGHT
Open Mic
FRIDAY- Gourmet Night
THURSDAY THRU SUNDAY
Live Bands
FRI. & SAT. at 11PM
LOBSTER RAFFLE
MEAT RAFFLE
SUN., DEC. 2ND
2:00PM
All Raffles Benefit
Free Spirit Fund
$10.00 EVERY DAY
32 oz. Pitcher Bud or Bud Light w/10 Buffalo Wings
OR 1 Topping Pizza
$5.00 refills
HOME-MADE DAILY SPECIALS

Marie's Kitchen

BY MARIE D'OLIMPIO

John's Roast Pork With Stuffing

When you're invited to my brother John and Anita's home, it goes without saying that the dinner will be gourmet style.

That's how it was last week when he served a moist delicious roast pork and when I asked him how he prepared it, he told me that instead of defrosting the meat which most of us do, he cooked it frozen with great results

ROAST PORK WITH STUFFING

4-5 pounds pork roast
3 white potatoes
2 sweet potatoes
1 medium onion (sliced)
salt and pepper
Stuffing

Cut the white and sweet potatoes in 2 inch or so squares. Season the potatoes and sprinkle a little oil over them. Place them on the bottom of a large roasting pan with about n inch of water on the bottom. Place the seasoned frozen pork roast on top. Bake in a 350 -degree oven until the pork is done.

While that is cooking make a favorite stuffing. You can either follow the directions on a stuffing mix bag, or sauté celery, onion, and then add a stuffing mix. Cook until done and set aside.

When the pork is done, remove it and place aluminum foil over it until ready to slice.

Just before serving, place the cooked stuffing in the baking pan on top of the potatoes. Continue baking until stuffing is well blended. The liquid from the roast, plus the added water, made a delicious gravy. When ready to serve, slice the pork and then place it on top of the stuffing and potatoes.

What a presentation!

Jean's Delicious Milky Fish Chowder

While talking to my niece Jean on the phone, she told me she found a delicious recipe for fish chowder that she had just made for her dad and it sounded so good I asked her to mail it to me for today's recipe.

In this recipe it calls for two pounds of fish, but one pound can be used depending on the amount you want to make.

MILKY FISH CHOWDER

2 pounds skinless boneless haddock or cod
3 cups water
Salt and pepper to taste
6 slices bacon (chopped)
2 onions (chopped)
2 medium potatoes (cubed)
3 cups whole milk (she used skim)
4 tablespoons butter (she used Oliveo margarine)
2 cups chowder crackers (optional)

In a large pot, cook the fish and water along with a pinch of salt. Bring to a boil and then simmer for about 10 minutes or until the fish flakes easily with a fork. Flake the fish into pieces.

In a skillet over medium heat, cook the bacon until it starts to release some of the fat. Add the onions and cook until bacon is crisp.

Then add the bacon, onion and potatoes to the water and fish and simmer for about 15 minutes or until potatoes are tender.

Add the milk and butter and simmer for another 20 minutes. Add the pepper and more salt if you wish.

Serve hot with the crackers.

Steven Chung Inducted Into Alpha Lambda Delta Honor Society

Steven Chung, a 2011 graduate of Quincy High, was recently inducted into Alpha Lambda Delta National Honor Society at a ceremony held at the University of Massachusetts.

Chung, a sophomore at UMass Boston, is majoring music with a minor concentration in communications and broadcasting.

Alpha Lambda Delta was founded at the University of Illinois in 1924 specifically to honor excellent academic achievement in higher education. The honor society extends membership to students that have maintained a GPA of 3.5 or higher throughout the first year of academic studies.

In addition to his induction in the national honor society, Chung was awarded the Susan Cunningham Campbell Endowed Scholarship from the Performing Arts Department at UMass Boston. The purpose of this substantial award is to promote and reward both academic and musical excellence at the university. Steven was selected for this award by a formal audition process accompanied by an application, transcript, and faculty letters of recommendation.

STEVEN J. CHUNG of Quincy with J. Keith Motley, PhD, chancellor of the University of Massachusetts/Boston. Chung was recently inducted into the Alpha Lambda Delta National Honor Society.

During his first year at UMass Boston, Chung was selected to represent the university as student ambassador at the Founder's Circle dinner event "Celebrating Inquiry, Creativity and Discovery," held on May 8. This event honors major benefactors to the university.

Chung was selected to speak once again at the Lampas Society annual luncheon with Chancellor J. Keith Motley, PhD., held at UMass Boston June 8. The Lampas Society recognizes alumni, faculty, and friends who support the university with a planned gift.

Chung spoke at these events about the importance of education, mentors, and having a nurturing teaching staff. He attributes his success and accomplishments to his family and the many mentors and teachers that he has encountered at UMass and throughout his years in the Quincy Public Schools.

Holiday Fair Nov. 14 At 1000 Southern Artery

The 46 annual Holiday Fair at 1000 Southern Artery will be held Wednesday, Nov. 14 from 9 a.m. to 2 p.m.

The Holiday Fair features hand sewn/quilted items, handmade beaded jewelry, woodshop creations, costume jewelry, homemade goodies, handmade calligraphy cards, white elephant, plants, floral silk arrangements, raffles, ceramics, and much more. A visit from Santa and Mrs. Claus is also planned.

The day concludes with a live/silent auction at 7 p.m. in the auditorium. Silent auction bids close at 7 p.m. All are welcome.

NQHS Class of 1972 Reunion Nov. 23

North Quincy High School Class of 1972 will hold its 40th year class reunion Friday, Nov. 23 at 7 p.m. at the Best Western Adams Inn, 29 Hancock St., North Quincy.

Cost is $35 per person.

Make checks payable to Linda Lannon/NQHS Class of 1972 and send payment no later than Nov. 12 to Linda (Vitagliano) Lannon, 33 Churchill St., Milton, MA 02186.

For more information, email nqhs72@gmail.com.

Free Movies At North Quincy Branch Library

Free movie matinees are set for Wednesdays this month at 2 p.m. at the North Quincy branch of the Thomas Crane Public Library, 381 Hancock St., Quincy.

November's movies, selected with older adults in mind, are four classic black-and-white feature films:

Nov. 7: The Big Sleep

Nov. 14: On the Waterfront

Nov. 21: Psycho

Nov. 28: Arsenic and Old Lace

Film screenings are sponsored by the Friends of the Thomas Crane Public Library.

For more information, visit thomascranelibrary.org or call 617-376-1320.

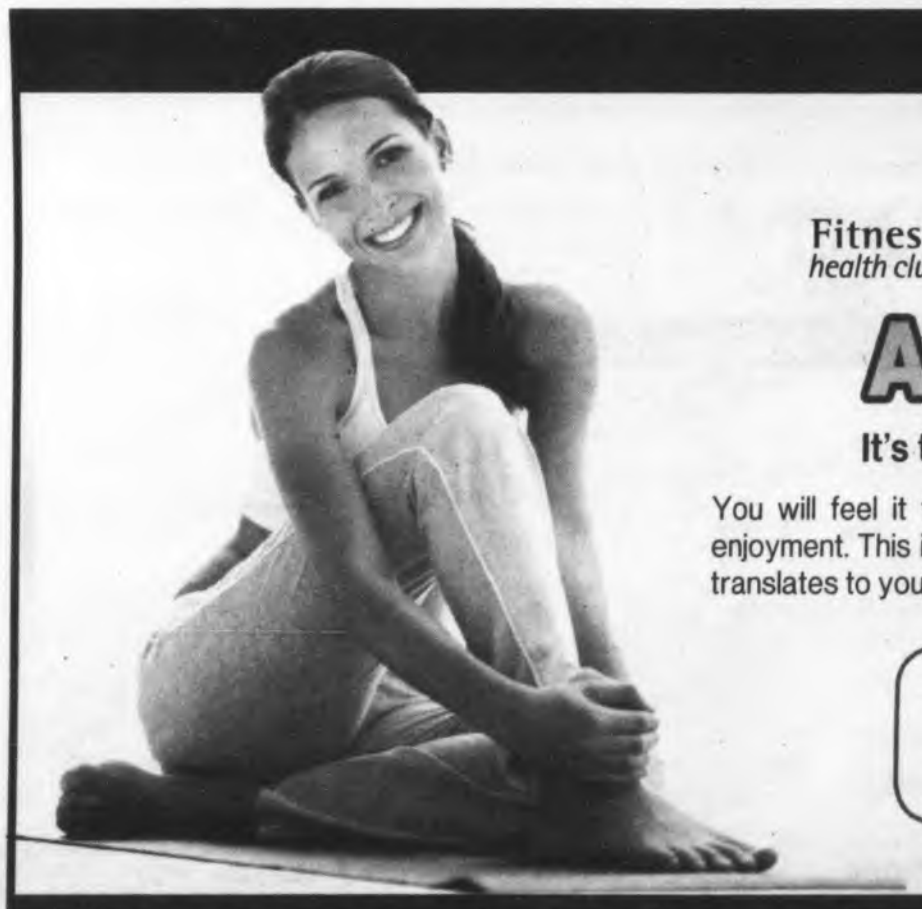

Fitness health club Unlimited for women BEYOND

A WORKOUT

It's the Fitness Unlimited experience.

You will feel it the first day you come in, more comfort and more enjoyment. This is what sets us apart from all the other clubs and it all translates to you achieving superior results! **Experience it today.**

Limited-time Introductory Offer:
8 weeks for $95
New members only.

• 80+ group classes per week • Personal Training • Yoga • Cardio • Strength • Fiteenz • Group Cycle
• Expert Weight Loss • Pilates Reformer Studio • Child Care • Walk-in Sauna and Steam Room
EAST MILTON • 364 Granite Avenue • 617-698-0260 • JOIN ONLINE TODAY @ www.fitnessunlimited.com

AGNITTI INSURANCE
HOME • AUTO • BUSINESS
LIFE • FINANCIAL

Anthony L. Agnitti, CIC, LIA
Certified Insurance Counselor
Licensed Insurance Advisor
CALL FOR A QUOTE ON PROPER INSURANCE COVERAGE AT COMPETITIVE PRICES!
ASK ABOUT OUR AUTO AND HOMEOWNER INSURANCE DISCOUNT PROGRAMS
24-Hour Emergency Access
770-0123
21 FRANKLIN ST., QUINCY

Good Shepherd Church Welcomes Pastor Ryan Lun

A dinner party celebrating the arrival of the Rev. Ryan Lun was held Oct. 20 at Good Shepherd Lutheran Church, 308 West Squantum St., North Quincy.

Pastor Lun is developing a new ministry with the Chinese community called Good Neighbor Lutheran Church. The Rev. Timothy Stein, Dean of the Boston Metro Conference, and pastor of Faith Lutheran Church, Cambridge led prayers of support and commissioning.

"The core value of the new ministry is tending to the needs of Chinese children, families and the elderly," said Pastor Lun. "The ministry is named Good Neighbor Lutheran Church because we seek to be a good neighbor in the community promoting holistic development of the body, mind and soul, in order to express God's love in Jesus Christ."

Pastor Lun moved to Quincy in May and immediately began to engage and participate in community activities. During the summer he taught magic classes for kids, began conversational English classes, and participated in the August Moon Festival. Currently, he is leading English classes on Friday & Sunday mornings and assists Pastor Pipho in worship and preaching at Good Shepherd Lutheran Church. He is also recruiting volunteers to serve in the community and is working on a bi-lingual book project. He is enrolled as a friendly visitor of South Shore Elderly Services.

Pastor Lun is a native of Hong Kong. After graduating from Hong Kong Polytechnic University, he worked as a registered social worker at Lutheran Social Service of Hong Kong for nine years coordinating youth volunteer programs, leadership training and working with multicultural kids in the community. During that time he became active in the Evangelical Lutheran Church in Hong Kong (ELCHK) and represented his church at the 2003 Lutheran World Federation Asian Lutheran church leaders' conference in Indonesia. He was also active in mission trips, traveling to Mongolia and to a Three-self Chinese Church in Hunan, China.

Pastor Lun earned his Master of Divinity degree at Wartburg Theological Seminary in Dubuque, Iowa in 2010. Previous ministry experiences include serving as a ministry assistant in the Office of Bishop of the ELCHK, an internship at Alpine Lutheran Church in Rockford, Illinois, and as an evangelist at Life Lutheran Church in Hong Kong. In the spring of 2012 he received a call from the New England Synod of the Evangelical Lutheran Church in America (ELCA) to serve as a pastoral mission developer with the Chinese community in Quincy. He was ordained by Bishop Margaret Payne into Word & Sacrament ministry on June 10, 2012 in Springfield, Massachusetts.

Pastor Lun, is fluent in English, Cantonese, and Mandarin and is married to Man Hei Yip-Lun, a PhD student at the Lutheran Theological Seminary in Philadelphia. Ryan and Man Hei live in Wollaston.

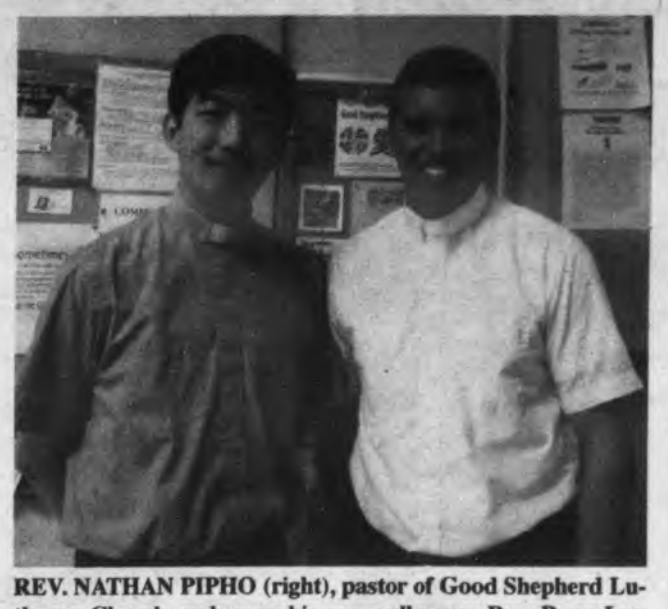

REV. NATHAN PIPHO (right), pastor of Good Shepherd Lutheran Church, welcomes his new colleague, Rev. Ryan Lun (left) who is developing a new ministry with the Chinese community called Good Neighbor Luthern Church.

Photos Courtesy Good Shepherd Lutheran Church

REV. RYAN LUN (right) is also welcomed to Quincy by Rev. Timothy Stein, Dean of the Boston Metro Conference and pastor of Faith Lutheran Church.

PASTOR LUN explains his new ministry to dinner guests at Good Shepherd Lutheran Church.

For more information about Pastor Lun's ministry visit the church website at: www.goodneighborlutheran.com. He can also be reached by calling 617-328-8348.

south cove community health center
華人醫務中心

South Cove Community Health Center

The Premier Asian Community Health Center of Massachusetts

麻州首屈一指亞裔社區醫療中心

GREAT NEWS AT SOUTH COVE QUINCY!!

Effective October 15, 2012

Our Pediatrics Department, Dental Department, Optometry Department, Ob/Gyn Department, Behavioral Health Department and our Social Services Department are now ALL LOCATED at 88 Holmes Street - please come and see or new home!

In 2013

A newly expanded Adult Medicine Department and a 340B Pharmacy will open to better serve the needs of our patients at the 435 Hancock Street Clinic.

Hancock St. Clinic 漢考克街診所	435 Hancock St., Quincy 617-745-0280	成人科、340B 藥房 及社會服務部 Adult Medicine, 340B Pharmacy and Social Services
Holmes St. Clinic 霍姆斯街診所	88 Holmes St., Quincy 617-318-3200	婦科 、小兒科、牙科、眼科、心理科、 社會服務部及家庭計劃 OB/GYN, Pediatrics, Dentistry, Optometry, Behavioral Health, Social Services and Family Planning

WE ARE OPEN 7 DAYS A WEEK CALL TO SCHEDULE AN APPOINTMENT TODAY! FREE PARKING AVAILABLE

We provide assistance with MassHealth, Commonwealth Care & Health Safety Net Applications
華人醫務中心愿心協助有需要人士申請醫療福利及麻州全民保險計劃

WWW.SCCHC.ORG

OVER 100 STUDENTS and adults along with family and friends recently participated in the Fontbonne Academy Making Strides Against Breast Cancer Walk. They far exceeded their fundraising goal of $4,000, raising well over $6,000 toward breast cancer research. Student leaders Emily Nagle (left) of South Boston and Kathleen Tansey of Quincy, both seniors, worked diligently to organize this important event. *Photo Courtesy Fontbonne Academy*

Student Art Exhibit At Crane Library

The Woodward School will be exhibiting student artwork created in the School's art through Nov. 30 in the Coletti Reading Room of the Thomas Crane Public Library, 40 Washington St., Quincy.

An opening reception will be held tonight (Thursday) from 6 to 8 p.m. for students, families, and friends.

All are welcome to attend.

Art teacher Erin Massa instructs students in grades 6-12 through a strong art education curriculum and guides Woodward students individually, using directed and free creativity in the classroom so that students produce truly remarkable pieces.

Student talent is highlighted through unique pieces such as Nadia Zimo's '13 under the sea inspired self portrait. Nadia came up with this idea while trying to reuse items of the same thing to recreate a portrait in an unusual way.

Project themes focus on different ideas and creative impulses, such as Anh My Ngo's Fish painting or Zoe Shannon's cartoon inspired by Tim Burton.

Students are strongly encouraged to think "outside the lines" and to create their own artistic style. Students are asked to experiment with new materials and subject matter. By mixing traditional art instruction, such as realistic portrait drawing, with modern ideas, students create a variety of extraordinary and unusual projects.

For more information, visit thomascranelibrary.org or call 617-376-1316.

'Container Gardens' Topic For Wollaston Garden Club Nov. 15

The Wollaston Garden Club, invites and encourages members of the community to attend its monthly program Thursday, Nov. 15th at 7:30 p.m. on "Container Gardens" to be held at the Wollaston Congregational Church Social Hall, 48 Winthrop Ave., Wollaston.

Deb Trickett, owner of Captured Gardens in Milton, will demonstrate how to make unique containers, using unusual plants, and tips on how to plant extraordinary and beautiful "winter" containers.

Programs for the rest of the garden club season are always held on the third Thursday of the month. More information about each program can be found on the garden club's web site at www.wollastongardenclub.org.

- Jan. 17 (7:30 p.m.) "Butterfly Gardening"
- Feb. 21 (12:30 p.m.) "Hostas & Companion Plantings"
- March 21 (7:30 p.m.) "Gardening For the Spirit"
- May 16 (12:30 p.m.) "Introduction To Bonsai Design."

Members of the garden club are preparing for the club's annual Holiday Greens Sale set for Saturday, Dec. 1 from 9 a.m. to noon.

Featured again this year will be wonderful outdoor containers for the winter season, lovely holiday floral arrangements, beautifully decorated wreaths and swags, live plants for gift-giving, and bags of collected greens.

Author To Discuss Book On Boston Harbor Islands Nov. 14

Jim Green will discuss the islands off Quincy shores and his new work *Tales of Boston Harbor* at The Houghs Neck Community Center, 1193 Sea St., on Wednesday, November 14 at 6:30 p.m.

The work contains three stories: a bio on clamdigging in Quincy Bay during the 1940's and 1950's; a mystery dealing with the disappearance of a schooner off Houghs Neck during a hurricane; and a daydream of skipping rocks off of Thompson's Island.

The author grew up in the neighborhoods of Houghs Neck and Adams Shore in Quincy, Massachusetts. He received a B.A. from University of California (Berkeley) and a Ph.D. in international relations from American University in Washington, D.C. He has written articles on clamdigging and international marathons in which he competed. He represented the U.S. in marathons in South Korea, Argentina, Japan, and the Pan Ams, where he won the silver medal.

His working career has been divided between teaching and tech writing. In the former he was an instructor at Holy Cross College, Worcester, MA; North Shore Community College, Beverly, MA, and public schools. In the US Army he served as a Russian translator. Married with three children, he resides in Marblehead.

Colorectal Cancer Screening Seminar Nov. 14

Dr. Peter J. Senatore from Quincy Medical Center for a free presentation about the variety of colorectal cancer screening methods Wednesday, Nov. 14 at 10 a.m. at the Thomas Crane Library, 40 Washington St., Quincy.

Colorectal cancer—the third deadliest form of cancer in the U.S.—is both highly treatable and preventable when detected early.

This program will be presented in English with Chinese interpretation.

Sponsored by the Thomas Crane Public Library, Quincy Asian Resources, Inc., Quincy Medical Center, South Shore Elder Services, Greater Boston Chinese Golden Age Center and South Shore Visiting Nurse Association.

For more information, visit thomascranelibrary.org or call 617-376-1316.

NQHS Class Of 1992 Reunion

North Quincy High School Class of 1992 will hold its 20th reunion Saturday, Nov. 24 from 7 p.m. to close at The Waterclub, Marina Bay, 319 Victory Rd., North Quincy.

There will be light appetizers, cocktails, music and a cash bar.

Cost is $20. Pay at the door.

NQHS Class Of 1982 Reunion

North Quincy High School Class of 1982 will hold a 30th reunion Friday, Nov. 23 from 7 to 11 p.m. at Port 305, Marina Bay, North Quincy.

Tickets are $50 in advance or $65 at the door.

To purchase tickets, mail a check payable to NQHS Class of 1982 to Caryn's Corner, 695 Adams St., Quincy, MA 02169.

For more information, call Caryn Smith at 617-770-0536.

Good Cafe & Gourmet Treats
GUNTHER TOOTIES
Freshly Baked
1253 Hancock St. Quincy
617-471-1866
Open 7 Days
Quincy • Hanover • Pembroke • Duxbury
www.GuntherTooties.com
"BEST BAGELS IN TOWN"
Over 30 selections Homemade Bagels & Cream Cheese
FREE Internet Access
FREE
Tub of Cream Cheese with purchase of Bakers Dozen of Bagels
1 coupon per visit
Quincy Only • Expires 11/30/12
FREE
Breakfast Sandwich with purchase of any Breakfast Sandwich
1 coupon per visit
Quincy Only • Expires 11/30/12

BATES & RIORDAN, LLP
Personal Injury Law
Theodore Riordan, Esq.
2011 Super Lawyer, Boston Magazine
2009 Massachusetts Attorney of the Year
Deborah Bates Riordan, Esq.
Nurse-Attorney
BatesRiordan.com Free Consultations
645 Hancock Street, Wollaston • (617) 328-8080

TURKEYS!
Bongi's - A Thanksgiving Tradition
For over 75 years - 3 Generations - Bongi's has been serving the South Shore with the highest quality Turkeys available.
This year be sure to serve your family the Best Turkey. This Thanksgiving make sure it is a Bongi's Turkey!
Bongi's will also cook & prepare a Turkey for your table.
Now taking orders for Thanksgiving
Bongi's Turkey Roost
www.bongis.com
Order now for the Holidays 781-585-2392
Route 53 Duxbury - Next to Stonegate

Storm, Vandals Damage Historic Building

By SCOTT JACKSON

A historic compressor building near the Granite Railway took a one-two punch from Superstorm Sandy and vandals last week.

David Hodgdon, president of the Blue Hill Adventure & Quarry Museum, was inspecting the site Friday. The first thing he noticed were missing shingles on the east side of the 90-year-old building's roof.

"Last Friday I was down there and noticed that three rows of shingles were blown off," Hodgdon told the Sun.

He suspects tropical storm force winds from Sandy ripped the shingles off because the roof is too high up for anyone to reach it. More than just the east side could be damaged, but Hodgdon couldn't inspect the western side because surrounding trees block the view.

Upon closer inspection, Hodgdon saw that five double-paned windows and the door on the eastern side were smashed. He said that damage was caused by vandals because he saw rocks lying on the ground near the shattered glass. The damage to the windows most likely happened last Wednesday on Halloween and Hodgdon believes whoever destroyed the windows did so from both inside and outside the building.

Hodgdon sent a letter to the state Department of Conservation and Recreation (DCR) requesting emergency repairs to the building. According to Hodgdon, DCR received $800,000 in fees when quarries in the area were filled and that money should be used for preservation of quarries and historic sites, like the compressor building.

The windows would cost between $300 and $400 a piece to replace, Hodgdon said. In addition to the five windows broken last week, other windows that broke over the years are also in need of repair. There was no immediate estimate for damage to the roof, but with winter around the corner replacing the roof is a pressing need.

"They need to do emergency covering of the roof where it's been exposed to the elements," Hodgdon said. "Otherwise water will pour in."

In addition to damage sustained last week, the building needs repairs caused by years of disrepair. Hodgdon said all the gutters have fallen off and rafters and sill work are exposed.

The building opened in 1922 when the Granite Railway Quarry switched from steam power to air power. It housed compressors used to power equipment used in the quarries. When the Granite Railway Quarry closed in 1942, compressors in the building were moved to Utah.

New Solar LED Lights At Adams Shore Library

A solar LED lighting project has been successfully installed at the Adams Shore Library.

The pilot project was funded with a $35,000 grant from the Department of Energy through the Energy Efficiency and Conservation Block Grant. Both the Trustees of the Thomas Crane Public Library and the Department of Planning and Community Development are eager to gauge the performance of the solar technology and identify other public spaces and buildings in Quincy that could benefit from solar LED lighting.

"The solar LED lighting project is a great example of how Quincy is planning for sustainable infrastructure that will reduce Quincy's dependence on traditional energy sources while yielding economic and environmental benefits," remarked Mayor Thomas P. Koch.

The advantages of solar LED powered lighting include less costly installation, annual energy savings and zero greenhouse gas emissions. The lights are designed for a shortest day, longest night exposure to sun and can operate effectively for up to eight days under cloudy skies. In addition, LED lights last approximately three times longer than a traditional fixture which translates into reduced maintenance and bulb replacement costs.

"On behalf of the Trustees and Library staff, I look forward to collaborating with the Planning Department on future projects and programs that provide community benefits," said Library Director Harry R. Williams III.

According to Dennis Harrington, Quincy's Director of Planning, "The prominent location of the solar LED lights at the Adams Shore Library should spark a conversation about energy use and the benefits of harnessing a zero-emission, renewable resource like the sun."

Planning Department staff are winding down the administration of an $881,200 award from the US Department of Energy. The grant funding, part of the American Recovery and Reinvestment Act, funded a variety of green infrastructure, recycling and energy efficiency projects in Quincy.

'Mass Murder' Slide Presentation At Library Nov. 13

Historian Christopher Daley will offer an entertaining and fascinating look at some of Massachusetts' most infamous murder cases, both solved and unsolved, Tuesday, Nov. 13 at 7 p.m. at the Thomas Crane Public Library, 40 Washington St., Quincy.

The presentation is fully illustrated with photographs and artwork culled from archival, microfilm and literary sources, plus photographs of many of the murder sites and historical locations that provide a sense of the modern day context of the crimes.

The presentation will feature insights on Jesse Pomeroy "Boy Fiend", the famous boy torturer turned murderer; "Angel of Death" Jane Toppan; the Case of Grayce Asquith aka "The Merry Widow"; the Boston Strangler, Lizzie Borden and more.

Daley teaches history in the Silver Lake Regional School System in Kingston. He has formerly served as a member of the Board of Executives and Chairman of the Educational Outreach Program at the John Alden Historic Site in Duxbury, and as the Chairman of the Pembroke Historical Commission and President of the Pembroke Historical Society.

Daley has written several articles on local history and has been lecturing on historical topics throughout New England for close to 20 years.

Sponsored by the Friends of the Thomas Crane Public Library. For more information, call 617-376-1316.

Holy Trinity Parish Fair Nov. 17

The Holy Trinity Parish of Quincy will host "A Fair for All Seasons" Saturday, Nov. 17 from 10 a.m. to 3 p.m. at St. Thomas Aquinas Hall, Darrow Street, Quincy.

The fair will feature handmade crafts by South Shore artisans, raffles, kitchen, baked goods, gourmet table, kids corner, knitted items and holiday gifts.

Admission is a non-perishable food or toiletry item. For more information, call Eileen at 617-479-4107 or 617-481-9153.

STOECKEL INSURANCE AGENCY, LLC

• stoeckelinsurance.com •

Professional Insurance Advice with a Personal Touch
for your AUTO • HOME • BUSINESS • FAMILY

128 McGrath Highway
Quincy, MA 02169-4607

617.786.7444

Trusted Choice

Best Western

The Adams Pub

29 Hancock Street at The Best Western Adams Inn

BOOK YOUR HOLIDAY PARTY!

The Pub is the perfect place for your office party!
Private Room for 20-30 guests

FOR LARGER EVENTS WE CAN ACCOMODATE 30-200 IN OUR BALLROOM

CALL 617-745-5423 FOR MORE INFORMATION

This Week's
Blackboard Specials:

Roasted Pork Shoulder..... $14.50
Our slow-roasted pork shoulder smothered in savory gravy, served with homemade apple stuffing, mashed potato, and green beans

Prime Rib Club..... $10
Tender, juicy, prime rib shaved thin and served with horseradish mayo and bacon

Bacon and Blue Sliders..... $9
Our delicious burger sliders with smoked bacon, melted gorgonzola and carmelized onions

Seafood Casserole.... $18
Featuring fresh local lobster, succulent shrimp and scallops and topped with our homemade crabmeat seafood stuffing

KENO

Each Best Western branded hotel is independently owned and operated

Your knee has met its match.

ShapeMatch®. It's the new technology in knee replacement. If you're interested in learning how this advancement can often improve recovery, mobility and outcomes from your knee surgery, you owe it to yourself to learn about ShapeMatch.

Visit bidmilton.org/kneereplacement today.

Beth Israel Deaconess Hospital
Milton

ATTENTION QUINCY RESIDENTS
DUE TO THE VETERANS DAY HOLIDAY,
MONDAY, NOV. 12, 2012, TRASH
COLLECTION DELAYS ARE AS FOLLOWS:
PICKUPS WILL BE DELAYED BY ONE DAY.
Capitol Waste, Inc.

Social Security Helps Veterans And Active Duty Military Every Day

By KRISTEN ALBERINO
Social Security Public Affairs Specialist

November 11 is more than just a national holiday; Veterans Day is a time to honor the men and women who risk their lives to protect our freedom. We at Social Security ask you to join us in saluting the men and women of the armed forces. Be sure to say "thank you" to a veteran on this important day.

Social Security Online Services
★ Convenient ★ Secure ★
www.socialsecurity.gov

For those who return home with injuries, it will be our turn to help them. If you know any wounded veterans, please let them know about Social Security's Wounded Warriors website. You can find it at www.socialsecurity.gov/woundedwarriors.

The Wounded Warriors website answers a number of commonly asked questions, and shares other useful information about disability benefits, including how veterans can receive expedited processing of disability claims. It is important to note that benefits available through Social Security are different than those from the Department of Veterans Affairs and require a separate application.

The expedited process is used for military service members who become disabled while on active military service on or after October 1, 2001, regardless of where the disability occurs.

Even active duty military who continue to receive pay while in a hospital or on medical leave should consider applying for disability benefits if they are unable to work due to a disabling condition. Active duty status and receipt of military pay does not necessarily prevent payment of Social Security disability benefits. Receipt of military payments should never stop someone from applying for disability benefits from Social Security.

A person cannot receive Social Security disability benefits while engaging in substantial work for pay or profit. However, the work activity is the controlling factor and not the amount of pay the person receives or military duty status.

Learn more by visiting www.socialsecurity.gov/woundedwarriors.

We at Social Security thank all veterans and members of the armed services for all that they do — not only on Veterans Day, but every day of the year.

QUINCY SUN VISIT – The Tiger Den from Pack 6 Houghs Neck recently visited The Quincy Sun and toured the newspaper's editorial and production offices. The scouts are learning about forms of communication and were given an explanation of how a newspaper is created and what the role of the editor and publisher performs for the newspaper. Shown in the photo from left to right are Preston Cavin (Tiger), Frankie Walsh (Tiger), Lorcan Farrell (Wolf), Joe Lateo (Tiger), Quincy Sun Publisher Bob Bosworth, Alex Galligan-Kuntupis (Tiger) and Nick Gott (Tiger). Next month the scouts will be visiting Quincy Access Television. *Brian Laroche Photo*

PV2 Derek Andrews Graduates Boot Camp

DEREK ANDREWS

PV2 Derek W. Andrews recently graduated boot camp at Fort Benning, GA from the 2nd Battallion 58th Infantry Regiment.

A 2010 graduate of Quincy High School, he is now stationed in Vilsek, Germany with the second cavalry regiment. He is the son of Darryl and Tammy Andrews of Quincy.

Caitlin Fitzgerald Passes Bar Exam

Caitlin Fitzgerald, a 2006 graduate of North Quincy High School, recently passed the bar exam and is working as an assistant district attorney for Suffolk County.

Fitzgerald graduated from honors from the New England School of Law in May after graduating with honors from Worcester State College in three years.

She is the daughter of Barbara and Jack Fitzgerald of Squantum.

NQ Catholic Women's Club Memorial Mass, Meeting Tonight

The Catholic Women's Club of North quincy will be having a Mass for deceased members today (Thursday) at 6 p.m. in the Chapel of Sacred Heart Church.

A meeting will follow in the cafeteria of Quincy Catholic Academy.

Lynn Basile, president, will conduct the business meeting.

A representative of Mary Kay Cosmetics will demonstrate various products.

Ann Egan is chairlady for the evening.

New members are welcome.

DIANE TARAZ, director of the Lexington Historical Society Colonial Singers, will perform at the Quincy Lions Club's Civil War-themed holiday program Dec. 5 at the Quincy Historical Society.

Lions Club Civil-War Themed Program, Wine Tasting Dec. 5

The Quincy Lions Club will present a special Civil War-themed holiday program and wine tasting Wednesday, Dec. 5 from 6 to 8 p.m. at the Quincy Historical Society, 8 Adams St., Quincy.

The event will feature a performance by Diane Taraz, director of the Lexington Historical Society Colonial Singers. Dressed in 1850s clothing, Taraz will sing holiday music enjoyed during the Victorian era while providing insights into the songs' origins and how the joyful message of Christmas lightened the dark times of the Civil War.

The event will also feature a wine tasting, light refreshments and the chance to view the artifacts on display as part of the Quincy Historical Society's exhibit, Quincy and the Civil War.

Tickets are $25 per person and may be purchased online at www.quincylionsclub.org. Tickets will also be available at the door.

Grandasia
Bridal & Fashion
• Bridal/Prom Gowns
• Bridesmaids/Mothers
• Flowergirls
• Tuxedos/Suits
• Communion Outfits
• Dance Shoes
• Accessories
• Wedding Photo/Video
• Wedding Invitations
• Licensed Hair/Makeup
• Alterations
663 Hancock Street (617) 328-6380
www.grandasia.com

Ask the GEMOLOGIST®
BY JEFFREY M. BERTMAN
GRADUATE GEMOLOGIST

FIT FOR A QUEEN

Lovers of topaz, November's traditional birthstone, often focus their attention on the rarest variety of their favorite gemstone. "Imperial Topaz," named in honor of the Russian monarchy that was so enamored of its color, comes in pale peach, pink, orange, or champagne hues. Primarily mined in the Ouro Prêto mines of Menias Gerais, Brazil, this very rare collector's gem has also been found in Russia's Ural Mountains. The Ouro Prêto mines are renowned for their orange to pinkish-purple topaz that is no longer confused with the more common citrine found nearby. Highly prized pink topaz looks its best when mounted in white gold or platinum rings, pendants, or pins, which are as unique as they are beautiful and valuable.

Topaz has a uniquely radiant color that helps make it a striking choice for jewelry. We have a great selection of stunning topaz jewelry at 1402 Hancock Street, Quincy Center. Call us at 617-773-3636 and treat yourself or the one you love to dazzling jewelry.

Don't Forget: We pay cash for Gold - Platinum - Diamonds... highest prices paid.

Rogers Diamonds...Watches...Jewelry
www.rogersjewelry.com
BANK OF AMERICA BUILDING

QUINT'S
House of Flowers
Family Owned & Operated Since 1919
761 Southern Artery
QUINCY
617-773-7620

Little Richie's Antiques
Serving the Entire South Shore • Single Piece or Entire Estate
CASH PAID FOR SCRAP GOLD & SILVER
Toys • Tools • Glass • Books • Radios • Pottery • Clocks
Coins • Knives • Jewelry • Military • Records • Cameras
Furniture • Hummels • Lladros • Royal Doultons
Maps & Atlases • Trains • Swords • Police & Fire Badges
Musical Instruments • Scientific Instruments
Oil Paintings • Oriental Rugs • Gold & Silver
Advertising Signs • Coin Operated Machines
Anything Unusual & Weird
50 Hancock Street, Braintree
781-380-8165
www.LittleRichiesAntiques.com

GIRLS NIGHT OUT!
Shopping Extravaganza
November 15th, 7:00 PM
The View Restaurant & Tavern
PRESIDENTS GOLF COURSE
357 West Squantum St., Quincy, MA 02171
617.770.2500
BOOK YOUR PARTY NOW!!

Quincy Receiving $360,000 To Reduce Rx Drug Abuse

By SCOTT JACKSON

Quincy will be receiving $360,000 over the next three years to help fight prescription drug abuse amongst the city's young people.

Last week, the Patrick-Murray administration announced that the Obama administration awarded the Department of Public Health (DPH) $3.6 million to address prescription drug abuse, treatment and prevention. DPH will distribute the funds to eight high-need communities to reduce prescription drug abuse, specifically in youth ages 12 to 25.

"As we work to combat prescription drug abuse, this funding will support crucial prevention services in communities that are experiencing the greatest need," said Lt. Gov. Tim Murray, chair of the Interagency Council on Substance Abuse and Prevention. "By partnering with high-need communities on this initiative, we will help to prevent younger residents from developing prescription drug use and provide a lasting impact on many families and communities across the Commonwealth."

Quincy and seven other communities – Boston, Worcester, Springfield, New Bedford, Fall River, Brockton, and Lynn – were chosen because each had more than 300 fatal and non-fatal prescription drug overdoses between 2007 and 2009. Each city will receive $120,000 a year over three years.

Impact Quincy Program Director Alejandro Rivera welcomed the announcement. According to him, the funds mean the city can be proactive and not reactive to growing prescription drug abuse.

"This is very, very good news for the city," Rivera told the Sun. "The issue of prescription medication abuse is an issue not just for the city but for the whole country. Being proactive instead of reactive is a good thing."

DPH hasn't released a set of guidelines on how the funds will be used. But Rivera anticipates them being used to help educate parents and raise awareness of the problem.

"What we have seen through people in the community and across the country is that very often young people start to abuse prescription meds from their own home," Rivera said.

As an example, Rivera said a doctor or dentist might write a prescription for five pills of a painkiller. But a parent might only take one and stop using them, leaving the rest in the house. If a teenager finds those painkillers, they could start to experiment with them and develop an addiction.

Volunteers Needed For Quincy Crisis Center's 'Help For The Holidays'

The Quincy Crisis Center, a program partner of the Esther R. Sanger Center for Compassion, is preparing its "Help for the Holidays" Thanksgiving deliveries, which will be made on Saturday, Nov. 17, from 9 a.m. to 3 p.m.

Volunteers are needed to deliver bags of non-perishable food and a turkey to over 300 households throughout Quincy and the South Shore.

Families and youth groups are welcome to participate together.

Delivery help is also need Nov. 19-21. Those interested in volunteering should call 617-847-6987 to schedule a delivery time.

In preparing for the holiday deliveries, the following food is especially needed: gravy, stuffing mix and desserts.

Donations are accepted at 282 Billings Rd., Quincy, Monday through Friday between 9 a.m. and 5 p.m.

Crane Library Closed Nov. 12, Nov. 22

The Thomas Crane Public Library will be closed on Monday, Nov. 12 to observe Veterans Day.

For Thanksgiving, the library will close at 5 p.m. on Wednesday, Nov. 21 and will remain closed all day on Thursday, Nov. 22.

The Main Library will be open regular hours again beginning Friday, Nov. 23 and continuing through the Thanksgiving weekend.

Transportation Public Hearing Tonight At NQHS Auditorium

The Massachusetts Department of Transportation (MassDOT) is hosting a public hearing from 6-8 p.m. tonight (Thursday) in Quincy High School's auditorium.

The "Your Vision, Our Future Meeting" will continue a series of statewide public meetings Thursday, engaging with residents, community leaders, and business owners to discuss the future of transportation in the Commonwealth.

Legislation passed in August requires the department to host at least six public meetings in advance of developing a long-term financing plan for the state's transportation system next year. To ensure that all regions of the Commonwealth are represented, MassDOT will hold more than 15 meetings.

Representatives from each division of MassDOT – RMV, Highway, Aeronautics and MBTA/Rail and Transit – will be available to answer questions and provide information.

Information can be found online at http://www.mass.gov/massdot/yourvision-ourfuture

Those who are unable to attend the meetings but wish to submit comments can do so at yourvisionourfuture@dot.state.ma.us

A smarter way to target prostate cancer.

MEET ARTEMIS.

In the battle against prostate cancer, there's a new weapon: Artemis. It's the fusion of 3D imaging technologies that brings pinpoint accuracy to prostate biopsies, and brings you an enhanced level of confidence in your care.

HEAR WHAT ARTEMIS HAS TO SAY AT BIDMILTON.ORG/PROSTATEHEALTH.

Beth Israel Deaconess Hospital
Milton

ANNUAL CRAFTS FAIR

Hancock Park Rehabilitation & Nursing Center & Allerton House Assisted Living Community Invite you to Join Us!

Friday, November 9, 2012 • 10:00 am - 2:00 pm
Lobby Level of our community

Visit Vendor Booths:

Tuccelli Confections
Avon
Tastefully Simple
Thirty One Gifts
Sports Apparel
Usbourne Books
Born to be Worn
Party Lites

Enjoy baked goods, raffles and white elephant table!

617-471-2600

Allerton House at Hancock Park Assisted Living Community

Hancock Park Rehabilitation & Nursing Center

Welch Healthcare & Retirement Group has been serving the housing, healthcare and rehabilitation needs of seniors for over 60 years.

Want a hearing aid that fits just right?

Then have it custom built in Quincy Mass! Get 100% digital models with advanced noise reduction capability!

November and December specials!

Try our custom in-the-ear products at half of suggested retail price!
full shell model, retail $2795.00.
Special $1395.00 each!
Includes a **FREE** hearing evaluation, consultation and a 60 day trial period.
We service what we build "in house" and same day!
The Tobias family has been serving Boston and South Shore since1959!
(must present ad with order) Steve
617 770-3395

Stephen P. Tobias B.C. HIS
MA Lic #59
B.S. Science UMass 1978

Tobias Hearing Aids, Inc. 382 Quincy Ave, Quincy near Roche Bros and Walmart. Where Eddies Diner was!

A Call To Veterans To Join A Veterans Organization

By GEORGE NICHOLSON

When our nation needed us, we answered the call.

We served with pride, protecting our Country and each other.

At the end of that service, we, now as veterans, slipped, as quietly as we could, back into civilian status to resume our personal lives, education, careers and to raise our families. That "quiet" status however is fast becoming detrimental to us.

While America proudly supports its men and women currently in uniform, we, as veterans, know, from much past experience, that American legislators have always balked at the fact that the cost of war lasts a lifetime. As the war in Southwest Asia winds down, our elected leaders will, invariably, again begin to be guided, in their deliberations about veterans' benefits, more by the dollar sign and less by a debt of gratitude or sense of obligation.

In 1944, it was a historical fact that Congress was opposed to the adoption of what we came to know as the GI Bill because they saw it as costing too much. It was only through the dogged determination, foresight, advocacy and political strength of the major Veterans Organizations that the GI Bill passed and would go on to be proven to be one of the most significant, beneficial and productive pieces of legislation that Congress has ever passed.

It was the Veterans Organizations that designed the GI Bill; proposed it to Congress; and saw it through to fruition. It is the Veterans Organizations today that continue to safeguard, monitor and advocate for ongoing updates and improvements to the veterans benefits we enjoy.

Congress and state legislatures now relay and depend upon the advice, advocacy and proven expertise of the Veterans Organizations for guidance in the deliberations on veterans benefits and matters of National Security. It has been and always will be this way because there are never enough veteran-representatives serving in these legislatures to have

GEORGE NICHOLSON

sufficient impact.

When the Veterans Organizations sit before Congress, and have the undivided ear of the legislators, they do so because they, in fact, represent several million constituents. There is strength in numbers and strong numbers usually mean positive results.

Therein lies the problem.

The Veterans Organizations are losing that strength. This trend could not come at a more precipitous time. The Afghan War is winding down. With it, comes a set of issues which are unique to that conflict just as there were issues unique to all the other wars in our Nation's history. These issues also require extensive attention, intense advocacy and unwavering commitment on behalf of our newest generation of brother veterans.

That which is not seen, is seldom heard.

It was so instilled in each of us in the service to look out for brothers and to never leave one behind, that this philosophy remains permanently ingrained in all of us. In service, we were our buddies' strength, protection and support. In civilian life, we cannot leave that charge to others. So, where are we? Why are we not present in the numbers that our fathers and grandfathers themselves projected?

They understood and valued the need for strong veterans advocacy. They carried that torch and now it is time to pass that legacy on to this current generation of veterans. The startling question is "where are they?" To be sure, there are many of this newest generation of veterans whose time is understandably dedicated to getting an education; to getting a career on track and to raising a families.

However, there are many more of us for whom those commitments have been completed and who have the time. The current fact is that we are trending towards invisibility. We are not seen by the public. Our numbers in parades are few. Our active presence in our communities is almost gone. The Veteran Organization Posts in our communities are dwindling in number and the few local posts that remain are struggling to remain afloat and survive.

Those veterans who struggle to keep their Posts and organizations alive and visible are themselves getting too far along in years to sustain the burden. They are all asking why their fellow veterans are not joining or participating and nobody has a grip on the real answer(s). What makes this entire trend and scenario so unfathomable is a simple statement of fact, namely; that there is no shortage of veterans who could join the ranks of the Veterans Organizations.

There are presently about 430,000 veterans living in the State of Massachusetts. There is presently, in this Country, a population of veterans in excess of 23 million! There are 23 million veterans in this Country and the Veteran Organizations are dying for lack of support. That fact is the unbelievable equivalent of dying of thirst in the middle of a giant fresh water lake!

I know that there is something in these changing times that has many fraternal type organizations seeing a reduction in their memberships, so we are not alone in this problem. What makes it unique to me is a belief that veterans are a very special and treasured class of American citizen. They have given their fellow citizens the freedoms they currently enjoy and take for granted.

They have seen, in other parts of the world the kinds of unimaginable deprivation and diminished quality of living that cannot be fully described and which gives them a unique and singular appreciation for all the blessings we have here in America.

In serving America in uniform, they committed to giving their lives if need be in the name of Freedom. They took time out of their own lives, the most valuable and unrecoverable commodity in our existence, to defend freedom. They bring a perspective on and dedication to the American way of life that is both needed and priceless.

If you are reading this and you are a veteran, then the "they" I speak of is You! Many of your brother veterans...and who knows, someday it might include you, need help.

We cannot leave them behind. We cannot become invisible, for doing so is to the detriment of all that we are and have done.

I urge you to seek out and join a Veterans Organization. We need to be seen for the sake of our less fortunate brothers. We need to be visible so that our communities never forget that the price of their freedom was paid for by their fellow citizen veteran/neighbors. We need to show the pride in our service that we did in our uniforms.

We need to maintain, foster and assure the kind of national vigilance that will keep us free. We need to preserve and promote, by our own example, the quality of the American way of life in our communities, now and for the future. The future of our Veterans Organizations is in your hands. They will be what you choose to make them.

Don't wait to be asked.

The larger our ranks in numbers, the more secure and certain will be our objectives. Not everyone can be active and give time to the organization and its programs, but understand that being just a "card-carrying" member does just as much for your fellow veteran. For every soldier who fired a weapon, there were at least 10 soldiers behind him in direct support.

The same holds true in the Veterans Organizations. The most important thing is to be there among the counted. You and your fellow veterans can guide the futures of the local posts as you will.

One constant in life is that things will always change and to survive you must be able to adapt to change. It is equally true that there is strength in numbers and who better to understand that than a veteran. We need to have the strength in numbers in place for those unforeseen needs of ourselves, our brother veterans and our families.

We need to have the strength in numbers that will preserve, sustain and improve the benefits available and needed. You need the Veterans Organization as your strength and they need you as theirs.

Join one. Join many if you wish, but please join.

In doing so, you serve yourself, your brother veterans, your community and you also continue to serve and preserve the best interests of your Country.

From scouting, to youth sports, to community service to local and National Security, your Veterans Organization memberships do more for you and offer more for you than you can imagine or than you could accomplish on your own.

Being a veteran of service in the United States Armed Forces is a badge of honor and distinction that should be shown and shared, now and for future generations who will serve.

Be proud. Be visible. While things in life change, there is one human dynamic that does not. People just naturally like and prefer to be associated with large and successful entities.

If we can again make the Veterans Organizations large, attractive and growing; if we can again make the face s of these organizations visible and vibrant in our communities, then the status of the American Veteran and all the we hold dear and cherished about life in this Country, now and for the future will be enhanced and preserved.

It is time, my fellow veterans to come out of the shadows. We serve no useful purpose there. Let your families and communities be proud of your service. The effort to join a Veterans Organization is minimal.

The dedicated mission of these organizations is daunting. The net impact of your membership can be monumental. The choice is yours. Please make it the right one.

God Bless America and all who have served her, past and present.

George F. Nicholson, Adjutant and Commander-Elect Quincy Veterans Council

Veterans' Day Parade Sunday At 1 PM

Cont'd From Page 3

Nickerson Post 382 A.L.; George F. Bryan Post 613 V.F.W.; Quincy Post 95 A.L.; Cyril P. Morrisette Post 294 A.L. Ladies Auxiliary and S.A.L Squadron 294; Wollaston Post 295 A.L.; Second Marine Division Association; Houghs Neck Post 360 A.L.; Jewish War Veterans Post 193' Quincy Cavanagh Chapter 79 D.A.V.; Vietnam Combat Veterans Combined Armed Forces-Quincy Chapter; Quincy Police and Fire Honor Guards; the combined Quincy-North Quincy Band; and North Quincy High R.O.T.C.

Individuals in the parade include parade marshal Marc Connolly, the Commander of the Quincy Veterans' Council; Nicholson; Stansbury; Past Commanders of the Quincy Veterans' Council Leo Reardon, Henry Bradley, and Anthony Wolowicz; John Pickrell, commander of the Bryan Post; Heikki Pakkala, commander of the Morrisette Post; George Fred McCray, commander of the Quincy Post; Paul Shaw, commander of the Houghs Neck Post; James Doherty, commander of the Nickerson Post; Marthur Bumgardner, commander of the Wollaston Post; Robert Lafleur, commander of the Cavanagh Chapter; Philip Singer, commander of Memorial Post 7 AmVets; Harvey Solomon, commander of the Jewish War Veterans Post; Lawrence Norton, president of the Quincy Chapter V.C.V.C.A.F.; and Vincent Dolan, president of the second Marine Division Association.

In case of inclement weather the ceremonies will take place at 1 p.m. in the gymnasium at Quincy High School.

Enjoy Your Fall At
VILLA ROSA
Restaurant & Lounge
Lounge Full Menu • Daily Specials
Come Watch
THE PATRIOTS
705 Adams St., Quincy
617-773-0095
www.villarosaquincy.com

EARLY BIRD SPECIALS
$9.99
Monday, Tuesday, Wednesday
11AM - 6PM
YOUR CHOICE:
Chicken Cacciatore
Half-Roasted Chicken
Fresh Broiled Scrod
served with pasta or salad
and a beverage of coffee, tea or soda
*Offer not valid on holidays, take-out orders or with coupons

Homemade Thanksgiving Pies
•Apple
•Pumpkin
•Chocolate Cream
•Three Berry
•Pecan
CRAIG'S CAFE
1354 HANCOCK ST., QUINCY
617-770-9271
ORDER BY MONDAY NOV. 19TH

GOOD CAUSE FOR PAWS – The fourth annual Cause 4 Paws dog walk and 5K road race raised $20,000 for the Quincy Animal Sheter. Among those supporting the event were (from left) Mayor Tom Koch, Julianne Coleman Fonseca, Nancy Harris, Meg Nakahara, Sorboni Banerjee of Fox News, and Sorboni's dog Quincy. The Cause 4 Paws was sponsored by Quarry Hills Animal Hospital. *Quincy Sun Photos/Lisa Aimola*

LORI HINDLE (left) placed first for the women in the Quincy Animal Shelter's recent "Cause 4 Paws" 5K race around Marina Bay and Squantum while Corey Hazekamp was the overall race winner.

'Cause 4 Paws' Walk, Run Raises $20,000 For Quincy Animal Shelter

Over 300 runners and walkers came to the DCR's Squantum Point Park in Marina Bay Oct. 21 for the fourth annual Cause 4 Paws Sponsored by Quarry Hills Animal Hospital to benefit the Quincy Animal Shelter.

The event raised $20,000 for the shelter.

Quincy resident and Fox News Anchor Sorboni Banerjee served as emcee for the day's activities. She was not only the emcee for this event, but she also ran the 5K Race, and did very well. She got Fox News to cover this event which is a big plus for a small Shelter like QAS.

"We were thrilled to have Sorboni participate in this event again in several different roles. She helped make the day a huge success," said Julianne Coleman Fonseca, Fundraising/Marketing Manager for the Animal Shelter.

"We were also thrilled to have Quarry Hills Animal Hospital as the major Sponsor again this year, as well as other sponsors. The Quincy Animal Shelter is a non-profit organization, as well as a no-kill Shelter, that is not funded by the city, state, or does not receive any federal funding so we have to raise every dollar that we need to continue caring for the many animals we serve."

Coleman Fonseca along with committee members Nancy Harris and Meg Nakahara, race organizer Ron Rumble, Shelter volunteers and members of the community, organized the event. "Running this event was a lot of work for everyone involved, but in the end we all agreed that it was all worth it," Coleman Fonseca said.

" Our goal was to double what was raised last year, and we succeeded. It's already time to start planning for next year!"

CHARLIE THE "PUMPKIN" laps up a hoodsie during the event.

Among the activities that were part of Cause 4 Paws was a 5K race through Marina Bay and Squantum area and a one mile dog walk around the DCR's Squantum Point Park, raffles, a DJ, an agility course and vendors. There was also a Dog Halloween Costume! The winner of the Dog Halloween Costume was a dog dressed as a dragon. There were so many awesome costumes; it was difficult to pick just one!

There was also a QAS' alum get together of dogs that have been adopted from QAS over the years. One of the QAS alumni named Dharma, a Pit mix was adopted 11.5 years ago, and is now 13 years old, came out to participate in the reunion, with her family.

Corey Hazekamd won first place in the men's division of the 5K race and Lori Hindle, of Quincy won first place in the women's division. Everyone that completed the race was a winner! There was even one runner that helped another runner cross the finish line!

Quincy Police Lt. Robert Gillan and his officers provided assistance during the road race followed by an exciting and very informative demonstration featuring the department's K9 division. A large crowd of people enjoyed watching Lt. Gillan and his team of officers and dogs demonstrate their abilities in detecting bombs, weapons and tracking fugitives.

"We hope to see everyone back next year, as well as many new faces, to make the Race and Walk even bigger" said Coleman Fonseca, "We'll start planning the 5th Annual Cause 4 Paws as soon as we all get a little rest!"

The Animal Shelter thanks the following sponsors and friends for helping to make this year's event a success:

Quarry Hills Animal Hospital, K9 Daycare, Weymouth, Dawgma Gallery, Anonymous, Superlative Printing, Red Dog Resort, Sandy's Pet Grooming, Brian's Kennels, Inc, Celebrities for Charities, Edible Arrangements, Quincy; Howard Kay, Kathleen Iacobacci, NCTMB, Oral Surgery South; Quincy Catholic Academy, Quincy Credit Union, Quincy Point Congregational Church, The Quincy Sun and Typhoon Asian Bistro, Boston.

CHRISTINE NEMIROVSKY participated in the 1 mile dog walk around Squantum Point Park with her pups Bella Mae and Benson.

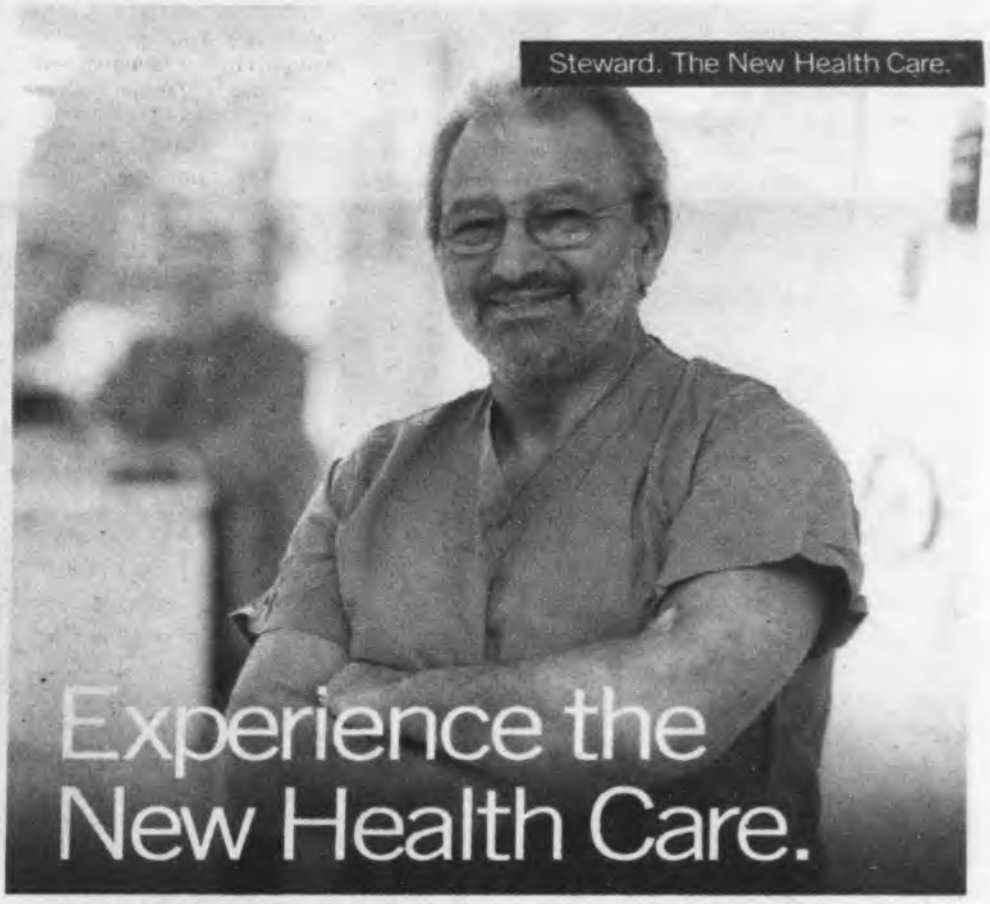

Knee or Hip Pain? Learn more about MAKOplasty® at Quincy Medical Center. Quincy Medical Center is pleased to be the first in the area to offer MAKOplasty - robotic-arm guided partial knee resurfacing and total hip replacement. Our surgeons can now treat patients more precisely and less invasively using this exciting new technology. **Learn more at our free seminar with our orthopedic surgeon.**

Community Presentations on Knee and Hip Pain
6:00 to 7:00 pm
Thursday, November 15, 2012
Thursday, December 6, 2012
Quincy Medical Center
Wednesday, December 5, 2012
Milton Public Library

Quincy Medical Center
A STEWARD FAMILY HOSPITAL
Steward

Register to attend at **1-800-488-5959** or **www.steward.org/MAKOplasty**
Light refreshments and free parking provided.

QUINCY HIGH SCHOOL senior Nikoleta Kacano (left) makes a creation for the Bubble Parade on Quincy Shore Drive as freshman Austin Kimmell looks on.

QUINCY HIGH SCHOOL 11th graders Ya Chu Chang, Amy Chen and Melissa Zeng join Nikoleta Kacano and Dick Leonard in the parade preparations.

Green Apple Day Shoreline Bubble Parade A Success

A second rainy day didn't deter Teacher Dick Leonard and six Quincy High School students from presenting their Shoreline Bubble Parade on Quincy Shore Drive.

Originally scheduled for Friday, Sept. 28th, as part of the Center for Green Schools/U.S. Green Building Council's Green Apple Day of Service, the event was rescheduled due to rain, but this time the students pressed on and weathered the storm to complete their parade on Oct. 10.

The event was aimed at demonstrating the effects of sea level rise on the City's shoreline by marking the advancing sea with a spectacular bubble display.

Leonard and Quincy High School students Nikoleta Kacano (grade 12), Kevin Fernandes (grade 11), Ya Chu Chang (grade 11), Amy Chen (grade 11), Melissa Zeng (grade 11), and Austin Kimmell (grade 9) gathered across from Wollaston Beach on the site of the projected shoreline in 2050, as identified by Dr. Ellen Douglas, UMass Boston's Professor of Hydrology.

Dr. Douglas and her colleague Chris Watson recently presented their findings at the Sea Level Rise forum hosted by the Department of Planning & Community Development earlier this year.

"We wanted to share this, to protect our property, ourselves, and our children," she said. "We wanted to make the community more aware," she told concerned residents, as she explained how reducing carbon emissions and practicing sustainability could significantly mitigate sea level rise.

KEVIN FERNANDES, a junior at Quincy High School, admires this giant bubble.

The Shoreline Bubble Parade caught the attention of passersby who smiled as they inquired about the display and delighted drivers honked their horns in approval of the massive, colorful bubbles floating alongside the shoreline.

AUSTIN KIMMELL with his bubble creation.

Leonard has plans to duplicate his Shoreline Bubble Parade at key impacted shore lines like Germantown, Houghs Neck, Adams Shore and Squantum as a first step in Quincy's col laborative efforts to addres the City's carbon emissions He and his students wil be implementing the Eco Schools USA Cool School Challenge Energy Audit a Quincy High School late this year.

Sterling School Raises Over $3,500 For Cancer Society

Sterling Middle School students and staff recently held their first "Sterling Stands for a Cure" walk for Breast Cancer Research.

Sterling Middle School raised over $3,500 for the American Cancer Society. Students had family members and friends sponsor them in the walk.

Although the morning started off with drizzle and dark clouds, the students' mood was sunny as they walked lap after lap around the track behind the school. Most dressed in pink or white to bring attention to the cause.

At the end of each grade's walk, students formed a human breast cancer ribbon in the middle of the field. Staff from each grade level joined their students in walking and many students were sponsored by staff members as well. The Sterling Student Council sponsored the walk and sold buttons, bracelets, pencils and pens, all pink, with the proceeds going to the American Cancer Society. The two highest fundraisers for the event were 5th grader Tammy Pham and 8th grader Virianni Cardoso. Prizes for students who raised the most money include an ITunes gift card and Principal of Sterling Middle School for the day.

STERLING MIDDLE SCHOOL students showed their support for the American Cancer Society by forming a breast cancer ribbon (above) and participating in the school's first "Sterling Stands for a Cure" walk (below). *Photos Courtesy Sterling Middle School*

Obama Wins Kids' Vote At The Atherton Hough School

ATHERTON HOUGH ELEMENTARY School fifth grader Sophia Mercurio helped organize a Kids Vote Presidential Election at the school Monday. She managed the ballot box as all students in kindergarten through grade five cast a ballot to be counted. The students voted by a large margin to re-elect President Barack Obama with 167 votes to 92 votes for Presidential challenger Mitt Romney.

FIFTH GRADER Abigail Hanly dressed up for the occasion at Monday's Kids Vote election at Atherton Hough Elementary School. Hanly said she voted for Obama to remain the President. Atherton Hough Principal Robin Moreira said that they decided to do the Kids Vote this year to show the importance of the election event. Moreira added that the students were so excited to see who won that they immediately wanted to count the votes after the last ballot was cast.

Quincy Sun Photos/Emily Taft

Public Hearing Nov. 14 On 'Merchants Row' Proposal

The Quincy Planning Board will hold a public hearing Wednesday, Nov. 14 at 7:05 p.m. in the second floor conference room, Quincy City Hall Annex, 1305 Hancock St., regarding the proposed "Merchants Row" development as part of the Quincy Center District Urban Revitalization and Department Plan.

The proposal calls for a mixed-use project consisting of a five-story retail/residential building, a 15-story retail/residential building, a parking garage and related improvements, to be located at 1400-1466 Hancock St. within the Quincy Center Urban Revitalization District.

The development is proposed by Hancock Adams Associates, 1400 Hancock St., and legal owner of the land, HAA Property, 1400 LLC, c/o The Beal Company, Boston.

They are seeking a Certification of Consistency from the Planning Board which will decide whether the proposal is consistent with the goals, objectives and requirements set forth in the URDP.

The applicant's plans may be examined at the Quincy Planning Department, 1305 Hancock St., Monday through Friday, 8:30 a.m. to 4:30 p.m.

When It's Time To Talk To Your Parents...

Talk to us First – *We're here to help!*

Allerton House

Assisted Living Communities

Come for lunch & stay for a tour.

Call Today!

Duxbury
781-585-7136

Hingham
781-749-3322

Marshfield
Including Memory Care
866-939-1070

Quincy
617-471-2600

Weymouth
781-335-8666

A tradition of quality care from our family to yours

Over 60 Years of Quality Service
The Welch
HEALTHCARE AND RETIREMENT GROUP

www.welchhrg.com

HARVESTING HOPE 2012

Gala & Fundraiser

Join Us

Friday, November 16, 2012
6:00pm-11:00pm
Quincy Marriott
1000 Marriott Drive, Quincy, MA
Reception, Silent Auction, Dinner, Live Auction, and Pillar of Hope Awards

MC & Auctioneer: Susan Wornick
Live Entertainment: Java Jive

FOR TICKETS, SPONSORSHIP, AND OTHER INFORMATION, VISIT
WWW.DOVEMA.ORG
OR CONTACT DOVE AT
617-770-4065

Pillars of Hope Honorees

Mona Rosen
YouthSpeak Coordinator at Randolph High School

Judy Kiley
former Board Member & Founder of DOVE's Harvest Hope Gala

DOVE
Domestic Violence Ended

DOVE is committed to partnering with diverse communities, families, and individuals impacted by domestic violence. We promote hope, healing, safety, and social change by providing a broad range of preventive and responsive services.

Quincy Boys' Soccer Bows To Brockton In Tourney

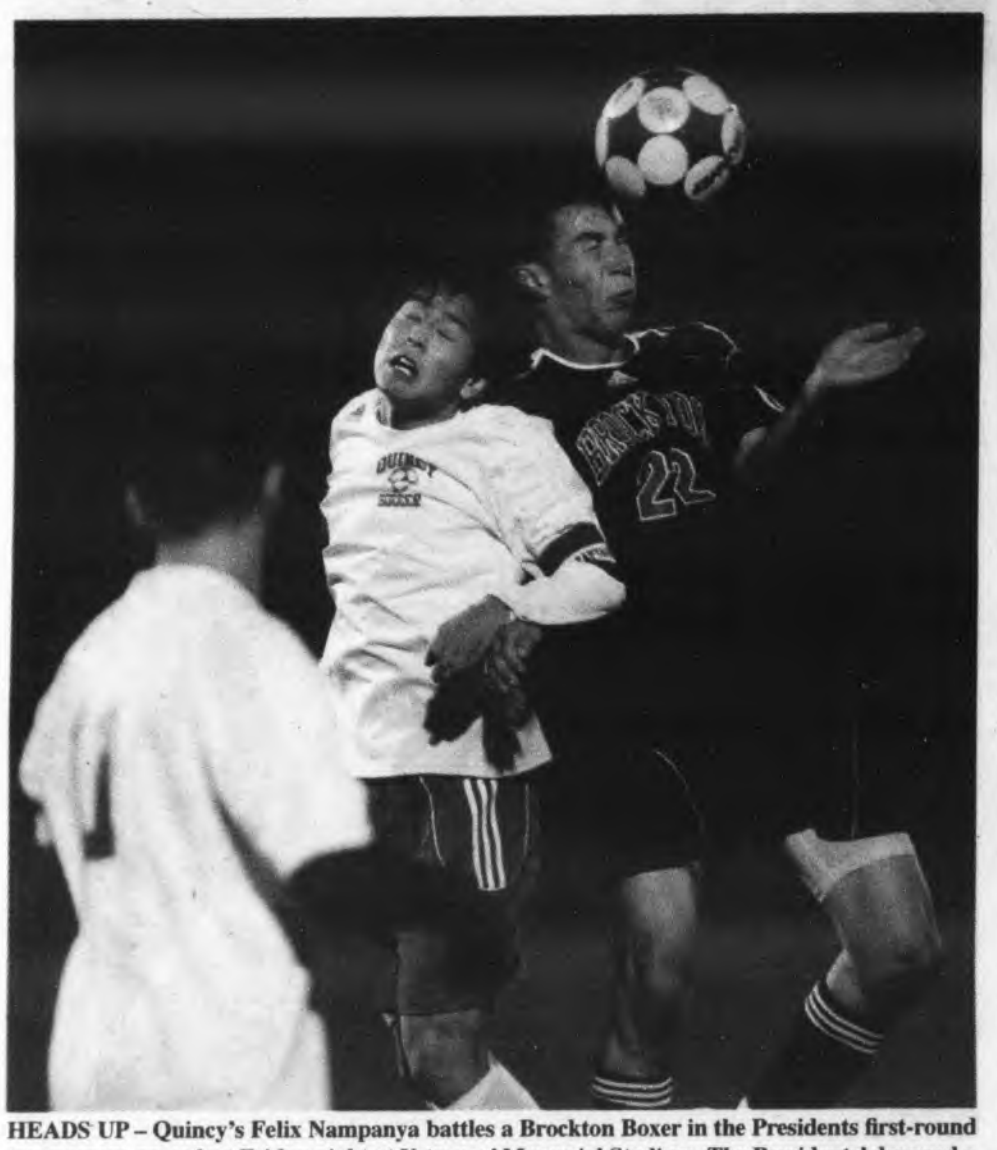

HEADS UP – Quincy's Felix Nampanya battles a Brockton Boxer in the Presidents first-round tournament game last Friday night at Veterans' Memorial Stadium. The Presidents' dropped a 3-0 decision ending their postseason. Story On Page 19

QUINCY'S JAMES STRUGA uses his head to help the Presidents gain control of the soccer ball against Brockton while teammate Roy Bandar (No. 3) looks on.

JAMES O'SHEA gets a good look up field while keeping an eye on the soccer ball against Brockton.

CAIQUE REGINALDO (left) goes stride for stride with this Brockton defender in Quincy's first-round tournament game Friday night at Veterans' Memorial Stadium.

QUINCY'S KEVIN GOMES lines up a pass.

PROUD PRESIDENTS and their fans gather on the field to remember their late teammate, Lamar Thompson, who died in June in a tragic downing accident. "LT" wore #13 for the soccer team. His number and initials appear on the Jamaican flag, his native country. Also in Quincy High's thoughts was another teammate, Bai Kanu, who was injured earlier this fall in a bicycling accident.

Quincy Sun Photos/ Robert Bosworth

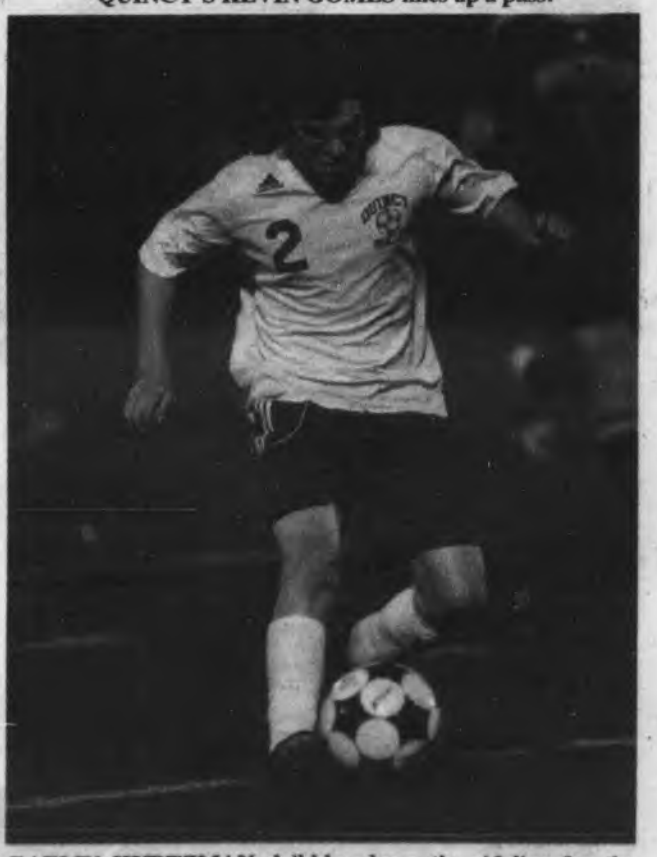

GAELIN KURTZMAN dribbles down the sideline for the Presidents.

North Quincy Girls' Soccer Falls Short On Penalty Kicks

Red Raiders Tie School Mark For Wins

By COLLEEN CASEY

The North Quincy girls' soccer players gave it their all Sunday, but came up short, falling to Dartmouth 2-0, on penalty kicks in the first round of the Div. 1 South sectional tournament. Neither team managed to score in regulation time and the two sudden death over time periods that followed.

"We shut them out for 100 minutes," said coach Paul Bregoli. "I hate the fact the game came down to PK's. That's not real. That's what the MIAA decides."

The teams went back in fourth for an exciting and nail-biting 100 minutes of soccer, but ultimately Dartmouth's defense prevailed to shut out the Red Raiders.

Courtney Campo took the first PK for North in front of a silent crowd at Veterans' Memorial Stadium and sent her shot off the right post. North keeper Liz Kelly then saved Dartmouth's first shot from Nicole Simas. Up next for the Red Raiders was sophomore forward Ciara Forde, who sent her shot into the hands of the Indians' diving keeper. Dartmouth's senior captain Korrina Tsonis responded with the Indians' first goal.

The third shooter for North, sophomore midfielder Sydney Chang, sent her shot to the left, into the hands of Dartmouth's keeper. Then Kelly stopped Dartmouth's third shot from Francis Pontes. Junior midfielder Delia Devane was unsuccessful, sending her shot at the diving goalie.

Photos From Tourney Game Page 31

Courtney Fox sealed the deal for the Indians, finding the top left of the net.

Dartmouth controlled play most of the first half. They came close to scoring nine minutes in, but freshman midfielder Molly Donahue made a spectacular play and saved a shot from crossing the goal line.

"She made a save within the first 10 minutes that was incredible," said Bregoli. "A freshman had the presence of mind and knew where's she's supposed to be and made the play."

The defensive wall of Haley McKay, Lauren Campo, Arianna Viscione and Jaclyn Scuzzarella stepped up their game to stop a barrage of shots from the Indians.

"They've played that way all year," said Bregoli of his defense. "We were focused on (Nicole Simas). We were told in a scouting report she had nine goals and seven assists. Haley McKay shut her down and Scuzzarella switched off on occasion."

Things got tough for the Raiders midway through the first when senior captain Shannon McCleary was taken out of the game with a knee injury. The bad luck continued early in the second, when senior captain Lauren Campo went down with another knee injury.

After seeing her older sister go down, Courtney Campo picked up her game. The younger Campo was relentless. She had an opportunity to score late in the second with the goalie down, but her direct from 19-yards out and hit the cross bar.

"I had so much adrenaline after (Lauren was taken out). It just hurt me," said Campo. "I know how much it means to her being a senior so its tough. It motivated me."

Bregoli said Courtney Campo played "tremendous" the second half, but the Raiders still came up short.

"Lauren Campo goes down in the second half. She's been starting since her freshman year and Shannon in the first. Those two kids are the heart and sole defensively and offensively. And we lose both of them. Yet we still have an opportunity to win the game with Courtney's shot."

Freshman forward Marissa McGue, who was also sidelined part of the game with an injury, gave a great offensive effort, along with Chang at midfield.

Although the end result is not what they wanted, the Red Raiders still won 14 games, and tied the school record for most wins in a season.

Bregoli added, "The worst part about losing a game like this is you lose a group of kids you come to love. They really become part of you. You see them grow from when they're freshman. This group of seniors was phenomenal."

Resilent Quincy Achieves Over Adversity

Proud Presidents Put Season In Perspective

By COLLEEN CASEY

The Quincy boys' soccer team's heart-rending season came to an end Friday night when the Presidents were eliminated from the Div. 1 South sectional tournament after falling to Brockton 3-0 in the preliminary round.

Following the final whistle, the team gathered in a circle for a moment of reflection to pay tribute to two players that weren't with them. Lamar Thompson, a Jamaican native, died in a tragic swimming accident in June. Senior midfielder Bai Kanu is recovering from a bicycle accident.

A wave of Quincy soccer supporters flooded the field after the team's reflection. Students, friends and family stood with the squad and coaches behind a Jamaican flag imprinted with the initials LT and No. 13 in honor of Thompson. The emotional soccer family spent a few minutes on the field, posed for photos and ended the night with a "one, two, three Quincy," cheer.

"I couldn't be any more proud of them," said Quincy coach Mark Spendlove of his players. "I said to the boys today at lunchtime there's many a good soccer player at Quincy High that's never been near the playoffs. These guys have been to back-to-back playoffs. That in itself is a great achievement."

During the past few difficult weeks, the Presidents went an impressive 6-0-2 before entering the tournament. They captured their 10th victory of the year, a 1-0 win over Hingham on Oct. 27 to reach their goal. Last year they finished with nine wins.

The Boxers controlled play the majority of the first half. Samuel Fonseca took a free kick from 30-yards out and instead of sending it on net, he sent it to a wide-open Arlindo Goncalves and Goncalves knocked it in.

The President's defense kept the game close led by Kevin Gomes. Gomes gave an outstanding effort and even saved a shot from crossing the goal line.

Brocton struck again with 19 minutes left in the first, taking advantage of a handball penalty inside the box. Edmar Viera launched a shot to the back right corner of the net from the top of the box to give Brockton a 2-0 advantage.

Quincy had two opportunities to score but the jumping keeper stopped James O'Shea's shot and Felix Nampanya's free kick went over the net.

Junior keeper Connor Dane had spectacular saves to start the second and did his best to stop a barrage of Brockton shots. The Boxer's added their third midway through the second. Dane made the initial save but Brockton forward Joel Lobo nailed in the rebound.

"We set out to try and do better than last year and we did that," said Spendlove. "And with everything they've been through, it's just awesome. We've done it with a small squad. I couldn't be anymore proud."

The Presidents finished 10-7-4.

NQHS Hockey Hall of Fame Accepting Nominations

The North Quincy High School Hockey Hall of Fame is accepting nominations for its 2013 Hall of Fame induction ceremony.

Deadline to submit nominations is Saturday, Dec. 1.

To submit a nomination, send the players name and year of graduation to one of the three committee members:

Fred Cobban: fcobban@comcast.net

Al Grazioso: ajgmnk@yahoo.com

Bob Doyle: rpdoyle521@comcast.net

The Hall of Fame induction ceremony will be held Friday, Feb. 15 at the Quincy Neighborhood Club.

QHS Hockey Boosters Trivia Night, Dance Nov. 17

Quincy High School Hockey Boosters will hold a Trivia Night and Dance fundraiser Saturday, Nov. 17 at 7 p.m. at the Quincy Sons of Italy Social Center, 120 Quarry St., Quincy.

Admission is $20.

The evening will feature trivia, dj, raffles, food and more.

Proceeds will benefit Quincy High School Boys' Hockey.

VOICE FOR HEALTH
by Dr. Gabrielle Freedman
Chiropractor

HITTING THE SAC

Painful inflammation of one of the more than 150 bursa sacs in the body is known as "bursitis." Bursae, which contain a lubricant known as synovial fluid, are found in parts of the body that are subject to friction. As they cushion the movements between the bones, tendons, and muscles near the joints, they may become irritated due to repetitive movements, which give rise to bursitis. Inflammation may also develop as a result of traumatic injury and arthritis. The most commonly affected area is the shoulders, but elbows, knees, hips, and toes may also be involved. Once diagnosed, bursitis may be relieved by chiropractic treatment that improves movement in the affected joints by relieving some of the pressure on them.

At **FAMILY PRACTICE OF CHIROPRACTIC,** we readily understand the problems that accompany bursitis. Our goal is to offer the highest quality chiropractic care to everyone who seeks our services. We want each and every person who comes to us to feel we have given our all toward getting maximum results. We believe everyone deserves an abundant and healthy life. Please call **617.472.4220** to schedule an appointment. We're located at **112 McGrath Hwy., Quincy.** We offer computerized spinal scans. We are able to adjust patients sitting, standing, or lying down to accommodate any level of discomfort. If your problem is a chiropractic condition we offer you exceptional service.

From 11/5/12-11/10/12 we are offering FREE new patient exams for veterans and their families in honor of Veteran's Day. Also existing patients that are Veterans can receive a free adjustment that week!! Call for more details and to book your appointment. 617-472-4220.

www.freedmanchiro.com

GRANITE LOCK CO
SERVICE MOBILE
AUTO • HOME • BUSINESS
• DEADBOLTS INSTALLED
• LOCKS REKEYED
• DOOR CLOSERS
• PANIC HARDWARE
• AUTO KEYS FITTED
VISIT OUR SHOWROOM!
755 SO. ARTERY, QUINCY
472-2177

REAL BOSTON YOUTH ACADEMY PROGRAM

Winter soccer skills training and indoor league at Marina Bay Sportsplex for U7, U8 and U9s.

Players will learn the FUNdamental skills of the game. Our program focuses on decision making, creativity and individual ball skills.

Our league will provide competitive games and will be a great deal of fun.

The program includes 2 training sessions each week and games on Saturday.

Training Schedule: Monday and Wednesday from 5:30-6:30pm

Games Schedule: Saturdays between 12-3pm.

Season Duration: Begins January 7th (Monday) and ends March 9th (Saturday).

The Program: Our curriculum uses techniques proven to provide great results.

Coaching. The Academy coaches are uniquely selected for their enthusiasm, positive energy, focus on skill fundamentals, and ability to work with children.

Location: All training and games will take place at the new Marina Bay Sportsplex featuring the finest turf fields available.

Price: Our cost is only $150 for indoor league and skills training.

To Register: Go to realbostonsa.com and click "Register Now" on the left of the home page. Registration will close on December 1st so register early to reserve your spot.

Questions: Contact Derek McCleary at damccleary@verizon.net.

Deadline to register is December 1st!!

About Real Boston Soccer Academy (RBSA):
RBSA is a Quincy based not-for profit entity (FKA Hancock Strikers) dedicated to teaching the game of soccer and building a strong soccer culture. The club offers a wide range of services and provides training from ages 2 -18. RBSA has competitive teams starting at u10 through u18 for boys and girls. If interested in joining one of our teams you can contact us at doc@realbostonsa.com for a tryout.

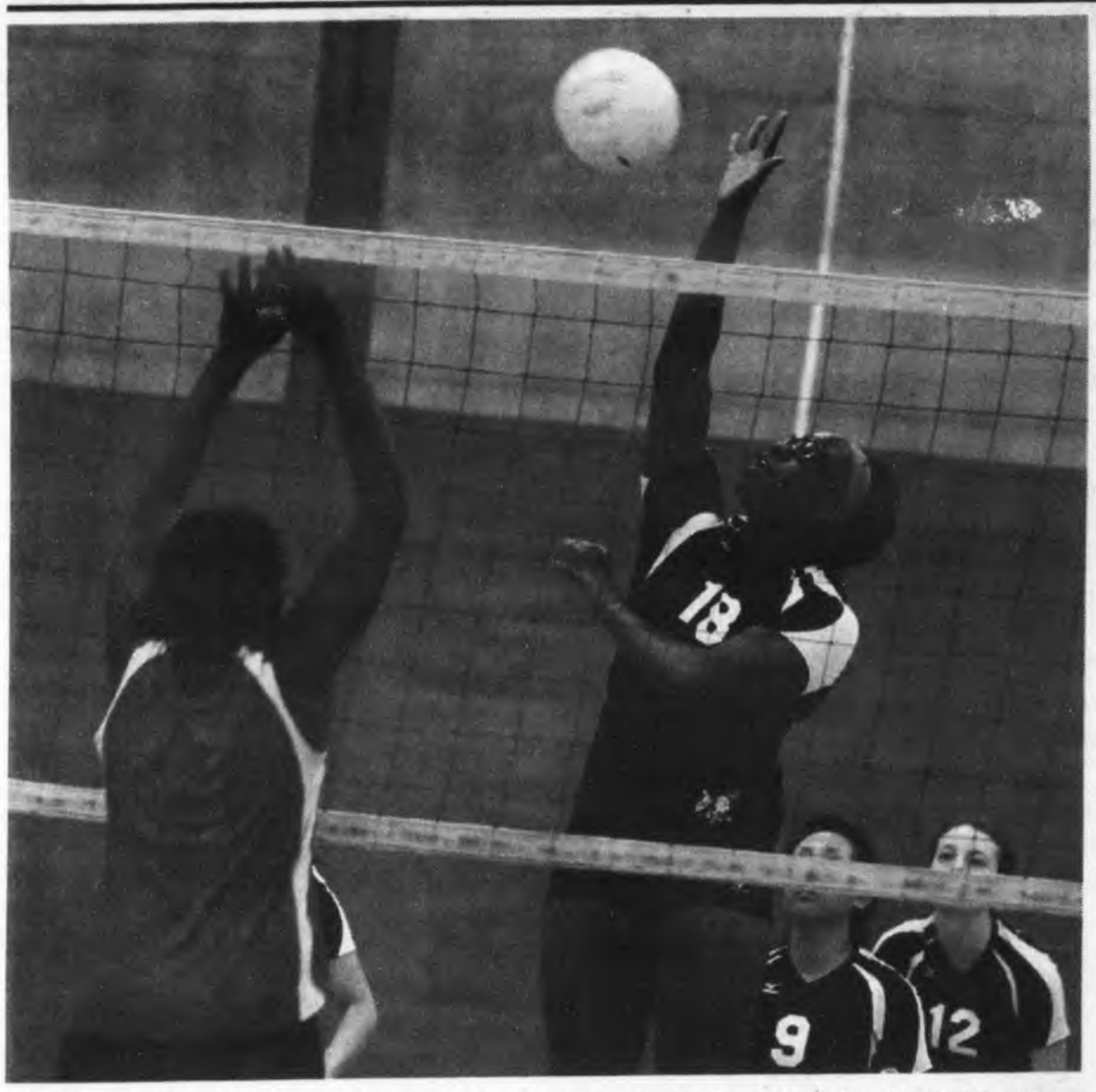

NORTH QUINCY High School junior Maya Umoren works the net during the Red Raiders' home victory Monday night against Madison Park in the Div. 1 Central East sectional quarter finals. The Red Raiders defeated the Cardinals to advance to the semi-finals Wednesday at Newton North. *Quincy Sun Photos/Lisa Aimola*

North Quincy Volleyball Reaches Semi-Finals

By JEFF OHLSON

North Quincy (18-5) made the sectional quarterfinal game against Madison Park (12-5) look like practice as the Red Raiders swept the Cardinals in three straight sets 25-12, 25-6 and 25-8.

In the first game, the Raiders came out strong, starting the game on a 6-2 run that started with consecutive aces for Maya Umoren. After the initial run, North Quincy never looked back and fed off of five straight points by Umoren to put the score at 20-8 and all but close out the Cardinals. Emily Luc would put the finishing touch on the set with three straight aces to end the game, 25-12.

Coach Kerry Ginty said she was pleased with Umoren's performance.

"When she puts her mind to it, she's so dangerous. She really passed well and just played really well tonight," Ginty said.

Luc wasn't done after her barrage of aces in the first game as she started off the second game with six aces and a nice tip in to put the Raiders up 7-0 to start game 2. Once again, the Raiders didn't look back as they extended their lead as far as 11 points after a Rose Bennett spike put North Quincy up 15-4. North would go on an 8-0 run to finish out the game on a series of aces by Bennett and a monstrous spike by Carolyn Schwartz.

The third game was much of the same for North Quincy as they jumped out to a 10-2 lead on great serving by Emily Luc and strong play by Camille Mullaney. Maya Umoren closed out the last game fittingly with an ace.

"We played well. We served well after the first game and I think this was a good test for us. We live to play another day and that's what you want at the end of the day," Gimty said.

"All of our struggles have really been getting our hitters the ball and if we can do that successfully then we really have a chance against anyone. We did better with it tonight and its one of those things that's always up and down for us and hopefully we can do it again later this week."

The Red Raiders girls' volleyball team faced Newton North in the Div. 1 Central East semi-finals Wednesday at 7 p.m. in Newton.

Quincy Volleyball Also Advances In Tournament

By BILL GRIFFIN

There was an overpowering lift from a promising freshman in the first game, an exciting six-point run to win the second, and poise under pressure to capture the deciding points of the match for the Quincy High volleyball team in the opening round of the Division 1 Central-East Sectional Tournament against Brookline.

Junior Emma Kelly anchored it all with an intelligent, often acrobatic, game on defense and senior Alysha Dunbar drove home the winning point off a perfect setup from Courtney Ryan to carry the No. 3 seeded Presidents past No. 6 seed Brookline, 3-1 (25-16, 25-23, 20-25, 25-23).

"I thought we played pretty well," said Quincy coach Jacqui Niosi. "Our intensity was good and our defense was excellent. We made some unforced errors, but we played the big points well. We had a lot of close matches this season and I think that served us well."

In the opening game, Niosi inserted 6'4" freshman Nicole Jorgensen with Quincy holding a 5-4 lead. Jorgensen took over the net with two spikes and three blocks as Quincy went on a 20-12 blitz to win the game.

"Nicole has come so far this season," said Niosi. "She learns quickly and she is very coachable."

Along with Jorgensen, the aggressive Presidents' front line led by junior Gabby Zorkers and junior Rachel Papile consistently forced Brookline mistakes with hard drives and well-placed touch shots.

"Gabby is super-aggressive and Rachel has become more and more consistent. She does a great job mixing up her shots," said Niosi.

In the second game, the serving of Kelly, Papile, and Maryssa Dwyer gave Quincy an early lead, but Brookline rallied behind the brilliant play of captain Ali Brailey and ran out to a 23-19 lead when Niosi called timeout.

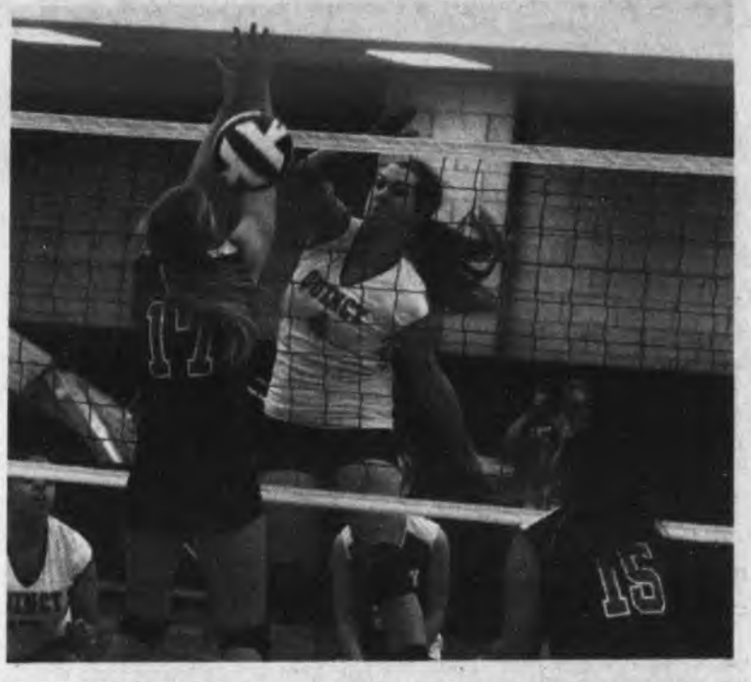

QUINCY HIGH Freshman #4 Nicole Jorgensen slams one past Brookline's #17 Jay Nolte in the Presidents' win over Brookline Monday to advance in the tournament semi-finals.

"We just talked about concentrating and playing one point at a time. We needed to cut down on mistakes," said Niosi. "When we serve well, we generally play well."

A spike by Zorkers, a tough serve from Michelle Connolly, a terrific save by Kelly and a decisive block by Zorkers gave the game to Quincy.

Brailey and Brookline won the third to fight back into the natch. The fourth game was a crowd-pleasing, back-and-forth thriller brimming with ties and lead changes. Jorgensen and senior Laura Donahue were strong at net, Kelly controlled the backline, and the Presidents opened a 24-21 lead. Brookline saved two points, but Ryan lofted a floating setup and Dunbar smashed it home for the winner and the match.

"We stayed focused when the pressure was on," said Niosi.

Kelly was a treat to watch. She read plays and played her position with coolness and intelligence. She made countless saves and sent her team on the attack with feeds with just the right pace back to the front line.

"Emma has been solid all season. She is the smartest reader of a play that I have ever coached," said Niosi.

For Kelly, it is part knowing the play and part reacting to the shot which can come at any speed from any angle.

"Middle-backer is tough to play because you don't have a spot to go to," said Kelly. "You have to read what the play is and when the ball is hit, you just react. You don't have time to think. You just see the ball and go get it."

She skidded to the floor. She flashed back and forth, left and right. She covered the court and controlled the game for Quincy.

"You're standing up, you see the ball and the next thing you know, you're sliding on the floor, trying to save it," said Kelly.

Kelly had 19 digs in the win while Ryan had 29 assists as a setter up front. Zorkers and Dunbar each had seven kills while Papile added six. Donahue and Jorgensen each had five blocks for the Presidents.

Quincy will face winner of the Boston Latin Academy/King Philip game Thursday for the semi-final round.

Eastern Bank
Terry Bellotti-Palmieri - Branch Manager
Eastern Bank-Wollaston
731 Hancock Street Quincy, MA 02170
T: (617) 689-1723 E: t.bellotti-palmieri@easternbank.com

Jimbo's Pizza
Subs & Seafood
NOW OPEN!!!
Come see "Jimbo"
the familiar face in Quincy 27 years!!
Large Cheese Pizza
$7.99 + tax
Inside Richards Market
243 Atlantic St., Quincy
(617)471-2222

OPTIMAL WEIGHT LOSS WORKSHOP
Easy To Follow!
LOSE 3 to 7 Pounds Per Week!!
TUESDAY, NOV. 13TH
7:00 PM
Dr. Steven Windwer
111 Willard Street
Suite 2A Quincy, MA
MUST RSVP
617.481.6851

RICHARD SOO HOO
INSURANCE AGENCY
HOME • AUTO • RESTAURANT • BUSINESS
Free parking on Fay St. first parking lot on the right.
國语·粤语·台山话
More Than Just Insurance.
Plymouth Rock assurance.
1148 Washington St, Boston MA 02118 • 近 Ming's 超市 • (617) 338-8168 • soohooinsurance.com

Red Raiders Bow, 43-22

By JEFF OHLSON

North Quincy lost a close game Friday night in Whitman-Hanson, and may have lost a few players as well, as they fell to 5-3 losing 43-22.

The Raiders led 22-21 at halftime and saw four two-way players come down with injuries during a Panthers drive in the second quarter. Following the injuries for North Quincy was a 21-point run for W-H resulting in the final score. However, North Quincy coach Jim Connor didn't see the injuries as an excuse for his team.

"Losing those four players, seemingly all at once, definitely didn't help us. We had to bring in some young kids and it put us in a bad spot, but we're not making excuses. This is a game we could have won," Connor said.

North Quincy looked good early on as their defense was playing very well, making the Panthers work for every yard, and the Raiders offense was on a roll, scoring touchdowns on consecutive possessions. The first coming on a Kevin Papadopolous run and then before the end of the half Ed Guinto touchdown run with Antoine Allen scoring the 2-point conversion.

"We were right there with them. It was a real back and fourth game, we would have the lead, then they would have the lead. We were really going," Connor said.

After halftime, the game took a different turn for the Raiders as some mistakes by North Quincy and some big plays by Whitman-Hanson had the final say in the game's outcome. The Panthers took advantage of an interception by North Quincy at the Panther 5 yard line by instantly turning it into six points putting Whitman Hanson up by 14 near the end of the third quarter.

"We were driving, ready to answer their last score and then the pick-six just killed us. At that point, now your down 14 as opposed to being tied if you score there, and we should have. I think the whole game changed on that play," Connor said.

Whitman-Hanson would add another touchdown in the fourth to bring the game to its final score of 43-22.

Although North Quincy lost the game, Connor said there were a lot of positives to take from the loss and really likes the way his team is playing heading towards the end of the season.

"I think we're getting it. I feel like all season we have played great as individuals, you know, one guy making a great block, another making a good catch or a good throw. That opposed to just the whole team playing together as a team, which is what we need" Connor said.

"I feel like we're going in a good direction though, and we're getting it together."

North visits Pembroke at 7 p.m. on Friday night.

Presidents Upset Hingham

By COLLEEN CASEY

The Quincy Presidents upset Hingham Saturday 42-39, in a dramatic, come-from-behind win to claim second place in the Patriot League Keenan Division.

The Presidents (5-4, 2-1) are second to Duxbury (9-0, 3-0), a team that's riding a 35-game winning streak. Hingham (6-2, 2-2) and Whitman-Hanson (6-3, 2-2) are tied for third.

"This one feels really good," said Quincy coach Bill Reardon. "This is an outstanding Hingham team. We spotted them a 14-point lead and somehow and someway the kids found a way. They never quit. They keep fighting and make the plays. It feels really good."

Hingham's Ricky Sullivan started the high-scoring battle with a 75-yard opening kick off return. Junior quarterback Joe Spaziani (73 yards rushing on 11 carries, 5 of 15 128 yards passing) punched in a 1-yard score the following drive to give the Harbormen a 14-0 advantage.

The Harbormen were set to score again on their third possession but the Presidents' defense prevailed and forced a field goal that ultimately failed.

Quincy's offense then went to work, marching 80-yards up the field for their first score. Sophomore quarterback James Lam (6 of 13 155 yards passing) found a tightly guarded Alex Heffernan in the end zone for a 24-yard touchdown pass to put Quincy on the board. Lam ran in on the keeper to cut the lead 14-8 at the end of the first.

Jalen Green (233 yards on 31 carries) took control to start the second, moving the ball 33-yards on four carries to set up a score. This time Lam hit Jaquan Harris with an 18-yard pass for Quincy's second touchdown. Green ran in for the conversion to give Quincy a 16-14 edge.

Hingham responded with a quick drive that resulted in a 28-yard field goal from junior kicker John Fisher.

On the ensuing kickoff, Harris broke two tackles and sprinted 90 yards up the sideline for a touch down. Green ran in for the conversion to give Quincy a 7-point cushion.

Quincy's defense rode the momentum. Senior captain Peter Cedrone plowed into Hingham receiver Tim Woods, who had just caught a pass from Spaziani, forced him to fumble and dove on the ball to return possession to Quincy.

"In certain games there are increased intensity," said Cedrone. "I'm just trying to play my hardest every game. My team needs the ball and everyone tries to go for the ball. I was just the lucky one to get it."

Hingham tied the game when Sullivan (54 yards on 9 carries) scored on a 4-yard run its following drive and Fisher's kick was good.

Quincy got the ball with 36 seconds remaining in the half and Lam took control. He threw a 26-yard touchdown pass to Heffernan with no time left on the clock to give the Presidents the lead going into the break.

The Harbormen scored on their first possession in the third. Spaziani ran in for his second TD, this time a 14 yard score. Sullivan's kick gave Hingham a 1-point advantage. Hingham came close to scoring again its next series but Cedrone came up big again. He recovered another fumble to give the Presidents the ball at their own 19-yard line.

"The defense stepped it up when they had to," said Reardon. "When our defense needed big plays we were able to come up with them. Peter is a captain for a reason. Today he stepped up and made plays when we needed."

Green capped the following 10-play drive with a 1-yard push into the end zone. The conversion failed, making the score 36-31 in favor of Quincy. The Harbormen weren't done yet however.

Spaziani connected with Stewart Fay for a first down and Sullivan with a 53-yard pass to put the Harbormen inside the five. Spaziani perfected the drive with a 3-yard sneak up the middle and then hit Fisher for the conversion. Quincy, now trailing 39-36, got the ball back with two minutes remaining in the game.

The Presidents made the most of those minutes. Green rushed 25-yards on a draw play to bring Quincy to Hingham's 38-yard line. Then Lam connected with Heffernan for a 34-yard pass to bring the Presidents inside the five. Green slammed through the line and reached the ball over the goal line to score with 20 seconds left. The conversion failed, making the score 42-39.

Quincy's defense stopped Hingham's two attempts to score with the clock winding down to seal the deal.

"Words can't describe how I feel right now," said Cedrone following the game. "Four years ago they killed us by 40 points. And its my senior year now and we came back to win. I can't describe how good it feels."

Quincy will face Silver Lake Friday at home at 7 p.m.

Reardon, Connor Back New Football Playoff Proposal

By COLLEEN CASEY

A special statewide meeting was held Friday Oct. 26 at Assabet Valley Regional Vocational School for athletic directors and principals to vote on a proposal that would change the playoff structure for high school football in Massachusetts. With a vote of 161-131, the MIAA passed the proposal, which will bring major changes to football come next season.

Both Quincy coach Bill Reardon and North Quincy coach Jim Connor were in favor of the change.

"I'm excited it went through," said Reardon. "We were 100 percent for it."

The biggest alteration is the number of championships. Last year 19 different teams throughout the state won regional championships. Now with the new proposal there will be six state champions. Every championship game will be held at Gillette Stadium.

Connor said the change will heighten the competition in Mass. States like Texas, California and Florida all have state champions.

"This is a step towards what the elite states across the country do," he said. " Ultimately we'll be able to compete at the highest level of high school football."

One goal of the proposal was to increase post-season opportunities for student-athletes in football. With the system right now, only one team from each league earns a playoff berth. That means a team could finish 9-1, only lose one game and not be allowed to go to the post season. The new plan will allow leagues to admit two teams to the playoffs based on a power rating system.

If the system were in place this season, Quincy would have a decent shot at the playoffs. With their latest win, a 42-39 victory over Hingham (6-2, 2-2), the Presidents (5-4, 2-1) currently sit in second place in the Patriot League Keenan Division. They're second to Duxbury (9-0, 3-0), a team that's won 35 consecutive games.

"If it were this season we'd have a shot at the playoffs," said Reardon. "But it's definitely a good thing. Take Hingham for instance. They haven't had a losing season in seven years and yet they've been to the playoffs once in seven years."

The plan has some controversial parts to it, including different scheduling. In the new system, all league games must be played in the first seven weeks of the season. This means that Thanksgiving rivals who are in the same league must play a league game in the first seven weeks, and then play their traditional game on Thanksgiving. And, there is a possibility for them to meet again in the playoffs.

Some critics argue that playing their rivals before Thanksgiving will take away from the tradition. But, Connor said it might actually make it more exciting.

"I could see it heightening games," said Connor. " Since we'll be playing the league games first, if you get knocked out early everyone is going to be thinking about the big one on Thanksgiving."

Reardon said there'd be a slim chance Quincy would play North Quincy multiple times.

"I can tell you it's going to be rare. You have to understand it would happen if the teams were in the same league," said Reardon. "In terms of the playoffs they'll do their best not to schedule Thanksgiving rival in weeks eight and nine."

The plan will end the season on Thanksgiving, with only the six championship games left to be played the following Saturday. It eliminates the semi final games that are held on the Tuesday night in between. Teams will no longer have to play three games in nine days.

Connor said he was happy because "it's not safe for the kids to be playing back to back games like that."

The plan was written as a 2-year pilot and will allow for adjustments in remaining years of a 4-year cycle. It will commence in the 2013 season.

Quincy-North Quincy Football Hall Of Fame New Inductees

The Quincy/North Quincy Football Hall of Fame has chosen its 2012 inductees. The inductees will be honored on Nov. 20 at the Hall of Fame's Annual Seniors Banquet at the Sons of Italy in Quincy at 7 p.m.

The organization strives to recognize former players who, through their performance on and off the gridiron, impact today's Quincy and North Quincy football programs. The committee gives credence to candidates that strongly value preparation, determination, teamwork and dedication. The candidates selected demonstrated those values in the game of football and in life.

The inductees for Quincy are Ron Mobray, Dan Morrell, Mike Notarangelo, Ally Slieman and Mike Lorenzano. The special inductee is former city council member and former Norfolk County Dist. Atty. George Burke. The posthumous inductee is Kevin Moore.

Bernard Creedon, Dan Polvere, Neil Fisher, Joseph Mulvey, Keith Got and Frank McNamara are the inductees for North Quincy. Current Norfolk County Dist. Atty. Mike Morrissey is the special inductee and Justin Dilks is the posthumous inductee.

In honor of the 80th Thanksgiving Day Football game this year, both the Quincy and North Quincy teams will be wearing commemorative jerseys to commend the 80-year old rivalry.

The Quincy Presidents (5-4) will be sport white jerseys with blue numbers. The Red Raiders (3-5) will wear black jerseys with white numbers. The front the jerseys have a football with 80th Anniversary inside of it, with Thanksgiving Day Football 1932-2012 underneath.

Replica jerseys are on sale now. Adult sizes medium, large, X-Large and 2XL are available for $40.00 each. If you are interested mail a check payable to the Football Hall of Fame to Ron Ivil, 23 Grampian Way Weymouth, MA 02188. Or call 781-337-0062. Enclose your school preference, size and number desired.

MOPS Fundraiser Saturday

Mothers of Preschoolers (MOPS) will host a fundraising sale Saturday, Nov. 10 from 10 a.m. to 1 p.m. in the all-purpose room at Fort Square Presybertian Church, 16 Pleasant St., Quincy.

Sale items include maternity, baby and toddler clothes, toys and gear. Most items will priced between $1 and $3.

QUINCY POLICE HOT SPOTS

QUINCY POLICE STATISTICS: OCT. 26 - NOV. 2
ARRESTS: 32
TOTAL CALLS: 1,355
TOTAL STOLEN VEHICLES: 6

FRIDAY, OCT. 26

LARCENY, 12:35 a.m., Doane St. Past - cell phone.

ASSAULT AND BATTERY, 1:11 a.m., 50 Revere Rd. Suspect is a 5-foot female with olive skin last seen wearing red shirt with a black jacket. Occurred in parking lot, complaint submitted.

VANDALISM/PROPERTY, 1:30 a.m., Hancock St. To motor vehicle.

BREAKING AND ENTERING/ATTEMPT, 6:07 a.m., Whitwell St. Dwelling. Person in a hat was at front door, tried handle, was locked. Went around and tried to get in a window. Headed towards Adams Street. No further description.

VANDALISM/PROPERTY, 8:56 a.m., Homestead Avenue. Vehicle keyed. Party's vehicle was keyed.

LARCENY, 11:29 a.m., Hummock Road. Copper stolen from back yard.

ASSAULT AND BATTERY, 2:57 p.m., Independence Ave. Past disorder. Argument yesterday afternoon, over problem with young girl on school bus.

BREAKING AND ENTERING/ATTEMPT, 5:50 p.m., Washington St. Dwelling. White male in the rear of the house. Father states his son called him and he can see someone trying to open the back door. Arrest made.

LARCENY, 7:12 p.m., Adams Street. Just happened. Red Explorer, loud exhaust, possible hood still open, no weapons shown. Took money from attendant's hand. Fled down White Street. Driver is a heavy set white female wearing blue shorts and white shirt. Male passenger.

SATURDAY, OCT. 27

BREAKING AND ENTERING/PROGRESS, 12:20 a.m. Business. Office motion, break found upon arrival.

ASSAULT AND BATTERY, 12:29 a.m., Parkingway. See caller at Quincy Medical Center ER. Caller was punched in face, has teeth missing. No suspect info. Detail T. Ford will submit report.

BREAKING AND ENTERING/PAST, 3:22 a.m., Copeland St. Business. Owner on scene. Entry was gained, nothing taken. Occurred around 1 a.m. Baker was on scene and scared suspects away.

ASSAULT AND BATTERY, 3:23 a.m., Vane Street. With injury. X-ray on way. Reporting person says his friend was jumped and is injured. Injured party is very drunk. Told friend it happened at some house party. To hospital.

BREAKING AND ENTERING/PAST, 6:08 a.m., Newbury Avenue. Business. Lights on inside building. Break found upon arrival. Caller originally stated the front door was smashed.

LARCENY, 6:42 a.m., Holmes Street. Handbag. Third hand caller said a woman wanted someone to call police as her handbag was stolen. Not sure how or when. No other details. Occurred at North Quincy MBTA, transit police were driving by, they will handle.

LARCENY, 8:47 a.m., Shaw Street. Prescription drugs. See caller in QPD lobby. Officer to file report.

VANDALISM/PROPERTY, 9:17 a.m., West Squantum Street. To fence. Damage to fence when there was a large party at Golf Course last night. Would like to see an officer. Damage to fourth green is in Milton. Some damage done to fence on Quincy side by tennis courts.

BREAKING AND ENTERING/PAST, 1:03 p.m., Cranch Street. Dwelling. Entry through cellar door.

LARCENY, 1:46 p.m., East Howard Street. Party in the lobby states she had her debit card stolen from her purse.

VANDALISM/PROPERTY, 2:55 p.m., Newport Avenue. Reported motor vehicle accident. Delivery truck ramp struck vehicle in lot. No accident, walk ramp to the truck fell off the truck and struck a parked car. Parties to handle on their own.

VANDALISM/PROPERTY, 3:12 p.m., Euclid Avenue. Four slashed tires. Caller indicates someone slashed all four of his tires.

VANDALISM/PROPERTY, 3:54 p.m., Franklin Street. Two Obama stickers were scratched off.

LARCENY, 8:30 p.m., Presidents Avenue. Pocketbook. Caller reports known person stole pocketbook at a party. See her at above. Will not give address of incident.

VANDALISM/PROPERTY, 8:58 p.m., Billings Road. Broken window. Called in for neighbor of resident that lives at address above, that does not speak English very well about broken window. Caller does not believe that it is possible that someone broke in but resident came home to find window broken. Rock through window of storm door - no entry gained.

ARMED ROBBERY, 11:21 p.m., Parkingway. With a knife. Caller walked home. Described white male, 6-feet tall, 180 pounds, blue sweater, black and blue hat pulled knife. Believed to be headed toward MBTA Quincy Center.

SUNDAY, OCT. 28

VANDALISM/PROPERTY, 8:11 a.m., Doble Street. House spray painted. Latex paint.

LARCENY/MOTOR VEHICLE, 12:35 p.m., Marriott Drive. Meet caller at the rear exit to the ballroom.

LARCENY/MOTOR VEHICLE, 4:29 p.m., Payne Street. Already recovered.Motor vehicle recovered before reported stolen. Owner claims she tried to report MV stolen on Friday, Oct. 26 but was told to come back with registration information. Weymouth recovered MV with heavy damage.

VANDALISM/PROPERTY, 4:51 p.m., Hancock Street. Door lock. Someone put glue in the caller's door.

LARCENY, 5:45 p.m., Hancock Street. Customer got $97 worth of gas and gave a bad credit card. Left in a Ford SUV. Arrest made - larceny, warrant, operating after suspension.

MONDAY, OCT. 29

LARCENY, 9:14 a.m., Keyes Street. Packages. See caller in the lobby of the station.

LARCENY, 11:21 a.m., Willard Street. Mausoleum door. Mausoleum door stolen sometime over the weekend.

ATTEMPTED RAPE, 11:42 a.m., Greenleaf Street. Possible kidnapping. Report to be filed. Report submitted on attempted rape.

TUESDAY, OCT. 30

VANDALISM/PROPERTY, 7:-2 a.m., East Squantum Street. Tires slashed.

UNARMED ROBBERY, 3:55 p.m., Franklin Street. Attempt. Female came into the bank and refused to take hoody off. She has since left. Blue hoody, green sweatshirt under. Arrest made.

UNARMED ROBBERY, 7:52 p.m., Elmwood Avenue. In progress. Suspect heavy set white male, red hat and jacket took cigarettes from victim and choked victim.

WEDNESDAY, OCT. 31

VANDALISM/PROPERTY, 7:16 a.m., Miller Street. Slashed tires. Caller indicates six tires were slashed on work vehicles. This location is the construction sight of the new Compass Medical Center.

BREAKING AND ENTERING/PAST, 3:08 p.m., Nightingale Ave. Dwelling. Just came home, house ransacked. Jewelry taken.

VANDALISM/PROPERTY, 5:41 p.m., Newbury Avenue. Slashed tires.

LARCENY, 5:47 p.m., Winter Street. Caller had six people in her unit today and she wants to believe that male upstairs took her meds.

LARCENY, 6 p.m., Doble Street. See caller at back door.

VANDALISM/PROPERTY, 9:31 p.m., Granite Street. Paint ball gun. Youths in red older model pick-up truck struck several vehicles in parking lot with paint ball gun. Fled towards Quincy Center. Unable to find a caller or any damage.

THURSDAY, NOV. 1

LARCENY/MOTOR VEHICLE, 6:23 a.m., Newport Avenue. Taken overnight. Reporting person's white, 1991 Honda Civic taken from driveway overnight. No record of any tow/recent queries. Plate is expired. MV since found in Newton.

VANDALISM/PROPERTY, 7:32 a.m., Connell Street. Paint balls. Caller wanted to report his house and motor vehicle were hit by paint balls overnight.

VANDALISM/PROPERTY, 9:22 a.m., Edwards Street. Motor vehicle damage. Hood, driver's side and passenger side keyed sometime overnight.

VANDALISM/PROPERTY, 4:36 p.m., Rock Island Road. To house and car. House and cars were egged last night. Will do investigation with Quincy High School.

BREAKING AND ENTERING/PAST, 5:16 p.m., Arnold Road. Dwelling.

ASSAULT AND BATTERY, 7:07 p.m., Nevada Road. Past. See caller in the police lobby. Reports a father of a boy he plays football with pushed him. Report submitted on an A&B.

VANDALISM/PROPERTY, 8:12 p.m., Sealund Road. House egged.

LARCENY/MOTOR VEHICLE, 10:11 p.m., Glover Avenue. Lojack equipped. Stolen since 8:30 this evening. Vehicle involved in pursuit into Salem, N.H.

FRIDAY, NOV. 2

VANDALISM/PROPERTY, 1:31 a.m., Hancock Street. Fight. Report submitted on wanton destruction to window at Dollar Fun, damaged during fight. Complaint applications submitted.

❑

STOLEN MOTOR VEHICLES: Marriott Drive (2), Payne Street, 300 block of Water Street, 300 block of Newport Avenue, Glover Avenue.

❑

CAR BREAKS: Glover Avenue, Furnace Avenue, 300 block of Copeland Street, Brook Road, 300 block of Water Street, 100 block of Elm Street, Harriet Avenue, 2 Hancock St., Newport Terrace, 300 block of Newport Avenue, Central Terrace.

❑

BREAKS AND ATTEMPTED BREAKS: Whitwell Street, 500 block of Washington St., 100 block of Copeland Street, low numbers of Newbury Avenue, Cranch Street, Nightingale Avenue, Arnold Road.

A Job Well Done

By QUINCY POLICE LT. DAN MINTON

On Monday, Oct. 29 at approximately 6 p.m. Officers Mark Smith, Mark Patten, Jamie Karvelis, E.J. Hartnett, Roger Smith, Sean Glennon, and Sergeants Joe Lencki, Greg Goyette, and Patrick Faherty were dispatched to the Hofbrau on Sea Street for a report that a female had just pulled a handgun on someone in the bar.

LT. DAN MINTON

Officers Karvelis arrived on scene and notified responding units that that two female suspects fled the scene in a black pickup truck in the direction of Houghs Neck. Officers Karvelis and Patten remained on scene at the bar taking statements and gathering the victims' information while the search continued.

Officer Karvelis identified one of the suspects and then Communications was able to find a vehicle registered to her. The cehincel information was given out to all officers. Sgt. Lencki then radioed that he located the vehicle behind a nearby apartment complex, but it was unoccupied.

Officer Matt Smith then interviewed one of the victims, a female who stated that she was in the bar with her husband "minding our own business." She said she went outside to smoke a cigarette. At this time, the two female suspects came out of the bar. One of the females (suspect #1) began screaming at the female victim, then walked towards the victim, grabbed her and threw her into the outside door frame of the bar entrance.

The victim said that the suspect started wrestling with her. Her husband heard the commotion and went out to help her. The husband (victim #2) stated that he grabbed suspect #1 off of his wife and threw her to the side.

At this point, female suspect #2 quickly went to their vehicle and returned with a silver handgun and pointed it right at victim #2, who described the gun as being silver and possibly a "380." Victim #2 said that suspect #2 kept repeating "how do you like that?" as she kept the gun aimed at him.

At this time, Officer Patten stated over the radio that he was out with possible suspects on Braintree Avenue. Officer Mark Smith left the interviews and responded to Officer Patten's location, along with other officers. He separated the two females and then questioned them. The suspects' names matched those given by patrons of the bar.

Suspect #2 was given her Miranda rights, which she waived. She said that suspect #1 just left Braintree Avenue in a white SUV. Officer Matt Smith gave out the description over the radio and within minutes Officers Scott Smith and Glennon stated they had the vehicle in the Quincy Police Station parking lot. Suspect #1 was then placed into custody and walked into the station's booking area.

Officer Smith continued the interrogation of suspect #2 who confessed "I made a stupid mistake. It was me who pulled out a BB gun on (victim #2)." Officer Patten went back to the bar to pick up victim #2 to identify the suspect. Victim #2 confirmed the suspect as "100 percent sure" it was the female who pulled the gun on him. Suspect #2 was transported to the Quincy Police Station to be booked.

Officer Smith then proceeded to the location of the suspect's vehicle behind the apartment complex, where Officer White was starting their inventory of the motor vehicle. Officer White located the BB gun behind the back seat of the truck. This BB gun matched the description that the victim provided.

Suspect #1, a 43-year-old Quincy resident, was charged with "Assault and Battery and Accessory after the fact." Suspect #2, a 48-year-old Quincy resident, was charged with Assault and Battery with a Dangerous Weapon." Nice Work!

THE FBI REPORTS that crime is up in your neighborhood. Many residents have reported receiving a recorded telephone call that is intended to alarm the caller into thinking that this message is from the FBI. The message is actually from a national home security company attempting to panic residents into buying their products. If a company uses this tactic, it should raise some red flags.

If you have information on the above crimes, drug activity or any crime, please call the **Quincy Police Detective Bureau at 617-745-5764** or log onto the following website: http://tinyurl.com/ytf6td.

To report suspicious drug activity, call the **Drug Hot-Line at 617-745-5730**. You will not be required to identify yourself, but it could help. To make an appointment to view the **Registered Sex Offenders** book, call **Detective James Dentremont at 617-745-5755**.

To contact the **Crime Prevention Officer** for tips or comments, my direct line is **617-745-5719**. My e-mail address is dminton@ci.quincy.ma.us *-- Lt. Dan Minton*

Real Estate

Quincy Real Estate Transactions Oct. 29 - Nov. 2

Seller	Buyer	Amount	Address
Paul A. Wilson & Catherine M. Wilson	RBS Citizens N.A.	$325,000.00	615 Newport Avenue
Margaret T. Shine	Theresa A. Barbadoro & Michael N. Barbadoro	$410,000.00	19 Prospect Avenue
Anne H. Cotter & Jane A. Doyle	Meryl E. Vella	$555,000.00	30 Beach Street
Hassan Trust	South Cove Manor Nursing & Rehabilitation Center QALICB Inc.	$1,975,000.00	284-288, 290, 300 Washington Street
304 Washington Street Realty Trust	South Cove Manor Nursing & Rehabilitation Center QALICB Inc.	$377,240.00	304 Washington Street
94 Greenleaf LLC	Brian F. Murphy & Joseph P. Dwyer	$465,000.00	94 Greenleaf Street
Mo P. Fu, Lisa Ton & Quoc C. Ton	Emily M. Deng	$420,000.00	96-98 Billings Street
Suomi Realty Trust	Geoffrey P. King	$249,900.00	79-81 Suomi Road Unit 81C
Federal Home Loan Mortgage Corporation	Jose A. Santos & Angela M. Santos	$240,500.00	297 Willard Street
Paul M. Ciavardini & Joanna Ciavardini	Herbert T. Murphy	$385,000.00	457 Quarry Street
Cheryl L. Parson, Marilyn J. Khouri & Patricia A. Reinstein	Timothy J. O'Toole & Kristen D. Lamarre	$290,000.00	75 Ames Street
Jane E. Belcher	15-17 Ward Street Realty Trust	$692,500.00	902 Furnace Brook Parkway
Anthony P. Damigella & Mary A. Damigella	Hao M. Cao	$425,000.00	239-241 Quincy Shore Drive
Jane E. Belcher	15-17 Ward Street Realty Trust	$692,500.00	5 Common Street
Kenneth & Rebecca Rhoads Family Trust	Da C. Zhen, Xue Y. Tan & Xueying Tan	$285,000.00	61 Franklin Avenue
Carla Trust	Minh V. Tran	$305,000.00	63 Arnold Street
60 McGrath Highway Realty Trust	Bank of Canton	$1,000,000.00	60 McGrath Highway
Sen L. Chen & Elaine Y. Cheung	Jonathan F. Keller & Heather Gratzmiller	$277,500.00	77 Adams Street Unit 1209
Federal National Mortgage Association	Phong T. Huynh & Chau D. Nguyen	$349,900.00	24 Larry Street
Sonja Majstoravich	Sean Doherty	$487,000.00	407 Quincy Shore Drive
Granite Realty Trust	BNW Realty LLC	$525,000.00	7 Evergreen Avenue
Federal National Mortgage Association	Lorraine Tse	$308,000.00	614 Willard Street
Corinne R. Stiles	Kay K. Barnes	$305,000.00	One Cityview Lane Unit 614
Parkingway Enterprises Limited Partnership	Parkingway Acquisitions LLC	$6,030,000.00	150-152 Parkingway Street ETC.

Flu Clinics At Kennedy Center Mondays, Wednesdays

The Quincy Health Department will hold flu clinics Monday and Wednesdays from 2 to 4 p.m. on a walk in basis at the Kennedy Senior Center, 440 East Squantum St. North Quincy, for those over the age of 18.

There is no charge.

The clinics will continue till well into the new year, with he exception of holidays and the Wednesday before Thanksgiving.

Quincy Sun Featured Home of the Week

565 ADAMS STREET, QUINCY

Prime Adams Street location!! Wonderful 4 bedroom Colonial with In-Home Business/Office. Home boasts 4 large bedrooms, living room, dining room, family room, updated kitchen There is a dental practice at this property currently. Parking off street for up to 6 cars. Brand new heating system, newer roof, newer windows. Full walk-up attic, 3-season porch and pretty landscaped yard with patio! Many possibilities in this great home! **$459,900**

Jayne Magown
Broker Owner
Licensed Real Estate Brokerage Instructor
CENTURY 21 Abigail Adams
LMS, CBR, REOS, Notary Public
Norwell, Quincy, Marshfield
Cell 617.448.7909
Fax 781.982.7545
email: jamagown@aol.com
www.c21abigailadams.com

Sam Rounseville Joins Red Door Real Estate

Veteran real estate agent Sam Rounseville has joined Red Door Real Estate of Quincy.

Rounseville has been one of the top-producing real estate sales agents in the South Shore. During his previous association with Century 21, Rounseville was ranked in the top five percent of all Century 21 agents nationwide as well as number two in all of New England.

While with Century 21, Rounseville was awarded the prestigious Double Centurion award given to those real estate agents who close 120-179 units per year.

He has also been a consistent recipient of the Centurion Award, closing 60 to 119 units per year.

Rounseville has more than 18 years of real estate experience.

"Sam is one of the most recognized people in Quincy," said Broker/Owner Madelene Cheney.

"From his billboard on Newport Avenue to his charity affiliations, Sam is well known throughout the community."

Rounseville is active in the community and helps to raise money for charity through fundraising and his own donations.

SAM ROUNSEVILLE

"We are very excited to have Sam as part of our team," Cheney said. "He has always been a mentor of mine and I am honored to work with him again."

Red Door Real Estate, located at 222 Sea St., Quincy, is a family-owned, full service real estate brokerage. Rounseville can be reached at (617) 875-1776 or visit www.RedDoor-RE.com.

Century 21 Annex Realty, Inc.
49 Beale St., Quincy, MA 02170
617-472-4330
www.c21annex.com
Over **70 Seller and Buyer Agents** specializing in Residential, Commercial Real Estate, Bank Owned Properties, Short Sales and Rentals
ANNEX REAL ESTATE SCHOOL
Offering Salesperson's, Broker's and Continuing Ed. classes
"STILL NUMBER ONE"

Tina Belcher
For Personal Help with all of your Real Estate Needs
CALL FOR FREE HOME MARKET ANALYSIS
(781)812-6497
Flavin & Flavin 1005 Hancock St. Quincy
Visit: www.tinabelcherhomes.com

SEE JAYNE TALK
WWW.C21ABIGAILADAMS.COM
Century 21
ABIGAIL ADAMS AGENCY
617-471-7575

FLAVIN Insurance Agency
Complete Insurance Service Since 1925
Auto • Home • Condos • Apartments
Travel Trailers • Umbrellas • Flood • Business
Boats • Commercial Auto
Offering **great rates** and **discounts**
*Call or drop in for **Premium Quote***
Flavin & Flavin
1085 Hancock St. Quincy Center
Visit: www.flavinandflavin.com
617-479-1000

Red Door Real Estate Welcomes...
Sam Rounseville
Looking to make a move?

Red Door Real Estate
222 Sea St - Quincy
(617) 553-1880

OBITUARIES

Floye L. MacDonald, 83
Homemaker, Home Health Aide

A memorial service for Floye L. (Schmitz) MacDonald, 83, of Quincy was held Nov. 2 at Sweeney Brothers Home for Funerals, 1 Independence Ave., Quincy.

Mrs. MacDonald died Oct. 29.

She was born, raised, and educated in Quincy and was a lifelong resident and a Quincy High graduate. Mrs. MacDonald was a homemaker but also worked as a home health aide. She was an active volunteer for Quincy Interfaith Services and also enjoyed reading, cooking, and camping. She was devoted to her family and especially to her grandchildren.

FLOYE L. MacDONALD

Beloved wife of the late Edward S. MacDonald, Jr. Devoted mother of Catherine F. Callahan of Quincy, Edward W. MacDonald and his wife Denise of Weymouth, and Douglas G. MacDonald and his wife Kerry of Attleboro. Loving grandmother of Edward J. "Ted" MacDonald, Cameron P. MacDonald, Christine A. Callahan, and Randy Bjorkman, Jr. Aunt of John W. Schmitz of Sandwich.

Interment was private.

Memorial donations may be made to the Huntington's Disease Society of America, 505 Eighth St., Suite 902, New York, NY 10018.

Marie I. Miller, 86

A funeral service for Marie I. (Galvin) Miller, 86, of Quincy was held Nov. 1 at Sullivan Funeral Home, Hanson.

Mrs. Miller died Oct. 26 at Bay Path Nursing Home, Duxbury.

She was born in Boston, and raised and educated in Dorchester. She worked as waitress and a home health aide.

Daughter of the late John and Pearl (Zetter) Galvin. Wife of the late Gordon McGee and Wallace Miller. Mother of Marie Flynn of Pembroke, James McGee of Falmouth, Kathleen Gale of Rockland and the late Gloria Jean McGee and Carol McGee. Sister of Jeaane McLaren of CA, Bernice Yerra of Marlboro, Jacqueline Avakian of CA, and Helen Blood of TN. Also survived by 14 grandchildren, 30 great-grandchildren, and one great-great-grandchild.

Interment will be at a later date.

A Better Value For Quincy Families

At Deware Funeral Home, we are proud to offer more value and superior service to Quincy families. A full service traditional funeral is **$5,995* with no hidden costs.** The price includes:

Funeral Ceremony • Visitation • Casket

At Deware Funeral Home, we put the needs of our customer first. We also offer a Simple Burial Plan for $3,395.

With Deware Funeral Home, you can trust us to provide the compassionate care you expect at an exceptional value, backed by a 100% service guarantee.

Exclusive provider of Dignity Memorial® benefits.

Deware Funeral Home

576 Hancock Street | Quincy, MA 02170 | 617-472-1137

Dignity Memorial

For more information visit
www.dewarefuneralhome.com

*$5,995 plan includes basic services of funeral director and staff, embalming and preparation, visitation, funeral ceremony, transportation to place of disposition, 20-gauge metal casket, website announcement, and memorial stationary package (register book, 100 thank you cards, 100 prayer cards).

A Service Family Affiliate of AFFS and Service Corporation International, 206 Winter Street, Fall River, MA 02720. (508) 676-2454

Mary D. White
Customer Assistant For CVS

A funeral service for Mary Dorothy (Shea) White of Quincy and Jupiter, FL was held privately.

Mrs. White died Oct. 28.

She graduated from North Quincy High in 1949 and worked for many years as a customer assistant for CVS Pharmacy. She was also a member of the Saint Ann's Church Marriane's Club and enjoyed ceramics in her spare time. She loved spending time with family and will be remembered by family and friends for her smile and warm heart.

MARY D. WHITE

Beloved wife of 59 years to George F. White. Loving mother of Ronald J. White of Duxbury, Karen J. White of Quincy, Maureen E. Verity of FL, and the late Donna Bourikas. Step-sister of the late Ken Campbell and Charles Campbell. Grandmother of Nathan White, Taylor Bourikas, and Tyler Verity. Also survived by many nieces and nephews.

Funeral arrangements were made by Keohane Funeral Home, 785 Hancock St., Quincy.

Interment was private.

Memorial donations may be made to Alzheimer's Association, 480 Pleasant St., Watertown, MA 02472.

Joan E. Moscone

A funeral Mass for Joan E. (Sweeney) Moscone of Braintree and FL, formerly of Quincy, was celebrated Nov. 3 at Church of St. Clare, Braintree.

Mrs. Moscone died Oct. 30.

She was born, raised, and educated in Quincy Schools and was a graduate of Quincy High, class of 1950. She lived in Braintree for 42 years and was a resident of Hillsboro Beach, FL for 28 years.

She was a homemaker and was devoted to her family and especially to her nine grandchildren. She was a member of the Wollaston Golf Club and the Country Club of Coral Springs, FL.

Beloved wife of 56 of Donald S. Moscone. Devoted mother of Donald J. Moscone and his wife Criena of Holbrook, Joanne M. Vito Moscone of Pembroke, Nancy T. Dunn and her husband Stephen of Braintree, and the late Michael J. Moscone and his wife Lisa of Weymouth. Loving grandmother of Paige, Ashley, Michelle, Nicole, Donald Jr., Kellyanne, Matthew, Alyson, and Amanda. Sister of Mary Breen of Hull and Esther Parker of Braintree. Also survived by many nieces and nephews.

Funeral arrangements were made by Sweeney Brothers Home for Funerals, 1 Independence Ave., Quincy.

Interment was in Blue Hill Cemetery, Braintree.

Memorial donations may be made to the charity of choice.

James P. McNulty

A funeral Mass for James P. McNulty of Abington and formerly of Quincy was celebrated Nov. 2 at St. Ann's Church, Quincy.

Mr. McNulty died Oct. 27.

He was passionate about his work and his family was extremely proud of the business he built, McNulty Construction. HE was up early with a smile and enjoyed every minute of the day. His family gave him the most enjoyment, especially his daughter Kristina.

An outdoorsman, Mr. McNulty loved photography and gardening. He had a special group of close friends that he remained close with. He was generous, caring, loved children, and had a great sense of humor.

Beloved husband of Despina (Kyranis) McNulty of Abington. Loving father of Kristina E. McNulty of Abington. Cherished son of Dennis J. and Susan (Priday) McNulty of Quincy. Brother of Paul R. McNulty and his wife Nancy of Quincy. Son-in-law of Vasilios and Anthea Kyranis of Holbrook. Brother-in-law of Theodora Parsons of Weymouth and Evangelos Kyranis and his wife Jill of Quincy. Uncle of Nicole Parsons, Sophie and Zoe Kyranis, and Brian McNulty. Also survived by many aunts, uncles, cousins, and dear friends.

Funeral arrangements were made by Keohane Funeral Home, 785 Hancock St., Quincy.

Memorial donations may be made to Dana Farber Cancer Institute, Melanoma Research, P.O. Box 849168, Boston, MA 02284-9168.

Patrick H. O'Toole
Retired Boston Edison Employee

A funeral Mass for Patrick Henry O'Toole of Quincy was celebrated Nov. 2 at St. Ann Church, Quincy.

Mr. O'Toole died Oct. 29.

Born and raised in Boston, he graduated from Mission High School and lived in Quincy for nearly 50 years.

A World War II Marine Corps veteran, he was a retired employee of Boston Edison and a member of IBEW Local 369 and Quincy Council 2259 Knights of Columbus.

Beloved husband of the late Gertrude Frances (Curran) O'Toole. Devoted father of Maryellen Johnson of Cohasset, Patrick M. O'Toole and his wife Mary Rose of Canton, Nancy J. Garland and her husband Robert of Squantum, Janice Salive of Canton, Carolyn Hines of Quincy, and Michael O'Toole and his wife Patricia of Scituate. Survived by his loving sis-

PATRICK H. O'TOOLE

ters Kathleen Kelleher of Braintree and Nora Gorski of Dorchester, brother Edward O'Toole of Quincy. Grandfather of 16 cherished grandchildren. Father-in-law of the late Paul Johnson and brother of the late Nancy Green and Martin O'Toole.

Funeral arrangements were made by Alfred D. Thomas Funeral Home, Milton.

Interment was in Pine Hill Cemetery, Quincy.

Memorial donations may be made to Epilepsy Foundation of MA, 540 Gallivan Blvd., #200, Boston, MA 02124.

John Martin Monti, 95
Airplane Mechanic During World War II

A graveside service for John Martin Monti, age 95, of Kingston and formerly of Quincy was held Nov. 1 at Evergreen Cemetery, Kingston.

Mr. Monti died Oct. 27 at his home.

He was born in Quincy and served faithfully for 20 years in the U.S. Navy as an airplane mechanic in WWII, the Korean War and the beginning of the Vietnam War. During this time none of the planes he worked on ever had a mechanical problem while flying missions. He then worked at Bethlehem Steel in Quincy.

He loved the outdoors and headed west to prospect for gold in Arizona. In his later years, he loved watching cowboy movies on television He had an incredible mind and memory and could do just about anything and everything. He was self-taught in Italian, Spanish, Portuguese, French and the accordion. He was fortunate where he lived to have loving and caring neighbors.

Devoted and beloved son of Martin Monti and Ida (Carella) Monti. Loving husband of the late Veronica (Diamond) Monti. Brother of Caroline (Monti) Thompson and the late Eleanor (Monti) Gerstley and Giaconda Ida (Monti) Koren. Also survived by many nieces, nephews, cousins, grand nieces, grand nephews and friends.

Funeral arrangements were made by Cartmell Funeral Home, Plymouth.

Memorial donations may be made to NVNA Works, 2048 Washington Street, Hanover, MA 02339 or Norwell Hospice, 120 Longwater Drive, Norwell, MA 02061.

Barbara M. Hayes, 92
Jordan Marsh Sales Auditor

An interment ceremony for Barbara M. (Koelsch) Hayes, 92, of Merrimack, NH and formerly of Quincy, was held privately.

Mrs. Hayes died Oct. 19.

She was born in Boston and graduated from Jamaica Plain High School. She worked as a sales auditor for Jordan Marsh Co. in Boston.

Daughter of the late Nicholas and Emma (Esskuchen) Koelsch. She was predeceased by Husband of the late John J. Hayes. Sister of the late two Joseph and Frank Koelsch, and, Elizabeth Day, Helen Murphy, and Frieda Albert. Mother John J. Hayes and his wife Susan of Easton and Marie Connerty of NH. Grandmother of Sara Davidson, Shea Connerty, Kathleen Hayes and John Hayes; great-grandmother of William Davidson and Carolyn Davidson. Also survived by several nieces and nephews.

Funeral arrangements were made by Rivet Funeral Home, Merrimack, NH.

Mary P. McClelland, 89
Homemaker

A funeral Mass for Mary P. (Frisoli) McClelland, 89, of Quincy will be celebrated at 10 a.m. today (Thursday) at Holy Trinity Parish at the Most Blessed Sacrament Church, Quincy.

Mrs. McClelland died Nov. 2.

She was born in Cambridge, raised and educated in Cambridge and South Boston schools and graduated from South Boston High School. She had lived in Quincy for over 60 years.

She was a homemaker but had worked several years for the Federal Civil Service Board and for the Visiting Nurses of Boston. Mrs. McClelland enjoyed knitting and reading. She was devoted to her family, especially her 15 grandchildren.

MARY P. McCLELLAND

Beloved wife of the late Robert W. McClelland. Devoted mother of Mary E. Orlando and her husband John of Quincy, Robert W. McClelland, Jr. and his wife Kim of Scituate, Anne M. Stromberg and her husband Edward of Weymouth, Barbara J. Stewart and her husband Alan of Braintree, and Joseph R. McClelland and his wife Nora of Braintree. Loving grandmother of 15 grandchildren. She was predeceased by her seven brothers and is also survived by many nieces and nephews.

Visiting hours were 4-8 p.m. Wednesday at Sweeney Brothers Home for Funerals, 1 Independence Ave., Quincy. A funeral will take place there at 9 a.m. today, prior to the Mass.

Interment will be in Mount Wollaston Cemetery, Quincy.

Memorial donations may be made to Sisters of the Divine Providence, 363 Bishops Highway, Kingston, MA 02364 or to Norwell Visiting Nurse Association and Hospice, 120 Longwater Drive, Norwell, MA 02061.

Margaret M. O'Hare, 88

A Mass of Christian Burial for Margaret M. (Dee) O'Hare, 88, of Quincy and Rutland was celebrated Monday at St. Patrick's Church, Rutland.

Mrs. O'Hare died Oct 29.

She was born in Worcester and lived in Quincy for over 40 years. She received her nursing degree in 1945 from Children's Hospital in Boston where she continued to work as a pediatric nurse for many years. She was a former member of St. John the Baptist Church in Quincy. She was an avid gardener, who loved birds and taking care of children.

Wife of 50 years to the late James M. O'Hare. Survived by her sons of Joseph D. O'Hare of Taunton, and Paul O'Hare of CA, her daughters Mary Margaret O'Sullivan of NH, Betsy A. O'Hare of CA, Rosanne G. O'Hare of Quincy, and Meg M. Starbard of Rutland, and daughter-in-law Paula O'Hare of Milford. She is also survived by 12 grandchildren, seven great-granddaughters, and many nephews, nieces, and cousins.

Funeral arrangements were made by Miles Funeral Home, Holden.

Interment was in St. Mary's Cemetery, Quincy.

Memorial donations may be made to St. Vincent de Paul Society, c/o St. Patrick's Church, P.O. Box 939, Rutland, MA 01543.

Denise E. Walker, 55

A funeral Mass for Denise Ellen (Connors) Walker, 55, of Quincy was celebrated Nov. 2 at Sacred Heart Church, Quincy.

Mrs. Walker died Oct. 29.

A lifelong Quincy resident, she enjoyed shopping, dining out, and entertaining. Her true passion was her family, she adored them and they cherished her. She will be sadly missed by all those who knew her.

Beloved wife of Ronald Walker of Quincy. Cherished mother of Daniel, Christopher, and Katie Walker, all of Quincy. Daughter of the late James E. and Ellen L. (Walsh) Connors. Sister of William Connors and his fiancé Ruth Corcoran, all of Quincy, and the late James E. Connors III and Joseph Connors. Aunt of Kelli and James Connors and David and Timmy Cribbie.

Funeral arrangements were made by Keohane Funeral Home, 785 Hancock St., Quincy.

Interment was in Massachusetts National Cemetery, Bourne.

Memorial donations may be made to Beth Israel Oncology Department, 330 Brookline Ave., Boston, MA 02215.

More Obituaries On Page 27

John H. Duff, 96
Worked For Bethlehem Steel

A Mass of Christian Burial for John H. Duff, 96, of Quincy was celebrated Nov. 3 at St. John the Baptist Church, Quincy.

Mr. Duff died Oct. 29.

Born in Natick, he graduated from Natick High School in 1934 and lived in Quincy for the past 70 years. He worked for Bethlehem Steel at the former Fore River Shipyard and later worked for many years as a salesman for Kasanof's Bakery.

Mr. Duff was a sports enthusiast and active in youth baseball when his children were young. He was a lifelong fan of Natick High's teams and enjoyed fishing, morning outings with friends at the South Shore Plaza, and time with his family.

JOHN H. DUFF

Beloved husband of Anne M. (D'Andrea) Duff and the late Claire (Tocchio) Duff. Loving son of the late Charles and Christine (Olson) Duff. Loving father of Elaine Allegrini and her husband Michael "Terry" of Plymouth, Gary and his wife Susan Ellis of AL, Jon and his wife Valentine of CA, and Paul and his wife Elizabeth of Carver. Cherished grandfather of 10 grandchildren, nine great-grandchildren, and one great-great-grandchild. He was also the grandfather of the late Mark T. Allegrini.

Funeral arrangements were made by Bolea-Buonfiglio Funeral Hime, 116 Independence Ave., Quincy.

Interment was in Mount Wollaston Cemetery, Quincy.

Memorial donations may be made to St. John the Baptist Church, 44 School St., Quincy, MA 02169.

Domenico DiRamio, 89

A funeral Mass for Domenico DiRamio, 89, of Quincy was celebrated Oct. 29 at St. Francis of Assisi Church, Braintree.

Mr. DiRamio died Oct. 23.

Born in Prezza, Italy, he moved to Quincy in 1958 and worked for 22 years as a carpenter in the Quincy Highway Department.

Loving son of the late Sabatino and Maria Giusepe (Pasquale) DiRamio. Beloved husband of Ersilia (Pasqualone) DiRamio for 65 years. Lving father of Sabatino DiRamio of Beverly and Lucia Murray and her husband Michael of Quincy. Cherished grandfather of Sarah and Brendan. Dear brother of Pasquarosa DiRamio, Antonio DiRamio, and Nunziata Colella, all of Italy, Giovani DiRamio of Venezuela, and the late Pietro Orsano.

Funeral arrangements were made by Bolea-Buonfiglio Funeral Home, 116 Franklin St., Quincy.

Interment was in Blue Hill Cemetery, Quincy.

Mary E. Williams, 98

A funeral Mass for Mary E. "Sis" (Roche) Williams, 98, of Quincy was celebrated Tuesday at St. Elizabeth Church, Milton.

Mrs. Williams died Oct. 31 at Hancock Park.

Her family is grateful for the loving care and kindness received from the nurses, CNAs, and Recreation Department on 3W and the nurses and CNAs on 4E.

Beloved wife of the late Alexander. Loving sister of Helen Maloney of Dorchester and the late Anna Sullivan, and James, Daniel, and Catherine Roche. Also survived by many nieces, nephews, great-nieces, and great-nephews.

Funeral arrangements were made by John J. O'Connor and Son Funeral Home, Dorchester.

Interment was in St. Joseph Cemetery, West Roxbury.

Memorial donations may be made to Catholic Television, 34 Chestnut St., P.O. Box 9196, Watertown, MA 02471.

Miles Sander Nugent, 30

A memorial service for Miles Sander Nugent, 30, of Quincy was held Sunday at Hurley Funeral Home, Randolph.

Mr. Nugent died Oct. 30.

Born in Weymouth, he was raised and attended school in Duxbury. He attended Bentley University and the University of Maine. Mr. Nugent was proud of his work at Mass. General Hospital in the Psychiatric Neurodevelopment Genetics Unit.

He was an avid reader of poetry and biographies, lived to play the drums and enjoyed spending time with his friends and family.

Beloved son of Thomas E. Nugent of Randolph and Janet E. Sanders of WV. Devoted brother of Aimee Debaun of NY and Phoebe Nugent of Dorchester. Dear grandson of Margaret M. Nugent of Edgartown. Loving uncle of Perry Bauer. Survived by many aunts, uncles, and cousins.

Antoinette Connolly

A funeral Mass for Antoinette (Pujalte) Connolly of North Quincy was celebrated Oct. 29 in Sacred Heart Church, North Quincy.

Mrs. Connolly died Oct. 22.

Beloved wife of Robert F. Connolly of North Quincy.

Loving mother of Mary-Claire Pavone and her husband John of Marshfield, Roberta Brennick of Quincy, and Richard Connolly of Duxbury.

Sister of the late Gabriel Pujalte. Cherished grandmother of Michael Pavone, Michele Storm, Colleen Russo, and Hayley Connolly.

ANTOINETTE CONNOLLY

Also survived by six great-grandchildren and several nieces and nephews.

Funeral arrangements were made by the Keohane Funeral Home, Quincy.

Memorial donations may be made to American Lung Association of MA, 460 Totten Pond Rd., Waltham, MA 02451.

Franklin E. MacKay

A funeral service for Franklin E. "Frank" MacKay of Quincy was held Nov. 2 at John J. O'Connor and Son Funeral Home, Dorchester.

Mr. MacKay died Oct. 30.

He was a WWII Army veteran, a retired Boston Firefighter, and a longtime Boston Red Sox employee. He was a member of the Local #718 AFL-CIO, Old Dorchester Post #65, and Braintree V.F.W. Post #1702.

Beloved husband of Louise (Rathburn). Loving father of Robert E. MacKay and his companion Faith Desmond of Boston and Mary Wells and her husband Robert of Weymouth. Devoted grandfather of Heather Finneran and Laura Wells, both of Whitman. Dear great-grandfather of Peter, Cara, and Matilda Finneran. Brother of the late John L. MacKay, Walter MacKay, and Anne Stafford. Also survived by many nieces and nephews.

Interment was in Massachusetts National Cemetery, Bourne.

Obituaries Also Online at thequincysun.com

I don't want any big fuss...

We fully understand! A *big fuss* usually refers to things presumed, but *not quite right* for the people involved.

Dennis Keohane

At Keohane Funeral and Cremation Service we have everything you'll need, especially the right kind of heart and mind to help you do what you really want, in remembering someone you love.

785 Hancock Street
Quincy

333 Hancock Street
North Quincy

21 Emerald Street
Hingham

Keohane
FUNERAL & CREMATION SERVICE
www.Keohane.com
1-800-KEOHANE

Comparing Hanukah Story And Arab Spring Topic

Temple Shalom of Milton invites the community to an engaging discussion led by Rabbi Fred Benjamin on the historical and sociological factors that prompted the ancient Jewish Hanukah rebellion, and its comparison to today's Arab Spring.

The event will be at the Milton Public Library, 476 Canton Ave., on Tuesday, Nov. 13th at 7:15 p.m. and is free to all.

The original Hanukah story concerned the Hasmonean rebellion led by Judah Maccabee in 165 BCE against the Assyrian Greek forces that ruled the land at the time. The Hasmoneans were a priestly family of Jewish rulers and leaders in ancient Judea. If this rebellion can be compared to today's Arab Spring, what conclusions can be drawn?

Primary sources will be handed out and discussed, and refreshments will be served.

Wollaston First Baptist Church

"Bearing Fruit with Our Treasure" will be the subject of Pastor C. Michael Cunningham's sermon at the 10:30 a.m. worship service Sunday at the First Baptist Church of Wollaston, 81 Prospect Ave.

All are welcome.

Serving the church will be greeters Mitzpah Balton and Beverly Moulton and Scripture reader Concheta Tan. Infant and toddler care is available during the worship service.

Following the service, there will be a fellowship coffee hour in the Chapel.

Adult Bible Class meets each Sunday at 9:30 a.m. in the Chapel.

All areas of the church are handicap accessible.

Houghs Neck Congregational

Houghs Neck Congregational Church, 310 Manet Ave., Quincy, will hold Sunday worship at 10 a.m.

All are welcome to attend.

Pastor John Castricum will preach the sermon "There is No 'I' In Church."

Helen Miller and Christian Jacobs will serve for the Diaconate, and a fellowship coffee hour will follow the service.

RELIGION

First Church Of Christ Elects New Readers

At their recent quarterly business meeting, members elected Cara Cusack-Theodule and David Godfrey as their new Readers. In Christian Science churches, the Bible and *Science and Health with Key to the Scriptures* by Mary Baker Eddy serve as the Pastor.

The Readers conduct the Sunday church services, and the First Reader hosts the Wednesday evening meetings, where after hearing topical readings from the Bible and "Science and Health," there's time for people to share healings and insights they've had as the result of their study of Christian Science.

Godfrey serves as a member of the church's executive board, and Cusack-Theodule is part of a team that brings Christian Science services to inmates at the MCI Norfolk prison and Bridgewater State hospital. They will begin their new duties in January.

Sale Of Fair Trade Items Sunday

Veteran's Sunday worship is at 10 a.m. Sunday, Nov. 11 at Quincy Point Copngregational Church, 444 Washington St.

Glenn McGhee will be deacon of the day.

The Rev. Ann G. Suzedell's sermon is titled, "Heart, Soul, Mind and Strength."

After worship the mission's committee is having a SERRV Sale in the social Hall following worship. All are welcome to come shop SERRV's unique and handcrafted fair trade items from around the world. Items include handmade dishware, handcrafted baskets, fair-trade jewelry, scarves, and bags. Fair trade gifts improve the lives of artisans and farmers worldwide.

All are also welcome to attend Fellowship hour in the Social hall at the same time as the sale, complete with coffee and light refreshments.

First Church Of Squantum

First Church of Squantum, 164 Bellevue Rd., Squantum, is accepting registrations for Sunday School.

Available free of charge for children age 3 and up, it is held every Sunday morning from 10 to 11 a.m. The program is faith based and non-denominational, teaching moral truths to children at their specific level of understanding. Registration forms are available at the church website: www.firstchurchsquantum.com.

The Saturday morning Men's Breakfast is held at 8 a.m. in the Church parlor.

Fiber Arts meets Tuesday mornings at 9:30 a.m. All are welcome.

On Wednesday, Nov. 14, at 7 p.m., the Squantum Community Association will be presenting Influence of Native Americans in Area as part of our Squantum Discussions lecture series at the First Church.

Refreshments will be available. Free of Charge and all are welcome.

The Book Club meets in the church parlor on the first Tuesday of each month at 7 pm to discuss a book that has been selected by the Book Club members. All are welcome to participate.

A Salvation Army donation bin is available for drop offs at the First Church for clothing donations.

Bethany Church

Bethany Congregational Church, Quincy Center will have Sunday Worship Service and Sunday School at 10 a.m.

The Rev. Gary W. Smothers will conduct the service and preach a sermon entitled "Golden Opportunity."

Fellowship with light refreshments will follow the worship service.

All are welcome to attend Bethany Church Worship Services and its numerous group activities. Bethany has a Youth Group, a Men's Group, an Outreach Mission Group doing various charity works and a Friday morning Bible Study Class.

A craft fair will be held at Bethany Church Saturday, Dec. 1 from 9 a.m. to 3 p.m. There will be homemade Christmas gifts as well as several food tables and a luncheon menu.

Quincy Religion Directory

SERVICES & ACTIVITIES

Catholic

St. Mary's Church
95 Crescent St., Quincy • 617-773-0120
Masses
Saturday, 4pm, Sunday 7, 9:30 & 11:30am, Weekdays 9am
Handicapped Accessible
New Members Welcome!

ST. AGATHA CHURCH MILTON-QUINCY
432 Adams Street
Milton, MA 02186 • 617-698-2439
Schedule of Masses:
Saturday: 4:30PM
Sunday: 7:30AM, 9:00AM (Family Mass), 10:30AM, 12 NOON, 5:00PM
Weekday Masses: 7:00 & 9:00AM
Reconciliation 3:45PM-4:15pm on Saturdays, other times by appointment
Handicapped Accessible, handicapped parking, elevator to Upper/Lower Churches ~ *Air-Conditioned*

St. John The Baptist
ROMAN CATHOLIC CHURCH
44 School St., Quincy
617-773-1021
Weekend Mass Schedule
Saturday, 4:00 PM
Sunday 7:30, 9:00, 11:00 AM
Sunday night 5:30 PM
Weekday Masses
Monday - Saturday 8:00 AM
Latin Mass
1st & 3rd Wednesdays
(Lower Chapel) 7:00 AM
Confessions
Wed. 8:30 – 9:00 AM
Sat. 2:30 – 3:30 PM
Handicapped Accessible

Salvationist

THE SALVATION ARMY
6 Baxter St., Quincy • 617-472-2345
9:45 CHRISTIAN EDUCATION
11AM WORSHIP SERVICE
BRASS BAND MUSIC
7PM TUES WOMEN'S FELLOWSHIP
6:45PM WEDS. BIBLE STUDY

Catholic

Sacred Heart Church
"A Roman Catholic Community walking together in Faith, Worship, Education and Service"
386 Hancock St., North Quincy, MA 02171
(617) 328-8666
Sunday Masses
4pm (Sat.) 7:45am, 9am (Family Liturgy)
10:30am (with Choir) and 5pm
Weekday Masses
Mon.-Fri. 7am and 9am, Sat. 9am
Handicapped Accessible
Confessions
Sat. 3-3:45pm in Saint Joseph Oratory

St. Joseph's Church
550 Washington Street
Quincy, MA 02169
617-472-6321
SUNDAY MASSES:
4 p.m. (On Saturday)
8:30 a.m. and 10:30 a.m.
Weekday Masses 9am
CONFESSIONS: Saturday, 3:00-3:30 pm
Handicapped accessible & Handicapped parking, side entrance air conditioned

Saint Ann's Church
757 Hancock St., Wollaston
617-479-5400
Pastor: Rev. John J. Ronaghan
Weekend Mass Schedule:
Saturday 4:00 PM
Sunday 7:00, 9:00, 11:30AM
Daily Masses: 9:00 AM

Methodist

QUINCY COMMUNITY UNITED METHODIST CHURCH
40 Beale St., Wollaston
617-773-3319
10:30 AM Sunday Worship
Rev. Dr. Susan Jarek-Glidden, Pastor

Congregational

HOUGH'S NECK CONGREGATIONAL CHURCH
310 Manet Avenue
617-479-8778
www.hncong.org
Sunday Service at 10AM
'There Is No 'I' In Church'
All are welcome to attend
FELLOWSHIP COFFEE HOUR FOLLOWING SERVICE

BETHANY CONGREGATIONAL CHURCH
Spear & Coddington Streets
Quincy Center, 617-479-7300
WWW.QUINCYBETHANYCHURCH.ORG
Sunday Nov. 11
Worship Service and Sunday School at 10AM.
The Rev. Gary W. Smothers will preach the sermon
'*Golden Opportunity*'
Child Care Available
ALL ARE WELCOME!
Fellowship Time in Allen Parlor

Congregational

Wollaston
Congregational Church
United Church of Christ
48 Winthrop Avenue
Quincy, Massachusetts
Sunday Worship at 10 a.m.
Rev. Dr. Mary Louise Gifford
Office: 617-773-7432 www.wollycong.org

UNION CONGREGATIONAL
Beach St. & Rawson Rd., Wollaston
(617)479-6661
Rev. John Swanson, Pastor
Sunday Worship Service 10 AM

QUINCY POINT CONGREGATIONAL CHURCH
444 Washington St . • 617-773-6424
Worship and Church School 10 am
Rev. Ann Suzedell, Pastor
email: office@quincypointcong.org

To Advertise in this Directory, Call 617-471-3100

Christian Science

First Church of Christ, Scientist
16 Beale Street, Quincy
617-472-0055
Sunday Services and Sunday School 10:30 a.m.
Wednesday Evening Meetings – where testimonies of healing are shared 7:30 p.m.

ALL ARE WELCOME!

Catholic Community

Dignity BOSTON
Gay, Lesbian, Bisexual, Transgender
CATHOLICS
Our families, friends And allies
Liturgy & social hour: Sundays, 5:30 PM
St. John the Evangelist Church
35 Bowdoin St., Beacon Hill, Boston
617-421-1915
www.dignityboston.org

Nazarene

Wollaston
Church of the Nazarene
Sunday Worship
8:30 AM Liturgical Worship
9:45 AM Sunday School
11:00 AM Celebration Worship
Kevin C. Dunlop, Lead Pastor
Phil Nase, Youth & Small Groups Pastor
Jake Chastain, Music & Campus Pastor
Bev Kenther, Children's Pastor
Don Reed, Visitation Pastor
37 E. Elm Ave., Wollaston
617.472.5669
E-mail: office@wconaz.org
www.wconaz.org

HOPE LOVE PEACE JOY

Michael A. Caudell, 55
Union Ironworker, Veteran

A Prayer Service for Michael Alan Caudell, 55 of Quincy, a Union Ironworker, will be held today (Thursday) at 5:30 p.m. at the Hamel, Wickens & Troupe Funeral Home, 26 Adams St., Quincy.

Mr. Caudell died suddenly Oct. 30.

He was the loving husband of 10 years to Jo Ann (France) Caudell.

Born in Dayton, Ohio March 2, 1957, he was the son of Mary Ann (Ilo) and Binnie Leroy Caudell. He served his country honorably in the U.S. Navy during the Vietnam era.

Following his military service, Mr. Caudell worked as a Union Ironworker out of the Local 402 in West Palm Beach, Florida. He made his journey to the Boston Local 7 in 1999 to help work on the Big Dig Project. He asked his fellow Ironworkers where the best place to live would be – they all told him Quincy.

He was a great believer in family values, had a big heart and would do anything for anyone. Everyone loved "Florida Mike." His greatest hobby was to collect old

MICHAEL A. CAUDELL

things and working in his garage to fix them.

Loving father of Travis L. Caudell of Quincy and Michelle Caudell of Daytona Beach, Florida and the late Taylor Jon Caudell. Dear brother of Susan Coppock and Karen Maar both of Daytona Beach Florida.

Visiting hours are today (Thursday) from 2 to 6 p.m. at the Hamel, Wickens & Troupe Funeral Home, 26 Adams St., Quincy Center.

Burial will be private.

William P. Sutterley, 91
Glass Glazer, Veteran

A Masonic service for William Patrick Sutterly, 91, of Quincy was celebrated at 7 p.m. yesterday (Wednesday) at the Weymouth United Masonic Lodge.

Mr. Sutterley died Nov. 2.

Born in New Hope, PA, he served his country honorably in the U.S. Navy during the World War II era. Mr. Sutterley was longtime member of the Weymouth United Masonic Lodge A.F. & A.M. He was also a member of the American Legion Post 95.

A glass glazer by trade, he worked for many years at Karsas & Karsas Glass. Mr. Sutterley always enjoyed fishing, hunting and square dancing.

Son of the late Lora (Kelly) and Charles Raymond Sutterley. Husband of the late Lillian (Ovaska) Sutterley. Loving father of John Charles Sutterley of TX and his companion Jane Smith. Dear brother of Rita Scudder of VA. Cherished grandfather of William Kenneth Sutterley of KY and his wife Patricia and Steven Charles Sutterley of Stoughton. He is also survived by four great-granddaughters and was the longtime friend of Kathleen Newman.

Visiting hours were 4-8 p.m. Wednesday, at the Hamel, Wickens & Troupe Funeral Home, 26 Adams St., Quincy.

Interment will be private.

Memorial donations may be made to the Knights Templer Eye Foundation, c/o GrandYork Rite Office of Mass., 186 Tremont St., Room 405, Boston, MA 02111-1003.

Stephanie S. Tully, 93

A funeral Mass for Stephanie S. (Kisiel) Tully, 93, of Quincy will be celebrated at 11 a.m. tomorrow (Friday) at Church of St. Thomas More, Braintree.

Mrs. Tully died Nov. 3 at the Atrium at Faxon Woods.

She was born in South Boston and graduated from South Boston High School with the Class of 1938. She subsequently graduated from Northeastern University, Boston. She was a U.S. Marine Corps veteran, having served as a sergeant during World War II.

She resided in Braintree for 50 years before moving to Quincy to the Riverbay Club 12 years ago.

Beloved wife of the late Robert E. Tully. Devoted mother of Robert Steven Tully and his wife Katherine Tully of VA, Lisa Dibble and her husband Theodore Dibble of MO, and James Tully and his wife Joanne Tully of Whitman. Loving grandmother of Caitlin (Tully) Thompson of VA, John P. Tully of NH, Robert C. Tully, Ryan H. Tully and Alyson M. Tully, all of Whitman, and Ruby M. Dibble of MO. Great-grandmother of Arthur Rivers Thompson and Colin Leonard Tully.

Visiting hours will be 9-10:30 a.m. Friday at Peck Funeral Home, Braintree.

Interment will be in Massachusetts National Cemetery, Bourne.

LEGAL NOTICE

INFORMAL PROBATE PUBLICATION NOTICE
Docket No. 12P2364EA
Commonwealth of Massachusetts
The Trial Court
Probate and Family Court
Norfolk Division
35 Shawmut Road
Canton, MA 02021
(781) 830-1200
Estate of:
Patrick Joseph Grealish
Date of Death:
August 23, 2012

To all persons interested in the above captioned estate, by Petition of:

Petitioner **Patricia E. Williams** of **Quincy, MA**.

Patricia E. Williams of **Quincy, MA** has been informally appointed as the Personal Representative of the estate to serve without surety on the bond.

The estate is being administered under informal procedure by the Personal Representative under the Massachusetts Uniform Probate Code without supervision by the Court. Inventory and accounts are not required to be filed with the Court, but interested parties are entitled to notice regarding the administration from the Personal Representative and can petition the Court in any matter relating to the estate, including distribution of assets and expenses of administration. Interested parties are entitled to petition the Court to institute formal proceedings and to obtain orders terminating or restricting the powers of Personal Representatives appointed under informal procedure. A copy of the Petition and Will, if any, can be obtained from the Petitioner.

11/08/12

LEGAL NOTICES

CITY OF QUINCY
IN COUNCIL
2012-175

Currently pending in the Ordinance Committee of the Quincy City Council.

Be it ordained by the City Council that the Quincy Municipal Code is amended by striking from Section 2.04.050 – Branch of Public Safety, subsection (E) Traffic and Parking and by adding the following Provisions to section 2.04.070 – Branch of Public Works "(C) Traffic and Parking Department."

"to be acted upon at a later date by the City Council.".

Joseph P. Shea
Clerk of the Council

11/08/12

CITY OF QUINCY
IN COUNCIL
2012-176

Currently pending in the Ordinance Committee of the Quincy City Council.

Be it ordained by the City Council that the Quincy Municipal Code is amended by inserting in Section 2.04.040 City Branches, Departments and Divisions the following provision:

1. Public Building Department.

"to be acted upon at a later date by the City Council.".

Joseph P. Shea
Clerk of the Council

11/08/12

INVITATION TO BID

INVITATION TO BID
CITY OF QUINCY, MASSACHUSETTS
PURCHASING DEPARTMENT
1305 HANCOCK STREET, QUINCY, MA 02169

The City of Quincy invites sealed bids/proposals for:
"PARK & RECREATION WORKSHOP AND GARAGE ROOF REPLACEMENT"
BUILDING MAINTENANCE **NOVEMBER 27, 2012 @ 11:00a.m.**

The City of Quincy is accepting bids for "Re-Roof existing flat roof of a one story building". The work under this project consists of, but is not limited to; removal of existing built-up roofing, repairs to wood roof deck, repair/replace deficient wood roof joists, re-roof entire building (approx. 13,500 sq.ft.), replace soffit and facia boards, provide and install metal trim, clean-up and legal disposal of construction debris generated by this work.

Detailed specifications are available on-line at the City of Quincy's website, www.quincyma.gov and also available at the office of the Purchasing Agent, Quincy City Hall, 1305 Hancock Street, Quincy, Massachusetts, 02169, between the hours of 8:30 a.m. and 4:30 p.m. for a non-refundable printing charge of $50.00

A non-mandatory pre-bid walk thru will be held on November 14, 2012 at 9:00 a.m. at the Park & Recreation Building, 1 Merrymount Parkway, Quincy, MA 02170.

Bids/Proposals must be in a sealed envelope. The outside of the sealed envelope is to be clearly marked **"BID ENCLOSED"** with time/date of bid call.

The successful bidder will be required to conform to the payment of Prevailing Wage Rates, as determined by the Commissioner of Labor & Industries under the provision of M.G.L. Chapter 149, Section 26 to 27D as amended.

Firm bid prices will be given first consideration. Bids/Proposals will be received at the office of the Purchasing Agent until the time and date stated above, at which time and date they will be publicly opened and read. Late Bids/Proposals, delivered by mail or in person, will be rejected.

If applicable, bids shall be in accordance with M.G.L. Chapter 30B, Chapter 149 as amended, and Chapter 30, Sections 39A, 39B, and 39F-R.

The right is reserved to reject any or all bids or to accept any part of a bid or the one deemed best for the City and waive any informalities in the bidding if it is in the best interest of the City to do so.

Thomas P. Koch, Mayor
Kathryn R. Hobin, Purchasing Agent

11/8/12

LEGAL NOTICE

CITATION ON PETITION FOR FORMAL ADJUDICATION
Docket No. NO12P2550EA
Commonwealth of Massachusetts
The Trial Court
Probate and Family Court
Norfolk Probate and Family Court
35 Shawmut Road
Canton, MA 02021
(781) 830-1200
Estate of:
Thomas R Coffey
Date of Death:
September 22, 2012

To all interested persons:

A petition has been filed by: **Dawn M Querns** of **Quincy, MA** requesting that the Court enter a formal Decree and Order of testacy and for such other relief as requested in the Petition.

And also requesting that: **Dawn M Querns** of **Quincy, MA** be appointed as Personal Representative(s) of said estate to serve **Without Surety** on the bond.

You have the right to obtain a copy of the Petition from the Petitioner or at the Court. You have a right to object to this proceeding. To do so, you or your attorney must file a written appearance and objection at this Court before: **10:00 A.M. on 11/28/2012**. This is NOT a hearing date, but a deadline by which you must file a written appearance and objection if you object to this proceeding. If you fail to file a timely written appearance and objection followed by an Affidavit of Objections within thirty (30) days of the return date, action may be taken without further notice to you.

The estate is being administered under formal procedure by the Personal Representative under the Massachuetts Uniform Probate Code without supervision by the Court. Inventory and accounts are not required to be filed with the Court, but recipients are entitled to notice regarding the administration from the Personal Representative and can petition the Court in any matter relating to the estate, including distribution of assets and expenses of administration .

WITNESS, Hon. Angela M. Ordoñez, First Justice of this Court.

Date: October 24, 2012
PATRICK W. McDERMOTT
Register of Probate

11/8/12

LEGAL NOTICE

CITATION ON PETITION FOR FORMAL ADJUDICATION
Docket No. NO12P2596EA
Commonwealth of Massachusetts
The Trial Court
Probate and Family Court
Norfolk Probate and Family Court
35 Shawmut Road
Canton, MA 02021
(781) 830-1200
Estate of:
Teresa Sprague
Date of Death:
September 14, 2012

To all interested persons:

A petition has been filed by: **Joseph A Lee** of **Boston, MA** requesting that the Court enter a formal Decree and Order of testacy and for such other relief as requested in the Petition.

And also requesting that: **Joseph A Lee** of **Boston, MA** be appointed as Personal Representative(s) of said estate to serve **Without Surety** on the bond.

You have the right to obtain a copy of the Petition from the Petitioner or at the Court. You have a right to object to this proceeding. To do so, you or your attorney must file a written appearance and objection at this Court before: **10:00 A.M. on 12/05/2012**. This is NOT a hearing date, but a deadline by which you must file a written appearance and objection if you object to this proceeding. If you fail to file a timely written appearance and objection followed by an Affidavit of Objections within thirty (30) days of the return date, action may be taken without further notice to you.

The estate is being administered under formal procedure by the Personal Representative under the Massachuetts Uniform Probate Code without supervision by the Court. Inventory and accounts are not required to be filed with the Court, but recipients are entitled to notice regarding the administration from the Personal Representative and can petition the Court in any matter relating to the estate, including distribution of assets and expenses of administration .

WITNESS, Hon. Angela M. Ordoñez, First Justice of this Court.

Date: October 29, 2012
PATRICK W. McDERMOTT
Register of Probate

11/8/12

CLASSIFIEDS

NOTICE OF PUBLIC HEARING

NOTICE OF PUBLIC HEARING
City of Quincy
ZONING BOARD OF APPEALS
CASE NO. 12-092

Pursuant to the provisions of TITLE 17 of the ***QUINCY MUNICIPAL CODE*** as amended, the Quincy Zoning Board of Appeals will hold an **Open Public Hearing** on **Tuesday, November 27, 2012** at **7:15 pm** on the **Second Floor in the Council Chambers**, Quincy City Hall, 1305 Hancock Street, Quincy, MA 02169. On the application of Jeffrey Hynes for an Appeal to appeal the determination of the Building Inspector for ZBA Case 11-048 in violation of Title 17 as amended Chapter 9.1.6 (appeals) on the premises numbered 205 ELM STREET, QUINCY.

Martin Aikens, Chairman

11/8/12, 11/15/12

NOTICE OF PUBLIC HEARING

NOTICE OF PUBLIC HEARING
City of Quincy
ZONING BOARD OF APPEALS
CASE NO. 12-093

Pursuant to the provisions of TITLE 17 of the ***QUINCY MUNICIPAL CODE*** as amended, the Quincy Zoning Board of Appeals will hold an **Open Public Hearing** on **Tuesday, November 27, 2012** at **7:15 pm** on the **Second Floor in the Council Chambers**, Quincy City Hall, 1305 Hancock Street, Quincy, MA 02169. On the application of Eric Robertson for a Variance to enclose the front entrance from the weather in violation of Title 17 as amended Chapter 4.0 (dimensional) on the premises numbered 21 WAMPATUCK ROAD, QUINCY.

Martin Aikens, Chairman

11/8/12, 11/15/12

NOTICE OF PUBLIC HEARING

NOTICE OF PUBLIC HEARING
City of Quincy
ZONING BOARD OF APPEALS
CASE NO. 12-094

Pursuant to the provisions of TITLE 17 of the ***QUINCY MUNICIPAL CODE*** as amended, the Quincy Zoning Board of Appeals will hold an **Open Public Hearing** on **Tuesday, November 27, 2012** at **7:15 pm** on the **Second Floor in the Council Chambers**, Quincy City Hall, 1305 Hancock Street, Quincy, MA 02169. On the application of Gregory H. Seymourian for a Variance/Special permit Flood Plain to construct in a flood plain overlay district in violation of Title 17 as amended Chapter 4.0 (dimensional) and Chapter 8.1 (flood plain) on the premises numbered 154 RICE ROAD, QUINCY.

Martin Aikens, Chairman

11/8/12, 11/15/12

NOTICE OF PUBLIC HEARING

NOTICE OF PUBLIC HEARING
City of Quincy
ZONING BOARD OF APPEALS
CASE NO. 12-095

Pursuant to the provisions of TITLE 17 of the ***QUINCY MUNICIPAL CODE*** as amended, the Quincy Zoning Board of Appeals will hold an **Open Public Hearing** on **Tuesday, November 27, 2012** at **7:15 pm** on the **Second Floor in the Council Chambers**, Quincy City Hall, 1305 Hancock Street, Quincy, MA 02169. On the application of Cabot, Cabot & Forbes of New England for a Variance/Flood Plain to construct a 10 unit, 6-story residential building with parking garage in violation of Title 17 as amended Chapter 8.4.2 (dimensional requirements for PUD), Chapter 8.4.3 (off street parking) and Chapter 8.1.9 (flood plain special permit) on the premises numbered PENN STREET, QUINCY.

Martin Aikens, Chairman

NOTICE OF PUBLIC HEARING

NOTICE OF PUBLIC HEARING

The Community Preservation Committee of the City of Quincy will hold a Public Hearing on November 15, 2012 at 7:00 PM at the Kennedy Center, 440 East Squantum Street relative to the annual plan of the Community Preservation Committee. All city residents and interested parties are encouraged to attend this meeting.

Coleman Barry
Chairman, CPC

11/01/12, 11/08/12

LEGAL NOTICE

INFORMAL PROBATE PUBLICATION NOTICE
Docket No. NO12P1992EA
Commonwealth of Massachusetts
The Trial Court
Probate and Family Court
Norfolk Division
35 Shawmut Road
Canton, MA 02021
(781) 830-1200
Estate of:
Paul Vespaziani
Date of Death:
May 23, 2012

To all persons interested in the above captioned estate, by Petition of:

Petitioner **Alexander A Vespaziani** of **Dedham, MA**.

John L Vespaziani of **Quincy, MA** has been informally appointed as the Personal Representative of the estate to serve without surety on the bond.

The estate is being administered under informal procedure by the Personal Representative under the Massachusetts Uniform Probate Code without supervision by the Court. Inventory and accounts are not required to be filed with the Court, but interested parties are entitled to notice regarding the administration from the Personal Representative and can petition the Court in any matter relating to the estate, including distribution of assets and expenses of administration. Interested parties are entitled to petition the Court to institute formal proceedings and to obtain orders terminating or restricting the powers of Personal Representatives appointed under informal procedure. A copy of the Petition and Will, if any, can be obtained from the Petitioner.

11/08/12

LEGAL NOTICE

Commonwealth of Massachusetts
The Trial Court
Probate and Family Court
Norfolk Division
Docket No. 12P2000EA

MORTGAGE OF REAL ESTATE

To all persons interested in the estate of **Lawrence J. Falvey, Jr** late of **Quincy,** in said **County of Norfolk.**

A petition has been presented to said Court for authority to mortgage certain real estate of said Lawrence J. Falvey, Jr.. If you desire to object thereto you or your attorney should file a written appearance in said court at Canton before ten o' clock in the forenoon on the **28th day of November, 2012**, the return day of this citation.

Witness, Hon. Angela M. Ordoñez, Esquire, First Judge of said Court this 24th day of October, 2012.

PATRICK W. McDERMOTT
Register of Probate

11/8/12

LEGAL NOTICE

CITATION ON PETITION FOR FORMAL ADJUDICATION
Docket No. NO12P2549EA
Commonwealth of Massachusetts
The Trial Court
Probate and Family Court
Norfolk Probate
and Family Court
35 Shawmut Road
Canton, MA 02021
(781) 830-1200
Estate of:
Ethan Jerome Coffey
Date of Death:
September 22, 2012

To all interested persons:

A petition has been filed by: **Dawn M Querns** of **Quincy, MA** requesting that the Court enter a formal Decree and Order of testacy and for such other relief as requested in the Petition.

And also requesting that: **Dawn M Querns** of **Quincy, MA** be appointed as Personal Representative(s) of said estate to serve **Without Surety** on the bond.

You have the right to obtain a copy of the Petition from the Petitioner or at the Court. You have a right to object to this proceeding. To do so, you or your attorney must file a written appearance and objection at this Court before: **10:00 A.M. on 11/28/2012**. This is NOT a hearing date, but a deadline by which you must file a written appearance and objection if you object to this proceeding. If you fail to file a timely written appearance and objection followed by an Affidavit of Objections within thirty (30) days of the return date, action may be taken without further notice to you.

The estate is being administered under formal procedure by the Personal Representative under the Massachuetts Uniform Probate Code without supervision by the Court. Inventory and accounts are not required to be filed with the Court, but recipients are entitled to notice regarding the administration from the Personal Representative and can petition the Court in any matter relating to the estate, including distribution of assets and expenses of administration .

WITNESS, Hon. Angela M. Ordoñez, First Justice of this Court.

Date: October 24, 2012

PATRICK W. McDERMOTT
Register of Probate

11/8/12

WANTED

OLD HAND TOOLS & BOOKS WANTED

Planes, chisels, adzes, shaves, machinist, and sheetmetal tools, calipers, clamps, anvils, vises.

USEFUL TOOLS, ALL TRADES.

New England history books
Collections: old postcards, toys, military, hunting and fishing items.

LIBERTY TOOL CO.
888-405-2007
Davistownmuseum.org
e-Store & antique sale! TF

PERSONAL

THANK YOU KATHI IN GRANBURY TEXAS
AUNT JEANNE
11/8

CONGRATULATIONS CAIT!
WE ARE VERY PROUD OF YOU AND YOUR ACCOMPLISHMENTS.
LOVE, MOM, DAD, JOHN & MARY
11/8

Nini & Papa
We will miss you in the "Hood".
Congrats on your move.
Love,
Alex & Mikayla
11/8

JOE IN TEXAS
HAPPY VETERANS DAY
FROM YOUR FRIENDS IN QUINCY
11/8

Prayer to Blessed Virgin

"Oh, most beautiful, flower of Mt. Carmel, Fruitful vine, splendor of heaven, Blessed Mother of the Son of God, Immaculate Virgin, assist me in my necessity. Oh, Star of the Sea, help me and show me, herein you are my Mother. Oh, Holy Mary, Mother of God, Queen of Heaven and Earth! I humbly beseech you from the bottom of my heart to succor me in this necessity. There are none that can withstand your power. Oh, Mary, conceived without sin, pray for us who have recourse to thee (three times). Holy Mother, I place this cause in your hands (three times). Say this prayer 3 consecutive days, and then you must publish and it will be granted to you. Thanks to St. Anthony & St. Joseph. K.L.. 11/8

Mite Box Thrift Shop
1 Linden Street, Wollaston
Will be open on Saturday, Nov 10th from 9-3
for your Holiday Shopping
11/8

YOGA

GENTLE TO MODERATE
6 WEEKS $60- BEGINS OCT. 15TH
$12 WALK-IN
UNION CONG CHURCH
136 RAWSON RD.
CHRISTINE 617-472-7550
ONGOING SESSIONS 11/8

MISCELLANEOUS

EDUCATION

Medical Office Trainees NEEDED! Train to become a Medical Office Assistant! No Experience Needed! Job training & Local Placement assistance! HS Diploma/ GED & PC/Internet Needed 1-888-589-9680.

EMPLOYMENT

BECOME A SURROGATE MOTHER! Help an infertile couple! Generous compensation! Non-smoker, 21-42 yrs old, must have given birth visit www.newlifesurrogacy.com or call 908-208-6333

DRIVER: CDL-A Van & Flatbed *New Pay Package! *Very New Trucks *Benefits After 30 Days *Great Miles, Pay *Dependable Hometime *Start Immediately! CDL Graduates Needed! 877-917-2266 drivewithwestern.com

DRIVERS- CDL-A FEDEX GROUND. Small FleetOwners with no-touch freight, hub-to-hub miles and excellent settlement potential. FedEx Ground offers the best opportunity for fleet owners to run a successful operation. *Hub-to-Hub Runs *Fuel Supplement Program *100% Drop & Hook *Safety Incentive *Outstanding Home Time & MORE! FedEx Ground will contract with entitites that are established under state law as corporations. 866-832-6339 www.buildagroundbiz.com

HOME IMPROVEMENT

HAS YOUR BUILDING SHIFTED OR SETTLED? Contact Woodford Brothers Inc, for straightening, leveling, foundation and wood frame repairs at 1-800-OLD-BARN. www.woodfordbros.com

THANK YOU Blessed Mother. Pray 9 Hail Marys for 9 days. Ask for 3 wishes, 1 involving Business and 2 impossible. On 9th day publish this article and your wishes will be answered, even though you may not believe it. B.A.R. 11/8

Gennaro's Eatery

SEEKING: ***experienced Italian-style*** **PIZZA COOK**

This position is for nights from 3 until close. Must work weekends. Must possess quickness & accuracy in the making of pizza & calzones. Must be able to multitask & help out in other areas. Clean up, prep, sanitation & organization routine.

SEEKING: ***extremely experienced*** **SAUTE COOK/ Kitchen Mng w/a strong Italian background**

Speed, quality & consistency are a must. Candidates must have solid culinary background & would be on the saute line the majority of the time. Varied hours, weekends are a must. Other responsibilities include ordering product, watching labor costs, training, managing a small team of cooks, & inventory & sanitation. Must have food sanitation knowledge & Certification. Pay based on exp.

SEEKING: **Bus Person/ Host Needed & Waitstaff Needed Exp. Only**

Cleanliness, customer service skills needed, and Appearance.

These jobs are available now!
Must be able to lift up to 50 lbs.
Must have a valid Social Security number or Working Green Card.
To apply for either position, submit your resume to the email address provided below.

Email: jmarto@comcast.net 11/8

CLASSIFIEDS

HALLS FOR RENT

MORRISETTE LEGION POST
81-83 Liberty St., Quincy
Function Hall Available
Call for Details **617-770-4876**
Internet Capable • Weddings • Showers • Christenings • Meetings After Funeral Gatherings TF

CATERING

SADIES'S CAKES, PASTRIES AND CATERING
419 Hancock St., Quincy
617-770-2253
Affordable catering for all occasions Banquet, Ala Carte and Corporate.
Call for Menu. 11/29

HELP WANTED

BORN AGAIN INTERNATIONAL MINISTRIES
33 Newport Ave. in Quincy
looking to hire a **part-time host pastor, outreach pastor, and a sunday school teacher.**
Volunteer positions are also avaliable.
Interested candidates should send a CD or DVD of your preaching to P.O. Box 190936 Roxbury MA 02118 11/29

DRIVERS WANTED

Drivers: Getting Home is Easier
Chromed out trucks w/APU's
Chromed out pay package!
90% Drop & Hook CDL-A, 6mos Exp.
(888)406-9046 11/8

CLEANING SERVICES

DASILVA CLEANING SERVICES
Home & Office Cleaning
Professional, Affordable
Reliable & Trustworthy
Weekly or Bi-Weekly **References**
CALL **Meiry 781-803-2922** 12/27

SISTERS CLEANING
IF YOU NEED SOMEONE TO CLEAN YOUR HOUSE. WE DO HOUSES, APTS & OFFICES.
CALL NOW 978-587-2252 12/27

SERVICES

POWER PLUMBING
Plumbing, Heating, Gas Fitting
Repairs • New Installations
Dave 617-328-3007
Emergencies
617-792-4054
Master Lic # 13749 TF

Derrick's Painting
Interior/Exterior, Commercial/ Residential, Gutter cleaning, House washing lic & ins.
30 years experience
617-851-1688 11/21

FOR HIRE
Garages, Decks Torn Down, Rubbish Piles Removed
BY ME WITH DUMP & LIFTGATE
$50/HR.
(617)479-5410
"Your Trash is my Ca$h" 11/29

T & M Landscape Co.
- Spring & Fall Cleanups
- Power Washing
- Lawn Mowing Services
- Yard Mulching
- Bushes & Trees Trimmed

Free Estimates
617-733-4554
~ AFFORDABLE RATES ~ 11/29

SKIN CARE

FREE FACIAL
individual or groups
MARY KAY
Celebrating 50 Years
Skincare for Women
Age 12 & Beyond
MICHELLE, *Consultant*
781-258-7564 TF

SERVICES

SEQUOIA LANDSCAPE
Beautifully Done
Shrub Trimming
Lawn Mowing
Cleanups
Mulching
Seeding
Design Services
Garden Walls
Walkways
Plantings
Patios
617-504-0944 11/22
www.sequoialandscape.biz
We Have Been Providing Outstanding Personal Service To Our Clients Since 1993

FALL CLEANUPS
- **Entire Property Cleanups**
- **Gutter Cleaning**
- **Shrub Pruning/Removal**
- **Walkways/Retaining Wall Installation**

Call Chris 617-778-8775
www.cmcguelandscape.com 12/6
Free Estimates **Fully Insured**

SERVICES

S.G. HAROLD
PLUMBING, HEATING & AC
Specializing in Viessman Boiler
Unico Air Conditioning
Home heating repairs & service
Radiant Floor heating
QUINCY
617-471-0914
Unprecedented Service Tailored to You
MA Lic. #10589 TF

AFFORDABLE, HIGHEST QUALITY PAINTING AND HANDYMAN SERVICES.
FREE Estimates • No Job Too Small • Insured • Quincy-Based
CALL KURT AT HAMMERHEAD SERVICES, LLC **901-219-9652** 11/29

FALL CLEAN-UPS

We Rake 'Em, & Take 'Em!
Gutter Cleaning
FREE ESTIMATES
FULLY INSURED
IMAGE LANDSCAPING
617-471-0044 11/15

JUNK CARS WANTED

JUNK CARS WANTED
(617) 481-6699
(508) 577-0073 11/21

FOR SALE

1993 Buick Le Sabre
for sale 74,000 miles
Ideal for new driver as first car
$2000 or best offer
617-773-9092 11/8

SERVICES

SAVE *Budget Fuel*
Fuel Assistance
Senior Discount
Full Service
617-328-4063 TF

5 CLANCY BROTHERS PEST CONTROL
You got 'em! We'll get 'em!
(617)328-8387 11/15

GUTTER CLEANING & REPAIRS
PEST CONTROL
Home Repairs
I Answer My Phone!
RICH **617-773-6432** 12/27

DCS PROPERTY MANAGEMENT
One call does it ALL!!!
- **Fall Clean ups**
- **Snow Plowing**
- **Snow Removal** & more

FREE ESTIMATES
10% OFF FIRST SERVICE
Joe (857)939-3442 1/17

FOR LEASE

COMMERCIAL SPACE AVAILABLE
1800 sq. ft. Including
Loading Dock & Conveyor Belt
330 Washington St.
Quincy
Please call Nancy
857-312-3653 11/8

SERVICES

HAMMERHEAD GREEN
CERTIFIED MASS HERS RATER. ASSIST BUILDERS IN MEETING STRETCH CODE COMPLIANCE. ASSIST HVAC CONTRACTORS IN TESTING DUCT INSTALLATION. OFFER ENERGY EFFICIENCY STRATEGIES, BLOWER DOOR & DUCT BLASTER TESTING FOR AIR LEAKAGE & THERMAL ENVELOPE TESTING. QUINCY BASED. CALL KURT AT HAMMERHEAD GREEN.
901-219-9652. 11/29

Campbell Electric
24 HOUR Service
Commercial/Residential
Fire Alarms ~Security
Master Elec. Lic #A10237
781-848-9078
www.campbellelectric.com 11/29

HTA
Hancock T.V. & Appliance
Sales, Service, Parts & Installation
Since 1945
(617) 472-1710
115 Franklin Street, Quincy, MA
hancocktvandappliance.com

THOMAS C. SWEENEY
Smaller Jobs a Specialty
49 Years Experience
Carpentry, Siding, Painting, Porches
Viny/Windows, Doors
Roofing, Decking, Steps
License #1373 Free Estimates
Reliable 617-825-1210 References 11/29

DG'S YARD MAINTENANCE
LAWN MOWING
SERIOUS ABOUT SERVICE
REASONABLE RATES
FULLY INSURED
SMALL TREE REMOVAL
OVERSEEDING / SOD
MULCHING, WEEDING & EDGING
HEDGE & SHRUB TRIMMING OR REMOVAL
ROTOTILLING & DETHATCHING
CLEAN-UPS
617-786-9558 *FREE ESTIMATES*

Russ DiBona & Son Landscaping, Inc.
Russ DiBona
President/CEO
Lawn Installation/Reseeding • Mulch
Bobcat Service • Walls • Walks • Patios
Spring/Fall Clean-Ups • Shrub Pruning
Snow Plowing, Sanding/Salting & Removal
Cell 617-429-4813 • Work 617-774-0480
russdibona1.com russdibona@hotmail.com 11/15

The Quincy Sun

CLASSIFIED AD FORM

MAIL TO: THE QUINCY SUN, 1372 HANCOCK STREET, QUINCY, MA 02169
PAYABLE IN ADVANCE. Payment must accompany order.

INDEX
- ❑ Services
- ❑ For Sale
- ❑ Autos
- ❑ Boats
- ❑ For Rent
- ❑ Wanted
- ❑ Help Wanted
- ❑ Work Wanted
- ❑ Pets
- ❑ Lost & Found
- ❑ Real Estate
- ❑ Antiques
- ❑ Flea Markets
- ❑ Yard Sales
- ❑ Instruction
- ❑ Day Care
- ❑ Personal
- ❑ Miscellaneous

RATES

1 WEEK ❑ $8.00 for one insertion, up to 20 words, 10¢ for each additional word.

3-7 WEEKS ❑ $7.00 per insertion up to 20 words for 3-7 insertions of the same ad, 10¢ each additional word.

8-12 WEEKS ❑ $6.75 per insertion, up to 20 words, for 8-12 insertions of the same ad 10¢ for each additional word.

13 WEEKS OR MORE ❑ $6.50 per insertion, up to 20 words, for 13 or more insertions of the same ad 10¢ for each additional word.

❑ Enclosed is $ _____ for the following ad to run _____ weeks in **The Quincy Sun.**

COPY: _____

_____

_____

_____

_____

NO REFUND WILL BE MADE AT THIS CONTRACT RATE IN THE EVENT OF CANCELLATION.
DEADLINE: FRIDAY AT 4PM. PLEASE INCLUDE YOUR PHONE NUMBER IN AD.

SUN FUN PAGE

King Crossword

ACROSS
1 That guy
4 Actor Malcolm- — Warner
9 Throng
12 Historic time
13 Give a speech
14 Lawyers' org.
15 Mexican street musicians
17 Deteriorate
18 "CSI" evidence
19 Easter bouquet
21 Insist on
24 Racetrack tipster
25 Greek H
26 Pick a target
28 Water nymph
31 The Red Planet
33 Curved line
35 Knob on a shield
36 Of a pelvic bone
38 Weep loudly
40 Right angle
41 Guitarist Lofgren
43 Tidbit
45 Slanted typeface
47 — choy
48 Wicked
49 Showy yellow flowers
54 Anger
55 Buckwheat pancakes
56 "Of course"
57 "Mayday!"
58 Marsh plant
59 Ram's mate

DOWN
1 Height of fashion?
2 Gershwin brother
3 Scratch
4 "AbFab" actress Lumley
5 Region of simple, quiet pleasure
6 — -jongg
7 Cockeyed
8 Injury
9 Eastern Canadian provinces
10 Reed instrument
11 Dugout
supply
16 Greek mountain
20 Waikiki wingding
21 Actress Moore
22 And others (Lat.)
23 Tenderizing sauces
27 "— Doubtfire"
29 Competent
30 Barbie or Raggedy Ann
32 Take to the seas
34 Barbershop treatment
37 Goes up
39 Dance to rock music
42 Weighing device
44 Old theater letters
45 Wading bird
46 Poi base
50 Disencumber
51 Caustic solution
52 Morning moisture
53 Away from NNW

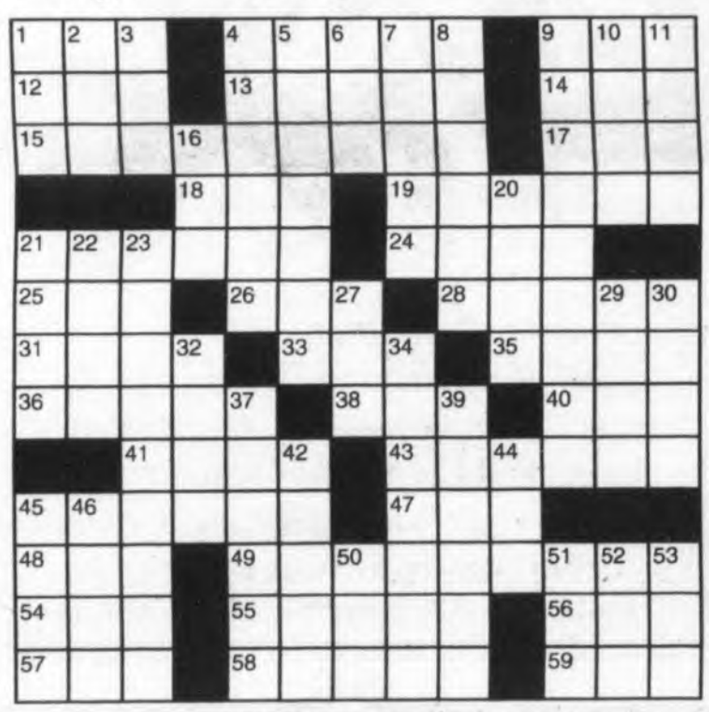

© 2012 King Features Synd., Inc.

Wishing Well®

3	7	6	3	2	4	2	4	8	2	6	5	3
L	Y	A	E	S	L	H	O	V	A	G	C	A
8	3	8	7	6	7	5	7	2	4	8	2	3
I	R	S	O	R	U	O	A	R	O	I	E	N
8	5	4	8	6	8	3	7	5	7	3	2	8
T	L	K	O	E	R	N	R	L	E	E	I	A
7	6	4	8	6	3	6	3	5	3	7	6	3
T	E	T	R	A	W	B	S	E	K	H	L	I
6	8	2	3	8	5	8	7	8	3	6	7	4
E	R	D	L	I	G	V	E	E	L	F	L	O
6	7	2	5	7	2	3	7	8	2	6	5	4
R	E	E	E	A	A	S	D	S	S	I	B	S
7	6	5	6	7	6	4	6	5	4	5	4	5
E	E	O	N	R	D	E	S	U	L	N	F	D

HERE IS A PLEASANT LITTLE GAME that will give you a message every day. It's a numerical puzzle designed to spell out your fortune. Count the letters in your first name. If the number of letters is 6 or more, subtract 4. If the number is less than 6, add 3. The result is your key number. Start at the upper left-hand corner and check one of your key numbers, left to right. Then read the message the letters under the checked figures give you.

© 2012 King Features Synd., Inc. All rights reserved

HOCUS-FOCUS

BY HENRY BOLTINOFF

© 2012 King Features Synd., Inc. All rights reserved.

FIND AT LEAST 6 DIFFERENCES BETWEEN PANELS.

Differences: 1. Picture is missing. 2. Spoon is missing. 3. Paper towels are missing. 4. Socks are shorter. 5. Handle is missing. 6. Box is different.

Trivia test by Fifi Rodriguez

1. LANGUAGE: Variety magazine coined the term "oater" to describe what kind of entertainment?
2. MATH: What is the Arabic equivalent of the Roman numeral LXXX?
3. STYLE: What is the function of furniture called an etagere?
4. FOOD: What is the chief ingredient in caponata?
5. MEASUREMENTS: What did the Binet-Simon Scale measure?
6. GEOGRAPHY: On which continent is the country of Paraguay located?
7. MEDICINE: What is digitalis used to treat?
8. ENTERTAINMENT: Which humorist created the fictional town of Lake Wobegon?
9. GENERAL KNOWLEDGE: What is an aqueduct?
10. LITERATURE: Who wrote the novel "The Portrait of a Lady"?

Answers
1. A Western film
2. 80
3. It's a stand with open shelves for display
4. Eggplant
5. Intelligence
6. South America
7. Congestive heart failure
8. Garrison Keillor
9. An artificial channel to bring water to a town
10. Henry James

(c) 2012 King Features Synd., Inc.

MAGIC MAZE ● STANDARD

E L P A T S K C I T S D R A Y
U C O N V E N T I O N A L S Q
N L N J G E N X C S Z K X V T
R K P E N L J O O N S R H E C
A M O Y R W S V T D O A T R P
E N O O L E K T I S O M L G E
C G B D B Z F X O W H H M C U
S R U D E T P E C C A C T O P
O M L A J L X I R G K N U R C
E D B E G A R E V A A E Y O O
X R A L U G E R T W U B T S T

Find the listed words in the diagram. They run in all directions - forward, backward, up, down and diagonally.

Accepted	Common	Orthodox	Stock
Average	Conventional	Reference	Textbook
Benchmark	Gauge	Regular	Touchstone
Classic	Model	Staple	

@ 2012 King Features Synd., Inc. All rights reserved.

Salome's Stars

ARIES (March 21 to April 19) Restless Rams and Ewes might want to let others finish a current project while they start something new. But if you do, you could risk losing out on a future opportunity.
TAURUS (April 20 to May 20) The Bovine's creative forces start revving up as you plan for the upcoming holidays. Some practical aspects also emerge, especially where money is involved.
GEMINI (May 21 to June 20) Moments of doubt disrupt your otherwise clear sense of purpose. Don't ignore them. They could be telling you not to rush into anything until you know more about it.
CANCER (June 21 to July 22) A planned trip might have to be delayed. Plan to use this new free time to update your skills and your resume so you'll be ready when a new job opportunity opens.
LEO (July 23 to August 22) A flood of holiday party bids from business contacts allows you to mix work and pleasure. Your knowledge plus your Leonine charm wins you a new slew of admirers.
VIRGO (August 23 to September 22) An unexpected act by a colleague complicates an agreement, causing delays in implementing it. Check out the motive for this move: It's not what you might suspect.
LIBRA (September 23 to October 22) You might want to cut ties with an ingrate who seems to have forgotten your past generosity. But there might be a reason for this behavior that you should know about. Ask.
SCORPIO (October 23 to November 21) Be careful not to set things in stone. Much could happen over the next several days that will make you rethink some decisions and maybe change them.
SAGITTARIUS (November 22 to December 21) Your plans to help provide holiday cheer for the less fortunate inspire others to follow your generous example. Expect welcome news by week's end.
CAPRICORN (December 22 to January 19) You're in your glory as you start planning for the holiday season ahead. But leave time to deal with a problem that needs a quick and fair resolution.
AQUARIUS (January 20 to February 18) The upcoming holiday season provides a perfect setting for strengthening relationships with kin and others. A new contact has important information.
PISCES (February 19 to March 20) Instead of fretting over a cutting remark by a co-worker, chalk it up to an outburst of envy of your well-respected status among both your colleagues and superiors.
BORN THIS WEEK: You instinctively know when to be serious and when to be humorous -- attributes everyone finds endearing.

(c) 2012 King Features Syndicate, Inc.

CryptoQuip

This is a simple substitution cipher in which each letter used stands for another. If you think that X equals O, it will equal O throughout the puzzle. Solution is accomplished by trial and error.

Clue: **Q** equals **P**

ONUK XOR QURQSU IUX

YHBBDUC, D IJUGG TRJ YDINX

GHT XNUT UKXUB DKXR HK

HSXHBUC GXHXU.

© 2012 King Features Synd., Inc.

— King Crossword —

Answers

Solution time: 27 mins.

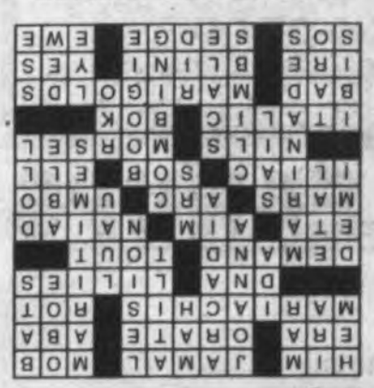

Magic Maze

ANSWERS:

— MASTER

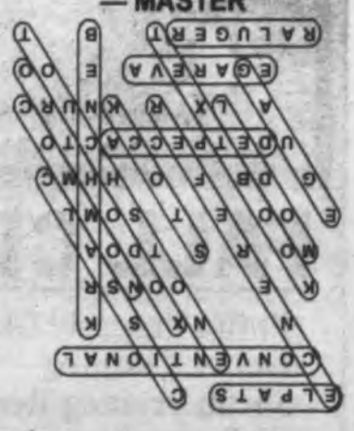

Cyptoquip

ANSWER:

When two people get married, I guess you might say they enter into an altared state.

NQ Girls' Soccer Loses Heartbreaker To Dartmouth

RED RAIDER freshman forward Hayley Houlihan beats out Dartmouth senior Morgan Gidley for the ball. North Quincy bowed to Dartmouth in the tournament, losing 2-0 on penalty kicks Sunday evening at Veterans Memorial Stadium.

NQHS Forward Ciara Forde fights for the ball against Dartmouth #6 Senior Morgan Gidley.

Quincy Sun Photos/Lisa Aimola

NORTH QUINCY Goalkeeper Christine Kelliher keeps a focused eye on the field during the game against Dartmouth.

NORTH QUINCY's Sydney Chang races for the ball against a Dartmouth opponent in the Red Raider's tournament game Sunday at Veterans Memorial Stadium.

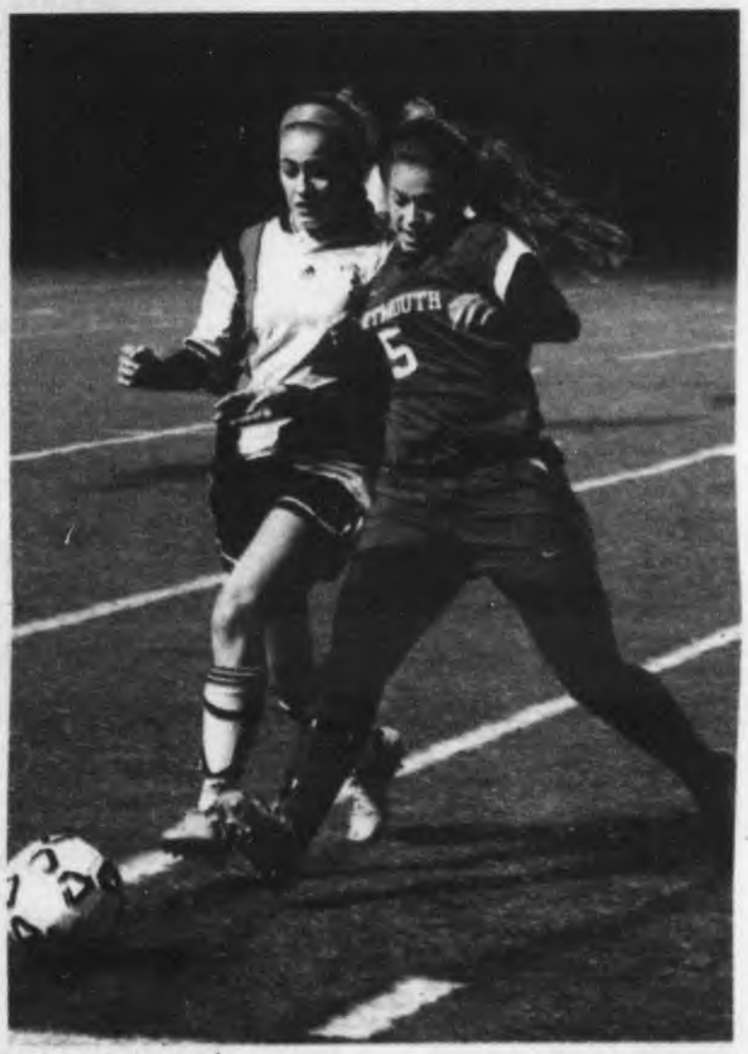

NQHS Midfielder Abby Smith (left) goes up against Dartmouth senior Jackie Salvador.

NORTH QUINCY defends its goal as this Dartmouth shot goes high over the net.

Sadie's Designer Cakes & Pastries

Open Thanksgiving 8am-Noon

ORDERS DUE BEFORE NOV. 16TH

419 Hancock St. Quincy
(617)770-CAKE(2253)
www.sadiescakes.com

HAPPY THANKSGIVING!

Order Pies, Bread & Rolls, Cookies, Pumpkin Bread & Pastries.

COMPLETE TURKEY DINNER
WITH MASHED POTATOES, STUFFING, PEAS, GRAVY, ROLLS & PIE.
FEEDS 10-12 $65.00 20-25 $125.00
INDIVIDUAL TURKEY DINNER $9.95

"WEEKLY SPECIAL"
Cannoli's 50¢
Pistachio, Chocolate or Pumpkin
(Special Thurs. Fri & Sat. only)

QHS Senior Amelia Wool Receives Peer Leadership Award

District Attorney Michael W. Morrissey recently presented Quincy High School Senior Amelia Wool with a Peer Leadership Award for 2012.

She was one of just 23 Norfolk County high school students to win the award this year.

"The strength and health of school communities is derived from the students and student leaders who lead by example," Morrissey said after presenting the award at his 2012 Peer Leadership Conference. "Good teachers and thoughtful administrators are important, but it is students like Amelia doing the work."

QHS principal Frank C. Santoro nominated Wool for the award, citing her work with the American Red Cross and Quincy Crisis Center food drives, her service at the QHS Leadership Camp, work founding QHS's Students Against Destructive Decisions Club, the Dance Committee, and an impressive list of volunteer activities in the Quincy community.

AMELIA WOOL, a senior at Quincy High School, receives congratulations from District Attorney Michael W. Morrissey, left, and Quincy High Principal Frank C. Santoro after receiving a 2012 Norfolk County Peer Leadership Award.

"Quincy High School and the entire Quincy community are fortunate to be the beneficiary of the many talents and dedication of Amelia Wool," Santoro wrote in his nomination.

The award presentations were made about half way through the five-hour Peer Leadership Conference, which supplied workshops and presentations on bullying prevention, dating violence, drug and alcohol use, mentoring and other subjects to more than 150 students hand-chosen to attend from across the county. "We worked to put together a program that might supply tools to the students who are shaping the attitudes and cultures within our schools," Morrissey said.

Caryn's Corner
25th Anniversary Celebration

You're invited to our 25th Anniversary party.
Monday, November 12, 2012
4pm - 7pm.
Refreshments will be served, door prizes, and 25% off everything in the store except Pandora jewelry.

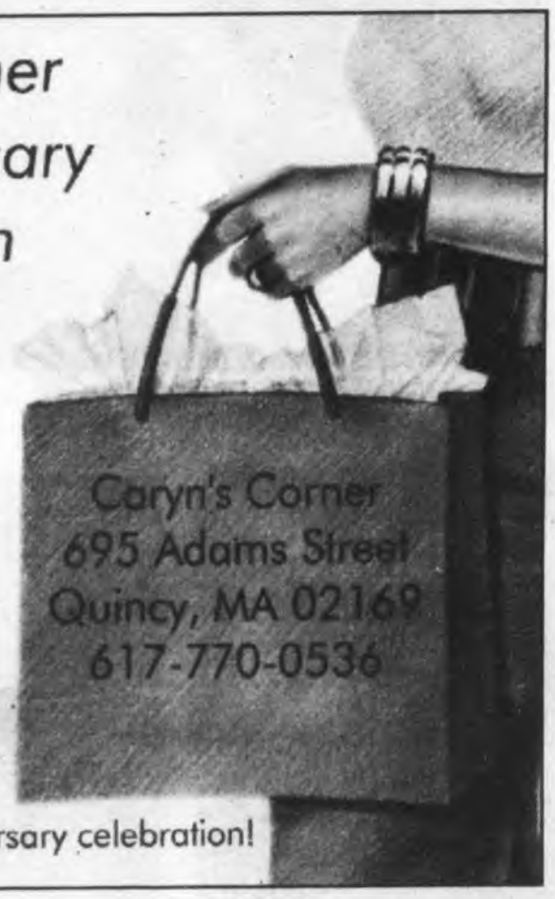

www.carynscornerquincy.com

Please join us for our silver anniversary celebration!

COMFORT TIME @ ALBA
4-6pm Every Day
All under $20.00

BUCATINI ALL' AMATRICIANA
FUSILLI BOLOGNESE
PEAR & MASCARPONE SACCHETTI
BAKED GNOCCHI AL FORNO
PENNE WITH CHICKEN & BROCCOLI
LINGUINE WITH MARINARA
CHICKEN MARSALA
BAKED STUFFED JUMBO SHRIMP
CHICKEN PARMESAN
GREMOLATA BAKED COD
SPICY SEAFOOD FRA DIAVOLO
ROASTED CHICKEN PICCATA
HADDOCK FRANCAISE
ROASTED 1/2 CHICKEN UNDER A BRICK
OVEN BAKED MEATLOAF
ROASTED WILD SALMON
SLICED BEEF TENDERLOIN

11 years voted Best Dining Excellence in Quincy
1486 Hancock St. Quincy • (617)376-2522
www.albaquincy.com

Living in Abundance

Come and explore how spirituality enriches your life with greater wisdom, happiness, and health.

International speaker, Evan Mehlenbacher, is a practitioner and teacher of Christian Science healing and a member of the Christian Science Board of Lectureship.

Sunday, November 18, 2012, at 3:00 P. M
American Legion Post #294
80-83 Liberty Street, Quincy, 02169

ASSEMBLY

NOW OPEN!!!

Serving Lunch 11:30-4:00 & Dinner 4:00-10:00

ENTERTAINMENT SATURDAYS
10pm-1am
11/10.... Bobbin Reggae
11/17.... Late Night Radio
11/24.... DJ Damien

Book your Holiday Party!

ASSEMBLY

425 Hancock St. Quincy
(617)302-4696 • (617)302-4987

John Adams Honored On 277th Birthday Anniversary

Page 2

West Quincy Elks Win 3rd Straight Youth Football Title

Page 35

69 **********CAR-RT LOT**B-09
THOMAS CRAN PUBLIC LIBRARY
PO BOX 699164
QUINCY MA 02269-9164
****

The Quincy Sun

Historic Quincy's Hometown Weekly Newspaper Since 1968

VOL. 45 No. 9 | Thursday, November 15, 2012 | 75¢

Thank You Veterans For Your Service

GOLD STAR MOTHER Angela Durkin pauses at two memorial wreaths placed at the World War I "Doughboy" Statue at the Adams Academy during Quincy's Veterans' Day observance Sunday. Durkin's daughter, Ciara, died Sept. 28 2007 while serving in Afghanistan. Saluting are Marc Connolly (second from right), commander of the Quincy Veterans Council; and George Nicholson, a disabled Vietnam veteran and the keynote speaker at the ceremony. Story on Page 9. Other Photos on Pages 18 and 19.

MORRISETTE AMERICAN LEGION Squadron 294, Sons of the American Legion Senior Vice Commander James Gill (left) and SAL Commander Paul Moody walk with a memorial wreath to placed at the flag pole at Flags for Veterans Island in memory of all veterans who have served their country.

'OUR MEN AND WOMEN in the uniforms of the American Armed Forces know that they have your unwavering faith and support," Keynote Speaker and Vietnam Veteran George Nicholson (at podium) said in thanking the city of Quincy for its support of veterans. Elected officials looking on include (from left), City Council President Michael McFarland, Mayor Thomas Koch, Cong. Stephen Lynch and state Rep. Tackey Chan.

'VIETNAM VETERANS, more than any other veteran community, need to know we value their service and sacrifice," said guest speaker Larry Norton, commander of the Vietnam Combat Veterans, in his remarks at Sunday's Sons of the American Legion, Cyril P. Morrisette Post Squadron 294, Veterans Day Observance at Flags for Veterans Island at Fort Square.

ROBERT LaFLEUR, past commander Morrisette Legion Post/SAL 294 and Commander of the DAV 79, plays taps at the conclusion of the Sons of the American Legion, Squadron 294, Veterans Day Observance Sunday at Flags for Veterans Island, Fort Square in Quincy.

AMERICAN FLAGS, each representing a local veteran who served his or her country, decorate Flags for Veterans Island at Fort Square in Quincy.

Quincy Sun Photos/ Robert Bosworth

FR Bridge Project Begins - *Page 3* ◆ Track Dedication Sunday - *Page 11*
Nominations Open For Henry Bosworth Memorial Award - *Page 22*

For more Quincy news, visit:
The Quincy Sun.com

John Adams: Advocate For Public Education, Strong Navy

Wreath-Laying Honors Second President On 277th Birthday Anniversary

By SCOTT JACKSON

At a Presidential wreath-laying ceremony last Thursday celebrating the 277th anniversary of John Adams' birth, the second president of the United States was honored for his belief in education for all.

Emily Rines, a member of the Woodward School's class of 2013, reminded the audience that Adams emphasized when he wrote Massachusetts' constitution with his cousin Samuel Adams and James Bowdoin in 1779.

"It was John Adams' belief in the idea of broad education for all Americans I'd like to speak about with sincere gratitude on behalf of all the students in this audience because we're all direct beneficiaries," Rines said. "Any history of John Adams tells us that he was a scholar. He loved books and took wisdom and comfort from reading literature.

"For students his greatest gift to us might be his contribution to our Massachusetts state constitution. In addition to articulating the structure of government, President Adams saw the education of citizens as necessary for the survival of democracy and this is written directly into our state's constitution as a duty of the legislature."

MEMBERS OF THE Navy Operational Support Center Quincy PS1 Florrie Lambert (left) and HM2 Crystal Galvin (right), escort the Presidential Wreath in honor of President John Adams' 277th birthday anniversary down the aisle of United First Parish Church prior to its placement on the second President's tomb. *Quincy Sun Photos/Emily Taft*

PRESIDENTIAL WREATH is placed on the tomb of President John Adams in the crypt at United First Parish Church. From left are: Historian Bill Westland, state Sen. John Keenan, Rev. Dave Johnson, Vice President of United First Parish Church H. Kirkland Switzer II, and Woodward School for Girls Senior Emily Rines.

Rines also paid tribute to Adams' wife Abigail Adams, one of only two women in American history to be the wife of one president and the mother of another. Rines credited her with advancing the cause of women's education, adding that Abigail and John's relationship with Ebenezer and Mary Ann Woodward helped inspire the founding of the Woodward School.

"Abigail Adams is a powerful figure in her own right. A wonderful writer, she is an inspiration to a student like me who attends a girls' school," Rines said. "She wrote of the state of women's education in her time, 'I regret the trampling, narrow, contracted education of females in my own country. It is really mortifying when a women possessed with a common share of understanding considers a difference in education between a male and female sex.'

"By founding my school that began to change. And we cannot help believe, especially because of their close association with the Woodwards, that John and Abigail Adams had much to do with the advancement of education for girls and women. Because of John Adams' great passion, intelligence, vision, and idealism and the shared goals and personal generosity of other Americans like him, the students sitting in this church today are the recipients of a promise and commitment John Adams was determined to put in the Massachusetts Constitution."

Rines wasn't the only one who commented on Adams' belief in public education. Two speakers – Adams National Historical Park Deputy Supt. Caroline Keinath and Quincy Historical Society Director Dr. Ed Fitzgerald – were asked to reflect on a quote John wrote to Abigail in 1780 while he was in Paris negotiating the treaty that ended the Revolutionary War.

"I must study politics and war that my sons may have liberty to study mathematics and philosophy. My sons ought to study mathematics and philosophy, geography, natural history, naval architecture, navigation, com-

Cont'd On Page 14

COMFORT TIME @ **ALBA**
4-6pm Every Day
All under $20.00

BUCATINI ALL' AMATRICIANA
FUSILLI BOLOGNESE
PEAR & MASCARPONE SACCHETTI
BAKED GNOCCHI AL FORNO
PENNE WITH CHICKEN & BROCCOLI
LINGUINE WITH MARINARA
CHICKEN MARSALA
BAKED STUFFED JUMBO SHRIMP
CHICKEN PARMESAN
GREMOLATA BAKED COD
SPICY SEAFOOD FRA DIAVOLO
ROASTED CHICKEN PICCATA
HADDOCK FRANCAISE
ROASTED 1/2 CHICKEN UNDER A BRICK
OVEN BAKED MEATLOAF
ROASTED WILD SALMON
SLICED BEEF TENDERLOIN

11 years voted Best Dining Excellence in Quincy
1486 Hancock St. Quincy • (617)376-2522
www.albaquincy.com

When It's Time To Talk To Your Parents...
Talk to us First – *We're here to help!*

Allerton House
Assisted Living Communities

Come for lunch & stay for a tour.

Call Today!
Duxbury 781-585-7136
Hingham 781-749-3322
Marshfield *Including Memory Care* 866-939-1070
Quincy 617-471-2600
Weymouth 781-335-8666

A tradition of quality care from our family to yours

The Welch

www.welchhcg.com

Ground Broken For New $244M Fore River Bridge

Construction Of Vertical Lift Bridge Expected To Be Completed In 2015

By SCOTT JACKSON

At a groundbreaking ceremony for the new $244 million Fore River Bridge last Friday in North Weymouth, Gov. Deval Patrick called the project an opportunity for long-term growth along the South Shore.

"Investing in infrastructure is the unglamorous part of legislating but it supports everything else. It creates jobs right now but it's a platform for growth and for development over time," Patrick said. "The promise of this region is very, very high and very exciting."

The new bridge will have a 58.5-foot vertical clearance, compared to the 50-foot clearance the current temporary span has. At 250 feet, the shipping channel under the bridge will be 75 feet wider than it is now. Because of the widened channel, a vertical-lift bridge was chosen over a bascule design similar to the old Fore River Bridge that was built in 1936 and replaced by the temporary one in 2002.

"This bridge is going to be a great addition to the community. It's going to be higher and wider. Higher so there's more clearance and doesn't have to open as often and wider so that it can accommodate more of the traffic needs of the South Shore," Patrick said. "There will be opportunities for biking and for walking on the bridge as well.

"I know there's been some back and forth about the design but the design is thoughtful, sensible, attractive and it certainly beats the temporary bridge we have."

Sen. John Keenan echoed the governor's sentiments adding that communities throughout the South Shore, and not just the three cities near the bridge, would benefit from it.

"It's great to see DOT, to see the governor here in this area because it's such a vital area. This bridge, which is the good work of investment and infrastructure, will benefit not only Quincy, Braintree, and Weymouth – the communities that directly abut it – but also the entire region," Keenan said. "It's a vital link between the South Shore, the city of Boston, and the communities that lie in between. It's great to see the investment. It's exciting to see the work begin."

Sen. Bob Hedlund, a Weymouth Republican, credited former state Treasurer Tim Cahill for helping put together funding concepts for the new bridge while he was in office.

"This is something that really we've waited a long time for," Hedlund said. "I just want to mention also someone else who worked very closely with us on it, he's obviously not here today, but State Treasurer Tim Cahill came to us originally with some of the concept funding that we're utilizing today. We worked very closely with his office."

House Majority Leader Ron Mariano, who represents Quincy Point and parts of Weymouth, said the ground breaking came after years of work put in by himself and Hedlund on behalf of their constituents affected by the old bridge's frequent openings.

"This is the culmination of a long, long process that Bob and I began probably about 15 years ago. It all began because I had a gentleman who lived in Idlewell (a Weymouth neighborhood) and whenever the bridge would open it would aggravate him and he would call me up. So if it was 11 o'clock at night he'd call; if it was two in the morning he'd call," Mariano said. "I'm sad to report he's gone so he won't be able to see the beautiful new structure with a reduced number of openings."

LOCAL OFFICIALS joined Gov. Deval Patrick (third from right) at a ground-breaking ceremony Nov. 9 for the Fore River Bridge replacement project. From left are: State Sen. John Keenan, Councillor Douglas Gutro, Ward 1 Councillor Margaret Laforest, House Majority Leader Ron Mariano, Gov. Patrick, Ward 2 Councillor Brad Croall and state Rep. Tackey Chan.
Quincy Sun Photo/Emily Taft

The Fore River Bridge project is part of the Patrick administration's $2 billion accelerated bridge program. The Fore River Bridge is the most expensive project in the program, which uses a design-build process to expedite the work. Mariano believes the replacement of the Fore River Bridge wouldn't be possible without the governor's initiative.

"I believe that this bridge wouldn't have happened if we didn't have an accelerated bridge program. We were struggling to cobble money together. We used to lobby anyone who would listen to us about the importance of this bridge as an economic connection to the lower part of the South Shore," Mariano said. "This is vital. If you've traveled it at rush hour you know how many people are struggling to get to Boston. It is the lifeline of the South Shore."

Cont'd On Page 20

Early Deadline For Next Week's Quincy Sun

Because of the Thanksgiving Day holiday, *The Quincy Sun* will be published a day earlier next week, necessitating an early news and advertising deadline. The paper will go to press Monday and be circulated on Tuesday.

News, socials, church and youth sports releases as well as retail, legal and classified advertising should be in The Sun office, 1372 Hancock St., Quincy Center, by noon tomorrow (Friday) for the Wednesday, Nov. 21 issue.

Thank you for your cooperation.

Jimbo's Pizza
Subs & Seafood
NOW OPEN!!!
Come see "Jimbo"
the familiar face in Quincy 27 years!!
Large Cheese Pizza
$7.99 + tax
Inside Richards Market
243 Atlantic St., Quincy
(617)471-2222

PAYING TOP DOLLAR
for your unwanted jewelry!

APPRAISING, BUYING & SELLING...
Del Greco *Coins*
399 Washington Street • Route 53 • Weymouth
Located off Rt. 3, exit 16A, to Rt. 53N
781.337.5069
Hours: Monday - Friday 9 - 5 • Saturday 9:30 - 2

Refinance your Jumbo at an excellent rate!

3.29% APR
15-YEAR FIXED
NO POINTS!

Here's your chance to lower the rate and shorten the term on your fixed-rate Jumbo mortgage ... or convert your adjustable-rate Jumbo to a fixed *before* rates start moving up. Right now, Colonial Federal has $10 million to lend in Jumbo mortgages at a very favorable fixed rate. If you're determined to pay off your mortgage as soon as possible, this loan *will* help you do that. Come see us or call Angela Blanchard, VP/Retail Lending, at 617-471-0750. Or apply online at colonialfed.com. Have another loan or term in mind? Call us. We may be able to help.
(Also available for new Jumbo loans.)

COLONIAL FEDERAL SAVINGS BANK
"Your neighborhood bank!"
QUINCY: 15 Beach Street 617-471-0750 • 1000 Southern Artery (Residents only) 617-479-1430
HOLBROOK: 802 South Franklin Street 781-767-1776
EAST WEYMOUTH: Middle & Washington Streets 781-331-1776 • www.colonialfed.com
LENDER
Insured FDIC

Some additional facts: Annual Percentage Rate (APR) effective as of 11/7/12 and may change. Applies to 1-2 family owner-occupied homes. Assumes a maximum 80% loan-to-value and first mortgage position. Subject to credit approval. A 15-Year Jumbo loan would be repaid in 180 equal monthly principal plus interest payments of $7.03 per $1000 borrowed, which do not include taxes or insurance premiums, if applicable. So your actual monthly payment will be greater. Must borrow at least $417,000 for this loan.

Rogers Jewelry: A Retail Mainstay In Quincy Center

Son Beams

By ROBERT BOSWORTH

Mark Bertman calls it a "great journey." He also considers himself a retail survivor.

But he's much more than that.

Mark has become an iconic presence in Quincy as much as the family business, Rogers Jewelry, that first opened its doors at 1402 Hancock St. in 1960.

Today, 52 years later, Rogers Jewelry is the longest continuously operating retail establishment in Quincy Center. The glass and granite facade store is as much a mainstay of downtown Quincy as the Granite Trust Building where it is located.

Mark, who comes to work virtually every day the store is open, is the company treasurer. His wife, Isobel, also works at the store. Their son Jeffrey, one of the store's two graduate gemologists, is company president.

Over the last 52 years, Mark Bertman has seen virtually everything in the retail district of Quincy Center. That journey has seen the downtown's ups and downs.

Mark, an early business leader who's remained active in civic affairs for many years, had a front row seat to Quincy Center's hey-days as Shopperstown, U.S.A. That nickname surfaced in the 1950s while Quincy's downtown was a retail destination with dozens of storefronts. Those years lasted throughout the 1960s but began to fade in the early 1970s as some anchor stores like Sears migrated to the shopping malls.

Other stores closed for other reasons. Some lost customers with decreased foot traffic. Family businesses shuttered because there were no heirs to keep them going.

It wasn't only retail. The number of banks has dwindled. Bertman can count off seven banks in the downtown at one time. Today, only one remains: Bank of America.

If you think Mark Bertman is nostalgic for those Shopperstown days to return to Quincy, think again.

"Quincy was a shopping center and I still hear that and people still talk about it but there's no place in the country that is still what it was 40 years ago. It's not just here. Gimbel's is gone. Jordan Marsh is gone.

"It hasn't happened anywhere in the country. New York City has reinvented itself somewhat through smaller merchants but it's certainly not those huge stores and that type of operation of what it used to be. Plus, there's all new merchants. Everyone has changed the direction they are going into and the goods they are selling and what's going to attract customers."

With the construction phase of the first two buildings of the city's $1.6 billion downtown revitalization project scheduled to break ground early next year, there may be some citizens who think the center will return to its Shopperstown hey-days.

ROGERS JEWELRY has been a family business at 1402 Hancock St. for more than 52 years. Mark Bertman (left) with his son, Jeff Bertman, a graduate gemologist.

Quincy Sun Photo/Robert Bosworth

But that's not really the idea.

The downtown project has more to do with creating a new vibrant neighborhood with high-rise apartment and condo buildings, a hotel, movie theatre and new retail specialty shops. So while Thom McAnn, Remick's and Sawyer's are not coming back, new speciality stores will be the fabric of a new Quincy Center "retail quilt," officials say.

"I think we could use a nice gift shop, maybe a stationery store or a good card store," Bertman says. "There are people who are creative who will come in and sell things that we can't even think of. People always think of new things."

But to drive a new retail engine downtown, it's going to take people and foot traffic. That's why Bertman and others who support the project believe the most important component initially to the downtown plan is the residential aspect.

People living downtown will shop downtown.

One good indication that the center is on the upswing is its thriving restaurant climate.

"Look at how the restaurants are doing," Bertman says. "They're doing pretty well at night. People who are frequenting the restaurants are coming from out of town because the reputation is there is good food here.

"People are interested in coming here so when more and more people are living here, I would think 10 to 15 years from now stores like us will have to be open late at night again. It will be a throwback because there will be business at night.

"You stay open when there's business. You close when there's nothing. You don't want to disappoint people when you're not there but sometimes it doesn't make sense to stay open (at night)."

Bertman, who recently celebrated his 80th birthday, summed up Rogers' business success with "three" words:

"Service, service, service. That's how we've been able to stay with the coming in of other jewelers, all of the nail parlors, the lack of foot traffic. We've adopted a number of customer-friendly policies like return privileges, cash-back, and various things like that.

"We've been fortunate that children and grandchildren and so forth have continued to become customers. We become highly recommended."

Building relationships with suppliers, manufacturers and customers has been important as well as being active in civic affairs.

Mark is a longtime Quincy Rotarian, former Quincy College governor, and one of the original members of the Quincy Partnership. Comprised of active business and civic leaders, the Partnership has raised funds for city-wide improvements including new "Welcome to Quincy" signs, exterior lighting at several historical sites and the bronze Adams statues in Quincy Center.

Bertman has been at the forefront of business groups, including the former Quincy Center Business and Professional Association that he helped found in 1973. The organization advocated interests for the business community downtown and help run people-attracting promotions like the Sidewalk Bazaar.

Recalling the days that led to the group's founding, Bertman said, "For the first time we had a really active, business-orientated mayor in Walter Hannon who understood business and wanted the downtown to prosper but it was starting to fragment itself back in the 1970s. We just felt together we could succeed. One person couldn't make it on his own and no one person could ever really attract enough people to the downtown."

Among those who were also instrumental in launching the QCBPA were Win Sargent at South Shore National Bank and Bob Coleman, who owned Colman's Sporting Goods and served as the organizations' first president. Bertman was the first vice president and second president.

The QCBPA remained an active organization for many years. It merged several years ago with the new Quincy Chamber of Commerce.

While he's very optimistic about the downtown's future, Bertman has also real concerns about what construction will do to foot traffic in the area. The first phase – called Merchants Row – will take place near his storefront at the 1400 block of Hancock Street.

"I am frightened at the prospect of the construction being right in the middle of it. We have no choice but to stay because of our vaults and everything that's here. It would cost us a fortune to pick up and move for two years and then come back two years later.

"We will attempt to maintain a business presence and continue to attract people to our business. Frankly, there are not a lot of people downtown now that come in. Saturday has become one of the worst days of the week because there's no foot traffic outside. None of the other businesses are open. What's there to come down to except a nail or a hair appointment or something like that?"

He adds:

"We've been very lucky to build up our collaterized lending business and our purchase and resale of gold. We have put up a competitive website that features all recycled jewelry. Things that we've purchased from estates and have been fixed up and placed in stock at very competitive prices.

"People seem to go on the website and then come into the store to look at the item. I still think that in jewelry – unlike a lot of other things – people like to touch the item and see the item. They want to see the sparkle and talk about it.

"Between that and people coming in, we hope that will be enough to sustain this first phase of construction."

Bertman says he also concerned about parking and traffic flow after vehicular patterns change because of the Adams Green project near City Hall and United First Parish Church.

But he's also convinced Quincy Center's best days are ahead.

"I am unbelievably encouraged (about the new Quincy Center) . This is a great opportunity. We could be the gem of the entire South Shore.

"When you think about how many schools are within 10 miles of Quincy and four subway stops in Quincy. That means people like to live here so that they can work in Boston and most of the apartments are all rented out. It's a lot cheaper living here than in Boston and I think this first concept which is mostly apartments and some retail stores will do very well.

"I think Quincy College moving back downtown will do very well, too."

"People," Bertman adds, "is what we live on."

The Quincy Sun

(USPS 453-060)
Published Weekly on Thursday by
The Quincy Sun Publishing Co., Inc.
1372 Hancock St., Quincy, MA 02169

Robert H. Bosworth
Publisher and Editor

Henry W. Bosworth, Jr.
Founder
1968 - 2009

75¢ per copy. $25.00 per year by mail in Quincy
$30.00 per year by mail outside Quincy - $38.00 out-of-state

Telephone: 617-471-3100 Fax: 617-472-3963

email address:
thequincysun@verizon.net

Periodicals postage paid at Boston, MA
Postmaster Send address change to:
The Quincy Sun, 1372 Hancock St., Quincy, MA 02169

The Quincy Sun assumes no financial responsibility for typographical errors in advertisements but will reprint that part of an advertisement in which the typographical error occurs.

Scenes From Yesterday

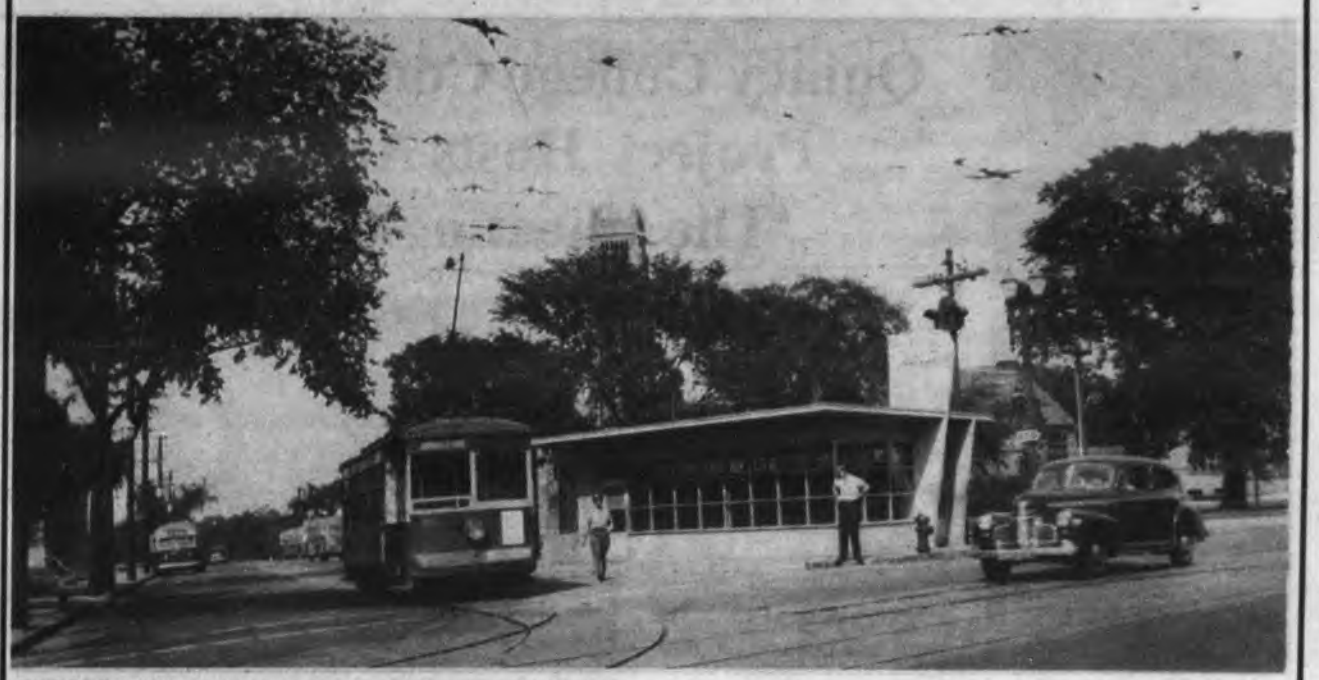

THIS IS A 1944 real photo postcard showing the Eastern Mass Street Railway's new Quincy Square all weather waiting station for Hough's Neck trolley passengers. It was located on a traffic island at the intersection of Washington Street, which crossed in the foreground, and Coddington Street, which begins here. The trolley-tracks went down Coddington Street on the left and continued on Sea Street to the end in Hough's Neck. The belfry of the Bethany Congregational Church can be seen over the trees in the center and the library is just over the auto on the right. When busses replaced the trolleys in 1949 this city-owned waiting room was closed. Bus passengers then used the Eastern Mass main waiting room next to Thompson's Lunch on Hancock Street. This isolated small building was a constant target for vandals and reportedly was being used for illegal number pools operators when the city closed it. Six years later, in 1955, the US Army moved its recruiting station from across the street into this building and for many years it served residents from Milton to Cohasset. Today, there is only a small pedestrian island located here. To contact Tom Galvin, e-mail tmgalvin@verizon.net.

From the Collection of City Historian Tom Galvin

Quincy's Yesterdays

This Week
1950
62 Years Ago

No Anthems At Home Games

James Carter, director of health education for the Quincy school department, defended the policy of not playing the national anthem before home football games.

His defense came following criticism by the American Legion of the Weymouth school department for their failure to play the anthem at a home game.

Carter said playing the anthem was suspended because "gate-breakers" took advantage of the situation. During the playing of the anthem, police at the stadium stood at attention, while "gate-breakers" jumped the wall to avoid paying admission.

'EXCELLENT SHIPYARD' TO BE REMEBERED

In a letter to George Daley, Jr., chairman of the Quincy Shipbuilding Committee, Navy Secretary Francis Matthews said he'd remember the "excellent facilities" at the Fore River yard when awards were made for the new construction and conversion work.

BAY POLLUTION TO END IN FIVE YEARS

Clarence Sterling, state director of the division of sanitary engineering in the Department of Public Health, predicted that pollution in Quincy Bay would end in five years.

He noted that the newly built Nut Island treatment facility, along with the piping of Boston's waste water from Calf Pasture in Dorchester to Deer Island, would end the discharge of sewerage into the bay.

QUINCY-ISMS

Tests were underway to decide if "bay bottom" could be used as a source of sand and gravel to fill the Fenno St. school site... NQHS Principal **James Collins** was the principal speaker, earlier this week, at the rededication of the "Doughboy" statue in front of the Adams Academy. It was moved from its original site in front of the Coddington School. When it was first dedicated, it was unveiled by **Mrs. Victoria Morrisette**, mother of **Cyril Morrisette**, the first Quincy boy killed in World War I in France... Congressman John F. Kennedy was the speaker at the 15th annual meeting of the Quincy Taxpayers' Association, at the Woodward School. QTA honored state Sen. John MacKay, who was retiring that year... **Sadie Papile**, founder of the Ladies Torre dei Passeri, was chairman of the social at the Neighborhood Club... A Tom Thumb wedding was presented at the Jewish Community Center to raise funds for the hospital program for the auxiliary of the Quincy Jewish War Veterans. **Mrs. Bernard Reisberg** was the chairman... Councillor **David Crowley** prepared ordinance changes for submittal to the legislature to repeal the city's outdated Blue Laws that prohibited the servicing of an automobile and the sale of the groceries on Sundays... Forty-three new members of the auxiliary police were sworn in this week, brining the force to 80. **Atty. George O'Brien** administered the oath to the new members... The Quincy Federation Salvage Committee collected waste paper to raise funds for the auditorium I the new YMCA building... City Clerk **Hattlemay Thomas** announced that a correction of 500 votes in the recent state election returns showed Gov. Paul Dever losing Quincy to the Republican candidate Arthur Coolidge by 82 votes... There was an elevator shaft fire at the Sheridan department store... A daughter was born at Quincy City Hospital to **Mr. and Mrs. Melvin Thorner** of Verchild St... **Robert Fenby, Jr.**, was the "Cinderella Man" of 1950. The 135-pounder who came from nowhere was the South Shore's fifth highest scorer, with 55 points scored... **Harold Mason** was the outgoing commander of the Nickerson Post with **Capt. Wallace Rockwell** as incoming commander. The installation was at the Morrisette Post... The cornerstone was laid for the new addition to the Wollaston Lutheran Church... The city council appropriated $5,000 for the removal of unsightly barges in the Town River... Without additional state aid, city manager **William Deegan** said the liberalization of the old age assistance would add $7-8 on the tax rate... A 1937 used Chevrolet coupe at Granite Chevrolet on Washington St. was $125... **St. John Deneen** was chairman for the Police Relief Association's 45th annual concert and ball at the Masonic Temple. **Chief Joseph Hughes** was honorary chairman... **Ken Balducci** and **Jim Griffen** were "effective weapons" for QHA football... A 300-pound safe, containing as estimated $600, was stolen from Atlas Food Market.

Readers Forum

Wants To Be Proud Of His Old Hometown

A year ago this month, I moved from Quincy to a much smaller city, in a different region, and the comparisons are sobering.

In Quincy, we went a decade without more than a few words with our neighbors.

Here, there is a wealth of community . . . and the neighbors bring snacks to share!

In Quincy, if you're cut off in a cross-walk, often the driver gives you the finger.

Here, the drivers frantically mouth apologies.

In Quincy, the UU church held free meals for the hungry, and city councillors weren't ashamed to say, "We have to get the poor out of the city center."

Here, the center church holds free meals for the hungry, and parishes, charities and businesses line up to help.

In Quincy, people practicing tai chi at the common were heckled and driven away.

Here, the meditation circle meeting on the common is treated with respect.

In Quincy, every proposed improvement attracts protests about clipping the taxpayers.

Here, the new school proposal passed overwhelmingly.

In Quincy, a disabled veteran spoke out about no heat in her public housing, and newspaper websites filled with vicious cracks about drones and leeches.

Here, such behavior towards a veteran would be unthinkable.

We tried to volunteer at a few places in Quincy, and each time were handed large applications more rigorous than employment checks.

Here, you're greeted cheerfully and invited to pitch right in.

There are many more examples.

I was born in Quincy; so were my parents and grandparents. Quincy means a good deal to me still.

Maybe people could be less "angry?" Less angry at people poorer than you, at those who supported the candidate you hate, at teenagers for congregating in public, at strange ethnic groups walking the streets or putting up businesses, at any use of tax dollars you don't think personally benefits you?

I'm proud of where I live.

I'd like to be proud again of where I used to live.

Robert Traynor
Once from Quincy

Two-Party System Needed To Get America Moving Again

Quincy has been called the "City of Presidents" since it is the birth place of Presidents John Adams and his son John Quincy Adams.

Like Boston across the Neponset River, Quincy is steeped in Revolutionary War history. When I think back to 1776 as a college history major, I know that America was considered a grand experiment in rule by the people. We chose a republican democracy where the governed elected their own leaders. We believed in liberty.

Over the last 20 years our democracy hasn't been working out that well as more and more power is taken by our government over us. This was not the intent of this nation's founders. Those men believed economic freedom and individual liberty. They believed in a limited government, one that was big enough not to fail but small enough to protect its citizens from the excesses of government.

On Nov. 6, the election results showed once again and quite clearly that we have become the Divided States of America. There are now two Americas. There is one America where government does all for us while suppressing our liberty. There is another America where the government is still of, for and by the people.

My Massachusetts is no longer the same Massachusetts I was born into and nor the same America most of us seek. In many ways, my Massachusetts have become a preview of what America is moving toward. Divide and conquer. Tax and spend.

When I visit family in Texas I see my America where individual freedom is still honored, where pride is still found and where our American values are upheld.

Today, America is divided between blue and red. We have not been so divided since the Civil War pitted the blue and grey against one another. One side gets 50 percent of the vote and 26 states and the other side gets 49 percent and 24 states. There is no middle ground to be found. It is them versus us, right versus wrong and good versus bad.

My Massachusetts has already moved into a one party state without any checks or balances fro our governors. My America is moving in the same direction state by state. What does it take to get a Massachusetts Republican elected? We are now going back to an all-Democratic state delegation in Washington, D.C.

Will gridlock continue or will our political leaders regardless of party status sit down and attempt to end the gridlock and move America again? Or will partisan bickering become the new status quo?

This election didn't finish exactly as I expected. I expected better. I thought we were capable of better. The hollering on the campaign trail solved little.

Now that the election is over, it is time to listen and hear one another. We don't need two Americas. We don't need needless division. We need to work together for the common good of all. With two Americas, we could slide into being the next Greece where everything is souring for all.

America needs a strong two-party system in all 50 states so that real healing can begin and it probably should be starting here in the Cradle of Liberty.

Sal Giarratani
East Boston

Arts & Entertainment

BOOKS DONATION – Laureen Paulding (left) of the Quincy Chapter of Alpha Delta Kappa, an International Honorary Organization for women educators, recently donated four copies of the book "The Bedraggled Dragon" authored by Diane Purdy Theriault (right). Accepting the donations is Julie Rines, head Children's Library for the Thomas Crane Public Library. Purdy Theriault founded Diane Purdy's Children's Theater Workshop of Quincy. She developed a children's book from one of the many plays she wrote over the years. The book donation was made in recognition of Alpha Delta Kappa that was founded in 1947.

'Yes, Virginia, There Is A Santa Claus' Nov. 16-17

Fontbonne Academy's Good Fountain Players will perform the play, "Yes, Virginia, There is a Santa Claus" at 7 p.m. Friday, Nov. 16 and Saturday, Nov. 17 in the Fontbonne Auditorium, 930 Brook Road in Milton.

There will also be a matinee Sunday, Nov. 18 at 2 p.m.

Tickets are $10 each and can be purchased at the door prior to each performance.

Snug Harbor School Winter Fest Dec. 8

The Snug Harbor School Winter Fest will be held Saturday, Dec. 8 from 11 a.m. to 2 p.m. at the school, 333 Palmer St., Quincy.

The event will feature crafts, face painting, raffles, games, food, pictures with Santa (he arrives at noon) and more.

Vendors and crafters are wanted. Contact PTO at snugharborpto@yahoo.com.

'Shopping Extravaganza' Tonight At The View Restaurant

The View Restaurant and Tavern located at 357 West Squantum St., Quincy, will host a "Girls Night Out Shopping Extravaganza" Thursday, Nov. 15 at 7 p.m.

Vendors will include: jewelry, handbags, photography, sports memorabilia, wreaths, gingerbread houses, accessories and gifts.

Everyone is welcome.

Admission is free and food and drinks will be available.

THANKSGIVING CENTERPIECES
$25.00 & up
We Deliver!!
FABIANO FLORIST
29 Independence Ave. • 617-770-4307
www.fabianoflorist.com

Find us on Facebook
Highlights of Local Programming found on . . . QATV
Quincy Access Television
88 Washington Street
Quincy, MA 02169
617-376-1440

Public Access Channel 8

Thursday, November 15th:
6:00pm: Bethany Church
7:00pm: Quincy Youth Football

Friday, November 16th:
11:30am: LIVE: Currently in Quincy
5:30pm: Sound Advice

Saturday, November 17th:
12:00pm: Quincy Youth Football
11:00pm: Penny Dreadful

Sunday, November 18th:
10:00am: Bethany Church
7:00pm: QHS vs. Silver Lake Football

Monday, November 19th:
11:30am: LIVE: Currently in Quincy
7:00pm: LIVE: Eye on Quincy

Tuesday, November 20th:
6:00pm: Eye on Quincy
8:00pm: Quincy in Focus

Wednesday, November 21st:
8:00pm: LIVE: Tarot by Lea Marie
9:00pm: Free Our Voices

Government Access Channel 11

Thursday, November 15th:
7:30pm: Media Advisory: Fore River Bridge
8:30pm: At the Library: November

Friday, November 16th:
6:00pm: City View with Mayor Koch
6:30pm: FYI:QHD Energy Drinks
9:30pm: Veterans Day Parade & Ceremony

Saturday/Sunday, November 17th/18th:
9:00am: City View with Mayor Koch
12:00pm: City Council Finance 11/13
1:30pm: City Council 11/13
4:30pm: Veterans Day Parade & Ceremony
7:00pm: City Council & Finance 11/13

Monday, November 19th:
6:30pm: FYI:QHD Energy Drinks
7:30pm: LIVE: City Council

Tuesday, November 20th:
12:00pm: City Council 11/19
4:00pm: LIVE: License Board
7:00pm: License Board replay

Wednesday, November 21st:
7:00pm: City Council 11/19

Programming is subject to change. For a complete list of programs, please consult our website at www.qatv.org

Quincy College Common Reader Project Hosts Author Of 'The Cheating Culture'

Quincy College recently hosted a presentation and book signing by Dr. David Callahan, author of *The Cheating Culture: What More Americans are Doing Wrong to Get Ahead*.

His book is the primary text of this year's Quincy College Common Reader Project 2012-2013. The event was open to the public.

Dr. David Callahan (right) appeared at Quincy College's Common Reader Project presentation. With him is Dr. Henry Rubin, Dean of Liberal Arts. *Photo Courtesy Quincy College*

The Quincy College Common Reader Project 2012-2013 is a campus-wide initiative to choose one book each academic year that is read by the entire College-students, faculty, and staff included. In addition to the keynote presentation by the author, each semester there are events, such as brown-bag lunch discussions, and in-class assignments which further integrate the Common Reader Project into all facets of the College community. The purpose of which is to encourage academic discussion and intellectual engagement surrounding a specific topic each year. This year's topic is integrity.

BEFORE ELVIS left the building, Mark Stanzler, an impersonator of the "King of Rock and Roll" chatted with Council of Aging Director Tom Clasby following a performance at the Kennedy Center. A crowd of about 175 vivacious seniors attended the performance.

"We are pleased to have David Callahan give the inaugural lecture for the Common Reader program. His book has helped our first year students and the entire college community to articulate what a culture of integrity, at Quincy and beyond, should look like," said Dr. Henry Rubin, Dean of Liberal Arts at Quincy College.

Dr. Callahan is co-founder of Demos, a public policy institute based in New York City where he now serves as a Senior Fellow. He is author of The Cheating Culture: Why More Americans Are Doing Wrong to Get Ahead – the book that inspired the creation of CheatingCulture.com. Since publishing The Cheating Culture, Dr. Callahan has appeared at colleges and universities around the country to discuss issues of ethics and academic integrity.

He has also spoken to numerous business groups and appeared on dozens of television and radio programs to comment on high-profile scandals in sports, business, and academia.

In addition to The Cheating Culture, Dr, Callahan is the author of a number of other books, including The Moral Center, a look at values and politics, and Kindred Spirits, a history of the Harvard Business School Class of 1949.

He received his B.A. at Hampshire College and his PhD at Princeton University. Additional information about David and his work can be found at http://www.cheatingculture.com.

FOUR STAR PAPER & PARTY OUTLET
THANKSGIVING ENTERTAINING
Tableware & Decorations
Candy, Cake & Pie Boxes
Disposable Pie Plates, Roasting Pans & Food Containers
SPECIALS:
Half Steam Pans 39¢ ea.
2 hr Sterno 69¢ ea.
84 Liberty St., Quincy (617) 773-7773
Mon. - Fri. 8:30-5:00 Sat. 8:30-3:00

Noon To 3 P.M. At Christ Episcopal Church

Fr. Bill's Thanksgiving Community Dinner Nov. 22

The Quincy Public Schools Career and Technical Education Culinary Arts Program will prepare, cook, and carve 65 turkeys in the state-of-the-art kitchens of Quincy High School to serve at the Thanksgiving community dinner hosted by Father Bill's & MainSpring (FBMS).

The dinner will be held Thursday, Nov. 22 from noon to 3 p.m. at Christ Episcopal Church, 12 Quincy Ave., Quincy.

For nearly 20 years, FBMS has hosted a Thanksgiving community dinner at the Christ Episcopal Church, Quincy, providing a complimentary meal to individuals and families in need. Coordinated by Father Bill's Place kitchen coordinator, Paul Anderson, FBMS accepts donations of turkeys and other food in bulk quantities to provide a traditional Thanksgiving dinner for up to 300 guests.

Quincy High School is a partner with FBMS for the third consecutive year to engage culinary students in learning valuable preparation, cooking and carving skills while supporting a local charity.

The program is led by Keith Segalla, Quincy Public Schools Executive Director of Career & Technical Education and Instructional Technology, and instructors Mark Kelly, Patrick Noe and William Gluvna.

Additionally, the culinary arts students will host a pie and calzone sale on Tuesday, Nov. 20th at Quincy High School in the Presidents Café from 8 a.m. to noon.

Orders of five or more pies can be made in advance by calling William Gluvna at 617-376-3328.

Proceeds of $1 from the sale of each pie will support programs at Father Bill's & MainSpring.

The café is open to the public for lunch Wednesdays, Thursdays and Fridays from 11:30 a.m. to 1 p.m.

"Not only does this partnership provide our students with a wonderful learning opportunity to enhance and enrich their culinary skills," said Segalla, "it's a great lesson that teaches students about civic responsibility and community service.

"We are proud to be a part of Father Bill's & MainSpring's mission and help support those in need in the Quincy community and South Shore area."

Father Bill's & MainSpring President and CEO, John Yazwinski, added:

"This partnership speaks to the very nature of Thanksgiving and how a community can come together to help support their neighbors. Without the kitchen at Quincy High, we would not be able to provide as many meals as we do.

"On behalf of the hundreds of people we serve each year, I thank the Quincy Public Schools and its students, for their continued commitment to our mission."

Monetary donations can be made to Father Bill's & MainSpring Development Office, 422 Washington Street, Quincy, MA 02169. Add "Thanksgiving Community Meal" to the memo.

Additionally, donations of turkey and food in bulk sizes are being accepted at Father Bill's Place, 38 Broad St., Quincy, MA 02169.

Social

EDWARD ROBERTS (third from righ), a former Quincy resident who lived in the city for many years, recently celebrated his 90th birthday with family in Concord, N.H. The Roberts' family now extends to five generations. Ed lived in Quincy for many years and is a graduate of Montclair School, North Quincy High School, and Quincy Trade. He served in the Army during World War II and the Navy during Korea. Ed worked at the Boston Gear Works both before and after the wars. He was active in Quincy Civil Defense, the American Legion and Wollaston Lutheran Church. Ed went on to college and became a Boston school teacher working at Dorchester High School. He visits family in Quincy often. *Photo Courtesy Robert Gibbons*

Christmas Fair Nov. 17 At Union Church

Union Congregational Church, 136 Rawson Rd., Wollaston, will sponsor its annual fair Saturday, Nov. 17 from 9 a.m. to 2 p.m. in the church's gymnasium.

The theme of this year's event is "Christmas by the Bay" and will feature homemade baked goodies, handcrafted gift items, raffles and seasonal decorations as well as a snack bar.

There will also be a silent auction. Items include a Hot Air Balloon adventure, signed Red Sox baseball, collectibles, antiques, local services, restaurants, and entertainment. There will also be raffle for a new Kindle Fire.

Woodward School Craft Fair Dec. 1

The Woodward School for Girls, 1102 Hancock St., Quincy, will hold its fourth annual Holiday Craft Fair Saturday, Dec. 1 from 10 a.m. to 3 p.m.

The fair will feature more than 40 crafters and vendors with food, bake sales and raffles.

Admission is $1 per person.

NQHS Class of 1972 Reunion Nov. 23

North Quincy High School Class of 1972 will hold its 40th year class reunion Friday, Nov. 23 at 7 p.m. at the Best Western Adams Inn, 29 Hancock St., North Quincy.

Cost is $35 per person.

Make checks payable to Linda Lannon/NQHS Class of 1972 and send payment no later than Nov. 12 to Linda (Vitagliano) Lannon, 33 Churchill St., Milton, MA 02186.

For more information, email nqhs72@gmail.com.

NQHS Class Of 1992 Reunion

North Quincy High School Class of 1992 will hold its 20th reunion Saturday, Nov. 24 from 7 p.m. to close at The Waterclub, Marina Bay, 319 Victory Rd., North Quincy.

There will be light appetizers, cocktails, music and a cash bar.

Cost is $20. Pay at the door.

Presidents Café Thanksgiving Pie Sale Nov. 20

The Presidents Café at Quincy High School will hold its annual Thanksgiving Pie Sale Tuesday, Nov. 20 from 9 a.m. to 12:30 p.m. at the Presidents Café in Quincy High School.

Items for sale include assorted pies (apple, blueberry, custard and pumpkin) for $7 each; calzones (spinach, sausage, Italian and buffalo chicken) for $8 each and fresh dinner rolls for $2 a dozen.

Items can be purchased the day of the sale or pre-ordered by today (Thursday) at the Presidents Café during regular restaurant hours; Wednesday, Thursday and Friday from 11:30 a.m. until 1 p.m. Pre-orders must be made in person and payment in full must accompany each order. Cash or checks payable to Quincy Public Schools will be accepted.

For further information, call Presidents Cafe' at 617-376-3349.

NQHS Class Of 1982 Reunion

North Quincy High School Class of 1982 will hold a 30th reunion Friday, Nov. 23 from 7 to 11 p.m. at Port 305, Marina Bay, North Quincy.

Tickets are $50 in advance or $65 at the door.

To purchase tickets, mail a check payable to NQHS Class of 1982 to Caryn's Corner, 695 Adams St., Quincy, MA 02169.

For more information, call Caryn Smith at 617-770-0536.

Look Your BEST for the Holidays at

HAIRPLACE ONE

85 QUINCY AVENUE

Call for Appt. 617-472-1060

PLENTY OF PARKING

www.hairplaceone.com

Puzzled about your future?

Let us help you put the pieces together.

Regina Russell's Tea Room

We have been in the Psychic business since 1973.
Walk-in service & private readings by appointment.
Psychics available for home and office parties.

Phone Readings Available: 888-655-3456

Open Monday thru Friday 10:30 am - 9:30 pm
Saturday & Sunday 10:30 am - 5:00 pm

40 Franklin Street - Quincy, MA - Phone: 617-472-9606
Free weekly horoscopes on our website: www.rrtearoom.com

Author Ann Hood At Library Nov. 28

Bestselling author Ann Hood will visit Quincy to talk about her work, including *The Knitting Circle* and *The Red Thread*, on Wednesday, Nov. 28 at 7 p.m. at the Thomas Crane Public Library, 40 Washington St., Quincy.

Hood wrote *The Knitting Circle* while mourning the death of her young daughter to a virulent form of strep. In this semiautobiographical novel, she reveals the searingpain, the upheaval, and the loss of self that accompany such a heartbreaking event.

Based on her experience adopting a child, Annabelle, from China, Hood's newest novel, *The Red Thread*, follows six couples on their journeys to adopt babies from China.

Hood is the author of eight other books, including the memoir, *Comfort: A Journey Through Grief*, which was named one of the top ten non-fiction books of 2008 by Entertainment Weekly, and was a New York Times Editor's Choice.

The event is sponsored by the friends of Geraldine Storella in her memory.

For more information, visit thomascranelibrary.org or call 617-376-1316.

Holy Trinity Parish Fair Saturday

The Holy Trinity Parish of Quincy will host "A Fair for All Seasons" Saturday, Nov. 17 from 10 a.m. to 3 p.m. at St. Thomas Aquinas Hall, Darrow Street, Quincy.

The fair will feature handmade crafts by South Shore artisans, raffles, kitchen, baked goods, gourmet table, kids corner, knitted items and holiday gifts.

Admission is a non-peerishable food or toiletry item. For more information, call Eileen at 617-479-4107 or 617-481-9153.

Holiday Boutique To Benefit Bernazzani School

"A Night In the Neighborhood" for the Bernazzani Elementary School Holiday Boutique will be held Wednesday, Nov. 28 from 6 to 10 p.m. at the Neighborhood Club of Quincy, 27 Glendale Rd., Quincy.

Tickets are $10 at the door (includes one raffle ticket.)

The event will feature vendors, raffles and musical entertainment.

All proceeds will benefit the Bernazzani PTO for student enrichment.

STOECKEL INSURANCE AGENCY, LLC
• stoeckelinsurance.com •
Professional Insurance Advice with a Personal Touch
for your AUTO • HOME • BUSINESS • FAMILY
128 McGrath Highway
Quincy, MA 02169-4607
617.786.7444
Trusted Choice

Thanksgiving Community Dinner

All are Welcome!

Thursday, November 22nd
12 – 3 PM
Christ Episcopal Church
12 Quincy Avenue
Quincy, MA
(across from Firestone Tire)

Additional information:

- To order a delivered meal in the Greater Quincy area, please call: 617-770-3314
- Lunch will not be served at Father Bill's Place
- Transportation from Father Bill's Place to Christ Episcopal Church is available

Father Bill's & MainSpring
NOBODY SHOULD BE HOMELESS

Monetary donations can be made to the Father Bill's & MainSpring Thanksgiving Community Dinner by sending a check to: Father Bill's & MainSpring, Development Office, 422 Washington Street, Quincy, MA 02169. Additionally, donations of turkey and food in bulk sizes are being accepted at Father Bill's Place, 38 Broad Street, Quincy, MA 02169.

Marie's Kitchen

BY MARIE D'OLIMPIO

Turkey Stuffing

It was a Thanksgiving trial run as we all got together last Sunday for a turkey dinner. Since all of the family have 'in-law' commitments on holidays, we like to try to get together when we can.

In addition to it being my daughter Suzie's birthday, it felt also like Thanksgiving Day.

So while my daughter Rita whose home we were in was preparing the turkey, I was making the stuffing. I made a giblet stuffing while Rita made her bread stuffing

I'm sure there are still a few of us left who enjoy a giblet stuffing.

TURKEY STUFFING

4 ounces ground meat (any favorite)
Optional
2 stalks celery (chopped)
1 small onion (chopped)
Livers from the turkey (cut up)
2 tablespoons Bell's seasoning
½ bag stuffing mix
1 cup seasoned breadcrumbs
¼ cup Parmesan cheese (optional)
¼ cup white wine

Sauté celery, onion. Add ground meat, livers and the wine. Cover and cook until blended. Add the stuffing mix (that you have soaked in water or stock.) Stir and cook covered, then add the seasoned breadcrumbs and the cheese and cook for another 10 minutes. If the mixture looks thin, add more breadcrumbs. If thick add a little water or stock. Set aside.

You can either cook the stuffing separately, or when cooled place stuffing in the turkey. Bake at a 350 degree oven 20 minutes to the pound.

Cranberry Sauce - Pumpkin Cheese Cake - Pumpkin Pecan Pie

Today's recipe is for three foods that we can enjoy for Thanksgiving Day. One is a homemade very simple cranberry sauce that my daughter Rita made and the other is a recipe for pumpkin cheese cake and pumpkin pecan pie, both without conventional crust, but instead with ginger snaps or graham crackers.

CRANBERRY SAUCE

1- cup cranberries
1/3- cup orange juice
1/3- cup sugar
2 tablespoons honey
½ teaspoon cinnamon

Mix all of the ingredients together and then cook in a pan until the cranberries are all blended in the juices. It was so easy, and within a few minutes we had the most delicious cranberry sauce ever.

For the filling

PUMPKIN CHEESE CAKE

3 – eight ounce packages cream cheese (softened)
1-15 ounce can pumpkin mix (without sugar)
1- cup sugar
1- teaspoon vanilla
3 eggs

In a bowl, whip up the cream cheese, sugar and vanilla until smooth. Add the pumpkin mix and the beaten eggs. Mix until well blended.

For the crust

1 ½ cups ginger snaps or graham crackers
5 tablespoons melted butter

Mix the two ingredients together and place on a greased pie plate pressing on the bottom and on the sides. Bake in a 325 degree oven for 8 minutes.

Remove from oven and place the filling and bake for 1 hour or until a toothpick comes out clean from the center.

PUMPKIN PECAN PIE

1-15 ounce pumpkin pie mix (without sugar)
5 ounces evaporated milk (or 2% milk)
1- cup sugar
1- teaspoon cinnamon
½ teaspoon nutmeg
½ teaspoon cloves
2 eggs (beaten)
¼ cup chopped pecans (optional)

Mix the eggs, milk, sugar and spices until blended. Add the pumpkin mix and nuts and stir until smooth.

Use either of the crusts (I used ginger snaps) and bake the crust in a 400 degree oven for 8 minutes. Then add the filling and bake in a 425 degree oven for 15 minutes and then 350 degree for about an hour or until toothpick comes out clean in the center.

At times, I have purchased Libby's pumpkin mix that just needs milk and eggs.

SETTINGS AS UNIQUE AS YOUR WEDDING DAY.
Unparalleled elegance in historic Quincy.

When you choose the Boston Marriott Quincy for your wedding day, you'll celebrate in style. The spectacular Grand Presidential Ballroom features high ceilings and stunning crystal chandeliers. The Dorothy Quincy Junior Ballroom offers a smaller, more intimate space overlooking a seasonal outdoor patio – perfect for cocktail receptions. Add fully customized wedding packages, creative personalized menus and luxurious accommodations and you've got all the makings of an extraordinary wedding.

For more information, call 617.774.2088 or visit QuincyMarriottWeddings.com.

BOSTON MARRIOTT QUINCY
1000 Marriott Drive, Quincy, MA 02169
Phone 617.472.1000, QuincyMarriott.com

Marriott. BOSTON QUINCY

© 2012 Marriott International, Inc.

Vietnam Air Force Veteran George Nicholson Keynote Speaker At Sunday's Veterans' Day Observance

'Thank You, Quincy, For Supporting Our Veterans'

By KRIS KALABOKAS

Hundreds of Quincy residents lined Hancock Street and Quincy Avenue to give thanks to local veterans at Sunday's Veterans Day parade – an annual tradition which concluded with a keynote address given by Vietnam Air Force veteran George Nicholson.

This is not the first time Nicholson, who served three tours of duty during the Vietnam War, has been given the honor of capping off the day's celebration as keynote speaker. He took to the podium 30 years ago as the first Vietnam veteran to speak at Quincy's 1982 ceremonial observance.

Nicholson, who addressed his fellow veterans, city officials, and spectators in front of Adams Academy, began by recognizing the apathetic attitude of Americans towards men returning home following the conclusion of the Vietnam and Korean Wars.

"When the Korean War erupted just five short years after the end of World War II, most of America, understandably, did not want to deal with war again," he said. "What Americans here back home actually did choose to do at that time was to actually ignore that war and the veterans who served in it.

"So successful were Americans in this pursuit that the Korean War would end up essentially erased from the American collective conscience, and eventually come to be known as "The Forgotten War."

This intentional ignorance soon turned into resentment.

"Five years after [the Vietnam] war was officially ended, the Vietnam veteran was not 'forgotten' in the American psyche, but was instead, vilified, ostracized and victimized by the intense and acute anti-war labeling and protesting of the time."

Severe consequences of battling in war were also downplayed or completely

GEORGE NICHOLSON, a Vietnam veteran of the U.S. Air Force, was the keynote speaker at the city's Veterans Day observance Sunday.

Quincy Sun Photo/ Robert Bosworth

ignored by a vast majority of the population.

"Both of these wars produced their own unique residual issues for their veterans that Americans chose to ignore, to disbelieve, or failed to try to understand," he said. "From frostbite to jungle rot; from malaria to POW abuse; from Agent Orange to PTSD, Americans here at home were extremely slow to accept or understand the realities and residuals of war."

Nicholson not only worried about the treatment of his fellow veterans of war, but became concerned with upcoming generations, and their general attitudes towards enlisting.

Following both the Korean and Vietnam Wars, mandatory conscription and the draft had been eliminated, meaning the future of "our nation's defense would be in the hands of an all-volunteer force," Nicholson noted.

Frightened for the future of the Armed Forces, he has worked tirelessly for the past 30 years with several veterans advocacy groups "talking with veterans and their families at bedside in the hospitals, in their homes and in their communities," has seen a steady increases in positive attitudes regarding enlisting and serving, and feels Americans are now amongst the "staunchest and most steadfast advocates and supporters" of enlisted men and women.

Text Of Keynote Address - Pages 16, 17

He recognized the contributions made by the public in the form of care packages delivering simple things such as Christmas cards, to more valuable items such as cellular phones used to call home with.

"I have seen you provide so much support here at home for the families of those deployed and I have no problem telling you, with no small amount of pride, that I have shed many a tear at the sight of so many of you lined up to welcome our troops back from deployment, and when you have filled the churches and lined the roads in unbelievable flag-bearing numbers to pay a solemn and final tribute and farewell to a soldier who has made his or her ultimate sacrifice for our country."

Nicholson, who has been awarded numerous medals including the Air Force Combat Action Medal, the Presidential Unit Citation Medal, and the National Defense Service Medal, concluded his heartfelt speech by making a simple request:

"I would like for once, and I have waited eagerly for a number of years now to do it, to take this opportunity to reverse the focus of this observance and extend to each and every one of you, a deep, abiding, and heartfelt thank you from every veteran here for your support for us...from all of we veterans in the beautiful and historic city of Quincy, to all of our wonderful fellow citizens of Quincy, thank you so very much. God bless our city and God bless the United States of America."

The ceremony came to a close with the laying of a wreath in front of the Doughboy Statue, which was erected in honor of those who served during World War I between 1917 and 1918, the playing of Taps, and an inspiring vocal rendition of the national anthem.

WINE OUTLET • BEER OUTLET • LIQUOR OUTLET • WINE OUTLET • BEER OUTLET • LIQUOR OUTLET • WINE OUTLET • BEER OUTLET • LIQUOR OUTLET • WINE OUTLET • BEER OUTLET

OUTLET PRICES
CLUB PRICES • WAREHOUSE PRICES
NO MEMBERSHIP REQUIRED! NO FEES!
Our Prices Can't Be BEAT!!!

Supreme Liquors

THANKSGIVING SALE

WINE SPECIALS

Kendall Jackson Chardonnay $10.99	Blackstone Merlot $7.99	Latour Ardeche Chardonnay $8.99
Mark West Pinot Noir $8.99	Barefoot 1.5ltr $10.99	Louis Jadot Macon Villages $10.99
Columbia Crest Cabernet $8.99	Woodbridge 1.5ltr $10.99	Ecco Domani Pinot Grigio $9.99
Apothic Red Blend $8.99	Santa Margherita Pinot Grigio $19.99	Davinci DOCG Chianti $10.99
Simi Cabernet $15.99	Campo Viejo Gran Reseva $19.99	Gascon Malbec $10.99
Clos Du Bois Chardonnay $9.99	Mouton Cadet Red/White $7.99	Cavit Pinot Grigio 1.5ltr $11.99
Louis Martini Cabernet $12.99	Oyster Bay Sauvignon Blanc $8.99	Moet Imperial $34.99
Angeline Pinot Noir $8.99	Ed Hardy Sangria $4.99	Korbel Champagne $10.99
ClayHouse Cabernet $9.99	Luna Di Luna Blue $6.99	M&R Spumante $10.99
Smoking Loon Cab/Chard/Merlot .. $7.99	Layer Cake Malbec $10.99	Lunetta Proscecco $8.99
Bogle Merlot $7.99	Louis Jadot Pouilly Fuisse $18.99	Ruffino Prosecco $9.99
Chat. St. Michelle Riesling $7.99	Georges Duboeuf Beaujolais Villages $7.99	Freixenet $7.99
La Crema Chardonnay $16.99	Root One Pinot Noir $9.99	
Menage Atrois $8.99	Chat. Larose Trintaudon $13.99	

Beaujolais Nouveau
Just Arrived for your Thanksgiving Dinner

SPIRITS SPECIALS

Bacardi Rum 1.75ltr $21.99	Jack Daniels 1.75ltr $39.99	Kahlua 1.75ltr $34.99
Svedka Vodka 1.75ltr $19.99	Beefeater Gin 1.75ltr $29.99	Baileys 1.75ltr $29.99
Old Thompson 1.75ltr $12.99	Chivas Regal 1.75ltr $57.99	Dr. McGilluddy 1.75ltr $24.99
Dewars White Label 1.75ltr $34.99	Patron Silver 1.75ltr $79.99	Amaretto di Saronno 750ml $21.99
Jose Cuervo Gold 1.75ltr $34.99	Seagrams Vodka 1.75ltr $13.99	Jagermeister 750ml $16.99
Seagrams VO 1.75ltr $22.99	E&J Brandy 1.75ltr $19.99	Johnnie Walker Red 1.75ltr $29.99

"2013 World Whiskey of the Year"
Thomas H. Handy Rye $69.99
*** Quantities Limited
*** One Per Customer

BEER SPECIALS

Bud & Bud Light 30pk $19.99	Harpoon 12pk $12.99	Angry Orchid 12pk $12.99
Coors Light 30pk $19.99	Sierra Nevada 12pk $12.99	Heineken Loose $21.99
Miller Lite 30pk $19.99	Wachusett 12pk $12.99	Corona Loose $22.99
Sam Adams 12pk $12.99	Blue Moon 12pk $12.99	Stella Artois Loose $22.99
Long Trail 12pk $12.99	NewCastle 12pk $11.99	Becks Loose $19.99
Magic Hat 12pk $12.99	RedHook 12pk $12.99	Heineken Light Loose $26.99

Kegs Coors Light $65.00

***All Beer Plus Deposit

KEG'S & BEER BALLS IN STOCK EVERY DAY AT EVERYDAY LOW PRICES!

615 Hancock Street • QUINCY • 617-773-1332

LARGEST SELECTION OF CRAFT BEER IN QUINCY

DUE TO OUTLET PRICING WE RESERVE THE RIGHT TO LIMIT QUANTITIES.
NOT RESPONSIBLE FOR TYPOGRAPHICAL ERRORS.

Prices effective November 15 to November 22
All Beer + Deposit

WINE OUTLET • BEER OUTLET • LIQUOR OUTLET • WINE OUTLET • BEER OUTLET • LIQUOR OUTLET • WINE OUTLET • BEER OUTLET • LIQUOR OUTLET • WINE OUTLET • BEER OUTLET

EASTERN NAZARENE COLLEGE Choral Union will present two free performances of Handel's Messiah Saturday, Dec. 1 and Sunday, Dec. 2 at the Wollaston Church of the Nazarene.

ENC Choral Union To Perform Handel's Messiah

The Eastern Nazarene College Choral Union will present two free performances of Handel's Messiah next month.

Comprised of ENC students and members of the community, the 60-voice Choral Union will present the beloved oratorio Saturday, Dec. 1 at 7 p.m. and Sunday, Dec. 2 at 3 p.m. at the Wollaston Church of the Nazarene, located adjacent to the college's main campus at 23 E. Elm Ave., Quincy.

The performances will be conducted by John Schnelle and feature solos by several ENC students as well as professional vocalists, including baritone Ryan Mullaney and tenor Arthur Rishi. Members of the Choral Union will also be accompanied by the Quincy Bay Chamber Orchestra, a 25-member professional orchestra.

For more than 75 years, the Eastern Nazarene College Choral Union has performed two major masterworks of choral literature each concert season. Each fall, the Choral Union presents free performances of Handel's Messiah as a holiday gift to the city of Quincy. In the spring, the group performs a different piece each year, with previous concerts featuring works by Brahms, Bach, Mozart, Beethoven, Faure and more.

For directions or more information, call 617-745-3715.

'Moonrise Kingdom' Film Screening Tonight At Library

The acclaimed 2012 movie Moonrise Kingdom will be shown tonight (Thursday) at 7 p.m. at the Thomas Crane Public Library, 40 Washington St., Quincy.

Set on an island off the coast of New England in the summer of 1965, this film tells the story of two 12-year-olds who fall in love, make a secret pact, and run away together into the wilderness. As various authorities try to hunt them down, a violent storm is brewing off-shore -- and the peaceful island community is turned upside down in more ways than anyone can handle.

Directed by Wes Anderson, the film stars Bruce Willis, Edward Norton and Bill Murray.

The 94-minute movie is rated PG-13.

The screening is sponsored by the Friends of the Thomas Crane Public Library.

For more information, visit thomascranelibrary.org or call 617-376-1316.

QMC Presenting Free Seminars On Makoplasty

Quincy Medical Center is holding a series of free community seminars for individuals who would like to learn about the new minimally-invasive treatment option to relieve knee and hip pain called MAKOplasty®.

The free seminars are scheduled for:

• Today (Thursday) 6 to 7 p.m., Quincy Medical Center, B/C Conference Room, 114 Whitwell St., Quincy, with Leonid Dabuzhsky, MD.

• Wednesday, Dec. 5 from 6 to 7 p.m., Milton Public Library, Keys Community Room, 476 Canton Ave., Milton, with James McGlowan, MD.

• Thursday, Dec. 6 from 6 to 7 p.m., Quincy Medical Center, B/C Conference Room, 114 Whitwell St., Quincy, with Leonid Dabuzhsky, MD.

Orthopedic surgeons from Quincy Medical Center will explain how this innovative robotic-arm assisted technology can effectively and more precisely treat early- to mid-stage osteoarthritis of the knee and osteoarthritis of the hip.

Quincy Medical Center is the only hospital in the area offering MAKOplasty® robotic arm assisted technology for partial knee resurfacing and total hip replacement surgery.

The surgeons will explain the benefits of these procedures--which can include shorter hospital stays, more rapid recovery and smaller scars, who are appropriate candidates for the procedures, as well as other computer and robotically assisted procedures for total knee replacement surgery.

There will be time for questions and answers. Light refreshments will be served.

There is no charge to attend this program, but registration is required to ensure adequate seating. Call 1-800-488-5959 or www.steward.org/MAKOplasty to register.

St. Chyrsostom Parish Holiday Fair Dec. 7-8

The Episcopal Parish of St. Chrysostom will hold its annual Holiday Fair Friday, Dec. 7 and Saturday, Dec. 8.

At 6 p.m. on Friday, Dec. 7, there will be a chowder supper. On Saturday, Dec. 8 the fair will be open with breakfast offerings.

Both days will feature crafts, a book sale, attic treasures, baked goods, a raffle table and more.

The Mite Box Thrift Shop will be open both days and hours of the fair.

Fair hours Friday, Dec. 7 are 6 to 9 p.m. and Saturday, Dec. 8 from 9 a.m. to 3 p.m.

St. Chrysostom's is located on the corner of Hancock and Linden Streets. Extra parking is available on the south side of Hannaford's parking lot. For more information, call 617-472-0737.

Anderson BICYCLE

Continue "The Tradition" with a New "Anderson Bicycle" for Christmas

Save Shipping Costs
Hundreds of Gift Ideas & Stocking Stuffers!!!

Bicycles for every age & ability
One stop shop for service, clothing & accessories

380 Washington St. · Quincy
(617) 769-9669 · www.andersonbicycle.com

Please, support your local small businesses this season

Sadie's Designer Cakes & Pastries

Open Thanksgiving 8am-Noon

ORDERS DUE BEFORE NOV. 16TH

419 Hancock St. Quincy
(617)770-CAKE(2253)
www.sadiescakes.com

HAPPY THANKSGIVING!

Order Pies, Bread & Rolls, Cookies, Pumpkin Bread & Pastries.

COMPLETE TURKEY DINNER
WITH MASHED POTATOES, STUFFING, PEAS, GRAVY, ROLLS & PIE.
FEEDS 10-12 $65.00 20-25 $125.00
INDIVIDUAL TURKEY DINNER $9.95

Earn rewards when you shop.

Carry the VISA® Classic Credit Card from QCU!

You'll enjoy:
• Low 9.90% APR* with auto pay. 10.90% APR without.
• Rewards Program with up to 1% cash back.
• No Annual Fee and Travel Benefits.

Quincy Credit Union
Apply online at www.qcu.org

*APR= Annual Percentage Rate. Variable interest rate, may change after account is open. Rate, term and approval amount based on credit worthiness. Maximum Loan Amount for qualified applicants is $15,000. Speak to a Loan Representative for more information including fees associated with this account. To avoid paying interest on purchases, your due date is at least 25 days after the close of each billing cycle. We do not charge you interest on purchases if you pay your entire balance by the due date each month. To calculate your balance, we use a method called "average daily balance" (excluding new purchases). Minimum monthly payment amount 2% of balance (principle and interest). Foreign transaction fee of 1.00% of each multiple currency transaction in U.S. dollars, and 0.80% of each single currency transaction in U.S. dollars. Complete Rewards Program details available on loan application disclosure. Rewards subject to IRS regulations. VISA is a trademark of VISA International.

NCUA Federally insured by NCUA

100 Quincy Ave. • Quincy, MA 02169
617.479.5558

VISA Toll Free: (866) 479-5558 • www.qcu.org

519 Columbian St.• Weymouth, MA 02190
781.340.7117

MSIC

Donating $30,000 For 60th Annual Event Nov. 25

Stop & Shop Sponsor Quincy Christmas Parade

Mayor Thomas Koch announced Tuesday that The Stop & Shop Supermarket Company LLC with New England Division headquarters in Quincy will donate $30,000 to the City's Christmas Parade and Festival, becoming the most significant corporate partner in the 60-year history of the nationally known Quincy tradition.

"Stop & Shop has long set the gold standard as a corporate citizen in its home city, and this unprecedented contribution to such a beloved community event is a great testament to its profound commitment to the City of Quincy," Mayor Koch said.

"I am grateful to Stop & Shop for this tremendously generous contribution, knowing it will help our 60th anniversary parade be the most memorable to date."

"We are proud to share in this great tradition with the City of Quincy and celebrate the holidays together," said Joe Kelley, president, Stop & Shop New England Division. "Stop & Shop associates work and live here, and we're pleased to give back to the city."

Festivities kick off the Friday following Thanksgiving, on Nov. 23 with the ceremonial turning on of the Christmas lights in Quincy Center at 6 p.m., with arts and crafts, strolling Victorian carolers, a Ginger Bread House decorating contest and other activities around City Hall beginning at 5 p.m.

Santa's Mailbox will be placed in front of the Granite Ball at City Hall on Friday as well, and will be open for kids to drop off their letters to Santa throughout the season.

On Saturday, Nov. 24, Santa and his elves arrive via parachute at Pageant Field at around 12:30 p.m.

On Sunday, Nov. 25, the 60th annual Christmas Parade steps off at 12:30 p.m. at the intersection of Hancock Street and the Hannon Parkway in Quincy Center, and continues up Hancock Street to North Quincy High School.

The Stop & Shop Supermarket Company LLC employs approximately 62,000 associates and operates nearly 400 stores throughout Massachusetts, Connecticut, Rhode Island, New Hampshire, New York, and New Jersey.

Charity Drive Saturday To Aid Sandy Victims

Mayor Thomas Koch is encouraging residents to drop by the DPW on Saturday to donate canned goods and other items as part of a donation drive being led by a DPW worker to benefit the victims of Hurricane Sandy.

DPW worker Bill Foley has rented U-Haul trailers and plans to make the trip to New Jersey to donate needed items following the Saturday drive. He said items needed include canned food, cereal, diapers, cleaning supplies and new blankets.

The trailer will be available from 8 a.m. to 3 p.m. at the DPW, 55 Sea Street.

NEW CITY TRACK will open Sunday at 1 p.m. with a "first lap" event. Residents are invited to attend and participate. Here, workers from Cape & Island Tennis and Track spray down the first coat of polyurethane mixed with red rubber granules onto the new track. The process was repeated and followed by marking the lanes. *Quincy Sun Photo/Emily Taft*

Public Invited To Take 'First Lap' At Track Sunday

Mayor Thomas Koch Tuesday invited all Quincy residents to join in the "First Lap" on the City's new regulation track and field facility at Faxon Field at 1 p.m. on Sunday.

"This is a first-class facility that will be enjoyed by our young people and our entire community for many years, and we want all of our residents to join us for the first lap," Koch said. "It will be a fun event, so I'd encourage anyone who has some time on Sunday to join us."

The 400-meter, six-lane track is the first regulation track and field facility the City has ever had, completed on schedule after several months of construction. The final lane markings were painted over the course of the last week, and workers are now moving through minor punch-list issues.

The $1.1 million facility creates the most substantive use in many years of Faxon Field, which was donated by the Faxon family in 1919, and included a track facility as part of the original plans for the site.

"It's wonderful that we're able not only to create a state-of-the-art facility, but also one that lives up to the vision that the Faxon family envisioned for the site in its extraordinary generosity to the City almost a century ago," Koch said.

The "First Lap" ceremony will include brief remarks by officials, followed by a ribbon-cutting that will be the official start to the lap. There will be light refreshment as well, officials said.

The opening of the track continues a dramatic makeover of the Coddington Street corridor that includes the new Quincy High School, the track, a major drainage overhaul that is ongoing, and a new YMCA, for which construction is now in full swing.

"We're moving forward in so many ways, and what's happening on Coddington Street is kind of symbolic of the work going on citywide right now and the work that is upcoming," Koch said.

Wollaston Wines & Spirits

Shop Online at www.wollastonwines.com

Happy Thanksgiving

Over 100 Wines From Around the World On Sale!

Open Wed., Nov. 21ST 8AM - 11PM
CLOSED THANKSGIVING DAY

LIQUOR SPECIALS

Absolut 1.75 Ltr	$ 28.99
Stolichnaya 1.75 Ltr	$ 28.99
Belvedere Vodka 1.75 Ltr	$ 49.99
Belvedere Black Rasp. & Pink Grapefruit 750ML	$ 26.99
Chopin Vodka 750 ML	$ 23.99
Ketel One Regular & Citroen Vodka 1.75 Ltr	$ 36.99
Smirnoff Vodka and Flavors1.75 Ltr	$ 19.99
Fris Vodka 1.75 Ltr	$ 17.99
Skyy Vodka 1.75 Ltr	$ 19.99
Hendricks Gin 1.75 Ltr	$ 49.99
Tanqueray Gin 1.75 Ltr	$ 29.99
Bombay Sapphire 1.75 Ltr	$ 35.99
Don Q Rum Light & Dark 1.75 Ltr	$ 18.99
Admiral Nelson Spiced Rum 1.75 Ltr	$ 17.99
Mount Gay Rum 1.75 Ltr	$ 26.99
Bacardi Light & Dark 1.75 Ltr	$ 22.99
Captain Morgan 1.75 Ltr	$ 27.99
Bacardi Limon & Orange 750 ML	$ 14.99
Sauza Tequila Gold & Silver 1.75 ML	$ 25.99
Cuervo Gold Tequila 1.75 Ltr	$ 29.99
Seagram's 7 1.75 Ltr	$ 17.99
Canadian Club 1.75 Ltr	$ 19.99
Seagram's VO 1.75 Ltr	$ 20.99
Jim Beam 1.75 Ltr	$ 23.99
Jack Daniels 1.75 Ltr	$ 38.99
Knob Creek Bourbon 750 ML	$ 24.99
Early Times Bourbon 1.75 Ltr	$ 18.99
Woodford Reserve 750 ML	$ 27.99
Jameson Irish Whiskey 1.75 Ltr	$ 36.99
Bushmill's Irish Whiskey 1.75 Ltr	$ 37.99
Macallam 21 Year Old 750 ML	$ 179.00
Glenfiddich 12 Year Old 750 ML	$ 29.99
Glenmorangie 10 Year Old 750 ML	$ 29.99
Johnny Walker Red 1.75 Ltr	$ 29.99
Dewars 1.75 Ltr	$ 32.99
Chivas Regal 1.75 Ltr	$ 54.99
Balvenie 12 Yr 750 ML	$ 39.99
Johnnie Walker Black 1.75 Ltr	$ 59.99
Southern Comfort 1.75 Ltr	$ 26.99
Kahlua - All Types 750 ML	$ 16.99
Bailey's Irish Cream 1.75 Ltr	$ 29.99
Amaretto Di Saronno 750 ML	$ 20.99
Grand Marnier 750 ML	$ 27.99
Hennessy 1.75 Ltr	$ 59.99
Remy Martin VSOP 750ML	$ 36.99
Metaxa Brandy 7 Star 750 ML	$ 18.00

WINE SPECIALS

Mumm Cordon Rouge 750 ML	$ 29.00
Mumm Napa Brut Prestige 750 ML	$ 15.99
Perrier-Jouet Brut 750 ML	$ 29.99
Nicholas Feuillate Brut 750 ML	$ 26.99
Freixenet Cordon Negro Brut 750ML	$ 7.99
Domaine Chandon Brut 750 ML	$ 14.99
Mionetto Prosecco Brut 750 ML	$ 9.99
Martini & Rossi Asti 750 ML	$ 11.99
Sterling Napa Cabernet 750 ML	$ 15.99
Dow's Late Bottled Port 2006 750 ML	$ 17.99
La Crema Chardonnay 750 ML	$ 15.99
Simi Napa Chardonnay 750 ML	$ 11.99
Masciarelli Montepulciano D' Abruzzo 1.5Ltr	$ 12.99
Bear Boat Pinot Noir 750 ML	$ 14.99
Clos Du Bois Marlstone 750 ML	$ 24.99
Sterling Napa Chardonnay 750 ML	$ 11.99
Kendall Jackson Chardonnay 750 ML	$ 10.99
Mark West Pinot Noir 750 ML	$ 8.99
Columbia Crest Grand Estates Cab/Merlot/Chard 750 ML	$ 8.99
Toasted Head Chardonnay 750 ML	$ 9.99
J Lohr Chardonnay 750 ML	$ 9.99
Estancia Chardonnay/Merlot 750 ML	$ 8.99
Oyster Bay Chard/Sauvignon Blanc 750 ML	$ 9.99
BV Coastal All Types 750 ML	$ 8.99
Sterling Vintners Collection (All Types) 750 ML	$ 8.99
Jaboulet Parallele 45 CDR 750 ML	$ 8.99
Chateau Ste Michelle Riesling 750 ML	$ 8.99
Blackstone Wines (All Types) 750 ML	$ 7.99
Brancott Sauvingon Blanc 750 ML	$ 8.99
Ravens Wood Vintners Blend Wines (All Types) 750 ML	$ 7.99
Beringer Founders' (All Types) 750 ML	$ 7.99
Cousino Macul Antiguas Cabernet 750 ML	$ 11.99
Kris Pinot Grigio 750 ML	$ 8.99
Clos du Bois Chardonnay 750 ML	$ 9.99
Cavit Pinot Grigio Cabernet & Merlot 1.5 Ltr	$ 11.99
C K Mondavi Cab/Chard/Merlot 1.5 Ltr	$ 9.99
Rex Goliath All Types 1.5 Ltr	$ 8.99
Beringer White Zinfandel 1.5 Ltr	$ 9.99
Sutter Home Cabernet/Chardonnay/Merlot 1.5 Ltr	$ 8.99
Black Box (All Types) 3 Ltr	$ 16.99
Gabbiano Pinot Grigio/Chianti 750 ML	2 for $ 14.00

BEER SPECIALS

Bud & Bud Light 30 Pack Cans	$19.99
Miller Light 30 Pack Cans	$19.99
Coors Light 30 Pack Cans	$19.99
Natural Light/Ice 30 Pack Cans	$14.99
Michelob Ultra 30 Pack Cans	$19.99
Bud, Bud Light, Miller Light, Coors Light 24-12 oz. Cans	$15.99
Corona & Corona Light Loose Bottle Case	$22.99
Heineken/Amstel Loose Bottle Case	$21.99
Sam Adams ALL TYPES Loose Case	$24.99
Harpoon IPA Case	$22.99
St. Pauli Girl 2/12 Pack Case	$22.99
Beck's Bottle Loose Case	$19.99
Stella Artois Bottle Loose Case	$23.99
Newcastle Bottles 2/12 Pack Case	$21.99
Bass Ale Bottles 2/12 Case	$21.99
Tsingtao 12 Pack Case	$21.99
Rolling Rock 18 Pack Bottles	$ 9.99
Miller High Life 18 Pack	$ 9.99
Busch 20 Pack Bottles	$ 9.99

12 PACKS & SEASONAL BEER

Red Hook 12 Pack	$12.99
Samuel Adams Mixed 12 Pack	$12.99
Guinness Pub Draft 12 Pack Bottles	$12.99
Blue Moon Winter 12 Pack Bottles	$11.99
Harpoon Winter Ale 12 Pack Bottles	$11.99
Samuel Adams Winter Lager 12 Pack Bottles	$12.99
Sierra Nevada Celebration Ale 12 Pack Bottles	$12.99
Wachusett Blueberry 12 Pack Bottles	$12.99
Magic Hat (All Types) 12 Pack Bottles	$12.99

58-60 Beale St., Quincy | **Tel: 617-479-4433** | **Prices Effective Through November 25th** Not responsible for typographical errors | **Open Sundays 12-6** | All beer plus deposit **All Major Credit Cards Accepted**

QUINCY CATHOLIC ACADEMY students (from left) sixth grader Trevor Connor, sixth grader Jacob Spear, third grader Lily Spear, and fourth grader Jacklyn Connor with some of the candy donated by students and families for Operation Gratitude.

QCA Candy Drive For Operation Gratitude

Quincy Catholic Academy (QCA) recently sponsored a candy drive where students and families donated Halloween candy for Operation Gratitude, a non-profit, volunteer-based corporation who sends care packages to individual Soldiers, Sailors, Airmen, and Marines deployed in harm's way.

Operation Gratitude annually sends 100,000 care packages filled with snacks, entertainment items and personal letters of appreciation addressed to individually named U.S. Service Members deployed in hostile regions, to their children left behind and to Wounded Warriors, Veterans and First Responders. Their mission is to lift morale, bring a smile to a service member's face and express to our Armed Forces the appreciation and support of the American people.

Each package contains donated product valued at $75-100 and costs the organization $15 to assemble and ship. For safety and security, assembling of packages occurs at the Army National Guard armory in Van Nuys, California. Since its inception in 2003, Operation Gratitude volunteers have shipped more than 815,000 packages to American Military members.

AWARD WINNER – Heidi Kost-Gross, president of the Garden Club Federation of Massachusetts (second from left) awards Pat Artis, former president, Jan Clifford, current president, and Colleen Lawler, 2nd vice president and awards chair of the Wollaston Garden Club, the Nancy H. Atwell regional award and trophy for the club's advocacy work on behalf of the National Garden Club goal of protecting an "aquatic ecosystems - the Town Brook."

Wollaston Garden Club Wins State, Regional Awards

The Wollaston Garden Club was presented awards for its work in civic beautifucation, conservation and education of the community at the recent fall meeting of the Garden Club Federation of Massachusetts

The awards were presented at the Andover Country Club.

Jan Clifford, WGC president; Anita Fasano, 1st Vice President; Colleen Lawler; 2nd Vice President; and Pat Artis, former club president, received the awards on behalf of the club.

The first award received was a silver compote, The President's Bowl, awarded by the Garden Club Federation of Massachusetts, to the Wollaston Garden Club, "for beautifying the City of Quincy roadsides by planting many of the intersection planters located at different city gateways and busy traffic intersections in Quincy, with hardy perennials and shrubs."

Jo Costello, garden club civic beautification chair said, "The garden club has really appreciated the support we have received from Mayor Koch, the Quincy City Council, Kristen Powers of the Quincy Park Department, and all the Park Department employees helping with watering, and including city landscaper, Mike Burke. This would never happen without the many garden club volunteers who care so much and work so hard to keep the intersection planters looking good."

The second award, The Nancy H. Atwell Trophy, a New England Regional award is given annually to a club from one of the six member states for "the most outstanding publicity incorporating regional and national garden club objectives."

In 2008, the Wollaston Garden Club's Board decided to work on and advocate for the "new" national garden club goal of protecting "aquatic ecosystems." Work began then in collaboration with the Quincy Environmental Network, to educate the community and advocate for more day-lighting of the Town Brook.

Pat Artis, former club president said she is "proud of the club's continuing work and advocacy to protect aquatic ecosystems and educate the public on the importance of and historical significance of the Town Brook and the Town River to the City of Quincy. Special thanks to the Quincy Sun and its editor, Bob Bosworth for his commitment to Quincy and its citizens."

This year, the garden club is sponsoring both a high school essay contest and grades K-9 poetry contest (deadline Nov 15th) with themes based on "protecting aquatic ecosystems."

Last June, the garden club received the Mildred S. Parker Conservation Award from the Garden Club Federation of Massachusetts for the garden club's "commitment to educate the public regarding the need to daylight the Town Brook and to work to protect the fragile ecosystem."

Another regional award was recently by Wollaston Garden Club for its 2011 Press Book - a Third Place for large clubs, 100 members and over. The garden club, in its 85th year, is a member of The Garden Club Federation of Massachusetts, Inc, and the National Garden Club, Inc.

A sports injury brings you to us.

Meet **Ben Thompson, MD.** *A fellowship-trained sports medicine physician, Dr. Thompson is part of our team of orthopaedic experts dedicated to getting you back in the game after a sports injury. From non-surgical and minimally invasive treatments to ACL reconstruction to arthroscopic rotator cuff repair, Dr. Thompson's expertise makes us proud he's part of our team. When a sports injury sidelines you, make him part of yours.*

Stay in the Game!
Avoiding Sports Injuries

Athletes are at risk for a number of common orthopaedic injuries, including shoulder and elbow ailments that can sideline you for weeks, or for good! Get some practical advice from BID-Milton Orthopaedic Surgeon Benjamin Thompson, MD, on preparing for the upcoming season or adjusting your routine to avoid serious injuries.

DATE: Thursday, November 29
TIME: 6:30 PM
PLACE: Nangeroni Education Center
COST: FREE, pre-registration required
CALL: 617-696-8810

Ben Thompson, MD
Orthopaedic Surgeon

Our expertise brings you back.

Beth Israel Deaconess Hospital
Milton

199 Reedsdale Road (Route 28), Milton, MA 02186
(617) 696-4600 | www.bidmilton.org

REGGIE'S OIL CO., INC.
Heating & Air Conditioning Service

Joseph P. Reggiannini
92-94 (Rear) Franklin St.
Quincy, MA 02169

Office Hours:
M-F 7:30 am - 5:00 pm

(617) 471-2095
(24 Hour Emergency Service)

www.reggiesoil.com

We are a local, family-owned & operated oil-company located right here in Quincy. We've been providing a quality product & superior service to our customers here in Quincy & throughout Southeastern MA for more than 50 years....and we always will!

New Tech For New Central

By EMILY TAFT

When the new Central Middle School opens its doors next year students will not only be walking into a brand new school but a 21st century state of the art high tech facility.

As of right now a technology team has been assembled, with members of the city and school working together on a monthly basis to come up with decisions on what types of products to bring into the new school.

"I am faced with the incredibly opportunity and challenge to choose some phenomenal technology for the new Central Middle School," said Central Middle School Principal Jennifer Fay-Beers during a presentation to the school committee. "We want it to be user friendly, we are looking for tools that are efficient, we want it to enhance teaching, and we want it to engage the learner."

Fay-Beers said that they have been training their teachers on how to use several different programs and materials that might be installed in the new middle school.

"Change brings a lot of excitement, but it also brings a lot of anxiety for people. We are very cognizant of that as we prepare to move an entire staff and all these families to a brand new state-of-the-art middle school," said Fay-Beers. "In anticipation of our transition to the new Central Middle School we have received five Eno boards. Eno boards are interactive whiteboards, three of which we purchased early because they will be portable for the new school, and the other two were given to us by Polyvision. We have six staff members who have been trained, they've had 12 hours of training, so they are doing a lot of the fumbling, opening, closing, checking, they are going to go through all of those frustrations, and then in January they start presenting at our professional development meetings. It's staff sharing with staff, that way it's much more of a real process for teachers to take in."

According to Fay-Beers there will be an Eno board and document camera in every classroom of the new school. In order to make the right decisions about which pieces of technology they decide to use at the new school Fay-Beers looked at what was being used around the city and throughout the school system.

The school will be participating in an iPad pilot program, and the hope is to use them for multiple purposes.

"We're also excited to pilot a 30 pack of iPads in the classroom," said Fay-Beers. "We didn't want to jump all in until we knew the IPads were really a way to go. If the 30-pack of chargeable IPads work we're thinking that they could become a portable tech lab versus having the desktops lined up, so we are really excited about that. There is a great possibility of getting an IPad in every classroom for the teachers to utilize, which will connect to our Eno boards."

QUINCY SALVATION ARMY'S holiday Kettle Drive begins this week at various locations in Quincy, Braintree, Weymouth and Hingham. Mayor Thomas Koch (second from left) gets the campaign rolling with a donation. From left are Don Uvanitte, chairman of the Quincy Salvation Army Advisory Board; Lt. Nicole Ross and husband Lt. Timothy Ross. Kettles will be located in Quincy at Roche Brothers, Stop & Shop, Wal-Mart and Star Market. There will also be a kettle located outside Veterans' Memorial Stadium before the Quincy-North Quincy Thanksgiving football game Thursday, Nov. 22. Advisory Board members are coordinating a "Community Leader Kettle," established many years ago by the late Henry Bosworth, founder of the Quincy Sun. Public officials will man the kettle outside City Hall on Thursday, Dec. 6 and Dec. 13 from 10 a.m. to 4 p.m. and businessmen and women will ring the bell outside the Granite Trust Building on Wednesday, Dec. 12 and Friday, Dec. 14 from 9 a.m. to 4 p.m. Donations can also be made by visiting www.onlineredkettle.org/Quincy

Quincy Sun Photo/Robert Bosworth

QUINT'S
House of Flowers
Family Owned & Operated Since 1919
761 Southern Artery
QUINCY
617-773-7620

GIRLS NIGHT OUT!
Shopping Extravaganza
November 15th, 7:00 PM
The View Restaurant & Tavern
PRESIDENTS GOLF COURSE
357 West Squantum St., Quincy, MA 02171
617.770.2500
BOOK YOUR PARTY NOW!!

Christmas by the Bay
Christmas Fair
Saturday, Nov. 17th 9am-2pm
Silent Auction, Crafts, Homemade Goodies, Gifts & more...
Raffles Include: Kindle Fire HD Tablet
Hot Air Balloon Ride, Red Sox Baseball
Union Congregational Church • 136 Rawson Rd., Quincy

Manet Community Health Center
We are a not-for-profit health and social services provider and we exist to be your partner for a healthier life.
Thank you for your patience as we upgrade our electronic health record system!
Chúng tôi nói tiếng việt
我們說中文
نتكلم العربية
हम हिदी बोलते है
Hough's Neck
Phone: (617) 471 8683
Hull
Phone: (781) 925 4550
North Quincy
Phone: (617) 376 3000
Snug Harbor
Phone: (617) 471 4715
Quincy Medical Center
Phone: (857) 403 0820
Massachusetts League of Community Health Centers
DEAP Diabetes Education Accreditation Program
AADE American Association of Diabetes Educators

Your knee has met its match.
ShapeMatch®. It's the new technology in knee replacement. If you're interested in learning how this advancement can often improve recovery, mobility and outcomes from your knee surgery, you owe it to yourself to learn about ShapeMatch.
Visit bidmilton.org/kneereplacement
Beth Israel Deaconess Hospital Milton

ATTENTION QUINCY RESIDENTS
DUE TO THE THANKSGIVING HOLIDAY ON THURSDAY, NOV. 22, 2012, TRASH COLLECTION DELAYS ARE AS FOLLOWS:
THURSDAY PICKUPS WILL BE ON FRIDAY &
FRIDAY PICKUPS WILL BE ON SATURDAY.
Capitol Waste, Inc.

John Adams: Advocate For Public Education, Strong Navy

Cont'd From Page 2

merce and agriculture, in order to give their children a right to study painting, poetry, music, architecture, statuary, tapestry and porcelain," Adams wrote to his wife.

Keinath focused on the context of that quote. She explained that Adams was impressed with the gardens of Louis XVI and an office of natural history he visited in France. Adams hoped that one day Americans could have a rich culture of their own.

"John Adams sacrificed almost half his marriage in his service to his country and as much time away from his children as well. In this one passage John Adams reveals his dream that one day his country would transform from the chaos of war to become…a refined America," Keinath said. "One in which his children and grandchildren would have the opportunity to study painting, tapestry, architecture, porcelain to be able to discover the value of our cultural resources."

EMILY RINES, senior, Woodward School for Girls: 'President Adams saw the education of citizens as necessary for the survival of democracy.' *Quincy Sun Photos/ Emily Taft*

DR. EDWARD FITZGERALD, director, Quincy Historical Society: 'John Adams believed that the commitment of Massachusetts to educate all of its children was essential to the growth of self-government here.'

COMMANDER BROCK MILLER, Navy Operational Support Center, Quincy: 'It was John Adams who drafted the first rules and regulations for the United States Navy. This was a point of pride for him as long as he lived.'

CAROLINE KEINATH, Deputy Superintendent, Adams National Historical Park: 'John Adams sacrificed almost half his marriage in his service to his country and as much time away from his children as well.'

BILL WESTLAND, United First Parish Church member: 'Josiah Quincy said when he was a boy and John Adams came to church 'an air of respectful deference for John Adams seemed to pervade the building.'

Fitzgerald commented that Adams was referring to education that meant more than just learning skills.

"All the way through the list he expressed this duty that he has to do things for the good of the country – in some ways he has to do things that he doesn't necessarily feel he's all that naturally inclined to," Fitzgerald said. "The use of the word study here is also important here as he keeps using it through the quote because he's really talking about education in the widest and deepest sense.

"Not just learning skills, it's knowledge that is continual. It shapes your life; it shapes your values."

According to Fitzgerald, Adams also believed that the education system in Massachusetts helped set the stage for the revolution.

"He believed in the depth of his heart that the commitment of Massachusetts to educate all of its children was essential to the growth of self-government here and made it possible for there to be the revolution and the ideals expressed in the revolution," Fitzgerald said.

Commander Brock A. Miller of the Navy Operational Support Center (NOSC) Quincy represented President Barack Obama at the wreath-laying. Ever since President Lyndon B. Johnson started the wreath-laying ceremonies for all deceased presidents in 1966, a Navy officer has represented the commander-in-chief at ceremonies for John Adams.

"As early as autumn 1773, John Adams advocated the creation of the United States Navy or the Continental Navy as it was called during the war for independence. On October 13 of that year, Congress finally authorized the building of two small ships," Miller said. "It was John Adams who drafted the first rules and regulations for the United States Navy. This was a point of pride for him as long as he lived.

"In the 25 years that John Adams served this country, and especially as president, his advocacy of a strong navy was second to none."

Miller also reminded the gathered crowd that Adams

Cont'd On Page 15

If you're planning on a joint replacement, you'll find this information irreplaceable.

Is Your Joint Pain Slowing You Down?

Hip and knee pain as we age can seriously limit your physical activity. If pain is preventing you from keeping fit and active, it may be time to consider joint replacement surgery. Join Beth Israel Deaconess Hospital-Milton Orthopaedic Surgeon Michael Berry, MD, for a discussion of joint pain, its treatments, and clinical and surgical advancements that can get you home after surgery and back on your feet faster than ever.

JOIN OUR INFORMATION SESSION:

DATE: Wednesday, December 5

TIME: 6:30 PM

PLACE: Nangeroni Education Center at Beth Israel Deaconess Hospital-Milton, 199 Reedsdale Road (Route 28), Milton, MA

DIRECTIONS: www.bidmilton.org/directions

COST: FREE, registration required

CALL: 617-696-8810 to register

Beth Israel Deaconess Hospital
Milton

199 Reedsdale Road (Route 28), Milton, MA 02186 (617) 696-4600 · www.bidmilton.org

Let's Do Lunch

All for $6.00

Roast Beef
fresh sliced, french dip on a warm bun*

Gobbler
roasted turkey, stuffing, cranberry sauce on a roll up*

Super Burger with cheese
bacon and sauteed onions*

Clam Chowder
homemade, in a bread bowl, oyster crackers*

Tomato Soup & Grilled Cheese
homemade, rustic bread*

Includes Drink, Potato Chips, Pickle and Dessert

Other items include hot dogs and hamburgers, sandwiches and grilled cheese, soda, coffee and hot chocolate, desserts

One Day Only! Saturday, November 17th
11:30-1:30
Christmas by the Bay Christmas Fair
Union Congregational Church
136 Rawson Road, Quincy, MA 02170
www.Handymenz.com/food

Ask the GEMOLOGIST®
BY JEFFREY M. BERTMAN
GRADUATE GEMOLOGIST

READY TO UPLINK?

Classic gold-link chains will never go out of style. They have been worn since ancient times and continue to grace the necks of both sport- and fashion-minded women today. However, today's gold links have an updated look that pays homage to their earlier counterparts while still making contemporary statements. For instance, there are oval gold links with slightly irregular shapes and lightly hammered surfacing that suggests that they are modeled after the Etruscan gold-link necklaces uncovered in an ancient Italian ruin. Others are desert-inspired coiled gold links with roughly hammered flat surfacing that recalls North African origins. From funky to geometrics to classic elegance, gold-link necklaces have a place in every jewelry wardrobe. Their understated versatility is unmatched.

You will find a wide selection of gold-link chains at Rogers Jewelry where you can shop by color, stone, or length to find just the chain you're looking for. Located at 1402 Hancock Street, Quincy Center this is the place to mark the meaningful moments of your life! Call us at 617-773-3636.

Don't Forget: We pay cash for Gold - Platinum - Diamonds... highest prices paid.

Rogers Diamonds...Watches...Jewelry
www.rogersjewelry.com
BANK OF AMERICA BUILDING

John Adams Honored On 277th Birthday Anniversary

Cont'd From Page 14

feared that the country would one day be divided between two political parties.

"Two days ago Americans engaged in the ultimate expression of democracy in voting for the president of the United States," Miller said. "While serving as president, John Adams stated 'there is nothing I dread so much as a division of the republic into two great parties each arranged under its leader and converting measures in opposition to each other. This, in my humble apprehension, is to be dreaded as the greatest political evil of our constitution.'"

The wreath-laying had been scheduled for Oct. 30, which is Adams' birthday, but was delayed because of Superstorm Sandy. In his remarks, Mayor Tom Koch explained how Adams would have felt about both the delay and the presidential race that ended last week.

"When the event was postponed last week I couldn't help but think what John Adams would say – he'd probably call us a bunch of wimps," Koch said. "Look at what he went through in dealing with everyday life, never mind the horseback ride to Philadelphia through snowstorms.

"I also wondered what he would say about the election that was just held – I think we're all glad it's over. But he'd say back when it was on, based on all the advertisements and the negativity back and forth, he'd say 'it was nothing, when I ran against Jefferson it was a worse race than that one.'"

Because the ceremony was delayed, John Adams – a seventh-generation descendent of the second president – couldn't speak as originally planned. In his place, United First Parish Church member and tour guide Bill Westland spoke at the wreath-laying. He commented on Adams' actions after losing the 1800 presidential election that Koch referenced to Thomas Jefferson.

"The election of 1800 was a real nasty election. There was all sorts of libelous pamphlets written about John Adams," Westland said. "He was defeated and he was really bitter and he was mad. But an important thing, after he was defeated he went home. That helped to establish in the United States the peaceful transfer from one administration to another.

"He didn't try to undercut the Jefferson administration. He didn't try to start a revolution. That's something I think we've forgotten about John Adams."

Westland, who is considered the church's historian, also touched on Adams' relationship with the church.

"We're very proud that John Adams was a member here," Westland said. "Josiah Quincy, who was the mayor of Boston who built Quincy Market and later become one of the most revered presidents of Harvard, he was also a member of our church.

"He said when he was a boy and John Adams came to church 'an air of respectful deference for John Adams seemed to pervade the building. The ministers preached their best sermons and had a certain consciousness in their manner as if officiating before royalty. A medley of string and wind instruments in the gallery seemed to the imagination of a child to be making discord together in honor of the venerable chief who was the center of interest.'"

NAVY BAND NORTHEAST, Newport, R.I., performed a musical prelude at the Presidential Wreath-Laying Ceremony commemorating the 277th birthday anniversary of President John Adams Nov. 8 at United First Parish Church. The ceremony was postponed from its original date of Oct. 30 because of Hurricane Sandy. *Quincy Sun Photo/Emily Taft*

JOAN'S OLYMPIC GYM
GYMNASTICS & DANCE SCHOOL
WAS VOTED #1 ON THE SOUTH SHORE
Ages 2 – Adult
NOW ACCEPTING REGISTRATIONS!
781-843-9624
"An Excellent Education Environment For Your Child"
197 Quincy Avenue, Braintree • www.joansolympicgym.com

A smarter way to target prostate cancer.
MEET ARTEMIS.
In the battle against prostate cancer, there's a new weapon: Artemis. It's the fusion of 3D imaging technologies that brings pinpoint accuracy to prostate biopsies, and brings you an enhanced level of confidence in your care.
HEAR WHAT ARTEMIS HAS TO SAY AT BIDMILTON.ORG/PROSTATEHEALTH.
Beth Israel Deaconess Hospital
Milton

TURKEYS!
Bongi's - A Thanksgiving Tradition
For over 75 years - 3 Generations - Bongi's has been serving the South Shore with the highest quality Turkeys available.
This year be sure to serve your family the Best Turkey. This Thanksgiving make sure it is a Bongi's Turkey!
Bongi's will also cook & prepare a Turkey for your table.
Now taking orders for Thanksgiving
Bongi's Turkey Roost
www.bongis.com
Order now for the holidays 781-585-2392

Best Western
The Adams Pub
29 Hancock Street at The Best Western Adams Inn
BOOK YOUR HOLIDAY PARTY!
The Pub is the perfect place for your office party!
Private Room for 20-30 guests
FOR LARGER EVENTS WE CAN ACCOMODATE 30-200 IN OUR BALLROOM
CALL 617-745-5423 FOR MORE INFORMATION
This Week's
Blackboard Specials:
Roast Turkey Dinner $14.50
Stuffing, mashed potato, squash and cranberry sauce
Veal Oscar $17
Tender veal cutlet topped with crabmeat, asparagus and finished with a rich hollandaise sauce
Lobster Stuffed Mushrooms $9
Fresh, local lobster meat, white cheddar cheese and seasoned stuffing, in a baked white mushroom
Chicken Parmesan Sandwich $9
Juicy chicken cutlet, fried golden brown with our homemade marinara sauce and provolone cheese, served on a toasted sub roll
KENO
Each Best Western branded hotel is independently owned and operated.

Text Of George Nicholson's Veterans' Day Address

By GEORGE NICHOLSON
Day November 11, 2012

On the 11th day of the 11th month, at the 11th Hour in 1918, the "War to End All Wars", as WWI would come to be known, ceased.

In America we set aside that date and called it "Armistice Day" as a date intended for National remembrance and reflection upon the horrors, the suffering and the carnage that modern warfare produced. We did that in the hope that the World would never again face such war.

Well, as history and our own lives have shown us, that hope would never be realized. WWII, The Korean War, The Vietnam War, The Gulf Wars in Iraq and Afghanistan and several smaller actions in between would make "hell on earth" way too much of a reality for way too many succeeding generations of men and women of America's Armed Forces.

Eventually, in 1954, Armistice Day was redesignated as Veterans Day. Many Americans died in battle and we honor their memories on Memorial Day, but many more came back home from these wars and Veterans Day was now intended, by our Nation, to acknowledge, with gratitude, every living man and woman who had worn or now wear the uniforms of America's Armed Forces.

For quite some time, among the years that have since passed, Veterans' Day continued to be celebrated with the usual and customary speeches, rituals and observances. The problem was that much of this commemoration was really little more than lip service for a lot of America. Truth can be a harsh master, but Truth cannot be denied.

When the Korean War erupted just five short years after the end of WWII, most of America, understandably, did not want to deal with war again. Americans really didn't want to acknowledge that Korean War and had General MacArthur not publicly advocated for "nuking" the Chinese back to their borders, most Americans would have chosen to bury their heads in the sand about it.

The Korean War also turned out to be a truly horrendous one; replete with terrible hardships and unimaginable suffering for those who took part in it. That war produced a killed, wounded or missing casualty total of more than 148,000 Americans in just two and a half years of fighting. The Vietnam War, by way of contrast, produced 363,000 American casualties in 10 years of fighting.

As stunning and horrific as the Korean casualty statistics were, what Americans here back home actually did choose to do at that time was to actually ignore that war and the veterans who served in it.

So successful were Americans in that choice that the Korean War would become forever known in the annuls of American History as "The Forgotten War"! American citizens at that time were better versed about the "Spartans vs. the Persians" at the ancient Battle of Thermopolae or about the "Union vs The Confederates" at the Battle of Gettysburg than they were about the Pusan Perimeter, Inchon, Pork Chop Hill or the Cho'sen Reservoir battles of Korea.

When I stood at this podium 30 years ago (and then almost 30 years after the Cease Fire took hold in Korea) as a veteran of the Vietnam War, I found myself speaking, with much concern about the way the American People had been treating the veterans of the Vietnam War.

FIRING VOLLEY of 2nd Marines Div. Associaton at "Present Arms" at the conclusion of Sunday's Veterans' Day Ceremonies on the grounds of the Adams Academy.

Quincy Sun Photo/Robert Noble

Five years after that war was officially ended, the Vietnam veteran was not "forgotten" in the American psyche, but was instead, vilified, ostracized and victimized by the intense and acute anti-war labeling and protesting of the time. I pointed out that, here again, another generation was called upon by our Nation to fight for our cherished principal of belief in freedom for all and here again, the American people looked down and disparagingly upon this group of veterans as well!

Both of these wars produced their own unique residual issues for their veterans that Americans chose to ignore, to disbelieve or failed to try to understand. From frostbite to jungle rot; from malaria to P.O.W. abuse; from Agent Orange to PTSD, Americans here at home were extremely slow to accept or understand the realities and residuals of war.

By the time I gave that speech in 1982, I had already had many discussions in my career to that point about this issue with many of my fellow veterans from Vietnam, Korea, WWII and WWI. With all the opinions and perspectives that were shared among us in those many conversations about these issues, I found that two sentiments were universally present among all of us. The first was that, regardless of everything else, we each remained personally and intensely proud to have served our Country. The second and most significant to us, was a haunting concern over the future of our Country.

Our concern was universally based upon our reflections of the way the veterans of America's last two wars had been treated and the potential future impact that treatment could have on the new American Armed Forces now that mandatory conscription and the draft had ended and our Nation's defense would be in the hands of an all-volunteer force. How motivated could the next generation of potential defenders of American Freedom and democracy be

Cont'd On Page 17

south cove
community health center
華人醫務中心

South Cove Community Health Center

The Premier Asian Community Health Center of Massachusetts

麻州首屈一指亞裔社區醫療中心

GREAT NEWS AT SOUTH COVE QUINCY!!

Effective October 15, 2012

Our Pediatrics Department, Dental Department, Optometry Department, Ob/Gyn Department, Behavioral Health Department and our Social Services Department are now ALL LOCATED at 88 Holmes Street - please come and see or new home!

In 2013

A newly expanded Adult Medicine Department and a 340B Pharmacy will open to better serve the needs of our patients at the 435 Hancock Street Clinic.

Hancock St. Clinic 漢考克街診所	435 Hancock St., Quincy 617-745-0280	成人科、340B 藥房 及社會服務部 Adult Medicine, 340B Pharmacy and Social Services
Holmes St. Clinic 霍姆斯街診所	88 Holmes St., Quincy 617-318-3200	婦科 、小兒科、牙科、眼科、心理科、 社會服務部及家庭計劃 OB/GYN, Pediatrics, Dentistry, Optometry, Behavioral Health, Social Services and Family Planning

WE ARE OPEN 7 DAYS A WEEK CALL TO SCHEDULE AN APPOINTMENT TODAY! FREE PARKING AVAILABLE

We provide assistance with MassHealth, Commonwealth Care & Health Safety Net Applications
華人醫務中心愈心協助有需要人士申請醫療福利及麻州全民保險計劃

WWW.SCCHC.ORG

Text Of George Nicholson's Veterans' Day Address

Cont'd From Page 16

in light of the treatment history experienced by their older brothers, sisters and fathers?

We all had that question and we all surely had that concern. What we did not have was the answer or even a possible solution. We could only pray, that with the passage of time and reflection and some enlightenment, a change in attitude among the American people might evolve and that once again, service in the Armed Forces of the United States would be held in the high, noble and honorable esteem that it deserves.

Over the last 30 years of my career with the Veterans Administration since the day of that speech, I was not sitting in some office processing paperwork, but was out in the field, almost every day, talking with veterans and their families at bedside in the hospitals, in their homes and in their communities. I therefore, had the opportunity to see, first hand, how the American attitude was indeed changing and influencing, favorably, their lives.

I am happy to report that I have seen a steady progression of improvement, prosperity and hope. I have seen, in fact, we here all have seen, a remarkable change in attitude towards our fellow veterans and our men and women in uniform by the American people.

Americans have acknowledged their shortsightedness of the past; taken stock and learned from that history. You have now come full circle into being our staunchest and most steadfast advocates and supporters.

I have seen your advocacy force the Bureaucracy at all federal and state levels to review their policies about veterans issues and concerns and address them fairly.

I have seen your advocacy force our legislatures to deliver a network of veterans benefits and services and the funding to support them that surpasses anything on record since the passage of the original GI Bill in 1944.

I have seen your advocacy focus on the current and future needs of our disabled veterans and their families. I have seen your advocacy and support for veterans and our men and women in uniform vigorously promoted in the media.

I - and when I say "I", I mean we veterans, have seen your support generate so many care packages of needed items to our deployed troops; so many pieces of communication to them from Christmas cards to cell phones.

I have seen you provide so much support here at home for the families of those deployed.

GEORGE NICHOLSON (center) was installed as the new commander of the Quincy Veterans Council Sunday evening after the city's Veterans' Day observance. With him are Larry Norton (left), past commander, Quincy Veterans Council and the installing officer; and Marc Connolly, immediate past commander, Quincy Veterans Council. *Quincy Sun Photo/Robert Noble*

And I have no problem telling you, with no small amount of pride, that I have shed many a tear at the sight of so many of you lined up to welcome our troops back from deployment and when you have filled the churches and lined the roads in unbelievable flag-bearing numbers to pay a solemn and final tribute and farewell to a soldier who has made his or her ultimate sacrifice for our Country.

I know that this is Veterans Day and that here in Quincy, as you always have, our citizens gather before us to honor us as veterans.

However, I would like, for once (and I have waited eagerly for a number of years now to do it) to take this opportunity to REVERSE the focus of this observance and extend to each and every one of you, a deep, abiding and heartfelt THANK YOU from every veteran here for your support for us; for giving the Spirit of Patriotism a new vigor and vitality and for seeing to it that now, regardless of the politics of the conflict, that our men and women in the uniforms of the American Armed Forces know that they have your unwavering faith and support.

So from all of us veterans in the beautiful and historic City of Quincy, to all of our wonderful fellow citizens of Quincy, Thank YOU - so very much! God Bless our City and God Bless the United States of America!

TWO QUINCY VETERANS were among those attending a Veterans Appreciation Breakfast Sunday hosted by Cong. William Keating (center) at the Plymouth Council on Aging. With Keating are Frank Connolly (left), a Pearl Harbor survivor; and Robert Noble, a former World War II POW. A new video, "Bringing History Home," premiered at the breakfast. The video, featuring interviews from local World War II veterans, was designed for high school students and others to gain a better appreciation of history. *Quincy Sun Photo/Robert Noble*

Margaret Tung
Business Development & Customer Service Representative
60 McGrath Highway
Quincy, MA 02169
Phone: 781.828.1690 x6525
mtung@thebankofcanton.com
NMLS# 753065
Fluent in: Mandarin, Cantonese, Taiwanese, and Burmese.
流利 普通話 粵語 緬語

***Sometimes it's* Business...**
- Business Checking & Savings Accounts
- Commercial Mortgages, Loans & Lines of Credit
- Merchant Card & Payroll Services
- Remote Deposit Capture
- Business Credit & Debit Cards
- Business Online Banking & Bill Payment

***Sometimes it's* Personal...**
- Convenience Checking & Free Checking with Interest
- Savings & Money Market Deposit Accounts
- Residential Mortgage Loans
- Construction Loans
- Home Equity Loans & Lines of Credit
- Credit & Debit Cards
- Online Banking & Bill Payment

We're here to help you with *both*.
For more information on our products and services, stop by our Quincy branch and speak with Margaret Tung!
歡迎光臨

BANK of CANTON

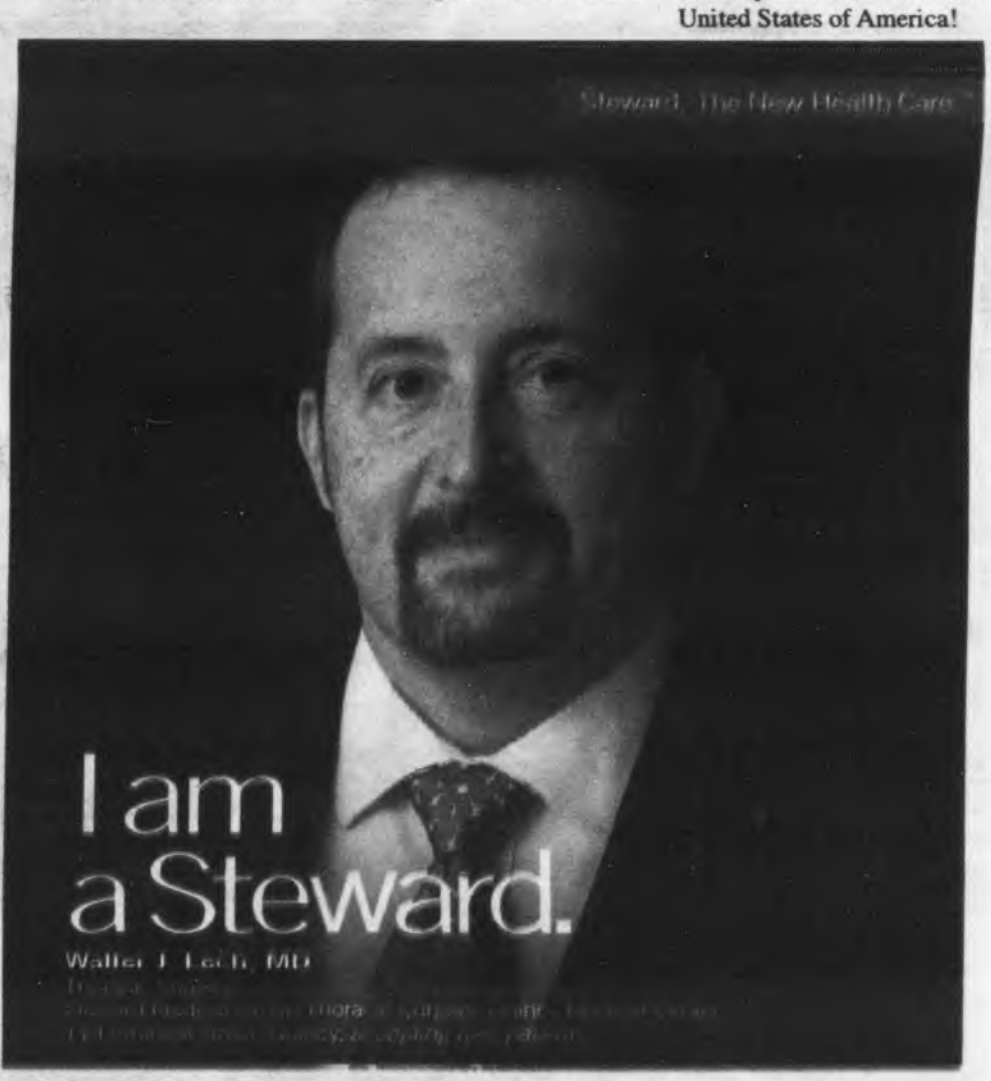

Steward Medical Group is pleased to welcome Dr. Walter Lech to the Quincy Medical Center community. A graduate of Harvard Medical School, Dr. Lech completed his residency in general surgery and a fellowship in cardiothoracic surgery at Beth Israel Deaconess Medical Center in Boston, Dr. Lech also completed a fellowship in minimally invasive thoracic surgery at Brigham and Women's Hospital. His areas of special interest include a video assisted thoracic surgery approach to all traditional general thoracic surgeries. **Dr. Lech welcomes new patients. Please call DoctorFinder™ at 1-800-488-5959 to make an appointment.**

Quincy Medical Center
A STEWARD FAMILY HOSPITAL
MEDICAL GROUP

Call **800-488-5959** or visit **steward.org/doctorfinder**

Parade, Observances Honor Ou

MARC CONNOLLY, commander of the Quincy Veterans Council, escorts Angela Durkin, a Quincy Gold Star mother, to the World War I 'Doughboy' Statue outside the Adams Academy where two wreaths were placed in honor of veterans at Sunday's Veterans' Day observance. At left carrying a Red, White and Blue memorial wreath is Vietnam veteran and keynote speaker George Nicholson.

LARRY NORTON, Commander of the Vietnam Combat Veter guest speaker at Sunday's Sons of the American Legion Squadro

QUINCY POLICE Color Guard marches down Hancock Street during Quincy's Veterans' Day Parade Sunday.

QUINCY FIRE DEPARTMENT Color Guard partipated at the Sons of the American Legion's Veterans' Day Observance at Flags for Veterans Island Sunday.

MORRISETTE A

CUB SCOUTS (above) and Boy Scouts (below) from Pack 6 and Troop 6 respectively, Hough's Neck Congregational Church, carry their banners in Sunday's Veterans' Day Parade.

U.S. MARINES from the Caddy Detachment in Quincy march in Quincy's Veterans' Day Parade Sunday.

JUNIOR ROTC Col
rade.

r Veterans On Their Special Day

ans in Quincy, offers remarks at Flags for Veterans Island as the n 294's Veterans' Day Observance.

MEMORIAL WREATH is placed at the base of the main flag pole at Flags for Veterans Island by James Gill (left), senior vice commander, Sons of the American Legion Squadron 294, and Commander Paul Moody, SAL 294, at the Squadron's Veterans' Day Observance Sunday.

MERICAN LEGION Post members march in Sunday's Veterans' Day Parade.

SGT.-AT-ARMS Tom Stansbury (left), Morrisette American Legion Post 294, and Robert LaFleur, PC Morrisette Post and SAL 294 and Commander DAV 79, salute after raising the American Flag at the main flag pole at Flags for Veterans Island.

r Guard comprised of local high school students march in Sunday's Veterans' Day Pa-

OTHER LOCAL CUB Scouts who also marched in the Veterans' Day Parade included scouts from Pack 21.

Ground Broken For New $244M Fore River Bridge

Cont'd From Page 3

Though he's wrapping up his first term in the Legislature, Rep. Tackey Chan said he was familiar with the bridge from his time working as an aide to former Sen. Michael Morrissey. Chan is excited to a have a new bridge that doesn't look like an Erector Set, as many have called the temporary one.

"It's good to know we can actually reach our neighbors to the south now with something that's new and bright and shiny and won't fall down," Chan said. "This reminds me of the Erector Sets I used to do as I kid."

Site preparation is already underway. Construction of the new towers, approaches, spans, and the east side's fender and dolphin system will begin next year and last until about 2015. Lane restrictions are expected to take place from in 2015 June to November when the new bridge is connected to existing approaches. Weymouth Mayor Sue Kay said officials working on the project will keep those impacts to a minimum.

"Although an accelerated program is a wonderful thing because it takes less time and probably less money, it also creates some impacts – some negative impacts – in the neighborhoods, and we have neighborhoods on both sides," Kay said. "I have been assured that there will be the least amount of negative impacts and we're going to keep them to that."

By the fall of 2015 the new bridge will be fully opened to traffic. But construction will continue as sidewalks on the bridge are installed. Additionally, the temporary bridge will be torn down and dolphins and fenders will be built on the side of the bridge facing the river. All construction is scheduled to end by September 2016.

Mayor Tom Koch was unable to attend the groundbreaking. But in a statement issued by the governor's office he thanked the Patrick administration for their commitment to addressing transportation needs in the state.

"The new Fore River Bridge is an absolutely vital infrastructure asset for the city of Quincy and the entire South Shore region, and breaking ground on this important asset again shows the unprecedented commitment that Gov. Patrick and Lt. Gov. Murray have made to transportation needs across the Commonwealth," Koch said.

ARTIST RENDERING of the new $244 million Fore River replacement bridge connecting Quincy and Weymouth via Route 3A. This rendering shows the vertical lift bridge in the up position.

After the groundbreaking, Ward 2 Councillor Brad Croall called the ceremony a key point that came about as the result of many people's hard work and determination.

"Today is symbolic of a lot of work from a lot of people – a lot of thoughts, a lot of ideas and ultimately now some action. This is a pivotal point in the overall project – the shovel in the ground," Croall told the Sun. "When you think about not only the bridge – which might be the obvious, putting in structure, it creates efficiency and is more effective than what's there – but also the improvements to the pedestrian friendliness and the ADA (Americans with Disabilities Act) compliance and some of the improvements to the surrounding area abutting the bridge are all positives."

Croall added that he hopes to work with project managers and others to mitigate any impacts the project has on residents.

"I anticipate that there will be a extremely open dialogue between project managers, the state delegation, the mayor's administration, and myself to create the most resident friendly environment during a quarter billion dollar bridge project," Croall said.

VELOCITY DANCE COMPANY
Ballet • Tap • Jazz • HipHop • Modern
Contemporary • Musical Theatre
Pre-School - Adults
37 Billings Rd. • N. Quincy 02171
phone: (617) 733-5793
e-mail: velocitydance@aol.com
www.velocitydancecompany.com

Homemade Thanksgiving Pies

•Apple
•Pumpkin
•Chocolate Cream
•Three Berry
•Pecan
CRAIG'S CAFE
1354 HANCOCK ST., QUINCY
617-770-9271
ORDER BY MONDAY NOV. 19TH

CARPET CLEANING
3 ROOMS $99.00
7' SOFA $75.00
Free pre-treat and deodorizer
BECKWITH PRO-CLEAN
222 Willard St. Quincy, MA
(617) 471-5000
Expires 12/31/12
*Up to 900 sq ft open area

POSH mommy

Luxurious everyday customizable jewelry for moms who want to show off their family in style. Available in sterling, yellow or white gold and can be customized with a birthstone and personalized messages.
Joyce & Gendreau Jewelers
52 Billings Road North Quincy 617.328.0084

Dr. Ekbal Elkadry DMD.
DENTURES
If you are missing a few or all of your teeth, our office offers many options which can improve the look of your smile and quality of life which includes **implants** and **dentures**.

Now Offering:
- Free Denture Consultation
- 15% Senior Discount
- Flexible Payment Plan
All our doctors are caring and dedicated to give you the best results.
Dr. Ekbal Elkadry DMD.
1372 Hancock St., Quincy, MA · (617) 472-3919

ASSEMBLY
NOW OPEN!!!
Serving Lunch 11:30-4:00 & Dinner 4:00-10:00
ENTERTAINMENT SATURDAYS
10pm-1am
11/10.... Bobbin Reggae
11/17.... Late Night Radio
11/24.... DJ Damien
Book your Holiday Party!
ASSEMBLY
425 Hancock St. Quincy
(617)302-4696 • (617)302-4987

Mike Healy Seeking Ward 4 Seat

Long time Quincy homeowner and former Ward 4 Community Center board member Mike Healy announces he is running for Ward 4 city councillor in next year's city election.

Healy and his wife Kim of Stedman Street have three children: Michael, Joseph, and Grace. They attend Quincy Public Schools.

Healy holds a Bachelor of Science degree from Northeastern University in Engineering Technology/ Management Information Systems, along with an MBA (Master of Business Administration) in Technology Management.

Currently, Healy is working as a Project Manager in healthcare, where his responsibilities include managing multiple successful projects. He said his strengths are managing budgets, creating a team environment for his staff, and communicating results to multiple levels of leadership.

Healy says his private sector work along with community roles, not only at the Ward 4 community level, but various Quincy youth coaching positions, has prepared him to parlay his knowledge of what would best serve the people of Ward 4. He said his project management

MIKE HEALY

experience will allow him to work together with other councillors and create the best solutions for all Ward 4 residents.

"Being active from the sidelines, I've always been concerned with some of the decisions that are made within local government. I'm running for Ward 4 city councillor for our ward residents who want oversight and protection in the decisions that are made across the city.

"The ward councillor's job is to protect the resident taxpayers' interests. Whether it's a road closure, flooding issues, or constituent services, all Ward 4 residents deserve the respect to be communicated to in an open and timely manner. I believe that whether the issue is good or bad, communication and discussion is key in solving problems.

"In my private sector experience, I have a strong track record of working with all levels within organizations to get the job done. My private sector work experience and my community involvement gives me the unique skill set to effectively manage Ward 4," Healy added.

Healy also said his hard work ethic is derived from his immigrant parents who came from County Sligo, Ireland. He is the oldest of nine children to Andy and Monica Healy. He said his parents instilled in him at an early age to work hard to achieve his goals while building lasting relationships along way the way, because at the end of the day it's about working together for a common goal.

Healy says he will be out and about in the upcoming weeks, catching up with current Ward 4 residents and neighbors and looking forward to meeting all residents of the ward. He can be reached at email address: mikehealyward4@gmail.com or http://www.mikehealyward4.com

Palmucci: Review City Charter

Ward 4 Councillor Brian Palmucci wants Quincy to take a look at its city charter and see if anything needs to be brought up to date.

Palmucci is pushing for the review because members of Chamber of Commerce are circulating a petition calling for a ballot question asking residents whether or not they'd want the mayor's term extended to four years instead of two. Palmucci didn't specify any proposed changes, but believes that a discussion on the charter as a whole should coincide with that petition.

"It's probably a good time when we're looking at that to look at the charter holistically," Palmucci told the Sun. "The charter hasn't been changed in quite some time, it's good to review it."

To that end, Palmucci introduced a resolve at Tuesday night's City Council meeting. It asks that Mayor Tom Koch and the council establish a commission to review the charter and submit any changes to the residents of Quincy for a vote. He said the council could recommend the changes to the Legislature on its own, but would prefer the public be involved.

"It should be a public process," Palmucci said.

A Social Security Card And Number Lesson

By KRISTEN ALBERINO
Social Security Public Affairs Specialist

Are you looking to replace your Social Security card just because you don't have it? Then rest assured: you really don't need to replace it. What's most important is that you remember your Social Security number.

Remember, during your formal education, when you used to memorize passages from a book, or answers for a test? In the same way, you should memorize your Social Security number. Knowing your Social Security number is important when it comes to work, taxes, banking, and other types of business. Treat your number as confidential information and keep it protected. Memorizing your number means you don't need to carry your Social Security card with you unless you need to show it to your employer. Keep it in a safe place with your other important papers.

If you really do need to get a replacement card, it's easy to apply for a new one. Simply complete an Application for a Social Security Card (Form SS-5) and show us original documents proving your U.S. citizenship or immigration status, age, and identity. The application includes examples of documents you may need; you can find the application at www.socialsecurity.gov/ssnumber. Then, take or mail your completed application and documents to your local Social Security office. We will mail your Social Security card to you.

If your card is lost or stolen, you can apply for a replacement for free. However, with some exceptions, you are limited to three replacement cards in a year and 10 during your lifetime.

Cheryl Kunz-Brown Cancer Benefit
Saturday, November 17th
7:30-11:30 P.M.
D.A.V. Hall
71 Liberty St. Braintree, MA
Donation - $20 Music: Easy Access Band

Nicole's STUDIO
261 Copeland St
Quincy, MA
617-934-5135

Nicole's Studio offers the very Best in modern hair design

Ladies, Come into
Nicole's Studio
for a Cut & Color
Bring the guy of your choice,
he gets a "FREE CUT"
(He must be a first time client)

Always free parking
Call today for an appointment.
617-935-5135
Visit
www.nicolessalon.com
Like us on Facebook
www.facebook.com/nicolesstudio

COPELAND PACKAGE
273 Copeland Street, Quincy (617) 471-5418
THANKSGIVING SPECIALS
SALE NOV 18TH-21ST
Open 8am-11pm Wed. 11/21 CLOSED THANKSGIVING DAY

BUD & BUD LIGHT 24 Bottle Loose	$17.79 PLUS DEPOSIT	BUD & BUD LIGHT 24 Cans Loose	$17.79 PLUS DEPOSIT	BOLLA WINES 1.5 L	$10.99
MILLER LITE 30 Pack	$19.99 PLUS DEPOSIT	COORS LIGHT 30 Pack	$19.99 PLUS DEPOSIT	C.K MONDAVI 1.5 L	$8.99
CORONA EXTRA 24 Bottle Loose	$22.99 PLUS DEPOSIT	NATURAL ICE & LIGHT 30 Pack	$15.99 PLUS DEPOSIT	CHATEAU ST. MICHELLE CHARDONNAY 750 ML	$8.99
SAM ADAMS SEASONAL 12 PACK BOTTLES	$12.99 PLUS DEPOSIT	SAM ADAMS HARVEST 12 PACK Bottles	$12.99 PLUS DEPOSIT	ROSCATO 750 ML	$9.99
				RELAX REISLING 750 M	$7.99
CAPT. MORGAN ORIGINAL 1.75 ML	$27.99	SMIRNOFF 80 PROOF 1.75 ML	$19.99	MARK WEST PINOT NOIR 750 ML	$8.99
HENNESSY BLACK 750 ML	$33.99	HENNESSY V.S. 750 ML	$29.99	FOLONARI PINOT GRIGIO 1.5 L	$9.99
JOSE CUERVO GOLD 750 ML	$18.99	BAILEY'S ORIG. COFFEE & MINT CARAMEL 750 ML	$24.99	CAVIT ALL 1.5 L	$11.99
JOHNNIE WALKER BLK 750 ML	$35.99	JOHNNIE WALKER RED 750 ML	$22.99	ZONIN PROSECCO 750 ML	$8.99
SMIRNOFF 80% FLAVORS Rasp, Straw.Li Apple, B.B. 750 ML	$13.99	PARROT BAY ALL FLAVORS 750 ML	$14.99	MEZZA CORONA PINOT GRIGIO 1.5 L	$11.99
				DESTINOS WHITE & RED 750 ML	$7.99
KETEL ONE VODKA 1.75 ML	$39.99	KETEL ONE CITROEN 750 ML	$22.99	Assort Any 6 or More Bottles of Wine for 10% Off or Any Case for 15% Off *Excludes Sale Items	

COME VISIT OUR TOTALLY NEW STORE • FIND US ON FACEBOOK FOR TASTINGS & MORE
OVER 60 YEARS OF NEIGHBORS SERVING NEIGHBORS

Citizenship Award Presented By The Quincy Sun - Last Day To Submit Nominations Dec. 31

Nominations Open For Henry Bosworth Memorial Award

Nominations are now open for Henry W. Bosworth, Jr. Memorial Citizenship Award presented by The Quincy Sun.

The award – formerly known as the Sun Citizen of the Year – was renamed in 2010 in memory of Mr. Bosworth, The Quincy Sun's founder and longtime publisher.

Last year, Ruth Elizabeth (Betty) DeCristofaro, a lifelong Quincy Point resident, was honored for a lifetime of volunteerism and selfless dedication to her church, veterans, schools and many other neighbors in need.

She was selected for the award by a judging panel among 22 nominees submitted by Quincy Sun readers.

DeCristofaro is the second recipient of the Bosworth Award and the 29th individual overall to be recognized by The Sun for outstanding community service.

Former Quincy City Clerk and current Norfolk County Commissioner John M. Gillis was the first recipient of the Henry Bosworth Memorial Citizenship Award in 2010. He was recognized as a "champion of the little guy" during his public service career that has spanned more than 50 years.

The other 27 individuals were honored when the award was known as The Quincy Sun Citizen of the Year.

Established in 1985, the award recognizes an individual for outstanding community service or a special achievement.

Again this year, Sun readers may nominate the person they feel is most deserving of the award.

A nomination ballot to help the selection process appears below in this week's issue of *The Quincy Sun*.

Nominations will close Monday, Dec. 31. After nominations close, a judging panel will be selected to make the final choice from nominations submitted.

If you know someone you would like to see recognized with the 2012 Henry W. Bosworth, Jr. Memorial Citizenship Award, fill out the ballot and mail it to:

The Quincy Sun
Attn: Bosworth Award
1372 Hancock St.
Quincy, MA 02169

Ballots can also be dropped off at The Sun office at the above address by Dec. 31.

Those submitting nominations should identify themselves. They can also attach to the ballot a letter detailing the reason for the their nomination.

Nominees can be someone in elective office, a member of an appointed board, a clergy member, a teacher or school administrator, a police or firefighter, someone in the business community, a sports figure or an "unsung" neighbor, friend or community activist who has given freely of his or her time to a worthy project or cause.

Those nominated in the past are eligible to be nominated again this year. Since this is not a popularity contest, each nominee has an equal chance of being selected regardless of the number of nominations received. Anyone nominated just once has the same chance of being the award recipient.

The name of the winner will be announced in The Quincy Sun in January or February.

DONATIONS TO PANTRY – Quincy Girl Scouts from Troop 74120 collected over 100 items for Helping Hands Essentials Pantry of Quincy. A dance for Quincy Girl Scouts was held and the girls collected the items at the door. Girl Scouts from left to right are: Michaela Pettinelli, Maggie and Alicia Murphy, and Amy Trillcott. *Photo Courtesy Lisa Patacchiola*

Living in Abundance

Come and explore how spirituality enriches your life with greater wisdom, happiness, and health.

International speaker, Evan Mehlenbacher, is a practitioner and teacher of Christian Science healing and a member of the Christian Science Board of Lectureship.

Sunday, November 18, 2012, at 3:00 P. M.
American Legion Post #294
80-83 Liberty Street, Quincy, 02169

Regain strength, confidence & mobility

Hancock Park
REHABILITATION & NURSING CENTER
164 Parkingway
Quincy, MA
617-773-4222

CHOOSE QUALITY

Successful Short-term Rehabilitation

- Comprehensive rehabilitation for joint replacement, stroke, cardiac conditions & diabetes
- Occupational, physical, & speech therapies
- Experienced & dedicated nursing staff
- Detailed discharge planning for a safe transition home

Call today for a Free Rehabilitation Brochure & Tour!

Over 60 Years of Quality Service
Welch
HEALTHCARE AND RETIREMENT GROUP

The Henry W. Bosworth, Jr. Memorial Citizenship Award

presented by

The Quincy Sun

I would like to nominate
(Please type or print neatly)

_____

for

The Henry W. Bosworth, Jr. Memorial Citizenship Award

I believe he/she deserves this award because:

_____
_____
_____
_____
_____
_____

Submitted by:

Name: _____

Address: _____

Tel. No. _____

Fill out form and mail (or bring) to:

The Quincy Sun
c/o The Henry W. Bosworth Memorial Citizenship Award
1372 Hancock St., Quincy, MA 02169

NOMINATION DEADLINE: Monday, Dec. 31

Real Estate

Quincy Real Estate Transactions Nov. 5 - Nov. 9

Seller	Buyer	Amount	Address
John M. Vlassakis, Paul D. Vlassakis & Lisa F. Bonome	Mostafa Oubtrou	$287,000.00	432 Sea Street
Siu Y.. Lee, Jimmy K. Lee, Michael Y. Lee, Shue Lee & Nyryan Nolido	Ying F. Chen	$323,000.00	146 Pine Street
Maria E. Shea	Grae E. Arabasz & Kasey M. Arabasz	$340,000.00	179 Milton Street
Calvin La	Molly Reddington	$174,900.00	123 Elm Street Unit B10
Mary C. Calisto	Wei D. Wu, Peiling Wu & Ada Q. Mai	$330,000.00	61 Plymouth Street
Silvo Marinilli	Steven D. Marinilli & Natalie C. Marinilli	$280,000.00	182 Safford Street
469-473 Sea Street LLC	Lisa A. Bolwin	$180,000.00	469 Sea Street Unit 8
SPS Development LLC	Winthrop Lane Realty Trust II	$160,000.00	82 Palmer Street
Pascarelli Family Trust	Maureen A. Cooper & Brian T. Cooper	$190,000.00	31 Churchill Road
Catherine Lydon	Elizabeth Douglass	$212,000.00	17 Adams Street Unit 1201
Thomas W. Dedian	Scott MacDonald	$239,500.00	973 Sea Street
Federal Home Loan Mortgage Corporation	Yi Du	$235,000.00	1 Cityview Lane Unit 113

Deck The Halls For Sale – Reasons To Keep Homes On The Market

By JIM LOWENSTERN

Should you deck your halls with for sale signs or is it better to take your home off the market until spring?

No doubt many a seller is asking this question as we head into the holiday season. There are many reasons why you should keep your home on the market during this time.

Let's discuss a few of them.

First of all, the buyers actively seeking a home at this time of year are very serious. You usually don't find casual buyers hanging out in a real estate office in December. Usually, the people out looking at real estate during the holidays are relocating or trying to buy before the year's end for the tax break.

If they are relocating, they have no choice, they need to be in a house and settled at the completion of the holiday break so they can begin the new job, and the kids can get back to school.

Another great reason to keep your home on the market through the holidays is because it's very easy to make your home even more appealing to buyers by making it festive at this time of year. That having been said, be careful not to overdo the religious themed decorations.

Buyers are trying to visualize their things in your home and if they are not celebrating Chanukkah, a menorah may be a distraction. Likewise, the statues of Jesus, Mary and Joseph or the Christmas carols playing on your stereo may be a turn off.

Try to keep the decorations simple. A pinecone centerpiece or a simple garland over the front door will do just fine to give your home that warm holiday feel without turning anyone away.

This year's political elections may have kept many from buying a home for fear of what is ahead. Now that the election is over folks have an idea of where the markets are heading and they are much more likely to move forward with their home purchases.

Sellers that are actively in the game in November and December also lack the usual competition which gives them an edge. Buyers will have more time to look around and really determine why your house is the place they want to call home, and from the seller's vantage point, there are fewer homes on the market to compete with; leaving the seller in a good negotiating position.

Believe it or not, research suggests that buyers are more amenable during the holidays. They tend to be in better moods and more willing to negotiate.

Finally, the ultimate reward for stick-to-it-iveness is that your house will sell and you will have your pick of the plethora of homes that inevitably return to the market in January and beyond leaving you with a pocketful of cash, and lots of bargaining power to be assured of getting the home of your dreams.

So Deck the Halls with For Sale signs and Come all Ye Faithful buyers, the season is a prime time to sell!

Quincy Sun Featured Home of the Week

158 PARKE AVENUE, SQUANTUM

FULL dormered Cape.
SPACIOUS 3 bedrooms, 2 full baths.
HEATED sun room, full basement.
GREAT living area (1295 s.f.) and lot (6400 s.f.)
UPDATING needed.
OUTSTANDING opportunity.

Offered at $338,000

Call to set up a private showing
Stamos & Stamos Realtor
617-328-9400
www.stamosandstamsrealtors.com

FLAVIN Insurance Agency
Complete Insurance Service Since 1925
OFFERING FLOOD INSURANCE
Winter Rainy Season Can Increase Risk of Flooding
*Call or drop in for **Premium Quote***
Flavin & Flavin
1085 Hancock St. Quincy Center
Visit: www.flavinandflavin.com
617-479-1000

Thinking of buying or selling?
Think of us...
Red Door Real Estate
222 Sea Street - Quincy
(617) 553-1880
www.RedDoor-RE.com

RE/MAX Realty Pros
Above The Crowd
Buying, Selling or Investing?
Call Tom McFarland
For All Your Real Estate Answers
QUINCY - (617) 328-3200
On the Web visit McFarlandproperties.com

QUINCY
www.stamosandstamosrealtors.com
Stamos & Stamos Realtors
747 East Suantum St.
Squantum, MA 02171
617.328.9400

Century 21 Annex Realty, Inc.
49 Beale St., Quincy, MA 02170
617-472-4330
www.c21annex.com
Over **70 Seller and Buyer Agents** specializing in Residential, Commercial Real Estate, Bank Owned Properties, Short Sales and Rentals
ANNEX REAL ESTATE SCHOOL
Offering Salesperson's, Broker's and Continuing Ed. classes
"STILL NUMBER ONE"

REALTY 7
617-472-7700

Working for you 7 days a week
Tom McMahon
realty7.biz
tom@realty7.biz

A Job Well Done

By QUINCY POLICE LT. DAN MINTON

On Monday, Nov. 5 members of the Quincy Police Drug Control Unit (Lt. Glynn, Detectives Keenan, Duran, Barkas, Powers, and O'Brien) set up surveillance at a Hough's Neck residence in anticipation of executing a search warrant.

During the month of October and into November, the Quincy Police Drug Control Unit conducted an investigation into the sale of heroin from this address. As a result of the investigation, a male and a female at this address were identified as suspects.

LT. DAN MINTON

Detective Keenan applied for and was granted search warrants for the female suspect, the male suspect as well as their address in Hough's Neck. At approximately 3:40 p.m., surveillance observed the male suspect exit their residence and walk towards Sea Street. About a minute later, the female suspect exited their residence and walked onto Ratchford Street. At that time it was decided to execute the search warrants.

Detectives Powers and O'Brien encountered the female suspect on Ratchford Street, informing her they were, "Quincy Police" as they displayed their police badges. The female suspect immediately made a quick motion with her tongue and then attempted to swallow something. Based on their training and experience - that drug dealers and users often carry drugs in their mouths in order to quickly swallow the evidence when approached by the police, the detectives tried to stop her from swallowing the drugs. This was for her safety as well as to prevent the destruction of evidence.

The female suspect complied and spit out one knotted plastic corner bag. Inside the bag were three smaller bags containing a brown powder believed to be heroin. The female suspect was then handcuffed and advised of her Miranda Rights to which she stated she understood. Detective O'Brien advised her that they had a search warrant for her person and residence. When asked what was in the plastic bag, the female suspect replied, "heroin."

The female suspect cooperated fully, stating that she had 3 Vicodin pills in her purse and one more baggie of heroin in her room. Detective Powers searched the female suspect's purse and located the drugs, along with $123 and a cell phone. The female suspect was then transported back to her home in order to execute the search warrant there.

While this was occurring, Detectives' Keenan, Barkas and Lieutenant Glynn approached the male suspect as he was about to board an MBTA bus. Detective Keenan advised the suspect that there was a search warrant for his person and residence. Detective Keenan read the male suspect his Miranda Rights to which he stated he understood. The male suspect said he had no idea what was going on, does not use heroin, had no idea that the female suspect sold heroin or that there was heroin in the residence. Detectives knew this to be untrue because the male suspect had overdosed on opiates inside his residence on Oct. 20. Officer Sweeney responded to that call, administered NARCAN and saved the male suspect. The Detectives brought the male suspect back to his residence, where the female suspect was and they were shown the search warrants.

The female suspect then led Detectives Barkas and Duran to some of the heroin. Detective Duran then located one baggie of brown powder believed to be heroin inside a sweatshirt pocket hanging outside of the bedroom closet. This baggie was larger than the others found on the female suspect. This baggie of heroin appeared to be the supply bag of heroin in which heroin is taken out of and then packaged into bags for sale. Detectives also found a digital scale, a box of sandwich bags, scissors, a cell phone and several plastic sandwich bags with the corners cut off.

These items together are indicative of drug distribution. The scale is used to weigh the drugs, which are then placed into the corner of a sandwich bag. The corner of the sandwich bag is then cut off using scissors and tied shut. Usually each corner bag of heroin sells for between $30 and $50 dollars depending on the weight. As a result of the investigation and what was found during the search warrants, both suspects were placed under arrest for "Possession of a Class A Substance (heroin) and Conspiracy to Violate the Drug Laws."

The 24 year-old female suspect was also charged with "Possession of a Class C Substance (Hydrocodone)." Detective Duran field tested the brown powder found inside the residence, which was positive for the presumptive presence of heroin. Detective Duran then analyzed the substance using a TruNarc Raman Spectrometer. The substance was found to contain heroin. All contraband was seized, placed into evidence, and will be forwarded to the Mass. State Police Crime Lab. The $123.00 dollars and (2) cell phones were seized pending civil forfeiture. Nice Work!

QUINCY POLICE HOT SPOTS

QUINCY POLICE STATISTICS: NOV. 2 - NOV. 8
ARRESTS: 19
TOTAL CALLS: 1,024
TOTAL STOLEN VEHICLES: none

FRIDAY, NOV. 2

VANDALISM/PROPERTY, 1:31 a.m., Hancock Street. Fight. Report submitted on wanton destruction to window at Dollar Fun, damaged during fight. Complaint applications submitted.

BREAKING AND ENTERING/ATTEMPT, 8:16 a.m, Alton Road. Dwelling. Entry attempted through bulkhead, cellar door.

BREAKING AND ENTERING/PAST, 8:52 a.m., Sacred Heart Church, 386 Hancock St. Happened overnight. Entrance gained, computer taken.

ASSAULT AND BATTERY, 11:18 a.m., 1250 Hancock St. Fight. Complaint for disorderly. Criminal complaints filed on three suspects, disorderly conduct.

LARCENY, 11:34 a.m., 219 Washington St. Business. Civil matter. Complaint for larceny.

VANDALISM/PROPERTY, 2:52 p.m., Quincy Shore Drive. To car. Right rear tire punctured.

VANDALISM/PROPERTY, 3:49 p.m., Squantum Yacht Club, 646 Quincy Shore Dr. Motor vehicle damage. Two tires punctured. Happened last night.

VANDALISM/PROPERTY, 6:31 p.m., 1250 Hancock St. Past. Restaurant.

LARCENY, 7:08 p.m., 1050 Hancock St. Sign taken.

ASSAULT AND BATTERY, Dysart St. Past.

SATURDAY, NOV. 3

VANDALISM/PROPERTY, 12:46 a.m., Washington St. Motor vehicle vandalized.

VANDALISM/PROPERTY, 7:04 a.m., 148 Granite St. To building - outside spraypainted overnight. Large amount of new graffiti.

BREAKING AND ENTERING/PAST, 9:44 a.m., 80 Clay St. Jewelry.

LARCENY, 11:35 a.m., 8 Highpoint Cir. Package.

ASSAULT AND BATTERY, 12:32 p.m., Fore River Field, 16 Nevada Rd. Assaulted by another female known to her while at football game. Both parties advised.

VANDALISM/PROPERTY, 1:39 p.m., Whitney Road. Swastikas spray painted on vehicle.

LARCENY, 11:06 p.m., 79 Parkingway. Pocketbook. Suspect fled in red pick-up truck. Caller called back; friend accidentally took pocketbook.

SUNDAY, NOV. 4

LARCENY, 9:01 a.m., Russell St. Past. Caller noticed jewelry missing. No sign of break-in.

VANDALISM/PROPERTY, 9:50 p.m., Lancaster St. Vehicle keyed.

LARCENY, 9:53 a.m., East Squantum St. Antique comic books taken by a known party.

VANDALISM/PROPERTY, 3:15 p.m., Hudson St. To cars. Three vehicles keyed.

BREAKING AND ENTERING/PAST 8:53 p.m., Davis St.

MONDAY, NOV. 5

ASSAULT AND BATTERY, 11 a.m., 1269 Sea St. Past incident. Caller was assaulted. Complaint for A&B.

LARCENY, 2:54 p.m., 29 Temple St. Someone took his cell phone.

VANDALISM/PROPERTY, 4:07 p.m., 45 Copeland St. Building was spraypainted.

LARCENY, 6:12 p.m., 12 Beale St.

BREAKING AND ENTERING/PAST, 8:07 p.m., Taffrail Road. Front door found open - unlocked door. Nothing taken.

TUESDAY, NOV. 6

ARMED ROBBERY, 9:40 a.m., Barham Ave. Attempted. White male, 5'8", 156-170 pounds, green jacket or purse taken. Fled towards MBTA station. Blue jeans. Officer Carthas working detail on location with the 776 at West Squantum and Newport with suspect. Suspect has a green Adidas jacket and blue jeans on. Suspect stopped near MBTA, West Squantum St. $45 in cash. Possible drug deal gone bad. Persons involved allegedly attempted armed robbery by baseball bat; larceny less from purse in a vehicle and an A&B.

BREAKING AND ENTERING/PAST, 9:45 p.m., Channing St. Entrance gained through basement window.

WEDNESDAY, NOV. 7

BREAKING AND ENTERING/PROGRESS, 11:15 a.m., Whiton Ave. Dwelling. White male, black hoodie, just fled in tan Corolla. Weymouth PD out with tan Toyota at Bridge and Standish - 783 doing a show up.

BREAKING AND ENTERING/PAST, 6:41 p.m., Billings St. Dwelling. Caller from QPD lobby states he was not home over last couple of days while his newborn child was born. He returned home to address above to find back door open and cash and other items were taken.

THURSDAY, NOV. 8

VANDALISM/PROPERTY, 2:25 a.m., Verchild St. Caller leaving father's house found her rear window broken. No break. Act of malicious damage.

LARCENY, 11:29 a.m., 1250 Hancock St. iPhone.

❑

STOLEN MOTOR VEHICLES: None.

❑

CAR BREAKS: 100 block of Water Street, Furnace Avenue, 900 block of Southern Artery.

❑

BREAKS AND ATTEMPTED BREAKS: 100 block of Billings Street, 300 block of Hancock Street, Alton Road, Clay Street, Davis Street, Taffrail Road, Channing Street.

If you have information on the above crimes, drug activity or any crime, please call the **Quincy Police Detective Bureau at 617-745-5764 or** log onto the following website: http://tinyurl.com/ytf6td.

To report suspicious drug activity, call the **Drug Hot-Line at 617-745-5730**. You will not be required to identify yourself, but it could help. To make an appointment to view the **Registered Sex Offenders** book, call **Detective James Dentremont at 617-745-5755**.

To contact the **Crime Prevention Officer** for tips or comments, my direct line is **617-745-5719**. My e-mail address is dminton@ci.quincy.ma.us *– Lt. Dan Minton*

Entries in the Quincy Police Hot Spots are compiled and submitted by the Quincy Police Department.

They are published by *The Quincy Sun* as a public service to make local residents more aware of any crime activity in their neighborhood. Questions concerning the Hot Spots list should be directed to Crime Prevention Officer Lt. Dan Minton, 617-745-5719.

PAUL'S AUTO BODY
384 Centre St., Quincy 617-471-6280
Open Mon-Fri 8AM - 5PM
(Walking distance from Quincy Adams T Station)
$25.00 OFF
ANY DETAILING SERVICE OVER $100.00
Cannot be combined with other offers
One coupon per visit.
Expert Repairs on All Makes & Models
Insurance Estimates
Auto Glass Installed
Complete Auto Detailing & Reconditioning
Expert Color Matching
Licensed Dealer
Pre-Owned Vehicles
Insurance Rentals Available

Religion

Ecumenical Thanksgiving Service Nov. 20 At First Baptist Church

The Inter-Church Council of Wollaston and North Quincy (ICC) announces First Baptist Church of Wollaston, 81 Prospect Ave., will host the annual Ecumenical Thanksgiving Service Tuesday, Nov. 20, beginning at 7 p.m.

The Rev. C. Michael Cunningham, pastor of First Baptist Church, will preach and area clergy will participate in the service. A time of fellowship and light refreshments will follow the service.

The public is invited to attend. All are asked to bring a donation of a canned good or non-perishable food item for donation to Interfaith Social Services.

Choir members from congregations of the Inter-Church Council will participate in the service. The offering collected will be donated to the Interfaith Social Services, the Quincy Crisis Center, Father Bill's Place, and D.O.V.E. (Domestic Violence Ended).

The purpose of the Inter-Church Council is to share Christ with one another and the community through worship, education, and service. The ICC also hosts community worship services celebrating Epiphany and Good Friday.

For more information, call 617-472-0824.

Craft Fair At Covenant Church

The Covenant Church of Quincy, 315 Whitwell St., will hold a Holiday Craft Fair Saturday, Nov. 24 from 10 a.m. to 3 p.m.

The fair will feature a selection of both international and local crafts including Christmas ornaments and cards, hand crafted jewelry and hand painted items.

There will also be purses made in Thailand, and silk scarves made in Loas by women who run their own microbusinesses which the church has helped to establish.

Table proceeds will help the church sponsor one child for one year through Covenant Kids Congo, a program of their denomination, The Evangelical Covenant Church. Call 617-479-5728 for more information.

Quincy Point Ecumenical Thanksgiving Service Nov. 20

The annual Quincy Point Ecumenical Thanksgiving Service will take place Tuesday, Nov. 20 at 7:30 p.m. at Quincy Point Congregational Church, 444 Washington St..

St. Joseph's Parish will co-host with QPCC and special music of the season will be sung by the choirs of both churches.

The homilist will be Rev. Ann Suzedell from QPCC. The collection taken will go to the Pantry Shelf, at Interfaith Social Services, and St. Joseph's Food Pantry, as they serve the needy of the Quincy Point area.

As is the tradition, a Community Service Award is presented to an individual who has been of great service to the community. This year's award will be presented posthumously to Robin DuBois for her dedication to the families of Quincy Point as both a sports coach and religious teacher.

Refreshments will be served in the church hall following the service. All are welcome to join us!

Bus service will be provided for residents of 1000 Southern Artery. Pick up at the East Wing at 6:50 p.m. and the North Wing at 7 p.m. Return bus at 9 p.m.

Wollaston Congregational Church Fall Fair Saturday

Wollaston Congregational Church, 48 Winthrop Ave., will hold its Annual Fall Fair Saturday, Nov. 17th from 9 a.m. to 1 p.m. at the church.

Fair items include handcrafted items featuring knitting, jewelery, baked goods, canning and photography. An attic treasure table will be good for holiday shopping.

The lunch cafe will be open from 11 a.m. to 1 p.m. This event helps WCC run all the community programs and outreach as well as fund the church home.

Free Family Movie Night

The Quincy Pointers Youth Band will perform at Thanksgiving Sunday worship at 10 a.m. Nov. 18 at Quincy Point Congregational Church, 444 Washington St.

Edna Robie will be deacon of the day. The Rev. Ann G. Suzedell's sermon is titled, "Giving and Thanksgiving."

All are welcome to attend Fellowship hour in the Social hall, complete with coffee and light refreshments.

Church members are reminded to return Thanksgiving Ingathering bags of groceries to be sent to Interfaith Social Services Sunday. Tree of Joy Tags are also available Sunday. Come take a tag to help families in need at Interfaith Social Services and Project Access. Unwrapped purchased items are due back on Dec. 9th.

Bethany Church

Bethany Congregational Church, Quincy Center will have Sunday Worship Service, Thanksgiving Sunday and Sunday School at 10 a.m.

The Rev. Gary W. Smothers will conduct the service and preach a sermon entitled "A Most Unnatural Thing To Do."

Fellowship with light refreshments will follow the worship service.

All are welcome to attend Bethany Church Worship Services and its numerous group activities. Bethany has a Youth Group, a Men's Group, an Outreach Mission Group doing various charity works and a Friday morning Bible Study Class.

A craft fair will be held at Bethany Church Saturday, Dec. 1 from 9 a.m. to 3 p.m. There will be homemade Christmas gifts as well as several food tables and a luncheon menu.

Houghs Neck Congregational

Houghs Neck Congregational Church, 310 Manet Ave., Quincy, will hold Sunday worship at 10 a.m.

All are welcome to attend.

Pastor John Castricum will preach the sermon "Grateful Giving."

Martha Chase and Bryan Logue will serve for the Diaconate, and a fellowship coffee hour will follow the service.

Quincy Religion Directory

SERVICES & ACTIVITIES

Catholic

St. Mary's Church
95 Crescent St., Quincy • 617-773-0120
Masses
Saturday, 4pm, Sunday 7, 9:30 & 11:30am, Weekdays 9am
Handicapped Accessible
New Members Welcome!

ST. AGATHA CHURCH MILTON-QUINCY
432 Adams Street
Milton, MA 02186 • 617-698-2439
Schedule of Masses:
Saturday: 4:30PM
Sunday: 7:30AM, 9:00AM (Family Mass), 10:30AM, 12 NOON, 5:00PM
Weekday Masses: 7:00 & 9:00AM
Reconciliation 3:45PM-4:15pm on Saturdays, other times by appointment
Handicapped Accessible, handicapped parking, elevator to Upper/Lower Churches ~ *Air-Conditioned*

St. John The Baptist
ROMAN CATHOLIC CHURCH
44 School St., Quincy
617-773-1021
Weekend Mass Schedule
Saturday, 4:00 PM
Sunday 7:30, 9:00, 11:00 AM
Sunday night 5:30 PM
Weekday Masses
Monday - Saturday 8:00 AM
Latin Mass
1st & 3rd Wednesdays
(Lower Chapel) 7:00 AM
Confessions
Wed. 8:30 – 9:00 AM
Sat. 2:30 – 3:30 PM
Handicapped Accessible

Salvationist

THE SALVATION ARMY
6 Baxter St., Quincy • 617-472-2345
9:45 CHRISTIAN EDUCATION
11AM WORSHIP SERVICE
BRASS BAND MUSIC
7PM TUES WOMEN'S FELLOWSHIP
6:45PM WEDS. BIBLE STUDY

Catholic

Sacred Heart Church
"A Roman Catholic Community walking together in Faith, Worship, Education and Service"
386 Hancock St., North Quincy, MA 02171
(617) 328-8666
Sunday Masses
4pm (Sat.) 7:45am, 9am (Family Liturgy) 10:30am (with Choir) and 5pm
Weekday Masses
Mon.-Fri. 7am and 9am, Sat. 9am
Handicapped Accessible
Confessions
Sat. 3-3:45pm in Saint Joseph Oratory

St. Joseph's Church
550 Washington Street
Quincy, MA 02169
617-472-6321
SUNDAY MASSES:
4 p.m. (On Saturday)
8:30 a.m. and 10:30 a.m.
Weekday Masses 9am
CONFESSIONS: Saturday, 3:00-3:30 pm
Handicapped accessible & Handicapped parking, side entrance air conditioned

Saint Ann's Church
757 Hancock St., Wollaston
617-479-5400
Pastor: Rev. John J. Ronaghan
Weekend Mass Schedule:
Saturday 4:00 PM
Sunday 7:00, 9:00, 11:30AM
Daily Masses: 9:00 AM

Methodist

QUINCY COMMUNITY UNITED METHODIST CHURCH
40 Beale St., Wollaston
617-773-3319
10:30 AM Sunday Worship
Rev. Dr. Susan Jarek-Glidden, Pastor

Congregational

HOUGH'S NECK CONGREGATIONAL CHURCH
310 Manet Avenue
617-479-8778
www.hncong.org
Sunday Service at 10AM
'Grateful Giving'
All are welcome to attend
FELLOWSHIP COFFEE HOUR FOLLOWING SERVICE

BETHANY CONGREGATIONAL CHURCH
Spear & Coddington Streets
Quincy Center, 617-479-7300
WWW.QUINCYBETHANYCHURCH.ORG
Sunday Nov. 18
Sunday Worship, Thanksgiving Sunday, Sunday School at 10AM.
The Rev. Gary W. Smothers will preach the sermon
'A Most Unnatural Thing To Do'
Child Care Available
ALL ARE WELCOME!
Fellowship Time in Allen Parlor

Congregational

Wollaston
Congregational Church United Church of Christ
48 Winthrop Avenue
Quincy, Massachusetts
Sunday Worship at 10 a.m.
Rev. Dr. Mary Louise Gifford
Office: 617-773-7432 www.wollycong.org

UNION CONGREGATIONAL
Beach St. & Rawson Rd., Wollaston
(617)479-6661
Rev. John Swanson, Pastor
Sunday Worship Service 10 AM

QUINCY POINT CONGREGATIONAL CHURCH
444 Washington St . • 617-773-6424
Worship and Church School 10 am
Rev. Ann Suzedell, Pastor
email: office@quincypointcong.org

To Advertise in this Directory, Call 617-471-3100

Christian Science

First Church of Christ, Scientist
16 Beale Street, Quincy
617-472-0055
Sunday Services and Sunday School 10:30 a.m.
Wednesday Evening Meetings – where testimonies of healing are shared 7:30 p.m.

ALL ARE WELCOME!

Catholic Community

Dignity BOSTON
Gay, Lesbian, Bisexual, Transgender
CATHOLICS
Our families, friends And allies
Liturgy & social hour: Sundays, 5:30 PM
St. John the Evangelist Church
35 Bowdoin St., Beacon Hill, Boston
617-421-1915
www.dignityboston.org

Nazarene

Wollaston
Church of the Nazarene
Sunday Worship
8:30 AM Liturgical Worship
9:45 AM Sunday School
11:00 AM Celebration Worship
Kevin C. Dunlop, Lead Pastor
Phil Nase, Youth & Small Groups Pastor
Jake Chastain, Music & Campus Pastor
Bev Kruther, Children's Pastor
Don Reed, Visitation Pastor
37 E. Elm Ave., Wollaston
617.472.5669
E-mail: office@wconaz.org
www.wconaz.org

HOPE LOVE PEACE JOY

OBITUARIES

Mark K. Miner, Sr., 56
Mason

A memorial service for Mark K. Miner, Sr., 56, of Quincy, of Quincy, will be held today (Thursday) at 7 p.m. in the Deware Funeral Home, 576 Hancock St., Wollaston.

Mr. Miner died peacefully Nov. 6 at the Massachusetts General Hospital, surrounded by his family.

Born in New York (born a true Yankees fan, but also a true Patriots fan), he had lived in Quincy over 40 years.

He worked over 20 years as a Mason for Abbot Building Restoration Company, Inc. of Boston and had some great friendships with his co-workers.

He enjoyed music and playing his guitar, fishing, car racing, his love for guns, and airplanes, watching the History channel, but most of all taking long walks with his loving wife, Lorry his angel of 40 years.

Mr. Miner was the beloved husband of Lorraine S. (Kaplan) Miner and loving father of Mark K. Miner, Jr. of Braintree. Devoted grandfather of Makensie

MARK K. MINER, SR.

Crossman and Kyle Crossman both of Braintree. Loving son of Ruth J. (Guice) Grey-Owl of FL. and the late Rev. Kenneth L. Miner. Beloved brother to Paul K. Miner of Boston and Lisa B. Miner of Spring Hill, FL. Dear Son in law of Lorraine (Nicotera) Kaplan of Quincy and the late Alvin Kaplan.

Visitation will be held prior to tonight's memorial service at the funeral home from 6 to 7 p.m. Relatives and friend are invited.

Memorial onations may be made to St. Jude Children's Research Hospital 501 St. Jude Place Memphis, TN 38105-1905.

Edward A. Allen, 89

A funeral Mass for Edward A. "Buddy" Allen, 89, of Quincy was celebrated Nov. 7 at St. Jerome Church, Weymouth.

Mr. Allen died Nov. 3.

Funeral arrangements were made by McDonald Funeral Home, Weymouth.

Interment was in Cedar Grove Cemetery, Dorchester.

Obituaries Also Online at www.thequincysun.com

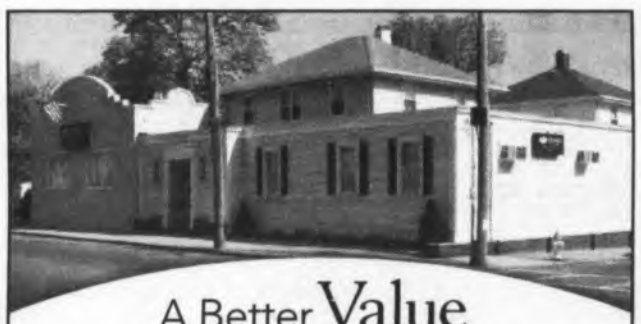

A Better Value For Quincy Families

At Deware Funeral Home, we are proud to offer more value and superior service to Quincy families. A full service traditional funeral is **$5,995* with no hidden costs.** The price includes:

Funeral Ceremony • Visitation • Casket

At Deware Funeral Home, we put the needs of our customer first. We also offer a Simple Burial Plan for $3,395.

With Deware Funeral Home, you can trust us to provide the compassionate care you expect at an exceptional value, backed by a 100% service guarantee.

Exclusive provider of Dignity Memorial® benefits.

Deware Funeral Home

576 Hancock Street | Quincy, MA 02170 | 617-472-1137

Dignity Memorial

For more information visit www.dewarefuneralhome.com

*$5,995 plan includes basic services of funeral director and staff, embalming and preparation, visitation, funeral ceremony, transportation to place of disposition, 20-gauge metal casket, website announcement, and memorial stationary package (a register book, 100 thank you cards, 100 prayer cards)

A Service Family Affiliate of AFFS and Service Corporation International, 206 Winter Street, Fall River, MA 02720. (508) 676-2454

Patricia C. Joyce
Retired QPS Lunch Mother

A funeral Mass for Patricia C. (McCaffrey) Joyce of Quincy was celebrated Nov. 9 at Sacred Heart Church, Quincy.

Mrs. Joyce died Nov. 5.

She was born and raised in Dorchester, graduating from Dorchester High School. She worked for Quincy Public Schools as a lunch mother for 30 years before retiring in 2001. She enjoyed gardening, knitting, reading, coffee at Friendly's with her friends, bowling, dancing, and the theater were among some of her favorite pastimes.

Mrs. Joyce was a devoted wife and mother who dedicated her life to her family making sure that their childhood was rich with family love and tradition which would later become the foundation of all that was truly important to her. She will be remembered as a loving and caring mother who valued honesty and doing good for others. She will be missed by all who had the pleasure to have known her.

Beloved wife of 54 years

PATRICIA C. JOYCE

of the late Joseph T. Joyce. Loving mother of Joseph T. Joyce, Jr. and his wife Jacqueline of Quincy, Brenda Sprague and her husband Patrick of Canton and Mark Joyce and his wife Patricia of Stoughton. Sister of the late John McCaffrey and Joan Bagley. Cherished grandmother of Samuel, Matthew, Kelli, and Ryan Joyce.

Funeral arrangements were made by Keohane Funeral Home, 785 Hancock St., Quincy.

Interment was in Pine Hill Cemetery, Quincy.

Memorial donations may be made to Alzheimer's Association, 480 Pleasant St., Watertown, MA 02472.

Frances J. Sorgi, 92

A funeral Mass for Frances J. (Griffin) Sorgi, 92, of Milton and formerly Quincy was celebrated Nov. 8 at St. John the Baptist Church, Quincy.

Mrs. Griffin died Nov. 2.

Born in Boston, she grew up in Dorchester, resided in Milton for over 36 years, and had also lived in Yarmouthport and Quincy.

Mrs. Sorgi was a graduate of St. Gregory High School, Dorchester, and Boston Clerical School. She was a former employee of New England Tel. & Tel. and St. Margaret's Hospital, and a loving supportive wife and mother.

An avid reader, she loved music and was a lifelong choir member.

Beloved wife of the late Hugo W. Sorgi. Devoted mother of Kevin G. Sorgi and his wife Eileen of Milton, Mary Elizabeth Sorgi of Squantum, Paula M. Barron of FL, Judith M. Mirbegian and her husband Rouben of CA, Edward J. Sorgi and his wife Anne of UT, Timothy E. Sorgi and his wife Sheila and Robert A. Sorgi and his wife Nancy, all of Braintree, Christopher Bergin of Amesbury, and Deanne T. Adams of Hyannis. Loving brother of Richard L. Griffin and the late the late Catherine, George and Thomas Griffin. Cherished grandmother of 23 grandchildren and four great-grandchildren.

Funeral arrangements were made by Alfred D. Thomas Funeral Home, Milton.

Interment was in Milton Cemetery.

Memorial donations may be made to Carroll Center for the Blind, 770 Centre St., Newton, MA 02458.

Over 60 Years Of Personalized Service

SWEENEY BROTHERS

Home for Funerals, Inc.

RICHARD T. SWEENEY, JR. · FRANCIS M. SWEENEY

1 INDEPENDENCE AVENUE
QUINCY, MASSACHUSETTS 02169

(617) 472-6344

www.thesweeneybrothers.com

M. Alice Walsh, 91
Family Owned 'Walsh's Variety Store'

A funeral Mass for M. Alice (Sullivan) Walsh, 91, of Rockland and formerly Quincy was celebrated Nov. 8 at St. Bridget's Church, Abington.

Mrs. Walsh died Nov. 1.

She was a retired customer service agent for the Boston Gas Company. In the 1960s, she worked full time at the family owned business, "Walsh's Variety Store," at 205 West Squantum St., Quincy, now known as Mullaney's Variety.

After retirement, she enjoyed travel with family and friends to Europe, Guatemala and Hawaii. Her last trip to Ireland was enjoyed with her son Joseph, sister Ginger, and cousins Tim, Bunty and Rosemary Gilligan of London, England.

Both as a child and adult, she enjoyed spending time with her family during the summer months on Lake Winnipesaukee. For the past 30 years, Mrs. Walsh shared her love of the lake with her children, grandchildren and great-grandchildren at the big house in Birch Haven on Paugus Bay.

Wife of the late Michael J. Walsh. Loving mother of Joseph F. of Rockland, Robert J. and his wife Gail of Braintree, James L. and his wife Cathleen of Easton, Richard J. and his wife MaryLou of Braintree, Gerard W. and his wife Christine of Hanson, Brian M. and his wife Laura of Milton and Dennis X. and his wife Kristi of FL. Daughter of the late William F. and Alice (Young) Sullivan. Sister of Grace (Travers) Dorsett of

M. ALICE WALSH, 91

FL, Katherine Fennell of Weymouth, Andrew James Sullivan of FL, Ann Weaver of FL, Virginia Roberts of NH., Edward Sullivan of NH, and the late William F. Sullivan Jr., Sr. Rita Sullivan, M.M., Dorothy Cornelissen and Mildred Wheeler. Grandmother of Michael J., Richard J., Robert J., James L., Laurianne, Matthew M., Gerard W., Sean M., Corey P., Colleen E., Timothy J., Courtney A., Ryan P. and Brendan J. Walsh and Debra M. Lavoie, Christine E. Roderick, Kimberly A. Bohnenberger, Michele A. Casey, Shannon M. Hruzd, Caitlin M. Phillips; and special grandmother to Edgar G. Herrera, as well as Ben and Alex Perry.

She is also survived by 22 great-grandchildren and 58 nieces and nephews.

Funeral arrangements were made by Quealy and Son Funeral Home, Abington.

Memorial donations may be made to the Dominican Sisters' Monastery of the Mother of God, 1430 Riverdale St., West Springfield, MA 01089-4698, Attn. Sr. Mary St. John, O.P., or the Norwell VNA and Hospice, 120 Longwater Drive, Norwell, MA 02061.

Albert T. Collins

A funeral Mass for Albert T. "Buddy" Collins of Weymouth and formerly of Quincy was celebrated Nov. 9 at St. Francis Xavier Church, Weymouth.

Mr. Collins died Nov. 1 after a year and a half long battle with pancreatic cancer.

He was born in Boston, grew up in South Boston and lived in Quincy before moving to Weymouth 19 years ago. Mr. Collins worked for Quincy Public Schools for 25 years. He served his Country in the Navy during the Vietnam War and was a member of American Legion George R. Bean Post #79 in Weymouth.

Husband for 31 years to Grace (Dearden) Collins. Father of Ryan Collins of Rockland and Scott and Matthew Collins of Weymouth. Grandfather of Shane Collins of Rockland. Brother of Marie Coady and her husband Bill, Marcia Pratt and her husband Lenny, Kathleen Roque and her husband Tom, all of AZ, Keith Collins and his wife Dianne of FL, Frank Collins of RI and Claire White and her husband Steve of Hanover. Also survived by many nieces and nephews. Son of the late Claire and Francis Collins.

Interment was in the Massachusetts National Cemetery, Bourne.

Memorial donations may be to Old Colony Hospice, 1 Credit Union Way, Randolph, MA 02368.

Blanca Flora Figueroa, 72
Homemaker

A funeral Mass for Blanca Flora (Fernandez) Figueroa, 72, of Quincy was celebrated Nov. 10 at St. Mary's Church, Quincy.

Mrs. Figueroa died Nov. 7 at Massachusetts General Hospital.

She was born, raised, and educated in Antigua, Guatemala. She immigrated to the United States on September 15, 1965 and has lived in Quincy for most of her time here. She was a homemaker, who was especially devoted to her family. She also enjoyed cooking and her pets.

BLANCA F. FIGUEROA

Beloved wife of the late Jose Luis Figueroa. Devoted mother of Claudia Ivone Hernandez of Quincy and Jose Luis Figueroa, Jr. and his wife Marie Therese of Boston.

Loving grandmother of Sebastian D. Figueroa. Dear sister of Adia De Cruz, Lola De Monroy, Elsa Fernandez, Alvaro Fernandez, all of Guatemala, Carlos Fernandez of Somerville, Angel A. Fernandez of Chelsea, Silvia De Castellanos of Gautemala, and the late Roberto Fernandez. Also survived by many nieces and nephews.

Funeral arrangements were made by Sweeney Brothers Home for Funerals, 1 Independence Ave., Quincy.

Memorial donations may be made to the National Kidney Foundation, 88 Astor Avenue, Suite 2, Norwood, MA 02062.

Joseph P. Ciarcia, 80
Hospital Maintenance Fireman

A funeral Mass for Joseph P. Ciarcia, 80, of Quincy, formerly of Dorchester, was celebrated Tuesday in St. John the Baptist Church, Quincy Center.

Mr. Ciarcia died Nov. 8.

Born in East Boston where he was raised and educated, he had lived in Quincy for 18 years.

A Korean War veteran US Army, Mr. Ciarcia worked at St. Elizabeth's Hospital as a maintenance fireman for over 20 years.

He was a member of Club Logan in East Boston, loved spending time with his grandchildren, bowling, travelling, cruises and the Boston sports teams, especially the Boston College Eagles.

The beloved husband of Madeleine F. "Cookie" (Lawler) Ciarcia to whom he was married for 48 years, he was the loving father of Christopher J. Ciarcia and his wife Patricia of Medford, Michele Fowler and her husband Alwyn of Whitman, dear grandfather of Gabrielle, Matthew, David and Jacqueline Ciarcia and Lisa Marie and Laura Ann Fowler; beloved brother of Tina Leone of Burlington and the late Rose Crecenzi and Emanuel Ciarcia; and is also survived by many nieces and nephews and his dear friend Vincent Falzone.

Burial was at Cedar Grove Cemetery, Dorchester.

Funeral arrangements were made by the Dennis Sweeney Funeral Home 74 Elm St., Quincy Center.

Memorial donations may be made to the American Cancer Society, 30 Speen St. Framingham, MA 01701.

Marie E. Campbell, 45

A Prayer Service for Marie E. Campbell, 45, of Holbrook, formerly of Quincy, was held Sunday at the Sweeney Brothers Home for Funerals, 1 Independence Ave., Quincy.

Ms. Campbell died unexpectedly at home Nov. 4.

She was born in Boston, raised and educated in Brockton schools. She had lived in Quincy for many years before moving to Holbrook a year ago.

Beloved daughter of Helen M. (Manning) Dowd of Quincy and the late Lawrence C. Campbell.

Devoted sister of Gail D. Farland of New Bedford, Deborah A. Manning of Quincy, Josephine M. Campbell of Canton and Lorraine J. Polleys Dowd of Abingon.

She is also survived by many nieces and nephews.

Interment was private.

Memorial donations may be made to Juvenile Diabetes Research Foundation, 60 Walnut St., Wellesley Hills, MA 02481.

Honor Your Loved One's Memory With Flowers

cliffords.com
1.800.441.8884

William J. MacDonald, 87
Retired N.E. Telephone Manager

A funeral Mass for William J. MacDonald, 87, of Weymouth and Largo, FL and formerly of Quincy was celebrated Nov. 10 at St. Mary's Church, Randolph.

Mr. MacDonald died Nov. 6.

He was born in Quincy, raised and educated in Quincy and Weymouth schools and was a graduate of the former Sacred Heart High School in Weymouth. He lived in Weymouth for 39 years and was a winter resident of Largo, FL for 20 years.

Mr. MacDonald was employed as a manager with the New England Telephone Company. He had 35 years of service and had been retired for many years.

He was a U.S. Marine Corps veteran of both World War II and the Korean War.

He enjoyed golfing and was a member of the Marshfield Country Club. He was a friend of Bill W.

Beloved husband of the late Mary C. (Manning) MacDonald. Devoted father of John P. "Jack" MacDonald of RI and the late Peter W. MacDonald and his wife Barbara of Randolph. Loving grandfather of Christopher MacDonald and his wife Maureen of Avon, Jason MacDonald and his wife Stephanie of Stoughton, Daniel MacDonald and his wife Justina of Randolph, Nicholas MacDonald and his fiancée Heather of Randolph, and the late Sean MacDonald. Cherished great-grandfather of Emma, Braydon, Cameron, Carli, and Kellan.

Funeral arrangements were made by Sweeney Brothers Home for Funerals, 1 Independence Ave., Quincy.

Interment was private.

Memorial donations may be made to Hospice of the South Shore, 30 Reservoir Park Drive, Rockland, MA 02370.

Rosemary E. Hanrahan
Retired Verizon Telephone Operator

A funeral Mass for Rosemary E. (Goode) Hanrahan of Quincy was celebrated Nov. 10 at Sacred Heart Church, Quincy.

Mrs. Hanrahan died Nov. 4.

Mrs. Hanrahan was born in Boston and was a resident of Quincy for the past 76 years. She was a graduate of North Quincy High School Class of 1941.

She worked for Verizon for 15 years as a Telephone Operator before retiring in 1989. She was a member of the Pioneers Club and was a parishioner of Star of the Sea Parish in Squantum for many years and more recently a parishioner of Sacred Heart Church in North Quincy.

She enjoyed traveling with her family and with her senior groups. Most of all Mrs. Hanrahan's family was her true passion; they were the cornerstone of her life. She will be missed by her family who loved her so much.

Beloved wife of the late Thomas B. Hanrahan. Loving mother of Thomas B. Hanrahan of CA, Mary A. Hanrahan and her husband Garrett Keenan of NH, Edward C. Hanrahan of Quincy, James C. Hanrahan of Mansfield, Janet M. Hanrahan of Weymouth and Rosemary Hanrahan of Boston. Sister of Barbara McLaughlin of Quincy, Edward Goode of Quincy, Gerald Goode of AX and the late Charles and Thomas Goode. Cherished grandmother of Zachary and Joseph Hanrahan, Christopher Page, Janine Hanrahan, James Hanrahan and Lacey Black.

Funeral arrangements were made by Keohane Funeral Home, 785 Hancock St., Quincy.

Interment was in Blue Hill Cemetery, Braintree.

Memorial donations may be made to Carmelite Sisters for the Aged and Infirm at St. Theresa's Motherhouse, 600 Woods Road, Germantown, NY, 12526-5639 or Carmelite Monastery, 61 Mount Pleasant Avenue, Roxbury, MA 02119.

HAMEL FUNERAL CARE & CREMATION SERVICES OF MASSACHUSETTS

Honored Providers of:

Veterans Funeral Care™

PHONE TOLL FREE
(800) 696-5887

26 Adams Street, Quincy, Ma 02169
www.HamelFuneralCare.com

Janet T. McCann, 83
Retired Office Manager

A funeral Mass for Janet T. (Weeber) McCann, 83, a former long time resident of Hough's Neck, was celebrated Tuesday in Most Blessed Sacrament Church, Hough's Neck.

Mrs. McCann died Nov. 6 Wolfeboro, NH.

Born in Boston, she was raised and educated in Boston graduating from Roslindale High School in 1946. She had lived in the Hough's Neck section of Quincy since 1946 before moving to Wolfeboro to be close to her family.

She was a retired office manager for Riley and Reilly Insurance Co. in Quincy.

Mrs. McCann was awarded the Distinguished Senior Good Neighbor Award from the Hough's Neck Community Council. She volunteered during elections at the Atherton Hough Elementary School.

She was very involved at the most Blessed Sacrament Church including the Ladies Sodality, Catholic Daughters of America and the educational program there.

JANET T. McCANN

She also volunteered at the South Shore Center for the Blind in Quincy.

Beloved wife of the late Harold J. McCann. Loving mother of Richard J. McCann and his wife Phyllis of Moultonboro, NH and Maureen C. McCann and her husband Stephen Marden of Wolfeboro. Proud grandmother Abigail McCann of Orlando and Catherine McCann of Moultonboro.

Interment was at Pine Hill Cemetery, Quincy.

Funeral arrangements were made by the Keohane Funeral Home, 785 Hancock St., Quincy.

Memorial donations may be made to the South Shore Center for the Blind, c/o Peg O'Connor, 146 Stoughton St, Quincy, MA 02169.

Judith A. Murphy

A funeral Mass for Judith A. "Judy" (Wallen) Murphy of Quincy was celebrated Tuesday in Sacred Heart Church, North Quincy.

Mrs. Murphy died peacefully at home Nov. 8 surrounded by her loving family.

She was born in Boston, raised and educated in South Boston schools and was a graduate of the former Saint Augustine's High School in South Boston. She had lived in Quincy for 34 years.

Mrs. Murphy was a homemaker and was especially devoted to her family.

Beloved wife for 41 years of Lawrence J. Murphy.

Devoted mother of Lawrence James Murphy and Monica Mathe of Las Vegas, NV and Patricia A. Murphy of Quincy.

Loving daughter of the late Joseph P. and Margaret V. (Quinn) Wallen.

Dear sister of the late Joseph Wallen.

Sister-in-law of Frances E. Murphy of Newport Beach, CA.

Interment was in New Calvary Cemetery, Boston.

Funeral arrangements were made by the Sweeney Brothers Home for Funerals, 1 Independence Ave., Quincy.

Memorial donations may be made to Mass. General Hospital's Colon Cancer Research Fund, c/o MGH Development Office, 165 Cambridge St., Suite 600, Boston, MA 02114.

DOLAN
FUNERAL SERVICES

"Caring for your life's journey"

- Funerals
- Cremations
- Pre-Arrangements

Service times and directions at:
www.dolanfuneral.com

THE DOLAN FAMILY
W. Craig
Paul F.
Frederick J.
Courtney

1140 WASHINGTON STREET
DORCHESTER, MA 02124
(617) 298-8011

460 GRANITE AVENUE
MILTON, MA 02186
(617) 698-6264

SUN FUN PAGE

King Crossword

ACROSS
1 Spinning toys
5 — -relief
8 Help with a crime
12 Beehive State
13 Every last bit
14 Crooner Jerry
15 Use a teaspoon
16 Spy-novel org.
17 "... and to — good-night!"
18 Alaskan brown bear
20 "GWTW" hero
22 To the — degree
23 Trail behind
24 Spoof
27 Locales for snuffing
32 Commotion
33 Gun lobby grp.
34 Wrestling surface
35 Confined
38 Moist in the morn
39 A billion years
40 Prepare Easter eggs
42 Surprise attack
45 Chocolate-coated treat
49 "Buenos —"
50 Playwright Levin
52 Corn territory
53 Lobs' paths
54 Book spine abbr.
55 Blueprint additions
56 Create
57 Conger, e.g.
58 T, in Morse code

DOWN
1 Walrus feature
2 "Beetle Bailey" dog
3 Remunerated
4 Psychiatrist
5 Tennis stroke
6 "The Greatest" Macpherson
7 Thick chunk
8 Computer user's icon
9 Situation
10 Model
11 Rend
19 What @ means
21 Last (Abbr.)
24 Jongg preceder
25 Praise in verse
26 Retort
28 — Lanka
29 Court pastime
30 Deviate off course
31 Pigpen
36 Fluffy dessert
37 Type units
38 Just said no
41 Rocky's greeting
42 Leading man?
43 Actress Sorvino
44 Apiary home
46 Gaucho's weapon
47 Temple University team
48 Humorous poet gden
51 Fish eggs

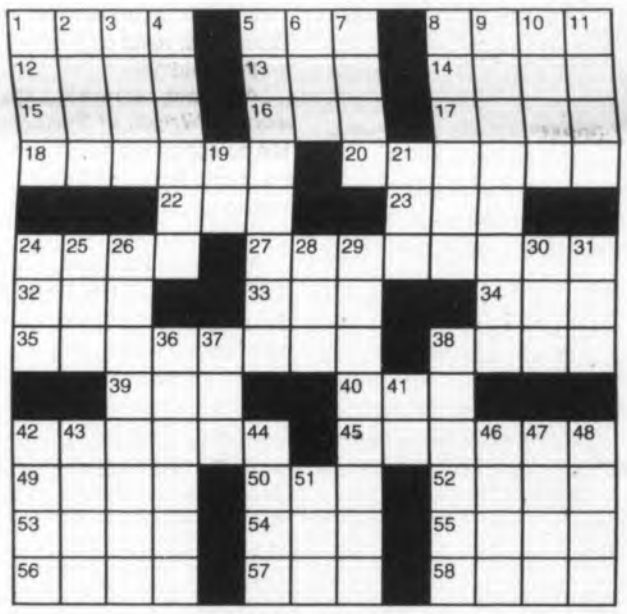

© 2012 King Features Synd., Inc.

HOCUS-FOCUS

BY HENRY BOLTINOFF

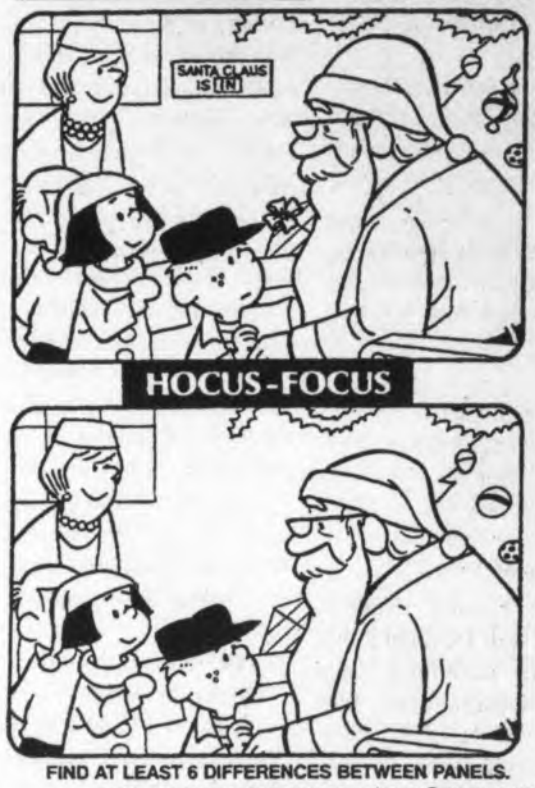

FIND AT LEAST 6 DIFFERENCES BETWEEN PANELS.

Differences: 1. Bead strand is missing. 2. Hair is shorter. 3. Sign is missing. 4. Bow is missing. 5. Cap is different. 6. Ornament is different.

© 2012 King Features Synd., Inc. All rights reserved.

Trivia test by Fifi Rodriguez

1. TELEVISION: In the "X-Files" TV drama series, what was the phrase on the UFO poster in Fox Mulder's office?
2. MOVIES: What did Bruce Willis' character do for a living in "Die Hard"?
3. BUSINESS: What is the name of Nike's logo that appears on its sports merchandise?
4. U.S. GOVERNMENT: Where is the Centers for Disease Control and Prevention located?
5. LANGUAGE: What is a fen?
6. SCIENCE: What is the botanist Carolus Linnaeus famous for?
7. HISTORY: What did the Edict of Nantes do for the French in 1598?
8. GEOGRAPHY: Where is the island of Bonaire located?
9. ASTRONOMY: What are the Perseids?
10. PSYCHOLOGY: What kind of fear is represented in thanatophobia?

Answers
1. "I Want to Believe"
2. Police officer
3. Swoosh
4. Atlanta
5. Bog
6. Creating a classification system for plants
7. Promised French Protestants the same rights as French Catholics
8. The Caribbean, just north of Venezuela
9. A meteor shower most visible in August
10. Fear of death

(c) 2012 King Features Synd., Inc.

Salome's Stars

ARIES (March 21 to April 19) Your work on a recent job assignment is impressive and is sure to be noticed. Meanwhile, expect to receive news about an upcoming holiday event you won't want to miss.
TAURUS (April 20 to May 20) Saving the world one person at a time is what you were born to do. So accept it when people ask you for help, especially during the holiday season.
GEMINI (May 21 to June 20) Now that you've resolved all doubts about an important decision, you can surprise a lot of people by defending your stand with your strong and well-reasoned arguments.
CANCER (June 21 to July 22) The holiday mood stirs your need to nurture everyone from the family cat to great-grandma. But don't overdo it, especially with teens, who like to feel grown up.
LEO (July 23 to August 22) Enjoy basking in the warm love of family and close friends. But don't fall into a prolonged catnap yet. There's still much to do before you can put up your paws and relax.
VIRGO (August 23 to September 22) Avoid pushing others to work as hard as you do on a common project. Instead, encourage them to do their best, and they might well reward you with a pleasant surprise.
LIBRA (September 23 to October 22) Like the sensible Libra you are, you no doubt started your holiday shopping already. But be careful to keep within your budget. Shop around for the best buys.
SCORPIO (October 23 to November 21) Love and friendship remain strong in your aspect over the next several days. This is a good time to develop new relationships and strengthen old ones.
SAGITTARIUS (November 22 to December 21) A beloved family member has news that will brighten your holidays. Also expect to hear from friends who had long since moved out of your life.
CAPRICORN (December 22 to January 19) Family and friends are in for a surprise when you accept the need to make a change without being talked into it. (Bet it surprised you, too -- didn't it?)
AQUARIUS (January 20 to February 18) Restoring an old friendship might not be as easy as you hoped. You might want to explore the reasons for your former buddy's reluctance to cooperate.
PISCES (February 19 to March 20) Your party-going activities pick up as the holiday season takes off. Enjoy your plunge into the social swim as you make new friends and renew old friendships.
BORN THIS WEEK: You are caring and considerate -- two wonderful attributes that endear you to people of all ages.

(c) 2012 King Features Synd., Inc.

CryptoQuip

This is a simple substitution cipher in which each letter used stands for another. If you think that X equals O, it will equal O throughout the puzzle. Solution is accomplished by trial and error.

Clue: **A** equals **D**

TZ NLPHWLAX TN RHKYMTMO

SDH KYS LZ PLBMSKTM

IRTPWTMO, AL SDHX NSBAX

SDHTY IRTZZ MLSHN?

© 2012 King Features Synd., Inc.

Wishing Well®

2	4	3	2	6	2	5	4	2	5	8	6	5
F	A	S	R	J	I	J	N	E	O	S	O	Y
4	2	8	7	4	8	4	8	5	6	5	2	7
E	N	W	S	W	I	F	T	F	Y	R	D	W
2	5	7	3	7	3	4	8	6	5	3	2	7
L	O	E	O	E	L	R	C	F	M	I	Y	T
2	6	4	5	3	2	3	2	4	8	2	8	3
C	U	I	H	T	R	U	I	E	H	T	I	D
8	4	8	2	7	2	7	4	8	3	6	8	7
N	N	G	I	S	C	U	D	S	E	L	T	C
2	6	8	3	8	3	6	2	5	2	5	8	6
I	D	R	I	A	S	A	S	U	M	M	T	Y
3	8	5	8	3	7	8	3	7	3	7	5	7
O	E	O	G	K	C	Y	A	E	Y	S	R	S

HERE IS A PLEASANT LITTLE GAME that will give you a message every day. It's a numerical puzzle designed to spell out your fortune. Count the letters in your first name. If the number of letters is 6 or more, subtract 4. If the number is less than 6, add 3. The result is your key number. Start at the upper left-hand corner and check one of your key numbers, left to right. Then read the message the letters under the checked figures give you.

© 2012 King Features Synd., Inc. All rights reserved

MAGIC MAZE

ON THE EDGE

U	Q	M	J	F	B	Y	U	R	O	K	H	D	A	X	
U	Q	N	K	H	E	B	Y	V	S	P	M	J	H	E	
B	Y	V	Y	T	Q	O	L	I	B	G	D	B	Y	W	
T	R	P	M	R	K	I	F	D	O	B	B	Y	W	U	
H	S	Q	O	M	E	K	I	S	U	G	F	D	B	Z	
E	C	X	W	U	S	H	Q	M	N	N	O	N	L	B	
J	R	A	M	H	F	D	P	I	D	I	B	C	O	M	
A	Y	O	E	W	V	E	L	I	A	C	G	R	I	T	
S	Q	P	H	B	R	I	N	K	R	N	D	R	U	N	
L	K	I	H	S	A	F	E	C	Y	E	T	B	A	C	
Z	Y	W	V	R	E	G	N	I	R	F	P	I	L	M	

Find the listed words in the diagram. They run in all directions - forward, backward, up, down and diagonally.

Beach	Bumpers	Lip	Rim
Border	Curb	Margins	Shore
Boundary	Fencing	Periphery	Trim
Brink	Fringe	Railing	

@ 2012 King Features Synd., Inc. All rights reserved.

— King Crossword —
Answers
Solution time: 27 mins.

Magic Maze
ANSWERS:
— MASTER

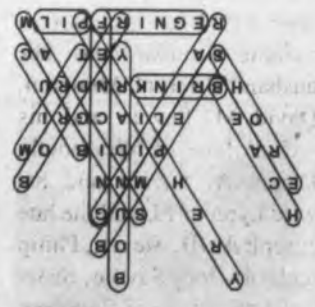

Cyptoquip
ANSWER:
If somebody is learning the art of mountain climbing, do they study their cliff notes?

William H. Woods, 89

Retired Boston Firefighter, Navy Veteran Took Part In Landing At Normandy

A funeral Mass for William H. Woods, 89, of Quincy, a retired Boston Firefirefighter, will be celebrated today (Thursday) at 11 a.m. St. Ann's Church, 757 Hancock St., Quincy.

Mr. Woods died Nov. 11, surrounded by his loving family.

He grew up in South Boston, lived in Brighton and spent the last 42 years in Quincy. He graduated from the High School of Commerce in 1941. He then served his country during World War II as a Signalman for the US Navy and took part in the United States landing at Normandy, France.

Mr. Woods' family was the focal point of his life and he enjoyed every minute of them. A perfect day was a nap on the beach, a walk around Castle Island and taking care of his home, which he had great pride in.

He loved his job as a firefighter (Engine 39) for the Boston Fire Department and wished he could stay longer than his retirement date in 1988. He spent the last few years, prior to retirement, as a driver for the Fire Department Chaplain.

He was the life of the party, had a great sense of humor and told countless stories to his friends and family.

Beloved husband of Mary T. (Kane) Woods of Quincy.

Loving father of William H. Woods, III and his late wife Eileen of Franklin, Joseph P. Woods and his wife Margaret of Holbrook, Gerard Woods and his wife Patricia of Braintree, Mary Lou Bryan and her late husband Robert of Quincy,

WILLIAM H. WOODS

Carol Ann Abbruzzese of Braintree, Paul Woods of Weymouth, Donna Johnston and her husband Patrick of Hingham, and Edward Woods of Quincy. Brother of the late Robert & Joseph Woods, and Mary Barry. Grandfather of 14 grandchildren including the late PJ Abbruzzese.

Also survived by 6 great grandchildren and many nieces and nephews.

Visiting hours are today (Thursday) from 9 to 10:30 a.m. at the Keohane Funeral Home, 785 Hancock St., Quincy.

Burial will be private.

Memorial donations may be made to Old Colony Hospice, 247 North Main St., Ste 400, Randolph, MA 02368-4168.

Jacqueline H. Savoie, 88

A funeral Mass for Jacqueline H. Savoie, 88, of Abington and formerly Quincy was celebrated Tuesday at Immaculate Conception Church, Weymouth.

Mrs. Savoie died Nov. 8.

She was raised in Quincy and lived many years in Weymouth before moving to Abington 15 years ago.

Daughter of the late Wallace and Rosalie Rhodes. Beloved wife of the late Joseph A. Savoie. Mother of Rhona Barone and her husband Frank of Weymouth, JoAnne Dunbar and her husband Brian of Abington, David M. Savoie and his wife Arlene of Weymouth, Daniel A. Savoie and his wife Lynn of FL and the late Joseph A. III, Steven, Philip and baby Joey Savoie. Sister of Betty Savoie of Raynham and the late Jean Buchanan and Mary Lee Curry. Also survived by many, many grandchildren and many great-grandchildren.

LEGAL NOTICE

INFORMAL PROBATE PUBLICATION NOTICE
Docket No. NO12P2516
Commonwealth of Massachusetts
The Trial Court
Probate and Family Court
Norfolk Division
35 Shawmut Road
Canton, MA 02021
(781) 830-1200
Estate of:
Ann E. Starck
Date of Death:
July 12, 2012

To all persons interested in the above captioned estate, by Petition of:

Petitioner **Kathleen L. Coughlin** of **N.Easton, MA**.

Kathleen L. Coughlin of **N.Easton, MA** has been informally appointed as the Personal Representative of the estate to serve without surety on the bond.

The estate is being administered under informal procedure by the Personal Representative under the Massachusetts Uniform Probate Code without supervision by the Court. Inventory and accounts are not required to be filed with the Court, but interested parties are entitled to notice regarding the administration from the Personal Representative and can petition the Court in any matter relating to the estate, including distribution of assets and expenses of administration. Interested parties are entitled to petition the Court to institute formal proceedings and to obtain orders terminating or restricting the powers of Personal Representatives appointed under informal procedure. A copy of the Petition and Will, if any, can be obtained from the Petitioner.

11/15/12

L. Kenneth LaBombard, 65

Vietnam War Army Veteran

A graveside service for L. Kenneth LaBombard, 65, of Quincy will be held at 1 p.m. tomorrow (Friday) at Massachusetts National Cemetery, Bourne.

Mr. LaBombard died Nov. 9.

He was a proud Army veteran of the Vietnam War. In years past, he was active in the D.A.V. post #13. He enjoyed boating and was proud of his American Indian heritage. Ken had a great sense of humor and truly enjoyed life. He will be remembered for his caring and generous nature. His family is grateful for all the blessings he brought into their lives; he will be sadly missed.

Beloved husband of the late Eleanor (Kubera) LaBombard. Devoted father of Dawn LaBombard and her companion Luke Barmakian of Halifax. Cherished grandfather of Shawna Ashley McElman and Robert Kenneth McElman both

L. KENNETH LABOMBARD

of Halifax. Step-brother of Art Paturzzo of Bellingham. Kenneth is pre deceased by seven sisters and brothers. Special Uncle to Christina Belbin of Quincy and Joshua Westgate of Dorchester. He is also survived by many nieces and nephews.

Visiting hours are 4-8 PM today (Thursday) at Keohane Funeral Home, 785 Hancock St., Quincy.

Memorial donations may be made to the Chelsea Soldiers Home, 91 Crest Ave., Chelsea, MA 02150.

Shirley C. Carbonneau, 76

Former Scout Leader

A funeral service for Shirley C. (Johnson) Carbonneau, 76, will be held at 10 a.m. today (Thursday) at Quincy Point Congregational Church.

Mrs. Carbonneau died Nov. 9.

She was an avid bingo player and enjoyed bowling. She was also a former scout leader and an active member of the Quincy Point Congregational Church.

Beloved wife of 51 years to Leon Carbonneau. Cherished mother of Michael, Penny Pauliks, Steven, Vicky McNamara, Wendy, and Richard Carbonneau. Dear aunt of Dawn Bertrand. She was the proud grandmother of 17 grandchildren and four great-grandchildren. Loving sister of Robert (Bobby) Goldman and Dorothy Wallace.

Visiting hours were 4-8 p.m. Wednesday at Deware Funeral Home, 576 Hancock St., Quincy.

Memorial donations may

SHIRLEY CARBONNEAU

be made to Quincy Point Congregational Church, Building Fund, 444 Washington St., Quincy, MA 02169.

NOTICE OF PUBLIC HEARING

THE COMMONWEALTH OF MASSACHUSETTS
MASSACHUSETTS DEPARTMENT OF TRANSPORTATION – HIGHWAY DIVISION
NOTICE OF A PUBLIC HEARING
Project File No. 607258

A Design Public Hearing will be held by MassDOT to discuss the proposed Intersection Improvements at Quincy Avenue & Howard Street in Quincy, MA.

WHERE: **Quincy City Council Chambers**
1305 Hancock Street, 2nd Floor,
City Hall Annex (glass building)
Quincy, MA 02169
WHEN: **Monday, November 26, 2012 @ 7:00PM**

PURPOSE: The purpose of this hearing is to provide the public with the opportunity to become fully acquainted with the proposed Intersection Improvements at Quincy Avenue & Howard Street project. All views and comments made at the hearing will be reviewed and considered to the maximum extent possible.

PROPOSAL: The proposed project consists of the reconstruction of Quincy Avenue (Route 53) at the East and West Howard Street intersection in Quincy, Massachusetts. The purpose of the project is to realign East Howard Street to remove the existing approximately 40 foot offset between the two halves of Howard Street, and adding auxiliary turning bays along East and West Howard Street. Additionally, the traffic signal equipment will be upgraded. The intersection is located approximately 200 feet northwest of an at-grade Fore River railway crossing and approximately 1,200 feet southeast of the nearest signalized intersection of Quincy Avenue at Southern Artery and the Wal-Mart driveway.

Bicycle accommodations have been provided consisting of a usable shoulder which is in accordance with the 2012 AASHTO Guide for the development of Bicycle Facilities, the 2009 MUTCD and the 2006 Project & Development Design Guide requirements for bicycle accommodations.

A secure right-of-way is necessary for this project. Acquisitions in fee and permanent or temporary easements may be required. **The city is** responsible for acquiring all needed rights in private or public lands. MassDOT's policy concerning land acquisitions will be discussed at this hearing.

Written views received by MassDOT subsequent to the date of this notice and up to five (5) days prior to the date of the hearing shall be displayed for public inspection and copying at the time and date listed above. Plans will be on display one-half hour before the hearing begins, with an engineer in attendance to answer questions regarding this project. A project handout will be made available on the MassDOT website listed below.

Written statements and other exhibits in place of, or in addition to, oral statements made at the Public Hearing regarding the proposed undertaking are to be submitted to Thomas F. Broderick, P.E., Chief Engineer, MassDOT, 10 Park Plaza, Boston, MA 02116, Attention.: **Project Management, Project File No. 607258** Such submissions will also be accepted at the hearing. Mailed statements and exhibits intended for inclusion in the public hearing transcript must be postmarked within ten (10) business days of this Public Hearing. Project inquiries may be emailed to **dot.feedback.highway@state.ma.us**

This location is accessible to people with disabilities. MassDOT provides reasonable accommodations and/or language assistance free of charge upon request (including but not limited to interpreters in American Sign Language and languages other than English, open or closed captioning for videos, assistive listening devices and alternate material formats, such as audio tapes, Braille and large print), as available. For accommodation or language assistance, please contact MassDOT's Chief Diversity and Civil Rights Officer by phone (617 973-7171), TTD/TTY (617-973-7715), fax (617-973-7311) or by email (**MassDOT.CivilRights@dot.state.ma.us**). Requests should be made as soon as possible prior to the meeting, and for more difficult to arrange services including sign-language, CART or language translation or interpretation, requests should be made at least ten (10) business days before the meeting.

In case of inclement weather, hearing cancellation announcements will be posted on the internet at **http://www.massdot.state.ma.us/Highway/**

FRANCIS A. DEPAOLA, P.E.
THOMAS F. BRODERICK, P.E.
HIGHWAY ADMINISTRATOR
CHIEF ENGINEER

11/15, 11/21/12

LEGAL NOTICE

CITATION ON PETITION FOR FORMAL ADJUDICATION
Docket No. NO12P2621EA
Commonwealth of Massachusetts
The Trial Court
Probate and Family Court
Norfolk Probate
and Family Court
35 Shawmut Road
Canton, MA 02021
(781) 830-1200
Estate of:
Frances Elizabeth Reilly
Date of Death:
August 27, 2012

To all interested persons:

A petition has been filed by: **John A Wright** of **Scituate, MA** requesting that the Court enter a formal Decree and Order of testacy and for such other relief as requested in the Petition.

And also requesting that: **John A Wright** of **Scituate, MA** be appointed as Personal Representative(s) of said estate to serve **Without Surety** on the bond.

You have the right to obtain a copy of the Petition from the Petitioner or at the Court. You have a right to object to this proceeding. To do so, you or your attorney must file a written appearance and objection at this Court before: **10:00 A.M. on 12/05/2012**. This is NOT a hearing date, but a deadline by which you must file a written appearance and objection if you object to this proceeding. If you fail to file a timely written appearance and objection followed by an Affidavit of Objections within thirty (30) days of the return date, action may be taken without further notice to you.

The estate is being administered under formal procedure by the Personal Representative under the Massachuetts Uniform Probate Code without supervision by the Court. Inventory and accounts are not required to be filed with the Court, but recipients are entitled to notice regarding the administration from the Personal Representative and can petition the Court in any matter relating to the estate, including distribution of assets and expenses of administration .

WITNESS, Hon. Angela M. Ordoñez, First Justice of this Court.

Date: November 1, 2012
PATRICK W. McDERMOTT
Register of Probate

11/15/12

CLASSIFIEDS

NOTICE OF PUBLIC HEARING

NOTICE OF PUBLIC HEARING
City of Quincy
ZONING BOARD OF APPEALS
CASE NO. 12-092

Pursuant to the provisions of TITLE 17 of the ***QUINCY MUNICIPAL CODE*** as amended, the Quincy Zoning Board of Appeals will hold an **Open Public Hearing** on **Tuesday, November 27, 2012** at **7:15 pm** on the **Second Floor in the Council Chambers**, Quincy City Hall, 1305 Hancock Street, Quincy, MA 02169. On the application of Jeffrey Hynes for an Appeal to appeal the determination of the Building Inspector for ZBA Case 11-048 in violation of Title 17 as amended Chapter 9.1.6 (appeals) on the premises numbered 205 ELM STREET, QUINCY.

Martin Aikens, Chairman

11/8/12, 11/15/12

NOTICE OF PUBLIC HEARING

NOTICE OF PUBLIC HEARING
City of Quincy
ZONING BOARD OF APPEALS
CASE NO. 12-093

Pursuant to the provisions of TITLE 17 of the ***QUINCY MUNICIPAL CODE*** as amended, the Quincy Zoning Board of Appeals will hold an **Open Public Hearing** on **Tuesday, November 27, 2012** at **7:15 pm** on the **Second Floor in the Council Chambers**, Quincy City Hall, 1305 Hancock Street, Quincy, MA 02169. On the application of Eric Robertson for a Variance to enclose the front entrance from the weather in violation of Title 17 as amended Chapter 4.0 (dimensional) on the premises numbered 21 WAMPATUCK ROAD, QUINCY.

Martin Aikens, Chairman

11/8/12, 11/15/12

NOTICE OF PUBLIC HEARING

NOTICE OF PUBLIC HEARING
City of Quincy
ZONING BOARD OF APPEALS
CASE NO. 12-094

Pursuant to the provisions of TITLE 17 of the ***QUINCY MUNICIPAL CODE*** as amended, the Quincy Zoning Board of Appeals will hold an **Open Public Hearing** on **Tuesday, November 27, 2012** at **7:15 pm** on the **Second Floor in the Council Chambers**, Quincy City Hall, 1305 Hancock Street, Quincy, MA 02169. On the application of Gregory H. Seymourian for a Variance/Special permit Flood Plain to construct in a flood plain overlay district in violation of Title 17 as amended Chapter 4.0 (dimensional) and Chapter 8.1 (flood plain) on the premises numbered 154 RICE ROAD, QUINCY.

Martin Aikens, Chairman

11/8/12, 11/15/12

NOTICE OF PUBLIC HEARING

NOTICE OF PUBLIC HEARING
City of Quincy
ZONING BOARD OF APPEALS
CASE NO. 12-095

Pursuant to the provisions of TITLE 17 of the ***QUINCY MUNICIPAL CODE*** as amended, the Quincy Zoning Board of Appeals will hold an **Open Public Hearing** on **Tuesday, November 27, 2012** at **7:15 pm** on the **Second Floor in the Council Chambers**, Quincy City Hall, 1305 Hancock Street, Quincy, MA 02169. On the application of Cabot, Cabot & Forbes of New England for a Variance/Flood Plain to construct a 180 unit, 6-story residential building with parking garage in violation of Title 17 as amended Chapter 8.4.2 (dimensional requirements for PUD), Chapter 8.4.3 (off street parking) and Chapter 8.1.9 (flood plain special permit) on the premises numbered PENN STREET, QUINCY.

Martin Aikens, Chairman

11/8/12, 11/15/12, 11/21/12

QUINCY SUN NEWSCARRIERS WANTED

Here's a chance to earn extra money by building a Quincy Sun home delivery route.

Telephone 617-471-3100

INVITATION TO BID

CITY OF QUINCY, MASSACHUSETTS
Department of Public Works
Thomas P. Koch
Mayor
Dennis E. Harrington
Director of Planning

INVITATION TO BID

The Department of Planning in the City of Quincy, Massachusetts is seeking sealed bids for **VERIZON DUCT BANK RELOCATION PROJECT UTILITY IMPROVEMENTS** until 11:00 AM local time **Thursday, November 29, 2012,** in the offices of The Purchasing Agent, 1305 Hancock Street, Quincy, Massachusetts 02169, at which time and place all bids will be publicly opened and read aloud.

The project consists of the construction of public utility infrastructure improvements including storm drainage and water utilities as shown on the Project Site Drawings, including, but not limited to utility relocations and adjustments, the installation of a box culvert to be capped for future use, and test pits in areas where the existing depths of utilities are assumed based on record information provided by the City of Quincy.

All work under this contract shall be completed within Sixty (60) calendar days.

Detailed specifications are available on-line at the City of Quincy's website, www.quincyma.gov and also available at the Office of the Purchasing Agent, Quincy City Hall, 1305 Hancock Street, Quincy, Massachusetts, 02169, between the hours of 8:30 AM and 4:30 PM for a non-refundable printing charge of $50.00. Specifications will be available November 14, 2012.

Each bid shall be accompanied by a bid security in the amount of five percent (5%) of the total value of the bid in the form of a bid bond or certified/treasurer's check.

The bidding and award of this contract shall be in full compliance with Massachusetts General Laws, Chapter 30, Section 39M, as last revised. All Federal, State and City of Quincy regulations in relation to Minority Business Enterprise, Women's Business Enterprise, Minority Work Force, Equal Employment Opportunity, Employment of Quincy Residents and subject to the minimum wage rates set under the Massachusetts Prevailing Wage Law Chapter 149; §26 to 27H and/or any applicable federal rates. The City reserves the right to waive any informality in or to reject any or all bids when such an action is deemed in the best interests of the City.

Non-responsive and/or unbalanced bids may be rejected.

Thomas P. Koch
Mayor

Dennis E. Harrington
Director of Planning and Urban Development

11/15/12

QUINCY ANIMAL SHELTER
56 Broad Street, Quincy • 617-376-1349
quincyanimalshelter.org

IN-SHELTER ADOPTION HOURS
TUESDAY and THURSDAYS 6:00 to 8:00 pm
FRIDAYS 4 - 6 pm SATURDAYS 10 am - 4 pm
Adoption fees include initial vaccinations and Spay/Neuter as needed. 100% volunteer run, new volunteers always needed.

FOR LOST or FOUND ANIMALS call ANIMAL CONTROL at 617-376-1364.

AVAILABLE DOGS *

SMOKEY: Young male gray pitbull.
FRANKIE: 1, pit bull mix.
JOSIE: young Pit mix.
CASPER: male white pit mix.

AVAILABLE CATS

ZIPPY: 3, female, tabby.
PRISCILLA: 10, female, calico.
GRACIE: 1, female, gray tabby..
ROXY: 4, female, black & white.
PRETTY GIRL: 3, female, orange &white.
MISTY: 2, female, gray.
CHLOE: 10, all black female.
HALLE: 2, female, black..
CENA: 3, female, gray tabby.
DOLLY: 8, female, tabby.
BROOKE: 10, female, tortoiseshell.
LADY GRAY: 2, female, gray.
PEACHES: 2, female, orange & white.
VIOLET: 3, female, tabby.
DIGSBY: 9, male, orange.
MRS.: 4, female, tabby.
MR. GREY: 2, male, grey & white.

WE HAVE **KITTENS!!!!!!!**

LEGAL NOTICE

CITATION ON PETITION FOR FORMAL ADJUDICATION
Docket No. NO12P2603EA
Commonwealth of Massachusetts
The Trial Court
Probate and Family Court
Norfolk Probate and Family Court
35 Shawmut Road
Canton, MA 02021
(781) 830-1200
Estate of:
John J Hogan Jr.
Date of Death:
September 15, 2012
To all interested persons:

A petition has been filed by: **Ann Marie Cannon** of **Quincy, MA** and **Kathleen T Beatrice** of **Weymouth, MA** requesting that the Court enter a formal Decree and Order of testacy and for such other relief as requested in the Petition.

And also requesting that: **Ann Marie Cannon** of **Quincy, MA** and **Kathleen T Beatrice** of **Weymouth, MA** be appointed as Personal Representative(s) of said estate to serve **Without Surety** on the bond.

You have the right to obtain a copy of the Petition from the Petitioner or at the Court. You have a right to object to this proceeding. To do so, you or your attorney must file a written appearance and objection at this Court before: **10:00 A.M. on 12/05/2012**. This is NOT a hearing date, but a deadline by which you must file a written appearance and objection if you object to this proceeding. If you fail to file a timely written appearance and objection followed by an Affidavit of Objections within thirty (30) days of the return date, action may be taken without further notice to you.

The estate is being administered under formal procedure by the Personal Representative under the Massachuetts Uniform Probate Code without supervision by the Court. Inventory and accounts are not required to be filed with the Court, but recipients are entitled to notice regarding the administration from the Personal Representative and can petition the Court in any matter relating to the estate, including distribution of assets and expenses of administration .

WITNESS, Hon. Angela M. Ordoñez, First Justice of this Court.
Date: October 31, 2012
PATRICK W. McDERMOTT
Register of Probate

11/15/12

ACUPUNCTURE

Acupuncture relieves stress, anxiety, pain and enhances fertility. It is worth a try!
Jane Stevens R.N., Lic. Acup.
617-319-2653 11/15

PERSONAL

GOD BLESS AMERICA! 11/15

art & soul
handcrafted jewelry
from the earth and sea
617-610-0692
flsantoro@verizon.net
11/15

WANTED

OLD HAND TOOLS & BOOKS WANTED

Planes, chisels, adzes, shaves, machinist, and sheetmetal tools, calipers, clamps, anvils, vises.

USEFUL TOOLS, ALL TRADES.

New England history books
Collections: old postcards, toys, military, hunting and fishing items.

LIBERTY TOOL CO.
888-405-2007
Davistownmuseum.org
e-Store & antique sale! TF

Join the American Legion
Cyril P. Morrisette Post
81-83 Liberty St. Quincy
Call Jake Comer 617-285-1174
Welcome Your Membership
11/15

FOR SALE

Fire department memorabilia, military trunks and memorabilia, sports cards, autographs and memorabilia, antique street sign and many more great items.

508-221-1064 11/15

9'-0" BRIG HARD BOTTOM INFLATABLE W/ S.H.P. TOHATSU O.B. MOTOR
781-843-8601
11/15

CLEANING SERVICES

DASILVA CLEANING SERVICES
Home & Office Cleaning
Professional, Affordable
Reliable & Trustworthy
Weekly or Bi-Weekly **References**
CALL **Meiry 781-803-2922** 12/27

SISTERS CLEANING
IF YOU NEED SOMEONE TO CLEAN YOUR HOUSE. WE DO HOUSES, APTS & OFFICES.
CALL NOW 978-587-2252 12/27

MISCELLANEOUS

MISCELLANEOUS

AIRLINES ARE HIRING-Train for hands on Aviation Career. FAA approved program. Financial aid if qualified-Job placement assistance. Call Aviation Institute of Maintenance 877-202-0386

ATTEND COLLEGE ONLINE from home. *Medical, *Business, *Criminal Justice, *Hospitality. Job placement assistance. Computer available. Financial Aid if qualified. SCHEV certified. Call 888-216-1791 www.CenturaOnline.com

SAWMILLS from only $3997-MAKE/SAVE MONEY with your own bandmill-Cut lumber any dimension. In stock ready to ship. FREE Info / DVD: www.NorwoodSawmills.com 1-800-578-1363 Ext.300N

CLASSIFIEDS

HALLS FOR RENT

MORRISETTE LEGION POST
81-83 Liberty St., Quincy
Function Hall Available
Call for Details **617-770-4876**
Internet Capable • Weddings • Showers • Christenings • Meetings After Funeral Gatherings TF

CATERING

SADIES'S CAKES, PASTRIES AND CATERING
419 Hancock St., Quincy
617-770-2253
Affordable catering for all occasions Banquet, Ala Carte and Corporate.
Call for Menu. 11/29

HELP WANTED

BORN AGAIN INTERNATIONAL MINISTRIES
33 Newport Ave. in Quincy
looking to hire a **part-time host pastor, outreach pastor, and a sunday school teacher.**
Volunteer positions are also avaliable.
Interested candidates should send a CD or DVD of your preaching to P.O. Box 190936 Roxbury MA 02118. 11/29

DRIVERS:
Home Weekends.
.44 cpm NE Dedicated.
Chromed out trucks w/APU's
70% Drop & Hook CDL-A,
6mos Exp.
(888) 247-4037 11/21

Gutter Cleaning
Avoid Costly Repairs Later
Prices Start at $95 Insured
Call John at
617-775-4601 12/13

REPORT POTHOLES
Potholes are a year-round problem and should be reported to the Department of Public Works.

SERVICES

POWER PLUMBING
Plumbing, Heating, Gas Fitting
Repairs • New Installations
Dave 617-328-3007
Emergencies
617-792-4054
Master Lic # 13749 TF

Derrick's Painting
Interior/Exterior, Commercial/ Residential, Gutter cleaning, House washing lic & ins.
30 years experience
617-851-1688 11/21

FOR HIRE
Garages, Decks Torn Down, Rubbish Piles Removed
BY ME WITH DUMP & LIFTGATE
$50/HR.
(617)479-5410
"Your Trash is my Ca$h" 11/29

T & M Landscape Co.
- Spring & Fall Cleanups
- Power Washing
- Lawn Mowing Services
- Yard Mulching
- Bushes & Trees Trimmed

Free Estimates
617-733-4554
~ AFFORDABLE RATES ~ 11/29

SKIN CARE

FREE FACIAL
individual or groups
MARY KAY
Celebrating 50 Years Skincare for Women Age 12 & Beyond
MICHELLE, *Consultant*
781-258-7564 TF

SERVICES

S.G. HAROLD
PLUMBING, HEATING & AC
Specializing in Viessman Boiler
Unico Air Conditioning
Home heating repairs & service
Radiant Floor heating
QUINCY
617-471-0914
Unprecedented Service Tailored to You
MA Lic. #10589 TF

AFFORDABLE, HIGHEST QUALITY PAINTING AND HANDYMAN SERVICES.
FREE Estimates • No Job Too Small • Insured • Quincy-Based
CALL KURT AT HAMMERHEAD SERVICES, LLC **901-219-9652** 11/29

FALL CLEAN-UPS

We Rake 'Em, & Take 'Em!
Gutter Cleaning
FREE ESTIMATES
FULLY INSURED
IMAGE LANDSCAPING
617-471-0044 11/15

LOCAL PAINTER
CLIP & SAVE
Average Room - walls $150 Ceilings $75. Also windows, doors, trim, etc. Inside or out. Prompt, clean service.
Kevin 617-302-5136
Cell 617-774-7479 1/3

JUNK CARS WANTED

JUNK CARS WANTED
(617) 481-6699
(508) 577-0073 11/21

SERVICES

SAVE *Budget Fuel*
Fuel Assistance
Senior Discount
Full Service
617-328-4063 TF

5 CLANCY BROTHERS PEST CONTROL
You got 'em! We'll get 'em!
(617)328-8387 11/15

GUTTER CLEANING & REPAIRS
PEST CONTROL
Home Repairs
I Answer My Phone!
RICH 617-773-6432 12/27

DCS PROPERTY MANAGEMENT
One call does it ALL!!!
- **Fall Clean ups**
- **Snow Plowing**
- **Snow Removal** & more

FREE ESTIMATES
10% OFF FIRST SERVICE
Joe (857)939-3442 1/17

SERVICES NEEDED

Looking for a Blower to blow out in ground pool lines
617-347-4362 11/15

HAMMERHEAD GREEN
CERTIFIED MASS HERS RATER. ASSIST BUILDERS IN MEETING STRETCH CODE COMPLIANCE. ASSIST HVAC CONTRACTORS IN TESTING DUCT INSTALLATION. OFFER ENERGY EFFICIENCY STRATEGIES, BLOWER DOOR & DUCT BLASTER TESTING FOR AIR LEAKAGE & THERMAL ENVELOPE TESTING. QUINCY BASED. CALL KURT AT HAMMERHEAD GREEN.
901-219-9652. 11/29

Campbell Electric
24 HOUR Service
Commercial/Residential
Fire Alarms ~Security
Master Elec. Lic #A10237
781-848-9078
www.campbellelectric.com 11/29

HTA
Hancock T.V. & Appliance
Sales, Service, Parts & Installation
Since 1945
(617) 472-1710
115 Franklin Street, Quincy, MA
hancocktvandappliance.com

THOMAS C. SWEENEY
Smaller Jobs a Specialty
49 Years Experience
Carpentry, Siding, Painting, Porches Viny/Windows, Doors Roofing, Decking, Steps
License #1373 Free Estimates
Reliable 617-825-1210 References 11/29

DG'S YARD MAINTENANCE
LAWN MOWING
SERIOUS ABOUT SERVICE
REASONABLE RATES
FULLY INSURED
SMALL TREE REMOVAL
OVERSEEDING / SOD
MULCHING, WEEDING & EDGING
HEDGE & SHRUB TRIMMING OR REMOVAL
ROTOTILLING & DETHATCHING
CLEAN-UPS
617-786-9558 *FREE ESTIMATES*

Russ DiBona & Son Landscaping, Inc.
Russ DiBona
President/CEO
Lawn Installation/Reseeding • Mulch
Bobcat Service • Walls • Walks • Patios
Spring/Fall Clean-Ups • Shrub Pruning
Snow Plowing, Sanding/Salting & Removal
Cell 617-429-4813 • Work 617-774-0480
russdibona1.com russdibona@hotmail.com 11/15

SEQUOIA LANDSCAPE
Beautifully Done
Shrub Trimming
Lawn Mowing
Cleanups
Mulching
Seeding
Design Services
Garden Walls
Walkways
Plantings
Patios
617-504-0944 11/22
www.sequoialandscape.biz
We Have Been Providing Outstanding Personal Service To Our Clients Since 1993

FALL CLEANUPS
- **Entire Property Cleanups**
- **Gutter Cleaning**
- **Shrub Pruning/Removal**
- **Walkways/Retaining Wall Installation**

Call Chris 617-778-8775
www.cmcguelandscape.com 12/6
Free Estimates **Fully Insured**

The Quincy Sun

CLASSIFIED AD FORM

MAIL TO: THE QUINCY SUN, 1372 HANCOCK STREET, QUINCY, MA 02169
PAYABLE IN ADVANCE. Payment must accompany order.

INDEX
- ❑ Services
- ❑ For Sale
- ❑ Autos
- ❑ Boats
- ❑ For Rent
- ❑ Wanted
- ❑ Help Wanted
- ❑ Work Wanted
- ❑ Pets
- ❑ Lost & Found
- ❑ Real Estate
- ❑ Antiques
- ❑ Flea Markets
- ❑ Yard Sales
- ❑ Instruction
- ❑ Day Care
- ❑ Personal
- ❑ Miscellaneous

RATES
1 WEEK ❑ $8.00 for one insertion, up to 20 words, 10¢ for each additional word.
3-7 WEEKS ❑ $7.00 per insertion up to 20 words for 3-7 insertions of the same ad, 10¢ each additional word.
8-12 WEEKS ❑ $6.75 per insertion, up to 20 words, for 8-12 insertions of the same ad 10¢ for each additional word.
13 WEEKS OR MORE ❑ $6.50 per insertion, up to 20 words, for 13 or more insertions of the same ad 10¢ for each additional word.

❑ Enclosed is $ _____ for the following ad to run _____ weeks in **The Quincy Sun.**

COPY: _____

_____

_____

_____

_____

NO REFUND WILL BE MADE AT THIS CONTRACT RATE IN THE EVENT OF CANCELLATION.
DEADLINE: FRIDAY AT 4PM. PLEASE INCLUDE YOUR PHONE NUMBER IN AD.

NORTH QUINCY High School Girls' Cross Country Teram, co-champs of the Fisher Division. Front row (from left): Grace Anderson, Amelia Ho, Samantha Feeney, Emily Zheng. Back Row (L-R) Julia Bryson, Emily Bryson, Mary Zheng, Danielle Mullaney, Siobhan Flynn, Lia Bonoli, Briana Mullaney and Marguerite Belcher. missing from photo Amanda Yao.

Photo Courtesy/Geoff Hennessy

NORTH QUINCY boy's cross country tream. Bottom row (from left) Tommy Zang, Declan McGaffigan, Danny Tran, Nathan Donahue, Zhenya Buckley. Top row (L-R) Benny Chen, Andy Pham, Mike Mullaney, Matt Enos, Brandon Zheng.

Photo courtesy Norm Reynolds/Victory Photo.

Cross Country

9 Medals, 2 Plaques At State Invitational

Mike Mullaney and Emily Bryson continue to garner hardware with top three performances at the recent State Coaches Invitational at Wrentham, the site of the MIAA Eastern Mass Championships.

Mullaney placed a close third clocking 16:38 for the 5K course in the Division I sophomore race, and Emily Bryson took 2nd in the girls race with a 19:15, Julia Bryson was 9th and Marguerite Belcher was 49th.

Eight other Quincy runners got into the awards act with medals, which were given to places 4 through 50 in each race. Top three finishers got plaques. On the day, 3000 runners competed. In Junior-Senior Boys, Quincy High's Brendan Cunningham placed 45th and in the girls, Danielle Mullaney was 11th. Peter Saccoach of QHS placed 9th in the freshman boys' race, and Victoria Deery (13th), Inaya Paul (15th), Maura Crump (24th) and LaQueen Arias (37th) all received prizes in freshman girls. All four girls are Quincy High students.

Two other athletes ran in their final meet of the season and turned in personal bests. Sam Feeney ran 25:06 in sophomore girls, and Matt Enos ran 13:33 in freshman boys.

"Sam and Matt are in the top seven kids on our squad for attendance. That's why they kept improving," said Coach Geoff Hennessy.

At last Saturday's MIAA Eastern Mass meet, Mike Mullaney, Peter Saccoach and Brendan Cunningham represented the boys. Emily and Julia Bryson, Danielle Mullaney, Victoria Deery, Maura Crump, Inaya Paul and LaQueen Arias represented the girls.

The top four teams in each division based on scoring of their top seven finishers, and the top ten finishers not on one of those four teams, advance to the All State Saturday at Mount Northfield.

Football Hall Of Fame Induction Banquet Nov. 20

The Quincy/North Quincy Football Hall of Fame will induct 15 new members at a banquet Tuesday, Nov. 20 at 7 p.m. at the Quincy Sons of Italy, Quarry Street.

The organization strives to recognize former players who, through their performance on and off the gridiron, impact today's Quincy and North Quincy football programs. The committee gives credence to candidates that strongly value preparation, determination, teamwork and dedication. The candidates selected demonstrated those values in the game of football and in life.

The inductees for Quincy are Rob Mowbray, Dan Morrell, Mike Notarangello, Ally Slieman, and Mike Lorenzano. The special inductee is former city councillor and Norfolk County Dist. Atty. George Burke. The posthumous inductee is Kevin Moore.

Bernard Creedon, Dan Polvere, Neil Fisher, Joseph Mulvey, Keith Gott, and Frank McNamara are the inductees for North Quincy. Current Norfolk County Dist. Atty. Mike Morrissey is the special inductee and Justin Dilks the posthumous inductee.

In honor of the 80th Thanksgiving Day football game this year, both Quincy and North Quincy teams will be wearing commemorative jerseys to commend the 80-year-old rivalry.

The Presidents will sport white jerseys with blue numbers. The Red Raiders will wear black jerseys with white numbers. The front of the jerseys have a football with '80th Anniversary' inside it and 'Thanksgiving Day Football 1932-2012' underneath.

Replica jerseys are available for sale now. Jerseys are available in adult sizes from M to 2XL for $40 each. If you are interested, mail a check payable to Football Hall of Fame to Ron Ivil, 23 Grampian Way, Weymouth, MA 02188 or call 781-337-0062. Enclose your school preference, size, and desired number.

REAL BOSTON YOUTH ACADEMY PROGRAM

Winter soccer skills training and indoor league at Marina Bay Sportsplex for U7, U8 and U9s.

Players will learn the FUNdamental skills of the game. Our program focuses on decision making, creativity and individual ball skills.

Our league will provide competitive games and will be a great deal of fun.

The program includes 2 training sessions each week and games on Saturday.

Training Schedule: Monday and Wednesday from 5:30-6:30pm

Games Schedule: Saturdays between 12-3pm.

Season Duration: Begins January 7th (Monday) and ends March 9th (Saturday).

The Program: Our curriculum uses techniques proven to provide great results.

Coaching. The Academy coaches are uniquely selected for their enthusiasm, positive energy, focus on skill fundamentals, and ability to work with children.

Location. All training and games will take place at the new Marina Bay Sportsplex featuring the finest turf fields available.

Price. The cost is only $150 for indoor league and skills training.

To Register: Go to realbostonsa.com and click "Register Now" on the left of the home page. Registration will close on December 1st so register early to reserve your spot.

Questions: Contact Derek McCleary at damccleary@verizon.net.

Deadline to register is December 1st!!

About Real Boston Soccer Academy (RBSA):
RBSA is a Quincy based not-for profit entity (FKA Hancock Strikers) dedicated to teaching the game of soccer and building a strong soccer culture. The club offers a wide range of services and provides training from ages 2 -18. RBSA has competitive teams starting at u10 through u18 for boys and girls. If interested in joining one of our teams you can contact us at doc@realbostonsa.com for a tryout.

DENTISTRY for the 21st Century

by Steven A. Brustin, D.M.D.

FACE-SAVING TREATMENT

There is nothing attractive about "bruxism" (tooth-grinding), beginning with the horrible noise it creates that resembles chewing on coconut shells. While this noise is usually more of a problem for people sharing sleeping quarters with tooth-grinders, the loss of enamel and damaged tooth structure that bruxism can cause are occurrences with which tooth-grinders should be concerned. In fact, unless the problem is halted with the use of a custom-made nightguard provided by the dentist, bruxism can lead to facial changes that make the face look older. As tooth surfaces wear down and teeth become shorter, the upper and lower jaws (as well as the nose and chin) draw nearer. As a result, the lower face seems to prematurely age.

Could you benefit by wearing a night guard? Regular dental checkups and periodontal examinations are very important for good dental health. Brush, clean between your teeth, eat a balanced diet, and schedule regular dental visits for a lifetime of healthy smiles. We are dedicated to preserving your teeth and offering you the best care with the least amount of risk to your health. If you have oral health questions for yourself or a family member, please call **617-479-6220** to schedule an appointment. We're located at **44 Greenleaf Street**. We offer the services of anesthesiology and a full trained and qualified anesthesiologist. Visit us on the web at www.quincydentist.com.

P.S. Many tooth-grinders have notches in the outer surfaces of their upper and lower bicuspids at the gum line resulting from the strong side-to-side chewing motion characteristic of bruxism.

QUINCY GIRLS' VOLLEYBALL tied for first in the Patriot League with a record of 18-5. Front row (from left): Nicole Jorgensen, Joanne Ruan, Gabby Zorkers, Emma Kelly, Courtney Ryan, Caroline McBride, Taylor Parry, Taylor Pecoraro. Back row: Michelle Connolly, Laura Donahue, Alyssa Dwyer, Devin McMahon, Anxhela Kapaj, Alyssa Dunbar and Rachel Papile.

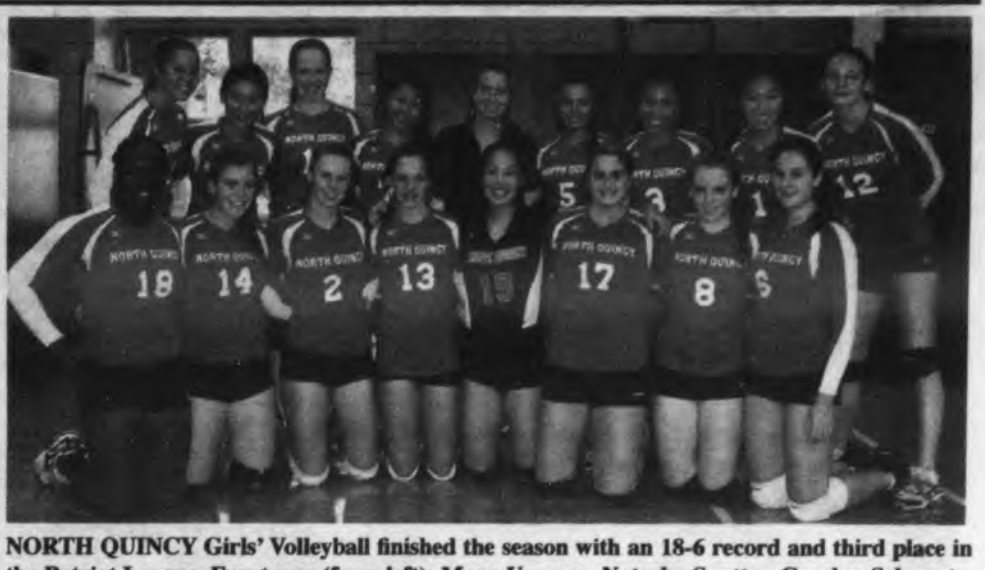

NORTH QUINCY Girls' Volleyball finished the season with an 18-6 record and third place in the Patriot League. Front row (from left): Maya Umoren, Natasha Sautter, Carolyn Schwartz, Camille Mullaney, Emily Luc, Lauren Magoon, Gabrielle Flarehty, Shannon Callaghan. Back row: Cindi Hazelton, Nancy Huang, Abby Mayo, Ivy Pham, Jane Minton, Lisa Wong, Elaine Chan, Angela Kou and Rose Bennett. *Quincy Sun Photos/Lisa Aimola*

Bright Futures For Quincy, North Quincy Girls' Volleyball

Presidents Go Five Games Before Falling To KP

By BILL GRIFFIN

It is the cruelest part about life in the tournament. It is sports in the fast lane. A team is flying, the crowd is roaring, the adrenaline is pumping. The suddenly, in an instant, it is finished.

Quincy's volleyball team learned this hard truth last week. King Philip used an aggressive service game to overcome a brilliant performance from Quincy's Gabby Zorkers and edge the Presidents, 3-2 in a thrilling match in the semifinals of the Division 1 South-Central Tournament.

The scores of the games were 25-19,17-25, 25-23, 17-25, and 15-10.

"It does end quickly, but that's what it is all about," said coach Jacqui Niosi. "I thought we played a great match, and when you can walk off the court knowing you played well with your full effort, it makes a difference. We didn't leave anything out there tonight."

Zorkers, a junior who excelled all over the floor, had 10 kills and four aces. She led a charge from the front line which rallied Quincy in games 2, 3, and 4. She showed power and touch at the net. She served hard line drives. She blocked, passed and covered the court with her hustle.

"Gabby was great," said Niosi. "She swung aggressively all night and when they went up to block her, she adjusted."

After King Philip's Miranda Murphy served out the final eight points to give her team the first set, Quincy looked to its front line and it brought the Presidents back in the match. Not only did the Presidents show strength at the net, they showed touch. Time and again Zorkers, Rachel Papile, Alysha Dunbar and freshman Nicole Jorgensen found the open space for well-placed soft shots. It was finesse as much as it was power.

"They were giving us the tips so we took them. In the third game, they adjusted and we went back to swinging hard," said Niosi.

Quincy rolled to an eight-point win in the second game and built a 23-19 lead in the third. The reason was the skill and teamwork up front. Dunbar had 11 kills while Papile had eight. Jorgensen had seven kills and nine blocks while junior setter Courtney Ryan orchestrated it all with 38 assists. Senior Maryssa Dwyer added solid play from the backline with 10 digs and four aces.

"We did a good job being aggressive getting the ball to our front line and they brought us back in the match," said Niosi.

The Presidents led 23-19 in the third and were on the threshold of a 2-1 lead when Murphy once again took over the match with her serve and KP ran the last five points for a 25-23 decision.

"They are very aggressive with their serves and they don't make many errors. I saw them previously and I knew they would be tough," said Niosi.

A lesser team might have been finished here, but the Presidents roared back behind Zorkers and Dwyer for a 25-17 romp in the fourth

Cont'd On Page 34

Red Raiders Bow To Top-Seeded Newton North

By BILL GRIFFIN

It was a season which ended in the sectional semifinals, but it was one which carried on the proud tradition of North Quincy volleyball and offered the promise of a bright future.

"I can't say enough about the leadership of our seniors," said coach Kerry Ginty whose club finished the season with an 18-6 record and a third-place finish in the Patriot League. "They were great on the court, but also in practice and in the classroom as well. They were what North Quincy volleyball is all about."

The Red Raiders reached the sectional semifinals for the fifth straight year before falling to top-seeded Newton North. Senior captain Rose Bennett had a terrific game with 14 digs and two aces. Senior Emily Luc played well in the back row with six digs. Junior Carolyn Schwartz had two solo blocks and five assists. Junior Maya Umoren had two kills while Lauren Magoon used placement and cleverness to earn four kills against the tough Newton defense.

"Lauren just placed the ball in the perfect spots," said Ginty.

North loses five seniors from this year's team: Bennett, Luc, Shannon Callahan, Elaine Chan, and Lisa Wong. Bennett, a four-year starter, is a high jumper for the track team and an excellent athlete. She was an all-court standout for the Red Raiders with her hitting in the front row and solid defense which she turned into offense with accurate passing.

"She was all over the court for us," Ginty. "I can't

Cont'd On Page 34

DANCE DANCE DANCE

Quincy Youth Softball/Baseball Presents

"THE BATTERS BOX"

A Dance For Up To 400

6th, 7th, 8th Grade Children

FIRST CHURCH OF SQUANTUM

164 Bellevue Road

$12 tickets sold at the door

Saturday, November 17th, 2012

7:00pm-10:00pm

GRANITE LOCK CO

SERVICE MOBILE

AUTO • HOME • BUSINESS

• DEADBOLTS INSTALLED
• LOCKS REKEYED
• DOOR CLOSERS
• PANIC HARDWARE
• AUTO KEYS FITTED

VISIT OUR SHOWROOM!

755 SO. ARTERY, QUINCY

472-2177

Registration for the 2013 Season

QUINCY LACROSSE

Boys & Girls Registration

Spring 2013 Season

Registration: Saturday, November 17, 2012

Time: 9 am – 12:30 pm

Where: Quincy Youth Arena, Upstairs

Murphy Memorial Drive (off Sea St)

Grades 1 & 2 – $75 - Instructional Friday Nights

Grades 3 & 4 –$150 - Sunday Games – mid week practice

Grades 5 & 6 – $200 - Sunday Games – mid week practice(s)

Grades 7 & 8 - $200 – Sunday Games – mid week practices(s)

$25 Sibling discount.

If you or anyone you know would be interested in coaching one of the teams, please contact us.

Please visit our website:

www.quincylax.com for further information.

Member of: Mass Bay Youth Lacrosse League

Mass Bay Girls Lacrosse League

Quincy Downs S-L, 26-7

By BILL GRIFFIN

For more than two months, it was Quincy's offense which shook down the thunder from the skies, but Friday night against Silver Lake the defense and special teams made most of the noise.

Junior Meade and Jalen Green produced spectacular touchdowns on defense and special teams and Quincy broke open a close game with two late scores to stop Silver Lake, 26-7 in a Patriot League Keenan Division contest at Veterans Stadium.

"We came up big on defense and special teams," said Quincy coach Bill Reardon after his team upped its record to 6-4 and 3-1 in the Keenan Division, good enough to clinch second place behind unbeaten Duxbury. Quincy has now scored 276 points in 10 games good for a 27.6 average. The Presidents face North Quincy on Thanksgiving.

"We may give up yardage on defense," Reardon continued, "but we seem able to make the play when we need it, and that's what happened tonight."

Late in the first period with Silver Lake driving deep into Quincy territory, Meade, a senior linebacker, made a one-hand scoop of a fumble on the dead run at his 20, stepped out of a tackle at the 30 and outraced the Lakers' defense for an 80-yard score and a 6-0 lead.

"I'll have to watch the tape to see exactly what happened," said Reardon. "But he did outrun the entire team. He'll never let us hear the end of it."

On the second play of the second quarter, the electric Green took a punt at his own 30. He cruised through the middle, set up his blockers well, exploded through a tiny crease and flew in untouched for the touchdown and a 14-0 lead.

"He has an uncanny ability to hit a seam and accelerate immediately," said Reardon.

Silver Lake (0-9) drew within 14-7 before the half on a nine-yard run by Matthew Pinnetti, and it was very much a slim one-touchdown lead until midway through the fourth. The defense preserved it. The Presidents forced four turnovers. When the Lakers threatened in the second half, senior linebacker Peter Cedrone, who was terrific throughout the game, and senior defensive back Viet Doan made the plays which kept the lead.

"Cedrone was just fantastic. I don't know how many tackles he had, but it was a lot. Doan has a nose for the ball," said Reardon. Matt Hines, Matt Kozlowski, Gerson Lai, Tim Nazzaro and Meade all played strong defensive games for the Presidents.

Silver Lake punched it to the Quincy 15 on the opening possession of the second half, but Cedrone sacked quarterback Daniel Finn on second down and pressured him into a hasty incompletion on fourth to end the threat. Minutes later, the Lakers were back at the Quincy 27 when Doan picked off his second interception of the night at the 10 and returned it 47 yards to the Silver Lake 43.

"Those were two plays we needed on defense because Silver Lake played a great game," said Reardon.

The Presidents finally put it away in the fourth. After Green converted on a 10-yard draw play on fourth-and-four from the Silver Lake 40, sophomore quarterback James Lam (three carries, 46 yards in the fourth period) scrambled through a huge gap in the center of the field for a 25-yard scoring romp and a 20-7 lead.

"He did that on his own. It wasn't a called play," said Reardon.

Silver Lake did a decent job keying on Green through three periods, but Quincy's gifted back broke out for 73 yards on eight carries in the fourth good for 129 yards on 24 tries for the game which cracked the 1,400-yard mark for the season. He blasted in from 23 yards out in the final minute to give Quincy the 26-7 decision.

"All credit to Silver Lake. They got leverage and played great defense, but Jalen just needs a very little crack, and he's gone," said Reardon.

Dick Lombardi Inducted Into Eastern Mass. Babe Ruth Hall Of Fame

Former Quincy Babe Ruth President and Coach Dick Lombardi was recently inducted into the Eastern Mass. Babe Ruth Hall of Fame.

Eastern Mass. Commissioner Mark Matanes presented Lombardi with a plaque at the annual New England Regional Meeting held recently at the Embassy Suites in Marlboro.

Lombardi coached in Quincy Babe Ruth for 23 years and served as president for 18 years. During his tenure, Quincy hosted nine state tournaments, five regional tournaments and three World Series (2003, 2005 and 2008) where teams from all over the U.S. and Italy came to Quincy to participate.

"To all the people who volunteered to make these tournaments as successful as they were, I want to thank all of you," Lombardi said.

DICK LOMBARDI (left) receives his Hall of Fame Plaque from Babe Ruth Eastern Mass. Commissioner Mark Matanes.

Presidents Go Five Games Before Falling To KP

Cont'd From Page 33

game before KP took the first three points of the fifth off its serve en route to the decisive 15-10 victory.

"After the third set, we just talked about the basics. We talked about trusting ourselves, trusting each other, and just playing one point at a time," said Nioisi.

There were tears when it was over, but it had been a splendid season. Quincy finished at 18-5. There were two wins in the Holy War with North Quincy, quality victories over Duxbury and Brockton, and fine matches against powerful Pembroke. Looking back, the memories will be good ones.

"We tied for first in our league (Patriot) and I was very happy with the season. We had to blend in a lot of players who didn't have varsity experience and the young kids developed well," said Niosi.

Dunbar (three-year starter), Laura Donahue (two-year starter) Michelle Connolly (a great night serving), Dwyer, Devin McMahon, and Anxhela Kapaj are graduating seniors. Niosi is proud of their contributions.

"Their leadership was excellent especially with a younger team. They were role models," she said.

Papile, Ryan, Zorkers, Jorgensen, and sophomore Emma Kelly lead a strong cast which will return for the Presidents next year.

"We have talent coming back, so hopefully, the future will be bright for us," said Niosi.

Red Raiders Bow To Top-Seeded Newton North

Cont'd From Page 33

say enough about Emily and Lisa. They play with a hustle and attitude you can't teach."

North only had two players this year who had previously played varsity, and the game experience the Red Raiders gained was invaluable.

"I thought we put it all together and played tremendous volleyball towards the end of the season. There's no substitute for experience on the varsity level," added Ginty.

The Red Raiders return a fistful of talent. Umoren, who will be a four-year starter, is a powerful force at the net and Magoon has shown fine touch up front. Abby Mayo is another effective hitter. Ivy Pham and Nancy Huang played solid defense. Schwart returns on the front line. North also developed two excellent setters in Cindi Hazelton and Angela Kou. There is a solid core for the Red Raiders.

"The setters are very important because they quarterback your team. Cindi and Angela got experience and are two good ones," said Ginty. "We should have a good team, but it all depends on the off-season, how much volleyball the kids play and how hard they work."

There were fine moments for North. There was an excellent early win over Marshfield, two high-intensity showdowns with Quincy, and five-game decisions over two quality opponents, Duxbury and Fontbonne, late in the season.

"We finished well and next season depends on how much we can build off it," said Ginty.

STORM FOOTBALL

THANK YOU 2012 STORM VOLUNTEERS

Storm Youth Football & Cheerleading, Inc. - www.thestorm.us

Board of Directors

Brandon Airosus, Fund Raising
Kathy Brodeur, Past Adult Cheer Leader
Marie Bronske, Treasurer & Canning
Jennifer Buckley, Adult Cheer Advisor
Debbie Dyer, Secretary, Adult Cheer Advisor
Michael Killilea, Head Football Coach
Nathan Knowles, Team Facebook Page
Cherie Manning, Vice President & Fund Raising
Bruce Marquis, President & Franchise Holder
Jim Mayo, Team Video
Tom Mayo, Recruitment
Diane O'Connor, Photography
Brendan Smith, Recruitment

Football Coaching Staff

Michael Killilea, Head Coach
Steve Striffler, Assistant Head Coach
John McDonald, Conditioning & Speed Coach, Freshman Coach
George Klier, Varsity Assistant
Nathan Knowles, Varsity Assistant
Mike Foley, Freshman Head Coach
Dave Cramond, Freshman Assistant
Tom Duncan, Freshman Assistant

Cheerleadering

Adult Advisors: Debbie Dyer & Jen Buckley
Amanda Brodeur, Coach
Chealsie Brodeur, Coach
Bridget Campbell, Coach
Lily Keener, Coach
Emily McDonough,Coach
Erin McDonough, Coach

Flag Football

Bruce Marquis, Lead Coach
Cullen Quilty, Team Coach
Dennis Salfity, Team Coach
Joshua Dangora, Coach
Debbie Dyer, Parent Helper
Lisa Chin, Parent Helper
Elizabeth Salfity – Parent Helper

Other Volunteers

Annmarie Alvarado – Christine Carney – Lisa Chin – Michelle Corey - Mary Curran
Kim Dangora - Judy Downey – Colette Dumas – Scott Dyer - Michael Dyer
Eamonn Mayo - Ty Finn - Maureen Geary - Sandy Hovey - Andree Jaehnig
Kenny Manning – Liz Manning - Lucy Marquis – Ted Marquis - Maura Mayo
Sandra Mayo - Torie McKay - Suzanne Monahan – Barbara Moriarty - Kelly Norris
Rich O'Mahony - Mike O'Donovan - Nancy Salmanowich - Randy Salmanowich
Peg Sands - Linda Smith - Linda Storch - Alison Striffler - Helen Veasey

Joyce & Gendreau Jewelers

• Quality, Reliable Service
• Over 100 Years of Satisfied Customers
• Honest Values
• On-Premise Repairs

52 Billings Road North Quincy

LEARN-TO-SKATE CLASSES RECREATIONAL • FIGURE HOCKEY SKATING SKILLS

BAY STATE SKATING SCHOOL Non-Profit

CHILDREN (4 1/2 up) & ADULTS As Featured on "Chronicle"

NEW CLASSES START SOON!

QUINCY SHEA RINK
Wed. 4PM Starts Nov. 21
Sun. 11 AM Starts Dec. 2

WEYMOUTH CONNELL RINK
Sun. 5PM Starts Dec. 2
also at 10 other rink locations

Sign Up Now

781-890-8480
www.BayStateSkatingSchool.org

Over 40 Years!

Elks Fight Off Panther Attack For 3rd Straight Title

Elks, Storm Girls Win Cheerleading Titles

By SEAN HALPIN

The Quincy Youth Football League closed the books on its 62nd Season Nov. 3 in grand fashion.

In the afternoon, the League hosted its first ever Cheerleading Competition in front of packed crowd. The competition featured cheerleading squads on every level from all teams of the QYFL.

The Quincy Point Panther Girls took home the title for the freshman level. The competition in this event was extremely close on all levels.

The Squantum Storm Cheerleaders won the Junior Varsity level of the competition and the West Quincy Elks took home 1st place for the Varsity level.

The cheerleading competition was a huge success and all teams did very well. The competition was planned by QYFL Cheerleading Coordinator Nancy Peduzzi-McNulty. Judges for the event were members of the Quincy Militia cheerleading squad.

The finale of the afternoon was the 62nd Annual Quincy Youth Football League Championship Game between the West Quincy Elks (6-1) and the Quincy Point Panthers (5-1). Both teams entered the game very evenly matched as they battled for the QYFL's "Founders Cup" Trophy.

The Panthers franchise entered the ball game having won 19 QYFL titles in their 62-year existence. The Elks entered the game looking to win their third consecutive championship.

The Panthers won the coin toss and received the ball to start the game. The Panthers' offense drove the ball deep into Elks' territory, but, a combination of penalties and strong defense from the Elks forced the Panthers to turn the ball over on downs. The Elks took over on their own 21 yard line and star RB John Teixiera raced down the sideline for a 79-yard TD run on their first play from scrimmage. Teixiera rushed around the end for the conversion and the lead, 7-0.

The Panthers' offense followed suit on the next series, as QB Nick Mayberry connected with WR Brendan Jenner for a 66-yard TD pass. Jenner connected with WR Melvin Gonzales for the conversion pass, as the Panthers tied the game, 7-7.

On the ensuing kickoff, the Panthers squib kicked the ball and Ollie Santorelli recovered the kick on the Elks 32-yard line. The Panthers capitalized as QB Mayberry passed to Jenner on a 26-yard pass down to the 6 yard line. On the next play RB Domenic Coleman plowed in for a 6-yard TD run. Jenner rushed in for the conversion as the Panthers took the lead, 14-7 at the end of the first quarter.

PANTHERS' WIDE RECEIVER Brendan Jenner (#5) breaks tackles as he races for the endzone on a 66-yard TD reception

Both defenses strengthened throughout the second quarter. Late in the quarter, Elks cornerback Ray Rodriquez got his 2nd interception of the day as he picked off a Panther pass on his own 10 yard line. On the next play, Panthers DB Joey Spano recovered an Elks fumble on the 3 yard line. RB Coleman rushed it in for the score as the Panthers extended their lead 20-7 at Halftime.

The Elks received the ball to start the second half, trailing the Panthers by 13 points. With some inspiration and wisdom from Coach Justin Thorley at halftime, The Elks mounted a long drive deep into panther territory. RB Teixiera capped off the drive with a 9-yard TD run. Teixiera pounded it up the middle for the conversion as the Elks closed in on the Panthers, 20-14.

On the ensuing series, The Panthers drove the ball deep into Elks' territory, but, star RB Domenic Coleman left the game with an injury. On the next play, the Panthers drive was halted as Elks DB Ray Rodriquez Intercepted his third Pass of the day in the end zone and ran it out to the 2 yard line.

As the fourth quarter began, Elks RB Teixiera rushed for an 85-yard TD run to tie the game 20-20. The Elks would take the lead with the conversion, but Teixiera was knocked out of bounds short of the pylon by Panthers DB Jayo DaRosa.

On The next series, the Panthers drove the Ball down deep in to Elks territory, but, Elks DE Pat O'Callaghan intercepted Jenner's Pass on their own 19 yard line with 2:11 left to go in the game.

ELKS RUNNING BACK John Teixiera (#4) Races down the sideline and Panther Domenic Coleman (#30) closes in for the tackle as Elks Coach Justin Thorley look on.

The Elks managed the clock well and drove the ball 61 yards down to the Panthers 30 yard line. With 48 second left to go, Elks RB Teixiera threw a 30-yard TD pass to Fullback Aaron Etienne. Teixiera added the conversion and the Elks took the lead, 27-20 over the Panthers.

The Panthers clawed at the Elks to the very end. With 26 second left, the Panthers had one shot at the end zone. Panther Coach Noel DiBona decided to use the classic "Swinging Gate" play in effort to win the game.

Panthers QB Mayberry completed the screen pass to Jenner. Jenner, running behind his 8 blockers in the formation, managed to break free across the field headed for the end zone. The Panthers hopes at victory where stopped when Elks Defensive Tackle Anthony Sances came out of nowhere and made a shoe-string tackle on Jenner near the 20 yard line.

Time expired and the Elks won their third straight QYFL Title and just like last season, they won it in dramatic fashion.

Panthers Coach Noel DiBona had some fine performances all season long his QYFL All-Stars: Coleman, Kevin Phu, Jenner, Melvin Gonzales, Josh Coughlin and Bryan Hanly. Also playing well was DaRosa, Mayberry, Joe Spano, Santorelli, Ronin Conteras, Kujuan Murphy, James Guilford, Nick Cedrone, Robert Kyller, Jackson Quinn, Robert Wilson and Ryan Malloy. Many of these Panthers will be returning next season for another championship run.

DOMENIC COLEMAN (#30) picks up some yardage for the Panthers as the Elks' Aaron Etienne (#48) closes in for the tackle. *Photos Courtesy Diane O'Connor*

CHEERLEADER CHAMPS – The West Quincy Elks Cheerleaders won the varsity level in the Quincy Youth Football League cheerleading competition. Raising the trophy are (from left) co-captain Colleen O'Callaghan, co-captain Vanessa Landarerde and co-captain Camryn Pittman. *Photo Courtesy Kelly Stanton*

Elks Coach Justin Thorley has kept his Elks squad playing at a championship level for many years. In his six seasons as head coach, the Elks have appeared in five championship games and have won the last three QYFL titles is a row. The Champion Elks have been sparked by the play of QYFL MVP John Teixiera (247 yards, 3 TD), Etienne, Anthony Sances, Angelo Depaulo, Vagno Santos, Jamal Williams, Josh Rodriquez, Joe Currier, Brendan Jenner, Patrick O'Callaghan and Defensive Player of the Game: Ray Rodriguez (3 INT, 8 tackles).

Coach Thorley has a strong group of returning starters and JV player moving up next season. Look for the Elks to make another title run next season.

"I am very pleased with this fine ending of another successful season of youth football in Quincy," said QYFL President Paul Doherty.

"From the Cheerleading Competition earlier in the afternoon, the QYFL All-Stars and Awards presentation before kickoff to the exciting Championship Game decided in the closing seconds.

"This was a great finale for the 2012 QYFL season. I thank all players, cheerleaders, coaches, managers, volunteers and fans that made it possible."

2 LARGE CHEESE PIZZAS $15.99*
TOPPINGS EXTRA
*Must present Coupon at time of Order
*Must Mention Coupon When Ordering

$2.00 OFF* ANY ORDER OF $18 OR MORE CASH ONLY
*Cannot Be Combined With Any Other Coupon or Offer
*Must Mention Coupon When Ordering

VOICE FOR HEALTH
by Dr. Gabrielle Freedman
Chiropractor

SNOWBOARDING CAUTION

Not only has snowboarding become an Olympic sport, it is also more likely to cause injury than the more traditional winter sport of skiing. So says a study from a winter ski resort, where snowboarders were found to become injured slightly more than skiers. Among both skiers and snowboarders, injuries were most likely to occur among the younger, less experienced winter enthusiasts. One in five of all snowboarding injuries in adults and nearly two in five in children were wrist sprains and breaks, which were generally the result of falling forward. Fractured collar bones and concussions each accounted for about 4% of the injuries in adult snowboarders and 5% of juvenile snowboarders. Skiers were more likely to injure knee ligaments.

Do you snowboard? Today's column has been brought to you by **FAMILY PRACTICE OF CHIROPRACTIC**. We focus on the important relationship between the spine and the millions of nerves contained in the spinal cord. We're located at **112 McGrath Hwy., Quincy,** where a broad range of in-office equipment and services help us meet our patients' individual needs and bring them maximum relief from their discomfort. Please call **617.472.4220** to schedule an appointment. We offer computerized spinal scans. We are able to adjust patients sitting, standing, or lying down to accommodate any level of discomfort. If your problem is a chiropractic condition we offer you exceptional service.

P.S. In the case of both skiing and snowboarding injuries, proper fit and use of equipment as well as good technique were cited as means of avoiding injury on the slopes.

www.freedmanchiro.com

MAYOR TOM KOCH speaks at the ribbon-cutting ceremony marking the official opening of the new playground at Quincy Catholic Academy. With him is QCA Principal Cameron.

QUINCY CATHOLIC ACADEMY Fourth Grader Matthew Dolbec assists in cutting the ribbon celebrating the school's new playground.

Photos Courtesy Quincy Catholic Academy

Quincy Catholic Academy Opens New Playground

Quincy Catholic Academy (QCA) recently held a ribbon-cutting ceremony to officially open its new playground.

Quincy Mayor Thomas Koch, QCA Board Members, and Quincy Parish Priests joined Principal Cathy Cameron and students to celebrate this momentous event.

QCA's new playground is designed to target specific muscle groups to improve physical fitness and balance. "This new playground helps us to develop in two ways: physically and socially, which is fundamental for our students," said Principal Cameron. "We are grateful to all who worked on and contributed to this important project." When asked what they thought of their new playground, students replied in unison, "It's awesome!"

Established in 2010, Quincy Catholic Academy is a Roman Catholic School enrolling students in Pre-Kindergarten (starting at age 3) through Grade Eight.

FREE Adult Basic Education / GED Prep Classes

Training Resources of America, Inc. (TRA) has recently been funded by the Massachusetts Department of Elementary and Secondary Education to bring a new evening Adult Basic Education (ABE) / GED Preparation program to the Quincy area.

The program is available at no charge to residents of the South Shore aged 16 and over who wish to increase their reading, writing, math, and work readiness skills and prepare for their GED. Staff will also help students transition to skills training, college and employment opportunities. Classes run Tuesday and Thursdays from 5 to 8:30 p.m.

For more information, call 617-773-1470 or visit Training Resources of America, Inc., 1458 Hancock Street, Suite 304, Quincy, on Tuesday and Thursday nights from 5 to 7 p.m.

The City of Quincy Presents....

Light up the Holidays in Quincy

Fun events to kick off the holiday season!

FREE FAMILY FUN!

Holiday Festivities & Tree Lighting

Friday, November 23, 2012 | 5pm–7:30pm
City Hall Plaza (Tents in front of City Hall) 1305 Hancock Street
Spend the evening getting in the holiday spirit!

Ongoing Activities from 5:00-6:30pm

- "Hands on" crafts/activities for the kids including ornament making and letter writing to Santa
- Strolling Victorian Carolers and Costumed Characters
- *Ginger Betty's Bakery* Gingerbread House Decorating Contest
- FREE Popcorn and Hot Chocolate

Scheduled Activities

5:15-5:45pm *Donna Marie Children's Puppet Show* Costumed characters introduced with *Special Guest!*

6:00pm Mayor Thomas P. Koch turns on the lights followed by a performance from the *Quincy Choral Society*!

6:15-7:15pm Performances by Quincy's own dance studios: *Center Stage, InSync, Lisa's Dance Studio* and *Velocity.*

Friday Night Festivities co-sponsored by:

Quincy Chamber of Commerce

Discover Quincy

www.thequincychamber.com

Don't forget to mail your letter to Santa

Santa's Mail Box

Letters to Santa can be placed in "Santa's Mail Box" in City Hall Plaza! Write your letter during the Holiday Festivities on Friday, Nov. 23 and drop it in the mailbox before the Tree Lighting!

Santa's Arrival by Parachute

Saturday, November 24, 2012 | 12:30pm

This event takes place at Pageant Field, One Merrymount Parkway, up the road from Adams Field.

60th Annual Christmas Parade

Sunday, November 25, 2012 | 12:30pm–3:00pm

The 60th Annual Quincy Christmas Parade will be held on Sunday, November 25th, 2012. The parade route begins at the intersection of Hancock Street and the Walter J. Hannon Parkway, continuing up Hancock Street to North Quincy. The rain date is scheduled for Sunday, December 2nd, 2012.

Sponsored by:

Stop&Shop

www.quincyma.gov

69 **********CAR-RT LOT**B-099
THOMAS CRAN PUBLIC LIBRARY
PO BOX 699164
QUINCY MA 02269-9164
****

Santa's Parachute Arrival A Quincy Tradition
Page 36
'First Lap' Marks New Track Opening
Page 20

The Quincy Sun

Historic Quincy's Hometown Weekly Newspaper Since 1968

VOL. 45 No. 10 Wednesday, November 21, 2012 75¢

10 A.M. Kickoff At Veterans' Memorial Stadium

North, Quincy Set For THE GAME

Special Thanksgiving Pre-Game Section *Pages 29 - 35*

North Quincy High School Red Raiders

THE RED RAIDERS – Front row from left: Mekhi Pearson, Cole Barrett, Pat Gavin, Kevin Pappadopolous, Matt Deagle, Head Coach Jim Connor, Andrew Minton, Essien Benjamin, Shane Ceurvals, Zack McLaren. Second row: Tom Phu, Seamus Pound, Chris Clare, Antoine Allen, Eddie Guinto, Matt Donovan, Kelvin Barrows, Shawn Thomas, Kaylah Silva. Third row: Andrew Kiley, Vinny Tran, Don Sharp, Joe Gaglione, Nicholas Manning, Erick Cohane Jones, Erico Rosa. Fourth row: Fred Barsamian, Anthony Capone, Marcello Toscanini, Zack Dangora, Dayvon Jones, Sean Farnam and Pierre St. Marc. Back row: Clint Galac, Cornelius Koch, Will Bronski, Dominic DiPalmo and Freddie Flynn.

Quincy High School Presidents

THE PRESIDENTS (from left to right) front row: Matt Roach, Anthony McShane, Shane Nazzaro, Rich Turpin (Captain), Head Coach Bill Reardon, Mike Nurmi, Alex Heffernan, Tim Nazzaro, Chris Blom, and Katura Simmoms. Second row: Junior Meade, Gerson Lai, Ali Al-Jubori, Max Joseph, Jalen Green, Andrew Schaaf (Captain), Peter Cedrone (Captain), Viet Doan, Jackson Lam, Mark Solander, Cameron Willard, Paul Nigro. Third row: Andy Johnson, Andrew Cook, Gavin O'Hare, Tim McDonald, Conroy Hawthorne, Chris Bock, Reda Laftih, Lakuan Mason, John Crump. Fourth row: Mike Fitzpatrick, James Lam, Ryan Hughes, Matt Kozlowski, Jalen Chase, Matt Hines, James Askins. Fifth row: John Grasselli, Jake Bergonzi, Rob Munroe, Alex Alexandre, Stiven Kodra, Pat Sullivan. Sixth row: Jon Gallagher, Andy Lau, William Young, Steve Scolaro, Kenny Garcia, Nick Fahey, Abraham Hoti, Ryan Turpin. Back row: Coaches Mike Lorenzano, Chris Sullivan, Mark Randall, Dan Morrell, John Green and Kevin Carey. *Quincy Sun Photos/Robert Bosworth*

'Light Up The Holidays' Friday - Page 2 - 60th Christmas Parade Sunday - Page 3

LIGHT UP THE HOLIDAYS festivities Friday night will include dance performances by several local dance schools, including Center Stage shown here performing last year.

STROLLING VICTORIAN CAROLLERS will also be a part of the entertainment at the City of Quincy's "Light Up the Holidays" event Friday night outside at McIntyre Mall.

Turning On Lights, Puppet Show, Dance Performances, Gingerbread House Decorating, Caroling

'Light Up The Holidays' Friday Night At City Hall

The City of Quincy will sponsor "Light Up the Holidays" – a night of free family fun – Friday, Nov. 23rd from 5 to 7:30 p.m. at McIntyre Mall near City Hall.

Last year's event drew over 500 attendees and this year the festivities have moved outside to accommodate a larger crowd. There will be a large performance tent set up on McIntyre Mall and smaller tents will be located along the walkway for different activities.

In addition, strolling Victorian Carolers and Costumed Characters will be on hand to further enhance the festive atmosphere.

The main event is the turning on of the Christmas Tree and City Lights, which will occur earlier in the evening than in years past.

"Mayor Thomas Koch wanted the tree lit earlier so that families with young children could enjoy the evening and not be concerned about the time," said Chris Walker, spokesperson for the Mayor.

The festivities begin on Friday, Nov. 23 at 5:15 p.m. with the popular Donna Marie Children's Puppet Show, followed by the lighting of the tree at 6 p.m. and dance performances starting at 6:15 p.m.

From 5 to 6:30 p.m., free ongoing activities include:

- Ornament decorating and letter writing to Santa
- Strolling Victorian Carolers and Costumed Carolers
- Ginger Betty's Bakery Gingerbread House Decorating Contest
- Free popcorn and hot chocolate.

Scheduled Activities:

- 5:15 to 5:45 p.m.: Donna Marie Children's Puppet Show Program
- Costumed characters introduced with a special guest!
- 6 p.m. - Mayor Thomas P. Koch turns on the lights followed by a performance by the Quincy Choral Society.
- 6:15 to 7:15 p.m. - Local dance school performances (Center Stage Performing Arts Center, In Sync Center for the Arts, Lisa's Dance Studio, Velocity Dance.)

The Friday Night activities are co-sponsored by the Quincy Chamber of Commerce and Discover Quincy.

The City of Quincy Presents....

Light up the Holidays in Quincy

Fun events to kick off the holiday season!

FREE FAMILY FUN!

Don't forget to mail your letter to Santa

Santa's Mail Box

Letters to Santa can be placed in "Santa's Mail Box" in City Hall Plaza! Write your letter during the Holiday Festivities on Friday, Nov. 23 and drop it in the mailbox before the Tree Lighting!

Holiday Festivities & Tree Lighting

Friday, November 23, 2012 | 5pm–7:30pm
City Hall Plaza (Tents in front of City Hall) 1305 Hancock Street
Spend the evening getting in the holiday spirit!

Ongoing Activities from 5:00-6:30pm

- "Hands on" crafts/activities for the kids including ornament making and letter writing to Santa
- Strolling Victorian Carolers and Costumed Characters
- *Ginger Betty's Bakery* Gingerbread House Decorating Contest
- FREE Popcorn and Hot Chocolate

Scheduled Activities

5:15-5:45pm	*Donna Marie Children's Puppet Show* Costumed characters introduced with *Special Guest!*
6:00pm	Mayor Thomas P. Koch turns on the lights followed by a performance from the *Quincy Choral Society*!
6:15-7:15pm	Performances by Quincy's own dance studios: *Center Stage, InSync, Lisa's Dance Studio* and *Velocity.*

Friday Night Festivities co-sponsored by:

Quincy Chamber of Commerce | Discover Quincy

www.thequincychamber.com

Santa's Arrival by Parachute

Saturday, November 24, 2012 | 12:30pm

This event takes place at Pageant Field, One Merrymount Parkway, up the road from Adams Field.

60th Annual Christmas Parade

Sunday, November 25, 2012 | 12:30pm–3:00pm

The 60th Annual Quincy Christmas Parade will be held on Sunday, November 25th, 2012. The parade route begins at the intersection of Hancock Street and the Walter J. Hannon Parkway, continuing up Hancock Street to North Quincy. The rain date is scheduled for Sunday, December 2nd, 2012.

Sponsored by:

Stop&Shop

www.quincyma.gov

SANTA CLAUS will again be one of the main attractions in Sunday's 60th annual Quincy Christmas Prade. Here Mr. Claus waves to parade goers on Hancock Street in Quincy Center from the back of a Quincy fire truck during last year's parade.

HALLAMORE CLYDESDALES – a perennial parade favorite – will be among the 100 units in Sunday's 60th annual Quincy Christmas Parade.

Quincy Sun Photos/Robert Noble

60th Annual Quincy Christmas Parade Sunday

The 60th annual Quincy Christmas Parade steps off Sunday at 12:30 p.m. featuring some 100 bands, speciality and floats decorated with the theme "My Favorite Christmas Movie."

"We are a community of great traditions, none more special than the Christmas Parade," said Mayor Thomas Koch.

"It is a truly wonderful weekend for the City and for all of our families. That we are celebrating our 60th anniversary is a great testament to all of the volunteers who have made it happen over the years and the special place the event holds for generations of Quincy families."

Stop & Shop Supermarket, its New England Division headquarted in Quincy, this year offered to become the event's major corporate sponsor, making the largest single contribution in the parade's history of $30,000.

Tens of thousands spectators are expected for the weekend full of events, which kick off the Friday following Thanksgiving, Nov. 23, with the ceremonial turning on of the Christmas lights in Quincy Center at 6 p.m., with arts and crafts, strolling Victorian carolers, a Ginger Bread House decorating contest and other activities around City Hall beginning at 5 p.m.

Santa's Mailbox will be placed in front of the Granite Ball at City Hall on Friday as well, and will be open for kids to drop off their letters to Santa throughout the season.

On Saturday, Nov. 24, Santa and his elves arrive via parachute at Pageant Field at around 12:30 p.m.

On Sunday, Nov. 25, the 60th annual Christmas Parade steps off at 12:30 p.m. at the intersection of Hancock Street and the Hannon Parkway in Quincy Center. Parade goers should note this is a new starting point and has been moved one block north from the intersection of Elm, School and Hancock Streets.

The rest of the route has not changed. It will continue up Hancock Street to North Quincy High School.

The theme of this year's parade is "My Favorite Christmas Movie." The

Cont'd On Page 12

Marines To Collect 'Toys For Tots' During Parade

U.S. Marines will continue the tradition of collecting "Toys for Tots" along the Quincy Christmas Parade route Sunday, Nov. 25 which begins at 12:30 p.m.

The custom of collecting the distributing toys for needy children began on a nation-wide basis 60 years ago.

On Sunday, local Marine reservists will walk along the approximate 3-mile parade route placing toys in the vehicles provided.

In the Quincy area, the Toys for Tots program is directed by the 1st Battalion, 25th Marines with the cooperation of civilians and former Marines.

To donate to the Toys for Tots program, the public is invited to bring new, unwrapped, non-violent toys to the parade where they will be picked up by the Marines and placed in trucks passing along the three-mile Hancock Street parade route.

The Quincy Christmas Festival Committee members, organizers of the 60th Quincy Christmas Parade are hopeful this year's spectators will show the same "Semper Fidelis" spirit that they have shown in the past, playing a role to the continuing success of this Marine's Toys for Tots program.

JOAN'S OLYMPIC GYM
GYMNASTICS & DANCE SCHOOL
WAS VOTED #1 ON THE SOUTH SHORE
Ages 2 – Adult
NOW ACCEPTING REGISTRATIONS!
781-843-9624
"An Excellent Education Environment For Your Child"
197 Quincy Avenue, Braintree • www.joansolympicgym.com

PAYING TOP DOLLAR
for your unwanted jewelry!
APPRAISING, BUYING & SELLING...
Del Greco Coins
399 WASHINGTON STREET ✧ ROUTE 53 ✧ WEYMOUTH
LOCATED OFF RT. 3, EXIT 16A, TO RT. 53N
✧ 781.337.5069 ✧
HOURS: MONDAY - FRIDAY 9 - 5 • SATURDAY 9:30 - 2

Refinance your Jumbo at an excellent rate!
3.29% APR
15-YEAR FIXED
NO POINTS!
Here's your chance to lower the rate and shorten the term on your fixed-rate Jumbo mortgage... or convert your adjustable-rate Jumbo to a fixed *before* rates start moving up. Right now, Colonial Federal has $10 million to lend in Jumbo mortgages at a very favorable fixed rate. If you're determined to pay off your mortgage as soon as possible, this loan *will* help you do that. Come see us or call Angela Blanchard, VP/Retail Lending, at 617-471-0750. Or apply online at colonialfed.com. Have another loan or term in mind? Call us. We may be able to help.
(Also available for new Jumbo loans.)
COLONIAL FEDERAL SAVINGS BANK
"Your neighborhood bank!"
QUINCY: 15 Beach Street 617-471-0750 • 1000 Southern Artery (Residents only) 617-479-1430
HOLBROOK: 802 South Franklin Street 781-767-1776
EAST WEYMOUTH: Middle & Washington Streets 781-331-1776 • www.colonialfed.com
EQUAL HOUSING LENDER
Insured FDIC
Some additional facts: Annual Percentage Rate (APR) effective as of 11/7/12 and may change. Applies to 1-2 family owner-occupied homes. Assumes a maximum 80% loan-to-value and first mortgage position. Subject to credit approval. A 15-Year Jumbo loan would be repaid in 180 equal monthly principal plus interest payments of $7.03 per $1000 borrowed, which do not include taxes or insurance premiums, if applicable. So your actual monthly payment will be greater. Must borrow at least $417,000 for this loan.

4-Year Mayor Term Binding Question Heading To Ballot

A binding citizens initiative petition that would change the term of mayor from two to four years appears headed for the ballot in next fall's city election.

The Quincy Chamber of Commerce, which has proposed the ballot question, is circulating a petition to place the question before voters in 2013.

If approved by a majority of voters, the term for the city's mayor would change from two to four years. No legislative approval would be required, says City Solicitor Jim Timmins who cited Massachusetts Law Chapter 43 Section 17C.

Attempts to amend the term of mayor from two to four years have been made in the past but this would be the first time for a binding initiative petition. Home rule petitions requiring City Council and Legislative approval previously have failed.

The question on the petition reads:

"Shall the term of office of the Mayor of Quincy be four years? – yes or no."

To be placed on the ballot, signatures from five percent of the city's registered voters at the time of the last city election would have to sign the petition. There were 54,624 registered voters for the November 2011 city election so some 2,731 registered voters from Quincy would have to sign the petition.

The Chamber says it has collected about 2,000 signatures to date.

The question, if approved, would take effect for the 2015 election (i.e., the person elected mayor in 2015 would serve the first four-year mayoral term.)

The last day to submit petition signatures to qualify for the November, 2013 city election ballot is July 15 next year.

In the past, *The Quincy Sun* has opposed doubling the mayor's term from two to four years for various reasons.

And we will address the issue again later.

But we also want to encourage public debate on this issue.

This week, we invited the Chamber to present their case for a four-year mayoral term.

According to its petition, the Chamber says a four-year mayoral term would:

• Establish a more stable and efficient government structure, providing continuity and predictable services and resources to the community.

• Allow the sitting Mayor to solely focus his/her energies on the needs of the community for a longer and more consistent period of time without being concerned with running again one year after being elected.

• Provide more consistent government leadership, creating a more predictable environment to foster and support economic growth and business development.

• Reduce the frequency of mayoral campaigns and fundraising, saving residents and the business community money, time and resources.

One reason opponents have not supported a four-year term is keeping the city's mayor accountable to voters after two years in office.

"There is a legitimate comment about accountability," says Edward Keohane, immediate past chairman of the Quincy Chamber Board of Directors, "but the other part of it is you're only getting truly 50 percent productivity out of a two-year term because they're always running (for re-election) the second year.

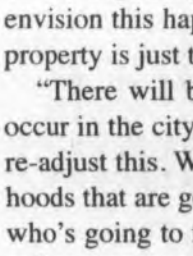

KEOHANE

"There's fundraising going on, they're kissing the babies (campaigning), and it's not productive. It's a waste of time.

"If you go to a four-year term, you'll get three years of work and the fourth year you'll get the same thing (accountability). It's not going to go away."

Keohane says the $1.6 billion redevelopment of Quincy Center needs stable, steady leadership from the mayor's office.

"The use of a person's time in City Hall is critical. The Chamber believes that it's Quincy's turn to come up and there's going to be so much development in the city all over the place you need more stability in the mayor's office at this particular time and so many developers are saying 'who am I going to deal with if this changes all the time' and they've got a point on that."

Keohane, a longtime Quincy resident and local businessman, adds that the new Quincy Center project is not just about the downtown – it has city-wide implications.

"The downtown project as far as the city is concerned isn't just about the downtown. This is going to be the beginning of the new City of Quincy and I do envision this happening in every area of the city. This property is just too valuable to leave it the way it is.

"There will be massive changes that are going to occur in the city and we're an old city and we need to re-adjust this. We have an awful lot of tired neighborhoods that are going to change so you need somebody who's going to follow through with this type of thing rather than one individual every two years who may have a different opinion. To me, that's an issue.

"As a resident of Quincy as well as a business person in Quincy, I would go for a four-year term just for those reasons."

RIZZO

Dean Rizzo, the president of the Quincy Chamber of Commerce, said consistent leadership for four years in the mayor's office would also benefit residents.

"I would think from a residential standpoint you want more consistent leadership to run your city whether it's for economic development issues, social issues, or improvements to the neighborhoods.

"Everyone complains that city government runs slow and the public sector chugs along. If you want to improve that efficiency, one way to do it is to provide more stability in the mayor's office and leadership for a longer period of time. Then you could accomplish more because things do take time.

"Four years sounds like a long time, but it's not a long time," Rizzo said. "An individual that's elected mayor is highly unlikely he will screw things up in that four-year period."

Keohane also cites the high cost of running viable mayoral campaigns and resources like time and money can be better spent elsewhere.

"Just look at the amount of money that was spent on the (Elizabeth Warren-Scott Brown) Senate campaign (one of the costliest in the nation.). That could have been used on other beneficial reasons.

"It's more productivity that the Chamber is looking at together with what's going on in the City of Quincy," Keohane continues. "It's critical that everyone is on the same page."

What could the public expect from a mayor serving for four years per term?

"I think there would be much more dedication towards the issues at hand rather than they're own running for office again – that's the biggest one," Keohane said. "I think you can ask other mayors and they would agree."

The petition, the Chamber leaders say, is not about keeping Tom Koch in office longer.

"The petition drive is not about Tom Koch or anybody. It's really about the office of the mayor itself. We're not supporting anyone at all. That is not the issue.

"The way the question is worded it is up to the registered voter to decide what they want. I think it's time for *The Quincy Sun* to give its statements and other people to give their statements and let the voting people say this is what we want to do."

Petition proponents fanned out across the city's polling precincts on Election Day Nov. 6 seeking signatures from registered voters.

What did some of those voters have to say about a four-year term?

"One comment we received was on term limits," Keohane said. "A lot of people said we should have term limits. Another comment was to have a six-year term and you can't serve after one term. There were probably more for 4-years than 2-years. There was a lot of talk about why do you want to do it, what is the benefit of a four-year term.

"It was pretty close to being split between two and four years. More leaning towards four years but it wasn't heavily that way."

Keohane also said petition signers had other thoughts on their minds.

"People also talked about the personalities of the mayors and whether he is doing a good job or a bad job. It seems some people do not like what Mr. Koch is doing and others are enraptured with him so that was all over the place too which it should be," Keohane said.

"There were very few people who would not sign (the petition). Almost everybody said 'Sure, I'll sign it' and I think it was because it was not political. We identified ourselves as being from the Quincy Chamber of Commerce and we were doing this to just put it on the ballot so either way, yes or no."

The Chamber also plans to collect signatures at other functions in the city. Some members carry a copy of the petition around while others have the petition available at their place of business.

Keohane believes the initiative petition, if placed on the ballot, would be approved.

"But if it doesn't, that's okay, too," he says. "I think it's a great exercise for people even to go make their mind up. I think it's a worthy exercise just to have it on the ballot."

Rizzo adds:

"It's been discussed for so long in the city about this option. We, the Chamber through the leadership of the board, felt as an organization should put it to the voters and let's decide as a community.

"It makes sense from the business standpoint – let's see if the community overall thinks it makes sense."

Thoughts anyone?

Son Beams

By ROBERT BOSWORTH

The Quincy Sun

(USPS 453-060)
Published Weekly on Thursday by
The Quincy Sun Publishing Co., Inc.
1372 Hancock St., Quincy, MA 02169

Robert H. Bosworth
Publisher and Editor

Henry W. Bosworth, Jr.
Founder
1968 - 2009

75¢ per copy. $25.00 per year by mail in Quincy
$30.00 per year by mail outside Quincy - $38.00 out-of-state

Telephone: 617-471-3100 Fax: 617-472-3963

email address:
thequincysun@verizon.net

Periodicals postage paid at Boston, MA
Postmaster Send address change to:
The Quincy Sun, 1372 Hancock St., Quincy, MA 02169

The Quincy Sun assumes no financial responsibility for typographical errors in advertisements but will reprint that part of an advertisement in which the typographical error occurs.

Scenes From Yesterday

THIS IS A 1948 view of the old Strand Theater at 13 Chestnut Street in Quincy Center. For almost 60 years, this theater with 1,609 seats including its balcony was the largest theater in the city. It opened showing silent movies in August 1926 and showed its first talkie at Christmas 1928. On the left in this view was Bill and Ella Estes' jewelry shop. On the right was a shop named Famise's that according to the sign on the window sold what were then called women's foundation garments, also known as girdles and corsets. The Strand Theater closed in July 1982 and after being purchased by the South Shore Bank, this building was demolished in December 1983. It has been a parking lot ever since and is now owned by Quincy Mutual Fire Insurance Company. To contact Tom Galvin, e-mail tmgalvin@verizon.net.

From the Collection of City Historian Tom Galvin

Quincy's Yesterdays

This Week
1967
45 Years Ago

Record 200,000 View Santa Parade

A record crowd of 200,000 viewed the city's Santa Parade from St. John's Church to Beale St.

Sixty units were entered by the following groups: Sacred Heart Catholic Youth Organization, Elks, Amvets, Koch Club, Camp Fire Girls, St. John's School, Curtain Call Theatre, N. Quincy Knights of Columbus, Wollaston Businessmen's Association, Mug 'N Muffin and the General Dynamics Athletic League. The reviewing stand was at St. Ann's Church.

NORTH DEFEATS QUINCY

North Quincy defeated Quincy 14-6 in the annual Thanksgiving Day game, before 1,300 fans at Veterans' Memorial Stadium.

It was not an easy game, made more difficult because of the quagmire like conditions of the field, caused by the unusually wet weather.

The first touchdown pass by North was by quarterback Bob Sleeth to Rick Trubiano. Despite an attempted grab by Quincy, the ball "slipped" into Trubiano's arms.

OPERATION CHRISTMAS

State Veterans' Commissioner Charles Collatos commended the city for "Operation Christmas," which provided cakes and greetings for the 169 Quincy residents serving in Vietnam.

The project, initiated by Mayor James McIntyre, raised $1,500 in contributions. City Veterans' Director William Villone and Graces Registrar Anthony Famigletti directed the work.

QUINCY-ISMS

As part of a proposed $2.7 million addition of a south building at 1000 Southern Artery, were plans for a walkway over South St. **Rev. Bedros Beharian** was in Washington this week for Housing and Urban Development approval. World War I veteran **James Clark, Sr**. of Plymouth St. died... The Granite Manufacturers' 89th annual meeting was held at Sherry's Restaurant. **Edward Monti** was honored as outgoing president... **Edward Densmore**, district Grand Exalted Ruler was welcomed to the Quincy Elks by Exalted Ruler **Robert Densmore**, his son... **Roger Perfetti** of Guild St., assistant treasurer at the Norfolk County Bank was named to the city retirement board... Cantor **Jack Kessler** son of Rabbi **Martin Kessler**, was at Adas Shalom... At Quincy Hospital a son was born to **Mr. and Mrs. Thomas Nolan** of Rice Rd. and to **Mr. and Mrs. Glendon Faulkner** of Sexton Cir... "In the Heat of the Night" with Sidney Poitier and Rod Steiger was at the Wollaston Theatre... Mrs. Julia (Carlucci) DeYulus died at age 101... The Dunkin Donuts warehouse in North Quincy was the first building razed for the new subway extension... Crout's Bike Shop offered Schwinn Sting-rays for $43.95... General Richard Quigley stepped down after five years as commander of the Yankee Division. He'd been a member for 33 years... **Arthur DeAngelo** of Sullivan Rd. was elected a member of the American Institute of Certified Public Accountants... The Mass. Electric store on Hancock St. offered a Tappan range for $159... John J. Sullivan was the federal mediator for the strike by meatcutters at First National Stores... The death of **Raymond Vespziani** of Merrymount Rd. was reported... The $865,000 increase in the school budget was for salaries at the new Vocational Technical School, said **Supt. Robert Pruitt**. **Maurice Daly**, assistant superintendent of vocational programs noted that the state would fund the new vocational teaching positions at 100 percent the first year... School officials were concerned that with Quincy Junior College operating beyond its obligated community it may not be able to stay in the black. It was hoped tat the state would take over operation of the college... Some 1,000 students caused a melee at Howard Johnson's on the Southern Artery following rallies at Quincy High School and North Quincy High School for the Thanksgiving Day game. At one point all available police cruisers were called to the scene... **Mrs. Paul Carosi** headed the Women's Fellowship holiday boutique at the First Church of Squantum...Director **Harlan Paine** presented **Mrs. Josephine DeCelle** a certificate for 30 years as a baker at Quincy City Hospital... It was reported that Navy pilot **Richard Stratton** of North Quincy, a prisoner of war in North Vietnam, was not receiving family mail... **Nicholas Barbadora** of Harvard St. replaced Atty. **Edward MacDonald** on the Zoning Board of Appeals... The pay phone was stolen from Blessed Sacrament Parish Hall... **Henry Leschernier** of Edgeworth Rd. received the St. George Medal. He was associated with Boy Scout Troop at Sacred Heart for 14 years.

Readers Forum

Reflections From A Voter Protection Advocate

On Nov. 6 I had the pleasure to work as a Voter Protection Advocate in Richmond, Virginia.

I served as one of over 30,000 lawyers nationwide recruited and trained to identify and prevent voter intimidation and suppression in the Presidential Election. In the two years leading up to this election there were more changes to voting laws than in the previous twenty.

Laws passed by state legislatures throughout the country made it more difficult and onerous for people to cast their vote. Take for example Pennsylvania, which enacted requirements that voters present a state issued identification card at the polls. At the time of the passage, millions of people who would otherwise have been eligible to vote, had no such identification.

The state agency responsible for processing requests for such identification announced that they were unable meet the demand for IDs before election day, thus disenfranchising all those waiting for IDs. The Pennsylvania House's Majority Leader stated publicly that the ID law was passed to help Republicans win the Presidency. Such measures, specifically tailored to deny legal access to the polls is despicable.

I was stationed at the Montrose Elementary School in Henrico County Virginia. Polls opened at 6 am, and when I arrived at 5:15 a.m. there were nearly 800 people in a line snaking around the building, in the dark in 30 degree temperatures.

The first woman in line indicated that she arrived at 3:30 a.m. to make sure she would not be turned away. The Montrose School has parking for only 40 vehicles at any one time, including 2 handicapped spaces. After the polls opened, the lines never dipped below 250 people and the total time it took to wait to cast a vote never dropped under 2 hours.

This predominantly African-American community withstood the lines, the cold, parking complications and other obstacles and turned out in record numbers. I was amazed at their resiliency and dedication to the process. When I asked some of those in line why they would wait over 2 hours to vote, I was pointed to African-American grandmothers and grandfathers who had to withstand a brutality far worse than long lines to gain access to the ballot box in times past.

Those my age and younger, felt a duty to generations past not leave the line, not to give up, not be denied their right to vote.

This experience has led me to reflect on how good we have it in Massachusetts when it comes to exercising one of our most basic rights as a citizen of this country, casting a vote.

I commend Mr. Joseph Shea, the City Clerk, and his crack staff of election workers, including Mrs. Nicole Crispo –whose tireless efforts helped ensure that in Quincy everyone who is legally permitted was able to cast a vote and have their ballot counted.

My experience has also led me to support several measures being proposed nationally. Those include, mandatory early voting periods, maximum per capita population per polling location, and minimum staffing requirements of election workers.

While not at issue here, these solutions would greatly enhance access to voting in more problematic states. Each of these solutions would have eased lines for voters at the Montrose, as well as across the country.

Brian Palmucci
Ward 4 City Councillor
Quincy

SUBSCRIPTION FORM

FILL OUT THIS SUBSCRIPTION BLANK AND MAIL TO

The Quincy Sun

1372 HANCOCK STREET, QUINCY, MA 02169

NAME _____

STREET _____

CITY _____ STATE _____ ZIP _____

CHECK ONE BOX IN EACH COLUMN

[ ] 1 YEAR IN QUINCY $25.00
[ ] 1 YEAR OUTSIDE QUINCY $30.00 [ ] CHECK ENCLOSED
[ ] 1 YEAR OUT OF STATE $38.00

Arts & Entertainment

CENTER STAGE recently held a ribbon cutting to celebrate the move to their new location at 507 Furnace Brook Parkway in Quincy. From left are City Council President Michael McFarland, Paul Graf, owner Laurie Graf, Mayor Thomas Koch, Ward 5 Councillor Kirsten Hughes, state Rep. Bruce Ayers, former Mayor Walter Hannon and Dean Rizzo, president of the Quincy Chamber of Commerce. For more information, call (617) 328-8669.

Photo Courtesy Quincy Chamber of Commerce

'Night At The Oscars' Nov. 30 To Benefit YMCA Support Campaign

The South Shore YMCA will host its 12th annual Enchanted Evening, A Night at the Oscars, Nov. 30 from 6 to 11 p.m. at the Quincy Marriott Hotel to benefit the Y's Annual Support Campaign.

The campaign provides life-changing programs and services to thousands of children, families, adults and seniors in local communities.

"Campanelli is proud to give back to the community that has afforded our company so much. We have committed to supporting the SSYMCA because we know they make a powerful impact on the families and children in our neighborhoods," said Dan DeMarco, partner at Campanelli and chief volunteer officer of the SSYMCA Board of Directors.

More than 600 guests are expected to attend the event. Local celebrities including Chef Paul Walhberg of Alma Nove in Hingham, Kiss 108 and TV Diner Host, Billy Costa, and North Shore Accapella will be a part of this special evening.

The evening's festivities will include silent and live auctions, raffles, awards, dinner and dancing. For ticket and other information, contact Mary Orne at 781-829-8585 ext. 306.

Alana McDermott Cast In Musical 'Annie'

Alana McDermott of Quincy is part of the cast in Riverside Theatre Works (RTW) and Chasing Dreams production of the family musical "Annie."

Alana, a fourth grader at the Bernazzani, is playing the role of Tessie, one of the orphans.

Show dates are: Friday, Nov. 30 at 8 p.m., Saturday, Dec. 1 at 8 p.m., Sunday, Dec. 2 at 3 p.m., Friday, Dec. 7 at 8 p.m., Saturday, Dec. 8 at 8 p.m. and Sunday, Dec. 9 at 3 p.m.

For tickets, visit www.rtwboston.org.

ALANA McDERMOTT

Riverside Theatre Works is located at 45 Fairmount Ave., Hyde Park.

Halvorson-Pavone Due Performs Nov. 29 At Quincy Historical Society

As part of its American Music Series, Quincy Historical Society will present the cutting-edge duo of Mary Halvorson, guitar, and Jessica Pavone, viola, in a benefit performance, Thursday, Nov. 29, at 7:30 p.m., at the Adams Academy in Quincy Center.

Halvorson and Pavone have been described by Peter Margasak of The Chicago Reader as "two of the most exciting figures in New York's jazz and improvised-music community."

Their music blends elements of folk, jazz, free jazz, rock, and American classical music into a unique creation that Nate Chinen of the New York Times calls "distinct and beguiling." Their combination of accomplished musicianship and improvisation creates, according to Troy Collins of AllAboutJazz.com, "a level of interplay that borders on the clairvoyant."

Pavone and Halvorson have been performing together since 2002. In addition to their duo, each is a leader of her own ensemble groups. They have also played together as members of other jazz combos, most notably in the band of legendary saxophonist Anthony Braxton.

Proceeds from the evening will benefit the Historical Society.

Admission is $20; $10 for students with ID.

QUINCY HISTORICAL SOCIETY will present the duo of Jessica Pavone (left), viola, and Mary Halvorson, guitar, in a benefit performance Thursday, Nov. 29, at 7:30 p.m., at the Adams Academy in Quincy Center. *Peter Gannushkin Photo*

Germantown Tree Lighting Ceremony Dec. 6

The Germantown Annual Tree Lighting Ceremony will be held Thursday, Dec. 6 at 6 p.m. at the rotary on Palmer Street.

Following the event, there will be refreshments served at the Germantown Neighborhood Center.

Woodward School Craft Fair Dec. 1

The Woodward School for Girls, 1102 Hancock St., Quincy, will hold its fourth annual Holiday Craft Fair Saturday, Dec. 1 from 10 a.m. to 3 p.m.

The fair will feature more than 40 crafters and vendors with food, bake sales and raffles.

Admission is $1 per person.

Holiday Boutique To Benefit Bernazzani School

"A Night In the Neighborhood" for the Bernazzani Elementary School Holiday Boutique will be held Wednesday, Nov. 28 from 6 to 10 p.m. at the Neighborhood Club of Quincy, 27 Glendale Rd., Quincy.

Tickets are $10 at the door (includes one raffle ticket.)

The event will feature vendors, raffles and musical entertainment.

All proceeds will benefit the Bernazzani PTO for student enrichment.

Puzzled about your future?

Let us help you put the pieces together.

Regina Russell's Tea Room

We have been in the Psychic business since 1973.
Walk-in service & private readings by appointment.
Psychics available for home and office parties.

Phone Readings Available: 888-655-3456

Open Monday thru Friday 10:30 am - 9:30 pm
Saturday & Sunday 10:30 am - 5:00 pm

40 Franklin Street - Quincy, MA - Phone: 617-472-9606
Free weekly horoscopes on our website: www.rrtearoom.com

Find us on Facebook

Highlights of Local Programming found on . . . QATV

Quincy Access Television
88 Washington Street
Quincy, MA 02169
617-376-1440

Public Access Channel 8

Thursday, November 22nd:
9:30am: LIVE Audio: Thanksgiving Football
8:00pm: Thanksgiving Football

Friday, November 23rd:
12:00pm: Thanksgiving Football
7:00pm: Thanksgiving Football

Saturday, November 24th:
12:00pm: Thanksgiving Football
10:00pm: Thanksgiving Football

Sunday, November 25th:
12:30pm: LIVE: Christmas Parade
6:00pm: Christmas Parade (replay)

Monday, November 26th:
11:30am: LIVE: Currently in Quincy
7:30pm: LIVE: Sports Night

Tuesday, November 27th:
6:00pm: Eye on Quincy
8:00pm: Quincy in Focus

Wednesday, November 28th:
8:00pm: LIVE: Whispers from the Other Side
9:00pm: Free Our Voices

Government Access Channel 11

Thursday, November 22nd:
12:00pm: City Council Ordinance 11/19
1:00pm: City Council 11/19
6:30pm: FYI:QHD Home Food Safety 2
7:30pm: In Your Neighborhood Ward 4

Friday, November 23rd:
12:00pm: Good Deeds: Norfolk Registry Ep. 6
7:00pm: License Board 11/20
10:00pm: Veterans Day Parade & Ceremony

Saturday/Sunday, November 24th/25th:
12:00pm: City Council Ordinance 11/19
1:00pm: City Council 11/19
4:00pm: License Board 11/20
7:00pm: City Council Ordinance 11/19
8:00pm: City Council 11/19
11:00pm: License Board 11/20

Monday, November 26th:
7:00pm: In Your Neighborhood Ward 4

Tuesday, November 27th:
4:00pm: LIVE: License Board

Wednesday, November 28th:
12:00pm: License Board 11/27

Programming is subject to change. For a complete list of programs, please consult our website at www.qatv.org

Social

QUINCY RETIRED TEACHERS Association (QRTA) recently welcomed new members at its fall luncheon at the Quincy Neighborhood Club. From left are: Wayne Mirick, Kate Sawkiewicz, Janice Erler, Kathy Meade, Al Moscaritolo and Ellen Costello.

OTHER NEW MEMBERS of the Quincy Retired Teachers Associaton (from left): Jessica Davis Myers, Linda Billikas, Edith Hughes, Nancy Brennan, Dottie Greene, Janice Walsh and Chris DeSaulniers.

Quincy Retired Teachers Hold Annual Fall Luncheon

The Quincy Retired Teachers Association (QRTA) recently held its annual Fall Luncheon at the Quincy Neighborhood Club.

Thirteen newly retired teachers were honored at the event.

"We were happy to have members of the QRTA Executive Board welcome them to our organization of active retirees," said Association President Kathleen Mitchell. "Arip Hovagimian was especially honored to introduce retiree Chris Desaulniers, whom she taught as a kindergarten student at the Willard School," Mitchell said.

The unique organization has over 400 members who are active in giving back to the community that they served as dedicated teachers. The QRTA is a member of the Quincy School's Community Partnership, provides volunteers to the Quincy Public Schools and provides scholarships to Quincy and North Quincy High School students.

ARPI HOVAGIMIAN introduces new retiree, Chris Desaulniers, who she taught as a kindergarten student at the Willard School.

WELCH HEALTHCARE & Retirement Group Vice President Paul Casale, Sr. (far left), congratulates the Walk team from Marshfield's Village at Proprietor's Green Memory Care Program. Second from left are: Bridget Bickford; Eileen Bickford; Robin Peters; Cara Kelly, Memory Care Program director; Jeanette Champagne; Barbara Cosgrove; Lynda Chuckran, community relations director for Welch Healthcare & Retirement Group; Joyce Watson-O'Neil, and Dyanna Lawler.

Welch Group Keeps Pace With 2012 Alzheimer's Memory Walk

Welch Healthcare & Retirement Group, a leading provider of Alzheimer's and memory care services on the Massachusetts South Shore, to date has raised more than $9,000 for The Alzheimer's Association's 2012 Memory Walk.

The South Shore Walk, held recently at Pilgrim Memorial State Park in Plymouth, is part of the nation's largest fundraising event to raise awareness and funds for Alzheimer's care, support and research. This year, Village at Proprietors Green in Marshfield, the South Shore's newest luxury rental community, with independent living, assisted living and assisted living-memory care, raised more than $2,200 of the Welch Group total.

State Senate President Therese Murray served as keynote speaker at the opening ceremony. Among those honored as an Alzheimer's advocate was Lynda Chuckran, director of community relations, Welch Healthcare & Retirement Group. Chuckran was singled out for her career working with older adults and for her advocacy on behalf of patients, families and caregivers.

Other notable Welch Group fundraisers include: John Scott House Rehabilitation & Nursing Center in Braintree, which has raised $1,405; Duxbury's Bay Path Rehabilitation & Nursing Center and Duxbury House Alzheimer's Care Center who together raised $858; Hingham's Harbor House Rehabilitation & Nursing Center, which raised $763; Colonial Rehabilitation & Nursing Center in Weymouth, which raised over $500; Quincy's Hancock Park Rehabilitation & Nursing Center, which raised $425; and the corporate offices of Welch Healthcare & Retirement Group in Norwell, which has raised more than $400.

Welch Healthcare & Retirement Group is a family-owned company with more than 60 years of senior care services to the South Shore.

To learn more about Welch Healthcare & Retirement Group visit: www.welchhrg.com

Wollaston Garden Club Holiday Greens Sale Dec. 1

Members of the Wollaston Garden Club in Quincy are preparing for their Annual Holiday Greens Sale on Saturday, Dec. 1 from 9 a.m. to noon at Wollaston Congregational Church at the corner of Lincoln and Winthrop Avenues, Wollaston.

Wreaths, small table arrangements, large outdoor containers designed for winter interest, packages of evergreens and holly, and other natural and floral gift items will be available.

Proceeds from the sale support the Wollaston Garden Club's work on civic beautification in Quincy and other community education and conservation projects.

HOLIDAY CATERING
FROM THE COMMON MARKET
Village Common Catering
Hors D'oeuvres ~ Hot & Cold Entrees
Sandwiches ~ Salads
Call 617-472-9464 & ask for Carol Callahan
Drop off or pick up
(serving staff available upon request)
www.commonmarketrestaurants.com

Adams Montessori School
OPEN HOUSE
Sunday, December 2 • 1-3 pm
(snow date • Dec. 9)
■ Toddler, pre-school & elementary programs
■ Morning or full day sessions
■ Before and after school care
Call us at 617-773-8200
to schedule an appointment
Come visit us in the historic Adams district
310 Adams Street, Quincy
www.adamsmontessori.org

FOUR STAR PAPER & PARTY OUTLET
Holiday Entertaining Headquarters
Seasonal Plates, Napkins & Cups
Holiday Containers & Decorations
SPECIAL:
Red or Green Dinner Napkins
(50 ct) $2.79
84 Liberty St., Quincy
(617) 773-7773
Mon. - Fri. 8:30-5:00 Sat. 8:30-3:00

Marie's Kitchen

BY MARIE D'OLIMPIO

Rigatoni With Red Clam Sauce

When we think of clam sauce, we picture a plate of either linguini or spaghetti to go with it.

But one of my favorite pasta is rigatoni which I recently used on the red clam sauce which was very hearty and delicious.

RIGATONI WITH RED CLAM SAUCE

1 pound rigatoni
2 large containers minced clams (or cans) reserve liquid
2 tablespoons olive oil
2 garlic cloves
1 can crushed tomatoes (28 ounces)
salt and pepper to taste
2 tablespoons fresh parsley
½ teaspoon red pepper flakes (optional)

Cook the pasta al dente because it will cook some more in the clam sauce.

Heat oil and add the garlic. Stir in the clam juice. Add the tomatoes, salt and pepper and cook for about 5 minutes. Add the clams and simmer for 5 minutes.

Stir in the cooked pasta and cook until heated through and pasta is well blended with the sauce.

Banana-Chocolate Chip Cake With Peanut Butter Frosting

One day while visiting my daughter Nancy, my granddaughters Sophia and Ellie who love to bake at such a young age, were looking for a different and fairly easy cake to bake.

We found a great recipe for chocolate chip banana cake with peanut butter frosting. I think it's a great cake for beginners to make and is so moist.

CHOCOLATE CHIP-BANANA CAKE

3 cups flour-
2 teaspoons soda
2 teaspoons salt
1 ½ cups sugar
2 sticks unsalted butter
½ cup brown sugar
3 eggs
2 cups ripe bananas (mashed)
1 cup sour cream

1 -10 ounce bag mini chocolate chips.

It is a double layer cake, so grease or use parchment paper in two 8x8x2" cake pans.

Preheat oven to 350 degrees.

Place flour, baking soda and salt in a bowl. In a large bowl, beat the sugar, butter, and brown sugar until light and fluffy. Add the eggs one at time, scraping the sides and bottom of the bowl. Beat in the vanilla.

Add the dry ingredients on low speed just to blend. Add the bananas and sour cream and then fold in the chips. Divide the batter evenly in the pans and bake for about 35 minutes or until a toothpick inserted in the center comes out clean. Let cool in pans for 10 minutes before placing then on a cake rack.

Each granddaughter took part in various stages of the cake and the frosting so it was a united effort and made the baking fun.

While the cake was baking the girls made the frosting.

PEANUT BUTTER FROSTING

2 cups peanut butter (creamy)
1 ½ cups powdered sugar
2 sticks unsalted butter
2 ½ teaspoons vanilla
chocolate chips or Hershey kisses

Beat the first four ingredients in a medium bowl until fluffy frosting forms (2-3 minutes) Place one of the cakes on a platter and spread one and a quarter cups of the frosting over it and place the other cake on top. Cover the top and sides of the cake and garnish with the chips or kisses. Refrigerate for one hour before serving.

We had a hard time waiting a whole hour and just before the hour was up, we cut the cake and it was delicious!

QPAC To Host 'Avenues To Success' Dec. 3

Quincy Parent Advisory Council to Special Education (QPAC) will host *Avenues to Success in Quincy Public Schools* Monday, Dec. 3 at 6:30 p.m. in the QPAC Resource Center at Quincy High School, 100 Coddington St., Quincy.

During the presentation, Judy Todd, director of Special Education for Quincy Public Schools, and her staff will provide an overview of special education programs and classrooms available to students within the district. The discussion will include a review of the specialized curricula and services being utilized within each program.

Parents, teachers and others are welcome, and questions are encouraged.

Pre-registration for Avenues to Success is required. Registration may be completed online at www.quincypac.org/rsvp.html, or by contacting QPAC President Jill Gichuhi at 617-653-7846.

Common Market Restaurants 'Night Of Giving'

The Common Market Restaurants, 97 Willard St., Quincy, will hold its annual "Night of Giving" at their Cafe´de Paris lounge from 6 to 11 p.m. Wednesday, Dec. 12.

Free hors d'oeuvres are available to customers who bring a wrapped present for a boy or girl to the restaurant on the evening of Dec. 12.

The restaurant also makes a donation to the charity and the bartenders donate a portion of their night's gratuities to the charity.

The Common Market partners with "My Brother's Keeper," a local charity, to assist families in the area and provides presents for families at Christmas time.

Since the "Night of Giving" was started at The Common Market, customers have donated more than 1,500 Christmas presents.

Open Mike Night Monday At Library

An open mike night open to all ages and all acts (singing, playing, reciting, acting, joke-telling and more) is set for Monday, Nov. 26 at the Thomas Crane Public Library, 40 Washington St., Quincy.

Sign up in person between 6:15 and 6:30; perform from 6:30-8:30 p.m.

A sports injury brings you to us.

Meet **Ben Thompson, MD.** A fellowship-trained sports medicine physician, Dr. Thompson is part of our team of orthopaedic experts dedicated to getting you back in the game after a sports injury. From non-surgical and minimally invasive treatments to ACL reconstruction to arthroscopic rotator cuff repair, Dr. Thompson's expertise makes us proud he's part of our team. When a sports injury sidelines you, make him part of yours.

Stay in the Game! Avoiding Sports Injuries

Athletes are at risk for a number of common orthopaedic injuries, including shoulder and elbow ailments that can sideline you for weeks, or for good! Get some practical advice from BID-Milton Orthopaedic Surgeon Benjamin Thompson, MD, on preparing for the upcoming season or adjusting your routine to avoid serious injuries.

DATE: Thursday, November 29
TIME: 6:30 PM
PLACE: Nangeroni Education Center
COST: FREE, pre-registration required
CALL: 617-696-8810

Ben Thompson, MD
Orthopaedic Surgeon

Our expertise brings you back.

Beth Israel Deaconess Hospital *Milton*

199 Reedsdale Road (Route 28), Milton, MA 02186
(617) 696-4600 | www.bidmilton.org

The Wheelhouse Diner
617-328-3666

FREE BREAKFAST OR LUNCH ON YOUR BIRTHDAY
Daily Specials
NOW SERVING SUBS!!!
453 Hancock St., N. Quincy
Open Daily 5AM - 3PM
TAKE OUT AVAILABLE

Ask the GEMOLOGIST®
BY JEFFREY M. BERTMAN
GRADUATE GEMOLOGIST

THE DIAMOND INSPIRED BY A KISS

To most people, the "marquise" is the most elegant of diamond cuts. To France's King Louis XV, it was the gemological representation of his mistress' perfectly shaped mouth. Hence, this diamond cut is named after Jeanna Antoinette Poisson, Marquise de Pompadour, who remained a chief member of the king's court until her death. Whether or not this romantic historical backdrop plays any role in the selection of a marquise-cut diamond, many simply find its long, narrow shape most attractive. From a more practical standpoint, the marquise cut quite simply represents great value because it possesses one of the largest crown surfaces of any diamond shape. Thus, its perceived size is larger than the diamond actually is.

The Marquise diamond cut is a royal, elongated shape with tapering points at both ends. Its shape will flatter your finger, making it appear longer. Come into our store located at 1402 Hancock Street, Quincy Center or call us at 617-773-3636, and allow us to assist you. Our diamond collection contains virtually any shape and size imaginable. We maintain, along with 3 other jewelers, a permanent presence in the diamond centers of the world. This established relationship affords us the ability to bring you all the qualities, sizes, and shapes at value prices.

Don't Forget: We pay cash for Gold - Platinum - Diamonds... highest prices paid.

Rogers Diamonds...Watches...Jewelry
www.rogersjewelry.com
BANK OF AMERICA BUILDING

New NQHS Principal Robert Shaw Back In A 'Great Place'

By EMILY TAFT

For Robert Shaw, the new principal of North Quincy High School, being asked to come back to a school he dedicated his entire teaching career to was something he never thought twice about.

"I am enjoying this more than I expected to," said Shaw. "After 13 years here I didn't have to spend time learning the place. I had an advantage to that extent that I could just jump in and go – there was no period of adjustment.

"It's an adjustment in terms of I'm back but in this entirely different role for people, and me, but I think it happened very quickly. This place (NQHS) is a great place. It always has been the entire time I have been here. The school is great, it's a strong school, and so many things go on here."

During a recent school committee meeting, Supt. Dr. Richard DeCristofaro announced Shaw had been selected to take over the role permanently after going through an interview process and working as the acting principal since late August. DeCristofaro said during a phone interview with *The Sun* that Shaw was one of five candidates that applied for the position, but because of his leadership abilities and respect for Quincy he was chosen to take the permanent role as principal, replacing Earl Metzler who became a superintendent in a New Hampshire school district.

ROBERT SHAW
NQHS Principal

"Rob is a professional and someone who takes tremendous pride in everything he does. He loves the kids and respects all the families who send their kids to North Quincy High School," said DeCristofaro. "Earl had done an excellent job at NQHS and Sterling and anyone who has his job will certainly have his work cut out for him. Earl was a strong leader and Rob in his own right is a strong leader. Rob is very well respected and he will take North Quincy from where it is and gradually put his own imprint on leadership there."

Shaw had taken a leave of absence in June as the NQHS assistant principal to work at the Bridgewater-Raynham Regional School as an English teacher. He was there for only three weeks when he received a call from DeCristofaro asking if he would like to return as acting principal of NQHS.

"I said to myself you know what, this school is looking for a principal, I'm in a unique position of qualification. I've been everything here, I went here as a student, I taught English here, I was a department head, I was the assistant principal," said Shaw. "So I thought about it, and said 'alright I have friends there, I've got roots in the system, I grew up around there, I'm not going to turn my back on this place,' so here I am.

"When I left in June it was a move for myself, which was to do what I wanted to do, which was go back to teaching, it was for the very personal reason of doing what I thought was right for me. Coming back in September was more about, can I go back and be a part of taking it to a new level or making sure it remains great in all the ways that it is?"

Shaw is at an advantage, having spent 13 years already at NQHS. He knows what makes the school great and how to keep it remaining that way, but he also knows how to move things forward with new ideas and programs.

"There are a couple of things that are key for me. This school has done so much within the last couple of years with the Students Against Destructive Decision (SADD) group. It has been such a huge part for the culture and atmosphere of the building and I want to keep that up," said Shaw.

"Quincy Public Schools as a district, has a district plan that involves student wellness, so I sort of want to latch onto that as a school and do more of that stuff, building culture, building healthy social emotional lives and all of that for students.

"I'm an English teacher at heart, and I always want every kid to read more than they do, even the most avid reader among us. One of my big side projects is what we can do to promote and encourage kids to read more than they do, and make it cool. I want kids to pick up a *Sports Illustrated* off of a magazine rack and read that, *The Quincy Sun* and be informed about what's going on. I want kids to know that reading is not just your textbook, or whatever book your working on in English class.

"It's a life long skill, a necessity, and I'm always about providing more opportunities to do more reading, and to encourage it and promote it. That will be big for me as a cultural thing. The wellness piece and that literacy piece are my two big over arching goals for the building."

During his time as assistant principal and the short period of acting principal Shaw would make sure he stayed visible to the students by visiting classrooms, heading to the cafeteria during lunch time, and even on occasion teaching a class or two. Now as principal, Shaw hopes to continue those things because he believes it is important for the principal to remain seen, but also so he is able to enjoy the students like he did when he was a teacher.

"I love to walk through the cafeteria, remain out and about. Later in the afternoon, I'll pick a floor and just walk around, to see what's going on. It's important to do so otherwise your run the risk of being stuck in an office all day, and the last thing I want is to walk up to a random kid and they don't know who I am, I want them to know who I am and what my role is here," said Shaw.

"The kids are what I enjoy about this job. Kids in the classroom, kids just doing well, kids, everyone from the AP courses to the learning center downstairs. I enjoy watching them be successful whatever that means for each individual kid.

"When success happens to the extent that it does around here all the parts are working together from principal on down, and watching all that happen each day, that's the good stuff."

Squantum Tree Lighting Sunday

The Seaside Gardeners of Squantum will spsonsor a tree lighting ceremony Sunday, Nov. 25 at 4 p.m. at Gilbert Memorial Park, corner of Huckins Avenue and East Squantum Street.

Festivities will include hot cocoa and home baked cookies. There will also be a holiday sing-along while awaiting the arrival of Santa to light up the tree.

The Tree lighting occurs on the same day as the annual Quincy Christmas Parade. If the parade is cancelled due to inclement weather, the Squantum Tree Lighting will also be cancelled.

Christ Church Fair

Christ Church of Quincy, 12 Quincy Ave., will hold its annual Church Fair Friday, Nov. 30 from 5 to 8 p.m. and Saturday, Dec. 1 from 9 a.m. to 3 p.m.

The fair will feature crafts, jewelry, "white elephant," knit goods, cookie walk, baskets, new items and a snack bar.

Senior Bullying Topic At Kennedy Center

Paula Banks of Two Lights Home Care will be at the Kennedy Center, 440 East Squantum St. Thursday, Dec. 6 at 1 p.m. to talk about senior bullying.

Bullying knows no age boundaries. Research shows that 10-20% of seniors across the US living in some form of senior housing experience bullying.

Banks will discuss why bullying happens and what can be done.

Registration is required for this event as space is limited. To register for this event, call the Quincy Council on Aging at (617) 376-1506.

Injured in an accident? Should you talk to a lawyer?

Absolutely yes!

After an accident, you may be in shock. You've been hurt. Chances are you've never had anything like this happen before. You aren't sure what to do next, or who you can trust. That's *exactly* why you should talk to us. At Bates & Riordan, we are experienced attorneys representing individuals and families on the South Shore. We specialize in putting the pieces together – protecting your interests and making sure you're treated fairly – after an accident. **If you've been injured, call Deborah Bates Riordan or Theodore Riordan at 617-328-8080 to see how we can help you.** (That conversation and your first meeting with us are absolutely free.)

BATES & RIORDAN, LLP

~ On your side ~

645 Hancock Street, Wollaston/Quincy • 617-328-8080 • BatesRiordan.com

Want a hearing aid that fits just right?

Then have it custom built in Quincy Mass! Get 100% digital models with advanced noise reduction capability!

November and December specials!

Try our custom in-the-ear products at half of suggested retail price!
full shell model, retail $2795.00.
Special $1395.00 each!
Includes a **FREE** hearing evaluation, consultation and a 60 day trial period.
We service what we build "in house" and same day!
The Tobias family has been serving Boston and South Shore since1959!
(must present ad with order) Steve
617 770-3395

Stephen P. Tobias B.C. HIS
MA Lic #59
B.S. Science UMass 1978

Tobias Hearing Aids, Inc. 382 Quincy Ave, Quincy
near Roche Bros and Walmart. Where Eddies Diner was!

Adams Heights Men's Club Still Strong After 56 Years

By EMILY TAFT

Fifty-six years ago, shortly after returning from World War II, Quincy native Bill MacDonald decided he wanted to open a men's club where he and his friends could meet and enjoy each other's company, so he took out a second mortgage on his house, and built the Adams Heights Men's Club on Bower Road in June of 1956.

"We would all be meeting at funerals and catch up then, so I thought to myself why can't we meet on happier times. There had to be a better way to catch up and chew the fat," said MacDonald. "So a couple of guys signed up to the idea, we had a few meetings, and a lot of help to build the club. We named the club in honor of John Adams and John Quincy Adams."

As you enter the front door of the club, the first thing you will notice is a mural featuring landmarks of Quincy and the club with a portrait of MacDonald overseeing the scene, which is something he continues to do 56 years later.

"I stop by a few times a week depending on how busy I am," MacDonald said. "There are only three original members remaining, myself included."

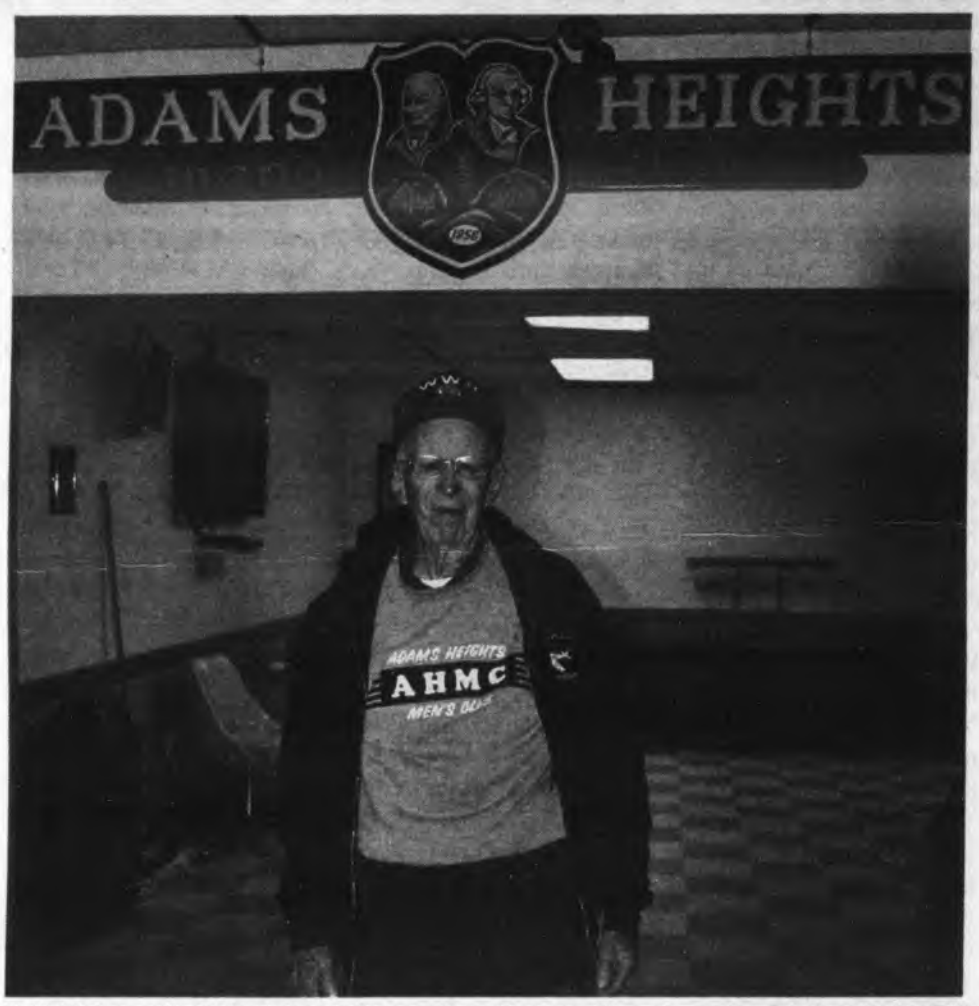

'I AM SO proud of this club and the members, they are all great guys,' say Quincy Native Bill MacDonald, one of the founders of the Adams Heights Men's Club.

Quincy Sun Photo/Emily Taft

The club is a non-profit, self-supporting men's club with over 300 members, the youngest being 20 years old. MacDonald said that every month they seem to get two or three more members, most of whom hear about the club through word of mouth. The members pay a fee once a year and are provided with low-cost beverages, recreational opportunities and events such as shuffleboard, card games, steak bakes, and meat raffles. Members can attend monthly meetings when the board discusses upcoming events and to discuss different ideas they have for the club.

Throughout the years the club has had many functions where part of the profits were set aside for various charitable organizations through out the city. They have also run numerous clothing and food drives, resulting in baskets of food and bundles of clothing that are distributed to those in need.

MacDonald said that the club rents out their function hall 20-30 times a year. At the beginning of this year, the roof of the club was repaired after it collapsed due to flooding.

"Fortunately when the roof collapsed many of the members pitched in and helped repair the damage," MacDonald said. "That's one thing I am proud of, they are always willing to help each other, and the club."

During the holiday season club members, along with the women in their lives, wrap and present gifts to the children at the Home for Little Wanderers. According to MacDonald, the women also get together to assemble care packages for the Armed Forces.

Recently, the club offered the use of their facilities to Habitat for Humanity to hold meetings to construct several homes creating a neighborhood just up the road from the club.

In the past the club has participated in making a float for the Quincy Christmas Parade, which they won first prize trophies for during the few years they took part in it. MacDonald said he hopes in the coming years they can start to participate in that again.

"I am so proud of this club and the members, they are all great guys," said MacDonald. "I've been blessed. I have been blessed with a nice club and great members."

David Hanna Completes Navy Basic Training

Navy Seaman Recruit David S. Hanna, a 2012 graduate of Quincy High School, recently completed U.S. Navy basic training at Recruit Training Command, Great Lakes, Ill.

During the eight-week program, Hanna completed a variety of training which included classroom study and practical instruction on naval customs, first aid, firefighting, water safety and survival, and shipboard and aircraft safety. An emphasis was also placed on physical fitness.

Auction, Dinner At Viking Club Dec. 2

The Viking Club will hold an Auction and Dinner Sunday, Dec. 2 at 1:30 p.m., 410 Quincy Ave. in Braintree near the Quincy line.

A meatloaf dinner with all the trimmings will be served.

Auction begins at 2:30 p.m.

Tickets are $8. For reservations call 781-843-4410.

COMFORT TIME @ **ALBA**
4-6pm Every Day
All under $20.00

BUCATINI ALL' AMATRICIANA
FUSILLI BOLOGNESE
PEAR & MASCARPONE SACCHETTI
BAKED GNOCCHI AL FORNO
PENNE WITH CHICKEN & BROCCOLI
LINGUINE WITH MARINARA
CHICKEN MARSALA
BAKED STUFFED JUMBO SHRIMP
CHICKEN PARMESAN
GREMOLATA BAKED COD
SPICY SEAFOOD FRA DIAVOLO
ROASTED CHICKEN PICCATA
HADDOCK FRANCAISE
ROASTED 1/2 CHICKEN UNDER A BRICK
OVEN BAKED MEATLOAF
ROASTED WILD SALMON
SLICED BEEF TENDERLOIN

11 years voted Best Dining Excellence in Quincy
1486 Hancock St. Quincy • (617)376-2522
www.albaquincy.com

STOECKEL INSURANCE AGENCY, LLC
• stoeckelinsurance.com •
Professional Insurance Advice with a Personal Touch
for your AUTO • HOME • BUSINESS • FAMILY
128 McGrath Highway
Quincy, MA 02169-4607
617.786.7444
Trusted Choice

Dr. Ekbal Elkadry DMD.
DENTURES
If you are missing a few or all of your teeth, our office offers many options which can improve the look of your smile and quality of life which includes **implants** and **dentures.**

Now Offering:
- **Free Denture Consultation**
- **15% Senior Discount**
- **Flexible Payment Plan**

All our doctors are caring and dedicated to give you the best results.

Dr. Ekbal Elkadry DMD.
1372 Hancock St., Quincy, MA • (617) 472-3919

'Merchants Row' Center Project Needs Refinement

By KRIS KALABOKAS

Quincy's downtown redevelopment project is progressing slowly but surely according to discussion at last Wednesday's meeting of the planning board.

The $1.6 billion project, headed by developers Beal/Street-Works, is still under preliminary peer review, according to Planning Director Dennis Harrington.

Wessling Architects, the firm appointed by the city to conduct the peer review of the beginning stages of the project, which includes the construction of two apartment buildings to be located at 1400 Hancock St., declared further refinement was necessary from developers before the issuing of a certificate of consistency, a document which indicates that renovations fall in line with visual design standards put in place by the board.

Richard Heapes, co-founder and partner at Street-Works, told board members and the public, who filled Council Chambers, that Merchants Row, as the area will be called, will set the tone not only for Downtown Quincy, but also surrounding neighborhoods.

"We presume that what we propose on Hancock Street will be the standard for the future of Hancock Street," he said. "We will have every type of use, from office, to retail, to residential, including renovated historic and new construction."

He emphasized that all materials utilized, such as the fine-finish concrete to be used for the proposed 20-foot wide sidewalks, would be "high quality," and consistent with materials used in recently renovated, adjacent neighborhoods. Heapes cited the Quincy Mutual building's "traditional" and "heroic" façade as an example of the aesthetic which would be echoed throughout the area and surrounding structures.

A revision of the design of the taller, 15-story residential complex will be necessary according to planning board officials. To remain consistent with the height of neighboring buildings, the topmost floors must be "stepped back," pushing them farther back than the floors below.

"It's hard to do that in residential," said Heapes, who noted that the cost of engineering and constructing a "stepped back" apartment complex would be more expensive due to difficulties in incorporating heating systems and other utilities.

Adding a bit of whimsy to the area will be an outdoor fireplace etched with a diorama depicting the history of stone cutting in Quincy. "You can literally see the history of granite," said Heapes.

While no members of the public rose to speak in favor of the project, those who spoke in opposition voiced concerns over parking, traffic, and general disruption during construction. Harrington assured worried residents and local business owners that a planned, city-owned parking structure located at the center of the 1400 Hancock St. block, with an entrance on Cottage Street, would alleviate some parking issues. In total, residents should expect approximately 5,000 street level and garage parking spots after the project is wrapped up.

Traffic and the hassle of navigating through massive construction, on the other hand, will be harder to avoid.

"Six million dollars worth of construction usually involves some adjustment by people who walk or park depending on what they use, but you're in for a significant change," he said. "We guarantee you that in the spring of '13, this project will start. There will be some inconvenience, but it will start."

Quincy Fire Department officials were consulted and indicated a fire protection system would need to be conceived and implemented in the area. Concerns were also raised over fire truck accessibility on one of Merchants Row's narrower streets.

Harrington noted that a significant number of future meetings would be necessary before any construction would take place, and declared the approval process for the downtown redevelopment project to be an open and ongoing matter.

Free Prostate Screenings Nov. 27 At BID Hospital-Milton

Beth Israel Deaconess Hospital-Milton will hold free prostate screenings Tuesday, Nov. 27 from 5:30 to 6:30 p.m. in the hospital's second floor Brooks Wing, 199 Reedsdale Rd., Milton.

According to the Centers for Disease Control and Prevention, prostate cancer in the United States is the most common cancer in men. In 2008 (the most recent year for which numbers are available), nearly one quarter of a million men in the United States were diagnosed and nearly 30,000 men in the United States died from prostate cancer.

Men interested in combating this preventable form of cancer are encouraged to attend a free prostate cancer screening at Beth Israel Deaconess Hospital-Milton.

The screening is free but pre-registration is required. Call 617-696-8810 to register.

Participants must have their blood drawn in advance of the screenings. Blood drawing may be completed on a walk-in basis at the BID-Milton laboratory, located on the first floor of the hospital, now through Nov. 26. No appointment is necessary for the laboratory.

For more information, visit www.bidmilton.org.

Brewers Corner Parking, Traffic Issues Topic Nov. 29

Ward 4 Councillor Brian Palmucci will host a community meeting to discuss parking and traffic issues in the Brewers Corner neighborhood Thursday, Nov. 29 at 6 p.m. in the City Council Chamber, 1305 Hancock St.

"As winter fast approaches and our streets become more congested due to snow, it is important to review current practices to explore potential ways in which we can improve conditions for residents," Palmucci said. "At this important community meeting we will review the city's winter parking rules, current traffic patterns, and parking ordinances in the neighborhood with the city's traffic engineer.

BREAKFAST WITH SANTA
Saturday & Sunday
Starts December 1st
The View Restaurant & Tavern
PRESIDENTS GOLF COURSE
357 West Squantum St., Quincy, MA 02171
617.770.2500
CALL FOR RESERVATIONS!!

Nicole's STUDIO
261 Copeland St
Quincy, MA
617-934-5135
Nicole's Studio offers the very Best in modern hair design
Ladies, Come into Nicole's Studio for a Cut & Color
Bring the guy of your choice, he gets a "FREE CUT"
(He must be a first time client)
Always free parking
Call today for an appointment.
617-935-5135
Visit
www.nicolessalon.com
Like us on Facebook
www.facebook.com/nicolesstudio

If you're planning on a joint replacement, you'll find this information irreplaceable.

Is Your Joint Pain Slowing You Down?

Hip and knee pain as we age can seriously limit your physical activity. If pain is preventing you from keeping fit and active, it may be time to consider joint replacement surgery. Join Beth Israel Deaconess Hospital-Milton Orthopaedic Surgeon Michael Berry, MD, for a discussion of joint pain, its treatments, and clinical and surgical advancements that can get you home after surgery and back on your feet faster than ever.

JOIN OUR INFORMATION SESSION:

DATE: Wednesday, December 5
TIME: 6:30 PM
PLACE: Nangeroni Education Center at Beth Israel Deaconess Hospital-Milton, 199 Reedsdale Road (Route 28), Milton, MA
DIRECTIONS: www.bidmilton.org/directions
COST: FREE, registration required
CALL: 617-696-8810 to register

Michael Berry, MD
Orthopaedic Surgeon

Beth Israel Deaconess Hospital
Milton
199 Reedsdale Road (Route 28), Milton, MA 02186 (617) 696-4600 www.bidmilton.org

SW Quincy Neighborhood Meeting Nov. 27

South West Quincy Neigborhood Association will hold its fall meeting Tuesday, Nov. 27 at 7 p.m. at the Granite Street Cafe, 378 Granite St.

Due to recent re-districting, South West Quincy borders three wards: Wards 3, 4 and 5. Those living in South West Quincy or in these wards are invited to attend and bring forth issues they think need to be addressed.

Ward councillors have been invited along with the area Community Police to update the residents on issues regarding the neighborhood improvements..

Light refreshemnts. For additional information 617-479-1601 or 617-376-0746.

ShapeMatch®. It's the new technology in knee replacement. If you're interested in learning how this advancement can often improve recovery, mobility and outcomes from your knee surgery, you owe it to yourself to learn about ShapeMatch.

Visit bidmilton.org/kneereplacement

Beth Israel Deaconess Hospital
Milton

LEGAL NOTICE

QUINCY POLICE DEPARTMENT
OFFICE OF THE CHIEF

PLACEMENT OF NO PARKING SIGNAGE
FOR CHRISTMAS PARADE - 2012

In accordance with the Municipal Code, Title 1, Chapter 10.04.050, parking will be prohibited on the following street from 8:00 AM to 3:30 PM on Sunday, November 25, 2012 (rain date Sunday, December 2nd). During the time of the restriction, these streets will be regulated a "NO PARKING–TOW ZONE." Posting of the signs will be on the evening of Friday, November 23, 2012.

STREET	SIDE	FROM	TO
Hancock Street	Both	School Street	Kendall Street

In accordance with the Municipal Code, Title 1, Chapter 10.04.050, parking will be prohibited in the following parking lots from 8:00 AM to 3:30 PM on Sunday, November 25, 2012 (rain date Sunday, December 2nd.) During the time of the restriction, designated areas of the parking lots will be regulated a "NO PARKING - TOW ZONE." Posting of the signs will be on the evening of Friday, November 23, 2012.

PARKING LOT
Hancock Lot (across from court house)
Ross Way Lot (paved area)

ROAD CLOSURES FOR CHRISTMAS PARADE 2012

Section 1: 8:00 AM (Floats)

Hancock Street from School Street to Hannon Parkway
Hancock Court to Hancock Street

Section 2: 11:00 AM (Marching Bands & Other Participants)

Hancock Street from Hannon Parkway to Granite Street
Hannon Parkway from the Parkingway to Hancock Street
Revere Road (Westbound) @ Dennis Ryan Parkway
Cottage Ave. from Chestnut Street to Hancock Street.
Ross Way
Clivden Street

Section 3: 12:00 PM
Granite Street @ Burgin Parkway
Chestnut Street @ Foster Street
Washington Street @ Temple Street
Coddington Street (Westbound) @ Newcomb Street
Hancock Street from Granite Street to Furnace Brook Parkway

Section 4: 12:30PM
Hancock Street from Furnace Brook Parkway to NQHS

Respectfully submitted,
Detective Sgt. Richard Tapper
11/21/12

Some 100 Units In 60th Annual Quincy Christmas Parade Sunday

Cont'd From Page 3

theme was submitted by Nancy Connolly of West Quincy and selected by the Quincy Christmas Festival Committee.

As the Festival theme contest winner, Connolly will ride the parade route in a convertible.

Winners of the Quincy Christmas Parade Poster Contest have also been invited to ride the parade route in convertibles.

The winners are:

Grades 1-3 category:

• First Place - Peter Boylan, Jr., grade 3, Clifford Marshall School.

• Second Place - Zachary Donaghue, grade 3, Quincy Catholic Academy.

• Third Place - Swetha Venkatesen, grade 3, Quincy Catholic Academy.

Winners in Grades 4 and 5 are:

• First place - Darby Boudreau, grade 4, Clifford Marshall School.

• Second place - Rochelle Barry, grade 5, Bernazzani School.

• Third place - Kevin Gallagher, grade 5, Bernazzani School.

(Full story and photo of winners on Page 18 in this issue of The Quincy Sun.)

Here is a list of this year's Christmas Parade participants:

FLOATS

Non-commercial: Cochrane Memorial Road Race, Quincy Catholic Academy, St. Agatha School, Woodward School for Girls, Quincy After-School Child Care, Quincy Park Department, Union Congregational Church, Braintree Moose Family Center, Relay for Life (Quincy), Quincy Youth Football/Quincy Militia, Quincy Partnership, Skills for Living.

Commercial: Jack Conway Company, Quincy Medical Center, Quincy Chamber of Commerce.

BANDS

Joseph Case "Cardinals," Immaculate Heart of Mary, Douglas High School, Weymouth High School, David Prouty High School, Somerset Berkley Regional High School, New Bedford High Schookl, Acton-Boxborough Regional High School, Hanover High School, Combined Quincy-North Quincy High School, Waltham Legion Band, Local 103 IBEW Pipes & Drums and Boston Police Gaelic Column.

Due to the change in the starting point for the parade, the high school band competition judging has been moved to opposite City Hall.

OTHER UNITS

Silver Dolphin Drill Team, "Wally" the Green Monster Boston Red Sox mascot, Aleppo Shriners Clowns & Fire Brigade, McGruff the Crime Dog, Hallamore Clydesdales, approximately 35 antique cars and vehicles from the Shore Shore Corvette Club.

Also, Toys for Tots, Quincy and North Quincy High School's Homecoming Queens, color guards and honor guards and of course, Santa.

Good Cafe & Gourmet Treats
GUNTHER TOOTIES
Freshly Baked
1253 Hancock St.
Quincy
617-471-1866
Open 7 Days
Quincy • Hanover • Pembroke • Duxbury
www.GuntherTooties.com
"BEST BAGELS IN TOWN"
Over 30 selections Homemade Bagels & Cream Cheese
FREE
Tub of Cream Cheese with purchase of Bakers Dozen of Bagels
1 coupon per visit
Quincy Only • Expires 12/31/12
FREE
Breakfast Sandwich with purchase of any Breakfast Sandwich
1 coupon per visit
Quincy Only • Expires 12/31/12

Regain strength, confidence & mobility
Hancock Park
REHABILITATION & NURSING CENTER
164 Parkingway
Quincy, MA
617-773-4222
CHOOSE QUALITY
Successful Short-term Rehabilitation
• Comprehensive rehabilitation for joint replacement, stroke, cardiac conditions & diabetes
• Occupational, physical, & speech therapies
• Experienced & dedicated nursing staff
• Detailed discharge planning for a safe transition home
Call today for a Free Rehabilitation Brochure & Tour!
Over 60 Years of Quality Service
Welch
HEALTHCARE AND RETIREMENT GROUP

CHARLES WALKER (left), Assistant Branch Manager of Bank of Canton's Quincy Branch, presents Dan Barter of Quincy with the Grand Prize of a Cruise to the Caribbean, celebrating the branch's move to a new location.

CAROLYN ARRIGAL (left) of Quincy won travel vouchers for a weekend getaway to Washington, D.C. from Bank of Canton's celebration of its new Quincy location. With her is Branch Manager Ken Anderson.

RICHARD FENNESSY (left) of Quincy won a $250 gift cheque to the Top of the Hub at the Prudential Center, Boston. With him is Branch Manager Ken Anderson.

Quincy Residents Awarded Prizes From Bank Of Canton

To celebrate its new location, Bank of Canton awarded major prizes to several Quincy residents who visited the new branch at 60 Mayor Thomas McGrath Highway throughout the month of October.

The month long celebration included a different prize drawing each week that tied back to various elements of the City of Quincy's history.

Dan Barter of Quincy, a Bank of Canton customer for 13 years, won the Grand Prize of a tropical cruise to the Caribbean in honor of Quincy's history as a shipbuilding center. Barter said he had been depositing his payroll check from Ayers Collision and Towing in Marina Bay, when he filled out an entry form.

Branch Manager Ken Anderson called him with the good news. Barter and his wife Cindy plan to take the cruise – their first – in May.

"This was just awesome," Barter said. "I love Bank of Canton. Everyone is always so polite and professional. I love doing business there. It's hard to believe we won the cruise."

Other winners were: Carolyn Arrigal of Quincy, who won travel vouchers for a weekend getaway to Washington, D.C. to commemorate Quincy being the hometown of Presidents John Adams and John Quincy Adams.

Richard Fennessy of Quincy won a $250 gift cheque to the Top of the Hub at the Prudential Center, Boston. In 1845, the Old Colony Railroad gave Quincy residents their first public transportation to Boston.

Julianna O'Brien of East Bridgewater and formerly of Quincy won a $100 American Express gift cheque; to commemorate Quincy being known as "Shoppertown USA" in the 1940s and 50s.

"We were very successful in getting the community excited about our new location and its expanded amenities and services," Anderson said. "Many residents from Quincy and surrounding towns dropped in and filled out entry forms to win one of our tremendous prizes, and learn more about the financial solutions Bank of Canton has to offer."

Moving from the former location on Quincy Avenue, the new Bank of Canton branch boasts a comfortable and spacious interior, a much larger parking area, safe deposit boxes, and a drive-up ATM. It also offers a wide array of consumer and business banking products and services, including: checking and savings accounts, residential mortgage loans, business accounts, remote deposit capture and commercial Loans.

Bank of Canton also offers Estate Planning and Asset Protection services through its wholly-owned subsidiary, B.O.C. Life Solutions, LLC. Bank of Canton also offers access to the "Expert On Call" service, where customers can either call or web conference directly with a specialist in their area of interest from the new branch.

south cove
community health center
華人醫務中心

South Cove Community Health Center

The Premier Asian Community Health Center of Massachusetts

麻州首屈一指亞裔社區醫療中心

GREAT NEWS AT SOUTH COVE QUINCY!!

Effective October 15, 2012

Our Pediatrics Department, Dental Department, Optometry Department, Ob/Gyn Department, Behavioral Health Department and our Social Services Department are now ALL LOCATED at 88 Holmes Street - please come and see or new home!

In 2013

A newly expanded Adult Medicine Department and a 340B Pharmacy will open to better serve the needs of our patients at the 435 Hancock Street Clinic.

Hancock St. Clinic 漢考克街診所	435 Hancock St., Quincy 617-745-0280	成人科、340B 藥房 及社會服務部 Adult Medicine, 340B Pharmacy and Social Services
Holmes St. Clinic 霍姆斯街診所	88 Holmes St., Quincy 617-318-3200	婦科 、小兒科、牙科、眼科、心理科、 社會服務部及家庭計劃 OB/GYN, Pediatrics, Dentistry, Optometry, Behavioral Health, Social Services and Family Planning

WE ARE OPEN 7 DAYS A WEEK **CALL TO SCHEDULE AN APPOINTMENT TODAY!** **FREE PARKING AVAILABLE**

We provide assistance with MassHealth, Commonwealth Care & Health Safety Net Applications
華人醫務中心愛心協助有需要人士申請醫療福利及麻州全民保險計劃

WWW.SCCHC.ORG

COPELAND PACKAGE STORE recently finished $240,000 in renovations to the inside and outside of the building located on 273 Copeland St. Owner Denis Carson (pictured) said that his favorite thing about the renovations was being able to move the bottle return outside. The new bottle return is leased by the business and has already turned a profit for Carson.

NEW RENOVATIONS included expanding the wine section of the store, according to owner Denis Carson (center) they now offer over 250 fine wines. For over 60 years the family owned package store has been serving local customers with fine wines, beer, liquor, and micro brews, along with everyday essential items and groceries. Renovations also included enlarging the refrigerator.

Quincy Sun Photos/Emily Taft

$240,000 In Renovations At Copeland Package Store

By EMILY TAFT

For over 60 years, Copeland Package Store has been serving local customers with a large variety of beer, liquor and wine at a low price, and now after over $240,000 in renovations they are able to broaden their options for customers even more.

"To be able to expand the variety of products that are needed to be a full service store is great," said Denis Carson. "It took about six months of very long days but the end result is wonderful."

The family owned business located at 273 Copeland St. takes pride in their customer service and knowledge of products throughout the entire store.

"We did not miss one hour of opening during construction. If we had to move things 10 times a day we moved it," said Carson. "It's not in my values to hike up the prices. We try to stay consistently fair, and if I save money the consumer saves money. That's why we've survived for over 60 years.

"We have people who have been coming here for 20-30 years and now even their kids, who we have seen grow up, are coming here. It's the customers, the people that I enjoy most about my job."

Over the years the package store has expanded in space from its original size of 800 square feet to the 3,400 square feet it is today. The building use to be more then just the package store, it was once home to a laundromat until Carson decided to buy the business out, gut the interior and expand the package store.

The new look includes a 20-door refrigerator, which cost around $60,000 and includes a four-door refrigerator that is used to chill wine. The 20-door fridge is a step up from the nine doors the package store had before the renovations.

Carson said that they also put in a new updated $22,000 computer system as a part of the renovations and remodeling.

"Everything is running better with the new computer system," said Carson. "We were able to hire two more full time people because of the renovations."

Carson also renovated the basement making room for more products and variety to be able to store and sell. He said his one new favorite thing is having the bottle collection and new bottle collection machine outside instead of taking up space inside the store. Carson rents the new machine located right outside the building's entrance. He said he has had the new machine for around three months and has already made a large profit on the returns.

"We are making a big profit from the new machine," said Carson. "Moving the bottle return outside also allowed us to gain a lot of the square footage back inside."

The store not only offers over 75 micro brews, over 150 regular beers, and around 280 new fine wines, along with a large assortment of different liquors, but also what Carson likes to call quick fix groceries such as snacks, milk, orange juice, eggs, cereal and toilet paper.

"With more selection the customers are happy," said Carson. "There is always something more we can do, renovation wise and selection wise."

Little Richie's Antiques
SERVING THE ENTIRE SOUTH SHORE • SINGLE PIECE OR ENTIRE ESTATE
CASH PAID FOR SCRAP GOLD & SILVER
Toys • Tools • Glass • Books • Radios • Pottery • Clocks
Coins • Knives • Jewelry • Military • Records • Cameras
Furniture • Hummels • Lladros • Royal Doultons
Maps & Atlases • Trains • Swords • Police & Fire Badges
Musical Instruments • Scientific Instruments
Oil Paintings • Oriental Rugs • Gold & Silver
Advertising Signs • Coin Operated Machines
Anything Unusual & Weird
50 Hancock Street, Braintree
781-380-8165
www.LittleRichiesAntiques.com

RICHARD SOO HOO
INSURANCE AGENCY
HOME • AUTO • RESTAURANT • BUSINESS
Free parking on Fay St. first parking lot on the right.
國语·粤语·台山话
More Than Just Insurance.
Plymouth Rock assurance.
1148 Washington St, Boston MA 02118 • 近 Ming's 超市 • (617) 338-8168 • soohooinsurance.com

A smarter way to target prostate cancer.
MEET ARTEMIS.
In the battle against prostate cancer, there's a new weapon: Artemis. It's the fusion of 3D imaging technologies that brings pinpoint accuracy to prostate biopsies, and brings you an enhanced level of confidence in your care.
HEAR WHAT ARTEMIS HAS TO SAY AT BIDMILTON.ORG/PROSTATEHEALTH.
Beth Israel Deaconess Hospital
Milton

ASSEMBLY
NOW OPEN!!!
Serving Lunch 11:30-4:00 **& Dinner** 4:00-10:00
Open Thanksgiving 8am-2pm & 7pm-close (kitchen closed)
ENTERTAINMENT SATURDAYS
10pm-1am
11/24.... DJ Damien
Book your Holiday Party!
ASSEMBLY
425 Hancock St. Quincy
(617)302-4696 • (617)302-4987

Oral Surgery South Hosts Veterans Appreciation Day

ORAL SURGERY SOUTH doctors and staff, in cooperation with the City of Quincy Office of Veterans Services, recently hosted a Veterans Appreciation Day at its office located at 24 Quincy Ave., Quincy. From left are: Robert Lincoln, DMD; Joseph Leibovici, DMD; Carlos Salazar, Surgical Assistant; Lori Dube, Surgical Assistant; Tanios Rubeiz, DMD; Kerri O'Brien, Surgical Assitant; Stephanie Montikaitis, Surgical Assistant; Jan Taylor, Surgical Assistant; and John Cataudella, DMD.

VIETNAM ERA VETERAN Christopher Livsby of Quincy receives a free examination by Joseph Leibovici, DMD (left) and Carlos Salazar, Surgical Assistant at a recent Veterans Appreciation Day hosted by Oral Surgery South, 24 Quincy Ave., Quincy. The appreciation day featured no charge examinations, free cancer sceenings, free radiographs and free minor procedures performed on veterans with proof of military service. *Quincy Sun Photos/Robert Noble*

Audit: City Facing Deficits In Police, Fire Detail Funds

By SCOTT JACKSON

Quincy's financial management came under scrutiny last week when CPA Jim Powers of Powers & Sullivan reviewed his firm's annual audit of the city.

The audit of the city's books from FY11 – July 1, 2010 to June 30, 2011 – was discussed at a City Council Finance Committee meeting last week. Powers told the committee the biggest issue facing the city was deficits in its police and fire detail funds.

"The biggest substantive point that we still have as a material weakness is the deficit in the police and fire details," Powers said.

"There's been a lot of progress made on putting systems in place to track what's happening now, but there's been a deficit that's been carried forward for years and years and years and years of hundreds of thousands of dollars that needs to be addressed and we have not seen any action by the city to fund that deficit."

At the end of FY11, the deficit for the police detail fund was $963,000 and the fire detail fund's deficit was $252,000. That hurts the city when its free cash is calculated, because the combined amount is deducted from free cash.

"When you do your free cash calculation, you get hit. Your free cash is reduced by that particular deficit," Powers said. "You don't get to use the money, so you might as well fund it."

The deficit is incurred when companies that need police or fire details don't pay. Powers said the city has made an effort to collect the money it's owed, but some of the debts go back more than a decade.

"The city is going through a process right now that they're going to get a little more aggressive at pursuing all the potential old receivables," Powers said. "But there's a lot of these that go back 10 or 15 years."

Powers suggested that the city should set a cutoff date for the fund, and reimburse the fund for any debts that exceed a certain age. That would reduce the deficit, and the city could still collect those debts at a later date. The only difference is that if they were paid off, those receipts would go into the general fund and not one of the detail accounts.

"You go through that process and you do a proper cutoff, you'd be able to come back and say your real deficit is $600,000 or so because you have to collect and be able to separate a lot of these things. And it doesn't prevent you from collecting subsequently, it

Cont'd On Page 17

LEARN-TO-SKATE CLASSES
RECREATIONAL • FIGURE HOCKEY SKATING SKILLS
BAY STATE SKATING SCHOOL
Non-Profit
CHILDREN (4 1/2 up) & ADULTS As Featured on "Chronicle"
GIFT CERTIFICATES AVAILABLE!
QUINCY SHEA RINK
Wed. 4PM Start Nov. 28
Sun. 11 AM Starts Dec. 2
WEYMOUTH CONNELL RINK
Sun. 5PM Starts Dec. 2
Sign Up Now
781-890-8480
www.BayStateSkatingSchool.org
Over 40 Years!

Mari's Place
35 Washington St., Quincy
617-471-1200
WWW.MARISPLACE.COM
SUNDAY – THURSDAY
4 p.m. to Close
2 1-Topping Pizzas for $10
MONDAY
Wii Bowling
w/50¢ Wings
@ 8PM
WEDNESDAY
Karaoke 9PM
THURSDAY NIGHT
Open Mic
FRIDAY- Gourmet Night
THURSDAY THRU SUNDAY
Live Bands
FRI. & SAT. at 11PM
LOBSTER RAFFLE
MEAT RAFFLE
SUN., DEC. 2ND
2:00PM
All Raffles Benefit
Free Spirit Fund
$10.00 EVERY DAY
32 oz. Pitcher Bud or Bud Light w/10 Buffalo Wings
OR 1 Topping Pizza
$5.00 refills
HOME-MADE DAILY SPECIALS

Enjoy Your Fall At
VILLA ROSA
Restaurant & Lounge
Lounge Full Menu • Daily Specials
COME WATCH THE PATRIOTS
705 Adams St., Quincy
617-773-0095
www.villarosaquincy.com
EARLY BIRD SPECIALS
$9.99
Monday, Tuesday, Wednesday
11AM - 6PM
YOUR CHOICE:
Chicken Cacciatore
Half-Roasted Chicken
Fresh Broiled Scrod
served with pasta or salad
and a beverage of coffee, tea or soda
*Offer not valid on holidays, take-out orders or with coupons

QUINCY PRIMARY CARE & COUNSELING
Accepting new patients

We offer a variety of patient care under one roof including:
•Primary Care
•Psychiatric Management
•Individual Therapy.
In addition to general primary care, our team is ready to take those patients that are currently on or want to be enrolled in either Vivitrol or Suboxone sobriety management programs.
275 Hancock St. F12 • Quincy, MA 02171
To Make An Appointment Call: (617) 472-4800

HOLLINGSWORTH DEVELOPMENT
Licensed & Insured
Quality Building and Remodeling for over 20 years.
• Additions
• Roofing
• Siding
• Replacemnet Windows
• New Windows
• Remodeling
10% Senior Citizen Discount
781 964-2737
hollingsworthdevelopment@gmail.com

Real Estate

Quincy Real Estate Transactions Nov. 13 - Nov. 16

Seller	Buyer	Amount	Address
Daniel R. Bertoldi & Michelle Bertoldi	Joseph C. O'Brien & Daniela I. O'Brien	$355,000.00	20 Hoover Avenue
Dana D. Ahern	Quincy Chestnut Street LLC	$525,000.00	30 Chestnut Street
Magee Irrevocable Home Trust	Kelly Wong, June P. Wong & Tse F. Wong	$235,000.00	58 Shirley Street
Judith A. McGoff Trust	Pauly Family Trust	$450,000.00	29 North Central Avenue
Edward R. Tusi & Kathleen V. Tusi	Jin X. Feng & Li G. Zheng	$298,000.00	18 Hill Street
Frank J. Sacco & Scott C. Sacco	Kyle C. Collins & Sara D. Collins	$416,000.00	16 Summit Avenue
Patricia M. Collins	Xiao Y. Deng	$260,000.00	101 Bowdoin Street
Frances M. Consalvi	Weihua Dong	$345,000.00	37 Deldorf Street
469-473 Sea Street LLC	Keith Mower	$150,000.00	469 Sea Street Unit 2
Reginald Linda	Michael J. Russell & Monica L. Russell	$365,000.00	55 Lyons Street Unit 1
Christine Donadio	Nilam L. Kotadia	$184,000.00	123 Elm Street Unit A9
Patrick Irwin & Shawna Irwin	Gregg Constantino & Scott W. Simmons	$309,000.00	33 Larry Place
Joseph A. O'Malley & Sheila E. O'Malley	Allison J. Jones	$392,000.00	29 Carruth Street
Howard T. Wong & Cheuk Y. Wong	Lydia Liu & Yung M. Ng	$218,000.00	10 Weston Avenue Unit 321
Ernst K. Faingersh & Rita R. Faingersh	Sirin Wongwittayavet	$365,000.00	100 Marina Drive Unit 513
Margaret J. McCormack & Paul F. McCormack	Michael P. Kelly	$398,000.00	11 Richfield Street
Riley Realty Trust	Qian Lizotte	$510,000.00	21 Harbourside Road Unit 26
Gregory J. Minassian & Meredith M. Craig	Gregory J. Minassian	$165,000.00	150 Phipps Street
Radu A. Giurca & Ileana Giurca	Haiying Liu & Wei Qiu	$369,000.00	45 Sewall Street
Anne M. Baxendale	John K. Dockrey	$177,000.00	271 Manet Avenue
Sean M. McGough	Endri Angjeli	$410,000.00	149 Beale Street

Koch Discusses Downtown Revitalization With Local Real Estate Agents

Mayor Tom Koch recently spoke to local real estate agents at Red Door Real Estate about the revitalization projects taking place in Quincy as well as the development of the New Quincy Center.

With so much attention on the redevelopment of downtown, Koch said it was important to also inform local real estate agents of additional projects helping to revitalize our city; like the new track at Faxon Field.

The event, a monthly broker tour for local real estate agents, was hosted by Red Door Real Estate and attended by over 25 agents.

Madelene Cheney, owner of Red Door Real Estate said, "Real estate agents are a key part of the task force promoting our city. Educating local real estate agents on the various projects currently taking place in our city will create an excitement that can be expressed to home buyers."

During his presentation, the mayor Mayor Koch said credited his predecessors for helping lay the ground work for the various revitalization projects taking place today. "Quincy has been a sleeping giant for a long time," Koch said. "It is now our time to shine."

Local agents were impressed by Koch's enthusiasm for our city and were able to take away a better understanding of all that our city has to offer.

For more information and additional photos from the event check out www.RedDoor-RE.com/blog

MAYOR TOM KOCH (center) with Real Estate Agent Sam Rounseville and Red Door Real Estate Broker/Owner Madelene Cheney

First-Time Homebuyer Workshop

Neighborhood Housing Services of the South Shore will offer a two-part workshop for first-time homebuyers Tuesday, Dec. 11 from 5 to 9 p.m. and Thursday, Dec. 13 at Citizens Bank, 1200 Hancock St., Quincy.

Real estate brokers, insurance agents, attorneys and loan originators will be present.

The cost of the workshop is $20 per person. To register, call (617) 770-2227.

Quincy Sun Featured Home of the Week

57 SPRING STREET, QUINCY

Picture yourself sitting down to dinner overlooking the ocean. Make your dream of living on the water come true. Direct waterfront home on Rock Island Cove. Panoramic ocean views from almost every room. Oversized deck. Private dock giving you direct access to the ocean from your home. Bright South facing home lets in plenty of sunshine. Gleaming hardwood floors. 4 spacious bedrooms with great closet space. 2 Full Baths. True coastal living. $379,900.

Red Door Real Estate
www.RedDoor-RE.com
Madelene Cheney
Broker/Owner
(617) 894-1124

SEE JAYNE TALK
WWW.C21ABIGAILADAMS.COM
Century 21
ABIGAIL ADAMS AGENCY
617-471-7575

FLAVIN Insurance Agency
Complete Insurance Service Since 1925
Auto • Home • Condos • Apartments
Travel Trailers • Umbrellas • Flood • Business
Boats • Commercial Auto
Offering **great rates** and **discounts**
*Call or drop in for **Premium Quote***
Flavin & Flavin
1085 Hancock St. Quincy Center
Visit: www.flavinandflavin.com
617-479-1000

Tina Belcher
For Personal Help with all of your Real Estate Needs
CALL FOR FREE HOME MARKET ANALYSIS
(781)812-6497
Flavin & Flavin 1005 Hancock St. Quincy
Visit: www.tinabelcherhomes.com

Century 21 Annex Realty, Inc.
49 Beale St., Quincy, MA 02170
617-472-4330
www.c21annex.com
Over **70 Seller and Buyer Agents** specializing in Residential, Commercial Real Estate, Bank Owned Properties, Short Sales and Rentals
ANNEX REAL ESTATE SCHOOL
Offering Salesperson's, Broker's and Continuing Ed. classes
"STILL NUMBER ONE"

Audit: City Facing Deficits In Police, Fire Detail Funds

Con't From Page 15

would just in effect go into the general fund because the general fund covered that particular deficit," Powers said.

The deficit in the police and fire detail accounts isn't a new problem for the city. Powers has been reviewing Quincy's books since 2008 and has included the deficit in his management letters each year. And it will be in the management letter for FY12 when that is released sometime early next year. The city has taken some steps to force companies to pay, but Powers said more could be done.

"You've implemented some procedures," Powers said. "Distributed [a list of companies that owe detail money], said you shouldn't get a permit if you're a contractor and you owe detail money...you shouldn't be able to get a license if you have a detail and you own a restaurant, etc. A lot of communities do that.

"I know you've been doing a lot that lately as part of a process of improving the last two or three years worth of activity so you don't have as many bad debts. For what you do there's always going to be a little bit of bad debt. Other ways to do it, and some communities do it, and the law allows you to, you could have people pay up front before you assign a detail. Especially if you're a new contractor or something like that that's in place that doesn't have an effective track record. That's what businesses do."

The management letter identified other areas Quincy needs to address. A lack of an internal control policies and procedures manual – essentially a guide documenting day-to-processing and controls – was cited in the FY11 letter and will also be included in the management letter for FY12 – July 1, 2011 to June 30 of this year.

"This is documenting your design and your operation of internal controls," Powers said. "You've got a lot of things coming down the pipe – Quincy's doing some things that a lot of places aren't doing. You want to be able to have a system of internal controls that if Mr. Cavanagh (Finance Director Mark Cavanagh) left, someone could be able to come in and read what needs to be done," Powers said. "That's going to stay as a significant deficiency coming in fiscal year 2012. That's something that really needs to be addressed."

Councillor Doug Gutro asked why the city wouldn't have such a document in place already because other municipalities likely have a controls and procedures manual.

"It seems to me that any municipal body probably benefits from having one of those and in all likelihood there's someone out there that's doing it well that you have as a client," Gutro said. "Have you suggested, and are we as city, pursuing taking some other model for that purpose and implementing it?"

In response, Powers said that he already planned to begin reviewing other municipalities' manuals with Quincy's finance director in the upcoming months.

"I've had a discussion with Mr. Cavanagh on this and over the winter we expect to work with him to use some of the templates from some other clients that already have that," Powers said. "That's something we expect to be worked on during fiscal year 2013. It might not all get done, but I think all the critical functions will be addressed over the winter."

The Powers & Sullivan letter also criticized the use of $191,000 in Honeywell escrow funds to pay costs associated with relocating City Hall offices after Old City Hall was closed. The letter calls the expenditure questionable and recommends the city investigate its legality and, if necessary, take action to charge it to a more appropriate source. When Gutro asked about the transaction, Powers explained that his firm still remains uncertain about it.

"The original Honeywell authorization, obviously, was for energy efficiency. There's a lot of things that fall under that umbrella. At that time when we were looking at it, we didn't have enough information available that was presented to us why this $191,000 was used," Powers said. "We didn't see that nexus between what happened – the move cost – and the original intent. It's still a little uncertain in our eyes right now."

That transaction will still be listed in the management letter for FY12. Powers said the situation could be resolved either by the administration explaining that the funds complied with their original use of energy efficiency. Alternatively, they could reimburse the escrow account for the expenditure.

Powers did say the city has rectified several other issues identified that were on the FY11 report. The report faulted the city for inadequate design of internal control over the preparation of financial statements. The audit found that in FY11, there was no documented process to convert budgetary ledgers to financial statements. But Powers explained that Cavanagh worked to resolve the issue over the course of fiscal 2012.

"In 2012 this is going away because Mr. Cavanagh took control and got all that information for me," Powers said. "It was still a significant deficiency for 2011 but in 2012 I'm going to have that as a resolved issue."

Powers also reported that Cavanagh had resolved an issue with the city's warrants that popped up in the FY11 letter. Additionally, he credited Treasurer/Collector Deb Coughlin for implementing procedures to reduce the number of outstanding uncashed checks written by the city to vendors.

Merrymount School Holiday Extravaganza Dec. 1

Merrymount School will host its annual Holiday Extravaganza on Saturday, Dec. 1 from 11 a.m. to 3 p.m. at the Merrymount School, 4 Agawam Rd., Quincy.

The event will feature arts and crafts for children and the opportunity for a photo with Santa.

The Merrymount community is also collecting nutritious snacks, personal care items, and letters of well wishes and appreciation for its 4th Operation Merrymount Care Package Drive for the Troops. Anyone interested in donating items may deliver them to the School during the Holiday Extravaganza.

The public is welcome to the event.

St. Chrysostom Parish Fair

The Episcopal Parish of St. Chrysostom, 1 Linden St. will hold its annual Holiday Fair Friday, Dec. 7 from 6 to 9 p.m. and Saturday, Dec. 8 from 9 a.m. to 3 p.m.

There will be a chowder supper Friday at 6 p.m. On Saturday, the fair will be open with breakfast offerings.

Both days will feature crafts, a book sale, attic treasures, baked goods, a raffle table and more.

The Mite Box Thrift Shop will be open both days and hours of the fair.

For more information, call 617-472-0737.

Margaret Tung
Business Development & Customer Service Representative
60 McGrath Highway
Quincy, MA 02169
Phone: 781.828.1690 x6525
mtung@thebankofcanton.com
NMLS# 753065

Fluent in: Mandarin, Cantonese, Taiosanese, and Burmese.

流利 普通話 粵語 繙語

BANK of CANTON

Sometimes it's **Business...**

- Business Checking & Savings Accounts
- Commercial Mortgages, Loans & Lines of Credit
- Merchant Card & Payroll Services
- Remote Deposit Capture
- Business Credit & Debit Cards
- Business Online Banking & Bill Payment

Sometimes it's **Personal...**

- Convenience Checking & Free Checking with Interest
- Savings & Money Market Deposit Accounts
- Residential Mortgage Loans
- Construction Loans
- Home Equity Loans & Lines of Credit
- Credit & Debit Cards
- Online Banking & Bill Payment

We're here to help you with *both*.

For more information on our products and services, stop by our Quincy branch and speak with Margaret Tung!

歡迎光臨

888.828.1690 • 60 McGrath Highway, Quincy • www.bankcanton.com • Member FDIC, Member DIF

Madelene Cheney | Sam Rounseville | Red Hilton | Jeanne King

Happy Thanksgiving from our Family to Yours!

Red Door Real Estate

Sandra Fennelly | Michelle Mastrobattista | Mike Cheney | Sara Little

"Gobble-gobble"

There will be no curbside collection of trash, recycling or yardwaste on
Thursday, November 22 in observance of the
Thanksgiving Day holiday.
Collection for the rest of the week will be delayed by one day.

The DPW Administration building will be closed Thursday and Friday, November 22 and 23.

The DPW rear yard will be **OPEN** to the public on Friday and Saturday
from 7:30 am to 2:30 pm, November 23 and 24, 2012.

CHRISTMAS PARADE POSTER Contest winners (front row, from left): Grade 1-3 category - First Place Peter Boylan, Jr., grade 3, Clifford Marshall School; Third Place Swetha Venkatesen, grade 3, Quincy Catholic Academy; and Second Place Zachary Donaghue, grade 3, Quincy Catholic Academy. Back row (from left) Grade 4-5 category - First Place Darby Boudreau, grade 4, Clifford Marshall School; Third Place Kevin Gallagher, grade 5, Bernazzani School; and Second Place Rochelle Barry, grade 5, Bernazzani School. The winning posters are on display in the front window of The Quincy Sun, 1372 Hancock St., Quincy Center.

Photo Courtesy Quincy Access TV

On Display In Quincy Sun Front Window

Christmas Parade Poster Contest Winners Announced

Quincy Access TV, sponsor of the Quincy Christmas Parade Poster Contest in partnership with the Christmas Festival Committee, announces this year's contest winners.

More than 500 entries were submitted from elementary school students in Quincy.

The winners in Grades 1-3 are:

• First Place - Peter Boylan, Jr., grade 3, Clifford Marshall School.

• Second Place - Zachary Donaghue, grade 3, Quincy Catholic Academy.

• Third Place - Swetha Venkatesen, grade 3, Quincy Catholic Academy.

Winners in Grades 4 and 5 are:

• First place - Darby Boudreau, grade 4, Clifford Marshall School.

• Second place - Rochelle Barry, grade 5, Bernazzani School.

• Third place - Kevin Gallagher, grade 5, Bernazzani School.

The winners in both categories received their awards on the "Christmas Festival" preview show that aired over the week. It will also be broadcast on Quincy Access TV several times throughout the holiday season.

The winners will also ride in a convertible in the 60th annual Christmas Parade Sunday, Nov. 25.

The winning posters are on display in the front window of The Quincy Sun, 1372 Hancock St., throughout the holiday season.

Holiday Gift Guide

The Four's Restaurant

FREE $20 GIFT CARD WHEN YOU PURCHASE $100 IN GIFT CARDS

HAVE A HAPPY HOLIDAY SEASON

15 Cottage Avenue
Quincy • 617-471-4447

certificates available on-line
www.thefours.com

285 Washington Street
Norwell • 781-659-4414

166 Canal Street
Boston • 617-720-4455

Farm Direct Roses
(Assorted Colors while supplies last)
$19.99 per dozen
CLIFFORD'S FLOWERS
1229 Hancock St. 617-479-8884

CHRISTINE'S
DAY SPA & ELECTROLOGY
Gift Certificates Available Online for Men & Women
go to www.quincyspa.com
65 Willard St., Quincy • 617-786-1620

CAPTAIN FISHBONES
SEAFOOD STEAKS AND MORE
332 Victory Road,
Marina Bay, MA 02171
617 471-3511
FREE $25.00 GIFT CARD
for every $100.00 in gift cards purchased
(offer expires 12/25/12)

This year, Give Quincy
a Year Round Christmas Present!
A YEAR'S SUBSCRIPTION TO
The Quincy Sun
$25.00 in Quincy ❄ $30.00 outside Quincy
$38.00 out of state
to order, call 617-471-3100

Continue "The Tradition" with a New "Anderson Bicycle" for Christmas
Save Shipping Costs
Hundreds of Gift Ideas & Stocking Stuffers!!!
Anderson BICYCLE
Bicycles for every age & ability
One stop shop for service, clothing & accessories
380 Washington St. · Quincy
(617) 769-9669 · www.andersonbicycle.com
Please, support your local small businesses this season

Holiday Gift Guide

Ginger Betty's Bakery-where you'll find the sweetest gifts this holiday season!

Let the magic of Christmas come alive as you decorate your own gingerbread house or person while the aroma of gingerbread wafts through the bakery... just like grandma used to make!

Write a holiday letter to a soldier! | f Facebook.com/GingerBettysBakery

Call today! 617-472-4729 | www.gingerbettys.com | 215 Samoset Ave. Quincy

Disney

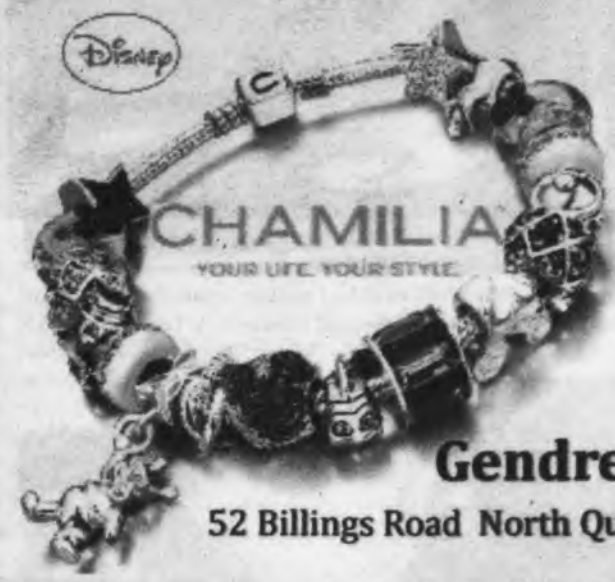

Our exclusive Disney® Collection features everyone's favorite cast of characters, perfect to mix with any Chamilia design.

Joyce & Gendreau Jewelers

52 Billings Road North Quincy 617-328-0084

Quirk's House of Flowers

Thomas Kinkade's Winter Wonder

Make Us a Part of Your Holiday Celebration Now & Throughout the Year!

Monthly Floral Arrangement Gift Packages for 2013: THE PERFECT GIFT THIS HOLIDAY SEASON! Call for Details

The Inn at Bay Pointe's Christmas Gift to you

Purchase a $50 Gift Card for $40

(20% discount)

Inn At Bay Pointe

64 Washington Court, QUINCY • 617-472-3200

Sign Up for FREE coupons, daily specials and more!

for the Holidays!

The Quincy Chamber of Commerce's Shop Local program is a great way to support the local economy and find savings at the same time this holiday season!

Visit TheQuincyChamber.com

1) Click on the Shop Local icon
2) Sign up to receive coupons and daily specials for everything from restaurants, to retail & speciality stores, salons & spas and more!

Quincy Chamber of Commerce

Call us at 617-471-1700 for more information.

1400 Hancock Street, Quincy, MA 02169 | TheQuincyChamber.com

Find us on facebook facebook.com/thequincychamber

Quincy School – Community Partnership and State Street Corporation present

'Tis the Season... Symphony & Song!

Celebrate the sounds of the holiday season with the

Quincy Symphony Orchestra
Quincy Public Schools Combined High School Choral Group
and John Adams Orchestra

Tuesday, December 4, 2012
Quincy High School
Lloyd Hill Performing Arts Center
7:30 P.M.

General Admission: $20.00
Tickets may be purchased at both North Quincy High and Quincy High Schools.

Dinner, Show and VIP Seating: $35.00
A 3 course dinner buffet will be served at President's Café (located in Quincy High School) prior to the evening performance. Dinner seating will begin at 6:00 p.m. Dinner/Show tickets must be purchased at Quincy Public Schools, 159 Burgin Parkway, Quincy, MA 02169 by Tuesday, November 27, 2012. Seating is limited. For additional information please call (617) 984-8751.

'First Lap' Ceremony Celebrates New City Track Opening

ZACKARY CEDRONE, 7, runs a lap around the city's new $1.1 million regulation track and field facility at Faxon Field on the corner of Coddington Street and Southern Artery at Sunday's opening ceremony.
Quincy Sun Photo/Lisa Aimola

PAST AND PRESENT members of the Quincy Track Club gather around director Geoff Hennessy at the opening of the new track Sunday.
Quincy Sun Photo/Lisa Aimola

SCHOOL COMMITTEE MEMBER Kathryn Hubley and her son Nathan Hubley, a student at Wollaston Elementary School, taking an opening lap around the track on opening day.
Photo Courtesy Walter Hubley

SORCHA QUINN (left), age 10 and Daithi Quinn, 7, sport their Quincy Track Club jackets proudly as they listen to Mayor Thomas Koch at the opening of the city's new track Sunday.
Quincy Sun Photo/Lisa Aimola

SCHOOL COMMITTEE AND CITY Councillors join Mayor Thomas Koch (center with scissors) in cutting the ribbon formally opening Quincy's new $1.1 million track and field facility.
Quincy Sun Photo/Lisa Aimola

$250,000 is a lot...

But does *your* bank add a few more zeros?

Most banks insure their customers' deposits through the FDIC, but Bank of Canton knows how important it is to protect you and your money.

We are proud to have **additional deposit insurance** through the DIF that will protect all deposits above the FDIC insurance amount of ***$250,000***.

Since 1934, no depositor has ever lost a penny in a bank insured by both the FDIC and DIF.

By combining FDIC insurance with DIF insurance, our customers can have ***peace of mind*** knowing their money is **safe and secure.**

When you bank with us, all of your deposits are fully insured and fully protected.

MEMBER BANK DIF DEPOSIT INSURANCE SINCE 1934

Each depositor is insured by the FDIC to at least $250,000. All deposits above the FDIC insurance amount are insured by the Depositors Insurance Fund (DIF).

BANK of CANTON

888.828.1690 • 40 Hi Canton Highway Quincy • www.bankcanton.com • Member FDIC, Member DIF

NOW OPEN!!!

BROAD STREET BOTTLES & CANS

24 BROAD ST., QUINCY

(OFF SOUTHERN ARTERY BEHIND POLICE STATION)

ATTENTION QUINCY RESIDENTS

DUE TO THE THANKSGIVING HOLIDAY ON THURSDAY, NOV. 22, 2012, TRASH COLLECTION DELAYS ARE AS FOLLOWS: THURSDAY PICKUPS WILL BE ON FRIDAY & FRIDAY PICKUPS WILL BE ON SATURDAY.

Capitol Waste, Inc.

A Job Well Done

By QUINCY POLICE LT. DAN MINTON

On Sunday, Nov. 11, at approximately 5:50 p.m. Officers' Lauren Lambert and Paul Murphy were dispatched to a West Quincy address on a report of domestic disturbance. While en route to the residence, Dispatcher Michael Bowes updated units that the "911" telephone line was still open and he could hear that the disorder was still in progress. The open line lasted approximately two and a half minutes.

LT. DAN MINTON

Upon arrival, Officer Lambert observed a female wrapped in a blanket running toward her as she exited the cruiser. The female (victim) stated that her boyfriend just beat her up, tried to kill her, and was trashing the apartment. She said that she suffered an injury to her ear and neck as a result of his punches to hear head and from a choke hold against her. She added that her boyfriend was still in the apartment. Officer Lambert requested an ambulance to evaluate her injuries. When asked if the boyfriend had a weapon, the victim stated that he had a knife. She said that no one else was in the apartment and that her roommate left earlier "because she is afraid of him."

Officer Lambert approached the front door of the apartment, which was left wide open as the victim fled for her safety. As Officer Lambert approached the interior, she observed the suspect run up the stairs. The officer ordered the suspect to come out of the apartment numerous times but there was no response. Officer Murphy arrived on scene and the two officers secured the perimeter, waiting for additional back-up officers.

Suddenly, there was a loud crash hat came from the upstairs rooms, followed by the sound of what seemed like water running in the second floor bathroom. Officers' Bruce Tait, Matt Patten and Sergeant Goyette arrived on scene. The officers then cautiously proceeded into the apartment and systematically searched each room for the suspect. After clearing the second floor, the officers climbed the steps to a third floor bedroom and found a full size closet and two small closets.

Officer Murphy and Sergeant Goyette went to the last closet door, which was set in the far corner of the room in a very confined space. Officer Murphy attempted to open the door but couldn't. He could feel someone placing pressure on the other side in an attempt to keep it closed. Believing the suspect to be on the other side of the door, Sergeant Goyette ordered him to come out. The suspect angrily refused and said, "Go ahead shoot me."

The two officers urged the suspect to come out numerous times, then kicked at the door as the suspect attempted to keep the officers out. The officers were able to force their way into the closet, where the suspect was ordered to put his hands behind his back but refused. The two officers struggled with the suspect, who locked his arms under his body, refusing to be handcuffed. Due to the closets cramped space, the officers pulled the suspect into the hallway and handcuffed him. The suspect was transported to the police station for booking.

Officer Lambert interviewed the victim, who said that they had been dating for over a year and lived together for just a few months. The victim said that they spent yesterday afternoon with her family, but then after returning home, the suspect drank a bottle of Jack Daniels and began fighting. The victim told the officer the fight was over her infidelity while he was incarcerated over the summer for violating his probation on drug charges. The victim thought that they were beyond the incident in their relationship and moving forward, but the argument escalated when the suspect pushed her into the closet, causing her to suffer a cut to her left wrist.

Once out of the closet, the victim locked herself in the bedroom because he was drunk and she was afraid. She stated that the suspect kicked a hole in the bottom of her bedroom door in an attempt to gain entry. She added that she did not report the disorder to the Police because he threatened to call her employer and make allegations about her. Throughout the night, the suspect yelled at her and called her derogatory names.

She said he eventually passed out at 4 a.m., but started drinking again when he woke up and then took some pills. The victim stated, "He gets violent when he mixes benzos with alcohol." As the day progressed, the suspect constantly walked into walls, punched himself in the face as he yelled and swore at her. The victim said she packed a bag to stay at her mother's, took the car keys and purse and brought them into the bathroom to take a shower. The suspect knocked violently on the bathroom door demanding she open the door. Moments later, the suspect forced the door open causing damage to the door and the frame.

Once inside the bathroom, the suspect attacked the victim by pushing her backwards into the wall and pulling her by the hair, followed by numerous punches to her head. When the victim fell to the floor, the suspect began chocking her. The victim though she was going to die. She stated, "He never said he was going to kill me but he had this rage and this crazy look in his eyes—that I thought he

Cont'd On Page 25

QUINCY POLICE HOT SPOTS

QUINCY POLICE STATISTICS: NOV. 9 - NOV. 15
ARRESTS: 35
TOTAL CALLS: 1,149
TOTAL STOLEN VEHICLES: 1

FRIDAY, NOV. 9

BREAKING AND ENTERING/ATTEMPT, 8:32 p.m., Edison Park. Dwelling. Through the rear door. Possibly around 8 p.m. this evening.

SATURDAY, NOV. 10

ASSAULT AND BATTERY, 8:52 a.m., Edgemere Road. Party does not want to pursue anything at this time, advised.

LARCENY, 10:31 a.m., South Street. Generator.

BREAKING AND ENTERING/ATTEMPT, 1:44 p.m., Riverbank Road. Dwelling. Came home approximately a half hour ago to find back door and screen damaged. Inside does not look disturbed. Looks like an attempt.

LARCENY, 9:58 p.m., Edgewater Dr. Past. Spoke to caller; caller did not have all the proper information. Will call back.

BREAKING AND ENTERING/PROGRESS, 11:28 p.m., Granite Street. Dwelling. White male, 5'3", broke into the caller's apartment. Black gloves and black hat wearing dark clothes. Came in through the front door; caller yelled at him and chased him out of the apartment.

SUNDAY, NOV. 11

UNARMED ROBBERY, 12:24 a.m., Palmer Street. Past. Asian man calling on 911. Something about incident involving daughter that happened in G-Town at 8:30 p.m. Possibly a theft of cell phone. Could hardly understand what he is saying.

ASSAULT AND BATTERY, 12:57 a.m., Parkingway. Two groups. Fight between two groups; x-ray notified; report filed.

VANDALISM/PROPERTY, 1:20 a.m., Taffrail Road. Language barrier. Caller reports damage to motor vehicle by three unknown youths. Did not appear to any puncture marks in tire. Youths were gone on arrival.

BREAKING AND ENTERING/PAST, 2:59 a.m., Lawrence Street. Dwelling. Caller observed three parties (1) black male taking things from a yellow house across from Lawrence Street. Check house for B&E. Subjects left in a black SUV.

VANDALISM/PROPERTY, 10:01 a.m., Willow Street. 2005 Subaru - entire motor vehicle was keyed.

VANDALISM/PROPERTY, 8:31 p.m., Winter Street. Past. Door damaged. QFD assist able to secure door.

VANDALISM/PROPERTY, 9:01 p.m., Roberts Street. Window. Second time this has happened.

MONDAY, NOV. 12

BREAKING AND ENTERING/PROGRESS, 7:29 a.m., Cottage Avenue. In progress. Caller report the cook is holding one suspect, two others fled in unknown direction. One in custody in the basement. Other two suspects white males, grey hoodies and baseball caps.

VANDALISM/PROPERTY, 1:53 p.m., Ricciuti Drive. Motor vehicle. In first parking lot on right hand side up hill. Just occurred.

BREAKING AND ENTERING/ATTEMPT, 4:06 p.m., Washington Street. Dwelling. Came home to find front door damaged, no one inside.

UNARMED ROBBERY, 5:05 p.m., Hancock Street. Someone grabbed the caller's iPad and ran. Tall black male wearing all black running towards the T Station.

LARCENY, 9:44 p.m., Hancock Street. Black female with a cane grabbed several bags of food and ran out the door. Ran towards Granite Street.

TUESDAY, NOV. 13

VANDALISM/PROPERTY, 3:09 a.m., Copeland Street. Tagging. Possibly gang related.

BREAKING AND ENTERING/PAST, 4:56 a.m., Hancock St. Business. Front door open for almost a minute. Open door, safety pin in door. Break-in through front door. Safe was entered, tray was taken.

VANDALISM/PROPERTY, 9:51 a.m., Quincy Shore Drive. UMSC flag vandalized. Flag replaced.

VANDALISM/PROPERTY, 11:08 a.m., Centre Street. Broken glass door - no suspects.

LARCENY, 12:07 p.m., Centre Street. Money/bank.

LARCENY, 12:35 p.m., Moscow Street. Cat.

BREAKING AND ENTERING/PAST, 1:02 p.m., Quarry Street. Just occurred. Two black males, black jackets, 17-25 years old walking up hill.

LARCENY, 1:40 p.m., Newport Avenue. Pocketbook. Customer had pocketbook stolen approximately 10 minutes ago from store. Manager is checking camera now. Would like to see officer.

BREAKING AND ENTERING/PAST, 2:24 p.m., Lawrence Street. Party in the lobby wants to add information to a report filed on Saturday. Parties advised.

LARCENY, 10:48 p.m., Madison Avenue. Of fare. Boston Cab out front. Fare evasion - suspect was gone on arrival.

WEDNESDAY, NOV. 14

LARCENY/ATTEMPT, 12:10 a.m., Hancock Street. Detail requesting backup in parking lot. Three suspects given trespass notice. Suspect #1 arrested for uttering. Subject was trying to obtain food with a fraudulent gift card.

VANDALISM/PROPERTY, 10:58 a.m., Sea Street. Motor vehicle. Past vandalism - tire was slashed overnight. Two tires were slashed two days ago. Caller is in the rear parking lot of address.

UNARMED ROBBERY, 4:43 p.m., Seaport Drive. Elder abuse. See caller at above for report in bayside unit. Complaint for unarmed robbery.

LARCENY, 5 p.m., Newport Avenue. Pocketbook. Black leather pocketbook, light brown handle, wallet with cash, ATM card, license, happened today around 1:45 p.m. in afternoon.

LARCENY/MOTOR VEHICLE, 5:21 p.m., Dennis F. Ryan Parkway. Possibly stolen. Citizen cannot find his car - unknown if it was towed or stolen.

THURSDAY, NOV. 15

LARCENY, 8:32 a.m., Coddington Street. Cell phone.

LARCENY, 1:38 p.m., Bigelow Street. EBT card. Caller in police lobby claims Stop&Shop has a video. Believes his EBT card was stolen from mail. Between Sept. 18 and Sept. 19 $353.90 was charged to EBT card. Will return with proper statements.

LARCENY, 2:37 p.m., Newport Avenue. Employee. Manager caught employee taking product from restaurant.

LARCENY, 4:54 p.m., Arthur Avenue. Computer scam - eBay scam.

LARCENY, 5:38 p.m., Franklin Street. Two black males just left after flim flamming employee out of $50. One had jean jacket on, she thinks they left on foot, unknown direction.

❑

STOLEN MOTOR VEHICLES: Ryan Parkway.

❑

CAR BREAKS: Manet Avenue, Virginia Road, Joseph Street, 900 and 1000 block of Southern Artery, Narragansett Road, Hollis Avenue, Bellevue Road, Richard Street, Braintree Avenue, Pleasant Street, Parke Avenue.

❑

BREAKS AND ATTEMPTED BREAKS: Edison Park, Riverbank Road, 175 Centre St., 300 block of Granite St., Lawrence Street, 200 block of Washington Street, Cottage Avenue.

If you have information on the above crimes, drug activity or any crime, please call the **Quincy Police Detective Bureau at 617-745-5764 or** log onto the following website: http://tinyurl.com/ytf6td.

To report suspicious drug activity, call the **Drug Hot-Line at 617-745-5730**. You will not be required to identify yourself, but it could help. To make an appointment to view the **Registered Sex Offenders** book, call **Detective James Dentremont at 617-745-5755**.

To contact the **Crime Prevention Officer** for tips or comments, my direct line is **617-745-5719**. My e-mail address is dminton@ci.quincy.ma.us -- *Lt. Dan Minton*

Entries in the Quincy Police Hot Spots are compiled and submitted by the Quincy Police Department.

They are published by *The Quincy Sun* as a public service to make local residents more aware of any crime activity in their neighborhood. Questions concerning the Hot Spots list should be directed to Crime Prevention Officer Lt. Dan Minton, 617-745-5719.

OBITUARIES

Diane V. Hennessey, 72
Retired Stop & Shop Executive Secretary

A funeral service for Diane V. (Stone) Hennessey, 72, of Quincy was celebrated Nov. 17 at Keohane Funeral Home, Quincy.

Mrs. Hennessey died Nov. 8.

Mrs. Hennessey worked for the Stop & Shop Company, retiring as an Executive Secretary. She was blessed to have had so many close friends at Hancock Court and took great pleasure in organizing social events to include their BINGO program.

Beloved wife of the late Owen Hennessey. Loving mother of Linda Shaughnessy of Dorchester and Bill Hennessey and his wife Debbie of Dorchester. Cherished grandmother of Keri Shaughnessy of Waltham, James Lunnin and Dan Hennessey, both of Dorchester.

DIANE V. HENNESSEY

Longtime best friend of Maureen Hart of Weymouth. Also survived by several brothers and sisters.

Visiting hours are 4-8 p.m. tomorrow (Friday) at the funeral home.

Memorial donations may be made to the Dana Farber Cancer Institute, P.O. Box 849168, Boston, MA 02284.

Vincent P. Sullivan
Owned Sullivan's Corner Antiques

A funeral Mass for Vincent Paul Sullivan of Quincy was celebrated Nov. 15 at St. Ann Church, Quincy.

Mr. Sullivan died Nov. 12.

He was a retired administrator in the Quincy Public Schools and former owner of Sullivan's Corner Antiques, Quincy.

Beloved husband of Jane (Shea) Sullivan. Loving father of Jennifer Sulewski and husband Steven of Newton and Maureen Sullivan of PA. Devoted grandfather of Anna Sulewski. Cherished brother of Marie Knudsen of FL, Mildred Bonnyman of Hingham, and the late Claire Roberge. Also survived by many cousins, nieces, and nephews.

Funeral arrangements were made by Lydon Chapel for Funerals, 644 Hancock St., Quincy.

Memorial donations may be made in Vincent's memory to the Quincy Retired Teachers Scholarship Fund, 590 Hancock Street, Quincy, MA 02170.

A Better Value For Quincy Families

At Deware Funeral Home, we are proud to offer more value and superior service to Quincy families. A full service traditional funeral is **$5,995* with no hidden costs.** The price includes:

Funeral Ceremony • Visitation • Casket

At Deware Funeral Home, we put the needs of our customer first. We also offer a Simple Burial Plan for $3,395.

With Deware Funeral Home, you can trust us to provide the compassionate care you expect at an exceptional value, backed by a 100% service guarantee.

Exclusive provider of Dignity Memorial® benefits.

Deware Funeral Home

576 Hancock Street | Quincy, MA 02170 | 617-472-1137

Dignity

For more information visit
www.dewarefuneralhome.com

*$5,995 plan includes basic services of funeral director and staff, embalming and preparation, visitation, funeral ceremony, transportation to place of disposition, 20-gauge metal casket, website announcement, and memorial stationery package (a register book, 100 thank you cards, 100 prayer cards).

A Service Family Affiliate of AFFS and Service Corporation International, 206 Winter Street, Fall River, MA 02720. (508) 676-2454.

John F. Regan, Sr.
National Service Officer For DAV

A Mass of Christian Burial for John F. Regan, Sr. of Quincy was celebrated Nov. 13 at Sacred Heart Church.

Mr. Regan died Nov. 9.

He was a graduate of Boston College High School and Saint Bonaventure University. He served two tours in the Republic of Vietnam in the 4th Infantry Division in the Central Highlands, and later with the Riverine Patrol and the 9th Infantry Division in the Mekong Delta. His awards include the Bronze Star, with two Oak Leaf Clusters, as well as the Air Medal and Meritorious Service Medal.

Mr. Regan was a National Service Officer for the Disabled American Veterans (DAV) from 1973-1997, serving in the Washington DC Service Office and the Boston Regional Office. He also served as the DAV Massachusetts State Commander from 1997-1998. One of his many honors as a National Service Officer, he received the "Man of the Year" award from the Congressional Medal of Honor Society. Lastly, he was a life

JOHN F. REGAN, SR.

long Patriots fan and season ticket holder.

Beloved husband of Mary Pat (Riseling) Regan. Devoted father of Tricia Regan Rullo and her husband Paul, Kathleen Regan, and John F. Regan, Jr. and his wife Catherine. Grandfather of Kelly and Mary Regan, and Patrick Ferris. Brother of James P. Regan and the late Daniel Regan, and Mary Regan. He is also survived by an abundance of nieces and nephews.

Funeral arrangements were made by Dolan Funeral Home, Dorchester.

Interment was in Massachusetts National Cemetery, Bourne.

Memorial donations may be made to a veterans organization of choice.

Virginia A. Connors, 89
Worked For Boston Licensing Department

A funeral Mass for Virginia A. (Griffin) Connors, 89, of Quincy was celebrated Nov. 16 at St. John the Baptist Church, Quincy.

Mrs. Connors died Nov. 12.

Born on Nov. 26, 1922 in Boston to Peter and Bridget (Clancy) Griffin. She graduated from St. Patrick's High School in Roxbury and worked for the City of Boston's Licensing Department from 1973 until she retired in 1988. She was a caring and devoted daughter, sister, mother, grandmother, great grandmother and dear friend. She was a source of support for those around her; a role model of faith and strength. She will be missed by all those who were blessed to have known her.

Wife of the late Paul C. Connors, BFD. Mother of Paula Cardinal and her husband Mike of Pembroke, Charles Connors and his wife Gini of Milton, Richard Connors and his wife Gina of Bridgewater, Janet Hines and her husband

VIRGINIA A. CONNORS

Steve of Marshfield and Tricia Vigeant and her late husband Ed of Whitman. Cherished grandmother of 15 grandchildren and eight great-grandchildren. Sister of the late Dorothy Johanson, Irene Stevens, Marge Conlon and, Gerard and Robert Griffin.

Funeral arrangements made by Keohane Funeral Home, 785 Hancock St., Quincy.

Interment was in St. Joseph's Cemetery, West Roxbury.

Memorial donations may be made to JDRF, 26 Broadway, 14th Floor, New York, NY 10004.

Honor Your Loved One's Memory With Flowers

cliffords.com

1.800.441.8884

Phillip W. Nimeskern, 82
Electronics Technician For FAA

A Mass of Christian Burial for Phillip William Nimeskern, 82, was celebrated Nov. 13 at St. Mary's Church, Quincy.

Mr. Nimeskern died Nov. 7.

The son of the late George and May Nimeskern, he was a lifelong resident of Quincy. During the Korean conflict, he served in the US Army. After leaving the Army, he worked as an electronics technician for the Federal Aviation Agency and was Sector Chief in charge of the Winthrop Radar Site.

After retirement, he taught avionics at Wentworth Institute of Technology for several years. He volunteered as a member of Project RE-SEED, mentoring science in the Quincy Public Schools. He was an avid fisherman who could fillet a minnow if a grandchild had caught it and a passionate reader interested in science and many other subjects.

He was an active member of St. Mary's Church, West Quincy. He was active as a Boy Scout leader and was Cub Master for Pack 30 and Scout Master for Troop 32. He was a member of the American Legion, Cyril P. Morrisette Post #294.

Husband of 60 years to Jeanne (Otis) Nimeskern. Also survived by his sister, Betty Nimeskern of

PHILLIP W. NIMESKERN

Springfield. His beloved children are Patricia and her husband Jerry Gager of MD, Phillip Nimeskern and his wife Lynn Noel of Waltham, Kathryn O'Neill and Tim Wong of Marlborough, Beth and her husband David Rossi of Pepperell, and Debra and her husband James Silva of Wareham. His beloved grandchildren are Michael Gager of MD, William and his wife Katherine Gager of MD, Jeanette and her husband Matthew Stair of MD, James Rossi of Allston, Patrick Rossi of ID and Kaitlyn Rossi of Pepperell. Also survived by many nieces and nephews.

Funeral arrangements were made by Dolan Funeral Home, Milton.

Interment was in Massachusetts National Cemetery, Bourne.

Memorial donations may be made to St. Mary's Church, 95 Crescent St., Quincy, MA 02169.

Mary B. McCarthy
Retired Assembler For Gillette

A funeral Mass for Mary B. (Brosnan) McCarthy of Braintree and formerly of Quincy was celebrated Nov. 17 at St. Ann Church, Quincy.

Mrs. McCarthy died Nov. 12.

Born in Rossanean, Currow, Killarney, County Kerry, Ireland, she had lived in Quincy for many years before moving to Braintree. She worked for 25 years as an assembler for Gillette Company. She enjoyed Irish Set dancing, her many trips to Ireland, and playing camogie.

She was a member of Ceol Traidisiunta na h-Eireann in Watertown. She loved being with her family and her grandchildren and will be sorely missed by all those who had the pleasure of knowing her.

Beloved wife of Timothy McCarthy. Loving mother of Paul McCarthy and his wife Janet of Hull, Maureen Ayers and her husband state Rep. Bruce Ayers of Quincy, and Tara Curry and her husband Sean of Milton. Special and most beloved

MARY B. McCARTHY

sister of Bridget McCarthy and her husband Richard of Kingston, Thomas Brosnan of Ireland, and the late Edward and Eugene Brosnan. Grammy and Gee Gee to Jennifer, Erin, Katie, Casey, Brendah, Jessica, Bridget, Richard, Laura, and Kelly. Great-grandmother of Jayden, Mya, and Xavier. Also survived by many nieces and nephews.

Funeral arrangements were made by Keohane Funeral Home, 785 Hancock St., Quincy.

Interment was in Milton Cemetery.

Memorial donations may be made to Dana Farber Cancer Institute, 44 Binney St., Boston, MA 02215.

Frances Kyller, 97

Worked At The Former Long Island Hospital

FRANCES KYLLER

A funeral for Frances (Gould) Kyller, 97, of Quincy was held Nov. 16 at Hamel, Wickens & Troupe Funeral Home, 26 Adams St., Quincy.

Mrs. Kyller died Nov. 11 after a period of failing health.

Born in Sharon, she was a life-long Quincy resident. She retired from the City of Boston where she had worked at the former Long Island Hospital. She enjoyed reading and sports. She especially liked to travel and had taken many vacations and cruises over the years.

Wife of the late Wesley E. Kyller. Mother of James Kyller of Braintree, Lynda McNeill of Quincy, and Sandy Cimino and her husband Matt of Weymouth. Sister of Anne Campitelli of Quincy and Lillian Barrett of Kingston. Mother of the late Brenda Smith and sister of the late Thomas Gould. Also survived by nine grandchildren, 13 great-grandchildren, many nieces, nephews, and friends including Laura Fitzgerald.

Interment was private.

Memorial donations may be made to Pancreatic Cancer Action Network, 1500 Rosecrans Ave., Suite 200, Manhattan Beach, CA 90266 or online at pancan.org.

Jean N. Smith, 85

Banquet Waitress For Local 26

JEAN N. SMITH

A funeral Mass for Jean N. (Finch) Smith, 85, of Hingham and formerly Quincy was celebrated Nov. 14 at St. Albert the Great Church, Weymouth.

Mrs. Smith died Nov. 11.

She grew up in both Littleton and South Boston and later lived in Weymouth for 37 years before moving to Quincy. She worked as a banquet waitress for Local 26 for over 30 years. In the early 60s Jean was an active advocate for women's rights and union memberships, traveling to Washington D.C. to lobby for them. She was an avid reader and loved to travel and also loved to play scrabble and spend time with her family.

Beloved wife of the late George R. Smith. Devoted mother of John J. Smith and his wife Joanne of Weymouth, Alice H. Bos and her husband Alfred of Hingham, and Jean N. Menice and her husband Paul of ME. Loving sister of the late Gilbert Sonny Finch. Cherished grandmother of Jonathan, Joseph, and Victoria Smith and Molly, Joseph and Nicholas Menice.

Funeral arrangements were made by McDonald Funeral Home, Weymouth.

Interment was in Massachusetts National Cemetery, Bourne.

Memorial donations may be made to the Alzheimer's Assn., MA Chapter, 480 Pleasant St., Watertown, MA 02472

Robert T. Smith, 77

Machinist

ROBERT T. SMITH

A funeral service for Robert Thomas Smith, 77, of North Attleboro and formerly Quincy was held Nov. 16 at Dyer-Lake Funeral Home, North Attleboro.

Mr. Smith died Nov. 11.

Born in Boston, Massachusetts on June 28, 1935, he was a son of the late Henry and Irene F. (Burke) McCarthy.

He resided in North Attleboro for the past 11 years having moved to the community from Quincy where he had resided his entire life.

Mr. Smith was employed as a machinist for various companies including Electrofix in Plainville.

In earlier years he enjoyed candlepin bowling and camping with his family at places including Canoe River in Mansfield and the former KOA in Wrentham. Always the jokester, Mr. Smith enjoyed reading joke books, sharing jokes with others and making up his own jokes.

Loving father of Sandra H. Grace and her husband John H. Grace of North Attleboro, Beverly-Ann Gagliard-Lowe of North Attleboro, and Vicki L. Smith of North Attleboro, and the late Robert T. Smith, Jr. Grandfather of Renee Steinberg and her husband John Steinberg of Rockland, Kelly A. Grace of North Attleboro, Robert P. Gagliard of Roslindale, Matthew J. Grace of North Attleboro, Andrea M. Smith of RI, Sarah M. Englehart of FL, Michael S. Englehart, Jr. of FL, and Robert T. Smith-Englehart of FL. Brother of Paul Smith and his wife Mary-Ann Smith of Quincy, Irene Keenan and her husband John Keenan of Quincy and the late James Smith, George Smith, John "Jack" Smith, Rita Frowley, and Dennis McCarthy. Also survived by several nieces, nephews and extended family members.

Interment was private.

Memorial donations may be made to the Community VNA, 10 Emory Street, Attleboro, MA 02703.

Scott E. Perakslis, 42

SCOTT E. PERAKSLIS

A funeral service for Scott E. Perakslis, 42, of Quincy was held Nov. 17 at Sullivan Funeral Home, Hanover.

Mr. Perakslis died Nov. 10.

Born in Weymouth he was the son of the late Stephen Perakslis and is survived by his mother Elaine (Frazier) Perakslis Wheaton and her husband Randy of SC. He was raised and educated in Pembroke, attended Eastern Nazarene College and was an administrator in the finance industry.

He enjoyed cooking, fishing, and laughing.

Loving father of Paul Perakslis of Halifax. Brother of Mark S. Perakslis and his wife Christine of Franklin.

Interment was in Central Cemetery, Halifax.

Donations may be made to Teen Challenge, 1315 Main St., Brockton, MA 02301.

Patrick M. Reagan, Esq., 55

Attorney, Law Partner At Boston Firm

PATRICK M. REAGAN

A funeral Mass for Patrick M. Reagan, Esq., 55, of Quincy was celebrated Nov. 17 at St. Francis of Assisi Church, Braintree.

Mr. Reagan died Nov. 12.

He was born in Fall River, and raised and educated in Fall River Schools. He was a member of Durfee High School's class of 1975. He graduated from Harvard in 1979 and from Columbia University Law School in 1983.

He lived in Quincy for the past seven years after living in Braintree for 14 years.

Mr. Reagan was an attorney for over 25 years and began his career at the former Hale & Dorr firm in Boston. He later worked for the former Bank of New England and in the late 1990s became a partner at Looney, Cohen, Reagan & Aisenberg in Boston.

He enjoyed listening to music and was a devoted father.

Former husband of Kathleen A. (Crowley) Reagan of Braintree. Devoted father of Margaret Jane Reagan, Elizabeth Anne Reagan, and Mary Catherine Reagan, all of Braintree. Beloved son of the late Gerald and Delima (Cartin) Reagan. Brother of Jeffrey Reagan of Fall River and uncle of Katie Reagan.

Funeral arrangements were made by Sweeney Brothers Home for Funerals, 1 Independence Ave., Quincy.

Interment was private.

Other Obituaries on Page 25 and Online at www.thequincysun.com

Lucille G. George, 80

Bank Teller

LUCILLE G. GEORGE

A funeral service for Lucille G. (Moses) George, 80, of Quincy was held Nov. 15 at St. George Antiochian Orthodox Church, West Roxbury.

Mrs. George died Nov. 11 at Quincy Medical Center after a long illness.

Born on Feb. 22, 1932 in Boston's South End, she was the loving daughter of the late George and Clara (Farah) Moses. She graduated from Girls High School of Boston and worked as a bank teller in Boston's South End for over 13 years.

Residing in Quincy after her marriage, Mrs. George worked in food service for the City of Quincy for 32 years. The last 10 of those years she was cafeteria manager at North Quincy High; there she was revered by faculty, students, and many employees.

Beloved wife of the late Arthur K. George. Loving mother of Yvonne George of Quincy and Diane Sitkowski and her husband Dennis of Quincy. Dear sister of Effie Michael of Duxbury and the late Dorothy Joseph, Lily Mazares, George Moses, John Moses, and Nicholas Moses. Also survived by many nieces, nephews, great-nieces, great-nephews, great-great-nieces, and great-great-nephews.

Funeral arrangements were made by Bolea-Buonfiglio Funeral Home, 116 Franklin St., Quincy.

Interment was in Pine Hill Cemetery, Quincy.

QCAP Receives Food Grant

Quincy Community Action Programs, Inc., has received a grant from Project Bread to assist its emergency food program.

QCAP was one of 430 food programs in 125 communities to share in Project Bread's $986,400 in grants.

The grants support food pantries, schools, farms, food banks, food salvage prorrams and community organizations providing innovative fresh and local forms of hunger relief.

In Loving Memory of Carl "Gus" Soderstrom Jr.

2nd Anniversary

Nov. 18, 2010 – Nov. 18, 2012

You are gone but not forgotten. You will live in our hearts forever.

Sadly missed, Love, Betty, Debbie, Robin, Holly, Amy, Richie, Nicholas, Joey

I just don't know what to do...

When a death happens, *nobody really does...* So one of the best things *anybody* can do is put some plans together ahead of time.

John Keohane

Some even set up a payment plan, too. At Keohane Funeral and Cremation Service we've helped countless people with it. Then they're not guessing anymore– *they know what to do.*

785 Hancock Street
Quincy

333 Hancock Street
North Quincy

21 Emerald Street
Hingham

Keohane
FUNERAL & CREMATION SERVICE

www.Keohane.com
1-800-KEOHANE

RELIGION

First Baptist Church

"Hanging of the Greens" will be the topic of Pastor C. Michael Cunningham's sermon at Sunday's 10:30 a.m. worship service, First Baptist Church of Wollaston, 81 Prospect Ave.

All are welcome.

Seasonal greens will be placed throughout the sanctuary during the reading of selected scripture passages.

Serving the church will be Greeters Elizabeth Eaton and Beverly Moulton and Scripture Reader Jan Burton.

Following the service, a fellowship cofee hour will be held in the chapel.

Adult Bible Class is held Sundays at 9:30 a.m. in the chapel.

The annual church fair – "Let It Snow" – will be held Friday, Dec. 7, 5 to 8 p.m. and Saturday, Dec. 8, 9 a.m. to 2 p.m.

The church is handicapped accessible.

Craft Fair At Covenant Church

The Covenant Church of Quincy, 315 Whitwell St., will hold a Holiday Craft Fair Saturday, Nov. 24 from 10 a.m. to 3 p.m.

The fair will feature both international and local crafts including Christmas ornaments and cards, hand crafted jewelry and hand painted items. There will also be purses made in Thailand, and silk scarves made in Loas by women who run their own microbusinesses which the church has helped to establish.

Table proceeds will help the church sponsor one child for one year through Covenant Kids Congo, a program of their denomination, The Evangelical Covenant Church. Call 617-479-5728 for more information.

First Church Of Squantum

The Saturday morning Men's Breakfast at First Church of Squantum, 164 Bellevue Rd. is held at 8 a.m. in the church parlor.

Fiber Arts has resumed weekly meetings on Tuesday mornings at 9:30 a.m. All are welcome.

The Book Club meets in the church parlor on the first Tuesday of each month at 7 p.m. to discuss a book that has been selected by the Book Club members.

All are welcome to participate.

Living Nativity Dec. 2 At Houghs Neck Church

Local residents will have an opportunity to experience the Christmas story up close, when Houghs Neck Congregational Church presents a free Living Nativity program Sunday, Dec. 2 at 5:30 p.m.

To be held on the church grounds at 310 Manet Ave. immediately following the 5 p.m. Tree Lighting Ceremony at the Sea Street fire station, the Living Nativity will feature local residents, children and live animals in a series of tableaux depicting famous scenes from the story of Jesus' birth. Attendees will move from scene to scene, as narrators recount the Christmas story.

Following the program, refreshments will be served in the church's M. Alicia Corea Fellowship Hall.

Quincy Point Church

St. Andrew's Sunday will be celebrated Nov. 25th during 10 a.m. worship at Quincy Point Congregational Church, 444 Washington St.

Chris Mendez will be deacon of the day.

The Rev. Ann G. Suzedell's sermon is titled, "Fisherman Saint."

All are welcome to attend Fellowship hour in the Social hall, complete with coffee and light refreshments.

Tree of Joy Tags are also available Sunday. Come take a tag to help families in need at Interfaith Social Services and Project Access. Unwrapped purchased items are due back on Dec. 9th.

Entertainment Books on sale again for $35 a piece. All proceeds will benefit the QPCC elevator fund.

There are many more ways to save now. Downloading the free entertainment membership coupon app on your mobile device, like on Facebook , follow on Twitter, or subscribe to RSS feeds for coupon updates.

Contact Betty DeCristofaro at 617-472-1265 or call the Church Office at 617-773-6424.

Bethany Church

Bethany Congregational Church, Quincy Center will have Sunday Worship Service (First Sunday of Advent) and Sunday School at 10 a.m.

The Rev. Gary W. Smothers will conduct the service and preach a sermon entitled "Hearts Touched By God."

Fellowship with light refreshments will follow the worship service. All are welcome to attend Bethany Church Worship Services and its numerous group activities. Bethany has a Youth Group, a Men's Group, an Outreach Mission Group doing various charity works and a Friday morning Bible Study Class.

A craft fair will be held at Bethany Church Saturday, Dec. 1 from 9 a.m. to 3 p.m. There will be homemade Christmas gifts as well as several food tables and a luncheon menu.

Yuletide Craft Fair Dec. 1 At Community United Methodist

Quincy Community United Methodist Church, 40 Beale St., Wollaston, will hold its annual Yuletide Craft Fair Saturday, Dec. 1 from 9 a.m. to 3 p.m.

Over 15 vendors will offer a variety of items, including jewelry, hand knitted and hand crocheted items, body scrubs and lotions, wreaths, Christmas decorations, watercolors, and fused glass, plus much, much more. In addition, a homemade luncheon will be available.

The building is handicapped accessible at the front doors nearest the flagpole.

For more information call the church office at 617-773-3319.

Houghs Neck Congregational

Houghs Neck Congregational Church, 310 Manet Ave., Quincy, will hold Sunday worship at 10 a.m.

All are welcome to attend.

Pastor John Castricum will preach the sermon "Conflict Management."

Martha Chase and Bryan Logue will serve for the Diaconate, and a fellowship coffee hour will follow the service.

Quincy Religion Directory

SERVICES & ACTIVITIES

Catholic

St. Mary's Church
95 Crescent St., Quincy • 617-773-0120
Masses
Saturday, 4pm, Sunday 7, 9:30 & 11:30am, Weekdays 9am
Handicapped Accessible
New Members Welcome!

ST. AGATHA CHURCH MILTON-QUINCY
432 Adams Street
Milton, MA 02186 • 617-698-2439
Schedule of Masses:
Saturday: 4:30PM
Sunday: 7:30AM, 9:00AM (Family Mass), 10:30AM, 12 NOON, 5:00PM
Weekday Masses: 7:00 & 9:00AM
Reconciliation 3:45PM-4:15pm on Saturdays, other times by appointment
Handicapped Accessible, handicapped parking, elevator to Upper/Lower Churches ~ *Air-Conditioned*

St. John The Baptist
ROMAN CATHOLIC CHURCH
44 School St., Quincy
617-773-1021
Weekend Mass Schedule
Saturday, 4:00 PM
Sunday 7:30, 9:00, 11:00 AM
Sunday night 5:30 PM
Weekday Masses
Monday - Saturday 8:00 AM
Latin Mass
1st & 3rd Wednesdays
(Lower Chapel) 7:00 AM
Confessions
Wed. 8:30 – 9:00 AM
Sat. 2:30 – 3:30 PM
Handicapped Accessible

Salvationist

THE SALVATION ARMY
6 Baxter St., Quincy • 617-472-2345
9:45 CHRISTIAN EDUCATION
11AM WORSHIP SERVICE
BRASS BAND MUSIC
7PM TUES WOMEN'S FELLOWSHIP
6:45PM WEDS. BIBLE STUDY

Catholic

Sacred Heart Church
"A Roman Catholic Community walking together in Faith, Worship, Education and Service"
386 Hancock St., North Quincy, MA 02171
(617) 328-8666
Sunday Masses
4pm (Sat.) 7:45am, 9am (Family Liturgy)
10:30am (with Choir) and 5pm
Weekday Masses
Mon.-Fri. 7am and 9am, Sat. 9am
Handicapped Accessible
Confessions
Sat. 3-3:45pm in Saint Joseph Oratory

St. Joseph's Church
550 Washington Street
Quincy, MA 02169
617-472-6321
SUNDAY MASSES:
4 p.m. (On Saturday)
8:30 a.m. and 10:30 a.m.
Weekday Masses 9am
CONFESSIONS: Saturday, 3:00-3:30 pm
Handicapped accessible & Handicapped parking, side entrance air conditioned

Saint Ann's Church
757 Hancock St., Wollaston
617-479-5400
Pastor: Rev. John J. Ronaghan
Weekend Mass Schedule:
Saturday 4:00 PM
Sunday 7:00, 9:00, 11:30AM
Daily Masses: 9:00 AM

Methodist

QUINCY COMMUNITY UNITED METHODIST CHURCH
40 Beale St., Wollaston
617-773-3319
10:30 AM Sunday Worship
Rev. Dr. Susan Jarek-Glidden, Pastor

Congregational

HOUGH'S NECK CONGREGATIONAL CHURCH
310 Manet Avenue
617-479-8778
www.hncong.org
Sunday Service at 10AM
'Conflict Management'
All are welcome to attend
FELLOWSHIP COFFEE HOUR FOLLOWING SERVICE

BETHANY CONGREGATIONAL CHURCH
Spear & Coddington Streets
Quincy Center, 617-479-7300
WWW.QUINCYBETHANYCHURCH.ORG
Sunday Nov. 25
Sunday Worship First Sunday of Advent, Sunday School at 10AM.
The Rev. Gary W. Smothers will preach the sermon
'Hearts Touched By God'
Child Care Available
ALL ARE WELCOME!
Fellowship Time in Allen Parlor

Congregational

Wollaston
Congregational Church
United Church of Christ
48 Winthrop Avenue
Quincy, Massachusetts
Sunday Worship at 10 a.m.
Rev. Dr. Mary Louise Gifford
Office: 617-773-7432 www.wollycong.org

UNION CONGREGATIONAL
Beach St. & Rawson Rd., Wollaston
(617)479-6661
Rev. John Swanson, Pastor
Sunday Worship Service 10 AM

QUINCY POINT CONGREGATIONAL CHURCH
444 Washington St . • 617-773-6424
Worship and Church School 10 am
Rev. Ann Suzedell, Pastor
email: office@quincypointcong.org

To Advertise in this Directory, Call 617-471-3100

Christian Science

First Church of Christ, Scientist
16 Beale Street, Quincy
.617-472-0055
Sunday Services and Sunday School 10:30 a.m.
Wednesday Evening Meetings – where testimonies of healing are shared 7:30 p.m.
ALL ARE WELCOME!

Catholic Community

Dignity BOSTON
Gay, Lesbian, Bisexual, Transgender
CATHOLICS
Our families, friends And allies
Liturgy & social hour: Sundays, 5:30 PM
St. John the Evangelist Church
35 Bowdoin St., Beacon Hill, Boston
617-421-1915
www.dignityboston.org

Nazarene

Wollaston
Church of the Nazarene
Sunday Worship
8:30 AM Liturgical Worship
9:45 AM Sunday School
11:00 AM Celebration Worship
Kevin C. Dunlop, Lead Pastor
Phil Nase, Youth & Small Groups Pastor
Jake Chastain, Music & Campus Pastor
Bev Kauther, Children's Pastor
Don Reed, Visitation Pastor
37 E. Elm Ave., Wollaston
617.472.5669
E-mail: office@wconaz.org
www.wconaz.org

HOPE LOVE PEACE JOY

Doris A. Randolph Lyon, 90

Retired South Shore Bank Employee

A funeral service for Doris A. (Barnwell) Randolph Lyon, 90, of Quincy, formerly of Braintree, a former employee at South Shore Bank and a veteran of the Canadian Army during WWII, will be held today (Wednesday) at 11:15 a.m. at the Keohane Funeral Home, 785 Hancock St., Quincy.

Mrs. Randolph Lyon died Nov. 15.

She was the wife of the late John B. Randolph and the late William F. Lyon, Jr.

Loving mother of Susan E. Randolph-Frey and husband Dr. David J. Frey of Wakefield, Robert A. Randolph and wife Valerie of Lothian, MD, and Bradley Randolph and wife Cheryl of Randolph. Devoted grandmother of Christine Randolph of Newton, Julie Randolph and Emily Randolph both of Lothian, MD. Sister of George Barnwell and wife Lillian; Robert Barnwell and wife Barbara, all of Ontario, Canada, and

DORIS A. RANDOLPH LYON

the late Helen Pugh.

She was a member of the AARP and the Antique Auto Club of America. She volunteered at the Braintree Council on Aging. She was an artist and an enthusiastic advocate for animals.

Visiting hours are today (Wednesday) from 10:30 to 11:15 a.m. prior to her funeral service.

Burial will be in Mount Wollaston Cemetery.

Memorial donations may be made to the Alzheimers Assn., MA Chapter, 311 Arsenal St., Watertown, MA 02472.

Marian J. Nartowt

A funeral Mass for Marian J. (Page) Nartowt of Weymouth, formerly of Quincy, was celebrated Monday in Sacred Heart Church.

Mrs. Nartowt died Nov. 15.

Loving mother of Melissa Nartowt of Whitman and Jason Nartowt of Weymouth.

Beloved daughter of Ruth (Shea) Page of Quincy and the late Frederick Page. Devoted sister of Nancy Cummings of Quincy, John Page of Medway, James Page of Quincy, Edward Page of Bridgewater and the late Robert Page.

Grandmother of Ashley and Scott Nartowt.

MARIAN J. NARTOWT

Burial was in St. Joseph's Cemetery, West Roxbury.

Funeral arrangements were made by the Keohane Funeral Home, 785 Hancock St., Quincy.

Memorial donations may be made to Dana Farber Cancer Institute, P.O. Box 849168, Boston, MA 02284.

Mary E. Alden

A funeral Mass for Mary E. (Reed) Alden of Quincy was celebrated Monday at St. Ann's Church, Quincy.

Mrs. Reed died Nov. 15.

Daughter of the late Charles and Louise Reed. Niece of Sr. James Messenger of Sisters of Charity in Wellesley. Loving sister of Sandra McCracken of Whitman, Bernice Mandaville of Westboro, Ronald Reed of Weymouth, Charles Reed and his wife Carol of NH Timothy Reed and his wife Jean of NH, William Reed of AZ, James Reed and Paul Reed both of Abington, Judith Reed of Brockton, Richard, Robert , and Donna Reed all of Quincy, Charlene Reed and her boyfriend, John Heinonen of Stoughton, and the late Peter Reed. Aunt and best friend to Paula Reed and Nana to Peter Reed. Also survived

MARY E. ALDEN

by many nieces, nephews, cousins and friends.

Funeral arrangements were made by Keohane Funeral, 785 Hancock St., Quincy.

Interment was private.

Memorial donations may be made to Dana Farber Cancer Institute, 450 Brookline Avenue, Boston, MA 02215 or to Hospice of the North Shore and Greater Boston, 70 Walnut Street, Suite 301, Wellesley, MA 02481

John E. Battista, 94

Structural Engineer, World War II Veteran

A funeral Mass for John E. Battista, 94, of Plano, TX and formerly Quincy will be celebrated at 11:30 a.m. Nov. 29 at St. John the Baptist Church, Quincy.

Mr. Battista died Nov. 16.

He was born in Quincy, raised and educated in Quincy schools and graduating from Quincy High School in 1935. He lived in Quincy for entire life before moving to Plano two years ago.

He was a World War II veteran having served as a Sergeant in the U.S. Army in the European African-Middle Eastern Campaign as a member of the Blue Devils 88th Infantry Division. After the war, he graduated from Northeastern University, Class of 1953.

Mr. Battista was a structural engineer for thirty years and retired in 1986. He worked twenty-five years with the Waghorne & Brown Company and also with the Campdresser & McGee Company and the Charles T. Main Company.

He enjoyed gardening and playing the bass fiddle and violin with various dance bands and orchestras.

Loving son of the late Ernest and Gaetana Cacicia Battista. Beloved husband of 58 years of the late Lena K. (Grimm) Battista. Devoted father of his son Charles Battista and daughter in law, Gail Chilenski Battista of TX. Grandfather of, MU1 Gregory Battista, USN, of MD and Christopher Battista of TX. Brother of Albert Battista and Maurice Battista both of Quincy, the late A. Harry Battista and the late Edward Battista.

JOHN E. BATTISTA

Visiting hours will be 10-11 a.m. Nov. 29 at Sweeney Brothers Home for Funerals, 1 Independence Ave., Quincy. A funeral will be held there at 11 a.m. prior to the Mass.

Interment with Military Honors will be at Blue Hill Cemetery, Braintree.

Memorial donations may be made to the American Kidney Fund, 11921 Rockville Pike, Suite 300, Rockville, MD 20852.

A Job Well Done

Cont'd From Page 21

thought he was going to kill me."

When the suspect eventually released his grip, she ran to her room, grabbed her cell phone and called "911." She stated that even when she was on the phone with the police he continued to assault her. She said that the suspect took the phone from her to prevent her from talking to the Police Dispatcher. At this time, she took the blanket off her bed because she was naked and ran down the stairs and then outside to await the arrival of the Police. As she ran down the stairs, the suspect picked up a large elephant statue and threw it down the stairs, narrowly missing her.

The victim was transported to Quincy Medical Center by Fallon Ambulance, where she was examined by a physician. It was determined that the victim suffered a puncture to her left ear drum as well as several bruises, scrapes and cuts. Photographs of the apartment damage and the injuries to the victim were taken for court purposes.

Officer Lambert interviewed the victim's roommate via telephone and she told the officer that the victim and suspect moved in a few months ago. She stated that she did not know either of them very well, but recognized there could be problems when she found several hypodermic needles in the apartment over the past two weeks. The roommate said she came home to find the suspect drunk and hostile, so she avoided him by going to her third floor bedroom. She concluded by saying that she left the house early in the morning because she was so afraid last night. She was unable to sleep and she feared for her and the victim's safety.

Officer Lambert assisted the victim in getting an emergency restraining order, which was served on the suspect in his jail cell. The suspect, a 39-year old Quincy resident, was charged with, "Assault with intent to murder, two counts of Domestic Assault and Battery, Intimidation of a Witness, Resisting Arrest and Malicious Destruction of real property over $250.

Nice Work!

Credit Card Telephone Solicitation: Beware of the recorded call that offers you the opportunity to reduce your interest rate on your credit card, asking you to push "1" to speak to a live operator. This is a form of "phishing" for personal information on your credit card. Although not recommended, if you engage in conversation, you will be asked many questions about your account. If these scammers get enough of your personal info, they may be able to take control of your credit card for their personal gain. For more information on this type of scam, go to **http://telemarketerspam.wordpress.com/**

Justin T. Giglio, 22

Electrical Apprentice

A funeral Mass for Justin T. Giglio, 22, of Quincy will be celebrated at 10 a.m. Saturday at St. John the Baptist Church, Quincy.

Mr. Giglio died suddenly Nov. 17.

Born in Boston on April 28, 1990, he was a graduate of South Shore Vocational Technical High School in Hanover, where he was enrolled in the Electrical Program. He worked at the family-owned business, Parkway Automotive in Quincy, then as an Electrical Apprentice and for the past year worked at the DPW in Weymouth.

Loving son of Stephen L. and Claudia J. (Gaven) Giglio. Dear brother of Michael and Alex Giglio. He was the cherished grandson of Jean (Arienti) Giglio and the late Joseph Giglio and

JUSTIN T. GIGLIO

Rose (Aristide) Gaven and the late John Gavegnano. He is also survived by many loving aunts, uncles, cousins and friends.

Visiting hours are 4-8 p.m. Friday at Bolea-Buonfiglio Funeral Home, 116 Franklin Street, Quincy.

Interment will be in Blue Hill Cemetery, Braintree.

Memorial donations may be made to Development Office, Joslin Diabetes Center, One Joslin Place, Boston, MA 02215.

Rita M. Smith

Retired Librarian

A funeral service for Rita M. (Daly) Smith of Quincy, formerly Boston, will be held today (Wednesday) at noon at the Keohane Funeral Home, 785 Hancock St., Quincy.

Mrs. Smith died Nov. 17 at the Marina Bay Nursing and Rehabilitation Center in North Quincy.

She worked for many years as a librarian for the Boston Redevelopment Authority and retired in 1987 at the age of 70.

Born in Boston on Aug. 7, 1917, she was the first born of nine children to the late Kathleen and William F. Daly.

Beloved wife of the late Richard Smith. Loving mother of Linda Densmore and her husband, Robert of East Dennis, Paula Barton and her husband, Brad of Hull, and William P. Smith and his wife, Jane C. Doyle of Attelboro. Sister of Helen Pollard of Brighton, Francis Daly of Canton, Kathleen Quinn of Brockton, Paul Daly of Abington, and the late William "Bud" Daly,Robert Daly, Jane Kern, and Lillian Daly.

Also survived by 9 grandchildren, and 15 great grandchildren.

Visiting hours are today (Wednesday) from 10 a.m. to noon at the funeral home.

Burial will be in St. Joseph's Cemetery, West Roxbury.

Memorial donations may be made to Rosie's Place 899 Harrison Avenue, Boston, MA 02118.

Madeline Walsh

A Mass of Christian Burial for Madeline (Delaney) Walsh of North Quincy will be celebrated at 10 a.m. today (Wednesday) at Sacred Heart Church, North Quincy.

Mrs. Walsh died Nov. 17.

Loving husband to James Walsh. Survived by Lorraine Forrest of Norton and Elaine and her husband Christopher Scales of Jamaica Plain. Also leaving behind two loving grandchildren, Katherine Forrest and Evan Scales.

Visiting hours were 3-7 p.m. yesterday (Tuesday) at Lydon Chapel for Funerals, 644 Hancock St., Quincy.

Internment will be in Mount Benedict Cemetery, West Roxbury.

Helen R. Nolan, 91

A funeral service for Helen R. Nolan, 91, of Quincy was held Monday at Alfred D. Thomas Funeral Home, Milton.

Ms. Nolan died Nov. 15.

A Quincy resident for most of her life, she was a retired Food Service Supervisor for John Hancock Insurance.

Beloved sister of the late Ruth A. Ogle and Hugh E. Nolan. Devoted aunt of William J. Ogle of Quincy, Ret. MPD Deputy Chief Paul T. Nolan of Milton, Donna M. Nolan of Quincy, Nancy Ogle and her late husband Frederick J. of Braintree and Colleen Ogle Squatrito of Pembroke. Also survived by her grandnephews & grandnieces: Patrick Ogle & his wife Caitlin, Katie Ogle, Jennifer & Mark Ogle, Sean & Ryan Nolan, Jessica Fleck, Justin Petkus and her great grandnieces; Addison DosSanto, Delia and Louise Fleck.

Interment was in Blue Hill Cemetery, Milton.

Memorial donations may be made to MSPCA, Angell Memorial Hospital, Development Office, 350 So. Huntington Ave., Jamaica Plain, MA 02130

CLASSIFIEDS

NOTICE OF PUBLIC HEARING

NOTICE OF PUBLIC HEARING
City of Quincy
ZONING BOARD OF APPEALS
CASE NO. 12-095

Pursuant to the provisions of TITLE 17 of the ***QUINCY MUNICIPAL CODE*** as amended, the Quincy Zoning Board of Appeals will hold an **Open Public Hearing** on **Tuesday, November 27, 2012** at **7:15 pm** on the **Second Floor in the Council Chambers**, Quincy City Hall, 1305 Hancock Street, Quincy, MA 02169. On the application of Cabot, Cabot & Forbes of New England for a Variance/Flood Plain to construct a 180 unit, 6-story residential building with parking garage in violation of Title 17 as amended Chapter 8.4.2 (dimensional requirements for PUD), Chapter 8.4.3 (off street parking) and Chapter 8.1.9 (flood plain special permit) on the premises numbered PENN STREET, QUINCY.

Martin Aikens, Chairman

11/15/12, 11/21/12

NOTICE OF PUBLIC HEARING

NOTICE OF PUBLIC HEARING
City of Quincy
ZONING BOARD OF APPEALS
CASE NO. 12-096

Pursuant to the provisions of TITLE 17 of the ***QUINCY MUNICIPAL CODE*** as amended, the Quincy Zoning Board of Appeals will hold an **Open Public Hearing** on **Tuesday, December 11, 2012** at **7:15 pm** on the **Second Floor in the Council Chambers**, Quincy City Hall, 1305 Hancock Street, Quincy, MA 02169. On the application of Douglas Stefanov for a variance/Finding to construct an addition and two-car garage in violation of Title 17 as amended Chapter 4.1 (dimensional requirements) Chapter 4.2.4 (building bulk) and 4.3.2 (minimum requirements) on the premises numbered 44 GERMAIN AVENUE, QUINCY.

Martin Aikens, Chairman

11/21/12, 11/29/12

NOTICE OF PUBLIC HEARING

NOTICE OF PUBLIC HEARING
City of Quincy
ZONING BOARD OF APPEALS
CASE NO. 12-097

Pursuant to the provisions of TITLE 17 of the ***QUINCY MUNICIPAL CODE*** as amended, the Quincy Zoning Board of Appeals will hold an **Open Public Hearing** on **Tuesday, December 11, 2012** at **7:15 pm** on the **Second Floor in the Council Chambers**, Quincy City Hall, 1305 Hancock Street, Quincy, MA 02169. On the application of Brett Burns for a Finding to construct a two-room addition and farmers porch in violation of Title 17 as amended Chapter 3.4.3 (alteration nonconforming) on the premises numbered 129 EDWIN STREET, QUINCY.

Martin Aikens, Chairman

11/21/12, 11/29/12

NOTICE OF PUBLIC HEARING

NOTICE OF PUBLIC HEARING
City of Quincy
ZONING BOARD OF APPEALS
CASE NO. 12-098

Pursuant to the provisions of TITLE 17 of the ***QUINCY MUNICIPAL CODE*** as amended, the Quincy Zoning Board of Appeals will hold an **Open Public Hearing** on **Tuesday, December 11, 2012** at **7:15 pm** on the **Second Floor in the Council Chambers**, Quincy City Hall, 1305 Hancock Street, Quincy, MA 02169. On the application of Sherry Ying Yi Huang for a Finding to change the occupancy from retail phone store to a massage therapy studio in violation of Title 17 as amended Chapter 3.4 (nonconforming change of use) on the premises numbered 488-498 HANCOCK STREET, QUINCY.

Martin Aikens, Chairman

11/21/12, 11/29/12

NOTICE OF PUBLIC HEARING

NOTICE OF PUBLIC HEARING
City of Quincy
ZONING BOARD OF APPEALS
CASE NO. 12-099

Pursuant to the provisions of TITLE 17 of the ***QUINCY MUNICIPAL CODE*** as amended, the Quincy Zoning Board of Appeals will hold an **Open Public Hearing** on **Tuesday, December 11, 2012** at **7:15 pm** on the **Second Floor in the Council Chambers**, Quincy City Hall, 1305 Hancock Street, Quincy, MA 02169. On the application of Zheng Cun Jun for a Variance to retain finished basement done without permits in violation of Title 17 as amended Chapter 4.0 (dimensional requirements) on the premises numbered 321 FARRINGTON STREET, QUINCY.

Martin Aikens, Chairman

11/21/12, 11/29/12

NOTICE OF PUBLIC HEARING

THE COMMONWEALTH OF MASSACHUSETTS
MASSACHUSETTS DEPARTMENT OF TRANSPORTATION – HIGHWAY DIVISION
NOTICE OF A PUBLIC HEARING
Project File No. 607258

A Design Public Hearing will be held by MassDOT to discuss the proposed Intersection Improvements at Quincy Avenue & Howard Street in Quincy, MA.

WHERE: **Quincy City Council Chambers**
1305 Hancock Street, 2nd Floor,
City Hall Annex (glass building)
Quincy, MA 02169
WHEN: **Monday, November 26, 2012 @ 7:00PM**

PURPOSE: The purpose of this hearing is to provide the public with the opportunity to become fully acquainted with the proposed Intersection Improvements at Quincy Avenue & Howard Street project. All views and comments made at the hearing will be reviewed and considered to the maximum extent possible.

PROPOSAL: The proposed project consists of the reconstruction of Quincy Avenue (Route 53) at the East and West Howard Street intersection in Quincy, Massachusetts. The purpose of the project is to realign East Howard Street to remove the existing approximately 40 foot offset between the two halves of Howard Street, and adding auxiliary turning bays along East and West Howard Street. Additionally, the traffic signal equipment will be upgraded. The intersection is located approximately 200 feet northwest of an at-grade Fore River railway crossing and approximately 1,200 feet southeast of the nearest signalized intersection of Quincy Avenue at Southern Artery and the Wal-Mart driveway.
Bicycle accommodations have been provided consisting of a usable shoulder which is in accordance with the 2012 AASHTO Guide for the development of Bicycle Facilities, the 2009 MUTCD and the 2006 Project & Development Design Guide requirements for bicycle accommodations.
A secure right-of-way is necessary for this project. Acquisitions in fee and permanent or temporary easements may be required. **The city is** responsible for acquiring all needed rights in private or public lands. MassDOT's policy concerning land acquisitions will be discussed at this hearing.

Written views received by MassDOT subsequent to the date of this notice and up to five (5) days prior to the date of the hearing shall be displayed for public inspection and copying at the time and date listed above. Plans will be on display one-half hour before the hearing begins, with an engineer in attendance to answer questions regarding this project. A project handout will be made available on the MassDOT website listed below.

Written statements and other exhibits in place of, or in addition to, oral statements made at the Public Hearing regarding the proposed undertaking are to be submitted to Thomas F. Broderick, P.E., Chief Engineer, MassDOT, 10 Park Plaza, Boston, MA 02116, Attention.: **Project Management, Project File No. 607258** Such submissions will also be accepted at the hearing. Mailed statements and exhibits intended for inclusion in the public hearing transcript must be postmarked within ten (10) business days of this Public Hearing. Project inquiries may be emailed to **dot.feedback.highway@state.ma.us**

This location is accessible to people with disabilities. MassDOT provides reasonable accommodations and/or language assistance free of charge upon request (including but not limited to interpreters in American Sign Language and languages other than English, open or closed captioning for videos, assistive listening devices and alternate material formats, such as audio tapes, Braille and large print), as available. For accommodation or language assistance, please contact MassDOT's Chief Diversity and Civil Rights Officer by phone (617 973-7171), TTD/TTY (617-973-7715), fax (617-973-7311) or by email (**MassDOT.CivilRights@dot.state.ma.us**). Requests should be made as soon as possible prior to the meeting, and for more difficult to arrange services including sign-language, CART or language translation or interpretation, requests should be made at least ten (10) business days before the meeting.

In case of inclement weather, hearing cancellation announcements will be posted on the internet at **http://www.massdot.state.ma.us/Highway/**

FRANCIS A. DEPAOLA, P.E.
THOMAS F. BRODERICK, P.E.
HIGHWAY ADMINISTRATOR
CHIEF ENGINEER

11/15, 11/21/12

CLEANING SERVICES

DASILVA CLEANING SERVICES
Home & Office Cleaning
Professional, Affordable
Reliable & Trustworthy
Weekly or Bi-Weekly **References**
CALL **Meiry 781-803-2922**
12/27

SISTERS CLEANING
IF YOU NEED SOMEONE TO CLEAN YOUR HOUSE. WE DO HOUSES, APTS & OFFICES.
CALL NOW 978-587-2252
12/27

LOST

Late Husband Gold Wedding Band
Engraving inside: LB + TD 9-25-99
Lost last Tues. Nov 6th 2012
617-471-8230 11/21

MISCELLANEOUS

FAMILY BIBLE-
Seeking Welsh bible for THOMAS family- possibly given to Masonic/Rural Lodge in Quincy/Wollaston in 1930's.
Please contact 412-841-7531
(Pittsburgh, PA) 11/21

CERAMICS

Made to Order Finished Ceramic Christmas Trees and Gifts.
Replacement Lights Stars & Wiring
Ceramic Supplies & Classes
E & T Ceramics & Printing
367 Billings Rd - Wollaston
617-479-4107 12/20

PERSONAL

Prayer to Blessed Virgin
"Oh, most beautiful, flower of Mt. Carmel, Fruitful vine, splendor of heaven, Blessed Mother of the Son of God, Immaculate Virgin, assist me in my necessity. Oh, Star of the Sea, help me and show me, herein you are my Mother. Oh, Holy Mary, Mother of God, Queen of Heaven and Earth! I humbly beseech you from the bottom of my heart to succor me in this necessity. There are none that can withstand your power. Oh, Mary, conceived without sin, pray for us who have recourse to thee (three times). Holy Mother, I place this cause in your hands (three times). Say this prayer 3 consecutive days, and then you must publish and it will be granted to you. Thanks to St. Anthony & St. Joseph. N.S. 11/21

PERSONAL

JOE IN TEXAS
WISHING YOU A VERY NICE THANKSGIVING
YOUR FRIENDS IN QUINCY
11/21

KEEP UP THE GOOD WORK! I AM PROUD OF YOU 3! CK, GK, CK
1•4•3 MOM
11/21

IN MEMORY

WILLIAM MARSTON, RICHARD MILLER, MATTHEW TOBIN, TIMOTHY TOBIN
25TH ANNIVERSARY MASS,
SUNDAY, NOVEMBER 25TH,
ST. JOHN'S 9:00 A.M.
11/21

Happy Holidays to all my customers from Nick of Nick's Barber Shop
11/21

To Scott-Rusty-John Whitney
Although we are far apart -
You are always close
to our hearts.
Love,
Your Family 11/21

Remembering our Vets
Joseph Menz, John Menz, Vincent Menz, John Menz Jr., George Menz, Matt Menz, Dave Becker, Bobby McMaster, Dick Walter, Bob Gibbons, Jim Gibbons.
11/21

Please recycle this newspaper

Prayer to Blessed Virgin
"Oh, most beautiful, flower of Mt. Carmel, Fruitful vine, splendor of heaven, Blessed Mother of the Son of God, Immaculate Virgin, assist me in my necessity. Oh, Star of the Sea, help me and show me, herein you are my Mother. Oh, Holy Mary, Mother of God, Queen of Heaven and Earth! I humbly beseech you from the bottom of my heart to succor me in this necessity. There are none that can withstand your power. Oh, Mary, conceived without sin, pray for us who have recourse to thee (three times). Holy Mother, I place this cause in your hands (three times). Say this prayer 3 consecutive days, and then you must publish and it will be granted to you. Thanks to St. Anthony & St. Joseph. B.A.R. 11/21

Prayer to Blessed Virgin
"Oh, most beautiful, flower of Mt. Carmel, Fruitful vine, splendor of heaven, Blessed Mother of the Son of God, Immaculate Virgin, assist me in my necessity. Oh, Star of the Sea, help me and show me, herein you are my Mother. Oh, Holy Mary, Mother of God, Queen of Heaven and Earth! I humbly beseech you from the bottom of my heart to succor me in this necessity. There are none that can withstand your power. Oh, Mary, conceived without sin, pray for us who have recourse to thee (three times). Holy Mother, I place this cause in your hands (three times). Say this prayer 3 consecutive days, and then you must publish and it will be granted to you. Thanks to St. Anthony & St. Joseph. F.D. 11/21

CLASSIFIEDS

FOR RENT

One and two bedroom apts. for rent. No. Quincy-Wallaston. Incl. heat & hot water $1275.00-$1475.00 617-527-0782 11/21

HALLS FOR RENT

MORRISETTE LEGION POST
81-83 Liberty St., Quincy
Function Hall Available
Call for Details **617-770-4876**
Internet Capable • Weddings • Showers • Christenings • Meetings After Funeral Gatherings TF

CATERING

SADIES'S CAKES, PASTRIES AND CATERING
419 Hancock St., Quincy
617-770-2253
Affordable catering for all occasions Banquet, Ala Carte and Corporate.
Call for Menu. 11/29

HELP WANTED

BORN AGAIN INTERNATIONAL MINISTRIES
33 Newport Ave. in Quincy
looking to hire a **part-time host pastor, outreach pastor, and a sunday school teacher.**
Volunteer positions are also avaliable.
Interested candidates should send a CD or DVD of your preaching to P.O. Box 190936 Roxbury MA 02118 11/29

Gutter Cleaning
Avoid Costly Repairs Later
Prices Start at $95 Insured
Call John at
617-775-4601 12/13

REPORT POTHOLES
Potholes are a year-round problem and should be reported to the Department of Public Works.

SERVICES

POWER PLUMBING
Plumbing, Heating, Gas Fitting
Repairs • New Installations
Dave 617-328-3007
Emergencies
617-792-4054
Master Lic # 13749 TF

Derrick's Painting
Interior/Exterior, Commercial/ Residential, Gutter cleaning, House washing lic & ins.
30 years experience
617-851-1688 11/21

FOR HIRE
Garages, Decks Torn Down, Rubbish Piles Removed
BY ME WITH DUMP & LIFTGATE
$50/HR.
(617)479-5410
"Your Trash is my Ca$h"
11/29

T & M Landscape Co.
- Spring & Fall Cleanups
- Power Washing
- Lawn Mowing Services
- Yard Mulching
- Bushes & Trees Trimmed

Free Estimates
617-733-4554
~ AFFORDABLE RATES ~ 11/29

SKIN CARE

FREE FACIAL
individual or groups
MARY KAY
Celebrating 50 Years
Skincare for Women Age 12 & Beyond
MICHELLE, ***Consultant***
781-258-7564 TF

SERVICES

SEQUOIA LANDSCAPE
Beautifully Done

11/21

FALL CLEANUPS
- **Entire Property Cleanups**
- **Gutter Cleaning**
- **Shrub Pruning/Removal**
- **Walkways/Retaining Wall Installation**

Call Chris 617-778-8775
www.cmcguelandscape.com 12/6
Free Estimates **Fully Insured**

SERVICES

S.G. HAROLD
PLUMBING, HEATING & AC
Specializing in Viessman Boiler
Unico Air Conditioning
Home heating repairs & service
Radiant Floor heating
QUINCY
617-471-0914
Unprecedented Service Tailored to You
MA Lic. #10589 TF

AFFORDABLE, HIGHEST QUALITY PAINTING AND HANDYMAN SERVICES.
FREE Estimates • No Job Too Small • Insured • Quincy-Based
CALL KURT AT HAMMERHEAD SERVICES, LLC **901-219-9652** 11/29

HTA
Hancock T.V. & Appliance
Sales, Service, Parts & Installation
Since 1945
(617) 472-1710
115 Franklin Street, Quincy, MA
hancocktvandappliance.com

LOCAL PAINTER
CLIP & SAVE
Average Room - walls $150 Ceilings $75. Also windows, doors, trim, etc. Inside or out. Prompt, clean service.
Kevin 617-302-5136
Cell 617-774-7479 1/3

JUNK CARS WANTED

JUNK CARS WANTED
(617) 481-6699
(508) 577-0073 11/21

SERVICES

SAVE
Budget Fuel
Fuel Assistance
Senior Discount
Full Service
617-328-4063 TF

MACPHERSON MECHANICAL CORP.
617-750-6630
PLUMBING AND ELECTRIC 11/21

GUTTER CLEANING & REPAIRS
PEST CONTROL
Home Repairs
I Answer My Phone!
RICH 617-773-6432 12/27

DCS PROPERTY MANAGEMENT
One call does it ALL!!!
- **Fall Clean ups**
- **Snow Plowing**
- **Snow Removal** & more

FREE ESTIMATES
10% OFF FIRST SERVICE
Joe (857)939-3442 1/17

O'Donovan Construction Inc.
All types of Interior & Exterior Remodeling & Construction
Carpentry, Roofing, Windows, Siding, Decks, etc.
Pat O'Donovan
Office(617)770-2942
Cell(617)594-3344
Fax(617)774-1810 11/21

SERVICES

HAMMERHEAD GREEN
CERTIFIED MASS HERS RATER. ASSIST BUILDERS IN MEETING STRETCH CODE COMPLIANCE. ASSIST HVAC CONTRACTORS IN TESTING DUCT INSTALLATION. OFFER ENERGY EFFICIENCY STRATEGIES, BLOWER DOOR & DUCT BLASTER TESTING FOR AIR LEAKAGE & THERMAL ENVELOPE TESTING. QUINCY BASED. CALL KURT AT HAMMERHEAD GREEN.
901-219-9652. 11/29

Campbell Electric
24 HOUR Service
Commercial/Residential
Fire Alarms ~Security
Master Elec. Lic #A10237
781-848-9078
www.campbellelectric.com 11/29

RAILINGS BY CMI
Specializing in aluminum and stainless steel.
Cables, Decks, Stairs, and Handicapped.
Interior and Exterior.
Free Estimates
781-337-0733 11/21

PLEASE Recycle This Newspaper

SERVICES

THOMAS C. SWEENEY
Smaller Jobs a Specialty
49 Years Experience
Carpentry, Siding, Painting, Porches Viny/Windows, Doors Roofing, Decking, Steps
License #1373 Free Estimates
Reliable 617-825-1210 References 11/29

WANTED

OLD HAND TOOLS & BOOKS WANTED
Planes, chisels, adzes, shaves, machinist, and sheetmetal tools, calipers, clamps, anvils, vises.
USEFUL TOOLS, ALL TRADES.
New England history books
Collections: old postcards, toys, military, hunting and fishing items.
LIBERTY TOOL CO.
888-405-2007
Davistownmuseum.org
e-Store & antique sale! TF

FOR SALE

Designer storm door.
84in.x40in.
Metal - B&W. 600 New
sell $100/B.O.
617-471-8888 11/21

REAL ESTATE

Please call **Realty 7** for all your real estate needs. Working for you seven days a week. Your neighborhood realtor.
617-472-7700 11/21

DG'S YARD MAINTENANCE
LAWN MOWING
SERIOUS ABOUT SERVICE
REASONABLE RATES
FULLY INSURED
SMALL TREE REMOVAL
OVERSEEDING / SOD
MULCHING, WEEDING & EDGING
HEDGE & SHRUB TRIMMING OR REMOVAL
ROTOTILLING & DETHATCHING
CLEAN-UPS
617-786-9558 *FREE ESTIMATES*

The Quincy Sun

CLASSIFIED AD FORM

MAIL TO: THE QUINCY SUN, 1372 HANCOCK STREET, QUINCY, MA 02169
PAYABLE IN ADVANCE. Payment must accompany order.

INDEX
- ❑ Services
- ❑ For Sale
- ❑ Autos
- ❑ Boats
- ❑ For Rent
- ❑ Wanted
- ❑ Help Wanted
- ❑ Work Wanted
- ❑ Pets
- ❑ Lost & Found
- ❑ Real Estate
- ❑ Antiques
- ❑ Flea Markets
- ❑ Yard Sales
- ❑ Instruction
- ❑ Day Care
- ❑ Personal
- ❑ Miscellaneous

RATES

1 WEEK ❑ $8.00 for one insertion, up to 20 words, 10¢ for each additional word.

3-7 WEEKS ❑ $7.00 per insertion up to 20 words for 3-7 insertions of the same ad, 10¢ each additional word.

8-12 WEEKS ❑ $6.75 per insertion, up to 20 words, for 8-12 insertions of the same ad 10¢ for each additional word.

13 WEEKS OR MORE ❑ $6.50 per insertion, up to 20 words, for 13 or more insertions of the same ad 10¢ for each additional word.

❑ Enclosed is $ _____ for the following ad to run _____ weeks in **The Quincy Sun.**

COPY: _____

_____

_____

_____

_____

NO REFUND WILL BE MADE AT THIS CONTRACT RATE IN THE EVENT OF CANCELLATION.
DEADLINE: FRIDAY AT 4PM. PLEASE INCLUDE YOUR PHONE NUMBER IN AD.

SUN FUN PAGE

King Crossword

ACROSS
1 Wrigley product
4 Cleopatra's snake
7 Highway
11 From the start
13 Zero
14 Loosen
15 Peru's capital
16 Genetic evidence
17 Gas in signs
18 Coral ring
20 Potter's oven
22 Youngster
24 Rid of frost
28 Custodian
32 Battery terminal
33 Prayer ending
34 Card player's call
36 Stefani Germanotta, a.k.a. Lady —
37 Neighbor of Leo and Libra
39 Klutz
41 Makes sense
43 Chinese "way"
44 Jog
46 Peppermint —
50 Bamako's country
53 Knight's address
55 Comical Caroline
56 Grand story
57 Anger
58 Sketch
59 Tech whiz
60 Danson or Nugent
61 Coffee vessel

DOWN
1 Big party
2 Troop group
3 Note
4 Moreover
5 Go under
6 Tartan pattern
7 Feature near the door of a really old car
8 Indivisible
9 Commotion
10 Get dressed in
12 Cane
19 Torched
21 Meadow
23 Pooch
25 Furnace fuel
26 Rim
27 Darling
28 Coffee, slangily
29 Surrounded by
30 Uncool sort
31 Cage component
35 Pecan or almond
38 "— Town"
40 Atlas page
42 Suggest
45 Grow weary
47 By way of, for short
48 Rip
49 Show boredom
50 "Family Guy" daughter
51 Gorilla
52 Whopper
54 Crimson

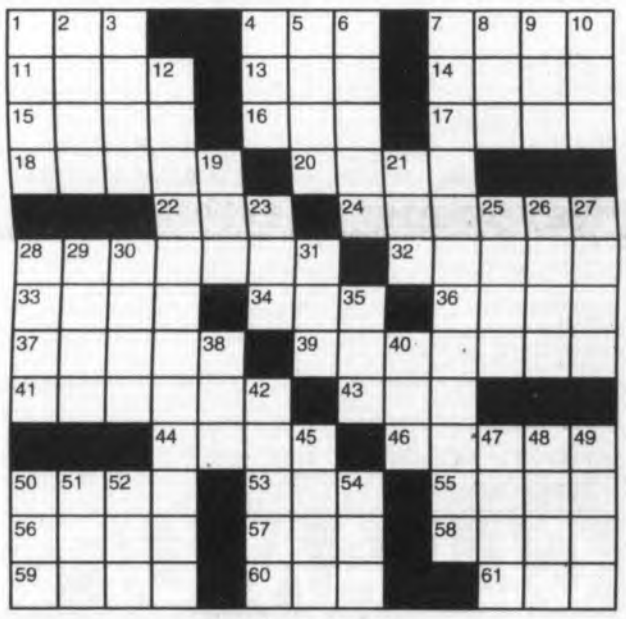

© 2012 King Features Synd., Inc.

HOCUS-FOCUS

BY HENRY BOLTINOFF

© 2012 King Features Synd., Inc. All rights reserved.

FIND AT LEAST 6 DIFFERENCES BETWEEN PANELS.

Differences: 1. Bird feeder is missing. 2. Plant is missing. 3. Hat is different. 4. Hair is different. 5. Number is missing. 6. Belt is missing.

Trivia test

by Fifi Rodriguez

1. ENTERTAINERS: Which actor's birth name was Ramon Estevez?
2. MUSIC: What was the name of Smokey Robinson's group?
3. INVENTIONS: Who is credited with inventing bifocal lenses?
4. PSYCHOLOGY: What irrational fear is manifested in peniaphobia?
5. LITERATURE: In which of Shakespeare's plays does the character Shylock appear?
6. GENERAL KNOWLEDGE: During which war did Harry Truman fire Gen. Douglas MacArthur?
7. HISTORY: When did Australia become a commonwealth nation, largely gaining independence from Britain?
8. ANATOMY: About how long are the intestines in an adult male?
9. FAMOUS QUOTES: What American psychologist/philosopher once once said: "Act as if what you do makes a difference. It does."?
10. MEASUREMENTS: Which month is named for the Roman festival of ritual purification?

Answers
1. Martin Sheen
2. The Miracles
3. Ben Franklin
4. A fear of poverty
5. "The Merchant of Venice"
6. Korean
7. 1901
8. About 28 feet
9. William James
10. February (Februa)

(c) 2012 King Features Synd., Inc.

Salome's Stars

ARIES (March 21 to April 19) You've let yourself be distracted from what's really important. But love finally gets your attention this week. However, it comes with a challenge that could create a problem.
TAURUS (April 20 to May 20) Be careful not to bully others into following your lead. Best advice: Persuade, don't push, and you'll get the cooperation you need to move forward with your plans.
GEMINI (May 21 to June 20) Resist the urge to gloat now that you've proved your detractors wrong. Instead, charm them back into your circle. Remember: A former foe can become your best ally.
CANCER (June 21 to July 22) You might want to claim all the credit for making this holiday season special. But is it worth producing a lot of hurt feelings by rejecting offers of help? Think about it.
LEO (July 23 to August 22) Ignore a co-worker's questionable behavior. Instead, put your energy into making your own project special. Then sit back and purr over your well-deserved applause.
VIRGO (August 23 to September 22) You might not want to accept those suggested changes in your workplace. But don't chuck them out before you check them out. You could be happily surprised.
LIBRA (September 23 to October 22) Your holiday planning might have to take a back seat for a bit so that you can handle a problem with a friend or family member. Your schedule resumes by the 8th.
SCORPIO (October 23 to November 21) Relationships in general benefit during the early part of the week, including in the workplace. Also expect some overdue changes in a personal situation.
SAGITTARIUS (November 22 to December 21) "Prudence" should be your watchword this week. Best not to be too open about some of the things that are currently happening in your life.
CAPRICORN (December 22 to January 19) Money is on your mind, so you'd best mind how you're spending it. Take another look at that holiday budget and see where you can make adjustments.
AQUARIUS (January 20 to February 18) Resolving to revive an old friendship could open some old wounds. Are you sure you want to risk that? Think this through before making a commitment.
PISCES (February 19 to March 20) Your need to know more about a new friend could lead to some startling revelations. Best advice: Keep an open mind about what you learn until all the facts are in.
BORN THIS WEEK: Your loyalty to friends makes you a very special person to those whose lives you've touched.

(c) 2012 King Features Synd., Inc.

CryptoQuip

This is a simple substitution cipher in which each letter used stands for another. If you think that X equals O, it will equal O throughout the puzzle. Solution is accomplished by trial and error.

Clue: **W** equals **Y**

BJGL WKX BQDHG U MRUPP LKHUHDKL DL HJG RUQCDL, UQG WKX CGHHDLC U BKQE DL GECGBDMG?

© 2012 King Features Synd., Inc.

MAGIC MAZE • PIANO —

S P L I E A X T Q N J G C Z W
T Q N J G K R D A X U R O L J
G D A X V E S P E N W K I F C
A X V S K Y Q T O L I J H E C
A X M A N B R V T R R L R P N
L J M H T O F E D B E S Y X V
T R P O F A I S H S P Y M K I
G E D B Z R N T S C M E A X W
U T N O I D R O C C A K R L Q
O N L J I A N O S A D E G F P
D C A Y B X W L R E N U T V T

Find the listed words in the diagram. They run in all directions - forward, backward, up, down and diagonally.

Accordion
Action
Bar
Damper
Forte
Keyboard
Keys
Lesson
Maker
Man
Player
Sonata
Teacher
Tuner
Wire

@ 2012 King Features Synd., Inc. All rights reserved.

Wishing Well®

2	6	5	4	5	8	6	5	3	2	3	6	8	
S	R	A	C	H	M	E	A	F	U	A	J	A	
4	5	8	4	5	4	3	4	2	4	3	2	3	
O	P	K	M	P	F	M	O	D	R	I	D	L	
7	3	2	5	7	6	8	6	5	8	4	7	2	
A	Y	E	Y	N	E	E	C	M	A	T	E	N	
7	2	4	8	5	4	5	4	6	8	7	2	8	
W	T	A	M	A	S	R	S	T	E	L	R	N	
4	6	3	5	2	5	4	6	5	6	4	2	7	
U	T	V	R	A	I	R	E	A	M	E	N	E	
8	2	6	5	7	5	4	6	7	3	2	7	2	
D	S	P	G	A	E	D	T	D	I	F	E	E	
8	7	2	6	3	6	3	6	3	6	3	6	6	
S	R	R	A	S	T	I	I	T	O	S	N	S	

HERE IS A PLEASANT LITTLE GAME that will give you a message every day. It's a numerical puzzle designed to spell out your fortune. Count the letters in your first name. If the number of letters is 6 or more, subtract 4. If the number is less than 6, add 3. The result is your key number. Start at the upper left-hand corner and check one of your key numbers, left to right. Then read the message the letters under the checked figures give you.

© 2012 King Features Synd., Inc. All rights reserved

— King Crossword —

Answers
Solution time: 21 mins.

Magic Maze

ANSWERS:
— MASTER

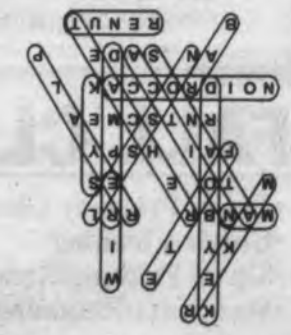

Cyptoquip
ANSWER:
When you write a small notation in the margin, are you getting a word in edgewise?

80TH CITY FOOTBALL CHAMPIONSHIP

North Quincy Red Raiders vs. Quincy Presidents

80th Thanksgiving Game Will Be A Festive Occasion

By JEFF OHLSON

The annual Thanksgiving Day football game, where the North Quincy Red Raiders and the Quincy Presidents face off, has always been something that is important to both players and spectators alike.

Tomorrow's (Thursday) game will mark the 80th time that both teams have gone head-to-head for the city's football championship.

The 80th Thanksgiving Day game will bring past players and present players together to celebrate the game and the history of the game. Ron Ivil, the president of the Quincy-North Quincy Football Hall of Fame, is charged with planning the celebration of high school football history in Quincy and has some nice things for football fans set up for pregame and postgame celebration.

The 80th festivities will include players from teams in the 40's, 50's and 60's out in the middle of the field at coin toss, with who tosses the coin up to the head coaches of each respective team.

Quincy and North Quincy will also be wearing commemorative jerseys during the game to pay respect to the previous teams and at halftime both schools' principals will be presented with a plaque honoring the 80th game that will include the rosters from each team participating in the event.

There will also be a tent set up by the Hall of Fame Memorial inside Veterans' Memorial Stadium where fans can meet and talk to past players to discuss Turkey Day memories or pick up a copy of the anniversary book, which will cover the history of the game from 1932 on, which Ivil and the Hall of Fame Committee made for the game.

For the coin toss, Ivil plans on having as many of the game's past players as he can out on the field and in the middle of the celebration. Ivil said he expects some players from as far back as the 1940's to be a part of the anniversary and at mid-field when the coin toss happens.

"For people who play in this game, it sometimes becomes a big event. The people who played in the game are the game's biggest supporters and we wanted to get them out there and really make them a part of the celebration," said Ivil. There are even plans for on-field seats for the former players as well as parking for those who need it.

At halftime both schools will receive a large plaque commemorating the 80th anniversary. The plaque will feature both North Quincy and Quincy's varsity rosters. The plaque pays respect to the past as well as the players playing in the game on Thanksgiving.

"These kids are playing a special game, I mean 80 years...who knows if the game will make 90, this could be the last celebration of this type for the Turkey Day game and the kids playing in this game will look back and realize how big of a game it was and we just wanted to give each school a way of remembering the 80th game," said Ivil.

From the coin toss to the end of the game, there will be a tent set up by the Hall of Fame memorial that will have past players in it for people to greet and talk to, giving everyone in attendance the opportunity to rehash moments they remember from different Turkey Day games.

"Everyone has their own memory of the games they saw or played in. We want to give people the opportunity to meet some of these guys and talk to them about the game" said Ivil.

While talking to older players, fans can pick up a copy of the 80th anniversary book that the Hall of Fame Committee made that features history from the first Thanksgiving Day game on. Ivil says that the book will be available for only a few dollars and will have listing of coaches, Hall of Fame players and other information about the games past.

"It's just a book featuring some of the history of the game and we really wanted people to be able to take home something like that to remember it all," said Ivil.

Commemorative jerseys for the players are white with a blue "80th" logo on the front for Quincy and a black jersey with white "80th" logo for North Quincy.

"We fought for the inclusion of the jerseys and we're pleased with the inclusion of them. It makes it more fun for the players and everyone involved. It just adds to it," said Ivil.

Ivil has put countless hours into the preparation for the 80th anniversary and is always trying to do more for the football programs at both schools.

"This game has always been important to me. Football was everything. You eat, sleep, and one day, look, like a football," said Ivil, who graduated in 1957' and remembers a time when as many as 15,000 fans would come out to watch the Thanksgiving Day game.

"It meant a lot to everyone. The whole city came out to support the team," said Ivil. "Every year, that's all you want to see, is people out there and supporting the players, supporting the game and keeping things like this going."

North Quincy, Quincy Team Previews Start On Page 30

TO COMMEMORATE THE 80th anniversary of the Quincy-North Quincy Thanksgiving Football game, players from the two teams will be wearing special jerseys. Quincy - the away team - will wear white jerseys with blue letters. North – the home team – is wearing black jerseys with white numbers. Members of the Quincy-North Quincy Football Hall of Fame hold samples of the jerseys and also presented two special jerseys to Mayor Thomas Koch and School Supt. Dr. Richard DeCristofaro. The mayor's jersey has North Quincy on the front and Quincy on the back. The superintendent's jersey is white on the front and black on the back. From left are: Hall of Fame Vice President Dick Lombardi (QHS, Class of 1962), Mayor Koch (NQ Class of 1981), Hall of Fame President Ron Ivil (QHS, Class of 1957), Dr. DeCristofaro (QHS, Class of 1970) and Hall of Fame Vice President Joe Minukas (NQ Class of 1967).

Quincy Sun Photo/Robert Bosworth

Game Tickets $5 In Advance, $8 At The Gate

Tickets for the 80th annual football game between the North Quincy Red Raiders and the Quincy Presidents will cost $8 for students, adults and senior citizens at the Veterans' Memorial Stadium gate tomorrow (Thursday) morning. Kickoff is scheduled for 10 a.m.

Tickets purchased in advance are $5. They are available at both high schools, all middle schools and two elementary schools (Merrymount and Beechwood).

Advanced tickets can also be purchased at the Quincy Public Schools Athletic Office located in Quincy High School, 100 Coddington St.

VOICE FOR HEALTH

by Dr. Gabrielle Freedman
Chiropractor

PAINFUL SPASM, TO SAY THE LEAST

Considered to be among the most painful conditions affecting humans, "trigeminal neuralgia" (also known as "tic douloureux," French for "painful spasm") is characterized by shooting, stabbing pain on one side of the face. Attacks tend to be cyclic and are linked with the trigeminal nerve (the fifth cranial nerve), whose three branches supply the face. Usually afflicting those older than 50, trigeminal neuralgia, although debilitating, is not life-threatening. The condition affects more women than men, with twinges of spontaneous pain developing into episodes that feel like electric shocks. Chiropractic may help by relieving the pressure of the artery or vein pressing on the trigeminal nerve at the base of the brain.

Chiropractic focuses on disorders of the muscular, skeletal and nervous systems and their effect on your health. We are glad you have chosen **FAMILY PRACTICE OF CHIROPRACTIC** for your chiropractic care. We also want to thank you for entrusting us with your health needs. We can provide you with maximum health, comfort, and function in your activities of daily living, with a minimum of stress, discomfort, and expense. Our goal is to provide you and your entire family with quality chiropractic healthcare. We're located at **112 McGrath Hwy., Quincy.** Please call **617.472.4220** to schedule an appointment and let us help you. We offer computerized spinal scans. We are able to adjust patients sitting, standing, or lying down to accommodate any level of discomfort. If your problem is a chiropractic condition we offer you exceptional service.

P.S. Some evidence suggests that trigeminal neuralgia is an inherited condition.

www.freedmanchiro.com

REAL BOSTON YOUTH ACADEMY PROGRAM

Winter soccer skills training and indoor league at Marina Bay Sportsplex for U7, U8 and U9s.

Players will learn the FUNdamental skills of the game. Our program focuses on decision making, creativity and individual ball skills.

Our league will provide competitive games and will be a great deal of fun.

The program includes 2 training sessions each week and games on Saturday.

Training Schedule: Monday and Wednesday from 5:30-6:30pm.

Games Schedule: Saturdays between 12-3pm.

Season Duration: Begins January 7th (Monday) and ends March 9th (Saturday).

The Program: Our curriculum uses techniques proven to provide great results.

Coaching. The Academy coaches are uniquely selected for their enthusiasm, positive energy, focus on skill fundamentals, and ability to work with children.

Location. All training and games will take place at the new Marina Bay Sportsplex featuring the finest turf fields available.

Price. The cost is only $150 for indoor league and skills training.

To Register: Go to realbostonsa.com and click "Register Now" on the left of the home page. Registration will close on December 1st so register early to reserve your spot.

Questions: Contact Derek McCleary at damccleary@verizon.net.

Deadline to register is December 1st!!

About Real Boston Soccer Academy (RBSA):
RBSA is a Quincy based not-for profit entity (FKA Hancock Strikers) dedicated to teaching the game of soccer and building a strong soccer culture. The club offers a wide range of services and provides training from ages 2 -18. RBSA has competitive teams starting at u10 through u18 for boys and girls. If interested in joining one of our teams you can contact us at doc@realbostonsa.com for a tryout.

80TH CITY FOOTBALL CHAMPIONSHIP

North Quincy Red Raiders vs. Quincy Presidents

Red Raiders Seek Fourth Straight Thanksgiving Win

By BILL GRIFFIN

Jim Connor knows well the theme of streaks which has dominated the Holy War between Quincy and North Quincy in recent years.

Connor coached the 2009 North Quincy team which ended Quincy's 10-year winning run and he and the Red Raiders will be looking for their fourth straight victory over the Presidents in the 80th renewal of the ancient rivalry Thanksgiving morning at Veterans Stadium at 10 a.m.

"When you lose 10 in a row, you're nervous. You don't want to make a mistake. When you win one, you can relax a little," said Connor. "But the pressure is on both sides. If you're winning, you don't want to be the class that loses the streak. If you're losing, you don't want to be the class that keeps the bad times going."

North Quincy (3-6) will face a daunting task trying for four straight against a Quincy team which went 6-4 in the large-school division of the Patriot League and showcased one of the most explosive offenses on the South Shore, good for 276 points in 10 games.

"This is the best Quincy team I've seen in my nine years as an assistant and head coach at North," said Connor. "They run and pass well, they're deep, they come at you in many different ways. It will be a tough, tough game for us."

The challenge starts with Quincy halfback Jalen Green. Avoiding Green on the football field is like avoiding air. He is everywhere. He runs the ball, he catches the ball, he throws the ball, he punts, he kicks field goals. He receives punts and kickoffs. As Silver Lake and Duxbury will testify, he loves to run the fake punt. He is a threat from minute one to minute 44 in a football game.

"He's one of the best players in the state," said Connor. "The problem is you can play good defense on Jalen for 47 of 50 plays, and that means he can still score 21 points on you."

He is one of many weapons the Red Raiders will face. Sophomore quarterback James Lam has run and thrown well, Jaquan Harris is a home-run threat from any spot on the field and wide receiver Alex Heffernan has speed, hands and jumping ability.

NORTH QUINCY'S big offensive weapon is running back Antoine Allen who has rushed for more than 1,200 yards and scored 11 touchdowns this season.

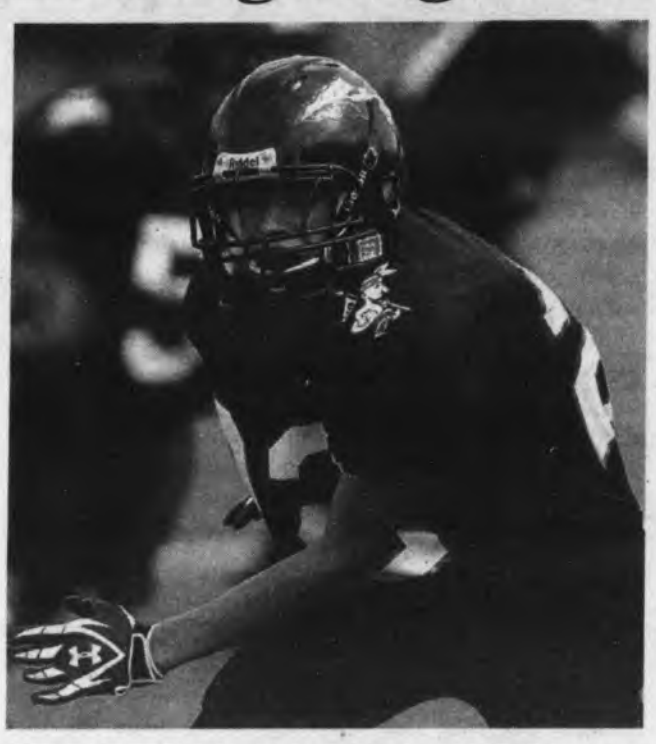

RED RAIDERS' defensive back Matthew McPhail is among North Quincy's leaders on other other side of the ball.

Quincy Sun Photos/Robert Bosworth

2012 NORTH QUINCY RECORD 3-6		
9/7	BOSTON LATIN	28-14 (W)
9/14	OLIVER AMES	42-22 (L)
9/22	@ Sharon High	34-22 (L)
9/28	@ Arlington High	28-20 (W)
10/12	MIDDLEBORO	10-0 (L)
10/19	@ Scituate	34-22 (L)
10/26	HANOVER	30-21 (W)
11/2	@ Whitman-Hanson	46-22 (L)
11/9	@ Pembroke	43-14 (L)
11/22	QUINCY (Veterans' Stadium, 10 a.m.)	

"The key for us is to stay sound and disciplined on defense," said Connor. "We don't want to overplay any one player and make a mistake. We have to be aware of the situation, down and distance, and be steady."

Silver Lake had some success against Quincy for three quarters by taking away Green and forcing other players to beat them. Still, Green rushed for 129 yards and Quincy scored four touchdowns. You need talent to handle the Presidents. North has three fine players in lineman Vinny Tran, linebacker Kevin Pappadopolous, and defensive back Matthew MacPhail (seven interceptions) to lead the defense against Quincy's attack.

"Kevin is just a tough, tough kid. He's our leading tackler. Matthew has an eye for the ball," said Connor.

North Quincy's best weapon against the Quincy offense is its own ground attack. The Red Raiders have a strong running game and have quietly averaged nearly three touchdowns a game. In last year's 27-17 win, North did not attempt a pass and put the game away with a clock-killing drive which wasted nearly eight minutes off the clock in the second half. The best way to handle Quincy's offense is to keep the ball away from the Presidents. That was the plan last year, and the Red Raiders hope it will work this year.

"The part of our game that has pleased me the most is our running game," said Connor. "We've run the ball well in every game we've played. That's important against Quincy because if you're running the ball, it keeps their offense off the field. I do know in the years I've been here the team that has run the ball better has been the team who has won,"

"Ball control is important to us. With their big-play people, the less they have the ball the better," said senior quarterback Andrew Minton.

North's big weapon is junior halfback Antoine Allen who has rushed for over 1,200 yards and scored 11 touchdowns. He has scored 76 points good for first in the small-school division of the Patriot League and third behind Green in the overall league chase. Allen runs inside and out, he can break the big play or grind out a first down, and has the ability to cut on a dime, change direction and accelerate.

"He's matured a lot as a runner," said Connor. "He knows the difference between a short-yardage situation when we need a yard and when he can be creative and look for the big play. His cutting ability is excellent."

Junior fullback Eddie Guinto, who is recovering from a concussion, is the perfect partner for Allen. He is quick, he runs like a locomotive, and frequently gains yardage because he simply refuses to go down. Minton has matured at quarterback into a solid passing threat. Mekhi Pearson and Matt Deagle have had excellent seasons clearing the way up front.

"Eddie put a lot of work in the gym in the off-season and it shows," Connor said. "Andrew makes defenses respect the pass. He's thrown for touchdowns and conversions and built up his confidence."

"I'll be a lot less nervous than I was last year. I couldn't sleep the night before," Minton said. "I know what to expect with the big crowd and the excitement."

The one thing the Red Raiders must avoid which has haunted them all year is turnovers. The mistakes have consistently stopped the offense and put the defense is difficult situations.

"We keep shooting ourselves in the foot," said Connors. "We earn those three touchdowns per game, but we've been giving away 7 or 14 points with turnovers and we can't do that against Quincy."

"We have to be smart. I can't throw the ball into tight spaces and when we're going down, we have to make sure we have a grip on the ball," said Minton.

Injuries are a concern for the Red Raiders whose roster depth is only in the 30s. Four-two way players were hurt against Whitman-Hanson, and eight starters went out against Pembroke. Guinto, Tran, Cole Barrett, and Don Sharp are among the key players who are hurting.

"With our small roaster, the injuries really hurt. Still, we have two weeks off to get ready and hopefully, we'll be all right," said Connor.

More than all the matchups, strategy and stars, it is Quincy against North Quincy. It is the game everyone remembers. North plays two seasons. In the first, the Red Raiders went 3-6. In the second, they are 0-0 going into Thanksgiving.

"It's one of the oldest continuing rivalries in the state," said Connor. "There are ex-players, old students, 5000 people in the stands. With the exception of Quincy's 10-game streak, I think it's pretty even (Quincy leads overall 43-31-5). The games are well-played, tough football games. How could you ask for more?"

"I'm a senior, it's the 80th game, and we have a chance to leave a legacy of four straight. That would be something for us to leave behind as a memory," said Minton.

Ayers Collision Center
35 Years of Expert Service
Call Us First!
Paperwork Start to Finish
$200 OFF
*All Qualifying Auto Body Repairs
*contact us for details
Cannot be combined with other offers
Limit one coupon per visit

•State of the Art Auto Body Facility
•Insurance Company Coordination
•Experienced Insurance Estimators
•FREE Estimating
•24 Hour Towing
•Car Rentals Available
(617)328-0056
440B E.Squantum St., Quincy

80TH CITY FOOTBALL CHAMPIONSHIP

North Quincy Red Raiders vs. Quincy Presidents

North Quincy Red Raiders - Some Season Highlights

COLE BARRETT heads up field for the Red Raiders after catching a punt against Boston Latin.

SENIOR DEFENSIVE BACK Essien Benjamin tangles with a Boston Latin opponent in the Red Raiders' victory over Boston Latin.

QUARTERBACK ANDREW MINTON looks downfield for a receiver in North Quincy's 28-14 victory over Boston Latin in the season opener.

CELEBRATING ONE OF four North Quincy touchdowns against Boston Latin are Red Raiders (from left) Vinny Tran (No. 63), Essien Benjamin (No. 17), Cole Barrett (No. 3), Shawn Thomas (No. 81) and Eddie Guinto (No. 32).

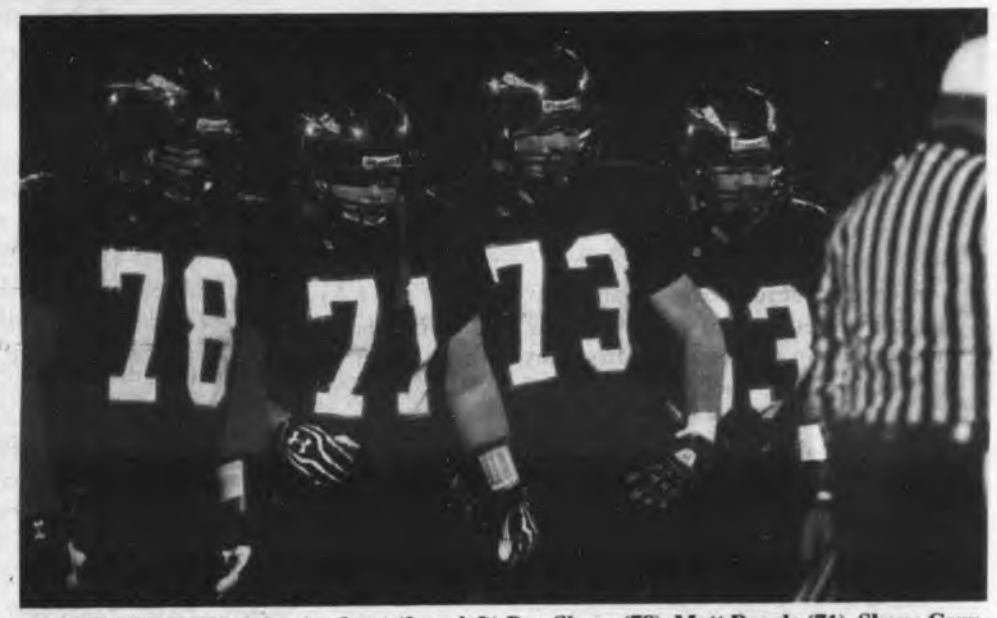

NORTH QUINCY'S defensive front (from left) Don Sharp (78), Matt Deagle (71), Shane Ceurvals (73) and Vinny Tran (63) shut down Hanover's offense in the second half enabling the Red Raiders to score a 30-21 come-from-behind victory over the Indians Oct. 26 at Veterans' Memorial Stadium.

Quincy Sun Photos/ Robert Bosworth

VINNY TRAN (No. 63) eyes Boston Latin ball carrier in the Red Raiders' win over Boston Latin.

NORTH QUINCY'S Mekhi Pearson (No. 59) tackles a Boston Latin ballcarrier with teammates Kevin Pappadopolous (No. 42) and Shane Ceurvals (No. 73) also in pursuit.

KEVIN PAPPADOPOLOUS head up field for a North Quincy gain against Oliver Ames.

EDDIE GUINTO finds daylight as he races 55 yards to set up a Red Raider touchdown against Oliver Ames Sept. 14 at Veterans Memorial Stadium.

80TH CITY FOOTBALL CHAMPIONSHIP

North Quincy Red Raiders vs. Quincy Presidents

Presidents Hope Season Ends On Winning Note

By BILL GRIFFIN

It has been a wonderful story which only lacks a final chapter to be a best-selling book.

Quincy has forged a partnership of an explosive offense and an opportunistic defense to author a season marked with unforgettable memories which has guaranteed them a winning record. There is only one challenge remaining and it is a considerable one.

North Quincy.

Quincy will try to break a three-year losing streak against the Red Raiders in the 80th renewal of the Holy War at Veterans Stadium on Thanksgiving at 10:00. All that has gone before this season is just fine, but the game which will be long remembered has yet to be played.

"I'm happy with our season. I think we proved ourselves fighters who met a lot of challenges," said Quincy coach Bill Reardon. "We've been in a lot of tight situations which I think can help us against North. If a big play comes up, we've been there before."

Much was made of Quincy's entrance into the large-school division of the Patriot League. There were questions about whether Quincy (6-4) could play with the Duxburys and Hinghams of the football world, but not only have the Presidents showed they belonged, they flourished finishing second behind Duxbury.

"We've been a resilient, positive team," said Reardon. "Our kids looked forward to playing the big teams like Duxbury and Hingham which has been rewarding."

The Presidents will have moments to remember. There was the stunning overtime win over Plymouth South and the miracle comeback against Hingham. The 6-4 record could easily be better. Quincy lost four games by an average of six points. The only loss by more than a touchdown came in a 37-28 defeat to unbeaten Duxbury and Quincy was within three midway through the fourth.

"We were in every game and I think that helps our confidence," said Reardon.

The trump card Quincy brings to Thanksgiving is its multi-threat offense which can score from anywhere on the field and has put up 276 points in 10 games. The Presidents have scored more than 30 five times. The leader is senior running back Jalen Green who had 1452 rushing yards and 15 touchdowns. It is impossible to overstate his impact on a game. He runs, catches, throws, punts, placekicks, and receives punts and kickoffs. He led the Patriot League in scoring. He is tough, has good balance, but what separates him is his instant acceleration.

"He has great vision and when the tiniest crack opens, he hits it and he is gone. He has unbelievable acceleration," said Reardon.

Green's 70-yard punt return for a TD against Silver Lake is an example. He sailed through a gap in the middle, let a crack open and he was gone, literally leaving tacklers 20 yards in the background.

"It just happens in an instant," said Reardon.

And it is much more than Green. Alex Heffernan (21 catches, 566 yards, 10 TDs) and Jaquan Harris (15 catches, 321 yards, 4 TDs) are dangerous threats on the outside. Harris has big-play speed. Heffernan catches anything thrown within five yards of him. Sophomore quarterback James Lam (54-128, 1111 yards, 15 TDs) has done a good job throwing and can run (five rushing TDs) as shown in his game-clinching 25-yard scamper against Silver Lake.

QUINCY'S EXPLOSIVE OFFENSIVE has several threats including Jalen Green (left) who has rushed for 1,452 yards and 15 touchdowns and Jaquan Harris (right) who has 15 receptions for 321 yards and four touchdowns.

Quincy Sun Photos/Robert Bosworth

"Alex and Jaquan are both difficult to cover one-on-one," said Reardon. "But if you double-team, that leaves our running game open. We have more than one player who can hurt you."

It all begins with the offensive line which has protected Lamb and given Green room to run. Captain Rich Turpin calls the assignments at center. Junior Meade, Matt Kozlowski, Jackson Lam, and Paul Nigro have anchored the Presidents' attack.

"They are 100 per cent, the biggest reason why our offense has been effective," said Reardon. "They're the most solid group I've had, the biggest and strongest in five years. They did their work in the weight room and they know who and when to block. They're outstanding."

"Honestly, the key is the line on Thanksgiving. If they open the holes, we'll be good," said Green.

North will counter with a solid group led by Vinny Tran up front and Matthew MacPhail in the secondary.

"Tran's been playing since he was a freshman, so we have to block him. MacPhail stands back there trying to bait you into throwing the ball near him," said Reardon.

Reardon is aware of the challenge North brings to the game. North can run. Junior Antoine Allen (1200 yards, 11 TDs, 76 points) is a brilliant back Eddie Guinto is a rugged inside runner. Quarterback Andrew Minton is a solid two-way threat and the Red Raiders have an offensive line which has ruled the line of scrimmage in several games despite their 3-6 record.

"Allen is a talent. He's extremely dangerous, he can score on any play," said Reardon. "Guinto is a good runner and I love their offensive line. They create holes and that's something we can't let them do."

North can control the ball and that is Quincy's biggest challenge. The best way to stop Quincy's offense is not to not give it the ball. North and Marquis Chase controlled the clock and the running game in last year's 27-17 win, and Reardon knows Quincy must stop the run on Thanksgiving.

"They've controlled the line of scrimmage against us the last three years and that's something we can't let happen," said Reardon.

The inside work of Lam, Kozlowski, Meade, Katura Simmons, and Ali Al-Jubori is important to Quincy, but what has served the Presidents well all year is their ability to make the big play. They give up yards, but they make the play which stops drives and turns around games. There was an 80-yard TD interception return by Harris against Duxbury, Lam's fumble recovery in the final minute which forced OT against Plymouth South, Kozlowski's game-winning stop in OT, Viet Doan's two interceptions which saved the Silver Lake game, and countless pressures and big hits from captain Peter Cedrone.

"We have to be aware of where Allen is at all times and we can't let Minton stand back there with time to throw," said Reardon.

The three-year drought is a motivating factor in Quincy's preparation. Quincy's seniors have never beaten North on Thanksgiving. This is their last chance.

"I don't know if it's added pressure, but we've been using it as: three years is long enough, it's time to step up," said Reardon.

"I can't tell you how much I want to win this game," said Green. "I remember all the hard work we've put in getting ready the last three years and all the pain we felt afterwards. This year, I want that pain to go away."

It is Quincy-North on Thanksgiving. It is something players have been dreaming since they were eight will talk about until they are 80.

"I always call Quincy the biggest small town in America. Everybody knows everybody," said Reardon. "The kids know each other. They're close-knit. They've been battling on the football field since they were kids. They're friends. They know each other before the game and they'll know each other after the game. It's something that they will always talk about."

2012 QUINCY RECORD 6-4		
9/7	@ Cohasset	28-22 (L)
9/14	CANTON	21-12 (L)
9/21	PLYMOUTH SOUTH	34-32 (W)
9/28	DURFEE HIGH	34-6 (W)
10/5	@ Malden Catholic	15-12 (L)
10/13/11	@Whitman-Hanson	32-6 (W)
10/19	DUXBURY	37-28 (L)
10/26	SCITUATE	34-28 (W)
11/3	@ Hingham	42-39 (W)
11/9	@ Silver Lake	26-7 (W)
11/22	@ North Quincy (Veterans Stadium, 10 a.m.)	

SUBSCRIPTION FORM

FILL OUT THIS SUBSCRIPTION BLANK AND MAIL TO

The Quincy Sun

1372 HANCOCK STREET, QUINCY, MA 02169

NAME _____

STREET _____

CITY _____ STATE _____ ZIP _____

CHECK ONE BOX IN EACH COLUMN

[ ] 1 YEAR IN QUINCY $25.00

[ ] 1 YEAR OUTSIDE QUINCY $30.00 [ ] CHECK ENCLOSED

[ ] 1 YEAR OUT OF STATE $38.00

QUINT'S
House of Flowers
Family Owned & Operated Since 1919
761 Southern Artery
QUINCY
617-773-7620

80TH CITY FOOTBALL CHAMPIONSHIP

North Quincy Red Raiders vs. Quincy Presidents

Quincy Presidents - Some Season Highlights

WIDE RECEIVER Alex Heffernan has put up some great numbers catching the ball for the Presidents: 21 receptions for 566 yards and 10 touchdowns.

Quincy Sun Photos/Robert Bosworth

QUARTERBACK James Lam delivers a pass for the Presidents under heavy pressure from a Canton defender.

MAX JOSEPH (No. 44) lead blocks for Jalen Green in the Presidents' win against Hanover.

QUINCY'S DEFENSE makes a big play in the Presidents' 34-28 win over Scituate Oct. 26 at Veterans Memorial Stadium. Making the stop here against a Sailor ballcarrier are (from left) Peter Cedrone (48), Ali Al-Jubori (72) and Viet Doan (7).

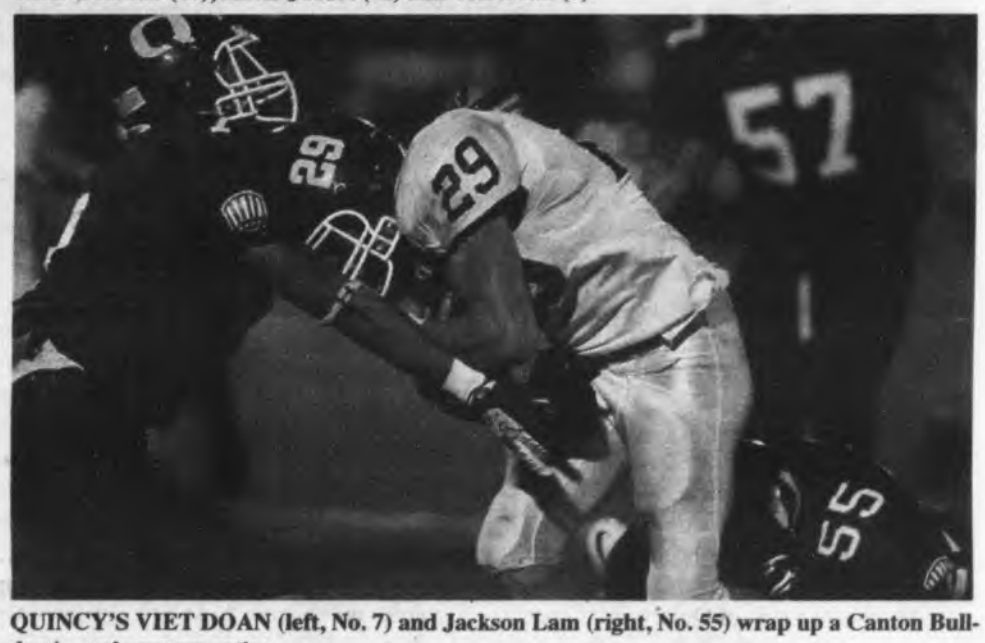

QUINCY'S VIET DOAN (left, No. 7) and Jackson Lam (right, No. 55) wrap up a Canton Bulldog in early season action.

QUINCY'S MATT KOZLOWSKI sacks Scituate's quarterback stopping a Sailors' drive and giving the Presidents good field position in their win Oct. 26.

SENIOR CAPTAIN Rich Turpin (no. 54) calls the assignments at center for the Presidents.

QUINCY PRESIDENTS Peter Cedrone (left, No. 48) and Viet Doan (No. 7) pursue Canton Bulldogs ball carrier at Quincy's home opener Sept. 14 at Veterans Memorial Stadium.

QUINCY'S DEFENSE has made big plays all season long, including this fumble recovery by Matt Hines (No. 80) against Canton with help from Gerson Lai (23) and James Askins (No. 76).

80TH CITY FOOTBALL CHAMPIONSHIP

North Quincy Red Raiders vs. Quincy Presidents

Football Coaches Recall First Victories In Storied Series

By BILL GRIFFIN

If you coach football at Quincy or North Quincy, you are measured by your success on Thanksgiving. The rest of the games are important, but Thanksgiving is 5,000 friends and family in the the bleachers and a game which will be the talk of the town for decades.

A coach's first victory is a landmark in his career. For Quincy's Bill Reardon, the first win was the final chapter in a 10-year streak which dominated the rivalry. For North's Jim Connor, it was the victory of deliverance which broke the streak and breathed life into the Red Raiders who have now won three straight against Quincy entering this Thanksgiving showdown at Veterans Stadium at 10:00.

Reardon's maiden win against North came in 2008. The Presidents had rolled to nine straight over North under Bob Noble and Reardon did not want to break the pattern on his first Thanksgiving.

"I thought: If I lose this one, how is that going to look," said Reardon.

Reardon had a big, bruising running back in Tim Lewis and a talented quarterback in Lance Peterson, but as usual, nothing came easy on Thanksgiving.

"I think we were down at the half and rallied for the win (27-17)," said Reardon.

When it was over, there was satisfaction, relief and a sense of accomplishment Reardon would like to relive this Thursday.

BILL REARDON
Head Coach
Quincy Presidents

JIM CONNOR
Head Coach
North Quincy Red Raiders

"It was fantastic. It meant a lot for the kids to be part of a win streak like that," he said.

Connor lost his first three against Quincy and won his first in 2009, one year after Reardon's win. It ended 10 years of losing football and stale turkey dinners for North on Thanksgiving.

"It was the best win of my career," said Connor who is 3-3 against Quincy. "It lifted a 10-year weight off our shoulders."

Despite the pressure, Connors tried to follow the same routine in his game preparation.

"We tried to set up a plan and stay with it," said Connors.

Of course, after the game started, the plan changed completely.

"It was typical North-Quincy football with onside kicks, blocked punts and all kinds of crazy plays," said Connor.

North won, 21-6. Terence Staley had three touchdowns and Mike Stanton, who is currently shattering records at Mass Maritime, had a standout game at quarterback.

"We had a defensive end, Trevor Richardson, who played the game of his life for us," said Connor.

When it was over, Connor remembers the walk back to North.

"There were people cheering and horns beeping for us," he said. "It felt great. Our kids deserved it and it built back up the rivalry between the two schools."

MWL Sports To Broadcast Thanksgiving Day Football Game

The 80th annual football game between the North Quincy Red Raiders and the Quincy Presidents will be broadcasted live online on at www.mwlsports.com.

Charlie Bergeron will be doing the play-by-play and Brian Buckley will handle the color commentary.

The live-streaming broadcast will begin at 9:55 a.m. and a live web feed can be heard at www.mwlsports.com.

GOOD LUCK TO THE PLAYERS AND COACHES OF QUINCY AND NORTH QUINCY HIGH SCHOOLS AS YOU PLAY IN THE 80TH ANNUAL THANKSGIVING DAY SHOWDOWN.
- MAYOR TOM KOCH

The Series Record:

Quincy 43, North 31, 5 Ties In 79 Games

Entering tomorrow's 80th annual football game between the Quincy Presidents and the North Quincy Red Raiders, Quincy High School holds the edge with a 43-31-5 series record.

The contests in 1934, 1937, 1940 and 1983 were scoreless affairs, while the 55th meeting in 1987 ended in a 14-14 stalemate.

The series was last deadlocked at 7-7-3 going into the 1950 game.

The Red Raiders have won a three straight Thanskgiving Day games following a 10-year run by the Presidents (1999-2008). Quincy will be trying to rebound from last year's 27-17 defeat.

The series history:
1933: North 6, Quincy 0
1934: North 0, Quincy 0
1935: North 14, Quincy 6
1936: North 6, Quincy 0
1937: North 0, Quincy 0
1938: Quincy 19, North 0
1939: North 6, Quincy 0
1940: North 0, Quincy 0
1941: Quincy 34, North 0
1942: Quincy 27, North 0
1943: Quincy 12, North 7
1944: North 6, Quincy 0
1945: North 7, Quincy 0
1946: Quincy 31, North 6
1947: Quincy 19, North 6
1948: North 8, Quincy 6
1949: Quincy 25, North 0
1950: Quincy 20, North 0
1951: Quincy 21, North 0
1952: Quincy 32, North 19
1953: North 20, Quincy 7
1954: Quincy 18, North 0
1955: Quincy 44, North 20
1956: Quincy 19, North 13
1957: Quincy 18, North 7
1958: Quincy 25, North 16
1959: North 18, Quincy 14
1960: North 28, Quincy 20
1961: Quincy 10, North 0
1962: North 18, Quincy 0
1963: North 14, Quincy 10
1964: Quincy 12, North 8
1965: Quincy 20, North 16
1966: North 8, Quincy 0
1967: North 14, Quincy 6
1968: Quincy 21, North 8
1969: Quincy 53, North 0
1970: Quincy 16, North 6
1971: North 30, Quincy 12
1972: North 24, Quincy 8
1973: North 20, Quincy 10
1974: Quincy 14, North 13
1975: North 15, Quincy 8 (OT)
1976: North 24, Quincy 0
1977: Quincy 34, North 8
1978: Quincy 13, North 7
1979: Quincy 34, North 3
1980: North 27, Quincy 20
1981: North 7, Quincy 0
1982: Quincy 26, North 3
1983: Quincy 0, North 0
1984: Quincy 14, North 12
1985: North 7, Quincy 6
1986: North 24, Quincy 7
1987: North 14, Quincy 14
1988: Quincy 29, North 21
1989: North 27, Quincy 26
1990: Quincy 23, North 17
1991: North 7, Quincy 0
1992: North 20, Quincy 0
1993: North 14, Quincy 7
1994: Quincy 21, North 14
1995: Quincy 9, North 7
1996: Quincy 12, North 7
1997: Quincy 7, North 0
1998: North 21, Quincy 6
1999: Quincy 21, North 13
2000: Quincy 28, North 13
2001: Quincy 12, North 7
2002: Quincy 12, North 7
2003: Quincy 20, North 7
2004: Quincy 27, North 0
2005: Quincy 14, North 0
2006: Quincy 10, North 0
2007: Quincy 28, North 7
2008: Quincy 27, North 17
2009: North 21, Quincy 6
2010: North 13, Quincy 6
2011: North 27, Quincy 17

North Quincy Perfect In 1966, 1992

North Quincy has twice entered the Thanksgiving Day game with a perfect season on the line: 1966 and 1992.

Ken McPhee, present assistant coach for the Red Raiders, has a role in both. On the 1966 squad, he was a starting guard. He was the head coach of the 1992 team.

The 1966 team, coached by Carl Leone, had a 9-0 record, won the Greater Boston League title, shared the Class A crown with Arlington and shut out Quincy, 8-0.

The 1992 team had an 11-0 record, won the Old Colony League title, beat Arlington in the Div. 1B Super Bowl and shut out Quincy, 20-0.

1970 Quincy Team Undefeated

Quincy's 1970 team, coached by Hank Conroy, had a spotless 9-0 record.

The Presidents defeated North Quincy that year, 16-6, and won the Greater Boston League title.

Coverage Of The Rivalry Over The Years
Visit The Sun's Archives: www.thequincysun.com

80TH CITY FOOTBALL CHAMPIONSHIP

North Quincy Red Raiders vs. Quincy Presidents

North Quincy High School Cheerleaders

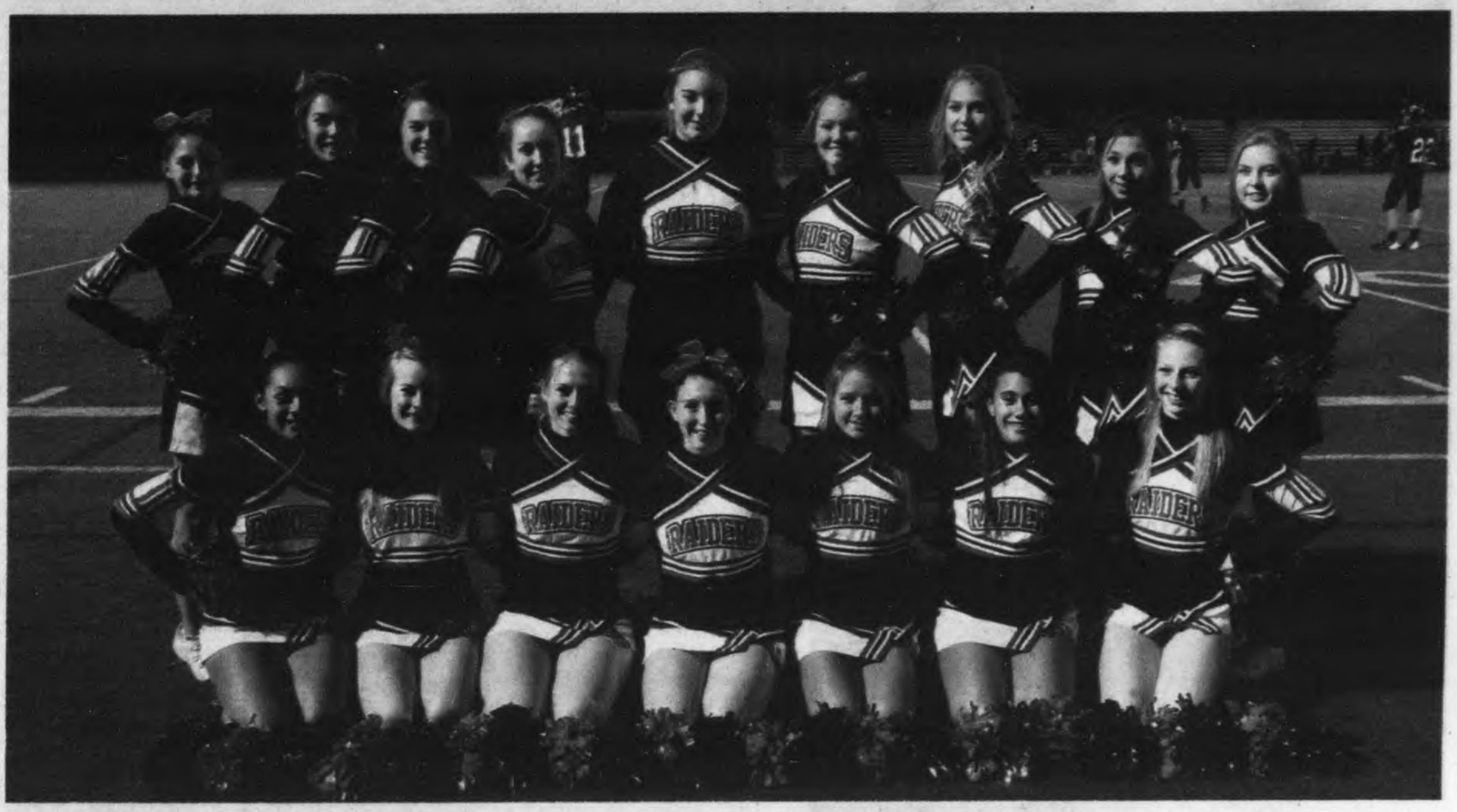

LET'S GO RED RAIDERS! – North Quincy High School cheerleaders are ready to lead the cheers for the Red Raiders at Thursday's Thanksgiving Day game against Quincy. Front row (from left) Antonnia Kelly, Lily Reid, Captain Jessie Thuma, Captain Brittany Meehan, Captain Jackie Merchant, Karina Lozano and Victoria Samsel. Back row: McKenzie Balzarini, Selena Natale, Lily Keener, Kristina Vey, Theresa Riordan, Erin McDonough, Erica Sacchetti, Lexi Maragioglio, Alex Scanlan.

Quincy High School Presidents Cheerleaders

LET'S GO PRESIDENTS! – Quincy High School cheerleaders are ready to lead the cheers for the Presidents at Thursday's Thanksgiving Day game against North Quincy. Front row (left to right): Alex Baylis, Cristina Tinney, Khiana Davis, Captain Mallory McKinnon, Captain Mackenzie Jefferson, Captain Mollie Oldham, Marianne Reardon, Tina Su. Middle row: Alex McMahon, Kelly O'Connor, Aimee Tinney, Catherine Sullivan, Cortnee Brown, Rachel Roach, Valerie Chen, Casey Perry, Morgan Perry, Marlena Forrester, Kelsey Tucker, Olivia Salvucci, Madison Kirby. Back row (from left to right): Brooke McCarthy, Kiley Hewer, Tatiana Silveira, Sarah Clancy, Jackie Blake, Chrissy Norton, Cassidy Toldness, Marie Lavigne, Lexi Richards.

Quincy Sun Photos/Robert Bosworth

Santa's Arrival By Parachute A Quincy Tradition

SKYDIVER GERALD SPRAGUE has been helping Santa and his Elves arrive by parachute for Quincy's Christmas festivities for 35 years. *Photo Courtesy Gerald Sprague*

By EMILY TAFT

For 35 years Santa and his elves have arrived for Quincy's Christmas festivities by parachute to a crowd of smiling children and their families.

The aerial spectacle was a crowd pleaser for many years for spectators who lined Faxon Field before the location was moved to Pageant Field at Merrymount Park. The parachute jump that continues this Saturday could be considered one of the longest running public skydiving demo jumps in the country.

"This may be the longest continued demo jump, and as long as we are still breathing we will be doing this," said Head Elf Gerald Sprague.

After dropping in by parachutes, Santa and his elves will take part in the 60th Quincy Christmas Festival Parade on Sunday. It has become a holiday tradition in Quincy that Santa and his Elves parachute into the city.

"This is how Santa Claus gets to town," said Sprague. "The jump has to be done on Saturday because the parade happens Sunday and Santa has to be there."

Sprague along with Santa and the rest of the elves were asked to make the jump for the first time in 1977, but they never knew it would continue on for many years to come.

"When they asked us to jump we never thought that there would be a second and a third year, and now here we are 35 years later," said Sprague. "The first few years we landed in Faxon Field, now we land in Merrymount Park (Pageant Field) and it is always on a Saturday at around 12:30 p.m."

Over the years Sprague said that they have only had to cancel the jump once or twice because of weather conditions.

"If there is high winds, or to high of a cloud ceiling we have to cancel," said Sprague. "We've only had one or two weather cancellations."

Last year an estimated 2,000 people of all ages attended the arrival of Santa and his elves, the crowd was among the largest in the history of the event. For Sprague it's the crowd of young children and their parents that make the jump and journey worthwhile.

"My favorite thing would have to be the kids, seeing the kid's smiling faces and their parents who were there as kids 35 years ago. I love walking around from one end of the line of smiling kids to the other; the crowd always being five rows deep," said Sprague. "It's always about the kid's faces, it's real, and I have always enjoyed that, it will never lose that feeling. Flying in and over looking into the area, and looking over Quincy is an exciting part of the jump as well."

Standing Out at Allerton House at Hancock Park in Quincy

THE ALLERTON WAY

Allerton House at Hancock Park Assisted Living, Quincy, MA
by Kelly Richards

You won't have much trouble picking Anna Keaney out of a crowd at Allerton House at Hancock Park at Quincy. You see, Keaney has a talent for coordinating her clothing and accessories from head to toe. She says, "People often comment on how 'put together' I am and ask how I do it. I just seem to know what goes with what."

Anna Keaney is a resident of Allerton House at Hancock Park in Quincy.

"It's a pleasure to be around the people at Allerton House."
Anna Keaney

Keaney was a life-long Dorchester resident until an unexpected medical event about two years ago led to her decision to move to Allerton House in Quincy. She says, "It took a long time to recover. My family lives on the west coast, and I wouldn't be safe living in my house alone. I have a good friend who lives right down the street from Allerton House. She helped me while I was getting better, and suggested that I move here."

Although the decision to sell her home was difficult, Keaney is happy that she can maintain her independence while taking advantage of all of the benefits of assisted living. She says, "There are plenty of things to do here, social things like Bingo Blitz, foliage rides and shopping trips. I'm a big bargain hunter, so I like to help other people find the best deals when we shop—especially on senior discount days."

Keaney retired from a long and successful career in accounting and bookkeeping. She stays in touch with her former colleagues, who recently came to Allerton House to celebrate her birthday. She has also travelled the world, visiting places like Italy, Cuba, Ireland, Germany and Switzerland. During her travels, she often visited places of religious significance including the Knock Shrine in County Mayo Ireland. Keaney relays a special devotion to St. Anthony, and did charity work with the YMCA and the League of Catholic Women. "I like to help people." she says. Another event of note was the time Keaney won a WBZ Radio contest. She says, "I won a car and met Dave Maynard. Twenty years later, I met him again when he was on the same cruise my sister and I were on."

What strikes Keaney the most about living at Allerton House are the people who live and work there. She says, "The care here is very good, and everyone is so nice and considerate. It's a pleasure to be around the people at Allerton House."

Kelly Richards is the Marketing Director for Allerton House at Hancock Park in Quincy. The 42-apartment assisted living residence is owned and managed by Welch Healthcare & Retirement Group, which is celebrating more than 60 years of service to seniors. Contact Kelly at: 339-788-2979 or via email at: krichards@welchhrg.com Visit online at: www.welchhrg.com

AGNITTI INSURANCE
HOME • AUTO • BUSINESS
LIFE • FINANCIAL

Anthony L. Agnitti, CIC, LIA
Certified Insurance Counselor
Licensed Insurance Advisor
CALL FOR A QUOTE ON PROPER INSURANCE COVERAGE AT COMPETITIVE PRICES!
ASK ABOUT OUR AUTO AND HOMEOWNER INSURANCE DISCOUNT PROGRAMS
24-Hour Emergency Access
770-0123
21 FRANKLIN ST., QUINCY

GRANITE LOCK CO
SERVICE MOBILE
AUTO • HOME • BUSINESS
• DEADBOLTS INSTALLED
• LOCKS REKEYED
• DOOR CLOSERS
• PANIC HARDWARE
• AUTO KEYS FITTED
VISIT OUR SHOWROOM!
755 SO. ARTERY, QUINCY
472-2177

Jimbo's Pizza
Subs & Seafood
NOW OPEN!!!
Come see "Jimbo"
the familiar face in Quincy 27 years!!
Large Cheese Pizza
$7.99 + tax
Inside Richards Market
243 Atlantic St., Quincy
(617)471-2222

Volunteers Needed
If you think two hours a week at the gym is good for your heart, volunteer to play with children living in family homeless shelters and make a real difference.
A commitment of two hours per week for at least six months is required.
The next training will be held:
December 8, 2012 from 9:30 a.m. - 3:30 p.m.
Boston, MA
To apply or find out more, call 617.653.5488 or go to horizonsforhomelesschildren.org
HORIZONS FOR HOMELESS CHILDREN

69 **********CAR-RT LOT**B-099
THOMAS CRAN PUBLIC LIBRARY
PO BOX 699164
QUINCY MA 02269-9164

Quincy Wins 80th City Football Championship
Photos, Game Coverage Pages 20, 24-26
Students Sign Ceremonial Central Beam
Page 3

The Quincy Sun

Historic Quincy's Hometown Weekly Newspaper Since 1968

VOL. 45 No. 11 | Thursday, November 29, 2012 | 75¢

A Super 60th Parade

MERRY CHRISTMAS, QUINCY! Santa waves from the back of a Quincy firetruck as Firefighter Mike Casey smiles at the conclusion of Sunday's 60th Quincy Christmas Parade.
Quincy Sun Photo/Lisa Aimola

HALLAMORE CLYDESDALE HORSES receive a huge cheer from the crowd at Sunday's 60th annual Quincy Christmas Parade. *Quincy Sun Photo/Lisa Aimola*

QUINCY AFTER SCHOOL CHILDCARE'S "Elf" float entry received the Father Thomas Tierney Trophy as the best overall float in Sunday's 60th annual Quincy Christmas Parade. Story on Page 2, other photos also on Page 36. *Photo Courtesy Quincy Access Television*

New Downtown Project Construction To Start In February

By SCOTT JACKSON

At a City Council meeting last week, developers and city officials provided a construction timeline for Merchants Row and other early parts of Quincy Center redevelopment.

The $120 million Merchants Row, also known as Block 4, is the first project Beal/Street-Works will undertake in the downtown.

Related Story On Page 11

It calls for the construction of two new buildings in the vicinity of the Granite Trust Building that will house 306 residential units and 30,000 square feet of retail space.

Street-Works Director of Construction Services Steve Chrusciel said that before work begins in February, the 76-car parking lot on the corner of Cottage Avenue and Chestnut Street will be closed. About half the cars that park in the lot will be moved to the Quincy Mutual lot and the rest to the Hancock Lot.

After that, a building on Hancock Street next to the Granite Trust Building will be torn down. The ATM

Cont'd On Page 13

Quincy Avenue Fire Ruled Arson

By EMILY TAFT

The state fire marshal believes someone intentionally set a three-alarm fire that tore through a Quincy Avenue building Tuesday morning.

The fire started before 2 a.m. Tuesday morning in an interior stairwell of the vacant building. The fire took several hours to put out, and by Tuesday afternoon investigators had ruled out any unintentional sources of ignition.

A joint criminal investigation by Quincy's Fire

Cont'd On Page 9

A THREE-ALARM fire in a vacant building at 488 Quincy Ave. Tuesday morning has been ruled as arson by the state fire marshal. Here firefighters from Engine 5 and Engine 4 advancing lines into the third floor. *Photo By Michael J. Worley*

Wollaston Economic Planning Meeting Tonight

Mayor Thomas Koch and Ward 5 City Councillor Kirsten Hughes announced Tuesday that work aimed at potential economic development in Wollaston Center is moving forward with a community planning session to solicit the public's ideas at 6:30 p.m. tonight (Thursday) in the third-floor conference room of Eastern Nazarene College's building at 180 Old Colony Avenue.

"Wollaston Center holds a critical place in our City's future, and Councillor Hughes and our Administration are both committed to doing everything possible to maximize its potential for economic growth. That starts with thoughtful, collaborative planning," said Mayor Koch.

Added Councillor Hughes:

"Listening to residents, business owners and all stakeholders share their ideas is one of the most important parts of this planning process, and this session will be a great jumping-off point as we work together to secure Wollaston Center's future."

The planning session, known as a "charette," will be coordinated by the City's Department of Planning and

Cont'd On Page 9

Holiday Lighting Ceremony - *Page 35* ◆ **Tax Bills Up Average $110** - *Page 9*
10 New Solar-Powered Trash Compactors For Downtown - *Page 3*

For more Quincy news, visit:
The Quincy Sun.com

Quincy Rings In Holiday Season With 60th Christmas Parade

By KRIS KALABOKAS

Chilly temperatures and brisk winds didn't stop thousands of spectators from attending Sunday's 60th annual Christmas parade.

"We've got gloves, scarves, and hats. We're all set," said Jeanne Sullivan, who traveled from Scituate with her husband, daughter, and nephew to enjoy the day's festivities. "We come every year. It's a good time."

Thousands of people lined the three-mile parade route which began at the intersection of Hancock Street and Hannon Parkway and ended at North Quincy High School to view floats – 15 in total – based on this year's theme, "My Favorite Christmas Movie." Films represented included "Elf," "How the Grinch Stole Christmas," "A Christmas Story," and "The Polar Express."

Of course the floats weren't the only attraction. Wally the Green Monster partook in the celebration, along with McGruff the Crime Dog, and the Aleppo Shriners Circus clowns of Wilmington. Clydesdales noisily clip-clopped along while pulling a horse-drawn carriage, eliciting excited squeals from children. Old fashioned cars and bagpipers delighted adults.

NANCY CONNOLLY, who submitted this year's winning Quincy Christmas Parade theme "My Favorite Christmas Movie," rides along the parade route in a convertible with her great-neice, Caroline Reed.

Other Photos Page 36

'HOW THE GRINCH Stole Christmas" was the theme of the Quincy Chamber of Commerce float entry in Sunday's 60th annual Quincy Christmas Parade. From left are Sean Ormond, Chamber Vice President Donna Mavromates, Max Ormond, Julia Ormond, Annabella Glennon and Stacy Myers, the chamber's Membership Development associate. The float received the Mayor's Trophy as the Best Quincy Float. *Quincy Sun Photo/Lisa Aimola*

The Quincy and North Quincy High School combined band spread holiday cheer along with high school bands from Somerset/ Berkley, Weymouth, Spencer, New Bedford, and Douglas. Color guard groups performed their routines alongside flautists, trumpeters, clarinetists, and drummers, which caught the eye of Sullivan's daughter, Jill.

"When I get older, I'm going to be a flag twirler," said the fifth-grader who, along with her younger cousin Evan Schindler, sat on blankets spread on the street, securing themselves a front row view and prime picture-taking real estate.

In keeping with the tradition of giving to the less fortunate during the season, members of the U. S. Marine Corps collected new, unwrapped toys for needy kids; a fruitful endeavor considering Quincy hosts the Commonwealth's largest yearly Christmas parade, drawing scores of bystanders from all over Massachusetts. Ronald McDonald also made a cameo appearance and waved from atop a vehicle promoting the Ronald McDonald House Charities, an organization which provides comfortable housing to families with critically ill children seeking treatment far from their home towns and cities.

Youngsters bundled up under layers of winter gear and fleece throws excitedly welcomed Santa Claus, who parachuted onto Pageant Field the previous day with elves and his signature sack of gifts in tow to give to boys and girls who stayed off of the naughty list.

In the float competition, the Best Overall Float and winner of the Father Thomas Tierney Trophy went to Quincy After School Childcare for its entry "Elf."

The Mayor's Trophy for Best Quincy Float was presented to the Quincy Chamber of Commerce for its "How The Grinch Stole Christmas" entry.

Quincy Medical Center was judged the best commercial float winner for "Elf" and Jack Conway received Best Specialty float for "Whoville."

In the non-commercial float competition, first place went to Cochrane Memorial Road Race for "A Christmas Story."

Second was Relay for Life Quincy for "It's A Wonderful Life" and third place went to the Woodward School for Girls' "Polar Express."

In the band competition, Acton-Boxboro Regional High School received the George White Trophy as the best overall unit.

There was a tie for second place overall between Somerset/Berkley High School and New Bedford High School.

North Quincy-Quincy marching band received third place in the Division III category.

Awards were also presented to three color guards: Marine Corps Color guard was first; Quincy Police Department second and Plymouth American Legion #40 third.

Stop & Shop Supermarket Company LLC., with headquarters in Quincy Center, donated $30,000 to this year's Christmas parade making them the event's most generous corporate sponsor to date.

Steward. The New Health Care.

Experience the New Health Care.

Knee or Hip Pain? Learn more about MAKOplasty® at Quincy Medical Center. Quincy Medical Center is pleased to be the first in the area to offer MAKOplasty - robotic-arm guided partial knee resurfacing and total hip replacement. Our surgeons can now treat patients more precisely and less invasively using this exciting new technology. **Learn more at our free seminar with our orthopedic surgeon.**

Community Presentations on Knee and Hip Pain
6:00 to 7:00 pm
Wednesday, December 5, 2012
Milton Public LIbrary
Thursday, December 6, 2012
Quincy Medical Center

Quincy Medical Center
A STEWARD FAMILY HOSPITAL
Steward

Register to attend at 1-800-488-5959 or www.steward.org/MAKOplasty
Light refreshments and free parking provided.

When It's Time To Talk To Your Parents...
Talk to us First – *We're here to help!*

Allerton House
Assisted Living Communities

Come for lunch & stay for a tour.

Call Today!
Duxbury 781-585-7136
Hingham 781-749-3322
Marshfield *Including Memory Care* 866-939-1070
Quincy 617-471-2600
Weymouth 781-335-8666

A tradition of quality care from our family to yours

Over 60 Years of Quality Service
The Welch Healthcare and Retirement Group

www.welchhrg.com

Stop & Shop Donates 10 Solar-Powered Trash Compactors

Mayor Thomas Koch and Stop & Shop New England Division President Joe Kelley announced Tuesday a new partnership to replace garbage barrels with 10 new solar-powered trash compactors on Hancock Street in Quincy Center.

The compactors are made possible through a $50,000 grant from Stop & Shop. The units will be placed in front of Stop & Shop's New England Division Headquarters and at several spots along Hancock Street in Quincy Center.

"Stop & Shop has been an unmatched community partner in so many ways for so many years, and with this contribution has once again stepped up in a way that is going to have long-term positive benefits for the City of Quincy," said Mayor Koch. "We are tremendously grateful for the continuing growth of our City's partnership with Stop & Shop."

"We're committed to being a sustainable company and continually look for ways to lower our impact in each of our markets. It makes sense to extend that commitment through our partnership with the City of Quincy," said Joe Kelley, president, Stop & Shop New England Division. "Stop & Shop associates work here, live here, and we're glad to give back."

The 10 Big Belly Solar compactors hold up to 150 gallons of trash, substantially more than regular City barrels. The fully enclosed compactors – powered by solar battery – are also less susceptible to weather conditions and overflow litter.

DPW Commissioner Daniel Raymondi, who with Waste and Energy Manager John Sullivan, worked with the Stop & Shop to create the partnership, said the new compactors will save man-hours and money, with the DPW crews having to spend less time picking up downtown barrels and litter caused by overflow barrels.

CEREMONIAL BEAM SIGNING – As part of the construction of the new Central Middle School, Mayor Thomas Koch asked current Central students to sign one of the steel beams that will become part of the new building's frame. The beam, with the signatures of about 600 students, was erected in place earlier this week and can be seen by motorists driving by the site -- it's on the building section facing Hancock Street on the top level. From left to right: Central Assistant Principal Richard DeCristofaro, Jr., Central Middle School Student Deputy Mayor Maura McDonald, Student Mayor Owen Doherty, Student Secretary Charles O'Brien, Mayor Koch, School Superintendent Richard DeCristofaro, Central Principal Jennifer Fay-Beers; and Assistant Superintendent Colleen Roberts.

Photo Courtesy Office Of Mayor Thomas Koch

Traffic Department Moves To DPW

By SCOTT JACKSON

In a unanimous vote last week, the City Council approved moving the city's Traffic and Parking Department to the Public Works Department.

The council's ordinance committee vetted and approved the change before the full council meeting. Public Works Commissioner Dan Raymondi told the committee that the move was part of Mayor Tom Koch's plan to improve the efficiency of city departments.

"A number of months ago the mayor asked me to assume a greater degree of management over Traffic and Parking and we have done that both from a management of operations standpoint as well as some of the personnel procedures," Raymondi said. "Mayor Koch, as you know, is the chief executive officer within the city. He's always interested in greater efficiencies among departments and between departments – always trying to improve the service we provide to your constituents. This is one of those attempts."

Raymondi added that his department already handled Traffic and Parking's payroll and administration.

"Traffic and Parking is a relatively small department. At one point it was part of the Police Department and at another point in time it was part of Public Works. For the last number of [budget] cycles it has been a separate department. Public Works continues to do its payroll. We continue to do its accounts payable. It does not have any clerical support or computerization support," Raymondi said.

At the meeting, Councillor Doug Gutro asked how transferring Traffic and Parking would help reduce the number pedestrian accidents in the city.

"In the context of the extraordinary number of pedestrian accidents, I trust that you've given that some thought and consideration of how merging this department with yours will allow you – through striping, signalization, engineering – to tackle that," Gutro said. "I understand the Police Department is stepping up enforcement and doing a public information campaign but how does this provide

Cont'd On Page 9

Commission On Disabilities Public Forum Dec. 10

The Quincy Commission on Disabilities is hosting a public forum Monday, Dec. 10 from 6 to 8:30 p.m. in the Thomas Crane Public Library Community Room, 40 Washington St., Quincy Center.

The Commission invites citizens with a disability to share their experience living or visiting Quincy as a disabled person.

The Commission will also share ways in which Quincy is becoming more accessible.

For ADA accommodation, call Chris Cassani in the Mayor's Office of Constituent Services at 617-376-1500 by Dec. 5.

REGGIE'S OIL CO., INC.
Heating & Air Conditioning Service
Joseph P. Reggiannini
92-94 (Rear) Franklin St.
Quincy, MA 02169
Office Hours:
M-F 7:30 am - 5:00 pm
(617) 471-2095
(24 Hour Emergency Service)
www.reggiesoil.com
We are a local, family-owned & operated oil company located right here in Quincy. We've been providing a quality product & superior service to our customers here in Quincy & throughout Southeastern MA for more than 50 years....and we always will!

PAYING TOP DOLLAR
for your unwanted jewelry!

APPRAISING, BUYING & SELLING...
Del Greco Coins
399 WASHINGTON STREET • ROUTE 53 • WEYMOUTH
LOCATED OFF RT. 3, EXIT 16A, TO RT. 53N
781.337.5069
HOURS: MONDAY - FRIDAY 9 - 5 • SATURDAY 9:30 - 2

Refinance your Jumbo at an excellent rate!
3.05% APR
10-YEAR FIXED
NO POINTS!
Here's your chance to lower the rate and shorten the term on your fixed-rate Jumbo mortgage ... or convert your adjustable-rate Jumbo to a fixed *before* rates start moving up. Right now, Colonial Federal has $10 million to lend in Jumbo mortgages at a very favorable fixed rate. If you're determined to pay off your mortgage as soon as possible, this loan *will* help you do that. Come see us or call Angela Blanchard, VP/Retail Lending, at 617-471-0750. Or apply online at colonialfed.com. Have another loan or term in mind? Call us. We may be able to help.
(Also available for new Jumbo loans.)
COLONIAL FEDERAL SAVINGS BANK
"Your neighborhood bank!"
QUINCY: 15 Beach Street 617-471-0750 • 1000 Southern Artery (Residents only) 617-479-1430
HOLBROOK: 802 South Franklin Street 781-767-1776
EAST WEYMOUTH: Middle & Washington Streets 781-331-1776 • www.colonialfed.com
EQUAL HOUSING LENDER
Insured FDIC
Some additional facts: Annual Percentage Rate (APR) effective as of 11/7/12 and may change. Applies to 1-2 family owner-occupied homes. Assumes a maximum 80% loan-to-value and first mortgage position. Subject to credit approval. A 10-Year Jumbo loan would be repaid in 120 equal monthly principal plus interest payments of $9.65 per $1000 borrowed, which do not include taxes or insurance premiums, if applicable. So your actual monthly payment will be greater. Must borrow at least $417,000 for this loan.

The Quincy Sun

(USPS 453-060)
Published Weekly on Thursday by
The Quincy Sun Publishing Co., Inc.
1372 Hancock St., Quincy, MA 02169

Robert H. Bosworth
Publisher and Editor

Henry W. Bosworth, Jr.
Founder
1968 - 2009

75¢ per copy. $25.00 per year by mail in Quincy
$30.00 per year by mail outside Quincy - $38.00 out-of-state

Telephone: 617-471-3100 Fax: 617-472-3963

email address:
thequincysun@verizon.net

Periodicals postage paid at Boston, MA
Postmaster Send address change to:
The Quincy Sun, 1372 Hancock St., Quincy, MA 02169

The Quincy Sun assumes no financial responsibility for typographical errors in advertisements but will reprint that part of an advertisement in which the typographical error occurs.

Moments in time

THE HISTORY CHANNEL

• **On Dec. 13, 1621**, under the care of Robert Cushman, the first American furs to be exported from the continent leave for England aboard the Fortune. During the crossing, the Fortune was captured by the French, and its valuable cargo of furs was taken. Cushman was detained on the Ile d'Dieu before being returned to England.

• **On Dec. 14, 1799**, George Washington, the first U.S. president, dies at age 67. Two days earlier, he rode out into a freezing sleet to survey business affairs on his estate. He returned home late for a dinner engagement and refused to take the time to change out of his wet clothes. The next day, Washington developed a severe respiratory infection and died the following day. His last words were "'Tis well."

• **On Dec. 16, 1811**, the greatest series of earthquakes in U.S. history begins in the Mississippi River Valley near New Madrid, Mo., when a quake of an estimated 8.6 magnitude slams the region. The earthquake raised and lowered parts of the Mississippi Valley by as much as 15 feet and changed the course of the Mississippi River.

• **On Dec. 10, 1915**, the one-millionth Ford car rolls off the assembly line at the River Rouge plant in Detroit. Between 1908 and 1927, Ford sold more than 15 million Model Ts in all; they initially cost $850 (about $20,000 in today's dollars).

• **On Dec. 11, 1946**, the United Nations votes to establish the United Nations International Children's Emergency Fund (UNICEF) to provide relief and support to children. Only two countries have failed to ratify the treaty -- Somalia and the United States.

• **On Dec. 15, 1973**, Sandy Hawley becomes the first jockey to win 500 races in a single year. Hawley achieved his historic win aboard Charlie Jr., in the third race at Maryland's Laurel Park race track.

• **On Dec. 12, 1989**, hotel magnate Leona Helmsley receives a four-year prison sentence, 750 hours of community service and a $7.1 million tax fraud fine in New York. Helmsley became the object of loathing and disgust when she quipped that "only the little people pay taxes."

(c) 2012 King Features Synd., Inc.

HN Parks Walking Tour Dec. 8

The Park Department's Environmental Treasures program is offering a free tour Saturday, Dec. 8 at 1 p.m.

Entitled "Preparing for Winter," participants will stroll through parks in Houghs Neck learning how nature adapts to winter, taking inspiration from nature to conserve energy and water in their own homes. The tour will visit two interesting homes that have implemented a variety of measures to conserve water and energy through the efforts of Quincy's Home Energy Efficiency Team, saving money and reducing their carbon footprint.

Prizes will be provided for participants who arrange for a free energy assessment during the tour.

Patti Keville, Chair of the newly established Quincy Climate Action Network, will describe the exciting projects the group is undertaking.

The tour will begin on Rockland Street at the intersection of Spring Street in Houghs Neck.

For more information, call 617/472-0799.

Son Beams

By ROBERT BOSWORTH

Memories From THE GAME

The stands are empty now.

The stadium silent.

The celebration over.

The 80th city football championship between Quincy and North Quincy High Schools is in the books. The final score: Quincy Presidents 30, North Quincy Red Raiders 14.

The game is over but anyone familiar with this storied Thanksgiving Day rivalry knows THE GAME is much more than that.

The tradition creates memories that last a lifetime.

Just ask Linda Sullivan, a 1959 graduate of Quincy High and wife of the late Bill Sullivan, the legendary football and baseball coach for the Presidents.

Mr. Sullivan was a teacher for 45 years and was the head football coach for Quincy from 1952 to 1960. He succeeded another legend - Munroe MacLean – whom he served as a line coach for many years.

"Thanksgiving Day to Bill was the biggest day of the year," Mrs. Sullivan says about an hour before kick-off last Thursday. "He loved coaching, he loved his teams, he loved everything about it."

The game has also created fond memories for Linda as she recalled some of them as a bright, mid-morning November sun began shining brightly over Veterans Stadium.

"It was important to come to the football game back in those days," she says, wearing a Presidents blue sweater and white turtle neck and a gold football charm necklace.

"The Thanksgiving game was very, very important and as I grew up and after I got married to Bill (in 1992) it became even more so. It's a wonderful tradition, between the Hall of Fame Banquet and the game. It gets all wrapped up like a nice package.

"It's a real gift to the city."

Linda says some of her fondest high school memories stem from the football games.

"I was a member of the pep club, my best friend was the head majorette. We went to the football games and it was also important to go to the rallies. We had a lot of fun."

Before the big game her senior year, she and her friends tried to provide the Presidents with some added inspiration.

"We sneaked into the stadium and a whole bunch of us painted this goal post blue and white (Quincy's colors)," she says, pointing to the upright nearest Southern Artery.

"The police got notice and we took off," she says with a wide smile.

Over the years, the game has also brought some indelibly heart-warming moments for the Sullivan family.

In 2001, the Quincy-North Quincy Football Hall of Fame Committee led by President Ron Ivil arranged a limousine to bring Bill Sullivan and Pete Zoia - a North Quincy football legend – to the Thanksgiving Day game.

"They had a limo pick us up and Pete along with some of his daughters whom I've become friendly with and myself and they had us out on the field and they also rode around a bit in a golf cart. It was just a wonderful day for the two of them," Linda says.

At half-time, the two football legends were presented time clock plaques from the Hall of Fame Committee. Sullivan was a two-time all-scholastic fullback and as head coach, won five straight Thanksgiving Day games for the Presidents (at the time a record).

Zoia was equally the legend for Red Raider black and red. He played for North from 1930 to 1932 and was a two-time all scholastic fullback. He also later coached at North Quincy and served as an assistant for 20 years while inspiring generations of Red Raiders.

Quincy went on to the win that game 11 years ago and Presidents' head football coach Bob Noble presented Bill – who had been diagnosed with pancreatic cancer about six months earlier – with the game ball.

"Bob Noble spoke beautiful words of kindness about Bill. I was just so thrilled and my husband was almost in tears. It was just wonderful."

Noble, after presenting the ball to Mr. Sullivan, said he had always admired him. The feeling was mutual. It was Mr. Sullivan who mailed Noble a letter of support after he was named head football coach.

Mr. Sullivan also told Noble that someday he would break his record of five-straight Thanksgiving Day games and it would be an honor if he did.

And that's just what happened. Noble and his Presidents reeled off a record nine straight Thanksgiving Day wins from 1999 to 2007.

LINDA SULLIVAN, wife of the late Bill Sullivan, legendary Quincy High Football coach, points to Mr. Sullivan's name as a of member of the Quincy-North Quincy Football Hall of Fame. *Quincy Sun Photo/Robert Bosworth*

The game ball gesture was one of those moments that the Sullivans would never forget.

The ball also offered comfort to the Sullivan family during some difficult days.

"We moved from the Cape to live with my sister the last two months of Bill's life so I brought all his things to make it seem like home. That game ball was on the mantle and as the days were getting tougher, I put the ball at the end of his bed. I mean that game ball meant the world to Bill."

After Bill passed away in March of 2003, Linda cradled the ball and carried it into the church for his funeral. Her brother-in-law, Brian Bearde, held it while she gave the eulogy.

Linda says Bill's spirit is always with her, but his presence is especially felt every year at Veterans' Memorial Stadium on Thanksgiving Day. Before she arrives at the gate, she stops at Bill's grave at Mount Wollaston Cemetery and places a little football at his final resting spot.

"I know Bill's spirit is here and I know what he would be saying. He'd be thrilled with today - the 80th anniversary of this game."

Bill Sullivan lived out a dream on the sidelines. He had wanted to be a football coach since he was 12.

"Bill was a good man. He was very cool and reserved but he was a good, good man. He was generous and he had fierced feelings about what was good and what was right. He just loved football."

As kick-off approaches, the players for Quincy and North Quincy continue to go through their drills. It's the biggest stage most of these players will ever experience.

"It gives me faith when I see the young kids who still love to play football for the game of football," Linda says looking out on to the field. "My husband was a true believer in what you learned on the field playing football: integrity, honesty, camaraderie, commitment, dedication. He'd say 'play fair, play well, shake your opponent's hand, get dressed and act like a gentleman.

"That was my husband's motto and he believed it."

The game.

It's more than football.

It's memories.

And for some, a part of life.

❑

BEFORE KICK-OFF last Thursday, the Salvation Army placed two kettles in front of one of the gates at Veterans' Memorial Stadium to help launch this year's holiday kettle campaign.

A red kettle representing North Quincy High School was manned by Chris Koch, a NQHS graduate and wife of Mayor Thomas Koch. A blue kettle representing Quincy High was manned by Don Uvanitte, a Quincy High graduate and chairman of the Quincy Salvation Army Advisory Board.

The red kettle out-fundraised the blue kettle but the real winner was the Salvation Army.

Scenes From Yesterday

THIS IS A 1926 real photo postcard reproduction showing Beach Street in Wollaston looking towards Wollaston Beach. Before this section of Wollaston was developed into house lots in the 1890's this was the only public access through the Quincy family property to a small beach that was near today's Wollaston Yacht Club. Henry Frink, a Quincy photographer, took dozens of pictures of streets and scenes all over Quincy that he made into postcards and sold in his shop. Today, postcards like this one are hard to find, but his negatives have been preserved. To contact Tom Galvin, e-mail tmgalvin@verizon.net.

From the Collection of City Historian Tom Galvin

Quincy's Yesterdays

This Week
1961
51 Years Ago

Retail Building Planned For Capitol Site

Robert M. Faxon announced plans to construct a retail building on the site of the closed Capitol Theater on Hancock St. he said that Sears Roebuck, which was next to the site, was in negotiations to expand into the new building.

The famous city landmark was built by Sen. Henry Kincaide and was the first moving picture theater in the city. Known as the Kincaide Theater, its name was changed in 1926 to the Quincy Theater and in 1944 to the Capitol.

Hollywood comedian Billy DeWolfe became interested in show business when he was an usher at the theater. It became famous when Eugene O'Neill's banned in Boston play, "Strange Interlude" showed there.

In announcing the plans for the new building, Faxon said that Sears management had confidence in the future of Quincy as a retail center and wanted to expand, nearly doubling the size of its present store.

RECORD CROWD SEES CHRISTMAS PARADE

A crowd estimated at 150,000, the largest ever, viewed the annual Christmas parade along Hancock St.

Included in the march were 20 bands, 12 drum and bugle corps and eight floats. Quincy Police Capt. Walter Kemp was grand marshal with Rev. Thomas Tierney, formerly of St. John's, as parade director.

SUB CONTRACT BEGINS NEW SHIPYARD ERA

With the announcement of a $25 million contract to build a nuclear-powered attack submarine, shipyard officials said the Quincy yard was beginning a new era. While the new work wouldn't increase the number of workers it would prevent the layoff of the current force of 7,500.

William O'Connell, chairman of the Quincy Shipbuilding Committee, said that the new contract would be "a great boost to the business climate in the area." In addition to Quincy the Navy awarded sub contracts to Electric Boat in Gorton, Conn. and Ingalls in Pascagoula, Miss.

QUINCY-ISMS

Mayor Amelio Della Chiesa sent an order to the city council asking for funds to build a new Atlantic fire station. The current 30-year-old building was gradually settling, creating a dangerous condition. Plans were for the new building to be built on piles at the current site… Edward Kennedy the brother of the President was the orator at the Elks memorial program, honoring members who had died during the year. **Russell Hally** was chairman. Some 200 attended the services. Included in the names of the deceased were three past Exalted Rulers: **Clifton Canniff**, **John Barry** and **Edwin LaCroix**… Fifty members attended the family reunion at the Montillio St. home **of Mr. and Mrs. Daniel Malvesta**… **Robert Blair**, vice president at South Shore National Bank, was confirmed as a member of the Quincy Housing Authority board… A letter was sent to the city council asking that Park Ave. in Squantum be changed to Purcell Rd., honoring the late civic leader and school committee member **Esther Purcell**… The mayor asked the city council for funds to build a North Quincy branch for the Thomas Crane Library. He said the estimated cost for land opposite Sacred Heart was $54,000 for a total cost of $150,000. **Councillor George Burke**, a long-time supporter of a branch in the north end of the city, moved the bond issue at the council meeting… Mrs. Antonio Svizzero was chairman for the Democratic Women's Christmas party scheduled for the Torre Dei Passeri… City Clerk **John Gillis** swore in policemen to their new positions. **Sgt. William Daley** was promoted to lieutenant and patrolmen **Edward Immar**, **Francis Norton, Jr.**, and **Roy Cavicchi** to sergeants… Chief of Detectives **William McIntyre** presented service revolvers to new policemen **William Donnelly**, **Frederick Fuller**, **Walter Frazer**, **Alfred Radley**, **Ronald St. Angelo** and **Thomas Nigro**… The North Quincy K of C held a **Norman Basius** appreciation night for all his civic works. He was founder of the Sea Scout Ship 29. Grand Knight **John Sullivan** was presented a plaque on behalf of the council… Morrissey Club Steelers' players were honored at a banquet. **John "Butch" Mahoney**, team and conference high scorer was given the John Wallace Memorial Trophy. **Don Aikens** was MVP.

Readers Forum

Happy To Be Back In Quincy

After reading the Readers Forum I really feel an obligation to write.

Mr. Traynor seems very happy in his new home state, so that's good. I experienced out-of-state living for a few years and to be honest I was so very pleased to be back home again to Quincy. Although the circumstances, for me, were very sad.

We may throw the famous finger to one another but Mr. Giarratani, we don't mind helping out the 47 percent of our fellow human beings. Personally I wish – pray – that the special group at the top would help row the boat or at the very best take the anchor out of the water, we are always better at this.

On a happier note, have any of you seen the beautiful island at the "heart" end of Billings Street? One of our proud citizens has done that. Thank you so much, it brings a smile and a nice ride home for the rest of us proud Quincy citizens.

Happy Holidays.

Mrs. Gertrude Knowles
Naval Terrace
Quincy

Opposes Doubling Number Of Liquor Licenses

(A copy of the following letter was submitted to *The Quincy Sun* for publication.)

Dear Councillor Hughes and Councillor Gutro:

I can't believe what I just heard announced on QATV this morning by Joe Catalano!

It said Mayor Koch is asking the City Council to double the present number of liquor licenses from 27 to 54, for the "new downtown"! It says, the mayor and the developers think the present number of liquor licenses is not enough!

Are you, as members of the City Council, elected by your Quincy constituents, ready to do this? Is Councillor Gutro as chairman of the Downtown Committee, and his committee members also in agreement?

Is our mayor trying to create Quincy's version of Boston's "Combat Zone" maybe more politically correct, "Quincy's Adult Entertainment Zone" in the Downtown? Now with the passage of the state's new "medical marijuana" law that will affect Quincy, you also have this new request by our mayor before you have time to establish boundaries for marijuana dispensaries in Quincy.

Is our present police department and liquor officer equipped to take on twice as much work with double the number of liquor establishments, in addition to the new marijuana passage?

What will this do to the present business owners of liquor licenses who try very hard to keep up their facilities and work within the law?

I find this request ridiculous and ill-timed. We don't have one new building or hotel or restaurant yet and the mayor wants new liquor licenses right now? The news item said each liquor license costs $5000. Do you now have 27 new applicants waiting in the wings?

Will each fee go towards policing these new establishments, if even a few are allowed?

How would each of you like to have double the number of liquor establishments within your own neighborhoods or wards?

Do you think they would affect the quality of life near your family's' residences? Would the mayor and developers propose this near their own homes?

I hope that each councillor will take lots of time and give lots of attention to this matter that is supposed to be brought up tonight.

Arline Goodman
Revere Road

Other Letters On Page 10

Woodward School Craft Fair Saturday

The Woodward School for Girls, 1102 Hancock St., Quincy, will hold its fourth annual Holiday Craft Fair Saturday, Dec. 1 from 10 a.m. to 3 p.m.

The fair will feature more than 40 crafters and vendors with food, bake sales and raffles.

Admission is $1 per person.

SUBSCRIPTION FORM

FILL OUT THIS SUBSCRIPTION BLANK AND MAIL TO

The Quincy Sun

1372 HANCOCK STREET, QUINCY, MA 02169

NAME _____

STREET _____

CITY _____ STATE _____ ZIP _____

CHECK ONE BOX IN EACH COLUMN

[ ] 1 YEAR IN QUINCY $25.00
[ ] 1 YEAR OUTSIDE QUINCY $30.00 [ ] CHECK ENCLOSED
[ ] 1 YEAR OUT OF STATE $38.00

Arts & Entertainment

Sisters Caroline, Caitlin Connelly Cast In SSBT's 'Nutcracker'

South Shore Ballet Theatre's 5th annual Nutcracker with feature two dancers from Quincy who are sisters.

Caroline Connelly, age 10 and her 16-year-old sister Caitlin, are among the 90 South Shore dancers who are cast in the holiday favorite.

Caroline is a Soldier in the battle scene and a Polichinelle in Act II. Caitlin is in the party scene as a Soldier Doll and in Spanish in Act II.

The four performances of The Nutcracker are Saturday, Dec. 8 at 2 and 6 p.m. and Sunday, Dec. 9 at 2 and 6 p.m. Performances will be at Derby Academy in Hingham.

Tickets are on sale for $15 and all seats are reserved. Tickets can be purchased at the South Shore Ballet Theatre, 24 Rockland St., Hanover or call 781-312-7224.

For more information, visit the website www.southshoreballettheatre.com.

QUINCY SISTERS Caroline (left) and Caitlin Connelly will perform in the South Shore Ballet Theatre's performance of "The Nutcracker" Dec. 8 and Dec. 9 at Derby Academy, Hingham. *Photo Courtesy South Shore Ballet Theatre*

WINNERS CIRCLE of the recent 'Dancing with the Fontbonne Stars.' From left to right: Lilia Wood, professional dancer and owner of Ballroom in Boston (located in Newton), Marta Fasano Googins '61, Tim McDonald P'13, professional dancer Vlad Derisier, Corine McGarty '09, professional dancer Christopher Muise, Janine Bernier Winters '00, professional dancer Wayne Ong, professional dancer Sara Zirolla, and Paul Piotrowicz P'92, P'95, and the Fontbonne soccer coach. Marta Fasano Googins is this year's Grand Champion.

Second Annual Event Raises $40,000

Fontbonne Academy Hosts 'Dancing With The Fontbonne Stars'

Fontbonne Academy recently hosted its second annual "Dancing with the Fontbonne Stars."

The gymnasium was transformed into a grand ballroom and guests were mesmerized by the exquisite dancing, costumes, and drama of the event.

Professional dancers were paired with members of the Fontbonne community and competed in the hustle, cha-cha, lindy hop, swing, salsa, tango and group tango.

Emcees were Fontbonne parents Bill Callahan of Bridgewater and Rita Senier of Quincy.

Participating dancers were Marta Fasano Googins '61 of Braintree, Corine McGarty '09 of Quincy, Tim McDonald P'13 of Quincy, Fontbonne's soccer coach Paul Piotrowicz of Holbrook and Janine Bernier Winters of North Attleboro.

After an exciting evening filled with dancing, including student performances, and professional ballroom pairs, the Grand Champion, Marta Fasano Googins, was announced.

The individual winners were Signature Move: Corine McGarty; Most Enthusiastic: Marta Fasano Googins; Most Likely To Dance Professionally: Janine Bernier Winters; Instructors' Choice: Paul Piotrowicz; and Most Creative: Tim McDonald.

The spirited event raised over $40,000 for the school.

FOUR STAR PAPER & PARTY OUTLET
Holiday Entertaining Headquarters
Seasonal Plates, Napkins & Cups
Holiday Containers & Decorations
SPECIAL:
9 & 10 oz Swirl Holiday Plastic Cups $2.79
9 & 10 oz Red Plastic Cups $2.49
84 Liberty St., Quincy
(617) 773-7773
Mon. - Fri. 8:30-5:00 Sat. 8:30-3:00

HOLIDAY CATERING
FROM THE COMMON MARKET
Village Common Catering
Hors D'oeuvres ~ Hot & Cold Entrees
Sandwiches ~ Salads
Call 617-472-9464 & ask for Carol Callahan
Drop off or pick up
(serving staff available upon request)
www.commonmarketrestaurants.com

Find us on Facebook
Highlights of Local Programming found on . . . QATV
Quincy Access Television
88 Washington Street
Quincy, MA 02169
617-376-1440

Public Access Channel 8	Government Access Channel 11
Thursday, November 29th: 7:00pm: QYFL Championship 10:30pm: Freddy K	Thursday, November 29th: 6:00pm: Update DPW Fall Season 7:30pm: In Your Neighborhood Ward 4
Friday, November 30th: 11:30am: LIVE: Currently in Quincy 11:00pm: Lemmingvision 2000	Friday, November 30th: 6:00pm: City View with Mayor Koch 7:00pm: License Board 11/27
Saturday, December 1st: 2:00pm: Thanksgiving Football 6:30pm: Veterans Day Ceremonies	Saturday/Sunday, December 1st/2nd: 9:00am: City View with Mayor Koch 11:30am: At the Library: December 2:00pm: Christmas Parade & Awards 4:00pm: License Board 11/27 11:00pm: License Board 11/27
Sunday, December 2nd: 12:00pm: Christmas Parade & Awards 10:00pm: The Constitution: Then & Now	Monday, December 3rd: 5:30pm: Quincy in Focus 7:30pm: LIVE: City Council
Monday, December 3rd: 11:30am: LIVE: Currently in Quincy 7:00pm: LIVE: Eye on Quincy	Tuesday, December 4th: 12:00pm: City Council 12/3 6:30pm: FYI:QHD Energy Drinks 7:00pm: In Your Neighborhood Ward 4
Tuesday, December 4th: 6:00pm: Eye on Quincy (replay) 8:00pm: Quincy in Focus	Wednesday, December 5th: 6:00pm: In the Know: Influenza 7:00pm: City Council 12/3
Wednesday, December 5th: 8:00pm: LIVE: Tarot by Lea Marie 9:00pm: Free Our Voices	

Programming is subject to change. For a complete list of programs, please consult our website at www.qatv.org

Puzzled about your future?
Let us help you put the pieces together.
Regina Russell's Tea Room
We have been in the Psychic business since 1973.
Walk-in service & private readings by appointment.
Psychics available for home and office parties.
Phone Readings Available: 888-655-3456
Open Monday thru Friday 10:30 am - 9:30 pm
Saturday & Sunday 10:30 am - 5:00 pm
40 Franklin Street - Quincy, MA - Phone: 617-472-9606
Free weekly horoscopes on our website: www.rrtearoom.com

Social

Paula Lombardo To Receive ISS Community Hero Of The Year Award

Paula Lombardo, Chief Administrative Officer of The Lombardo Companies, will receive Interfaith Social Services' 2012 Community Hero of the Year award at their 65th Anniversary Gala on December 6th. Lombardo has been helping Interfaith meet the needs of the families and individuals they serve for more than a decade.

PAULA LOMBARDO

"Paula is always donating time, business services and personal resources to help us serve the South Shore," said Rick Doane, Executive Director of Interfaith Social Services. "Whether it's through her past role as a Feed the Hungry Gala co-chair, host or sponsor, her support has been consistent over the years, always , finding ways to be extremely involved in Interfaith's mission of helping our neighbors in need."

"One of my personal joys in working with Interfaith Social Services is hearing the personal stories of service recipients who are able to make it through the rough times and build a better life for themselves and their families due to the help and services Interfaith provides. It's truly heart-warming," Lombardo said.

Each Thanksgiving, Lombardo's hosts its Giving Thanks Celebration, where the family opens the doors of Lombardo's Function Facility to senior citizens veterans and people who do not have family to celebrate with at Thanksgiving, welcoming them into their "home" for a free, sit-down, family style Thanksgiving dinner. This event, which has been a family tradition for more than 40 years, serves approximately 900 people annually, with the help of 125 volunteers.

The Lombardo family also hosts an annual Vincent's Nightclub Anniversary Celebration, a black-tie fundraising event benefitting three different local charities chosen by the Lombardo family each year. All proceeds of the evening are given to the three charities as the Lombardo family pays 100 percent of the evening's expenses, leaving all ticket sales and funds raised as a source for donation to the designated charities. Since its inception, this event has raised almost one million dollars for charities throughout the South Shore (including Interfaith Social Services, which has been a benefactor of this event in the past).

Lombardo's goodwill also extends to the Long Island Shelter, where she recruits friends, family and employees to donate time to serve meals every third Tuesday of the month, sponsoring the "Serving Ourselves" program. Paula is credited with initiating her family's involvement in the shelter after she first heard about it through the Massachusetts Restaurant Association more than 25 years ago.

Interfaith Social Services' Feed the Hungry Gala & 65th Anniversary Celebration will be held Thursday, Dec. 6th from 6:30 to 10:30 p.m. at the Granite Links Golf Club in Quincy. Governor Deval L. Patrick is Honorary Chairperson of this year's event, recognizing Interfaith's 65 years of compassionate service and emergency assistance for South Shore families in need.

Tickets are $75 per person and a group of 10 tickets are available for $600. Event tickets and 50/50 raffle tickets can be purchased online at www.InterfaithSocialServices.org or by check made payable and sent to: Interfaith Social Services, 105 Adams St., Quincy, MA 02169 Attn: FTH Gala.

Raffle and silent auction items are still being accepted. The money raised by ticket sales, corporate donations and raffle tickets will help Interfaith meet the needs of the growing number of families they serve.

SHAYLA GOBA receives a new bicycle and State House commendation from state Rep. Bruce Ayers (right) as a top reader at the Squantum Elementary School. Looking on is Principal Stephen Sylvia.

Squantum Third Grader Shayla Goba Receives New Bike As A Top Book Reader

State Rep. Bruce Ayers recently visited Squantum Elementary School to deliver a new bike to third grade student Shayla Goba as part of an annual literacy contest at the school.

Shayla was one of many students who participated in the third annual Race to Read Summer Reading Contest encouraging students to read during the summer months. Squantum students were asked to track the number of books they read over the summer as part of the school's summer open library program. The books were then tallied at the start of the school year and a winner was drawn from a pool of all the top readers.

Ayers donates a bike every year as the top prize and incentive for students to read over the summer.

"We are very fortunate to have Representative Ayers supporting this program and literacy at our school," said Principal Stephen Sylvia. "I am so proud of all our students participating in this program and more importantly reading over the summer."

Santa Visits The View Restaurant For Breakfast Saturdays, Sundays

Santa Claus will be visiting The View Restaurant, 357 West Squantum St., Quincy, every Saturday and Sunday in December from 9:30 a.m. to noon.

Those who will be having breakfast at The View during those hours can bring their camera and take photos with Santa. Call 617-770-2500 to make a reservation.

Christmas Joy Fair Dec. 15 At O'Brien Towers

Christmas Joy Fair will be held Saturday, Dec. 15 from 10 a.m. to 2 p.m. at O'Brien Towers, 73 Bicknell St., Quincy.

The fair will feature tables with crafts, gifts and food.

Lunch will be available (meatball sub, hot dog, cheeseburger, French fries and drinks.)

Holiday Craft Fair
Saturday December 1st
9am-3pm
Bethany Church
18 Speer St., Quincy
Luncheon available

QUINT'S
House of Flowers
Family Owned & Operated Since 1919
761 Southern Artery
QUINCY
617-773-7620

Adams Montessori School
OPEN HOUSE
Sunday, December 2 • 1-3 pm
(snow date • Dec. 9)
■ Toddler, pre-school & elementary programs
■ Morning or full day sessions
■ Before and after school care
Call us at 617-773-8200
to schedule an appointment
Come visit us in the historic Adams district
310 Adams Street, Quincy
www.adamsmontessori.org

Look Your BEST for the Holidays at
HAIRPLACE ONE
85 QUINCY AVENUE
Call for Appt. 617-472-1060
PLENTY OF PARKING
www.hairplaceone.com

Marie's Kitchen

BY MARIE D'OLIMPIO

Double-Crust Apple-Apricot Pie

I guess I have baked apple pies forever not only for the family, but friends and relatives as well.

But while flipping through a magazine, I found an apple pie made with apricots and it was very delicious and easy, because the only thing different was the addition of the apricots which gave it a wonderful flavor.

I use a store bought pie -crust, but if you prefer to make your own crust that's fine.

DOUBLE CRUSTED APPLE-APRICOT PIE

5 large apples (I use green and red apples (peeled, cored and thickly sliced)
½ cup sugar
½ cup dried apricots
1 teaspoon finely grated orange zest (optional)
1 teaspoon cinnamon
1 teaspoon salt
2 tablespoons lemon juice
¼ teaspoon nutmeg
1 egg white (beaten) for brushing bottom and top crust
2 tablespoons flour or tapioca (for thickening)

Place the apples in a large bowl. Add the lemon juice and blend. Add the flour, sugar, cinnamon, nutmeg, salt, apricots and mix well until all the apples as well covered.

Place half the dough on a 9 -inch pie plate. Brush the bottom with egg whites for a crispier crust. Place the apple mixture on top and then the top crust. Brush with egg whites and cut slashes on the top with a fork or sharp pointed knife to vent steam.

Place on a cookie sheet and bake in a 425 degree oven for 15 minutes and then a 350 degree oven for at least an hour or until top is golden brown.

Raisin, Cranberry, Nut Spice Cake

Today's recipe for a spice cake is one in which I make regularly. Not only is it easy but it has no eggs or milk-good for those who are allergic to eggs.

It usually is made with raisins, but I have added other ingredients to it to make it even more delicious.

RAISIN, CRANBERRY, NUT SPICE CAKE

½ cup raisins
½ cup dried cranberries
4 tablespoons chopped walnuts or pecans
2 cups water
1 cup sugar
1 stick unsalted butter (or margarine)
1 teaspoon baking soda
1 teaspoon salt
1 ¾ cups flour
1 teaspoon cinnamon
½ teaspoon nutmeg
½ teaspoon ginger
½ teaspoon cloves
Preheat oven to 350- degrees.

Boil the water and the raisins and cranberries for 5 minutes. Add the butter and let cool for a few minutes.

While that is cooling, in a bowl, add all the other ingredients and mix well. Pour the raisin mixture into the bowl and mix until well blended.

Grease either a loaf pan or any type pan preferred. Bake for 30-35 minutes or until a toothpick inserted comes out clean.

It can be served with cream cheese.

P.S If you just want to use the raisins, then add a cup instead of a half cup.

Rotary Club Hosts Veterans' Luncheon

QUINCY ROTARY CLUB recently held a Veterans Appreciation Luncheon at the Quincy Neighborhood Club. Among those attending were (front row from left) Elizabeth McDevitt, U.S. Army Nurse Corps, World War II; Russell Erikson, U.S. Army Air Corps, World War II; Daniel Colletti, U.S. Army, World War II; (standing) Walter White, vice president, Quincy Rotary Club; Robert Noble, former P.O.W., World War II; and Rotary Club President Marianne Peak.

67 Quincy Students On B.C. High Honor Roll

Sixty seven students from Quincy are on the honor roll for the first quarter at Boston College High School.

They are:

HIGH HONORS

Seniors: Zachary Chen, David Coletti, Daniel Cueva, Conor Doyle, Peter Jensen, Michael Lethin, Evan Mai, Garrison Norton.

Juniors: Matthew Baldwin, Michael Coffey, Ryan Hatfield, Alexandrer Loughnane, A.J. Maloney, Aaron Tran, Ryan Vu.

Sophomores: Eric Casinelli, Jake Dockrey, Mark Gillespie, Terence Lau, Nicholas Pham, Jonathan Toomey.

Freshmen: Corwin Haugn, James Hussey and James MacDonald.

HONORS

Seniors: Madison Barnwell, David Brink, Michael Brooks, Michael Ciardelli, John Frazer, Benjamin Griffin, Tucker Hughes, Timothy Keenan, Matthew Levine, John McDonald, Daniel McLoughney, Brendan Murray, Zachary Walsh.

Juniors: Zachary Bailey, Joseph Critelli, Andrew Jaehnig, Connor McGonagle, Matthew Pham, Christopher Poles, David Summering, Harry Verenis.

Sophomores: Joao Carlos Barbosa, Brian Collins, Brian Djerf, Sean Dooling, Timothy Durgin, John Kennedy, Michael McDevitt, Martin McGlone, Eric McLoughhney, Gregory Miller, Patrick Pitts, Grendan Prendeville, Ethan Yau, Devon Yu.

Freshmen: Joseph Farracane, John Foley, John Loughnane, Adam McCormack, Justin McGaffigan, Karl Preza, Joshua Quinlan and Gregg Selbert.

Regain strength, confidence & mobility

Hancock Park
REHABILITATION & NURSING CENTER
164 Parkingway
Quincy, MA
617-773-4222

CHOOSE QUALITY

Successful Short-term Rehabilitation

- Comprehensive rehabilitation for joint replacement, stroke, cardiac conditions & diabetes
- Occupational, physical, & speech therapies
- Experienced & dedicated nursing staff
- Detailed discharge planning for a safe transition home

Call today for a Free Rehabilitation Brochure & Tour!

Over 60 Years of Quality Service
Welch
HEALTHCARE AND RETIREMENT GROUP

Injured in an accident? Should you talk to a lawyer?

Absolutely yes!

After an accident, you may be in shock. You've been hurt. Chances are you've never had anything like this happen before. You aren't sure what to do next, or who you can trust. That's *exactly* why you should talk to us. At Bates & Riordan, we are experienced attorneys representing individuals and families on the South Shore. We specialize in putting the pieces together – protecting your interests and making sure you're treated fairly – after an accident. **If you've been injured, call Deborah Bates Riordan or Theodore Riordan at 617-328-8080 to see how we can help you.** (That conversation and your first meeting with us are absolutely free.)

BATES & RIORDAN, LLP
~ *On your side* ~

645 Hancock Street, Wollaston/Quincy • 617-328-8080 • BatesRiordan.com

Wollaston Meeting Tonight

Cont'd From Page 1

Community Development and the Metropolitan Area Planning Council, which awarded the City a planning grant that includes a study analyzing development opportunities to creating transit-oriented development in the area.

MAPC will assist the City in the identification of short-term and long-term changes to catalyze future revitalization activities around the Wollaston MBTA Station. The Wollaston Center T station is highly utilized, and has both pedestrian and vehicle traffic that could help support revitalization activities in proximity of the station.

Wollaston Center has a high potential for revitalization, and the City—building from prior planning efforts in the neighborhood—will work with MAPC during this study to develop a vision, review zoning needed to implement the vision.

"We intend to have this community visioning process help set the stage for any future revitalization activities in the Wollaston Center neighborhood," said Planning Director Dennis E. Harrington.

Traffic Dept. Moves To DPW

Cont'd From Page 3

a level of comfort to pedestrians in the City of Quincy and motorists?"

Raymondi explained that he made sure the city's crosswalks were all repainted earlier this year.

"What we decided to do as far as a major initiative would be to paint every crosswalk in the city prior to July 4. We were a little shy of that goal, but pretty much by the early summer of 2012 every single crosswalk in the city that we knew of was able to be repainted," Raymondi said. "In addition to that those straight lines, both the double yellows and the straight lines along the side of the roadway – if we haven't completed that work we're in the final few hours of doing that, only the weather has impeded that work. That tends to be done at nighttime when cars are off the road."

Raymondi added:

"If you look around the city, for the first time in a long time we have freshly painted arrows, yellow lines, straight lines. So those are things that we can do to make motorists more aware, have it more obvious where they're supposed to be traveling. And alert pedestrians as to crosswalks where they need to be walking."

Ward 3 Councillor Kevin Coughlin, chairman of the ordinance committee, told the commissioner he should look into using new, reflective paint on crosswalks that could help make drivers more aware of them at night.

"I saw something just recently on a particular type of reflective paint they're using now on crosswalks that actually has a three-dimensional effect if you come upon it at night. I don't know if you've seen it, it's really intriguing to see. It really pays much more attention to the crosswalk," Coughlin said. "Anything you can do to enhance pedestrian safety might be worth taking a look at."

Robotics Competition Saturday At NQHS

The Quincy Public Schools HYPER Robotics team will host the Eastern Massachusetts LEGO qualifier Saturday, Dec. 1 at North Quincy High School from 9 a.m to 2 p.m.

Forty-eight middle school teams, including five from Quincy, will compete in the robotics event entitled "Senior Solutions."

Average Tax Bill Up $110

As the City prepares to set annual property tax rates next week, Mayor Thomas Koch said Tuesday that Quincy will continue its trend of limiting property tax increases for homeowners to well below statewide averages.

"Our team has worked tremendously hard over the last several years to limit the property tax burden on our residents through efficient spending and creative cost-savings, and the result has been increases that in many cases are hundreds of dollars lower than most cities and towns and total tax savings that are in the millions of dollars," Koch said.

The Mayor's financial team will formally present the tax rate information to the City Council on Monday, where councillors will make the annual determination on how tax rates are split between commercial and residential properties.

The numbers are still being finalized, but he said the tax bills for the average single-family home will see an about a $110 increase for the entire year – the number projected during the City's budget deliberations during the spring.

That final number will be several hundred dollars less than what's allowed under state law, and keep the City's total amount of property taxes left on the table – called excess levy capacity – at among the highest in Massachusetts.

Quincy Ave. Fire Ruled Arson

Cont'd From Page 1

and Police Departments and State Police assigned to the fire marshal's office is now underway. State Fire Marshal Stephen D. Coan said it's too early to know if the fire is linked to a string of arsons in the southeastern part of the state.

"There is obviously great concern that this fire may be connected to the recent arson fires that have occurred in southeastern Massachusetts, but at this time it is too early in the investigation to rule that in or out," Coan said.

Fire Chief Joseph Barron said the crews that arrived on scene at 488 Quincy Ave. encountered heavy fire at the building's rear. Firefighters initially made an interior attack on the building but after discovering the stairwell in the rear – the building's only stairwell – was compromised they called in a third alarm and changed to a defensive strategy.

"We pulled every firefighter out of the building once we realized the back stairwell was compromised," Barron said. "Due to the fact that we had to change from an offensive to a defensive attack on the fire it became an all-night affair. Everyone did a very good job."

Quincy Avenue and nearby East Howard Street were both blocked off as crews battled the blaze. Both reopened around 6:30 a.m. for the morning commute.

Seven of Quincy's engine companies and all three ladders were on scene along with the Rescue Company and Braintree Engine 3, which was first on scene. Crews from surrounding communities staffed Quincy's stations during the fire.

There were no injuries and the extent of the damage was unknown Tuesday afternoon as the Sun went to press.

Other photos of the fire are on the Sun's website at www.thequincysun.com

CARPET CLEANING
3 ROOMS $99.00
7' SOFA $75.00
Free pre-treat and deodorizer
BECKWITH PRO-CLEAN
222 Willard St. Quincy, MA
(617) 471-5000
Expires 12/31/12
*Up to 900 sq ft open area

STOECKEL INSURANCE AGENCY, LLC
• stoeckelinsurance.com •
Professional Insurance Advice with a Personal Touch
for your AUTO • HOME • BUSINESS • FAMILY
128 McGrath Highway
Quincy, MA 02169-4607
617.786.7444
Trusted Choice

Now Open at Marina Bay on the Boardwalk
Elegant accents for the home, jewelry, accessories & more...
~Complimentary Gift Wrap~
Open Thurs.-Sat. 10am-5pm Sun. Noon-5pm
304 Victory Rd. Quincy, MA

Earn rewards when you shop.
Carry the VISA® Classic Credit Card from QCU!
You'll enjoy:
• Low 9.90% APR* with auto pay. 10.90% APR without.
• Rewards Program with up to 1% cash back.
• No Annual Fee.
Quincy Credit Union
Apply online at www.qcu.org
*APR= Annual Percentage Rate. Variable interest rate, may change after account is open. Rate, term and approval amount based on credit worthiness. Maximum Loan Amount for qualified applicants is $15,000. Speak to a Loan Representative for more information including fees associated with this account. To avoid paying interest on purchases, your due date is at least 25 days after the close of each billing cycle. We do not charge you interest on purchases if you pay your entire balance by the due date each month. To calculate your balance, we use a method called "average daily balance" (excluding new purchases). Minimum monthly payment amount 2% of balance (principle and interest). Foreign transaction fee of 1.00% of each multiple currency transaction in U.S. dollars, and 0.80% of each single currency transaction in U.S. dollars. Complete Rewards Program details available on loan application disclosure. Rewards subject to IRS regulations. VISA is a trademark of VISA International.
NCUA Federally Insured by NCUA
100 Quincy Ave. • Quincy, MA 02169
617.479.5558
VISA
Toll Free: (866) 479-5558 • www.qcu.org
519 Columbian St.• Weymouth, MA 02190
781.340.7117
MSIE

Manet Health CEO Henry Tuttle Receives Eastern Bank Award

Henry N. Tuttle has been honored with Eastern Bank's 2012 Community Advocacy Award, which recognizes people who have given their time and talent to address a vital need in their community.

Tuttle, CEO of Manet Community Health Center, Inc., was recognized for his ongoing efforts to provide quality health care to more people along the South Shore.

"Eastern Bank is proud to honor Henry N. Tuttle with the 2012 Community Advocacy Award," said Bob Rivers, president and Chief Operating Officer of Eastern Bank. "The South Shore has many worthy candidates for this honor, but Henry stood out for his recent efforts to expand primary care to seniors and the medically underserved."

HENRY N. TUTTLE (left), chief executive officer of Manet Community Health Center, Inc. in Quincy, receives Eastern Bank's 2012 Community Advocacy Award from East Bank President and COO Bob Rivers.

Under Tuttle's leadership, the Manet Community Health Center in May secured two major grants totaling $5,500,000 from the Affordable Care Act to expand its facilities in North Quincy for seniors, and residents of public housing and for seniors in Hull.

"Simply treating a cold or a sore throat over-and-over doesn't begin to address the burdens and consequences of our patients' health inequality. We give our patients the tools they require to achieve a healthy future—in many cases a future out of poverty," Tuttle said.

"We view the delivery of health care in the context of greater socioeconomic circumstances, including employment, housing, literacy, insurance, and nutrition while remaining focused on prevention, parity and patient education. We are committed to being central to that solution."

The 2012 Community Advocacy Award is decided by a select group of Eastern Bank executives.

Germantown Tree Lighting Ceremony Dec. 6

The Germantown Annual Tree Lighting Ceremony will be held Thursday, Dec. 6 at 6 p.m. at the rotary on Palmer Street.

Following the event, there will be refreshments served at the Germantown Neighborhood Center.

Senior Bullying Topic At Kennedy Center

Paula Banks of Two Lights Home Care will be at the Kennedy Center, 440 East Squantum St. Thursday, Dec. 6 at 1 p.m. to talk about senior bullying.

Bullying knows no age boundaries. Research shows that 10-20% of seniors across the US living in some form of senior housing experience bullying.

Banks will discuss why bullying happens and what can be done.

Registration is required for this event as space is limited. To register for this event, call the Quincy Council on Aging at (617) 376-1506.

READERS FORUM

New Track, New Beginning

On Sunday, Nov. 18, Quincy held its ribbon cutting ceremony for the new track on Faxon Field.

This is a new beginning for the track and field community as well as for the neighborhood surrounding the track. The ceremony symbolizes a win for many groups in our city.

It's a win for the children and the community that has gone without a track for years; it's a win for this administration, having the track in the location they pushed for, and it's a win for a neighborhood that has been plagued with flooding issues and whose issues have been ignored for far too many years.

Though not all flooding issues have been addressed, some important ones have been. Time alone will prove whether the plans the administration implemented will be successful.

Most importantly, however, is my true and firm belief that this ceremony is symbolic of what private citizens can accomplish working together.

We, as citizens, have a duty to hold our elected officials and our government accountable for their actions, no matter what those actions might be. Our government and elected officials should not be allowed to violate state laws or the city charter.

Here a group of citizens united to enforce state laws and the city charter, specifically as it relates to Faxon Field and the School Committee. Our citizens group gave the power back to the school committee that this administration had usurped. This enabled our group to address flooding issues through the school committee, which has had and still does have legal control over Faxon Field.

We were able to compel this administration to adhere to state law and the city charter, and thus this administration was required to address our neighborhood's flooding issues, something it had previously been unwilling to do, a huge but time consuming win.

For the past four years, the track issue has been tumultuous. However, people on both sides wanted to see a track built, and here it is. There are so many positives that have come out of this experience for our citizens group.

We look forward to seeing the children and the community using and enjoying this new track facility, a track that we can ALL call our own.

Chris Chetwynd
Southern Artery

Peter Chrisom Family Grateful For Support

It was a pleasure to have a great turnout and to receive so much support for the Peter J. Chrisom Golf Tournament Oct. 15 at Presidents Golf Course. The field of golfers enjoyed a seasonable fall day at Presidents with a delicious dinner and auction following a great outing.

Congratulations to our winners. Longest drive, Women's, Jody Gallery. First place men's, Al Grazioso, Tom Kelly, Jake Doyle, and Brian Radell. Closet to the pin, P.F. Greeley. Longest Drive, Men's, Matthew Gibbons.

We are grateful for the support of local businesses and friends: Richard and Mary Peshek Family; IPS of Boston; the DeCristofaro family; Steven V. Barrett Family; the Chrisom Family; North Quincy High School; Terry Bellotti-Palmieri, Eastern Bank Wollaston; Sheila and Steven Calabro; Lou Ioanilli and Ken McPhee; Joan Marie Berry, Liberty Mutual; Michael McFarland, NQHS Career and Tech Ed. Dept. and friends; the Phillips Family; Family of J. Scott Kenney; Martin, Noreen, Keira, and Marty Earner; Paul Bregoli; Jay Holmes Prime Lending; the Flynn family; Malachy's Salon; the Guelfi Family; Geoff Hennessy; Marion and Jay Duffy; Joseph Harrington Law Office; Michael Dever; Bire Pub; Banshee Pub; Castaways Restaurant; Patrick Flaherty (Hoppa); Rep. Walter F. Timilty; Tom Carter, Granite Group Realtors; Robert Doyle; Milton Firefighters; Kevin Anderson; Stephen Affanato; Allan and Arthur Yacubian; Darryl Baker; Affanato Family; Jim Rendle, athletic director for Quincy Public Schools; Traverse Insurance; Sean Fallon & Associates Attorney at Law; Michael Reddington, Providence Mortgage; James Mullen; National Engineering; Mayor Tom Koch; Nine Thirty Four, Inc.

Special thanks to: Burkes Sea Food; Fashion Cleaners; Prevites Marketplace; The Chantey; Waterclub; Captain Fishbones; Panera Bread; Babycakes; Applebees; Fruit Center; Sports Authority; Common Market; John Donovan; John Walsh; Fat Cat Restaurant; North Quincy High School Store; Brax Restaurant; Mr. Chan Restaurant; Coops Restaurant; Mackies Barbershop; Milton Cleaner; Schoolhouse Pizza; Commonwealth Restaurant; Dunkin Donuts; Castaways; Quincy Prints; Dana Smith, golf pro at Presidents Golf Course.

Thank you,
The Chrisom Family

QUINCY PRIMARY CARE & COUNSELING

Accepting new patients

We offer a variety of patient care under one roof including:

- *Primary Care*
- *Psychiatric Management*
- *Individual Therapy.*

In addition to general primary care, our team is ready to take those patients that are currently on or want to be enrolled in either Vivitrol or Suboxone sobriety management programs.

275 Hancock St. F12 • Quincy, MA 02171
To Make An Appointment Call: (617) 472-4800

TIME OUT PIZZA & GRILL

2 LARGE $15.99* CHEESE PIZZAS
TOPPINGS EXTRA
*Must present Coupon at time of Order
*Must Mention Coupon When Ordering

$2.00 OFF* ANY ORDER OF $18 OR MORE CASH ONLY
*Cannot Be Combined With Any Other Coupon or Offer
*Must Mention Coupon When Ordering

OPEN: 7 Days
525 Sea St., Quincy
617-479-2300

Volunteers Needed

If you think two hours a week at the gym is good for your heart, volunteer to play with children living in family homeless shelters and make a real difference.

A commitment of two hours per week for at least six months is required.

The next training will be held:
December 8, 2012 from 9:30 a.m. - 3:30 p.m.
Boston, MA

To apply or find out more, call 617 553 5488 or go to horizonschildren.org.

HORIZONS FOR HOMELESS CHILDREN

Ask the GEMOLOGIST®
BY JEFFREY M. BERTMAN
GRADUATE GEMOLOGIST

FEEL THE TENSION?

Jewelry designers have made widespread use of pronged settings, which firmly hold diamond solitaires in place with four to six slender metal clasps. This most popularly used setting for engagement rings allows the gemstone to bathe in sunlight and sparkle. There is another type of setting, known as the "tension" setting, which utilizes even less metal to hold the diamond in place. In effect, the tension-set ring acts as a spring that holds the gemstone securely at only two points without any metal bridging the gap where the diamond is held. As a result, the gemstone seems to hang in midair. Because light enters the diamond from all angles, the gemstone sparkles more than a pronged setting would allow.

Shop a widespread assortment of tension set rings at Rogers Jewelry to find the perfect modern ring for you! We have an array of settings to choose from at 1402 Hancock Street, Quincy Center. One of which will match your style to perfection. Whichever you choose, your ring will be be a beautiful reflection of you. Contact our store at 617-773-3636 for more information about ring settings.

Don't Forget: We pay cash for Gold - Platinum - Diamonds... highest prices paid.

Rogers Diamonds...Watches...Jewelry
www.rogersjewelry.com
BANK OF AMERICA BUILDING

Street-Works Defends Communication With Merchants

By SCOTT JACKSON

Street-Works co-founder Richard Heapes defended his company's communications with to Quincy Center businesses after city councillors faulted the developer for not reaching out enough.

At the meeting, Councillors Doug Gutro and Brian Palmucci both said that Beal/Streets-Works had done a good job working with merchants who would be immediately impact but said other businesses felt left out of the process. But Heapes told the Sun he doesn't believe it's a problem.

"I don't think that's a problem," Heapes said in a phone interview Tuesday. "We have spoken privately to Mr. Gutro and we've spoken to many business owners."

Heapes explained that his company prefers to do one-on-one meetings with individual merchants. Prior open forums haven't been successful because of low attendance and participation; there's also some hesitation about meeting with tenants and their landlords at the same time. So starting after the holiday season, Beal/Street-Works intends to start a new round of discussions.

"After the holidays we're going to reach out on a one-on-one basis," Heapes said.

Despite those reservations about past forums, Heapes said his company would participate fully in a possible open forum in January that Gutro asked for.

He added that some individuals who have contacted members of the City Council do so after multiple meetings with Beal/Street-Works representatives.

"There are a number of merchants we speak to time and time again and they still speak to councillors," Heapes said.

He further explained that any business owner who feels left out could meet personally with Tiffany Williams at Street-Works' office in the Granite Trust Building or could talk to Sean Kenealy at Key Realty. They've also worked with the Quincy Chamber of Commerce to provide email updates to those in the area.

"We've been working through the Chamber on that because they have such a great database," Heapes said.

Heapes added that some people have misconceptions about the current plan.

"Some people presume we have this grand plan that we're not sharing with anyone – that's not the case," Heapes said. "We're out there seeing what the market demands."

During the City Council meeting last week Gutro, chairman of the downtown committee, asked for a public meeting for all area tenants he and Ward 5 Councillor Hughes would help coordinate.

"I think it would be extraordinarily helpful as the chair of the downtown committee and in concert with the Ward 5 councillor if you would commit to a preconstruction meeting so that we can get all the neighbors and tenants either at the high school or at the library to really have an opportunity to come up to the podium and ask questions about what it means to them," Gutro said.

"It's absolutely critical for the folks that are going to be impacted by this throughout the duration of the project when it will take place."

Palmucci, who has a law office on Mechanic Street in Quincy Center, said he hasn't been receiving updates on the development. Nor had other downtown business owners that reached out to him.

"I'm a merchant downtown. I own and operate a business downtown. I'm a member of the Chamber of Commerce," Palmucci said. "I haven't gotten an email relative to stuff going on. This is why I'm asking – it's not for my own personal [gain] but business owners have contacted me. I'm in the downtown quite a bit every day and folks have a lot of questions. I don't have answers for them as to what your plans are with particular buildings, with particular time frames."

Palmucci said he understood that the plans are still in flux, but emphasized that Beal/Street-Works could do a better job letting merchants know what's going on, even if their property wouldn't be affected.

"I think a better job could be done – more communication – even if it's just by email so folks at least know that nothing's changed, rather than communicating with folks when something does change," Palmucci said. "Some sort of regular communication. Whether that's a listserve or whatever, I leave it to you as far as the public info campaign you put out there.

"But I have heard many concerns raised. Folks who are unsure as to whether or not to make capital expenditures in their own business. Whether or not to do another round of a marketing campaign because they're just not sure about the return on their investment they're going to get or how long they're going to be there. Whether or not their landlord is going to renew a lease that's coming up. Whether they should start looking for new locations because their lease is up in two years – when does that fit in your timeframe and at that point are you going to execute an option you have on their building."

Gutro echoed his colleague's sentiments. He commended the Heapes and his company for reaching out to those directly impacted, but said other business owners had received less information than desired.

"Everything Councillor Palmucci indicated is what I'm hearing," Gutro said. "A couple months back, I had an opportunity to sit with Richard and a number of folks and they walked me through methodically with those that are impacted directly, those that will be displaced in the process. I think you've done a laudable job when it comes to communicating with those.

"I think some of the buzz we hear is from those that have not heard directly from you who have a business downtown that it's a little bit murky how they'll be impacted. They're rightfully concerned about the secondary impacts of the construction and how that will impact their business."

Wollaston Hill MONTESSORI SCHOOL

Now Enrolling for Fall 2013
Strong Academics, Yoga, Spanish
Serving Children from 2.9 to 6 years
48 Winthrop Ave., Quincy, 02170
www.wollastonhillmontessori.com

Open House
Saturday
Dec 1
and Jan 12
at 10:00 am
617-237-0722

DENTISTRY for the 21st Century

by Steven A. Brustin, D.M.D.

IMPLANT ADVANTAGES

If you are considering whether a dental implant is worth the increased cost over a bridge or dentures, consider the advantages that implants have over the other two tooth-replacement procedures. In order to secure a bridge properly, it is necessary to file down two adjoining teeth, which serve as abutments. In addition, dentures do not have the natural feel and function of implants. The placement of an implant involves the insertion of a titanium screw that, in time, fully integrates with the jaw bone. Once it does, a prosthetic tooth is attached to it to create a man-made crown and root. Because a dental implant so closely approximates a real tooth in its design, it feels and looks natural.

Implant dentistry is the modern method of replacing missing teeth. From a single missing tooth to an entire set of teeth, dental implants can provide a permanent alternative to many dental problems. Dental implants can last a lifetime and are an excellent investment in oral health. You can expect us to give you gentle, comforting care, using the most up-to-date dental techniques and equipment. We're located at **44 Greenleaf Street**, where we offer almost any type of dental treatment you might need. Please call **617-479-6220** to schedule an appointment. We offer the services of anesthesiology and a full trained and qualified anesthesiologist. Visit us on the web at www.quincy-dentist.com.

P.S. *After a dental implant has been set in place, it is covered with a crown approximately six to twelve weeks later.*

A sports injury brings you to us.

Meet **Ben Thompson, MD.** A fellowship-trained sports medicine physician, Dr. Thompson is part of our team of orthopaedic experts dedicated to getting you back in the game after a sports injury. From non-surgical and minimally invasive treatments to ACL reconstruction to arthroscopic rotator cuff repair, Dr. Thompson's expertise makes us proud he's part of our team. When a sports injury sidelines you, make him part of yours.

Stay in the Game!
Avoiding Sports Injuries

Athletes are at risk for a number of common orthopaedic injuries, including shoulder and elbow ailments that can sideline you for weeks, or for good! Get some practical advice from BID-Milton Orthopaedic Surgeon Benjamin Thompson, MD, on preparing for the upcoming season or adjusting your routine to avoid serious injuries.

DATE: Thursday, November 29
TIME: 6:30 PM
PLACE: Nangeroni Education Center
COST: FREE, pre-registration required
CALL: 617-696-8810

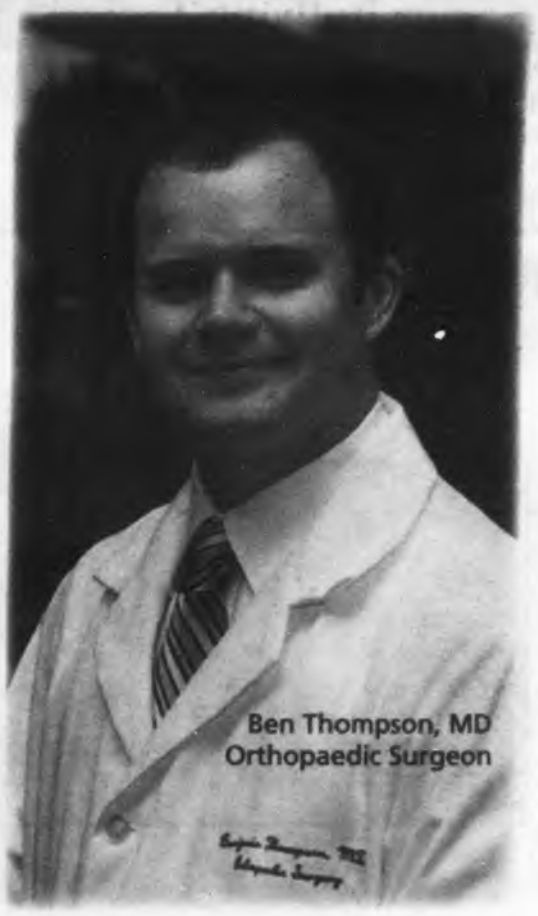

Ben Thompson, MD
Orthopaedic Surgeon

Our expertise brings you back.

Beth Israel Deaconess Hospital *Milton*

199 Reedsdale Road (Route 28), Milton, MA 02186
(617) 696-4600 | www.bidmilton.org

Merrymount Students Plant Journey North Garden

MERRYMOUNT SCHOOL fourth grade teacher Lorie Hammerstrom with fourth graders Ellie Anderson and Emily Kraunelis at the Journey North Garden that was recently planted by first and fourth graders with the help of Anita Fasano of the Wollaston Garden Club and Maura O'Gara of the Merrymount PTO. Students report on line when and where they plant their garden in the fall and then when the bulbs begin to grow in the spring they report again. Journey North gardens are being planted and logged all over the northern hemisphere. For more information visit http://www.learner.org/jnorth/tulip/index.html

RAYNE O'GARA-PRATT, a fourth grade student at the Merrymount School helps plant the Journey North Garden at the school with the help of PTO member Maura O'Gara.

WOLLASTON GARDEN CLUB member Anita Fasano and Merrymount School first grader Eliana Fasano plant bulbs at the school's Journey North Garden.

Photos Courtesy Lorie Hammerstrom

Impact Quincy To Present Community Heroes Awards Dec. 12

Impact Quincy will hold the 2012 Community Heroes Awards ceremony Wednesday, Dec. 12 from noon to 2 p.m. at the Thomas Crane Library, 40 Washington St., Quincy, in the lower level conference room.

Mayor Thomas Koch will provide opening remarks.

Impact Quincy, a program of Bay State Community Services, is a community based coalition working to prevent substance abuse in Quincy and surrounding communities.

The coalition sponsors the Community Heroes Award event to recognize individuals who have been strong advocates for the prevention of substance abuse and their contribution to making the City of Quincy and nearby communities healthier places to live and work.

This year's recipients include:

- State Sen. John F. Keenan for his work as Chairman of the Joint Committee on Mental Health and Substance Abuse.
- Dist. Atty. Michael Morrissey for his work in Norfolk County.
- COVANTA Energy Corporation, represented by Margretta E. Morris, vice president Material Management for their Rx4 Safety Program which provides free substance destruction for Prescription and Over-the-Counter Take Back Days
- Lt. Patrick Glynn, Quincy Police Drug Unit for the Naloxone Program
- Lt. Timothy Sorgi and the Quincy Police Department Community Unit for their outstanding performance
- The Weymouth Youth Coalition for their exceptional work in Weymouth community
- Nicholas Martel, WETC Weymouth Cable, for the writing, producing, and editing of the documentary, "Narcotic Misperceptions," which tells the story of substance addiction and its impact on the Weymouth community.

Also, the following Quincy pharmacies which collaborate with the coalition for Prescription and Over-the-Counter Take Back Days

- Baxter Pharmacy
- CVS (three locations)
- Rite Aid (two locations)
- Stop and Shop Pharmacy (two locations)
- Walgreen's (three locations.)

Wollaston Garden Club Holiday Greens Sale Dec. 1

The Wollaston Garden Club in Quincy will hold its Annual Holiday Greens Sale Saturday, Dec. 1 from 9 a.m. to noon at Wollaston Congregational Church at the corner of Lincoln and Winthrop Avenues, Wollaston.

Wreaths, small table arrangements, large outdoor containers designed for winter interest, packages of evergreens and holly, and other natural and floral gift items will be available.

Proceeds from the sale support the Wollaston Garden Club's work on civic beautification in Quincy and other community education and conservation projects.

JOAN'S OLYMPIC GYM
GYMNASTICS & DANCE SCHOOL
WAS VOTED #1 ON THE SOUTH SHORE
Ages 2 – Adult
NOW ACCEPTING REGISTRATIONS!
781-843-9624
"An Excellent Education Environment for Your Child"
197 Quincy Avenue, Braintree • www.joansolympicgym.com

BREAKFAST WITH SANTA
Saturday & Sunday
Starts December 1st
The View Restaurant & Tavern
PRESIDENTS GOLF COURSE
357 West Squantum St., Quincy, MA 02171
617.770.2500
CALL FOR RESERVATIONS!!

Your knee has met its match.
ShapeMatch®. It's the new technology in knee replacement. If you're interested in learning how this advancement can often improve recovery, mobility and outcomes from your knee surgery, you owe it to yourself to learn about ShapeMatch.
Visit bidmilton.org/kneereplacement
Beth Israel Deaconess Hospital Milton

Dr. Ekbal Elkadry DMD.
DENTURES
If you are missing a few or all of your teeth, our office offers many options which can improve the look of your smile and quality of life which includes implants and dentures.
Now Offering:
- Free Denture Consultation
- 15% Senior Discount
- Flexible Payment Plan
All our doctors are caring and dedicated to give you the best results.
Dr. Ekbal Elkadry DMD.
1372 Hancock St., Quincy, MA • (617) 472-3919

New Downtown Project To Start In February

Cont'd From Page 1

drive-through and other non-original features in back of the Granite Trust Building are also slated for demolition, but the building itself will be preserved. It will take about two months for all demolition to take place.

Once demolition is complete, work will shift to digging foundations for the two buildings. By next August, the foundation for the five-story Granite Trust Lofts on Hancock Street will be complete. The building's steel skeleton would be in place by New Year's Day 2014.

"This is a five-story building so this is going to jump up relatively quickly," Chrusciel said.

It will take a couple months extra for the 15-story Kilroy's foundation to be poured. An underground parking area for 186 vehicles would also be created during the early phases of work on the Kilroy; construction workers would be able to use it later on during construction.

Granite Trust lofts could be open as soon as mid-March 2014, according to Chrusciel, and both buildings would open by September of that year; the Granite Trust Building will also be renovated as part of the Merchants Row project. Additionally, the sidewalks on the block will be widened and will mimic the look of Adams Green, which will be finished around the same time.

"All the way down Chestnut, all the way down Cottage, and back up Hancock on our side of the street, the sidewalks will be widened," Street-Works co-founder Richard Heapes said. "New lights, new street trees, new curbing. All of that is being coordinated and matched with Adams Green material."

The streets surrounding the block will also get a new layer of asphalt as part of the project.

"We're going to put a quick little new layer of asphalt on the street but no major construction on the street so that there won't be a large amount of disruption," Heapes said.

Seven businesses on Hancock Street will be affected by the work. Of those businesses only Rogers Jewelers will remain on the block.

"There are seven tenants that will be displaced, excluding the Police Department, that we have all notified," Heapes said. "Rogers will be staying, but out of the six remaining tenants two of them will move or are moved. The rest of them we're working with our broker at Key Realty to relocate them and find equivalent and other spaces in downtown. That's well on its way to allow construction."

The submittal of a certificate of consistency for the rest of step one will likely take place in January. On Tuesday, Heapes told the Sun that his company, Mayor Tom Koch, and Planning Director Dennis Harrington all agreed to delay the submittal for about a month so they could maintain focus on the Planning Board review of Merchants Row.

"We're going to submit it after the first of the year," Heapes said. "In talking with the mayor and the director of planning we realized that it doesn't make sense to do it with Block 4 still out there.

The rest of step one will take place in the area of the Ross Garage. Heapes said Beal/Street-Works still plan on closing on the garage next September as originally planned. But they don't want to create confusion for any tenants in the area as the holiday season approaches.

"There are a lot of tenants in the area. That's just going to cause tremendous confusion," Heapes said.

In addition to the update on Beal/Street-Works' construction, city officials working on three core infrastructure improvements gave councillors information on those projects. Frank Tramontozzi, the city's engineering manager, said the last of 18 pre-cast tunnel segments under Hancock Street were installed in October. The focus of the work has shifted to Mechanic Street.

"We're working on completing the box culvert down to Mechanic Street where we're doing some extensive utility relocation work. We'll probably have another four weeks of sewer relocation then electrical work after that," Tramontozzi said.

After all the pre-cast sections are in place, workers will start connecting the new upstream culvert to the existing downstream one. But Tramontozzi said the city wouldn't issue an order to proceed until the contractor comes up with proposals to deal with unforeseen soil and utility issues.

"We already know that there were some unforeseen site conditions with the soils and some utilities which we're working through now," Tramontozzi said. "We're waiting for a proposal from the contractor so we can negotiate some of those extras and to maintain the leverage we have said we want to review those proposals before we issue a notice to proceed on the connection between the downstream and upstream portions."

Once that work begins, it will need to take another break from March 1 to May 31 of next year so fish spawning isn't affected. But by next September the entire brook relocation, including creation of pocket parks along the brook, is expected to be complete.

"This winter we will design the pocket parks adjacent to the open channels. We'll advertise and procure bids for the construction of the parks. Next summer we will actually provide the construction of the parks – the landscaping, the lighting, the irrigation systems. We anticipate final construction of Town Brook by September of 2013," Tramontozzi said.

The project is being funded by a $10.1 million MassWorks grant and is projected to remain under budget.

"Of the $10.1 million we have from the state, I will say we will try and use up every penny," Tramontozzi said. "But it doesn't look like we're going to go anywhere near over that."

The second core improvement is a new bridge connecting Burgin Parkway to Cliveden Street. The city is awaiting approval from

Cont'd On Page 15

Joyce & Gendreau Jewelers
• Quality, Reliable Service
• Over 100 Years of Satisfied Customers
• Honest Values
• On-Premise Repairs
52 Billings Road North Quincy

Nicole's STUDIO
261 Copeland St
Quincy, MA
617-934-5135
Nicole's Studio offers the very Best in modern hair design
Ladies, Come into Nicole's Studio for a Cut & Color
Bring the guy of your choice, he gets a "FREE CUT"
(He must be a first time client)
Always free parking
Call today for an appointment.
617-935-5135
Visit
www.nicolessalon.com
Like us on Facebook
www.facebook.com/nicolesstudio

If you're planning on a joint replacement, you'll find this information irreplaceable.

Is Your Joint Pain Slowing You Down?

Hip and knee pain as we age can seriously limit your physical activity. If pain is preventing you from keeping fit and active, it may be time to consider joint replacement surgery. Join Beth Israel Deaconess Hospital-Milton Orthopaedic Surgeon Michael Berry, MD, for a discussion of joint pain, its treatments, and clinical and surgical advancements that can get you home after surgery and back on your feet faster than ever.

JOIN OUR INFORMATION SESSION:
DATE: Wednesday, December 5
TIME: 6:30 PM
PLACE: Nangeroni Education Center at Beth Israel Deaconess Hospital-Milton, 199 Reedsdale Road (Route 28), Milton, MA
DIRECTIONS: www.bidmilton.org/directions
COST: FREE, registration required
CALL: 617-696-8810 to register

Michael Berry, MD
Orthopaedic Surgeon

Beth Israel Deaconess Hospital
Milton
199 Reedsdale Road (Route 28), Milton, MA 02186 (617) 696-4600 www.bidmilton.org

Quincy Chamber Encourages 'Shop Local' With New Promotion

The Quincy Chamber of Commerce kicked off its 2012 Shop Local Campaign with the sound of bells!

Quincy Chamber members are displaying special "Shop Local" door bell hangers in an effort to remind consumers to shop locally this holiday season.

"The Small Business Saturday effort has definitely heightened awareness about the importance of shopping locally, but we want to remind everyone that it's not just a one-day event," said Quincy Chamber of Commerce Vice President Donna Mavromates.

"The Quincy Chamber's Shop Local campaign began last year and residents and consumers can visit TheQuincyChamber.com to sign up to receive coupons and specials from Quincy Chamber members all year long."

Stacy Myers and Erin Glennon of the Quincy Chamber came up with the idea of hanging bells on the doors of local merchants as a visual reminder to people that when they purchase from a small business they are also helping the local economy. "Our members love the idea and have been very receptive about displaying the bells," said Myers.

QUINCY CHAMBER OF Commerce staff Stacy Myers (left) and Erin Glennon display "Shop Local" door bell hangers.

The bells will be on display throughout the holiday season.

Fundraiser Dec. 8 At Nickerson Post To Benefit Italian Home For Children

A fundraiser to benefit the Italian Home for Children will be held Saturday, Dec. 8 at 6:30 p.m. at the Nickerson Post in Squantum.

The Home is a residential treatment facility for abused and neglected children from throughout Massachusetts.

Bring an unwrapped gift and receive 3 free raffle tickets and $3 off admission. Suggested items include pillow pets, action figures, dolls, sports equipment, therapeutic and educational toys, legos, arts and crafts, Old Navy gift cards (and other clothing store gift cards), play dough play sets, Video and DS games rated "E", DVDs rated PG, Barbies, and Matchbox car sets.

Sheriff Michael Bellotti will be emceeing the event, with guest speaker Mayor Tom Koch, and entertainment provided by comedian Steve Sweeney.

The evening is sponsored by long-time Italian Home for children supporter Francis X. Bellotti and Arbella Insurance Charitable Trust, Michelle Lydon of Lydon Chapel, Mayor Tom Koch, Attorney George Burke, Commonwealth Restaurant, Sue Canavan of Aura Salon, Tedeschi's Food Mart of Squantum, Roche Brothers Supermarket, Joan's Olympic Gym, Representative Bruce Ayers and Sheriff Michael Bellotti.

Buffet, cash bar and music provided by dj Bill Harris of Squantum.

There will also be many raffles and silent and live auctions.

Prizes include a one Night stay with breakfast at Attitash Resort, Overnight in New York City with VIP Tickets to ABC's The View and 2 VIP tickets to view airing of The Joy Behar Show with and a Meet and Greet with Joy, and 2 Luxury Box Celtics Tickets valued at $400 ea includes food and drink donated by Sean Toland.

For a complete list of auction items, visit The Quincy Sun's website at www.thequincysun.com (under events tab.)

The first 100 guests will receive a 'goody bag.' Tickets will be sold at the door and are $20 each. For advance ticket sales, call 857-939-8841 or murtaghlady@comcast.net.

Supervised Recreation Programs At School Gyms Start Saturday

The Quincy Recreation Department will conduct supervised recreation programs in nine school gymnasiums on Saturday throughout the winter beginning Dec. 1.

Saturday gym programs are free and open to boys and girls age 8 through high school. The time varies according to age groups. All programs have walk in registration at each location and are open only to Quincy residents. Participants may attend the location of their choice, not just their neighborhood gymnasium.

Assorted gym activities such as floor hockey, tag football, basketball and gym games will be conducted under the supervision of the Quincy Recreation Department Staff. The core schedule is from 9 to 10:30 a.m. for elementary youth age 8 through grade 5; 10:30 a.m. to noon for middle school/high school. Some adjustments in this time schedule may be made at different locations to accommodate difference in attendance by age groups.

The Saturday schedule is offered at the following schools: Atherton Hough, Atlantic, Beechwood Knoll, Bernazzani, Merrymount, Montclair, Snug Harbor, Squantum, and Point Webster.

For more information, call the Quincy Recreation Department at 617-376-1394 or visit the website www.QuincyRec.com.

Lions Club Wine Tasting Dec. 5

The Quincy Lions Club will present a special Civil War-themed holiday program and wine tasting Wednesday, Dec. 5 from 6 to 8 p.m. at the Quincy Historical Society, 8 Adams St., Quincy.

The event will feature a performance by Diane Taraz, director of the Lexington Historical Society Colonial Singers.

Tickets are $25 per person and may be purchased online at www.quincylionsclub.org. Tickets will also be available at the door.

Quincy Youth Soccer

Registration Open for Spring 2013

The In-House soccer program is a recreational league open to Quincy youth born between August 1, 1997 and December 31, 2007. Prior soccer experience is not required. There are no try-outs. All players who register are assigned to a team according to age, and are guaranteed playing time in each game. The fee for our Under 6 program is $50. For other age groups, the fee is $75 for new players.

TOPSoccer is a program with the goal to enrich the lives of athletes with disabilities through the game of soccer. There is no fee.

U6 Instructional Program (children born in 2007) plays on Saturday mornings

U7, U8, U10 & U12 games are on Sunday afternoons

U15 games are on Saturday afternoons

Players who are new to Quincy Youth Soccer must register in person and bring a copy of birth certificate on

Saturday, December 8th
10am – 12 noon

Koch Recreation Bldg at One Merrymount Pkwy

Players who have previously participated in Quincy Youth Soccer may register on-line at www.quincyyouthsoccer.com.

LEARN-TO-SKATE CLASSES RECREATIONAL • FIGURE HOCKEY SKATING SKILLS

BAY STATE SKATING SCHOOL Non-Profit

CHILDREN (4 1/2 up) & ADULTS *As Featured on "Chronicle"*

GIFT CERTIFICATES AVAILABLE!

QUINCY SHEA RINK
Wed. 4PM Start Dec. 5
Sun. 11 AM Starts Dec. 2

WEYMOUTH CONNELL RINK
Sun. 5PM Starts Dec. 2

Sign Up Now

781-890-8480
www.BayStateSkatingSchool.org

Over 40 Years!

A smarter way to target prostate cancer.

MEET ARTEMIS.

In the battle against prostate cancer, there's a new weapon: Artemis. It's the fusion of 3D imaging technologies that brings pinpoint accuracy to prostate biopsies, and brings you an enhanced level of confidence in your care.

HEAR WHAT ARTEMIS HAS TO SAY AT BIDMILTON.ORG/PROSTATEHEALTH.

Beth Israel Deaconess Hospital
Milton

New Downtown Project To Start In February

Cont'd From Page 13

the Department of Public Utilities (DPU) before beginning its final design; a DPU hearing was held on Wednesday.

"We are currently in the preliminary design stage," Tramontozzi said. We have approval from MassDOT, we have approval from the MBTA and we are seeking approval from the Department of Public Utilities for a 16-foot, 8-inch clearance, which is the same height clearance that currently exists at the Paul Harold Bridge.

"The final design will begin after the DPU public hearing and approval of the vertical clearance. It is being designed such that the bridge will be built off to the side and it will be lifted in place over a weekend so as not to disrupt the MBTA service."

The bridge is expected to look like the Paul Harold Bridge when it's completed. The final design is expected to take a year.

"We would anticipate about a one-year design process. MassDOT would advertise for construction – it will go out to bid and MassDOT will actually build it, Tramontozzi said. "We would like to have the bridge opened up when the Street-Works development is actually completed. We're talking another couple more years."

Kristina Johnson, Quincy's director of transportation planning provided an update on Adams Green, the third core infrastructure improvement. She said the project is being handled in two distinct phases. In the first phase, infrastructure improvements around Quincy Center will take place. In the second, a park would be built connecting City Hall with United First Parish Church.

Johnson and the design team are putting together finalized plans for the infrastructure improvements, which will be submitted to MassDOT in a matter of weeks. The state will oversee the project because the city received federal money for the project.

"We anticipate MassDOT advertising for construction in February of 2013," Johnson said. "We will be submitting our 100 percent design plans to MassDOT hopefully in mid-December. But again the substance of the improvements you've seen before in presentations has not changed. We're just making minor tweaks in ADA (Americans with Disabilities Act) compliance, coordinating with all the utility companies. That is what's going on right now."

As part of the infrastructure improvements, the Hancock Street entrance to the Quincy Center MBTA station will get a traffic signal. Because of the entranceway's proximity to an existing signal at Hancock's intersection with Dimmock and Adams Streets, it will operate on the same control.

"We are working with the MBTA to signalize the Hancock Street busway entrance into the station," Johnson said. "They are very receptive to these improvements being implemented as part of the Adams Green project. Not only will it benefit the city but it will benefit the MBTA so their busses can safely egress out of the station."

Mayoral chief of staff Jim Fatseas added that the administration has had preliminary talks with the MBTA about replacing the Quincy Center station and putting the new station's busway on Burgin Parkway and not Hancock Street.

"There is also discussion with the redesign of the MBTA station that would switch bus traffic to the other side of the T station away from the Hancock Street side," Fatseas said. "That is part of the preliminary conversations we're having with the MBTA."

Halvorson Design is responsible for planning the new park. Johnson said their designs for Adams Green were at about the 75 percent mark. Specific features of the park aren't yet known, except for a 20-foot wide right-of-way that will be kept for recreational purposes.

27 New Downtown Liquor Licenses Proposed

A home-rule petition being considered by the City Council's Ordinance Committee would allow 27 new liquor licenses in Quincy Center.

The state awards licenses based on population, and Quincy currently has 98 businesses with liquor licenses – a figure which doesn't include national organizations like the American Legion – according to City Clerk Joe Shea. Under state law, municipalities have the right to petition the Legislature for additional licenses.

The home rule petition proposed would allow Quincy's License Board to grant 23 all-alcohol licenses for bars and restaurants, another two all-alcohol licenses for hotels, one license for the sale of beer and wine for a bar or restaurant, and one for retail sales.

All of the new licenses would be issued to businesses inside the Urban Revitalization Area of Quincy Center. That area stretches along Hancock Street from the Monroe Building to School Street and from Burgin Parkway to roughly the Dennis Ryan Parkway and includes the area where Beal/Street-Works will undertake $1.6 in redevelopment. Shea said there are 23 businesses with liquor licenses in that zone; there are another three in Quincy Center that fall outside its boundaries.

Licenses granted as a result of the petition would be specifically marked as such and would be non-transferable to any business outside the zone. The licenses would also have a $5,000 premium application fee on top of the $2,000 fee that's currently charged by the city.

Quincy wouldn't be the first city to receive additional liquor licenses for a specific development. Patriot Place in Foxborough, Legacy Place in Dedham, and the Shipyard in Hingham all have similar licenses granted under home rule petitions.

Approval from both the City Council and mayor is needed before the petition heads to the Legislature. Ward 4 Councillor Brian Palmucci asked Street-Works co-founder Richard Heapes why the proposal called for 27 new licenses.

"As it relates to the home rule petition that was brought in tonight for the liquor licenses, I would ask that you submit all of the data upon which you have relied on to make the assessment that that's the number," Palmucci said.

In response, Heapes said the number was based on his company's experience with developments elsewhere.

"It is the fundamental basis for most active, 24-7 urban areas like the North End in Boston that create the kind of character it has been," Heapes said. "The program we've done in all of these other streets, whether the number's 24.5, 26, 27 I can't really say, but we have essentially merchandized the street, located key restaurants at key activation points, and I'll be happy to write a summary of that."

Croall To Host Coffee Hour Saturday

Ward 2 Councillor Brad Croall will host a coffee hour Saturday at McKay's Breakfast, 144 Franklin St., from 9 to 10 a.m.

All Ward 2 residents and/or business owners are welcome to stop in and discuss issues and share ideas.

$CASH PAID$
MASS DEPOSIT
BOTTLES & CANS
24 BROAD ST., QUINCY
(OFF SOUTHERN ARTERY BEHIND POLICE STATION)

LEGAL NOTICE

CITY OF QUINCY
IN COUNCIL

ORDERED:
ORDER NO. 2012-194

October 22, 2012

Be it ordered that the following section be added as Section 8.4.13 to the existing City of Quincy Zoning Ordinance Title 17.

8.4.13 ZONING JURISDICTION. Any proposed project which is subject to permitting on land that shares jurisdiction with another municipality other than Quincy, must proceed through the same approval process in Quincy under this code, as if the entire proposed project was to be permitted in Quincy, regardless of whether construction is to take place on the Quincy portion of said parcel.

(Solicitor recommends further study and will reach out to other Planning Departments.)

PENDING IN ORDINANCE COMMITTEE

11/29/12

COMFORT TIME @ ALBA
4-6pm Every Day
All under $20.00

BUCATINI ALL' AMATRICIANA
FUSILLI BOLOGNESE
PEAR & MASCARPONE SACCHETTI
BAKED GNOCCHI AL FORNO
PENNE WITH CHICKEN & BROCCOLI
LINGUINE WITH MARINARA
CHICKEN MARSALA
BAKED STUFFED JUMBO SHRIMP
CHICKEN PARMESAN
GREMOLATA BAKED COD
SPICY SEAFOOD FRA DIAVOLO
ROASTED CHICKEN PICCATA
HADDOCK FRANCAISE
ROASTED 1/2 CHICKEN UNDER A BRICK
OVEN BAKED MEATLOAF
ROASTED WILD SALMON
SLICED BEEF TENDERLOIN

11 years voted Best Dining Excellence in Quincy
1486 Hancock St. Quincy • (617)376-2522
www.albaquincy.com

Real Estate

Quincy Real Estate Transactions Nov. 19 - Nov. 23

Seller	Buyer	Amount	Address
Elaine P. Zaloga	Fatjon Loloci & Shpresa Loloci	$520,250.00	139 Kendrick Ave.
Rick Evans	Patricia M. Collins	$174,000.00	10 Weston Ave.
AJB Realty Trust	Christopher P. Hesen & John W. Bethard	$450,000.00	120 Lenox St.
Theresa Cooper	Dennis A. Wong	$255,000.00	46 Tinson Rd. Unit 46-2-A
Richard F. Donovan	Francis J. McPartlin & Marlene M. McPartlin	$200,000.00	91 Island Ave.
Claire M. Graham	Ying Chen	$245,000.00	175 Quincy Shore Dr. Unit B-66
Mary Hayes & Marion V. Hoxsie	Rhandy Villa & Jocelyn S. Ampong-Villa	$245,000.00	287 Sea St.
Alice B. Wan & Tiffany Wan	38 Grossman St. Realty Trust	$450,000.00	38-40 Grossman St.
Xia S. Liu & Xin J. Liu	Yu Y Lin	$385,000.00	93 Kemper St.
Dove Palm Holdings' LLC	Jennifer Maiona	$249,000.00	108 Turner St.
Virginia G. Holdstock Est. & George G. Burke Exr.	Tzo Zou & Jie Zhang	$340,000.00	33 Dunbarton Rd.
James R. Wilkin & Jaya K. Wilkin	Julieann Kurtzman	$315,000.00	107 Assabet Rd.
Vicki M. Crowningshield & Jesse Pugh	Joshua M. Gresham Conner & Joshua M. Conner & Rosaleah Gresham	$476,000.00	27 Cross St.
Petro Realty Corp.	R&J Petroleum LLC	$800,000.00	293-311 Quincy Shore Dr., 360-370 E. Squantum St.
Paul J. Andrews, Mark F. Andrews and Julie Andrews	Elida Fejzaj & Luan Fejzaj	$151,000.00	307 Copeland St. Unit 4
Daren Chen & Lili Chen	Meichan Li & Emir Chen	$252,000.00	45 Ellerton Rd.
Federal Home Loan Mortgage Corp.	Zhe An & Wei Pan	$234,000.00	165 Quincy Shore Dr.
Tsok W. Lo & Melinda C. Lo	Melissa Lo	$240,000.00	1 Moody St. Unit 7

Minor Gutter Repairs

THIS IS A HAMMER
By Samantha Mazzotta

Q: Your reply to the homeowner with storm damage to his roof a couple weeks ago was good, but I have a much smaller problem. Cleaning leaves out of my gutters this weekend, I saw leaks underneath the gutters. Leaves also piled up at bends and drains and were hard to clean out. Any suggestions on how to fix the leaks and prevent buildup? -- Rick in Pittsburgh

A: Small holes that are less than a half inch in diameter should be patched as quickly as possible so that they don't get bigger. It's important to do it correctly so that the patch material doesn't sit too high and cause a new rough patch for debris to jam up on.

A safety note: Work from a ladder, rather than from the roof, when fixing gutters, and always have a helper to steady the ladder and hand up tools as needed.

If you have metal gutters, buy a small tube of roofing cement and more than enough metal repair patches that are the same type of metal as your gutters. For example, if your gutters are aluminum, buy aluminum patches; if they're steel, buy steel. For fiberglass gutters, use fiberglass patching material and gutter repair cement or caulk. Using two different metals could cause corrosion between them.

Scrub the area around the spot to be patched with a wire brush. Any rust around the leak should be cut away with metal or aviation snips. Glue the metal patch in place by dabbing roofing cement around the bottom and pressing firmly over the leaky area, then coat the edges of the patch with cement and smooth so the cement feathers out into the gutter area.

If leaks are occurring around the joints, check to make sure the gutter isn't loose or uneven at the joint. If it is you'll probably need to adjust the nearest hanger(s) or, if these components are damaged or rusted, replace them. Once the gutters on each side are secure, then pipe roofing cement along the joint and smooth down.

To prevent buildup of leaves and debris in the gutters, consider investing in gutter screens. These are placed over the top of the gutter runs and discourage larger debris from getting in. Gutter guards should be installed along the entire run. Prices vary depending on how much you need and the type or brand you need to buy, and of course, whether you install them yourself or hire a contractor to do it.

HOME TIP: Gutters should be cleaned and inspected twice a year to make sure they're free of debris and to locate any damage or deterioration.

(c) 2012 King Features Synd., Inc.

Quincy Sun Featured Home of the Week

1304 QUINCY SHORE DRIVE

Flavin and Flavin Realty would like to introduce this Classic Merrymount Colonial overlooking Quincy Bay. Spacious rooms with front to back living room and master bedroom. Half bath off eat in kitchen, large breezeway, French doors, natural woodwork, hardwood floors, beamed ceilings and 2 car garage. Enjoy the beautiful views from this distinctive house! Front and side entrances are on Shore Ave. at the corner of Quincy Shore Drive. **$495,000.**

Flavin and Flavin Realty
617-479-1000

FLAVIN Insurance Agency
Complete Insurance Service Since 1925
OFFERING FLOOD INSURANCE
Winter Rainy Season Can Increase Risk of Flooding
Call or drop in for ***Premium Quote***
Flavin & Flavin
1085 Hancock St. Quincy Center
Visit: www.flavinandflavin.com
617-479-1000

Thinking of buying or selling?
Think of us...
Red Door
Real Estate
222 Sea Street - Quincy
(617) 553-1880
www.RedDoor-RE.com

Century 21 Annex Realty, Inc.
49 Beale St., Quincy, MA 02170
617-472-4330
www.c21annex.com
Over **70 Seller and Buyer Agents** specializing in Residential, Commercial Real Estate, Bank Owned Properties, Short Sales and Rentals
ANNEX REAL ESTATE SCHOOL
Offering Salesperson's, Broker's and Continuing Ed. classes
"STILL NUMBER ONE"

RE/MAX Realty Pros
Buying, Selling or Investing?
Call Tom McFarland
For All Your Real Estate Answers
QUINCY - (617) 328-3200
On the Web visit McFarlandproperties.com

QUINCY
www.stamosandstamosrealtors.com
Stamos & Stamos Realtors
747 East Suantum St.
Squantum, MA 02171
617.328.9400

REALTY 7
617-472-7700
Working for you 7 days a week
Tom McMahon
realty7.biz
tom@realty7.biz

HALF-TIME CEREMONY at the Quincy-North Quincy Football Game on Thanksgiving Day commemorated the 80th anniversary of the storied rivalry. Members of the Quincy-North Quincy Football Hall of Fame presented plaques to the two high schools. The handsome plaques featured the names of this year's football players and coaches and color photos of the respective teams. From left are Athletic Director Jim Rendle, Quincy High School Principal Frank Santoro, Quincy-North Quincy Football Hall of Fame officers Dick Lombardi, Ron Ivil and Joe Minukas; North Quincy High School Principal Robert Shaw and School Supt. Dr. Richard DeCristofaro. *Quincy Sun Photo/Robert Bosworth*

Thanksgiving Day Game Is All About Tradition

By JEFF OHLSON

Sometimes a game can have a lasting impression on those who play in it and those who watch it.

The Thanksgiving Day game that North Quincy and Quincy play in every year can be one of those games, as the game often has a lasting effect on all those involved, creating memories.

How much does the game mean to everyone and what are some favorite memories? The answer is different every time.

"It means an awful lot, its always good to get together and great to see the guys. The game really brings the community together," said Ron Ivil, the president of the Quincy-North Quincy Hall of Fame Committee and has his own share of memories.

"When we beat North three years in a row we had those guys beat, each win was great and all three of them are the best memory," said Ivil.

Bob Dixon and Ralph Frazier both were offensive linemen for North Quincy back in 1957 and both found themselves catching up at the 80th Thanksgiving Day and talking about back when they played.

"We lost three to Quincy, so with that its difficult to talk about a memorable moment but what I got is we were up 14-6 at halftime one year and I remember that we ended up losing the game 19-14 but even though we lost we felt like we had it," said Dixon.

Frazier, who coached at North Quincy and taught at the school, has too many memories to really name just one.

"I played, taught at the school, and coached... There's just too many memories to really pick one. The tradition of the game is great and really that's the best memory is just the overall experience of coming out here every year. I left North Quincy to become an athletic director but I love coming back every year and taking it all in," said Frazier.

Both Dixon and Frazier agreed that the Thanksgiving Day game is all about the tradition and know how important the game is.

"Nostalgia really, the memories that come with the game and just meeting old friends and making new ones. There's just something about being here every year and enjoying the city come

Con't On Page 26

Montclair/Wollaston Neighborhood Meeting Dec. 6

Ward 3 Councillor Kevin Coughlin will be the guest speaker at the Montclair/ Wollaston Neighborhood Association meeting Thursday, Dec. 6 at 7:30 p.m.

The meeting will be held at The Lutheran Church of the Good Shepherd, Harvard and West Squantum Streets.

Coughlin will update the membership on the Work, Inc. site and other concerns.

Jim Salenius will also share his musical talent and provide some relaxing background music at the meeting.

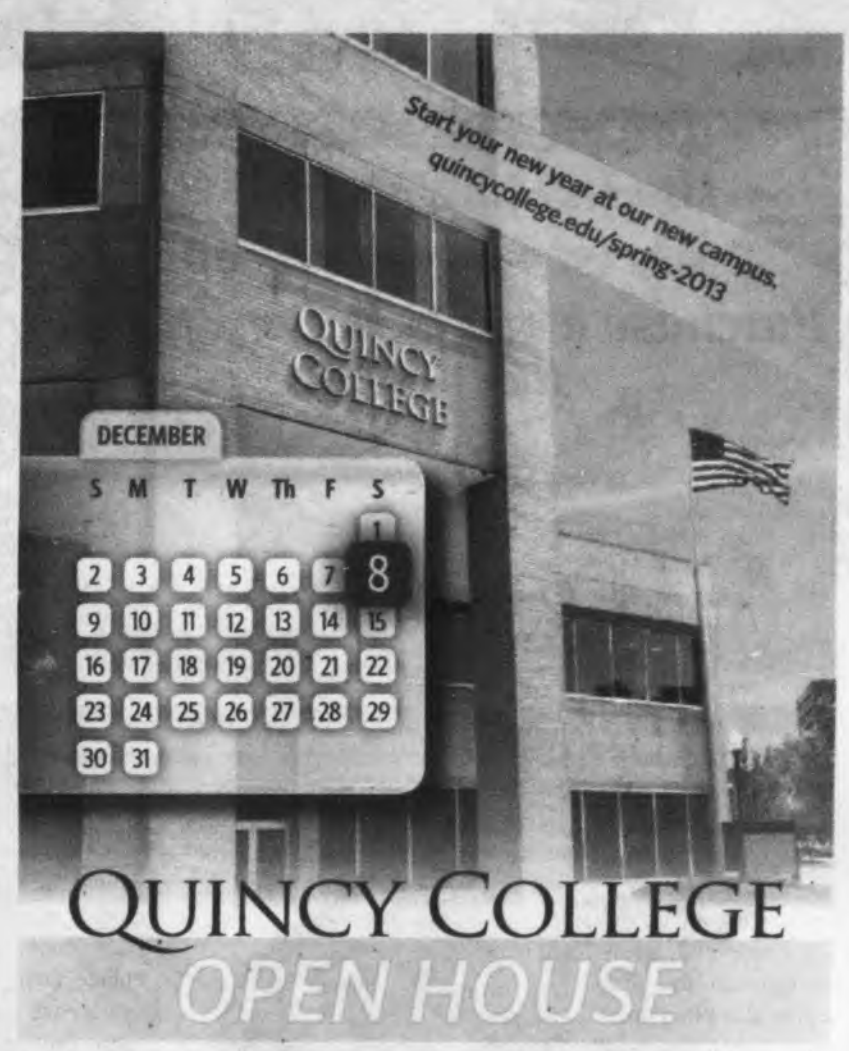

SATURDAY, DECEMBER 8TH, 10AM - 1PM

PRESIDENTS PLACE | 1250 HANCOCK STREET, QUINCY CENTER, MA 02169

Take the Red Line to Quincy Center | info@www.quincycollege.edu

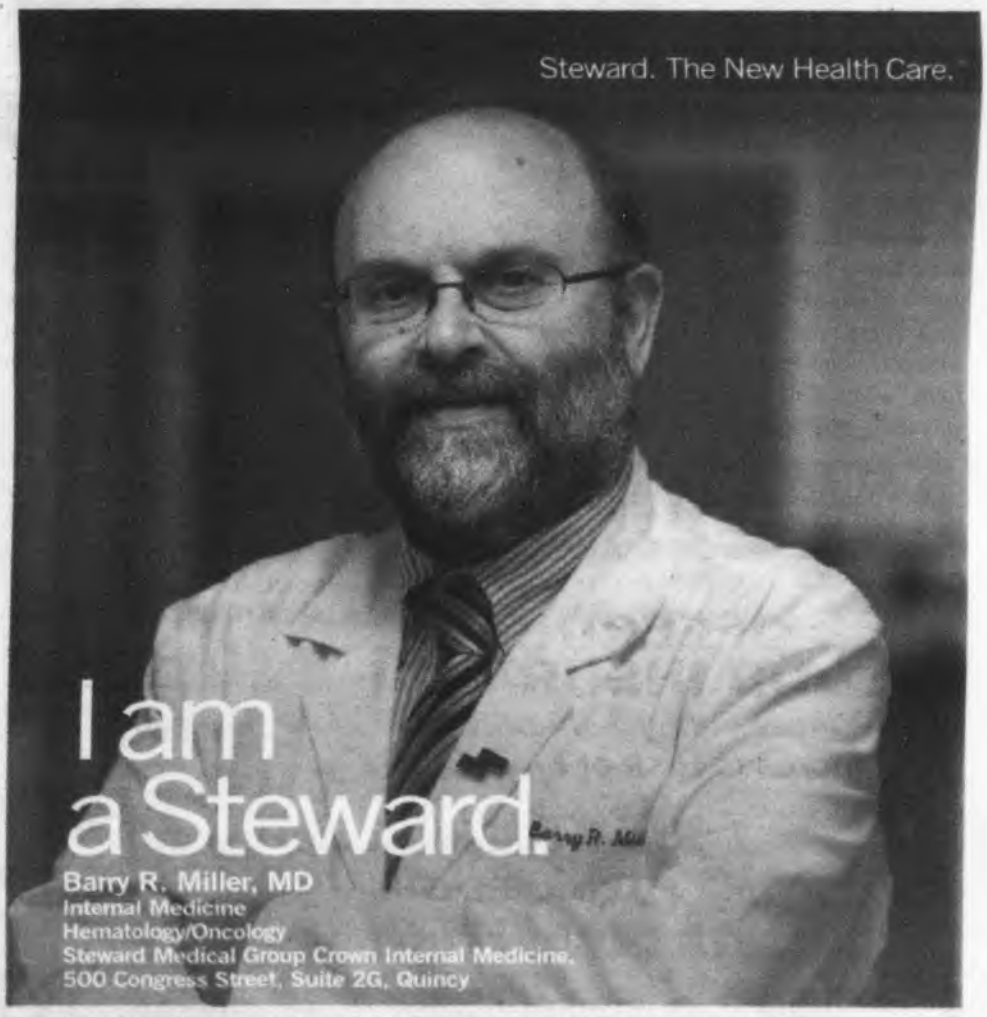

As a long time member of the Quincy Medical Center community, Steward Medical Group is pleased to welcome Dr. Barry Miller as a member of our team. Dr. Miller is board certified in hematology as well as medical oncology. A graduate of the University of Edinburgh Faculty of Medicine, Dr. Miller completed his residency in oncology at Boston University Medical Center. In addition to general internal medicine, his areas of special interest include blood diseases and cancer diagnosis and treatment. Dr. Miller also speaks French, Hebrew and Spanish. Please call DoctorFinder™ at 1-800-488-5959 to make an appointment.

Quincy Medical Center
A STEWARD FAMILY HOSPITAL

Steward MEDICAL GROUP

Call 800-488-5959 or visit steward.org/doctorfinder

Margaret Tung
Business Development & Customer Service Representative

60 McGrath Highway
Quincy, MA 02169
Phone: 781.828.1690 x6525
mtung@thebankofcanton.com
NMLS# 253065

Fluent in: Mandarin, Cantonese, Taiwanese, and Burmese

流利 普通話 粵語 緬語

Sometimes it's **Business...**

- Business Checking & Savings Accounts
- Commercial Mortgages, Loans & Lines of Credit
- Merchant Card & Payroll Services
- Remote Deposit Capture
- Business Credit & Debit Cards
- Business Online Banking & Bill Payment

Sometimes it's **Personal...**

- Convenience Checking & Free Checking with Interest
- Savings & Money Market Deposit Accounts
- Residential Mortgage Loans
- Construction Loans
- Home Equity Loans & Lines of Credit
- Credit & Debit Cards
- Online Banking & Bill Payment

We're here to help you with *both*.

For more information on our products and services, stop by our Quincy branch and speak with Margaret Tung!

歡迎光臨

BANK of CANTON

888.828.1690 • 60 McGrath Highway, Quincy • www.bankofcanton.com • Member FDIC Member DIF

Holiday Gift Guide

The Inn at Bay Pointe's
Christmas Gift to you
Purchase a $50 Gift Card for $40
(20% discount)

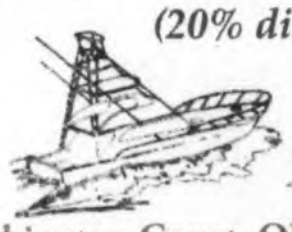

Inn At Bay Pointe

64 Washington Court, QUINCY • 617-472-3200

FREE $10 GIFT CARD
when you purchase
$50 worth of GIFT CARDS
(until Dec. 31, 2012)

VILLA ROSA
Restaurant & Lounge
FINE ITALIAN FOOD

'Party Platters for celebrating the Holidays'
go to villarosaquincy.com
705 Adams St., Quincy • Free Parking • 617-773-0095
Hours: Sun, Noon - 1am / Mon-Sat, 11-1am
Like us on Facebook

Ginger Betty's Bakery-where you'll find the sweetest gifts this holiday season!

Let the magic of Christmas come alive as you decorate your own gingerbread house or person while the aroma of gingerbread wafts through the bakery... just like grandma used to make!
Write a holiday letter to a soldier! Facebook.com/GingerBettysBakery
Call today! 617-472-4729 | www.gingerbettys.com | 215 Samoset Ave. Quincy

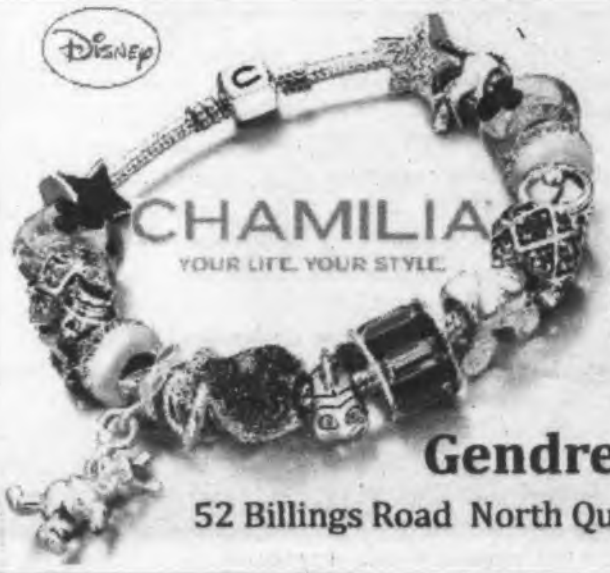

Our exclusive Disney® Collection features everyone's favorite cast of characters, perfect to mix with any Chamilia design.

Joyce & Gendreau Jewelers
52 Billings Road North Quincy 617-328-0084

Quincy School – Community Partnership and
State Street Corporation
present

'Tis the Season...
Symphony & Song!

Celebrate the sounds of the holiday season with the

Quincy Symphony Orchestra
Quincy Public Schools Combined High School Choral Group
and John Adams Orchestra

Tuesday, December 4, 2012
Quincy High School
Lloyd Hill Performing Arts Center
7:30 P.M.

General Admission: $20.00
Tickets may be purchased at both North Quincy High and Quincy High Schools.

Dinner Show and VIP Seating: $35.00
A 3 course dinner buffet will be served at Presidents Cafe (located in Quincy High School) prior to the evening performance. Dinner seating will begin at 6:00 p.m. Dinner/Show tickets must be purchased at Quincy Public Schools, 159 Burgin Parkway, Quincy, MA 02169 by Tuesday, November 27, 2012. Seating is limited. For additional information please call (617) 984-8731.

Sign Up for FREE coupons, daily specials and more!

for the Holidays!

The Quincy Chamber of Commerce's Shop Local program is a great way to support the local economy and find savings at the same time this holiday season!

Visit TheQuincyChamber.com
1) Click on the Shop Local icon
2) Sign up to receive coupons and daily specials for everything from restaurants, to retail & speciality stores, salons & spas and more!

Quincy Chamber of Commerce

Call us at 617-471-1700 for more information.

1400 Hancock Street, Quincy, MA 02169 | TheQuincyChamber.com
Find us on facebook facebook.com/thequincychamber

Holiday Gift Guide

QUINCYOPOLY

A UNIQUE AND FUN BOARD GAME WITH A LOCAL FLAIR!

OWN A PIECE OF QUINCY HISTORY FOR JUST $25!

Great Holiday Gift!

Games available at:
Training Resources of America
1458 Hancock Street, Suite 304, Quincy, MA
For more information call: ***617-773-1470***
We'll deliver in the local Quincy area!

All proceeds benefit Quincy YouthBuild operated by Training Resources of America

SAVE $5 WITH THIS AD & GET YOUR GAME FOR ONLY $20*

*This offer is valid through 12/31/12
(Cash or Check Only)

Farm Direct Roses

(Assorted Colors while supplies last)

$19.99 per dozen

CLIFFORD'S FLOWERS

1229 Hancock St. 617-479-8884

CAPTAIN FISHBONES
SEAFOOD STEAKS AND SUSHI

332 Victory Road,
Marina Bay, MA 02171
617 471-3511

FREE $25.00 GIFT CARD
for every $100.00 in gift cards purchased
(offer expires 12/25/12)

CHRISTINE'S
DAY SPA & ELECTROLOGY

Gift Certificates Available Online for Men & Women

go to www.quincyspa.com

65 Willard St., Quincy • 617-786-1620

The Gift Garden

Tis the season to shop!

Come explore our great selection of gifts
including stylish scarves and handbags
handcrafted jewelry and fragrances
Carolers, musicals and fabulous ornaments

Gifts for the holidays and all occasions

Visit us at the second level of the Milton Marketplace
Convenient parking and complimentary gift packaging
6176966644

Continue *"The Tradition"*
with a New *"Anderson Bicycle"*
for Christmas
Save Shipping Costs
Hundreds of Gift Ideas
& Stocking Stuffers!!!

Anderson BICYCLE

Bicycles for every age & ability
One stop shop for service, clothing & accessories

380 Washington St. · Quincy
(617) 769-9669 · www.andersonbicycle.com
Please, support your local small businesses this season

This year, Give Quincy

a Year Round Christmas Present!

A YEAR'S SUBSCRIPTION TO
The Quincy Sun

$25.00 in Quincy ❋ $30.00 outside Quincy
$38.00 out of state
to order, call 617-471-3100

The Four's Restaurant

FREE $20 GIFT CARD WHEN YOU PURCHASE $100 IN GIFT CARDS

HAVE A HAPPY HOLIDAY SEASON

15 Cottage Avenue
Quincy • 617-471-4447

certificates available on-line
www.thefours.com

FOURS

285 Washington Street
Norwell • 781-659-4414

166 Canal Street
Boston • 617-720-4455

Quincy 30 - North Quincy 14 In 80th City Championship

Stories, Other Photos Pages 24-26

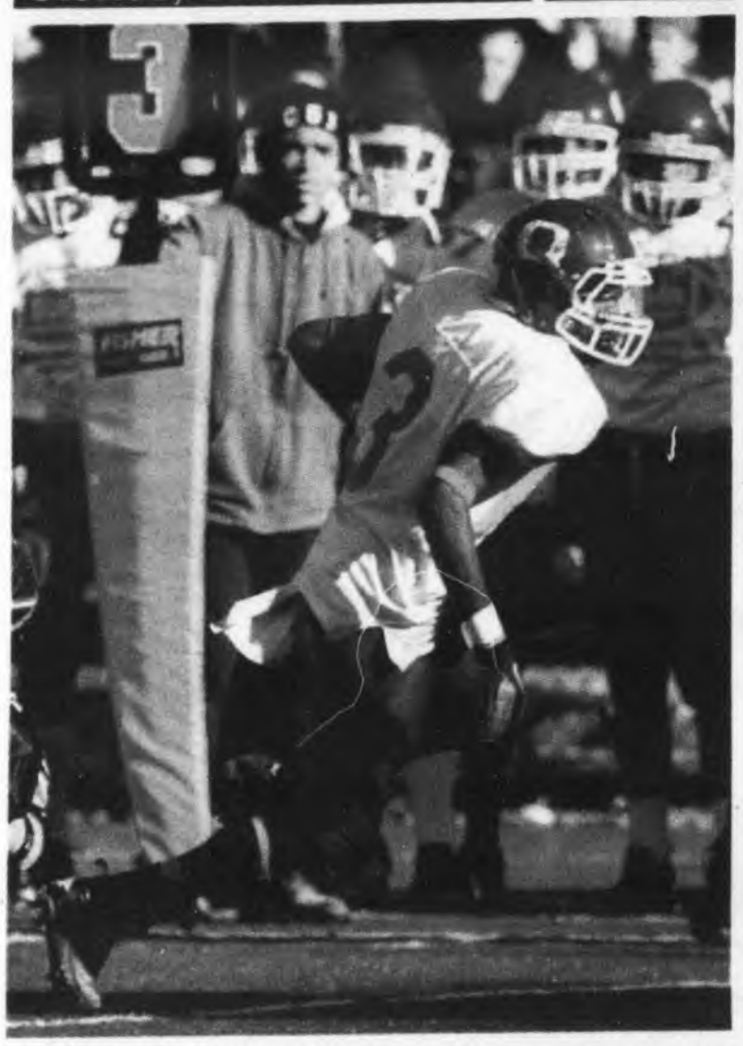

QUINCY RUNNING BACK Jaquan Harris heads down the sideline for a big gain against North Quincy in the Presidents' 30-14 win over the Red Raiders in the 80th city football championship on Thanksgiving Day.

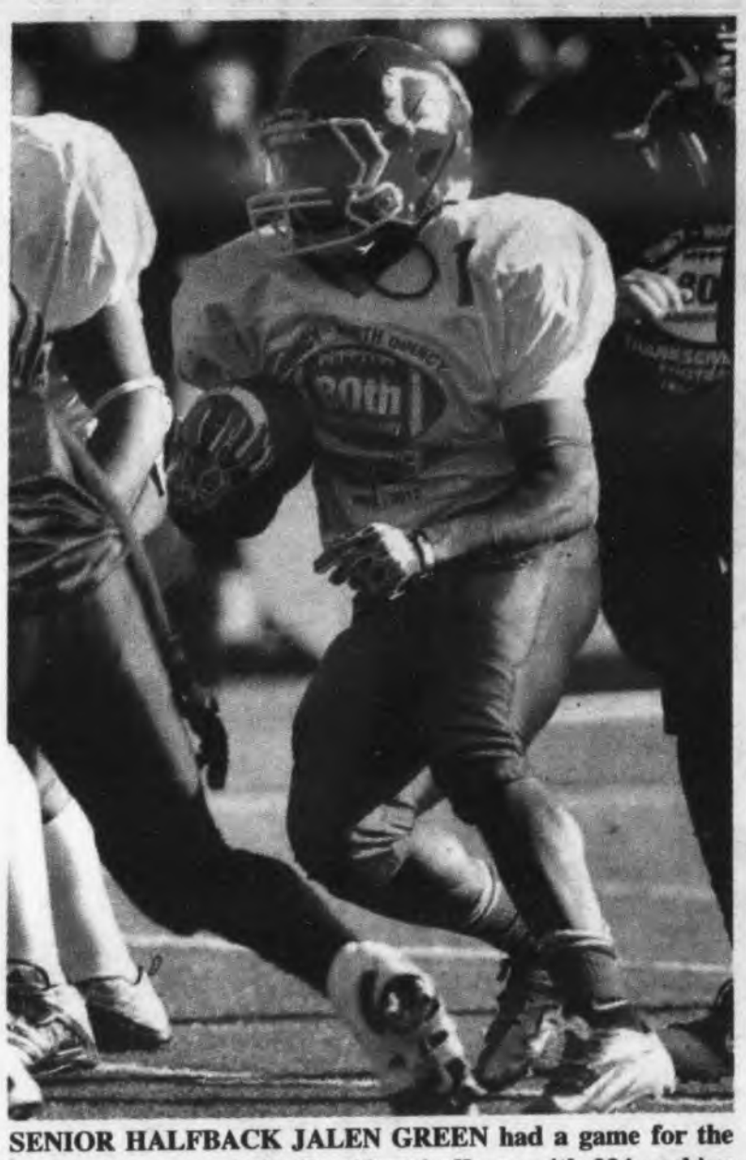

SENIOR HALFBACK JALEN GREEN had a game for the ages as he powered the Presidents' offense with 224 rushing yards on 31 carries and scored two touchdowns for Quincy.

ANTOINE ALLEN had a strong two-way game for the Red Raiders with one interception and four receptions for 111 yards, including a 75-yard scoring catch.

Quincy Sun Photos/Robert Bosworth

JUNIOR FULLBACK EDDIE GUINTO grinds out some of his 33 yards for North Quincy as two Presidents including Matt Kozlowski (No. 57) look to make a stop.

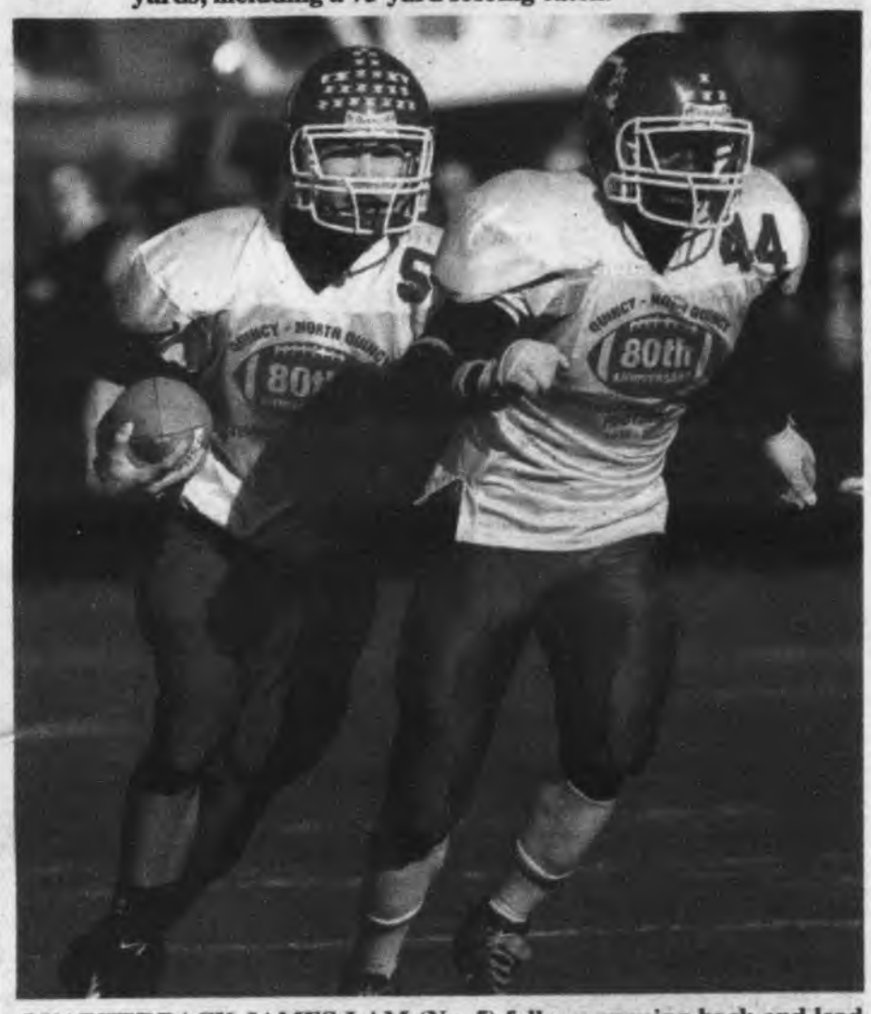

QUARTERBACK JAMES LAM (No. 5) follows running back and lead blocker Max Joseph for some yardage. Lam, a sophomore, scored on a quarterback keeper in third quarter.

KEVIN PAPPADOLOLOUS (No. 42), a senior defensive lineman for North Quincy, applies pressure as Quincy quarterback James Lam throws a pass down field.

SENIOR CAPTAIN PETER CEDRONE (right) and teammate Jaquan Harris (No. 3) embrace in celebration after the Presidents defeated the Red Raiders 30-14 in the 80th Thanksgiving Day game between the two high schools.

Sterling School Remembers 'The Forgotten War'

Korean War Focus At Middle School's Annual Veterans Day Ceremony

Reay E. Sterling Middle School recently held its annual Veterans Day ceremony in the George DePaulo Auditorium.

The ceremony began with Sterling's "Glee" chorus performing the National Anthem.

The following Sterling eighth graders: Gabrielle Amador, Virianni Cardoso, Dajah Dupree, Janice Farrell, Ryan Foy, Shelley Frade, Paige Houle, Nashalee Lopez, Minhthu Nguyen, John Teixeira and Andy Zhen read poems and essays about what Veterans and Veterans Day meant to them.

This year's emphasis was the Korean War and how "it is not forgotten." The audience was shown a video highlighting the National Korean War Memorial as well as power point tour of Quincy's own Korean War Memorial.

Sterling also highlighted one of the servicemen listed on the wall who was a South Jr. High School graduate named Private Lloyd S. MacLeod.

The keynote speaker this year was John "Butch" Mahoney, a Korean War veteran and a member of the committee that made the Korean Memorial a reality.

STERLING MIDDLE SCHOOL'S "Glee" Chorus sings the National Anthem at the school's recent Veterans Day ceremony.

GABRIELLE AMADOR presents Morrisette American Legion Post Commander Fred White with a research book on the Quincy Korean War Memorial.

QUINCY VETERANS SERVICES Director Thomas Stansbury speaks to faculty, staff, students, families and community members of Sterling Middle School at their Annual Veterans Day Assembly. *Photos Courtesy/Christine Barrett*

STERLING EIGHTH GRADER John Teixeira tells veterans they are our heroes in his Veterans Day essay..

EIGHTH GRADER Shelley Frade read her Veterans Day Essay on what Veterans Day Means.

TEMPLE SHALOM OF MILTON
Invites you to a
FAMILY CHANUKAH
CELEBRATION & FUNDRAISER
at Pierce Middle School
451 Central Ave. (crnr. Brook Rd.)
Sunday Dec.9, 10:30 a.m.-12:15
✡Talent Show ✡Latke Tasting (many kinds)
✡Book Swap ✡Raffles ✡Chanukah songs
✡Activities & Fun for Children of All Ages
Admission $5/pp; $3 under 13; 3 & under Free
Family max: $12 Open to All! Call 617-698-3394
or visit TempleShalomOnline.org

The Bedraggled Dragon!
by
Diane Purdy
Illustrations by Eric Sawler

A Perfect Gift!
Darook the Dragon broke a promise to Frunehilda the Faerie and is now bedraggled. Will her magical powers, be able to bring him back to the famous... Dragon to end all Dragons?

Call Diane Purdy at 617-472-7959
dianepurdy@playsplus.com
10 Moody St. Quincy 02169
Signed & Mailed copy for $15

TOYS FOR TOTS
Holiday Shopping
Saturday December 1st
1pm - 4 pm
(Donate an unwrapped toy!)
SANTA WILL BE HERE!!
1 FREE CLASS PASS TO ALL!!
Many Vendors, Raffles, Door Prizes, Refreshments
Live Entertainment!
Studio Z & Fitness
92 Franklin St., Quincy
(617)774-1919

Nominations Coming In For Henry Bosworth Memorial Citizen Award

Nominations are coming in for Henry W. Bosworth, Jr. Memorial Citizenship Award presented by *The Quincy Sun*.

The award – formerly known as the Sun Citizen of the Year – was renamed in 2010 in memory of Mr. Bosworth, The Quincy Sun's founder and longtime publisher.

Last year, Ruth Elizabeth (Betty) DeCristofaro, a lifelong Quincy Point resident, was honored for a lifetime of volunteerism and selfless dedication to her church, veterans, schools and many other neighbors in need.

She was selected for the award by a judging panel among 22 nominees submitted by Quincy Sun readers.

DeCristofaro is the second recipient of the Bosworth Award and the 29th individual overall to be recognized by The Sun for outstanding community service.

The other 27 individuals were honored when the award was known as The Quincy Sun Citizen of the Year.

Established in 1985, the award recognizes an individual for outstanding community service or a special achievement.

Again this year, Sun readers may nominate the person they feel is most deserving of the award.

A nomination ballot to help the selection process appears below in this week's issue of *The Quincy Sun*.

Nominations will close Monday, Dec. 31. After nominations close, a judging panel will be selected to make the final choice from nominations submitted.

If you know someone you would like to see recognized with the 2012 Henry W. Bosworth, Jr. Memorial Citizenship Award, fill out the ballot and mail it to:

The Quincy Sun
Attn: Bosworth Award
1372 Hancock St.
Quincy, MA 02169

Ballots can also be dropped off at The Sun office at the above address by Dec. 31.

Those submitting nominations should identify themselves. They can also attach to the ballot a letter detailing the reason for the their nomination.

Nominees can be someone in elective office, a member of an appointed board, a clergy member, a teacher or school administrator, a police or firefighter, someone in the business community, a sports figure or an "unsung" neighbor, friend or community activist who has given freely of his or her time to a worthy project or cause.

Those nominated in the past are eligible to be nominated again this year. Since this is not a popularity contest, each nominee has an equal chance of being selected regardless of the number of nominations received. Anyone nominated just once has the same chance of being the award recipient.

The name of the winner will be announced in *The Quincy Sun* in January or February.

The Henry W. Bosworth, Jr. Memorial Citizenship Award

presented by

The Quincy Sun

I would like to nominate
(Please type or print neatly)

_____

for

The Henry W. Bosworth, Jr. Memorial Citizenship Award
I believe he/she deserves this award because:

_____
_____
_____
_____
_____
_____
_____

Submitted by:
Name: _____
Address: _____
Tel. No. _____

Fill out form and mail (or bring) to:

The Quincy Sun
c/o The Henry W. Bosworth Memorial Citizenship Award
1372 Hancock St., Quincy, MA 02169

NOMINATION DEADLINE: Monday, Dec. 31

NEIGHBORHOOD HOUSING SERVICES Executive Director Robert Corley (center) displays his "Rising Star Award" from the Massachusetts Association of Community Development Corporations. Congratulating Corley are Neighborhood Housing's Board Chairman David Kilnapp (left) and President Normand Grenier (right).

NHS Exective Director Robert Corley Receives MACDC 'Rising Star Award'

Robert Corley, executive director of Neighborhood Housing Services of the South Shore, received the "Rising Star Award" from the Massachusetts Association of Community Development Corporations recently.

Corley was one of six recipients selected to receive the honor at MACDC's 30th anniversary celebration, held November 16 at the State Room in Boston. The award recognized Corley's leadership of Neighborhood Housing Services (NHS), one of the state's leading non-profit affordable housing agencies and a part of the national NeighborWorks America network.

Originally founded in 1981 as a public-private partnership to revitalize low- and moderate-income neighborhoods in the City of Quincy, NHS has since expanded to provide services in 25 cities and towns across southern Massachusetts.

In addition to building and managing more than 170 units of affordable housing, NHS offers a wide range of affordable housing services, including free foreclosure prevention counseling, home rehabilitation loans and grants, and first-time homebuyer education workshops.

"This year alone, nearly 1,000 people have participated in Neighborhood Housing's first-time homebuyer workshops – that's the highest number in the northeast among NeighborWorks America affiliates and ranks in the top 10 in the country," said Corley, a West Roxbury resident. "We also provided home renovation loans and grants to 100 homeowners, counseled hundreds of families facing foreclosure, and were one of the few agencies selected by the Attorney General's office to receive two highly competitive grants to continue helping struggling families stay in their homes."

In October, NHS held a ribbon cutting ceremony for an affordable housing project: Winter Gardens, a new construction LEED certifiable 24-unit apartment building in Quincy. The agency also recently renovated two foreclosed homes in Quincy and Weymouth, transforming them from blighted neighborhood properties into handicapped-accessible single-family homes for returning veterans and their families.

NQHS Photo Fundraiser Dec. 6 To Benefit Children's Hospital

North Quincy High School/Boston Children's Hospital Photo Fundraiser will be held Thursday, Dec. 6 from 5:30 to 9 p.m. at North Quincy High School atrium.

The fundraiser features the work of photo students. They spend several weeks selecting, printing and framing the very best of their work.

Original framed works of art will be for sale. All proceeds donated to Boston Children's Hospital.

There will be free food and drinks.

For more information, contact michaelhanson@quincypublicschools.com.

SECONDARY LUNCH MENU

Monday, Dec. 3
WG pizza sticks, marinara sauce, tossed salad, choice of fruit/100% juice, choice of milk.

Tuesday, Dec. 4
School-made lasagna with beef and cheese, green peas, tossed salad, fruit, juice and milk choices.

Wednesday, Dec. 5
Colby cheese omelet, goldfish flatbread sandwich, spinach/strawberry salad, carrot fries, fruit, juice, and milk choices.

Thursday, Dec. 6
Romaine Caesar salad, grilled chicken and roasted chickpeas, creamy dressing, WW tortilla, fruit, juice, and milk choices.

Friday, Dec. 7
Fish tacos with WW pita bread, shredded lettuce, tomato, cowboy salsa, fruit, juice, and milk choices.

ELEMENTARY LUNCH MENU

Monday, Dec. 3
WG pizza, carrot snack pack, fresh fruit, 100% fruit juice, three bean salad.

Tuesday, Dec. 4
Early Release Day. No lunch served.

Wednesday, Dec. 5
Charbroiled beef burger with cheese on a WG bun, green beans.

Thursday, Dec. 6
Chicken fajitas, rice and beans, spinach 1/2 WW tortilla.

Friday, Dec. 7
(3) French toast sticks, maple syrup, (2) turkey sausage links, hash brown patty, applesauce cup.

GRANITE LOCK CO
SERVICE MOBILE
AUTO • HOME • BUSINESS
• DEADBOLTS INSTALLED
• LOCKS REKEYED
• DOOR CLOSERS
• PANIC HARDWARE
• AUTO KEYS FITTED
VISIT OUR SHOWROOM!
755 SO. ARTERY, QUINCY
472-2177

A Job Well Done

By QUINCY POLICE LT. DAN MINTON

On Tuesday, Nov. 20, at approximately 10:30 a.m., Officers Steve DesRoche, Kristen Bowes, James Menz, Paul Jackson, and Sergeant Steve Igo were dispatched to Buckingham Rd. for a report of a "Breaking and Entering in progress." Dispatch stated that the caller reported that three males just went into a neighbor's house through a rear door.

LT. DAN MINTON

As Officer DesRoche pulled up to the home in question, he noticed Sergeant Igo was looking down the driveway, then broke into a sprint to the rear of the house. Sergeant Igo radioed that he had three youths running from the rear of the residents and were now jumping the fences from yard to yard, headed towards Tyler St. At this time, Officer DesRoche got back into his cruiser and observed the males heading towards Albion Rd. Officer DesRoche exited his cruiser at the intersection of Tyler St. and Albion Rd. to head off the suspects.

The officer then got ahead of the suspects and approached them as they walked out a driveway to the street. Officer DesRoche ordered the suspects to "stop" but they disregarded his command and fled. As they ran off, each suspect at one point turned to look at the officer, who was able to get a good look at them. Officer DesRoche continued the pursuit as he radioed his location, heading down Albion Rd. to Flynt St.

The suspects ran through a yard to Tyler St., into officers who were hidden. These officers radioed that they had two suspects in custody. As Officer DesRoche continued looking for the other suspect, a resident told him that he saw a "young male" next to a garage in the rear of his house. The officer went to the garage area and after a brief search; he found a large blue tarp covering firewood. Upon closer examination, he saw that the tarp was moving slightly, so he called for assistance on his radio. Officers Menz and Jackson arrived and then uncovered the tarp, revealing another suspect. After a brief struggle, the suspect was taken down and handcuffed.

With three suspects in custody, Sergeant Igo checked the house where the break in occurred and confirmed that a break did in fact occur on Buckingham Rd. Detectives Pacino and MacIsaac arrived at the home to collect evidence. They found pry marks on a window screen in the rear of the house and to an exterior door. A door to the detached garage appeared to have been kicked open.

Officer DesRoche interviewed the caller, who said that she observed three suspects in the driveway and rear yard of her neighbor's house. She saw them go inside an enclosed porch with a "tool" trying to open the interior door leading to the main house. She stated that after a brief period of time, the suspects exited the porch and went to the window next to the stairs "poking at the screen." She saw one male lift up another male as he tried to lift the window up. She added that there was a fourth male standing in the front of the house on the phone. She said that she called another neighbor asking what she should do.

Officer DesRoche interviewed that neighbor, who said that as soon as he heard the account from is neighbor, he immediately called, "911." He added that prior to the call, he had seen the same four males walking nearby "looking around at houses." When he returned home, he said his wife was about to take the trash out but he advised her not to since he did not know what the suspects were up to.

A search for the fourth suspect -- the lookout, was unsuccessful. The three suspects, ages 15, 16, and 17, all from Dorchester, were charged with, "Breaking and Entering in the Daytime, Intent to Commit a Felony and Resisting Arrest."

Nice Work!

QUINCY POLICE HOT SPOTS

QUINCY POLICE STATISTICS: NOV. 16 - NOV. 23
ARRESTS: 31
TOTAL CALLS: 1,123
TOTAL STOLEN VEHICLES: 5

FRIDAY, NOV. 16

ASSAULT AND BATTERY, 8:30 a.m., 158 Washington St. Report to be filed.

LARCENY, 10:44 a.m., Quincy High School, 100 Coddington St. Stole child's phone.

LARCENY/MOTOR VEHICLE, 12:13 p.m., 1250 Hancock St. Since found.

VANDALISM/PROPERTY, 1:31 p.m., 54 Knollwood Rd. Window broken.

VANDALISM/PROPERTY, 2:36 p.m., 26 James St. Vehicle keyed on door, hood, trunk.

LARCENY/MOTOR VEHICLE, 5:53 p.m., Ross Parking Area, 96 Parkingway. 2011 black Honda, Rhode Island registration, stolen sometime Nov. 15. Found some personal belongings on the ground where motor vehicle was parked. MV has Lojack.

SATURDAY, NOV. 17

LARCENY, 8:22 a.m., 1 St. Ann's Rd. Would like to see officer to report stolen copper overnight at Central Middle School construction site.

ASSAULT AND BATTERY, 11:24 a.m., Gannett Road. Just pushed and shoved reporting person. Suspects are two females, approximately 35 and 45. Short, brunettes, heavyset, one wearing beige jack, other wearing black, fled in small tan SUV towards Sea Street. Also damaged some of reporting person's property.

LARCENY, 12:33 p.m., Stop & Shop Supermarket, 65 Newport Ave. In progress. Shoplift to larceny. Charged will be filed.

LARCENY, 1:18 p.m., Stop & Shop Supermarket, 65 Newport Ave. Wallet found and turned in.

LARCENY, 1:53 p.m., Sextant Cir. Fare evasion. Drunk male went into house, didn't come back out. Cab driver was paid.

BREAKING AND ENTERING/PROGRESS, 9:29 p.m., 14 Eustis St. Possible. Sometime overnight.

LARCENY/MOTOR VEHICLE, 9:35 p.m., Varsity Club, 33 Independence Ave. Jacket stolen from Varsity Club. Motor vehicle missing from outside. Keys were in jacket. Could have occurred in past three hours. Stolen vehicle: Grey 2006 Cadillac DTS M/R.

LARCENY, 11:03 p.m., 53 Copeland St. South on Copeland toward Quincy Square. Heavy set black woman, 5'5", wearing all black, rough look hair, low 40s. Victim reports wallet missing.

SUNDAY, NOV. 18

VANDALISM/PROPERTY, 9:56 a.m., 10 Stevens St. Shaving cream will be washed off, school prank.

BREAKING AND ENTERING/PAST, 11:53 a.m., 48 Jackson St. Damage and stolen property. Stolen copper stolen.

BREAKING AND ENTERING/ATTEMPT (possible B&E), 12:35 p.m., 273 Water St. Caller states male party at the back door. Also trespassed by landlord.

BREAKING AND ENTERING/PAST, 1:21 p.m., 36 Palmer St.

LARCENY, 1:23 p.m., 53 Copeland St. Past. See caller regarding past larceny of wallet yesterday evening.

BREAKING AND ENTERING/ATTEMPT, 1:51 p.m., 35 Roselin Ave. Residence/past.

LARCENY, 5:02 p.m., 54 Water St. Left without paying.

MONDAY, NOV. 19

BREAKING AND ENTERING/PAST, 8:27 a.m., Quincy Rehab Nursing Center, 11 McGrath Highway. Office entered, safe broken into.

LARCENY/MOTOR VEHICLE, 1:08 p.m., Quincy District Court, 1 Dennis F. Ryan Parkway. Since found. Car found on Dysart Street by owner.

BREAKING AND ENTERING/ATTEMPT, 2:34 p.m., 67 Germain Ave. Past/residence. Occurred about 3-4 a.m. today. Party advised.

BREAKING AND ENTERING/PAST, 3:10 p.m., 100 block of Baxter St. Dwelling. House entered and ransacked.

TUESDAY, NOV. 20

VANDALISM/PROPERTY, 9:13 a.m., 52 Nelson St. Motor vehicle scratched.

ASSAULT AND BATTERY, 9:43 a.m., Doble and West Streets. Just occurred. Male was getting into motor vehicle and suspect blocked victim in. Suspect got into victim's motor vehicle and punched victim in face and then drove off. Victim doesn't want to pursue matter.

BREAKING AND ENTERING/PROGRESS, 10:30 a.m., 46 Buckingham Rd. Arrest made. Four males went into house through front door. One party is a black male. Two parties detained on Tyler. Three parties under arrest. Last suspect is a black male teens, dreadlocks, gray hoodie. Area cabs notified.

BREAKING AND ENTERING/PROGRESS, 10:45 p.m., Wollaston Recreational Facility, 357 West Squantum St. Business. First floor hallway, kitchen and rear hall motion. Break found upon arrival.

WEDNESDAY, NOV. 21

BREAKING AND ENTERING/PAST, 4:18 a.m., Alba Deli Express, 1089 Hancock St. Front door glass broken, unsure what happened. Boston Globe delivery reported, wanted to make PD aware. After units watched the business video they observed a white male dressed in all black.

LARCENY/MOTOR VEHICLE, 8:48 a.m., Town House Apartments, 151 Sea St. 1999 Honda CRV black taken overnight.

BREAKING AND ENTERING/PAST, 3:55 p.m., Pierce St. Dwelling. Came home and found back door forced in, no one in house. Caller called back to say entry was gained through rear window (possible prints).

ARMED ROBBERY, 7:27 p.m., Rite Aid, 132 Granite St. With tazer. Black male, 30's, left on Granite Street, 1992 Honda Accord green, taking right on Granite Street. Male had a tazer. Female was trying to shoplift. Plate lists out of Dorchester.

THURSDAY, NOV. 22

ASSAULT AND BATTERY, 11:34 a.m., South Shore Mental Health Home, Dysart St. Just occurred. States he was assaulted by another resident who is still on scene. Attempted to contact staff member. No one was there. Apparently unsupervised residence. Alleged suspect now calling 911 requesting ambulance. Severe chest pains, call transferred to Fallon. One of the parties involved was taken to hospital for chest pains. Incident may have occurred because of the medical emergency. Both parties are separated and staff of home will be notified of incident.

VANDALISM/PROPERTY, 7:37 p.m., Quincy International Food, 529 Washington St. Front window.

FRIDAY, NOV. 23

LARCENY, 3:56 a.m., 199 Commander Shea Blvd. Past. Black Jeep Cherokee was seen at Fallon's gas pumps at above stealing gas cut lock off.

If anyone has more information about any of the aforementioned incidents or would like more information, contact Crime Prevention Lieutenant Dan Minton at 617 745 5719

❑

STOLEN MOTOR VEHICLES: 1250 Hancock St., 96 Parkingway, 151 Sea St., Ryan Parkway, Independence Avenue.

❑

CAR BREAKS: Adams Street/Victory Avenue.

❑

BREAKS AND ATTEMPTED BREAKS: 1089 Hancock St., Eustis Street, Jackson Street, 200 block of Water Street, Roselin Avenue, low numbers of Palmer Street, low numbers of McGrath Highway, Germain Avenue, Baxter Street, Buckingham Road.

Entries in the Quincy Police Hot Spots are compiled and submitted by the Quincy Police Department.

They are published by *The Quincy Sun* as a public service to make local residents more aware of any crime activity in their neighborhood. Questions concerning the Hot Spots list should be directed to Crime Prevention Officer Lt. Dan Minton, 617-745-5719.

If you have information on the above crimes, drug activity or any crime, please call the **Quincy Police Detective Bureau at 617-745-5764 or** log onto the following website: http://tinyurl.com/ytf6td.

To report suspicious drug activity, call the **Drug Hot-Line at 617-745-5730.** You will not be required to identify yourself, but it could help. To make an appointment to view the **Registered Sex Offenders** book, call **Detective James Dentremont at 617-745-5755.**

To contact the **Crime Prevention Officer** for tips or comments, my direct line is **617-745-5719.** My e-mail address is dminton@ci.quincy.ma.us

– Lt. Dan Minton

Green Lights It Up For Quincy, 30-14

North Quincy Battles To The End But Presidents Prevail In 80th Football Showdown

By BILL GRIFFIN

Thanksgiving is a day for seniors.

This year, the seniors from Quincy celebrated. It began with a small knot of players carrying a golden trophy into the distant end zone under a cloudless November sky. Gradually the circle grew wider and wider reaching out past the 30 yard line, a sea of blue and white players, coaches, families, and fans savoring Quincy's victory.

The Presidents won the battle of scrimmage they had lost the past three years and senior halfback Jalen Green played a game for the ages to carry Quincy past North Quincy, 30-14 in the 80th renewal of the storied rivalry before an estimated crowd of 4,000 at Veterans' Memorial Stadium on Thanksgiving morning.

The win broke North's three-year win streak on Thanksgiving and gave Quincy's 27 seniors their first victory over the Red Raiders in the game they will always remember. The Presidents hold a 44-31-5 overall lead in the series. Quincy finishes the season at 7-4, the first time the Presidents have posted seven wins in a season since 2002.

"Win number seven is definitely the biggest," smiled Quincy coach Bill Reardon. "We talked to the seniors and told them we didn't want any 'buts' on our season. We didn't want: They beat Hingham and Scituate, BUT they lost to North Quincy. No buts."

"It's Thanksgiving, it's my senior year, we won, and I have never felt better," said Green after he rushed for 224 yards on 31 carries and scored two touchdowns. "I've been dressing for Thanksgiving since I was a sophomore, I've seen seniors cry after a loss, and that just makes it great to be out here today."

The game was decided on the line of scrimmage which is where North won it for three years. Quincy's offensive and defensive lines dominated as the Presidents carved out an 18-9 edge in first downs, outrushed the Red Raiders, 289-44, and held a North offense, which had rushed for over 2,000 yards in nine games, without a first down until there was 2:33 left in the first half.

"Absolutely, the game was decided up front," said Reardon.

"Take your hat off to Quincy," said North's Jim Connor. "The team that runs the ball wins in this series, and Quincy ran the ball today. Their linemen and linebackers pushed us back all day."

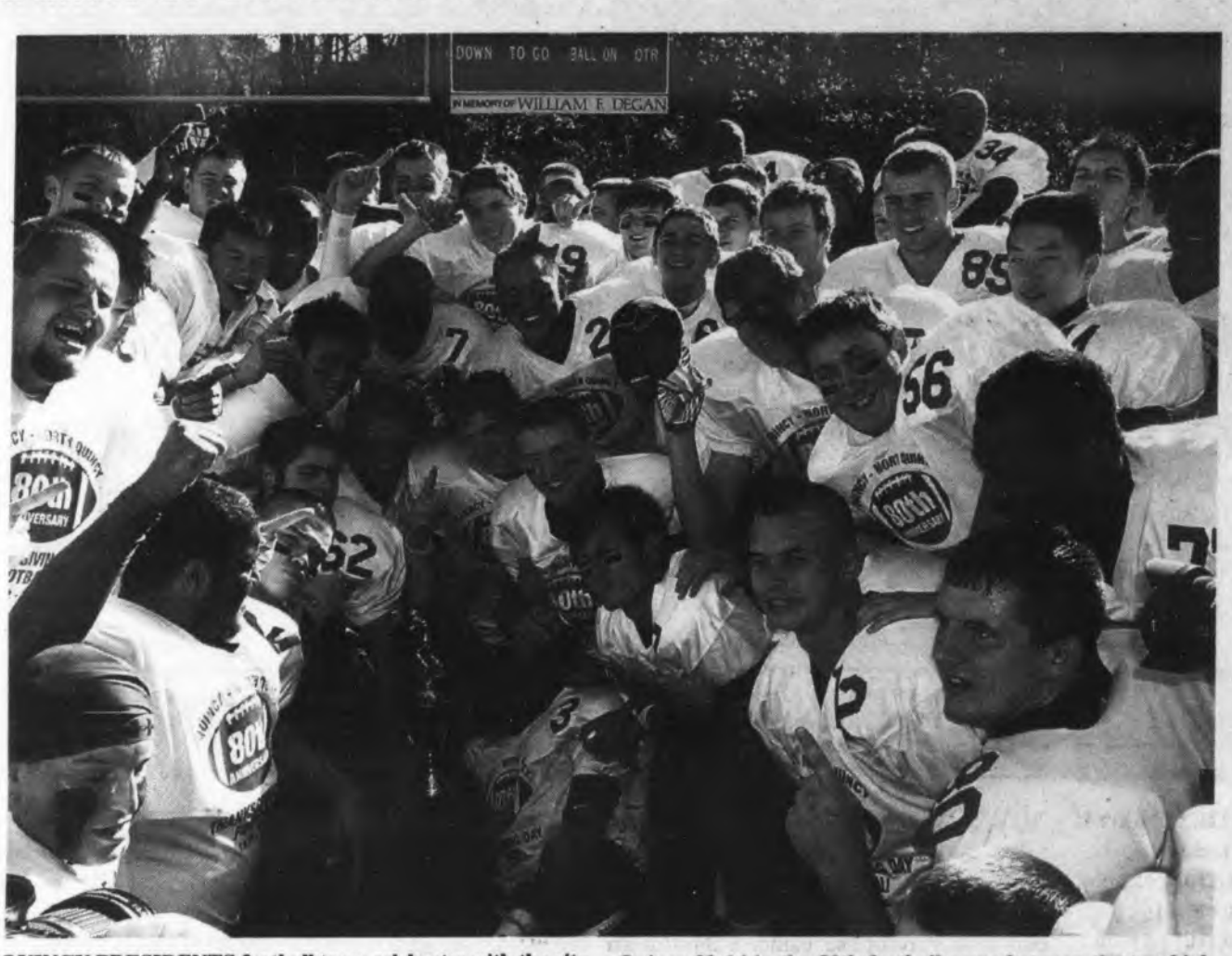

QUINCY PRESIDENTS football team celebrates with the city football championship after defeating intracity rival North Quincy 30-14 in the 80th football game between the two high schools on Thanksgiving Day at Veterans' Memorial Stadium.

Quincy Sun Photos/Robert Bosworth

SENIOR MARK SOLANDER (No. 61) and the scoreboard show this year's Quincy-North Quincy football game belongs to the Presidents. Senior Ali Al-Jubori (No. 72) and other Quincy players enjoy the endzone celebration at the conclusion of the 80th football championship on Thanksgiving Day at Veterans' Memorial Stadium.

Defensively, the Presidents front tied up North's blockers and kept linebackers Jackson Lam, Peter Cedrone, Matt Kozlowski and Matt Hines clean to make big plays and big hits. Offensively, center Rich Turpin, Junior Meade, Kozlowski, Lam and Paul Nigro opened up cracks and gaps for Quincy's gifted skill players.

"On defense, our front of Meade, Ali Al-Jubori, and Katura Simmons kept our linebackers free and they made the plays for us," said Reardon.

With room to run, Quincy's talented playmakers exploded. Green had 146 yards of his yards in the second half. He had a two-play spree to begin the third period, a 39-yard kickoff return and a 26-yard scoring bolt, which broke open a two-point game. Sophomore quarterback James Lam (59-135, 1,160 passing yards, 15 TDs for the season) fired blue darts to open receivers for a 5-7, 49-yard first half. Senior Jaquan Harris played a terrific all-around game with three runs for 33 yards, five receptions for 47 yards, and put Quincy in motion with a TD off a fourth-down double reverse in the second quarter.

"They were playing Jaquan one-and-one early, and he got us going," said Reardon,

North played a proud, tough game. Senior quarterback Andrew Minton was brilliant, going 10-19 for 208 yards and touchdown with pinpoint passing. He had his team within 22-14 with 5:00 left in the fourth. Antoine Allen had an interception, four catches for 111 yards and a 75-yard scoring hookup with Minton. Matthew MacPhail caught two balls for 61 yards, grabbed his eighth interception of the year, and played excellent man coverage on Quincy's dangerous receivers all morning. Junior linemen Vinny Tran recovered a fumble and played a strong two-way game. Kevin Pappadopolous hit and plugged holes like a giant at middle linebacker. Eddie Guinto ran hard for 33 yards.

"I couldn't be more proud of the way we played," said Connor. "The kids gave everything. Quincy had 70 kids to our 30. We have to work to grow our numbers. We used 13 kids for most of the game, played hard and we stayed with them."

The game turned in the first minute of the third period. Despite a wide territorial edge, Quincy held a slim 8-6 lead at the half. North, who kicked off to begin the second half, had been using short, squib kickoffs to keep the ball away from Green. The Presidents responded by tucking Green into a circle of players at their 30. Green took the bouncing kick and flew up the middle for 39 yards to the North 26. On the next play he hit the middle, swerved right, accelerated from 0-to-60 in an instant and raced in for a 14-6 Quincy lead.

"I think the coaches might have been trying to hide me in a pack," smiled Green. "I thought Peter (Cedrone) was going to touch it, but it came to me. I just picked it up, saw the open space and went."

After a Tim McDonald deflection stopped a North drive at the 31, Quincy upped the lead to 22-6 with a 69-yard, 12-play march which not only produced a score, but killed the clock for the rest of the third period. Green (1,676 yards, 17 touchdowns for the season) carried nine times for 55 yards and Lam snuck in from the one for the TD. Green rushed for the conversion and a 16-point lead.

The Red Raiders did not go quietly. On the sixth play of the fourth period from his 25, Minton caught Allen in stride with a perfect pass up the left sideline. Allen stepped out of the tackle, broke clear to the middle and took it home for a 75-yard touchdown. Guinto rushed for the points and the Red Raiders were right there, trailing by just eight.

An Allen interception gave North a chance at their 13, but a great stop by Jackson Lam on third down forced a punt and Quincy put it away with a six-play, 68-yard drive. Green, who was playing in his own world at this point, accounted for 63 of yards on five carries, including a 36-yard journey through the middle on which he changed speeds, cut, broke tackles, and had the big crowd roaring and on its feet. Green scored from the eight and Harris (20 catches, 368 yards, six TDs for the year) rushed for the points and the 30-14 final.

"Jalen is always there on game day. He is a warrior," said Reardon.

In the first period, Pappadopolous made two key defensive plays to stop a Quincy drive at the North 19. The Presidents then opened the scoring in the second with a nine-play, 51-yard march. On fourth down from the three, Lam handed to Green who started to sweep right. He flipped ball to Harris on the double reverse and Harris ran in untouched. Max Joseph's conversion rush put Quincy up, 8-0.

"That was a play we practiced," said Reardon. "It worked because they were overplaying Jalen to the right. Paul Nigro had the block which opened up the play."

The Red Raiders drew close with a 51-yard, eight-play march. The big play was a 39-yard pass from Minton to MacPhail who found a huge hole in the Quincy secondary with an excellent move and Guinto went in from the one to cut the lead to 8-6 with 29 seconds left in the half.

"Andrew threw a great ball all day. He was right on the money," said Connor.

This set it all up for Green and his second half which will forever make the 80th renewal of this Holy War a fine memory.

The Quincy Sun's 'Bright Stars' Of THE GAME

QUINCY PRESIDENTS

JALEN GREEN – The senior tailback had 224 yards in 31 carries and two touchdowns which are certainly worthy of note, but Green's importance to his team is even more striking. In the second half , Quincy had 234 yards total offense. Green had 185 of them. Enough said.

Quincy Sun Photos/Robert Bosworth

JACKSON LAM – This star probably should go to the entire Quincy defense, but Lam gets the vote for two-way excellence on offense and at linebacker. He had an interception and made Quincy's most important defensive play of the game, a third down sack of the smoking-hot Andrew Minton with the Presidents nursing an eight-point lead late in the fourth period. Lam made 11 tackles in the game.

NORTH QUINCY RED RAIDERS

ANDREW MINTON – The senior quarterback was 10-19 for 208 yards and a 75-yard scoring strike. His accuracy was uncanny in the face of a fierce Quincy rush for most of the game. He took hits to deliver the ball at the right moment and was a calm presence in the pocket for the Red Raiders who played from behind all day.

"He's an all-league quarterback who doesn't have all-league stats because we don't throw the ball that much. His accuracy and escapability are outstanding," said North coach Jim Connor.

MATTHEW MacPHAIL – He had his eighth interception of the year and two catches for 62 yards, including a 39-yarder which set up North's first score. He has an uncanny knack for finding the ball in the secondary and had an excellent day against a talented corps of Quincy receivers.

"He's an all-league free safety and on offense, he catches everything thrown at him," said Connor. "He has great instincts and also plays good man-to-man coverage."

By BILL GRIFFIN

Perfect Ending For The Persevering Andrew Schaaf

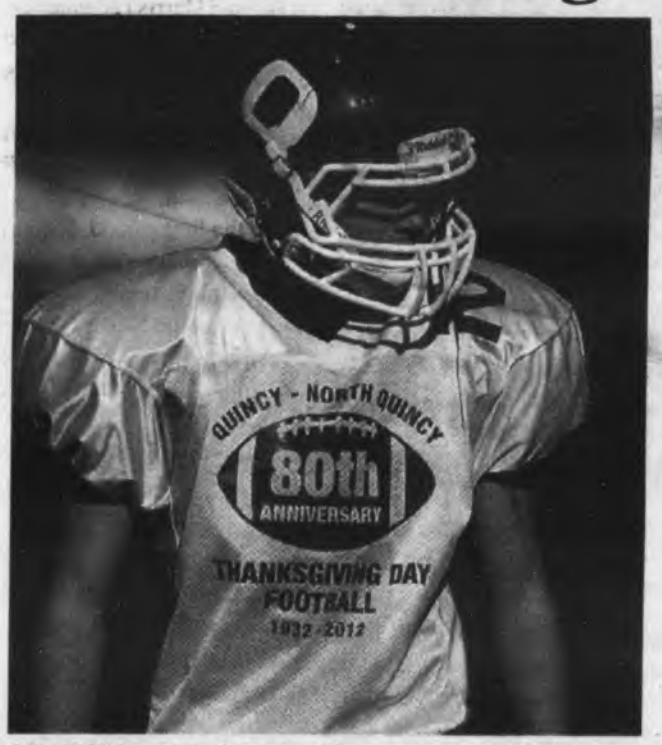

QUINCY'S Andrew Schaaf – who overcame two injuries – was already a winner before his Presidents defeated North Quincy in the Thanksgiving Day Game.

Quincy Sun Photo/Robert Bosworth

By BILL GRIFFIN

Sometimes things work out just right.

With 48 seconds left in the fourth period and Quincy leading North Quincy, 30-14, senior quarterback Andrew Schaaf put the exclamation point on a remarkable comeback story by stepping under center for the first time in almost three months.

The ball was on his own two. He took the snap and drove through the middle for an eight-yard gain. The run covered eight yards, but the road back for the senior must have seemed like eight miles.

"What was I thinking? Don't fumble," he smiled after he and his senior mates celebrated their first win over North in the city's 80th football rivalry game.

Schaaf's story is one for those who believe sports can teach more than just games and that the spirit of Thanksgiving is more than just who scores the most touchdowns.

"Andrew Schaaf is the epitome of what a high school athlete should be," said Quincy coach Bill Reardon.

The story began in his junior year against Scituate. He was the starting quarterback. He was playing well. The North game was just two weeks away. Quincy's high-powered offense which ran through the Patriot League for 306 points this season was just starting to click into gear. All was right with the world.

Schaaf broke his collarbone. There would be no more football and all he could do was watch as North beat Quincy for the third straight year, 27-17.

"It was horrible standing on the sidelines watching my team struggle, and there was nothing I could do about it. After the game, the seniors were crying. I'll always remember that," said Schaff.

Still, he had his senior season, the best season of all. It would be a wonderful year. He would start at quarterback. The offensive line was good. He had weapons like Jalen Green, Jaquan Harris, and Alex Heffernan. He had the experience and the arm. There would be great victories, fistfuls of touchdown passes, and redemption against North.

When Quincy elected its tri-captains, Schaaf received the most votes on the team. Ahead, the road rose up to meet him, the wind was at his back, and the sky was bright blue. Let the games begin. Life was good. Then in an instant, his world changed.

In a scrimmage against Dover-Sherborn, Schaaf fractured his knee and tore his meniscus ligament. It was a far more serious injury than the collarbone and when the doctors first looked at it, the message was clear. Football was finished.

"They said I might be

Cont'd On Page 26

VOICE FOR HEALTH
by Dr. Gabrielle Freedman
Chiropractor

ELECTRICAL BLACKOUT

If you have ever lost electricity in your home, you know that every important home appliance and fixture depends on the ability of wires to carry the electrical energy that makes it function properly. With this in mind, it is important to understand that the body works in much the same way. Various organs and systems rely on electrical impulses traveling through nerves to work properly. If one of the important nerves encased in the spinal cord becomes pinched or irritated, the organ or system it services cannot function up to its expected ability. To carry this analogy to its logical conclusion, the chiropractor acts somewhat like an electrician to remove obstructions that impede the flow of electrical energy.

The basic premise of Chiropractic medicine is twofold; (1) to be as minimally invasive to the body as possible and (2) to potentiate the body's ability to heal itself. At **FAMILY PRACTICE OF CHIROPRACTIC**, we are on the leading edge of today's chiropractic technology. We would appreciate your selecting our office for your chiropractic needs. We're located at **112 McGrath Hwy., Quincy**. If we can assist you, call us at **617.472.4220** to schedule an appointment. We will only accept you as a patient if we sincerely feel we can help you. We offer computerized spinal scans. We are able to adjust patients sitting, standing, or lying down to accommodate any level of discomfort. If your problem is a chiropractic condition we offer you exceptional service.

P.S. When spinal bones (vertebrae) fall out of alignment, they can press against nerves exiting between them to cause problems elsewhere in the body. Putting these bones back into proper alignment restores nerves' transmitting ability.

Check us out on facebook:
http://www.facebook.com/familypracticeofchiropractic

www.freedmanchiro.com

DANCE DANCE DANCE

Quincy Youth Hockey Presents

"THE PENALTY BOX"
Biggest Dance In Quincy
A Dance Open To 6th, 7th, 8th Grade Children Only
"STRICTLY ENFORCED"
First Church Hall Of Squantum
$12 tickets sold at the door
Saturday, December 1st
7:00pm – 10:00pm
For more details go to: www.QuincyYouthHockey.net

Jalen Green: A Complete Back With Great Instincts

By BILL GRIFFIN

If Jalen Green were five inches taller and 40 pounds heavier, scouts from the big leagues, the bowl leagues, the television leagues like the ACC or the Big 10 would have been swarming over the bleachers at Veterans' Memorial Stadium on Thanksgiving to have a look at Quincy's remarkable senior tailback.

He is that good. He is a big-time back, a see-me-on-the-highlights back, a once-in-a-decade back. Anyone who saw the second half of his statement game, a 30-14 victory against North Quincy knew well they were watching something they may not soon see again.

"He is a Division 1 talent, no doubt about it," said North coach Jim Connor.

"Two things set him apart," added Quincy coach Bill Reardon. "First, he has the quickest acceleration of any back I've coached. Second, even if there is an initial stop on a play, he finds a way to make it go. He sees openings."

Green has the obvious talents of a running back. He's quick off the spot, fast in the open spaces, deceptively strong, and he runs with a passion. However, what sets him apart are instincts you can't teach. A back has them or he doesn't. As Reardon said, Green sees things. He knows when to cruise and let his blockers set up, he knows when to made a slight sidestep or a sharp cut across the field, and he knows when he changes speeds into fast lane, he is gone.

"On a lot of our plays, the coaches don't tell me where to run," said Green who had 224 yards (146 in the second half) and two touchdowns against the Red Raiders. "They tell me to see the seam and just go. A lot of it just instinct."

"He doesn't need much," said Reardon.

At times, it's almost like watching a skateboarder. He slides and glides from to side to side avoiding all obstacles, he slows to let the big jump set up, and when it is time for the downhill run, he accelerates into his own private gear.

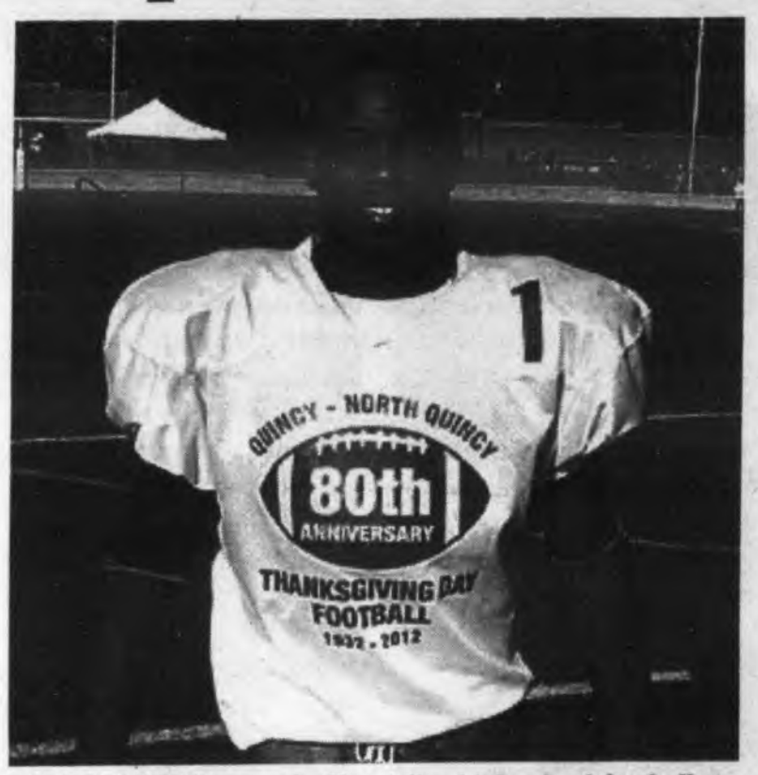

JALEN GREEN capped off a stellar high school football career with 1,676 rushing yards this season for the Presidents. He plans to take his skills to the collegiate level next fall.

Quincy Sun Photo/Robert Bosworth

"You didn't see the 80-yard, watch-my-speed Jalen today," said Connor. "What you saw was a complete back who has an instinct for the holes and an ability to make people miss. He is so elusive."

Green operates at about 5'7" and 155 pounds and is certainly a college prospect. Coaches have called and there will be visits to places like Bryant, URI, UMass, Maine, and Curry. Somewhere, he will be running the football next fall. "I'm going to look at a number of places before making up my mind," said Green who finished the season with 1,676 yards and 17 touchdowns.

He prepared for North with hard work.

"In our last game against Silver Lake, we were terrible," said Green who did have 129 yards rushing in a terrible game. "We just practiced and practiced for a week and half. We went over everything North Quincy did."

His celebration involved a turkey dinner that would finally taste delicious and then more work.

"I am going to eat some turkey," he said with a wide grin. "Then I'm going to get ready for my 12:00 a.m. shift on Black Friday at Macy's at the plaza."

As the post-game interviews droned on, Green looked longingly over his shoulder at the Quincy celebration in the far end zone. It was a time to be with friends and savor the moment. "Those are my teammates and our trophy over there," said Green.

He runs with something else you can't teach. He runs with heart. He hurt his ankle in the fourth period and missed exactly one play. He carried the ball 31 times. On the final touchdown, an eight-yard run late in the fourth, he broke three tackles and half-cartwheeled, half-somersaulted into the end zone. He simply would not go down.

"Where does it come from? Right here," he said as he touched his chest on the left side right below his shoulder pads.

With that, there was a final smile and he was off to join the party in the end zone. Enjoy.

Perfect Ending For The Persevering Andrew Schaaf

Cont'd From Page 33

ready for another sport, maybe baseball," said Schaff.

Amazingly, he was at practice the next day. He was watching and he was helping.

"I couldn't believe it when I saw him," said Reardon. "Before surgery, before rehab, he was with us the next day."

"We have 27 seniors who have been together since we were freshman. They've supported me so many times. I just wanted them to see it goes both ways," said Schaaf.

He had surgery and daily sessions of rehab. At times, football seemed like a distant hope, but he stayed with his team, and did more than watch. He worked with sophomore James Lam and helped the young QB develop into an effective varsity quarterback.

"I helped him with reading coverages and game situations. He obviously had the arm and the mechanics already," said Schaff. "I had my doubts I could come back, but I just stayed with the rehab and worked hard, one day at a time."

The watching wasn't as difficult as it was in his junior year, because Schaff thinks of his team before he thinks of himself.

"It wasn't as hard watching this year because we played so well," said Schaaf. "We had some unbelievable wins and James really stepped up at quarterback."

Steadily, the knee felt better. The crutches went away. He took snaps and threw to teammates before games. He was coming back. Barely two months had passed since the serious injury,. He would be ready long before baseball. He would be ready for football. In the tenth week of the season against Silver Lake, Schaaf played and played well on defense at cornerback.

"I was so pumped when coach told me I was going to play against Silver Lake," said Schaff.

Then, there was Thanksgiving, and Andrew Schaff started at cornerback against North.

"I looked at the all the people in the stands, and I had goosebumps," he said. "It was unbelievable, hard to describe. I have dressed for North since I was a freshman. To see our seniors today, we're so close but we had never beaten them. To finally win is something I'll never forget."

As the game moved along, the sun grew brighter in the sky and Quincy opened up a lead. The Presidents would win. The turkey would taste good. There was just one thing left. Schaff playing quarterback would make the ending perfect. Just perfect.

"When coach put me at quarterback at the end, I was nervous. I hadn't been back there in a long time," said Schaff. "It was a great feeling, and I think because I went through some hard times, it made it even sweeter."

Things had turned out just right.

Thanksgiving Game Tradition

Cont'd From Page 17

together," said Dixon.

"The game is a tremendous thing that this city has, and really North Quincy has always done a great job and so has Quincy. It's always a good game and it's always enjoyable to come out and watch" said Frazier

For some people that go to the game every year, what they take out of it goes further than just the game, like Quincy High principle Frank Santoro.

"Fifty-two years and every year its exciting to see a city with two high schools go through a city wide experience that really promotes pride in themselves, in their city and in their school," said Santoro, whose favorite memory of the game wasn't too long ago.

"Opening kick, a few years back, one of Quincy's kids, Frank McMurrough, was hit really hard and he went down, was down for a little bit, and then walked off the field on his own power. It turned out that Frankie had a broken back, and for him to walk off the field with that kind of injury just showed the pride and strength that not only Frankie had but the strength and pride that all the kids playing in this game and in this city have" said Santoro.

No matter how people feel about the Thanksgiving Day game or which memories they have from past games, there is no doubt that over the course of 80 years, it's as much a part of the city of Quincy as the players and fans are.

Dec. 7 Last Day To Order Special 80th Game Jerseys

It's not too late to order a commemorative 80th Thanksgiving Day game jersey - but you need to act fast.

The jerseys – the same worn by members of the Quincy and North Quincy football teams to mark the 80th anniversary Thanksgiving Day football game –can be ordered until Friday, Dec. 7.

Quincy's jerseys are white with blue numbers.

North Quincy's jerseys are black with white numbers.

The front of the jerseys have a football with '80th Anniversary' inside it and 'Thanksgiving Day Football 1932-2012' underneath.

Jerseys are available in adult sizes from M to 2XL for $40 each. To order a jersey, mail a check payable to Football Hall of Fame to Ron Ivil, 23 Grampian Way, Weymouth, MA 02188 or call 781-337-0062.

Enclose your school preference, size, and desired jersey number.

Rabbi Benjamin To Discuss Earliest Christians Dec. 7

Rabbi Alfred Benjamin of Temple Shalom of Milton will lead a discussion on the topic "Who were the Earliest Christians and Why?" at a pre-Hanukah Pot Luck Dinner and Shabbat Service Friday, Dec. 7.

The event is hosted by Paul and Sue Etkind at the Great Hall of the First Congregational Church, 495 Canton Ave., Milton.

The discussion at about 8:30 p.m. is open to the community, followed by dessert. It will be preceded by the Shabbat service at 6:45 and the dinner at 7:30 p.m.

For more information, or to participate in the pot-luck dinner, call 617-698-3394.

Community United Methodist

On Sunday, Dec. 2nd, at the 10:30 a.m. worship service, Quincy Community United Methodist Church, 40 Beale St., Wollaston will hold its annual Hanging of the Greens.

Before the service begins, everyone is invited to help decorate the sanctuary with greenery. Then, at a certain point in the ceremony, these volunteers are asked to carry out their part of the decorating.

Towards the end of the service, the church Christmas tree is lit for the first time.

The public is invited to participate.

For more information, call the church office at 617-793-3319.

Yuletide Craft Fair Saturday

Quincy Community United Methodist Church, 40 Beale St., Wollaston, will hold its annual Yuletide Craft Fair Saturday, Dec. 1 from 9 a.m. to 3 p.m.

Over 15 vendors will offer a variety of items, including jewelry, hand knitted and hand crocheted items, body scrubs and lotions, wreaths, Christmas decorations, watercolors, and fused glass, plus much, much more. In addition, a homemade luncheon will be available.

The building is handicapped accessible at the front doors nearest the flagpole.

For more information call 617-773-3319.

RELIGION

Quincy Point Church

The First Sunday of Advent and Communion Sunday will be celebrated at the 10 a.m. worship at Quincy Point Congregational Church, 444 Washington St.

Lois MacDonald will be deacon of the day.

"Redemption is Drawing Near" is the title of the Rev. Ann G. Suzedell's sermon. Poinsettia orders in memory or in honor of loved ones are due back today.

All are welcome to attend Fellowship hour in the Social hall, complete with coffee and light refreshments.

Tree of Joy Tags are also available Sunday. Come take a tag to help families in need at Interfaith Social Services and Project Access. Unwrapped purchased items are due back on Dec. 9th.

The Christian Education Committee will host a free family movie night showing "The Polar Express" Saturday, Dec. 8 at 6 p.m.

Pajama's welcome attire. Free popcorn, candy and drinks. All families are welcome to enjoy the film.

Entertainment Books on sale again for $35 a piece. All proceeds will benefit the QPCC elevator fund.

Contact Betty DeCristofaro at 617-472-1265 or call the Church Office at 617-773-6424.

Bethany Church

Bethany Congregational Church, Quincy Center will have Sunday Worship Service with communion, food pantry collection, and Sunday School at 10 a.m.

The Rev. William Harding will conduct the service and preach a sermon entitled "Delighted To Welcome You."

Fellowship with light refreshments will follow the worship service.

All are welcome to attend Bethany Church Worship Services and its numerous group activities.Bethany has a Youth Group, a Men's Group, an Outreach Mission Group doing various charity works and a Friday morning Bible Study Class.

The church office is open from 8:30 a.m. to noon and 1 to 4 p.m.

Living Nativity Sunday

Houghs Neck Congregational Church will present a free Living Nativity program Sunday, Dec. 2 at 5:30 p.m.

To be held on the church grounds at 310 Manet Ave. immediately following the 5 p.m. Tree Lighting Ceremony at the Sea Street fire station, the Living Nativity will feature local residents, children and live animals in a series of tableaux depicting famous scenes from the story of Jesus' birth. Attendees will move from scene to scene, as narrators recount the Christmas story.

Following the program, refreshments will be served in the church's M. Alicia Corea Fellowship Hall.

Christ Church Christmas Fair

Christ Church Quincy, 12 Quincy Ave. in Quincy Center will hold its annual Christmas Fair Friday, Nov. 30 and Saturday, Dec. 1.

The fair will be open Friday from 5 to 8 p.m. and Saturday from 9 a.m. to 2 p.m.

The fair will feature local handmade crafts, clothing, including Christmas ornaments and cards, jewelry, handpainted items, quilting and knits, glassware, furniture, toys, games, books, videos, clothing, and much, much more.

There will also be an opportunity to take a break from shopping with sit-down, delicious home-cooked meals, snacks and desserts available for purchase.

Proceeds will support individual ministries within the Christ Church community as well as city-wide.

For more information or directions, contact 617-773-0310.

Houghs Neck Congregational

Houghs Neck Congregational Church, 310 Manet Ave., Quincy, will mark the first Sunday in Advent at its Sunday worship service at 10 a.m.

All are welcome to attend.

Pastor John Castricum will preach the sermon "He's Doing What?"

June Paul and Joe Giggey will serve for the Diaconate, and a fellowship coffee hour will follow the service.

Quincy Religion Directory

SERVICES & ACTIVITIES

Catholic

St. Mary's Church
95 Crescent St., Quincy • 617-773-0120
Masses
Saturday, 4pm, Sunday 7, 9:30 & 11:30am, Weekdays 9am
Handicapped Accessible
New Members Welcome!

ST. AGATHA CHURCH MILTON-QUINCY
432 Adams Street
Milton, MA 02186 • 617-698-2439
Schedule of Masses:
Saturday: 4:30PM
Sunday: 7:30AM, 9:00AM (Family Mass), 10:30AM, 12 NOON, 5:00PM
Weekday Masses: 7:00 & 9:00AM
Reconciliation 3:45PM-4:15pm on Saturdays, other times by appointment
Handicapped Accessible, handicapped parking, elevator to Upper/Lower Churches ~ *Air-Conditioned*

St. John The Baptist
ROMAN CATHOLIC CHURCH
44 School St., Quincy
617-773-1021
Weekend Mass Schedule
Saturday, 4:00 PM
Sunday 7:30, 9:00, 11:00 AM
Sunday night 5:30 PM
Weekday Masses
Monday - Saturday 8:00 AM
Latin Mass
1st & 3rd Wednesdays
(Lower Chapel) 7:00 AM
Confessions
Wed. 8:30 – 9:00 AM
Sat. 2:30 – 3:30 PM
Handicapped Accessible

Salvationist

THE SALVATION ARMY
6 Baxter St., Quincy • 617-472-2345
9:45 CHRISTIAN EDUCATION
11AM WORSHIP SERVICE
BRASS BAND MUSIC
7PM TUES WOMEN'S FELLOWSHIP
6:45PM WEDS. BIBLE STUDY

Catholic

Sacred Heart Church
"A Roman Catholic Community walking together in Faith, Worship, Education and Service"
386 Hancock St., North Quincy, MA 02171
(617) 328-8666
Sunday Masses
4pm (Sat.) 7:45am, 9am (Family Liturgy) 10:30am (with Choir) and 5pm
Weekday Masses
Mon.-Fri. 7am and 9am, Sat. 9am
Handicapped Accessible
Confessions
Sat. 3-3:45pm in Saint Joseph Oratory

St. Joseph's Church
550 Washington Street
Quincy, MA 02169
617-472-6321
SUNDAY MASSES:
4 p.m. (On Saturday)
8:30 a.m. and 10:30 a.m.
Weekday Masses 9am
CONFESSIONS: Saturday, 3:00-3:30 pm
Handicapped accessible & Handicapped parking, side entrance air conditioned

Saint Ann's Church
757 Hancock St., Wollaston
617-479-5400
Pastor: Rev. John J. Ronaghan
Weekend Mass Schedule:
Saturday 4:00 PM
Sunday 7:00, 9:00, 11:30AM
Daily Masses: 9:00 AM

Methodist

QUINCY COMMUNITY UNITED METHODIST CHURCH
40 Beale St., Wollaston
617-773-3319
10:30 AM Sunday Worship
Rev. Dr. Susan Jarek-Glidden, Pastor

Congregational

HOUGH'S NECK CONGREGATIONAL CHURCH
310 Manet Avenue
617-479-8778
www.hncong.org
First Sunday of Advent Service at 10AM
'He's Doing What?'
All are welcome to attend
FELLOWSHIP COFFEE HOUR FOLLOWING SERVICE

BETHANY CONGREGATIONAL CHURCH
Spear & Coddington Streets
Quincy Center, 617-479-7300
WWW.QUINCYBETHANYCHURCH.ORG
Sunday Dec. 2
Sunday Worship, Communion, Food Pantry Collection, Sunday School at 10AM.
The Rev. William Harding will preach the sermon
'Delighted To Welcome You'
Child Care Available
ALL ARE WELCOME!
Fellowship Time in Allen Parlor

Congregational

Wollaston
Congregational Church
United Church of Christ
48 Winthrop Avenue
Quincy, Massachusetts
Sunday Worship at 10 a.m.
Rev. Dr. Mary Louise Gifford
Office: 617-773-7432 www.wollycong.org

UNION CONGREGATIONAL
Beach St. & Rawson Rd., Wollaston
(617)479-6661
Rev. John Swanson, Pastor
Sunday Worship Service 10 AM

QUINCY POINT CONGREGATIONAL CHURCH
444 Washington St . • 617-773-6424
Worship and Church School 10 am
Rev. Ann Suzedell, Pastor
email: office@quincypointcong.org

To Advertise in this Directory, Call 617-471-3100

Christian Science

First Church of Christ, Scientist
16 Beale Street, Quincy
617-472-0055
Sunday Services and Sunday School 10:30 a.m.
Wednesday Evening Meetings – where testimonies of healing are shared 7:30 p.m.

ALL ARE WELCOME!

Catholic Community

Dignity BOSTON
Gay, Lesbian, Bisexual, Transgender
CATHOLICS
Our families, friends And allies
Liturgy & social hour: Sundays, 5:30 PM
St. John the Evangelist Church
35 Bowdoin St., Beacon Hill, Boston
617-421-1915
www.dignityboston.org

Nazarene

Wollaston
Church of the Nazarene
Sunday Worship
8:30 AM Liturgical Worship
9:45 AM Sunday School
11:00 AM Celebration Worship
Kevin C. Dunlap, Lead Pastor
Phil Nase, Youth & Small Groups Pastor
Jake Chastain, Music & Campus Pastor
Bev Kruther, Children's Pastor
Don Reed, Visitation Pastor

37 E. Elm Ave., Wollaston
617.472.5669
E-mail: office@wconaz.org
www.wconaz.org

HOPE LOVE PEACE JOY

OBITUARIES

Brenda D. Villa
Teacher

BRENDA D. VILLA

A funeral Mass for Brenda D. (Welch) Villa, a lifelong resident of North Quincy, was celebrated Monday in Sacred Heart Church, North Quincy.

Mrs. Villa died Nov. 19 peacefully surrounded be her family and friends.

She started her career as a teacher, but her true passion was art and her family. She was a wonderful friend and lover of life. Everyone who met her was touched by her humor and kindness.

She was always full of life and a joy to be around. She has left the world a better place.

Beloved wife of Robert L. Villa. Devoted mother of Erin Frances and Jillian Patrice Flaherty and Cassie Nina Villa all of Quincy. Loving daughter of Patricia C. (Doherty) of Quincy and the late William J. Welch. She is survived by her siblings; Danette Bray of RI, Maura Guedouar of NY, Vance Welch of Hull and Drew Welch of Millis. She was a wonderful aunt to Jessica, Alex, Jake, Sara, Shannon, Michael, Ella, Bridget and Grace and a great aunt to Gavin.

She is also survived by her brothers-in-law; Jim and Sam, her sisters-in-law; Brenda and Kathleen and the Villa family who she loved deeply.

Interment was private.

Funeral arrangements were made by the Alfred D. Thomas Funeral Home, 326 Granite Ave., Milton.

Memorial donations may be made to American Cancer Society, 30 Speen St., Framingham 01701-1800.

Virginia Polvere

A private funeral service was held for Virginia "V" Polvere of Quincy.

Mrs. Polvere died Nov. 24.

Her family was everything to her and she did everything for them. She was an amazing cook and Sunday dinners with her whole family were her specialty. Her meatballs, and lasagna have never been duplicated.

Cherished wife of 70 years to the late Damiano T. Polvere who predeceased her by three days. Beloved mother of Virginia Simmons of NH, Daniel Polvere (QFD) of Duxbury, the late Thomas Polvere of Braintree and the Michael Polvere of Quincy. Loving mother-in-law of Richard Simmons of NH, Jayne Polvere of Duxbury, Theresa Polvere of Braintree and Helen Polvere of Quincy. Sister-in-law of Olga A. Desario of Norwood. Also survived by nine beautiful grandchildren and 11 great-grandchildren.

Memorial donations may be made to Floating Hospital for Children, Tufts Medical Center Trust 800 Washington Street, Box #231 Boston, MA 02111.

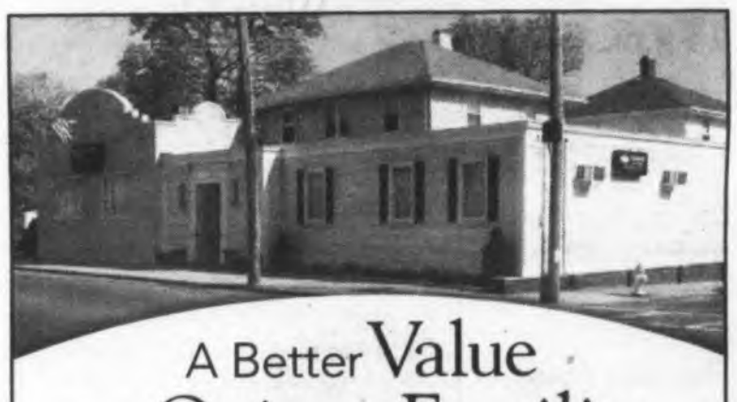

A Better Value For Quincy Families

At Deware Funeral Home, we are proud to offer more value and superior service to Quincy families. A full service traditional funeral is **$5,995* with no hidden costs.** The price includes:

Funeral Ceremony • Visitation • Casket

At Deware Funeral Home, we put the needs of our customer first. We also offer a Simple Burial Plan for $3,395.

With Deware Funeral Home, you can trust us to provide the compassionate care you expect at an exceptional value, backed by a 100% service guarantee.

Exclusive provider of Dignity Memorial® benefits.

Deware Funeral Home

576 Hancock Street | Quincy, MA 02170 | 617-472-1137

Dignity

For more information visit
www.dewarefuneralhome.com

*$5,995 plan includes basic services of funeral director and staff, embalming and preparation, visitation, funeral ceremony, transportation to place of disposition, 20-gauge metal casket, website announcement, and memorial stationary package (a register book, 100 thank you cards, 100 prayer cards).

A Service Family Affiliate of AFFS and Service Corporation International, 206 Winter Street, Fall River, MA 02720. (508) 676-2454

Mildred L. Starr, 85
Worked For South Shore Bank, Probation Department Volunteer

MILDRED L. STARR

Funeral services for Mildred L. (Rand) Starr, age 85, of Abington, formerly of Quincy, were held Nov. 24 at the Sweeney Brothers Home for Funerals, 1 Independence Avenue, Quincy.

Chaplain Scott St. Louis of the Care Alternatives Hospice, Marlborough, officiated

Mrs. Starr died Nov. 19 at the Weymouth Healthcare Center, surrounded by her loving family.

She was born in Boston, raised and educated in Quincy schools and was a graduate of Quincy High School. She has lived in Abington for two years, previously in Quincy for most of her life.

Following the untimely death of her late husband in 1962, Mrs. Starr worked and proudly raised her four children as a single mother. She was employed many years by the former South Shore National Bank where she worked in custodial services, retiring in 1998.

She was also a volunteer for several years with the Probation Department at the Quincy District Court.

She enjoyed jigsaw puzzles, knitting and scratch tickets.

She was devoted to her family and especially her five grandchildren and four great grandchildren.

Beloved wife of the late Herbert J. Starr.

Devoted mother of Jeffrey H. Starr, Deputy Chief, Q.F.D. and his wife Paula of Abington, Jacquelyn Higgins and her husband George of Abington, Herbert J. Starr and his wife Diane of Dunedin, FL and Michael W. Starr of Quincy.

Loving grandmother of Jeffrey P. Starr, Jillian Starr Higgins, Michael A. Starr, Paula A. Starr and Haley R. Starr. Cherished great grandmother of George, Ellie, Ava and Patrick.

She was predeceased by her siblings: Emily Ahola, Emma Venhaus, Marion Rand, Allen Rand, Robert Rand, Margaret Duffy, Cynthia Thalin, and George Rand.

Also survived by many nieces and nephews.

Interment was in Woodside Cemetery, Cohasset.

Memorial donations may be made to Shepherds Center Foundation, 2020 Peachtree Road NW, Atlanta, GA 30309.

Damiano T. Polvere

A private funeral service was held for Damiano T. Polvere of Quincy.

Mr. Polvere died suddenly Nov. 21.

He was a kind and loving husband, father, grandfather, and great-grandfather. He worked for Standard Uniform and was a teamster for Local 25 before retiring in 1980.

Cherished husband of 70 years of Virginia (DeSario) who died Nov. 24. Beloved father of Virginia Simmons of NH, Daniel Polvere (QFD) of Duxbury, the late Thomas Polvere of Duxbury, Theresa Polvere of Braintree, and Helen Polvere of Quincy. Brother of Theresa Tempesta of Randolph, Annie DePinto of Stoneham, and Viola Orlando of Quincy. Also survived by nine beautiful grandchildren and 11 great-grandchildren.

Funeral arrangements were made by Lydon Chapel for Funerals, 644 Hancock St., Quincy.

Memorial donations may be made to Floating Hospital for Children, Tufts Medical Center Trust, 800 Washington St., Box #231, Boston, MA 02111.

Over 60 Years Of Personalized Service

SWEENEY BROTHERS

Home for Funerals, Inc.

RICHARD T. SWEENEY, JR. · FRANCIS M. SWEENEY

1 INDEPENDENCE AVENUE
QUINCY, MASSACHUSETTS 02169

(617) 472-6344

www.thesweeneybrothers.com

John J. 'Jack' Colligan, 89
Retired Quincy Firefighter

JOHN J. COLLIGAN

A funeral Mass for John J. "Jack" Colligan, 89, of Quincy, a retired Quincy Firefighter, was celebrated Tuesday in Sacred Heart Church, North Quincy.

Mr. Colligan died Nov. 20.

He was a lifelong Quincy resident. He proudly served in the United States Army during World War II. He spent 33 months in the Pacific Theater as Fire Chief in charge of crew operations. There he received a good conduct and victory medal as well as the Asiatic Pacific Theater Campaign Ribbon.

After his military service, Mr. Colligan had the honor of serving as a Quincy Firefighter for more than 30 years. During his career, he received two valorous public service honors.

He was a past member of the North Quincy Knights of Columbus. After retiring from the City of Quincy Fire Department, he started Colligan Painting which he ran for 40 years.

He will be remembered for his great sense of humor and his generous nature. He will be sadly missed by all those who knew him.

The devoted husband of 63 years to the late Edna B. (Bendall) Colligan. Loving father of Joanne Turner and her husband David of North Attleboro and the late Michael Colligan. Grandfather of Tina Delorey and her companion Eric Romsey of Franklin and Tara Comier and her husband Bryan of Cumberland, RI. Great Grandfather of Nicholas and Ray Comier.

Brother of Catherine Wilcoxin of MD and Joan Muldoon and her husband Chris of ME and the late Anita Reilly, James, Robert, Thomas and Jeanne Colligan. Dear Uncle of Joan and Dennis Muldoon, Eileen Perry and Pam Reilly.

He is also survived by many nieces and nephews.

Burial was in Pine Hill Cemetery, Quincy.

Funeral arrangements were made by the Keohane Funeral Home, 785 Hancock St., Quincy.

Memorial donations may be made to Hospice of the South Shore, 30 Reservoir Park Dr., Rockland, MA 02370, or to Alzheimers Disease Assoc., 311 Arsenal St. #4, Watertown, MA 02472.

Robert J. Bowes, Jr.
Retired Boston Police Officer

A funeral Mass for Robert J. Bowes, Jr., of Quincy, a retired Boston Police Officer, was celebrated Wednesday in St. Ann's Church, Quincy.

Mr. Bowes died Nov. 22.

He grew up in Dorchester and was proud to be a third generation Boston Police Officer. He loved the job and took any additional work he could to help support his family. His favorite was working the police detail at Fenway Park during the Red Sox games, something he did for many years.

He was most proud of the accomplishments of his four sons.

Mr. Bowes enjoyed reading, history, music and walks along Wollaston Beach.

A member of the Boston Police Detective's Benevolent Society, he was honored to serve the City of Boston for so many years. He will be remembered for his sense of humor, his charm and his love of storytelling.

Loving father of Robert W. Bowes and his wife Elise of Weymouth, Kevin M. Bowes and his wife Laura of Canton, Brendan T. Bowes and his wife Lauren of Canton, and Sean P. Bowes of Wollaston. Former husband of Maureen (Cox) Bowes. Brother of Nancy Bowes of NH, Janice MacPherson, Marybeth Bowes, Lisa Bowes; all of Quincy, and the late Thomas Bowes. Cherished grandfather of R.J., Thomas, and soon to be born Luke Bowes. Also survived by many nieces and nephews.

Funeral arrangements were made by the Keohane Funeral Home, 785 Hancock St., Quincy.

Memorial donations may be made to American Heart Association, 20 Speen St., Framingham, MA 01701.

Stephen C. Ricciardi, 68

Economics Teacher, Business Founder, Developer, Civic Leader

A memorial service for Stephen Charles Ricciardi, 68, of Quincy will be held at 11 a.m. Saturday at First Baptist Church of Wollaston.

Mr. Ricciardi died Nov. 12 at Quincy Medical Center following a brief illness.

Mr. Ricciardi's professional history includes teaching economics at the graduate level, masonry cleaning and restoration, and real estate development including new construction and adaptive re-use of historic buildings, most recently in New Bedford.

"Steve didn't change the landscape of New Bedford," said Scott Lang, former city mayor. "He set a great example for all entrepreneurs and those who don't shy away from challenges."

Mr. Ricciardi's soft-spoken, modest manner could not conceal his strength of character and intellect.

Born in Quincy, he graduated from North Quincy High in 1962 and went on to enroll as an undergraduate at Boston University. There he was elected Treasurer of his class and later class President, President of Scarlet Key and Vice President of the Delta Honor Society. He was active in sports: the wrestling team and the crew team where he rowed from the anchor position.

After graduating Boston University with a BA in Economics in 1966, Mr. Ricciardi earned a master's degree in England at the London School of Economics.

While completing coursework as a doctoral candidate at the University of Pennsylvania's Wharton School of Finance, he taught mathematical statistics and econometrics, and simultaneously taught economics at LaSalle College. At Penn he met Dana Dauterman, who became his wife of 43 years. The birth of their daughter Lygeia prompted Mr. Ricciardi to think about the opportunities open to the mute businessmen he was teaching at the Wharton School. He had already paid his own way through college and graduate school and broadened his business perspective during the summers by making milkshakes at McDonald's, going door-to-door as a Fuller Brush salesman, interning in Washington, DC at the Labor Department, and working in his father's businesses – Ricciardi Granite Company and the Quincy Memorial Company of West Quincy.

In 1972 he left academia to join forces with his father, helping to steer the granite and monument company in the direction of masonry restoration. The firm became the largest masonry cleaning

STEPHEN C. RICCIARDI

and restoration company in Massachusetts, and restored numerous historically significant buildings including the Quincy Market buildings, the Mercantile and Union Wharf buildings in Boston, and many others throughout New England.

Mr. Ricciardi later shifted the focus to developing and constructing buildings with his father Paul and brother Paul Jr. Through the 1980s and early '90s, the company built more than 20.5 million square feet throughout eastern Massachusetts, including several projects in Quincy.

In the 1990s he founded Acorn Management Company. With Acorn Management, in the early 2000s, Mr. Ricciardi turned his attention to New Bedford and the adaptive reuse of historic mills, building on a lifelong passion for history. The first and most ambitious project converted the Wamsutta Mills into residential units and commercial space. The 500,000 square foot mill, now listed on the National Register of Historic Places, was originally home of the company that manufactured world famous percale sheets supplying the world's finest hotels and passenger ships. This project earned him the New Bedford Area Chamber of Commerce Economic Impact Award and the Sarah R. Delano Preservation Award, among others.

He then undertook the conversion of the former Whitman Mill. Built in 1896 for William Whitman, the mill was designed by Charles Makepeace, an internationally known architect. This building is also now on the National Register of Historic Places. For the "magnificent rehabilitation of Victoria Riverside Town House Lofts as loft apartments," he was again awarded the Sarah R. Delano Preservation Award and the New Bedford Preservation Society Elm Award.

Many of his friends and business associates remember his as a long-time member of the Quincy Rotary Club, where he served as President. He was Vice President of the South Shore Chamber of Commerce, and a member of Quincy's Planning Board. He served on the Board of Managers of Quincy City Hospital (now Quincy Medical Center), Quincy Historical Society, and the Salvation Army.

While Ricciardi's intense focus and unflinching determination informed his public face, at his core was an unwavering commitment to people, especially his family. He would do anything for his beloved wife Dana and his children – daughter Lygeia and son Quentin – and many others in his extended family. As a young child he took under his wing his sister Gloria, who was afflicted with Down Syndrome, and protected her from the unkindness and insensitivity of others. He genuinely enjoyed helping people, especially those who had experienced a hard knock or two. He had an uncanny ability to connect with people and make them feel at home, charming them with an apt remark, a smile, or a joke. He enjoyed his work, family gatherings, and travel in Italy. At a recent high school reunion, he described himself as "happy, with few regrets."

Loving husband of Dana Dauterman Ricciardi.

Devoted father of Lygeia Marie Ricciardi and her husband Eric Eversmann of DC and Stephen Paul Quentin Ricciardi of Quincy. Grandfather of Leela Marie and Ada Rose Eversmann.

Beloved son of the late Paul and Rose (Youdis) Ricciardi.

Survived by his brothers Robert P. Ricciardi, Ph.D., and his wife Susan of PA and Paul F. Ricciardi and his wife Laurie of Norwell. Also survived by many members of his extended family.

Funeral arrangements were made by Sweeney Brothers Home for Funerals, 1 Independence Ave., Quincy.

A celebration of his life will be held Dec. 7 at Victoria Riverside, New Bedford.

Memorial donations may be made to Pulmonary Fibrosis Foundation, 230 East Ohio St., Suite 304, Chicago, IL 60611 or to the Friends of Boston University Men's Crew by contacting the funeral home at 617-472-6344.

Lorraine G. Irvine, 71

Homemaker

A funeral Mass for Lorraine G. (Madden) Irvine, 71, of Quincy was celebrated Nov. 24 at St. Joseph's Church, Quincy.

Mrs. Irvine died Nov. 18.

She was born, raised, and educated in South Boston. She had lived in Quincy for 35 years after living in Dorchester.

Mrs. Irvine was a homemaker and devoted to her family, especially her granddaughter. She treasured spending vacation on Cape Cod and in Maine and also enjoyed nature, reading, walking, and dining at restaurants.

Beloved companion

LORRAINE G. IRVINE

for 35 years and fiancé of Thomas M. Campbell. Devoted Mother of Lisa A. Geary and her husband Patrick J. of Dorchester. Loving grandmother of Erin L. Geary. Daughter of the late Edward S. Madden, Sr. and Gertrude C. (Norton) Madden. Sister of Claire M. Powers of AZ, Anne M. Travers of Quincy, Edward S. Madden, Jr. of Weymouth, Regina M. Rosher of South Boston, Mary A. Madden of Weymouth, and the Jane F. and John V. Madden. Also survived by many nieces and nephews.

Funeral arrangements were made by Sweeney Brothers Home for Funerals.

Interment was private.

Memorial donations may be made to a charity of choice.

Grace E. Younie, 88

A memorial Mass for Grace E. (Cullivan) Younie, 88, of Marshfield and formerly Quincy was celebrated Nov. 19 at Sacred Heart Church, Weymouth.

Mrs. Younie died Nov. 14.

She participated with energy and enthusiasm in church, sports and community activities; she was a lifetime learner. Mrs. Younie was the owner of Brawey Florist in Weymouth Landing for 25 years.

Beloved wife of 59 years to the late Walter S. Younie, Jr. Daughter of Alice and Charles "Bucky" Cullivan of Weymouth. Devoted mother of Gail Lonergan of Plymouth, Jayne Burgess of Whitman and Linda Younie and Nancy Worthington, both of Marshfield. Grandmother of eight grandchildren and 11 great-grandchildren. She is survived by her sister Alice Cullivan Nelson of Weymouth.

Funeral arrangements were made by MacDonald Funeral Home, Marshfield.

Memorial donations may be made to the Cranberry Hospice affiliated with Jordan Hospital, 36 Cordage Park Circle, Suite 326, Plymouth, MA 02360.

Norma J. Leonard

A funeral service for Norma J. (Snow) Leonard of Quincy was held Monday at Keohane Funeral Home, 785 Hancock St., Quincy.

Mrs. Leonard died Nov. 18.

She was a loving wife, mother, grandmother, sister, aunt, and friend. She will be missed by all who had the pleasure of knowing her.

Daughter of the late William F. and Gertrude (Fuller) Snow. Devoted wife of John S. Leonard of Quincy. Loving mother of John S. and his wife Tracy of Braintree, Laurence E. and his wife Julie of GA, Karen L. Palumbo and her husband John of NY, and Thomas M. and his wife Michelle of Quincy. Sister of Edward Snow of Quincy and the late Frederick and James Snow and Phyllis Lowry. Cherished "Nana" of John S. Matthew T., Patrick E., and Elizabeth M. Leonard and Harrison J., Sean R., Isabella R., and Addison S. Palumbo. Also survived by many nieces and nephews.

Interment was in Massachusetts National Cemetery, Bourne.

Memorial donations may be made to Autism Speaks, 5455 Wilshire Blvd., Suite 2250, Los Angeles, CA 90036 or online at www.autismspeaks.org/site.

Honor Your Loved One's Memory With Flowers

cliffords.com
1.800.441.8884

HAMEL FUNERAL CARE & CREMATION SERVICES OF MASSACHUSETTS

Honored Providers of:

Veterans Funeral Care™

BBB

PHONE TOLL FREE
(800) 696-5887

26 Adams Street, Quincy, Ma 02169
www.HamelFuneralCare.com

DOLAN
FUNERAL SERVICES

"Caring for your life's journey"

- Funerals
- Cremations
- Pre-Arrangements

Service times and directions at:
www.dolanfuneral.com

THE DOLAN FAMILY
W. Craig
Paul F.
Frederick J.
Courtney

1140 WASHINGTON STREET
DORCHESTER, MA 02124
(617) 298-8011

460 GRANITE AVENUE
MILTON, MA 02186
(617) 698-6264

Mary E. McDonald Montani, 89

Navy Ensign, Registered Nurse

A funeral Mass for Mary E. (St. John) McDonald Montani, age 89, of Dennis, formerly of Quincy, was celebrated Wednesday in St. Agatha's Church Milton.

Mrs. McDonald Montani died peacefully Nov. 19 at the Bay Path Rehabilitation and Nursing Center in Duxbury. Her last moments were filled with the love and company of family.

MARY E. McDONALD MONTANI

She was born Mary Elizabeth St. John, May 27, 1923, in Cranston, RI to the late Arthur and Florence (Lipshultz) St. John. She was educated in Quincy schools and was a graduate of North Quincy High School. She was also a graduate of the former Quincy City Hospital School of Nursing and was a registered nurse.

During World War II, she served in the U. S. Navy as an Ensign and was stationed at Charlestown Naval Hospital where she met her first husband, Walter Joseph McDonald, a Marine wounded in action. They were married in Sacred Heart Church, North Quincy and lived together in Virginia, Maryland, and Florida, where Walter died in 1991. Mary and Walter raised six children together and saw the country motor coaching with her sisters Rita, Ruth, and Edna.

She met her second husband, David G. Montani, a father of ten, at a Christmas Party in 1993. They were married in St. Agatha's Church, Milton in 1994 with all combined 16 children present. David and Mary spent their time between Florida (later South Carolina) and Cape Cod. They traveled together to Italy, Alaska, and across the United States, but their best memories are of birthdays and holidays with family on Cape Cod.

As a registered nurse, she had an extensive career in healthcare and was the owner and operator of the Diet Center in Annapolis, MD for ten years. Previously, she was the director of the Woodburn Mental Health Center for six years in Fairfax, VA and the former owner and operator of the Marshall Roads Nursing Home in Vienna, VA for ten years.

Mrs. McDonald Montani was a faithful parishioner at Saint Pius X Parish in South Yarmouth for many years and a former member of the Odd Fellows in VA. She enjoyed woodcarving, cooking and was an accomplished artist.

She was also a talented seamstress and made costumes, dresses and gowns for her family.

Beloved wife of David G. Montani and the late Walter J. McDonald.

She was the mother of Kathleen McDonald of West Yarmouth, Diane Johnston and her husband Mark of West River, MD, W. Kevin McDonald and his wife Joan of Haymarket, VA, Susan McDonald Osborn and her husband Paul of Herdon, VA, Sean McDonald and his wife Jaci of Annapolis, MD, William McDonald and his wife Teri of Riverside, CA.

She was also the stepmother of David Montani, Jr. of Quincy, Frank Montani of So. Yarmouth, Mary Jo Montani of Dorchester, Loretta Porter and her husband Tim of Stoughton, Larry Montani and his wife Mary of Lewiston, NY, Daniel Montani and his wife Patty of Raynham, Christopher Montani of Dorchester, Theresa Montani, Braintree F.D. of Weymouth, Anthony Montani and his wife Diane of Milford and the late Michael Montani.

She is survived by 37 grandchildren, four great grandchildren and was the grandmother of the late Stephen Fielder.

Sister of Marion St. John Foy of Braintree and Rita St. John Welch of Duxbury and pre-deceased by her sisters, Edna Logan and Ruth St. John and her brothers Arthur and Freddie St. John. She is also survived by many nieces and nephews.

Interment with Military Honors will be held at Arlington National Cemetery in Virginia at a later date.

Funeral arrangements were made by the Sweeney Brothers Home for Funerals, 1 Independence Avenue, Quincy.

IN LOVING MEMORY OF
PATTY E. SHEA

NOV., 25, 1991~APR., 24, 2007
On your *21st Birthday*

You are gone but not forgotten. You will live in our hearts forever.

Sadly missed, Love,
Nana, Mom, Robin, Holly, Amy, Richie, Nicholas, and Joey

Santino F. 'Sonny' Nicastro, 88

Retired Master Pipefitter, QHA Worker

A funeral Mass for Santino F. "Sonny" Nicastro, 88, of Abington, formerly of Quincy, will be celebrated today (Thursday) at 9 a.m. in Saint John the Baptist Church, 44 School St., Quincy Center.

Mr. Nicastro died peacefully Nov. 22 surrounded by his loving family.

He was born in Quincy, raised and educated in Quincy schools and was a graduate of Quincy High School. He had lived in Abington for four years, previously in Braintree for 42 years.

He was a master pipefitter at the former Fore River Shipyard in Quincy. He had over 20 years of service with both the Bethlehem Steel Company and General Dynamics. He later worked in the maintenance department for the Quincy Housing Authority for over 20 years and has been retired many years.

A longtime member of the Braintree Knights of Columbus, he was a Fourth Degree Knight, Cardinal Cushing Assembly and Past Faithful Navigator. He was also a member of the Quincy Sons of Italy.

Mr. Nicastro was devoted to his family and especially to his six cherished grandchildren.

Beloved husband for forty-six years of Margaret A. "Peggy" (Donovan) Nicastro.

SANTINO F. NICASTRO

Devoted father of Mary M. O'Keefe and her husband Edward of Brockton, Patricia A. Grady and her husband Leo of Abington, Joseph L. Nicastro and his wife Renee of Pembroke.

Loving grandfather of Ryan, Jack, Sean, Maggie, Melissa and Anthony.

Son of the late Giuseppe and Maria (Galuzzo) Nicastro.

Brother of Joseph Nicastro of Quincy, the late Salvatore Nicastro, the late Antonio Nicastro, the late John Nicastro, the late Susan Gioncardi, and the late Lena Morreale.

Also survived by many nieces and nephews.

Visiting hours were Wednesday from 4 to 8 p.m. at the Sweeney Brothers Home for Funerals, 1 Independence Ave., Quincy.

Interment will be in Blue Hill Cemetery, Braintree.

John Higgins

A funeral service John "Rosebud" Higgins of Quincy was held Nov. 24 at Keohane Funeral Home, 785 Hancock St., Quincy.

Mr. Higgins died Nov. 14.

He lived in Quincy for most of his life and served in the Army in Korea. In his later years, he could be heard playing the squeezebox at Squantum Gardens. Mr. Higgins was a lifetime friend of the O'Mally family.

Son of the late Thomas and Mary (Drew) Higgins. Brother of Thomas Higgins and his Wife Alice and Joseph Higgins, all of Quincy. He is also survived by several nieces and nephews.

Interment will be at a later date in Massachusetts National Cemetery, Bourne.

Memorial donations may be made to Father Bill's Place, 38 Broad Street, Quincy, MA 02169.

Marion E. McPhee

A funeral Mass for Marion E. (Driscoll) McPhee of Weymouth, formerly of Marshfield and Quincy, was celebrated Tuesday in St. Ann's Church, Quincy.

Mrs. McPhee died Nov. 23.

She graduated from Trinity High School in Boston and worked as an elevator operator for R.H. Stearns. Her husband died at a young age and Marion raised her family of five children. She later became a Nursing Assistant working for the City of Boston at Long Island Hospital.

She was very social and enjoyed attending the local senior citizen activities. Her family was the focal point of her life and she will be remembered for her quiet nature and strong work ethic.

Beloved wife of the late Michael D. McPhee. Loving mother of Richard D. McPhee of Rockland, Marilyn Driscoll of Pembroke, Barbara Richardson of Mansfield, Kathryn Lowe of Hanson, and Carolyn Mills of Weymouth. Sister of Francis Driscoll of CT.

Also survived by 16 grandchildren, a late grandchild David Levangie, and 27 great grandchildren.

Burial was in Mount Wollaston Cemetery, Quincy.

Funeral arrangements were made by the Keohane Funeral Home, 785 Hancock St., Quincy.

Other Obituaries Online at www.thequincysun.com

A Tribute to Lou Coulacos

In a private graveside ceremony with military Honor Guards standing guard over an American flag draped coffin and with the calm, solemn sound of Taps echoing throughout Forest Hills Cemetery in Boston, Louis Coulacos of Quincy was laid to rest as close family members saluted.

The very Reverend Doctor Cleopas Strongylis, Cathedral Dean, of the Annunciation Greek Orthodox Cathedral of New England honorably performed the ceremony.

Lou, 82, passed away unexpectedly on October 25. He was a graduate of North Quincy High School where he was a member of the football, baseball and track teams. He also played American Legion baseball. He started his work career as a Patriot Ledger home delivery carrier. He worked at Keystone Manufacturing Company and spent many years at Fore River Shipyard as a carpenter. He was one of the select few honored to work as an expert carpenter on the restoration of the ship, the United States Constitution, popularly known as "Old Ironsides", the oldest commissioned ship in the United States Navy. Lou was also an expert amateur artist, which was his favorite hobby.

Lou was a Korean War veteran serving with the First Cavalry, 224th Infantry Regiment. He fought in the thickest of battles. He received the United Nations Service Medal and three Bronze Service Stars. As a Private First Class and later Corporal, he served as a squad leader, a position normally held by a sergeant. He later served as a non-commissioned officer. In a Letter of Commendation it was noted that Lou left behind "an outstanding record" and was commended for his "Diligence and Devotion to Duty." Though injured by shrapnel fire, Lou refused to be considered for the Purple Heart because he considered his injuries "scratches". Like his father Anthony who served in WWI, his older brother Bill who served in WWII, and younger brother Spero who served during peacetime, Lou was very proud of his service to his country.

When Lou returned home from the battlefields of Korea to civilian life he continued his leadership in the form of compassion and giving of himself. He was devoted to his family and to his nieces Melissa and Vanessa, his brother Spero's daughters, and to Cathy, his brother Bill's daughter. And equally so to a host of both brother's grandchildren. He diligently cared around the clock to his bedridden mother for six years. In short, Lou was always there to help anyone at a moment's notice.

Lou was a daily companion of the Bible. He was what he called himself "A practicing Christian." He believed deeds, not talk , best defined a Christian.

He was the loving son of Anthony and Stella Coulacos, as well as the younger brother of William, and also brother in-law of Mary Coulacos, all of whom predeceased him. He was the beloved brother of Ann, Betsie and Spero Coulacos of Quincy. He was the devoted uncle of Melissa Tolmie of Niantic, Ct., Vanessa Holm of Pepperell, Ma., and Cathy Prato of W. Boylston, Ma. He leaves behind a sister-in-law, Diane Villagomez of Florida. He also leaves behind three nephews; Matthew, Connor and Christopher, as well as four nieces; Allison, Emily, Olivia and Meredith. He is also survived by many loving relatives and friends, including Anthony Holm and Nick Prato.

Lou's family is appreciative of Deware Funeral Home of Quincy whose professional and kind services were carried out with the utmost respect.

LEGAL NOTICE

CITY OF QUINCY.
IN COUNCIL

Order No: 2012-216 November 19, 2012

Be it hereby **ORDAINED**

by the City Council of the City of Quincy that the City hereby petitions the General Court to enact a special law pursuant to the provisions of clause 1 of section 8 of Article II, as amended, of the Amendments to the Constitution of the Commonwealth of Massachusetts, in substantially the following form, which special law shall allow the City of Quincy, acting through the Board of License Commissioners, to issue liquor licenses in addition to those provided for by Chapter 138 of the General laws.

Be it enacted by the Senate and House of Representatives in General Court assembled, and by the authority of the same, as follows:

CITY OF QUINCY ALCOHOLIC BEVERAGES

An Act Increasing the Number of Licenses for the Sale of
Alcoholic Beverages in the City of Quincy

Section 1.

Notwithstanding the statutory formula for the number of licenses contained in section 17 of Chapter 138 of the General Laws, and in addition to the number of licenses allowed by said section 17, the licensing Authority of the City of Quincy may grant 23 additional licenses for the sale of all alcoholic beverages to be drunk on the premises and 2 additional licenses for the sale of all alcoholic beverages to innholders duly licensed under Chapter 140 to conduct a hotel, and 1 additional license for the sale of wines and malt beverages to be drunk on the premises, pursuant to section 12 of Chapter 138, and 1 additional license for the sale of all alcoholic beverages not to be drunk on the premises, pursuant to section 15 of Chapter 138, to establishments located in the downtown area of the City of Quincy encompassed by that certain urban renewal plan known as the Quincy Center District Urban Revitalization and Development Plan ("Urban Revitalization Area"), dated May 7, 2007, as amended from time to time, and as described in Chapter 32 of the Acts of 2011.

Once issued to a licensee in the Urban Revitalization Area, the licensing authority of the City of Quincy shall not approve the transfer of that license to a location outside of the Urban Revitalization Area. A license granted pursuant to this act shall be nontransferable to any person, partnership, corporation, LLC, organization or any other entity outside of the Urban Revitalization Area and shall be clearly marked "nontransferable" on the face of the license. All licenses issued pursuant to the authority of this act shall also be clearly marked on its face "Urban Renewal Area License Only."

Section 2.

A license issued under this act, if revoked or no longer in use, shall be returned physically, with all of the legal rights and privileges thereto, to the licensing authority of the City of Quincy which may grant any such returned license to a new applicant consistent with the criteria set forth in this act. No license shall be re-issued for use in the same location within six (6) months from the date that the prior license was revoked or terminated, unless the applicant therefore files a letter in writing from the Department of Revenue with the licensing authority of the City of Quincy indicating that the license is in good standing with the Department of Revenue and that all applicable taxes have been paid. The license shall be subject to all of Chapter 138 excepting only the statutory limitation contained in said section 17.

Section 3.

The additional licenses authorized by this act shall be subject to an original application fee of $5,000 more than the annual fee for then existing licenses for all alcoholic beverages to be drunk on the premises; existing licenses for the sale of all alcoholic beverages to innholders; existing licenses for the sale of wines and malt beverages to be drunk on the premises; and existing licenses for the sale of all alcoholic beverages not to be drunk on the premises, as applicable, in the City of Quincy. The additional $5,000 fee shall be deposited into the general fund of the City of Quincy.

Section 4.

This act shall take effect upon passage.

PENDING IN ORDINANCE COMMITTEE
11/29/12

LEGAL NOTICE

CITY OF QUINCY
IN COUNCIL

Order No: 2012-197 November 13, 2012
Ordered

Chapter 2.152 Quincy Youth Council

2.152.010 Establishment

A Quincy Youth Council is hereby established and shall be referred to as "Quincy Youth Council".

2.152.020 Purpose

The Youth Council shall study, investigate, plan, implement and advise the City on all matters related to youth. In particular, the Youth Council is charged with developing and promulgating policies, programs and services that empower, support, and inform youth; and that enables and encourages youth to be productive members of the community. The Youth Council shall serve as an advisory body to the City on all matters dealing with the youth of Quincy.

The City Council and the Office of the Mayor shall communicate upcoming issues to the Youth Council so they may respond accordingly. In addition, the Council and the Office of the Mayor shall maintain a responsibility to educate the Youth Council on how the city government operates. To facilitate communication with the Youth Council, the City Council shall appoint a City Council member as a liaison to the Youth Council. Similarly, the Mayor shall assign a member of his/her staff as a liaison to the Youth Council to assist in the Council's fulfilling its mission.

2.152.030 Representation

1.) The Youth council shall seek membership based on geographic area.

2.) Private school, public school, and homeschooled students are to be represented on the council.

3.) No more than sixteen members are to serve on the council.

Twelve members are to be selected based on ward boundaries with 2 coming from each ward. Four additional at-large members shall also serve. From the body of 16 members there shall be the offices of President, Vice-President, Secretary, and Treasurer.

2.152.040 Qualifications

1.) High School Students (grades 9 – 12)

2.) GPA of 2.8 or higher

3.) A resident of Quincy

2.152.050 Term of Service

Once appointed, members will serve on the Youth Council until they resign, move out of Quincy, or graduate from high school. In the ordinary course of business appointments shall be made so as to commence from September 1st.

2.152.060 Attendance

1.) Attendance at regular Youth Council meetings is expected from all members.

2.) Anyone unable to attend a meeting must contract an officer in order for his/her absences to be deemed excused.

3.) Three unexcused absences in one year by a council member will result in dismissal from the Youth Council.

2.152.070 Conduct

1.) Each member of the Quincy Youth Council must conduct himself or herself in a positive, friendly, and law-abiding manner at all times.

2.) No smoking, drinking alcoholic beverages, or using illegal drugs by any member of the Youth Council is permitted. Any prohibited behavior is grounds for dismissal from the Youth Council.

2.152.080 Application Process

1.) Members of the Youth Council shall be chosen through an application process.

2.) Interested parties shall complete a single application form.

3.) A designated interview committee established of equal composition of members chosen by the Mayor and City Council President, who will follow membership guidelines, shall select members of the Quincy Youth Council.

2.152.090 Officers

1.) The officers of the Youth Council shall be: President, Vice President, Secretary, and Treasurer.

2.) The officers will be chosen annually by the members of the Youth Council at an Organizational meeting.

2.152.100 Officer Duties

1.) President

a.) The President Shall be charged with the administration of the affairs of the Youth Council with the assistance from an, Mayor's office liaison, City Council member liaison, or adult advisor.

b.) The President shall preside over all meetings of the Youth Council.

c.) The President shall appoint committees when necessary to research issues.

2.) Vice-President

a.) The Vice-President shall assume the duties of the President during the President's absence.

b.) The Vice-President shall assist the President in the performance of the President's duties.

c.) The Vice-President shall prepare an annual report with the assistance of the Mayor's office Liaison, City Council member Liaison, or an adult advisor, summarizing the activities of the Youth Council.

3.) Secretary

a.) The Secretary shall record and maintain the minutes of all Youth Council meetings.

b.) The Secretary shall prepare and receive correspondence for the Youth Council and maintain proper files.

c.) The Secretary shall perform other duties as ordinarily pertain to the office.

4.) Treasurer

a.) The Treasurer is in charge of overseeing all the fundraising of the Youth Council.

b.) The Treasurer shall assume the duties of the Secretary during the Secretary's absence.

2.152.110 Meetings

1.) The Annual Organizational Meeting shall be held the first Thursday of October at 5:00 pm and the goals for the council for that year must be accepted by the membership.

2.) The order of the annual meeting shall include reading of the roll call, minutes of the previous meeting, officer's reports, establishment of the time and frequency of regular meetings. Regular meetings will be held a minimum of once a month.

3.) The Council President may call special meetings of the Youth Council with 48 hours notice.

2.152.120 General Rules

1.) The presence of a majority of the voting members shall constitute a quorum. A quorum is necessary to transact official business at any meeting.

2.) All recommendations to the City Council must be approved by a two-thirds majority of the voting members present at any properly called meeting.

3.) All voting matters for transmittal to the City Council shall be by a roll call vote.

4.) The Youth Council may initiate or carry out activities addressing community concerns they deem relevant.

5.) Additions to the agenda may be made by a majority vote of the Youth Council at any meeting.

2.152.130 Order of Business

1.) The President of the Youth Council shall, when present, call the members of the Youth Council to order.

2.) Before proceeding to business, the roll of the members shall be called and the names of those present or absent recorded.

3.) If a quorum is present, the order shall be

a.) Pledge of Allegiance to the Flag
b.) Approval of the minutes of the previous meeting
c.) Unfinished business
d.) Matters for consideration
e.) Announcements
F.) Adjournment

2.152.140 Conduct During Meetings

The business of the Youth Council will be conducted in accordance with Parliamentary Procedure as set forth in *Robert's Rules of Order Newly Revised* 11th Edition (or any subsequent official edition) except when in conflict with any provision of this ordinance which provision shall supersede said Rules."

2.152.150 Reports to the City Council

The President or his or her designee shall make a report to the City Council of the activities and business of the Youth Council at least once a calendar year.

2.152.160 Bylaws and Amendments

1.) The bylaws of the Youth Council shall be reviewed at least once each year.

2.) If "proper need" is found then the bylaws may be amended, but only if:

a.) There is a unanimous vote.

b.) There are no absentees on the day that the Youth Council votes to amend the bylaws

3.) After the Youth Council has made a change or amendment then it must be approved by the City Council in order to take effect.

PENDING IN ORDINANCE COMMITTEE
11/29/29

CLASSIFIEDS

NOTICE OF PUBLIC HEARING

NOTICE OF PUBLIC HEARING
City of Quincy
ZONING BOARD OF APPEALS
CASE NO. 12-096

Pursuant to the provisions of TITLE 17 of the ***QUINCY MUNICIPAL CODE*** as amended, the Quincy Zoning Board of Appeals will hold an **Open Public Hearing** on **Tuesday, December 11, 2012** at **7:15 pm** on the **Second Floor in the Council Chambers**, Quincy City Hall, 1305 Hancock Street, Quincy, MA 02169. On the application of Douglas Stefanov for a variance/Finding to construct an addition and two-car garage in violation of Title 17 as amended Chapter 4.1 (dimensional requirements) Chapter 4.2.4 (building bulk) and 4.3.2 (minimum requirements) on the premises numbered 44 GERMAIN AVENUE, QUINCY.

Martin Aikens, Chairman

11/21/12, 11/29/12

NOTICE OF PUBLIC HEARING

NOTICE OF PUBLIC HEARING
City of Quincy
ZONING BOARD OF APPEALS
CASE NO. 12-097

Pursuant to the provisions of TITLE 17 of the ***QUINCY MUNICIPAL CODE*** as amended, the Quincy Zoning Board of Appeals will hold an **Open Public Hearing** on **Tuesday, December 11, 2012** at **7:15 pm** on the **Second Floor in the Council Chambers**, Quincy City Hall, 1305 Hancock Street, Quincy, MA 02169. On the application of Brett Burns for a Finding to construct a two-room addition and farmers porch in violation of Title 17 as amended Chapter 3.4.3 (alteration nonconforming) on the premises numbered 129 EDWIN STREET, QUINCY.

Martin Aikens, Chairman

11/21/12, 11/29/12

INVITATION TO BID

INVITATION TO BID
CITY OF QUINCY, MASSACHUSETTS
PURCHASING DEPARTMENT
1305 HANCOCK STREET, QUINCY, MA 02169

The City of Quincy invites sealed bids/proposals for:

"BID FOR MAINTENANCE AND REPAIR OF TRAFFIC CONTROL SIGNALS"
TRAFFIC DEPARTMENT **DECEMBER 13, 2012 @ 11:00A.M**

The City of Quincy, acting through its Purchasing Department, hereby solicits bids for maintenance and repairs of the City's Traffic Control Signals on various streets and at various intersection locations throughout the City of Quincy as determined necessary and as directed by the Director of Traffic Division

Detailed specifications are available on-line at the City of Quincy's website, www.quincyma.gov and also available at the office of the Purchasing Agent, Quincy City Hall, 1305 Hancock Street, Quincy, Massachusetts, 02169, between the hours of 8:30 AM and 4:30 PM for a non-refundable printing charge of $25.00.

All questions regarding this bid should be directed to Kathryn R. Hobin, Purchasing Agent through fax: 617-376-1074 and email: khobin@quincyma.gov and cc: to kimtrillcott@quincyma.gov Questions will be accepted until December 6, 2012 @ 4:00 p.m.

Bids/Proposals must be in a sealed envelope. The outside of the sealed envelope is to be clearly marked **"BID ENCLOSED"** with time/date of bid call.

The successful bidder will be required to conform to the payment of Prevailing Wage Rates, as determined by the Commissioner of Labor & Industries under the provision of M.G.L. Chapter 149, Section 26 to 27D as amended. All bids must be accompanied by a returnable bid deposit in an amount that is five percent (5%) of the value of the bid.

Bids/Proposals will be received at the office of the Purchasing Agent until the time and date stated above, at which time and date they will be publicly opened and read. Late Bids/Proposals, delivered by mail or in person, will be rejected.

If applicable, bids shall be in accordance with M.G.L. Chapter 30B, Chapter 149 as amended, and Chapter 30, Sections 39A, 39B and 39F-R.

The right is reserved to reject any or all bids or to accept any part of a bid or the one deemed best for the City and waive any informality in the bidding if it is in the best interest of the City to do so.

Thomas P. Koch, MAYOR
Kathryn R. Hobin, PURCHASING AGENT

11/29/12

NOTICE OF PUBLIC HEARING

NOTICE OF PUBLIC HEARING
City of Quincy
ZONING BOARD OF APPEALS
CASE NO. 12-098

Pursuant to the provisions of TITLE 17 of the ***QUINCY MUNICIPAL CODE*** as amended, the Quincy Zoning Board of Appeals will hold an **Open Public Hearing** on **Tuesday, December 11, 2012** at **7:15 pm** on the **Second Floor in the Council Chambers**, Quincy City Hall, 1305 Hancock Street, Quincy, MA 02169. On the application of Sherry Ying Yi Huang for a Finding to change the occupancy from retail phone store to a massage therapy studio in violation of Title 17 as amended Chapter 3.4 (nonconforming change of use) on the premises numbered 488-498 HANCOCK STREET, QUINCY.

Martin Aikens, Chairman

11/21/12, 11/29/12

NOTICE OF PUBLIC HEARING

NOTICE OF PUBLIC HEARING
City of Quincy
ZONING BOARD OF APPEALS
CASE NO. 12-099

Pursuant to the provisions of TITLE 17 of the ***QUINCY MUNICIPAL CODE*** as amended, the Quincy Zoning Board of Appeals will hold an **Open Public Hearing** on **Tuesday, December 11, 2012** at **7:15 pm** on the **Second Floor in the Council Chambers**, Quincy City Hall, 1305 Hancock Street, Quincy, MA 02169. On the application of Zheng Cun Jun for a Variance to retain finished basement done without permits in violation of Title 17 as amended Chapter 4.0 (dimensional requirements) on the premises numbered 321 FARRINGTON STREET, QUINCY.

Martin Aikens, Chairman

11/21/12, 11/29/12

LEGAL NOTICE

INFORMAL PROBATE PUBLICATION NOTICE
Docket No. NO12P2511EA
Commonwealth of Massachusetts
The Trial Court
Probate and Family Court
Norfolk Division
35 Shawmut Road
Canton, MA 02021
(781) 830-1200
Estate of:
Lois E. Crosby
Date of Death:
October 3, 2012

To all persons interested in the above captioned estate, by Petition of:

Petitioner **Richard B Lane** of **Braintree, MA**. A Will has been admitted to informal probate.

Richard B Lane of **Braintree, MA** has been informally appointed as the Personal Representative of the estate to serve without surety on the bond.

The estate is being administered under informal procedure by the Personal Representative under the Massachusetts Uniform Probate Code without supervision by the Court. Inventory and accounts are not required to be filed with the Court, but interested parties are entitled to notice regarding the administration from the Personal Representative and can petition the Court in any matter relating to the estate, including distribution of assets and expenses of administration. Interested parties are entitled to petition the Court to institute formal proceedings and to obtain orders terminating or restricting the powers of Personal Representatives appointed under informal procedure. A copy of the Petition and Will, if any, can be obtained from the Petitioner.

11/29/12

LEGAL NOTICE

CITATION ON PETITION FOR FORMAL ADJUDICATION
Docket No. NO12P2754EA
Commonwealth of Massachusetts
The Trial Court
Probate and Family Court
Norfolk Probate and Family Court
35 Shawmut Road
Canton, MA 02021
(781) 830-1200
Estate of:
Nancy S Zielinski
Date of Death:
February 3, 2009

To all interested persons:

A petition has been filed by: **Clement A Zielinski** of **Plymouth, MA** requesting that the Court enter a formal Decree and Order of testacy and for such other relief as requested in the Petition.

And also requesting that: **Clement A Zielinski** of **Plymouth, MA** be appointed as Personal Representative(s) of said estate to serve **Without Surety** on the bond.

You have the right to obtain a copy of the Petition from the Petitioner or at the Court. You have a right to object to this proceeding. To do so, you or your attorney must file a written appearance and objection at this Court before: **10:00 A.M. on 12/12/2012**. This is NOT a hearing date, but a deadline by which you must file a written appearance and objection if you object to this proceeding. If you fail to file a timely written appearance and objection followed by an Affidavit of Objections within thirty (30) days of the return date, action may be taken without further notice to you.

The estate is being administered under formal procedure by the Personal Representative under the Massachuetts Uniform Probate Code without supervision by the Court. Inventory and accounts are not required to be filed with the Court, but recipients are entitled to notice regarding the administration from the Personal Representative and can petition the Court in any matter relating to the estate, including distribution of assets and expenses of administration .

WITNESS, Hon. Angela M. Ordoñez, First Justice of this Court.

Date: November 16, 2012
PATRICK W. McDERMOTT
Register of Probate

11/29/12

LEGAL NOTICE

CITATION ON PETITION FOR FORMAL ADJUDICATION
Docket No. NO12P2679EA
Commonwealth of Massachusetts
The Trial Court
Probate and Family Court
Norfolk Probate and Family Court
35 Shawmut Road
Canton, MA 02021
(781) 830-1200
Estate of:
Marnold Tagrin
Date of Death:
June 13, 2012

To all interested persons:

A petition has been filed by: **Janice Tagrin** of **Quincy, MA** requesting that the Court enter a formal Decree and Order of testacy and for such other relief as requested in the Petition.

And also requesting that: **Janice Tagrin** of **Quincy, MA** be appointed as Personal Representative(s) of said estate to serve **Without Surety** on the bond.

You have the right to obtain a copy of the Petition from the Petitioner or at the Court. You have a right to object to this proceeding. To do so, you or your attorney must file a written appearance and objection at this Court before: **10:00 A.M. on 12/12/2012**. This is NOT a hearing date, but a deadline by which you must file a written appearance and objection if you object to this proceeding. If you fail to file a timely written appearance and objection followed by an Affidavit of Objections within thirty (30) days of the return date, action may be taken without further notice to you.

The estate is being administered under formal procedure by the Personal Representative under the Massachuetts Uniform Probate Code without supervision by the Court. Inventory and accounts are not required to be filed with the Court, but recipients are entitled to notice regarding the administration from the Personal Representative and can petition the Court in any matter relating to the estate, including distribution of assets and expenses of administration .

WITNESS, Hon. Angela M. Ordoñez, First Justice of this Court.

Date: November 7, 2012
PATRICK W. McDERMOTT
Register of Probate

11/29/12

QUINCY SUN NEWSCARRIERS WANTED

Here's a chance to earn extra money by building a Quincy Sun home delivery route.

Telephone
617-471-3100

CLASSIFIEDS

PERSONAL

Boo, I miss you and you will always be in my heart and part of my soul.
Forever ME. xoxo 11/29

CONGRATULATIONS TO
CARRIE AND JASON LOISELLE
ON THE BIRTH OF
LUCAS RICHARD LOISELLE,
7LBS 10OZ 11/20/12 11/29

Welcome baby Brendan!
11-14-12
Love,
Mary & Ken Jordan 11/29

"AMY GIRL"
MERRY CHRISTMAS &
HAPPY NEW YEAR
FOREVER LOVE YOU,
AUNTIE 11/29

CERAMICS

Made to Order Finished Ceramic Christmas Trees and Gifts.
Replacement Lights Stars & Wiring
Ceramic Supplies & Classes
E & T Ceramics & Printing
367 Billings Rd - Wollaston
617-479-4107 12/20

WANTED

OLD HAND TOOLS & BOOKS WANTED
Planes, chisels, adzes, shaves, machinist, and sheetmetal tools, calipers, clamps, anvils, vises.
USEFUL TOOLS, ALL TRADES.
New England history books
Collections: old postcards, toys, military, hunting and fishing items.
LIBERTY TOOL CO.
888-405-2007
Davistownmuseum.org
e-Store & antique sale! TF

SKIN CARE

FREE FACIAL
individual or groups
MARY KAY
Celebrating 50 Years
Skincare for Women
Age 12 & Beyond
MICHELLE, *Consultant*
781-258-7564 TF

SERVICES

SAVE
Budget Fuel
Fuel Assistance
Senior Discount
Full Service
617-328-4063 TF

HALLS FOR RENT

MORRISETTE LEGION POST
81-83 Liberty St., Quincy
Function Hall Available
***Call for Details* 617-770-4876**
Internet Capable • Weddings • Showers • Christenings • Meetings
After Funeral Gatherings TF

CATERING

SADIES'S CAKES, PASTRIES AND CATERING
419 Hancock St., Quincy
617-770-2253
Affordable catering for all occasions
Banquet, Ala Carte and Corporate.
Call for Menu. 11/29

SERVICES

T & M Landscape Co.
- Spring & Fall Cleanups
- Power Washing
- Lawn Mowing Services
- Yard Mulching
- Bushes & Trees Trimmed

Free Estimates
617-733-4554
~ AFFORDABLE RATES ~ 11/29

RENT-A-SANTA
CALL JON
(617)230-7393
(857)526-1258 11/29

SERVICES

S.G. HAROLD
PLUMBING, HEATING & AC
Specializing in Viessman Boiler
Unico Air Conditioning
Home heating repairs & service
Radiant Floor heating
QUINCY
617-471-0914
Unprecedented Service Tailored to You
MA Lic. #10589 TF

AFFORDABLE, HIGHEST QUALITY PAINTING AND HANDYMAN SERVICES.
FREE Estimates • No Job Too Small • Insured • Quincy-Based
CALL KURT AT HAMMERHEAD SERVICES, LLC **901-219-9652** 11/29

LOCAL PAINTER
CLIP & SAVE
Average Room - walls $150
Ceilings $75. Also windows, doors, trim, etc. Inside or out.
Prompt, clean service.
Kevin 617-302-5136
Cell 617-774-7479 1/3

DCS PROPERTY MANAGEMENT
One call does it ALL!!!
•Fall Clean ups
•Snow Plowing
•Snow Removal & more
FREE ESTIMATES
10% OFF FIRST SERVICE
Joe (857)939-3442 1/17

POWER PLUMBING
Plumbing, Heating, Gas Fitting
Repairs • New Installations
Dave 617-328-3007
Emergencies
617-792-4054
Master Lic # 13749 TF

FOR HIRE
Garages, Decks Torn Down, Rubbish Piles Removed
OR ME WITH DUMP & LIFTGATE
$50/HR.
(617)479-5410
"Your Trash is my Ca$h" 11/29

GUTTER CLEANING & REPAIRS
PEST CONTROL
Home Repairs
I Answer My Phone!
RICH 617-773-6432 12/27

Gutter Cleaning
Avoid Costly Repairs Later
Prices Start at $95 Insured
Call John at
617-775-4601 12/13

CLEANING SERVICES

DASILVA CLEANING SERVICES
Home & Office Cleaning
Professional, Affordable
Reliable & Trustworthy
Weekly or Bi-Weekly **References**
CALL **Meiry 781-803-2922** 12/27

SISTERS CLEANING
IF YOU NEED SOMEONE TO CLEAN YOUR HOUSE. WE DO HOUSES, APTS & OFFICES.
CALL NOW 978-587-2252 12/27

PERSONAL CARE

Personal Care Attendant to Care for Elderly Woman & her Special Needs Adult Daughter
Neponset Area
Morning/Afternoon/Evening
781-308-9000 12/13
Experience & References Required

HELP WANTED

BORN AGAIN INTERNATIONAL MINISTRIES
33 Newport Ave. in Quincy
looking to hire a **part-time host pastor, outreach pastor, and a sunday school teacher.**
Volunteer positions are also avaliable.
Interested candidates should send a CD or DVD of your preaching to P.O. Box 190936
Roxbury MA 02118 11/29

DRIVERS:
Home Weekends.
.44 cpm NE Dedicated.
Chromed out trucks w/APU's
70% Drop & Hook CDL-A,
6mos Exp.
(888) 247-4037 11/29

CHURCH FAIR

ST. CHRYSOSTOM'S
HOLIDY FAIR -
FRIDAY DEC 7TH -
6PM TO 9 PM AND
SATURDAY DEC 8TH -
9AM AM TO 3PM
FOOD, CRAFTS AND MORE
1 LINDEN ST. QUINCY 12/6

Christ Church Fair,
12 Quincy Ave.
Nov 30th 5-8 & Dec 1st 9-3
Crafts, Jewelry, White Elephant,
Knit Goods, Cookie Walk,
Baskets, New Items
Snack Bar 11/29

Save Gas & Money, Shop Locally

SERVICES

HTA
Hancock T.V. & Appliance
Sales, Service, Parts & Installation
Since 1945
(617) 472-1710
115 Franklin Street, Quincy, MA
hancocktvandappliance.com

THOMAS C. SWEENEY
Smaller Jobs a Specialty
49 Years Experience
Carpentry, Siding, Painting, Porches
Viny/Windows, Doors
Roofing, Decking, Steps
License #1373 Free Estimates
Reliable 617-825-1210 References 11/29

SERVICES

HAMMERHEAD GREEN
CERTIFIED MASS HERS RATER.
ASSIST BUILDERS IN MEETING STRETCH CODE COMPLIANCE.
ASSIST HVAC CONTRACTORS IN TESTING DUCT INSTALLATION.
OFFER ENERGY EFFICIENCY STRATEGIES, BLOWER DOOR & DUCT BLASTER TESTING FOR AIR LEAKAGE & THERMAL ENVELOPE TESTING. QUINCY BASED. CALL KURT AT HAMMERHEAD GREEN.
901-219-9652. 11/29

Campbell Electric
24 HOUR Service
Commercial/Residential
Fire Alarms ~Security
Master Elec. Lic #A10237
781-848-9078
www.campbellelectric.com 11/29

FOR SALE

For Sale:
Pool Table. Olhausen 9', all accessories included.
$700.
Call Michelle:
781-812-9260 11/29

FALL CLEANUPS
- **Entire Property Cleanups**
- **Gutter Cleaning**
- **Shrub Pruning/Removal**
- **Walkways/Retaining Wall Installation**

Call Chris 617-778-8775
www.cmcguelandscape.com 12/6
Free Estimates **Fully Insured**

DG'S YARD MAINTENANCE
LAWN MOWING
SERIOUS ABOUT SERVICE
REASONABLE RATES
FULLY INSURED
SMALL TREE REMOVAL
OVERSEEDING / SOD
MULCHING, WEEDING & EDGING
HEDGE & SHRUB TRIMMING OR REMOVAL
ROTOTILLING & DETHATCHING
CLEAN-UPS
617-786-9558 *FREE ESTIMATES*

INVITATION TO BID

INVITATION TO BID
CITY OF QUINCY, MASSACHUSETTS
PURCHASING DEPARTMENT
1305 HANCOCK STREET, QUINCY, MA 02169

The City of Quincy invites sealed bids/proposals for furnishing and delivering to the City of Quincy:

PARK DEPARTMENT HAZARD TREE REMOVAL PROJECT DECEMBER 13, 2012@11:30 A.M.

Detailed specifications are available on-line at the City of Quincy's website, www.quincyma.gov and also available at the office of the Purchasing Agent, Quincy City Hall, 1305 Hancock Street, Quincy, Massachusetts, 02169, between the hours of 8:30 AM and 4:30 PM for a non-refundable printing charge of $25.00

The intent of this project is to remove approximately 70 trees in an effort to minimize storm damage and reduce liability in problem areas. Each Contractor's crew shall have an ISA or Massachusetts Certified Arborist present at all times. This person will be responsible for identifying the hazard trees or branches and completing and signing a Tree Report for each take down or limb removal.

All questions regarding this bid should be directed to Kathryn R. Hobin, Purchasing Agent through fax: 617-376-1074 and email: khobin@quincyma.gov and cc: to kimtrillcott@quincyma.gov Questions will be accepted until December 6, 2012 @ 4:00 p.m.

Bids must state exceptions, if any, the delivery date and any allowable discounts. Bids/Proposals must be in a sealed envelope. The outside of the sealed envelope is to be clearly marked **"BID ENCLOSED"** with time/date of bid call.

Firm bid prices will be given first consideration. Bids/Proposals will be received at the office of the Purchasing Agent until the time and date stated above, at which time and date they will be publicly opened and read. Late Bids/Proposals, delivered by mail or in person, will be rejected.

If applicable, bids shall be in accordance with M.G.L. Chapter 30B, Chapter 149 as amended, and Chapter 30, Sections 39A, 39B and 39F-R.

The right is reserved to reject any or all bids or to accept any part of a bid or the one deemed best for the City and waive any informalities in the bidding if it is in the best interest of the City to do so.

Thomas P. Koch, MAYOR
Kathryn R. Hobin, Purchasing AGENT

11/29/12

SUN FUN PAGE

King Crossword

ACROSS
1 Antiaircraft fire
5 Total
8 "That's a relief!"
12 Volcanic outflow
13 CAT scan alternative
14 Exceptional
15 Type of tennis stroke
17 Paquin or Faris
18 Allow
19 Brooklyn center fielder Duke
21 Pismire
22 Novice
23 Blond shade
26 Earl Grey, e.g.
28 Honda model
31 Bartlett or Bosc
33 Carpet
35 Congers, e.g.
36 Discussion group
38 Decked in the ring
40 Marseilles monarch
41 Turns to the right
43 Lawn glistener
45 Loss' oppo site
47 About three miles
51 Adore
52 Eave
54 Addict
55 Existed
56 Hodgepodge
57 Red Planet
58 Type measures
59 Feedbag contents

DOWN
1 Showbiz failure
2 Wash
3 State with certainty
4 Destiny
5 Slight amount
6 Grecian vessel
7 Interior
8 Grassland
9 Relinquish
10 Sea eagle
11 Have on
16 Clue
20 Big Apple letters
23 iPhone download
24 Vast expanse
25 Morning-after woe
27 Diving bird
29 UN workers' grp.
30 Vegas-based crime series
32 Close-fitting jackets
34 Atheistic
37 Island souvenir
39 Antelope's playmate
42 "Uncle Tom's Cabin" author
44 "Yippee!"
45 Potential prune
46 Santa —, Calif.
48 Festive
49 One
50 Ids' counterparts
53 Moving truck

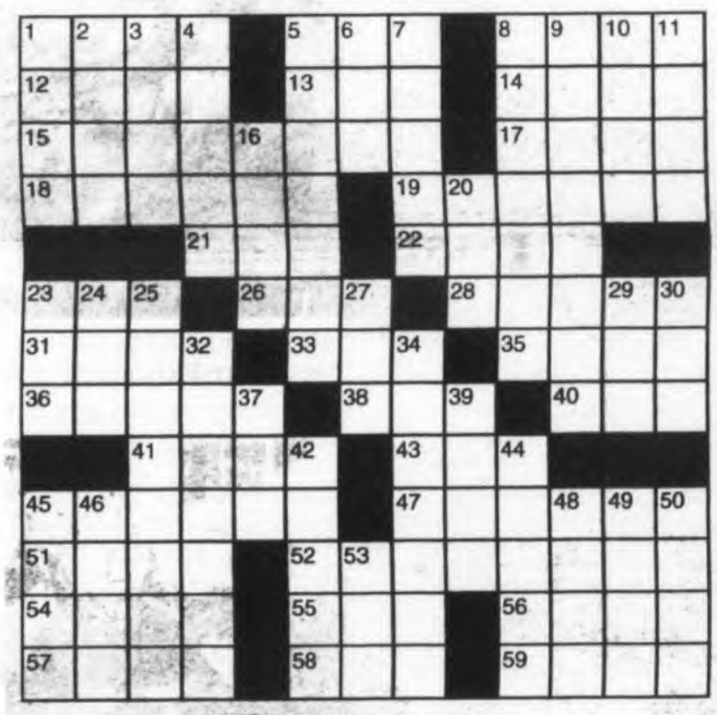

© 2012 King Features Synd., Inc.

HOCUS-FOCUS

BY HENRY BOLTINOFF

FIND AT LEAST 6 DIFFERENCES BETWEEN PANELS.

Differences: 1. Bow is smaller. 2. Menu holder is missing. 3. Glass is missing. 4. Cap is different. 5. Light is missing. 6. Arm patch is missing.

© 2012 King Features Synd., Inc. All rights reserved.

Trivia test

by Pifi Rodriguez

1. TELEVISION: What famous politician did Alex P. Keaton idolize on the show "Family Ties"?
2. MUSIC: Which 1970s song featured the line, "Jeremiah was a bullfrog"?
3. LITERATURE: What literary figure had a loyal companion named Sancho Panza?
4. GEOGRAPHY: What is the capital of Iowa?
5. ANIMAL KINGDOM: What are omnivores?
6. LANGUAGE: How many letters are in the Greek alphabet?
7. ANATOMY: How many pairs of ribs does a human body normally have?
8. HISTORY: In which year did the U.S. space shuttle first fly into orbit?
9. FOOD: What kind of food is mortadella?
11. GAMES: What is the movable device used in the game Ouija to spell out messages?

Answers
1. Richard Nixon
2. "Joy to the World," by Three Dog Night
3. Don Quixote
4. Des Moines
5. Animals that eat meat and vegetables
6. 24
7. 12
8. 1981
9. Italian sausage
10. A planchette

(c) 2012 King Features Synd., Inc.

Salome's Stars

ARIES (March 21 to April 19) Start preparing now to make sure you get the credit you're due for all that effort you put in to get that project off the ground. A new challenge emerges after the 15th.
TAURUS (April 20 to May 20) You're still charging full steam ahead on the job -- and that's fine. But take time to share the joy of preparing for the upcoming holidays with folks you love.
GEMINI (May 21 to June 20) A former detractor resists joining your ranks just yet. Give him or her time to learn more about what you're doing. Meanwhile, devote more time to friends and family.
CANCER (June 21 to July 22) Be careful not to be goaded into a tiff by someone who might be looking for a fight. Remain cool as you make your exit. Be assured that others will rally to your support.
LEO (July 23 to August 22) Kudos on getting the well-deserved Lion's share of the rewards for a job well-done. Now you can take a breather from your workaday duties and spend time with your family.
VIRGO (August 23 to September 22) You enjoy a quick spurt of renewed energy just in time to meet that upcoming deadline. A potentially romantic situation looms. How it develops will be up to you.
LIBRA (September 23 to October 22) Watch out for distractions that could cause delays and leave you running twice as fast to finish your work by the 15th. Then go ahead and have fun.
SCORPIO (October 23 to November 21) You might prefer to work on current tasks on your own. But be open to a potentially useful suggestion from someone who admires you and wants to help.
SAGITTARIUS (November 22 to December 21) Avoid rushing full gallop into that volunteer project without knowing what's expected of you. Take things a step at a time as you begin to find your way.
CAPRICORN (December 22 to January 19) Good news: You should begin to feel more comfortable expressing your emotions. This will go a long way in helping you with that personal situation.
AQUARIUS (January 20 to February 18) An old friend gives confusing signals. Best advice: Don't assume that things will necessarily work themselves out. Ask questions and demand straight answers.
PISCES (February 19 to March 20) A new relationship needs time to develop. Be careful not to let your emotions flood your natural sense of caution. Meanwhile, check out that new job offer.
BORN THIS WEEK: Your sense of right and wrong sometimes causes you to come into conflict with others. But you invariably come out ahead.
(c) 2012 King Features Synd., Inc.

CryptoQuip

This is a simple substitution cipher in which each letter used stands for another. If you think that X equals O, it will equal O throughout the puzzle. Solution is accomplished by trial and error.

Clue: V equals O

RS W UZAUPD FWC UV CV TVJD ADSZDPRHN, R TZOOVTD FD JRNFU TUVO WU W TFDPP TUWURVH.

© 2012 King Features Synd., Inc.

MAGIC MAZE ● WORDS THAT TAKE A HIT

M V T Q O L I G S D B Y W T R
S P M K I R F D S B Y W W U S
H I T T E R E Q E O H M K I F
H I T A C H I I L I D H B E Z
X W U I R E K A T T I H W L A
G R A P H I T E I T I H A T S
E K I H H C T I H Q I O I T N
L J H F D H N E H T C H A I Y
W V T S Q I R O N C C P W H N
L K I H F T E E R I R C B W Z
Y W V U O S Y S W B R A Q P N

Find the listed words in the diagram. They run in all directions - forward, backward, up, down and diagonally.

Architect
Bronchitis
Chits
Graphite
Hitachi
Hitchhike
Hitherto
Hitless
Hitter
Tahiti
White
Whitney
Whittaker
Whittier
Wichita

@ 2012 King Features Synd., Inc. All rights reserved.

Wishing Well®

6	8	6	3	2	7	3	4	7	3	4	3	8
O	S	N	A	A	B	C	L	E	C	A	O	T
6	3	8	5	3	2	3	6	3	2	5	7	4
C	R	A	N	D	P	W	O	I	A	E	U	S
3	4	3	2	6	2	8	3	6	8	3	7	6
T	T	H	R	U	T	Y	F	R	I	R	N	S
5	8	5	6	4	3	7	8	2	3	6	2	7
W	N	F	E	I	I	D	T	Y	E	A	F	E
6	3	6	4	5	7	6	8	5	3	4	5	7
G	N	A	N	O	R	I	O	U	D	G	N	S
5	7	5	4	3	4	7	5	6	2	8	7	2
D	T	F	L	S	O	A	A	N	O	U	N	R
7	4	2	5	7	4	7	8	5	2	7	8	2
D	V	Y	M	I	E	N	C	E	O	G	H	U

HERE IS A PLEASANT LITTLE GAME that will give you a message every day. It's a numerical puzzle designed to spell out your fortune. Count the letters in your first name. If the number of letters is 6 or more, subtract 4. If the number is less than 6, add 3. The result is your key number. Start at the upper left-hand corner and check one of your key numbers, left to right. Then read the message the letters under the checked figures give you.

© 2012 King Features Synd., Inc. All rights reserved

— King Crossword — Answers

Solution time: 25 mins.

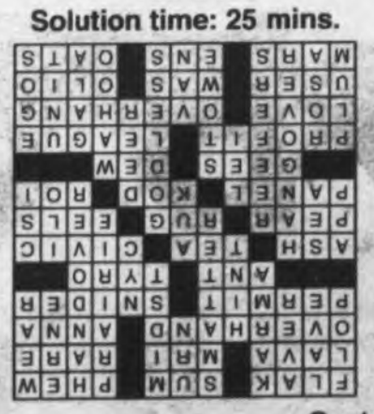

Magic Maze ANSWERS: — MASTER

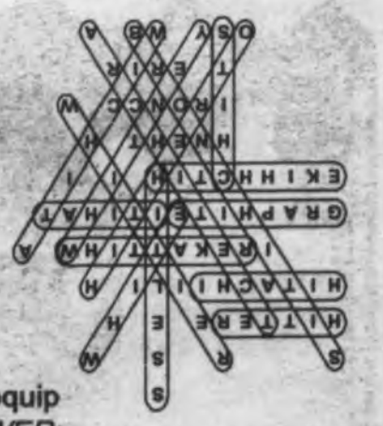

Cyptoquip ANSWER:
If a turtle had to do some refueling, I suppose he might stop at a Shell station.

Lighting Ceremony Welcomes The Holiday Season

COSTUMED CHARACTERS including Rudolph the Red Nosed Reindeer and Frosty the Snowman greet children at the city's "Light Up the Holidays" ceremony last Friday at City Hall and McIntyre Mall.

Quincy Sun Photos/Robert Bosworth

SANTA "lights up" McIntyre Hall.

CHRISTMAS TREE LIGHTING was among the "highlights" at last Friday's "Light up the Holidays" ceremony.

EVEN JOHN ADAMS cast a holiday glow as a Santa hat and lights decorated the statue of the Second President outside City Hall.

STROLLING VICTORIAN CAROLERS (from left) Antanas Meilus, Dave Carney, Hollyann Marshall and Carole Shannon entertained at the "Lighting Up The Holidays" event.

ALSO SINGING songs of the season were members of the Quincy Choral Society.

LOCAL YOUNGSTERS decked out in holiday accessories like Santa and reindeer hats dance as Donna Marie (center) performs a puppet show.

60th Annual Quincy Christmas Parade Scenes

COCHRANE MEMORIAL ROAD RACE float entitled "A Christmas Story" received first place in the non-commercial float category in Sunday's 60th annual Quincy Christmas Parade.
Photo Courtesy Quincy Access Television

WOODWARD SCHOOL float decorated with the theme "The Polar Express" received third place in the non-commercial float competition in Sunday's 60th Christmas Parade.
Quincy Sun Photo/Lisa Aimola

QUINCY-NORTH QUINCY combined High School band performs for judges in front of City Hall at Sunday's 60th annual Quincy Christmas Parade. *Quincy Sun Photo/Lisa Aimola*

ENJOYING THE 60TH annual Quincy Christmas Parade Sunday from their seats in Quincy Center are (from left) Brianna Burrell, 7, Arianna O'Connor, 8 and Abigail Burrell, 4, of Quincy.
Quincy Sun Photo/Lisa Aimola

11th Annual Safford Park Tree Lighting Ceremony Friday Night

The 11th annual tree lighting ceremony at Safford Park, Beale Street will take place Friday, Nov. 30th at 6:30 p.m.

The ceremony – hosted by Ward 3 Councillor Kevin Coughlin who initiated the event in 2002 – continues this year with the support of Mayor Koch, and the assistance of Kristen Powers, director of the Park and Forestry Department, her staff, the Quincy Police and Fire Departments.

Safford Park, located on Beale Street between Prospect and Winthrop Ave., was the site of the first Wollaston School built in 1873 and demolished in 1912.

Members of the Combined Quincy/North Quincy Chorus will perform holiday musical selections along with a visit from Santa Claus. A reception will follow at the Wollaston School gym with refreshments provided by the Wollaston School PTO.

Baked goods for the reception are welcome and residents are invited to attend.

4th Annual
Woodward School Holiday
Craft Fair
Sat, Dec 1st

Hand Painted Wine glasses & Christmas Items
Barbecue dry rub
Arbonne Silpala Mary Kay Scentsy
Avon Tupperware Thirty One Gifts
Barefoot Books & puppets

1102 Hancock St, Quincy

10am - 3pm
Admission - $1 Per Person

Fabulous Crafters and Venders
"Party of Gold" will buy your gold!
Bake Sale & Raffle Table
Cash Calendars & more

Hair Accessories & Sun catchers
Photographic Art & Nautical Prints
Delicious Chocolates & Homemade Soap

Come get a start on your holiday shopping!

$250,000 is a lot...
But does *your* bank add a few more zeros?

Most banks insure their customers' deposits through the FDIC, but Bank of Canton knows how important it is to protect you and your money.

We are proud to have **additional deposit insurance** through the DIF that will protect all deposits above the FDIC insurance amount of ***$250,000***.

Since 1934, no depositor has ever lost a penny in a bank insured by both the FDIC and DIF.

By combining FDIC insurance with DIF insurance, our customers can have ***peace of mind*** knowing their money is **safe and secure.**

When you bank with us, all of your deposits are fully insured and fully protected.

MEMBER BANK DIF DEPOSIT INSURANCE SINCE 1934

Each depositor is insured by the FDIC to at least $250,000. All deposits above the FDIC insurance amount are insured by the Depositors Insurance Fund (DIF).

BANK of CANTON

888-828-1690 • 80 McGrath Highway Quincy • www.bankcanton.com • Member FDIC Member DIF

69 **********CAR-RT LOT**B-099
THOMAS CRAN PUBLIC LIBRARY
PO BOX 699164
QUINCY MA 02269-9164
****

Cross-Country Athletes Honored
Page 26
QYFL Hosts First Cheerleading Competition
Story Page 23, Team Photos Page 35

The Quincy Sun

Historic Quincy's Hometown Weekly Newspaper Since 1968

VOL. 45 No. 12 | Thursday, December 6, 2012 | 75¢

ESTHER R. SANGER Center for Compassion with the help of the National Guard provided 75 meals to 60 needy families last Saturday. About 20 soldiers from Golf Company, 186th Brigade Support Battalion, Army National Guard based in Quincy picked up shopping bags full of food and household necessities at the Sanger Center and delivered the bags to local families. From left are Rev. David Wooster, executive director of the Sanger Center; Program Assistant Mary Jordan and volunteer Kelly Luo, a student at North Quincy High School. Story on Page 16.

Quincy Sun Photo/Robert Bosworth

Local Charities Appeal For Food, Clothing, Toys, Other Services

Demand Up For Holiday Assistance

By EMILY TAFT and SCOTT JACKSON

For many, December is a time to celebrate and spend time with family. But it's also a time to give back to those in need – especially with today's down economy.

Quincy's charities expect to help more needy individuals this holiday season than in years past. They assist individuals and families in a myriad of ways, providing food, clothing, toys, shelter, and other services. Those organizations are in need of help through monetary or in-kind donations. Many of them also rely on volunteers and need extra help this time of year.

Here's a list of some local organizations, what they need, and how the public can get involved and help out neighbors in need.

Cont'd On Page 9

Spike In Pedestrian Accidents Concerns Officials

Councillors Say Crosswalk Violations Not Enough

By SCOTT JACKSON

Police have cited more than 330 drivers for crosswalk violations since May after a spike in pedestrian accidents in the city, but city councillors believe more is needed to stop residents from being hit.

"In May of this year we received a grant for $5,000 for pedestrian, bicycle, and moped safety enforcement. The Quincy Police Department used this funding on enforcement and education targeting pedestrian safety," Jim Fatseas, the mayor's chief of staff, told the City Council Monday night. "We specifically targeted high volume pedestrian areas throughout the city.

"The grant ended on Sept. 30 and in the end 242 motorists were stopped and 181 citations were issued. Since Oct. 1, an additional

Con't On Page 3

Property Taxes Up Average $110

The average single-family homeowner will see a $110 increase on their property tax bill next year, the largest increase in four years.

The City Council approved Mayor Tom Koch's proposed tax rates for next year in a unanimous vote Monday night. The residential rate was set at $14.50 per $1,000 of valuation, up from the 2012 rate of $13.42. The tax bill for an average single-family home, valued at $315,800, will be $4,579. In 2012, the average single-family home was valued at $325,000 and that tax bill was $4,469. The $110 increase is the largest since 2009 when the rate increased by $1.77 and the average tax bill went up by $530.

Even with the largest increase

Cont'd On Page 2

100 Local Leaders To Ring Bell For Salvation Army

Outside City Hall Today, Dec. 13; Granite Trust Building Dec. 12, 14

Nearly 100 community leaders – including elected officials, businessmen and women, and directors of social service organizations and educational institutions – will band together as volunteers to ring the bell for the Salvation Army in Quincy Center starting today (Thursday).

Two separate kettles will be manned: one outside City Hall at 1305 Hancock St. and the other outside the Granite Trust Building (Bank of America), 1400 Hancock St..

The kettle will be set up at City Hall today (Thursday) and next Thursday, Dec. 13 from 10 a.m. to 4 p.m.

The kettle at the Granite Trust Building will be manned Wednesday, Dec. 12 and Friday, Dec. 14.

This is the 16th annual community leader kettle that was established by the late Henry Bosworth, the founder of *The Quincy Sun* and longtime member of the Salvation Army Advisory Board.

Mr. Bosworth first intitiated the community leader kettle in 1997 and coordinated the assistance program for 12 years. In the early years, the kettle was manned by volunteers outside the former Ryder's Curtain and Drapery Store in Quincy Center. The downtown location was later moved to in front of City Hall.

Because of the high demand for holiday assistance, Board members last year decided to expand the kettle to a second location in Quincy Center to boost the kettle campaign which is the Salvation Army's main fundraiser.

Money collected by the red kettles helps fund holiday assistance initiatives including toys and clothing for children and food vouchers for families. The money is also used year-round to help those who need help with food, utilities, heat and other necessities.

The Quincy Salvation Army helps thousands of individuals and families in

Cont'd On Page 4

Basketball Previews - *Pages 24, 25* ◆ RE Transactions - *Page 21*
South Cove Manor Breaks Ground For New Facility - *Page 3*
Rev. Dave Johnson Interim Minister At United First Parish - *Page 14*

For more Quincy news, visit:
The Quincy Sun.com

$14.50 Tax Rate Set; Property Taxes Up Average $110

Cont'd From Page 1

in four years, the increase in the average residential tax bill from 2010 to 2013 is significantly less than the statewide average. Since 2010, the average tax bill statewide increased $591 but Quincy's only increased $205, according to Finance Director Mark Cavanagh. Quincy's excess levy capacity, the amount the city could take in taxes without seeking a Proposition 2 ½ override, is about $15.865 million for next year, far higher than the statewide average.

"The state average for communities in Massachusetts is about three-quarters of a million dollars," Cavanagh said. "At $15.8 million Quincy is doing very well and has a great deal of flexibility in the tax structure."

The tax rate for commercial, industrial, and personal property (CIPP) was set at $30.61 per $1,000 of valuation, up from $28.66. The city uses a 175 percent classification to shift the tax burden from residential property owners to commercial ones. With no classification, the residential rate for 2013 would've been $17.49, for example. At a public hearing on the rate before the council vote, Quincy Chamber of Commerce President Dean Rizzo said the city should use a lower classification, like 169 percent, in future years to provide relief for business owners.

"The rate has been 175 for the past five years. We realize that there won't be a change this year," Rizzo said. "We hope in future years we can maybe see that shift come down, about six or seven years ago it was down to 169, maybe we can get down to that point again.

"As the city continues to grow, as we see the downtown redevelopment take center stage in the next few years we're going to have more economic investment and more commercial cash revenues come into the community. As well, we see it coming throughout the City of Quincy. But times are still challenging and I know you hear it from the residential tax payers all the time, we hear it from the commercial tax payers how expensive it is."

In addition to setting the tax rates, the council also unanimously green-lighted a series of appropriations Cavanagh said would increase the city's long-term financial stability. The first approved spending $947,000 from FY13 revenue to close out the deficits in the police and fire detail accounts. As previously reported, the deficit in the accounts was identified by outside auditor Powers & Sullivan as the lone material weakness in the city's books. The city can still collect the money it's owed, but that would go into the general fund instead.

"This is not a new problem, in fact it dates back as early as 1998 and has been continually raised by the independent auditors," Cavanagh said. "This appropriation will eliminate this deficit in its entirety and eliminate it as material weakness in the audit report once and for all."

Ward 6 Councillor Brian McNamee welcomed the fact that the administration chose to address the deficit. But he wanted to know how the city would work to prevent future six-figure deficits in the detail accounts.

"Obviously there was a failure here to collect these and it comes down to managerial oversight," McNamee said. "I hope there's been some changes. These are contractors that didn't pay us for these details. Somebody has got to be managing the receivables from these contractors so that we don't let this get out of control again."

Cavanagh explained that the city is taking a two-pronged approached. They're working with a collections firm to track down companies that owe the city for details. Additionally, they are reviewing other communities' practices with Powers & Sullivan to decide the best approach to stop future deficits from occurring. He said the city was looking into making contractors pay a deposit before work begins or withholding final payments to contractors at the end of projects. A final decision on that is expected

Cont'd On Page 13

Standing Out at Allerton House at Hancock Park in Quincy

THE ALLERTON WAY

Allerton House at Hancock Park Assisted Living, Quincy, MA
by Kelly Richards

You won't have much trouble picking Anna Keaney out of a crowd at Allerton House at Hancock Park at Quincy. You see, Keaney has a talent for coordinating her clothing and accessories from head to toe. She says, "People often comment on how 'put together' I am and ask how I do it. I just seem to know what goes with what."

Anna Keaney is a resident of Allerton House at Hancock Park in Quincy.

"It's a pleasure to be around the people at Allerton House."
Anna Keaney

Keaney was a life-long Dorchester resident until an unexpected medical event about two years ago led to her decision to move to Allerton House in Quincy. She says, "It took a long time to recover. My family lives on the west coast, and I wouldn't be safe living in my house alone. I have a good friend who lives right down the street from Allerton House. She helped me while I was getting better, and suggested that I move here."

Although the decision to sell her home was difficult, Keaney is happy that she can maintain her independence while taking advantage of all of the benefits of assisted living. She says, "There are plenty of things to do here, social things like Bingo Blitz, foliage rides and shopping trips. I'm a big bargain hunter, so I like to help other people find the best deals when we shop—especially on senior discount days."

Keaney retired from a long and successful career in accounting and bookkeeping. She stays in touch with her former colleagues, who recently came to Allerton House to celebrate her birthday. She has also travelled the world, visiting places like Italy, Cuba, Ireland, Germany and Switzerland. During her travels, she often visited places of religious significance including the Knock Shrine in County Mayo Ireland. Keaney relays a special devotion to St. Anthony, and did charity work with the YMCA and the League of Catholic Women. "I like to help people." she says. Another event of note was the time Keaney won a WBZ Radio contest. She says, "I won a car and met Dave Maynard. Twenty years later, I met him again when he was on the same cruise my sister and I were on."

What strikes Keaney the most about living at Allerton House are the people who live and work there. She says, "The care here is very good, and everyone is so nice and considerate. It's a pleasure to be around the people at Allerton House."

Kelly Richards is the Marketing Director for Allerton House at Hancock Park in Quincy. The 42-apartment assisted living residence is owned and managed by Welch Healthcare & Retirement Group, which is celebrating more than 60 years of service to seniors. Contact Kelly at: 339-788-2979 or via email at: krichards@welchhrg.com Visit online at: www.welchhrg.com

AGNITTI INSURANCE
HOME • AUTO • BUSINESS
LIFE • FINANCIAL

Anthony L. Agnitti, CIC, LIA
Certified Insurance Counselor
Licensed Insurance Advisor
CALL FOR A QUOTE ON PROPER INSURANCE COVERAGE AT COMPETITIVE PRICES!
ASK ABOUT OUR AUTO AND HOMEOWNER INSURANCE DISCOUNT PROGRAMS
24-Hour Emergency Access
770-0123
21 FRANKLIN ST., QUINCY

QUINT'S
House of Flowers
Family Owned & Operated Since 1919
761 Southern Artery
QUINCY
617-773-7620

QUINCY PRIMARY CARE & COUNSELING
Accepting new patients

We offer a variety of patient care under one roof including:
•Primary Care
•Psychiatric Management
•Individual Therapy.

In addition to general primary care, our team is ready to take those patients that are currently on or want to be enrolled in either Vivitrol or Suboxone sobriety management programs.

275 Hancock St. F12 • Quincy, MA 02171
To Make An Appointment Call: (617) 472-4800

Spike In Pedestrian Accidents Concerns Officials

Con't From Page 1

150 citations were issued."

Fatseas gave those numbers after Councillors Brian Palmucci and Doug Gutro introduced a resolve asking for police reports on all pedestrian accidents since 2010. Palmucci, chairman of the council's public safety committee, said that citing drivers hasn't worked.

"Before we pat ourselves on the back and say we've issued 300 citations there are still people getting hit," Palmucci said. "That only tells me that the problem is far worse than we can get our hands around at this point if we are issuing an extra 300 citations. That tells me that's not the solution because this is still happening. We need to take a giant step back, look at this problem from every angle, every statistic, every bit of data we can get. We need to come up with ideas that will solve this problem."

Ward 6 Councillor Brian McNamee said that in many accidents, pedestrians have been outside of crosswalks and the driver wasn't at fault.

"Most of these accidents occur outside of crosswalks – I actually think that very few drivers have been cited and I want them to prove me wrong on that or right on that," McNamee said. "A lot of the pedestrian, motor vehicle accidents have occurred in jaywalking situations and the drivers have not been cited in a vast majority of them."

Ward 3 Councillor Kevin Coughlin, who like McNamee represents portions of North Quincy, said jaywalking is an issue near North Quincy High.

"I rely on the boots on the street. I've had a number of conversations with Community Policing Officer Sean Glennon and his observations have been, as Councillor McNamee pointed out, that there's a high percentage of jaywalking. I see it especially in the intersection where North Quincy High School is," Coughlin said. "Most people do not walk in the crosswalk."

Gutro was hesitant to put all the blame on pedestrians for the accidents. He said he wants to start a dialogue on steps currently being taken, such as education campaigns and painting crosswalks. He also underscored the need to reach out to non-English speakers.

"Frankly I'm hopeful, and it may well be happening, that we're reaching out to some of the various cultures – some of the non-English speakers in the City of Quincy – in respect to an educational campaign as well," Gutro said. "I have noticed some of the Asian surnames that have been victims as well as drivers in some of the cases and I think we have an obligation to reach out to the Asian community and help them be safer as well."

Council President Mike McFarland said one of his employees at Colonial Federal was hit while crossing a street in a crosswalk two weeks ago. He wants the city to make pedestrian safety a top priority going forward.

"She was in the crosswalk and she got her pelvis broken in three places. She's in surgery, she's in rehab, she's going to be fine," McFarland said. "This is a mother with children that has a family to raise. If we can't keep our people safe, then we shouldn't be building our new buildings. We have to take care of what we have first."

Gutro asked that the requested information be provided within 45 days. Palmucci said he would hold a public safety committee meeting as soon as possible once that information is provided.

ARTIST RENDERING of South Cove Manor's new state-of-the-art skilled nursing facility to be constructed at 290 Washington St., Quincy.

South Cove Manor Breaks Ground For New Facility

South Cove Manor Nursing and Rehabilitation Center, a skilled nursing facility focused on serving Asian elders and their families, broke ground recently on a new state-of-the-art facility that represents a major expansion to meet increases in demand and services.

The expansion will move the 27-year old organization from its current location in Boston to a new site in Quincy at 290 Washington St.

The new facility will feature 141 beds clustered in small resident communities, gracious common areas, expanded rehabilitation space, and attractive streetscape and gardens, as well as parking.

"South Cove Manor has built an unparalleled reputation for care and service, and we are proud that it sought Quincy for its new state-of-the-art home," Mayor Thomas Koch said at the ground-breaking.

"Projects like this that create construction jobs, permanent jobs, and improve neighborhoods are happening across our city and we will continue to do everything in our power to help make them reality."

Since its founding in 1985, South Cove Manor has averaged over 99% occupancy, and has received the highest (Five-Star) quality rating from the federal Centers for Medicare and Medicaid and 17 out of 19 deficiency-free ratings from the Massachusetts Department of Public Health.

"Our mission and commitment to providing elders with the highest possible quality of care necessitates a larger, state-of-the-art building that can house more residents and also accommodate a wider range of rehabilitation services and activities," said South Cove CEO, Richard Wong. "We're very excited about the plans for the new facility, which will offer enhanced amenities such as more single rooms, pleasant common areas, and indoor courtyards for dining, gathering and relaxing."

Quincy's accessibility, shops and amenities for staff and families, available space suitable for building, and growing Asian population made the city attractive to the project organizers.

With this move, approximately 200 permanent jobs will be newly located in Quincy. In addition, some 225 construction and related jobs will be generated during the construction phase.

Financing for the project is being provided through a $19 million bond from MassDevelopment, the state's economic development finance agency, as well as financing from Cambridge Savings, US Bancorp and the Massachusetts Housing Investment Corporation. Suffolk Construction has been named to guild the new facility.

The project is expected to be completed in early 2014.

Dina's Hair & Nail Unisex Salon
5 School St., Quincy
617.479.1797

Adult Cuts	$9.00
Color	$30.00
Hair Cut & Blowdry	$25.00
Matrix Perm	$40.00
Wax, Lip & Eyebrows	$6.00

Includes wash, cut & style
WE ALSO DO EXTENSIONS
1st time clients only

PAYING TOP DOLLAR
for your unwanted jewelry!

APPRAISING, BUYING & SELLING...
Del Greco Coins
399 WASHINGTON STREET • ROUTE 53 • WEYMOUTH
LOCATED OFF RT. 3, EXIT 16A, TO RT. 53N
781.337.5069
HOURS: MONDAY - FRIDAY 9 - 5 • SATURDAY 9:30 - 2

Refinance your Jumbo at an excellent rate!

3.05% APR
10-YEAR FIXED
NO POINTS!

Here's your chance to lower the rate and shorten the term on your fixed-rate Jumbo mortgage... or convert your adjustable-rate Jumbo to a fixed *before* rates start moving up. Right now, Colonial Federal has $10 million to lend in Jumbo mortgages at a very favorable fixed rate. If you're determined to pay off your mortgage as soon as possible, this loan *will* help you do that. Come see us or call Angela Blanchard, VP/Retail Lending, at 617-471-0750. Or apply online at colonialfed.com. Have another loan or term in mind? Call us. We may be able to help.
(Also available for new Jumbo loans.)

COLONIAL FEDERAL SAVINGS BANK
"Your neighborhood bank!"
QUINCY: 15 Beach Street 617-471-0750 • 1000 Southern Artery (Residents only) 617-479-1430
HOLBROOK: 802 South Franklin Street 781-767-1776
EAST WEYMOUTH: Middle & Washington Streets 781-331-1776 • www.colonialfed.com
LENDER
Insured FDIC

Some additional facts: Annual Percentage Rate (APR) effective as of 11/7/12 and may change. Applies to 1-2 family owner-occupied homes. Assumes a maximum 80% loan-to-value and first mortgage position. Subject to credit approval. A 10-Year Jumbo loan would be repaid in 120 equal monthly principal plus interest payments of $9.65 per $1000 borrowed, which do not include taxes or insurance premiums, if applicable. So your actual monthly payment will be greater. Must borrow at least $417,000 for this loan.

100 Local Leaders To Ring Bell For Salvation Army

Cont'd From Page 1

need annually.

Here's the line up of community bell ringers:

TODAY (Thursday)

10 a.m. – Mayor **Tom Koch**, City Council President **Mike McFarland** and Norfolk County Sheriff **Michael Bellotti**.

11 a.m. – Ward 1 Councillor **Margaret Laforest**, state Sen. **John Keenan**, House Majority Leader and state Rep. **Ron Mariano.**

Noon – Ward 5 Councillor **Kirsten Hughes**, School Supt. **Dr. Richard DeCristofaro** and School Committeewoman **Emily Lebo**.

1 p.m. – Councillor **Joseph Finn**, former Norfolk County Dist. Atty. **George Burke** and School Committeeman **Paul Bregoli**.

2 p.m. – Police Chief **Paul Keenan**, Fire Chief **Joseph Barron**, School Committeewoman **Barbara Isola** and Ward 2 Councillor **Brad Croall**.

3 p.m. – Quincy Access TV Director **Bette Campbell**, QATV Government Access Coordinator **Mark Crosby**, Councillor **Doug Gutro** and **Joe Reardon**, president, Manet Community Health Center Board of Directors.

WEDNESDAY, Dec. 12

10 a.m. – Bruce Wood, Wood Commercial Painting; **Frank Trainor**, Commonwealth Builders; **Steve DesRoche**, Neponset Valley Surveyors; **Sean Curry**, Curry Ace Hardware; **Anthony Agnitti**, Agnitti Insurance and **Richard Heapes**, Street-Works.

11 a.m. – Patricia Ryan, Salem Radio Group; **Joe Catalano**, QATV; **Chazy Dowaliby**, The Patriot Ledger; **Robert Bosworth**, publisher *The Quincy Sun* and member of Salvation Army Advisory Board; **Beth Ann Strollo**, Quincy Community Action Programs; and **Donna Mavromates**, vice president, Quincy Chamber of Commerce.

Noon – David Dennis, Dennis and Associates; **Sean Kenealy**, Key Realty; **Joe Hajjar**, Boston's Best Cruises; **Ryan Barrett**, EL Barrett Company; and **Dr. Abe Abdul**, Lux Dental.

1 p.m. – Sean Galvin, Galvin Construction; **Michael Kiley**, Heritage Companies; **Phyllis Godwin**, Granite Electic; **Wendy Simmons**, Prism Energy Services; and **Isobel Bertman,** Rogers Jewelry and member Salvation Army Advisory Board.

2 p.m. – Tony Ricci, Quincy Historical Commission; **Steve Wessling**, Wessling Architects; **Jim Edwards**, Holmes & Edwards; and **Steve Weiser,** Weiser Architects.

3 p.m. – Dr. Peter Tsaffaras, president Quincy College; **Sarah Morrison**, director of Q Care; **Keith Segalla**, director Career and Technical Education Quincy Public Schools; **Carol Andrews**, principal Woodward School; and **Catherine Cameron**, principal Quincy Catholic Academy.

THURSDAY, DEC. 13

10 a.m. – Norfolk County Dist. Atty. **Michael Morrissey,** Ward 4 Councillor **Brian Palmucci** and School Committeeman **David McCarthy**.

11 a.m. – State Rep. **Tackey Chan**, state Rep. **Bruce Ayers**, Norfolk County Register of Probate **Patrick McDermott** and **John Yazwinski**, president and CEO, Father Bill's & Mainspring.

Noon – School Committeewoman **Anne Mahoney** and former Mayor **Francis McCauley**.

1 p.m. – School Committeewoman **Kathy Hubley**, Quincy Lions Club President **Chuck Phelan** (IT director for the City of Quincy); and Quincy Kiwanis Club President **Fran Wright** (Human Resources director, Eastern Nazarene College.)

2 p.m. City Clerk **Joseph Shea** and Norfolk County Commissioner **John Gillis**.

3 p.m. – Ward 6 Councillor **Brian McNamee** and **Edward Fitzgerald**, executive director, Quincy Historical Society.

FRIDAY, DEC. 14

10 a.m. – Dolly DiPesa, DiPesa & Company; **Uncle Sam Rounseville**, Red Door Real Estate; **Peter Bellotti**, Bellotti Law Group; **Edward Keohane**, Keohane Funeral Homes; and **Terri Bellotti-Palmieri**, vice president Eastern Bank.

11 a.m. – Janet Joyce, S Bank; **John McCarthy**, vice president, The Bank of Canton; **Richard Gormley**, vice president, Sovereign Bank; **Anthony Drew**, South Coastal Bank; and **Clemens Young**, Rockland Savings Bank.

Noon – Peter Racicot, Sr., vice president, Fallon Ambulance; **Daniel Knell**, CEO, Quincy Medical Center; **Henry Tuttle**, president and CEO, Manet Health; **Paul Gorman,** president, South Shore YMCA; and **Don Uvanitte, Sr.**, vice president, Eastern Insurance and member Salvation Army Advisory Board.

1 p.m. – Dr. Harry Chung, Adams Family Dental; **Dr. Robert Clark**, Clark Chiropractic; **Donald McCarthy**, Deware Funeral Home; **Steve Tobias**, Tobias Hearing Center; and **Maralin Manning**, Quincy Chamber of Commerce and Salvation Army Advisory Board member.

2 p.m. – Rick Doane, Interfaith Social Services; **Lola Tom**, Multicultural Home Care; Donna Kelble, Eastern Bank; and **Patrick Garvey**, South Shore Savings Bank.

3 p.m. - Beth Veneto, Ginger Betty's; **Tom Galvin**, Best Western Adams Inn and Pub; **Leo Keka**, Alba's; **Kristie Henriksen**, Siro's; and **Jimmy Liang**, Fugi, Bistro Chi, Café Beni and Shabu.

4 p.m. - Marty McGovern, Neighborhood Club of Quincy and **Jenn Ormond**, Coffee Break Café.

The Salvation Army is grateful to the community leaders for helping to man the kettles. The voluntees are asking friends to stop by and "help fill the kettle" to help the many who are in need.

Those wishing to donate to the Salvation Army may also visit *The Quincy Sun's* website where there is a link to a "virtual kettle." The Sun's website can be found at www.thequincysun.com.

DECEMBER HAS BEEN proclaimed as Salvation Army Month in the City of Quincy by Mayor Thomas Koch (second from left) who recently helped kick off the Salvation Army's holiday assistance kettle campaign with a donation. Kettles have been set up at various locations in Quincy, Braintree, Weymouth and Hingham. Looking on are (from left) Don Uvanitte, chairman of the Quincy Salvation Army Advisory Board; Lt. Nicole Ross and husband Lt. Timothy Ross. Kettles are located in Quincy at Roche Brothers, Stop & Shop, Wal-Mart and Star Market. A "Community Leader" Kettle, established in 1997 by the late Henry Bosworth, founder of The Quincy Sun, continues this holiday season. Leaders will man a kettle outside City Hall today (Thursday) and Dec. 13 from 10 a.m. to 4 p.m. and outside the Granite Trust Building on Wednesday, Dec. 12 and Friday, Dec. 14 from 9 a.m. to 4 p.m. Donations can also be made by visiting www.onlineredkettle.org/Quincy and by visiting thequincysun.com.

Quincy Sun Photo/Robert Bosworth

Moments in time

THE HISTORY CHANNEL.

• **On Dec. 18, 1777,** the new United States celebrates its first national day of thanksgiving, commemorating the American victory at the Battle of Saratoga after the surrender of Gen. John Burgoyne and 5,000 British troops that October.

• On **Dec. 22, 1808**, Beethoven's Fifth Symphony has its world premiere in Vienna. The concert venue was freezing cold and the orchestra played poorly enough to force the nearly deaf composer -- also acting as conductor and pianist -- to stop the ensemble partway into one passage and start again from the very beginning.

• **On Dec. 17, 1903**, near Kitty Hawk, N.C., Orville and Wilbur Wright make the first successful flight of a self-propelled aircraft. Orville piloted the gasoline-powered, propeller-driven biplane, which stayed aloft for 12 seconds and covered 120 feet on its inaugural flight.

• **On Dec. 19, 1917**, four teams of the National Hockey League play the league's first two games. At the time of its inception, the NHL was made up of the Canadiens and the Wanderers (both of Montreal), the Ottawa Senators, the Quebec Bulldogs and the Toronto Arenas.

• **On Dec. 23, 1968**, the crew and captain of the U.S. intelligence gathering ship Pueblo are released after 11 months imprisonment by the government of North Korea. The ship, and its 83-man crew, was seized by warships on Jan. 23 and charged with intruding into North Korean waters.

• **On Dec. 21, 1970**, rock star Elvis Presley pays a surprise visit to President Richard Nixon at the White House to discuss the war on drugs. Presley apparently was not searched before being granted admission: Upon meeting Nixon, he presented the president with a gift -- a World War II-era Colt .45 pistol.

• **On Dec. 20, 1989**, "Roger & Me," a documentary by Michael Moore about his quest to interview Roger Smith, then chairman and chief executive officer of General Motors, opens in theaters. The film examines the devastating impact on the people of Moore's hometown of Flint, Mich., following the closing of several General Motors auto plants in the area.

(c) 2012 King Features Synd., Inc.

WINNER – The U.S. Department of Agriculture Forest Service and the National Garden Clubs, Inc. sponsored a 2012 poster contest for children from 1st to 5th grade. The contest required children to draw a poster of Woodsy Owl, America's icon for the conservation of the environment. The Wollaston Garden Club Youth Committee sponsored the event at Lincoln Hancock School. Under the direction of art teacher Nicole Oliver, two students from Lincoln Hancock won awards at the State level; Susan Hoare won 2nd place for 3rd grade and Anya Brenner won 3rd place for 1st grade. Pictured are Susan Hoare and Principal Ruth Witmer.

Rogers Jewelry Donates Battery Sales, Wristband Adjustments To The Salvation Army

Need a new watch battery or a watchband adjustment? These help benefit the Salvation Army, too.

Rogers Jewelry, 1402 Hancock St., Quincy, donates all the proceeds from battery sales and wristband adjustments now through New Year's to the Quincy Salvation Army.

Last year, over $3,000 was raised for the Salvation Army.

The Quincy Sun

(USPS 453-060)
Published Weekly on Thursday by
The Quincy Sun Publishing Co., Inc.
1372 Hancock St., Quincy, MA 02169

Robert H. Bosworth
Publisher and Editor

Henry W. Bosworth, Jr.
Founder
1968 - 2009

75¢ per copy. $25.00 per year by mail in Quincy
$30.00 per year by mail outside Quincy - $38.00 out-of-state

Telephone: 617-471-3100 Fax: 617-472-3963

email address:
thequincysun@verizon.net

Periodicals postage paid at Boston, MA
Postmaster Send address change to:
The Quincy Sun, 1372 Hancock St., Quincy, MA 02169

The Quincy Sun assumes no financial responsibility for typographical errors in advertisements but will reprint that part of an advertisement in which the typographical error occurs.

Scenes From Yesterday

THIS IS A 1940 view of the Morrisette Legion Post 294's old home on the corner of Miller Street and Furnace Brook Parkway in West Quincy. This Legion Post was named in honor of Cyril P. Morrisette, the first Quincy serviceman killed in World War I. In 1940, the Post along with Quincy Post 95 and Wollaston Post 295 hosted the National Convention of the American Legion here in Quincy. The building as shown here was decorated with bunting for the convention. In later years a function room was added to this building and it became a popular site for weddings and other local occasions. The Morrisette Post reluctantly sold this site several years ago to a Saturn automobile dealership which tore it down and now, after the dealership has closed, the site has been sold again and a medical building is being built here. The Legion Post has found a new home in a smaller building on Liberty Street in Southwest Quincy. To contact Tom Galvin, e-mail tmgalvin@verizon.net.

From the Collection of City Historian Tom Galvin

'As McCauley Sees It'

Republicans 'Wait Till 2016'

FRANK McCAULEY

This is my fourth and final article on the 2012 Presidential Election. The Republican party is getting to emulate the Boston Red Sox's failing to win the "big ones."

My first article which appeared in the Jan. 12, 2012 edition of The Quincy Sun, had the headline "Will the Republicans Snatch Defeat From the Jaws of Victory Again?" Answer: "Yes."

The Pre-Primary Debates were so bruising to the Republican Party nominee that his fellow candidates did a lot of the dirty work for his opponent, Barack Obama. Indeed, one could almost think that the election was decided before the main event.

The other Republican contenders seem to forget who the real opponent of the party really was. Recent statistics have shown that a lot of the "good" Republicans stayed home instead of going out to vote for their party's candidate.

"Sour grapes?" I'd hate to think it but it could be true.

The Democratic Party had its standard bearer President Barack Obama. Early on, Obama framed the debate with the statement:

"When you have a candidate without a credible record of achievement on which to run, demonize your opponent!" This he did with earlier help from Mitt's Republican opponents. He had much help from the liberal media who conveniently idolized Obama and trashed Romney any chance they could.

The tragic incident that occurred in the Libyan port city of Benghazi brought memories of that city's involvement in World War II. The city changed hands five times during the war in North Africa (June 1940-May 1943). It has been said that the owner of the largest hotel in Benghazi had two portraits: one of Winston Churchill, and one of Adolph Hitler and displayed either portrait and flew either of two flags, the British Union Jack and the Nazi Swastika, depending upon who was in control of Benghazi at the time.

The Obama Administration's handling of this incident brings back memories of the 1950's black and white movie featuring Alec Guinness as the leader of a gang of bumbling robbers. The title of the movie, "The Gang That Couldn't Shoot Straight," is an appellation that could be applied to Obama Administration's involvement in the tragedy.

Several years ago, a movement that grew out of rank and file citizens came to the forefront.

The Democratic Party, aware of the future involvement of this group, immediately started to demonize what became known as the "Tea Party" movement. Who would have thought that the Tea Parties would pull the Democratic chestnuts out of the fire in both the 2010 and 2012 elections.

They handed five Senate seats to the Democratic Party by nominating candidates with extreme views, well out of the mainstream. Candidates with Tea Party connections failed to win the final Senate seats in Colorado, Nevada and Delaware in 2010 and the Senate seats in Indiana and Missouri in 2012.

What's ahead for the country now that we have four more years of President Obama? A line from the 1950 movie "All About Eve" spoken by actress Bette Davis, comes to mind.

"Fasten your seat belts everyone, we're all in for a bumpy ride.

Frank McCauley
Former Mayor of Quincy

SUBSCRIPTION FORM

FILL OUT THIS SUBSCRIPTION BLANK AND MAIL TO

The Quincy Sun

1372 HANCOCK STREET, QUINCY, MA 02169

NAME _____

STREET _____

CITY _____ STATE _____ ZIP _____

CHECK ONE BOX IN EACH COLUMN

[ ] 1 YEAR IN QUINCY $25.00

[ ] 1 YEAR OUTSIDE QUINCY $30.00 [ ] CHECK ENCLOSED

[ ] 1 YEAR OUT OF STATE $38.00

Quincy's Yesterdays

This Week
1959
53 Years Ago

Della Chiesa, McIntyre Campaign Most Expensive

Campaign reports for last month's mayoral campaign between Amelio Della Chiesa and James McIntyre were filed in the city clerk's office this week, showing combined expenses close to $25,000. This was the highest amount spent to date for campaigns in the city.

The winner, Della Chiesa, expanded $10,993.04, with a deficit of $3. McIntyre, according to his treasurer Francis Casey, spent $13,752.87, with a balance remaining of $6.

CHRISTMAS MAIL UP 5-7 PERCENT

Quincy Post Office Superintendent Frank Anselmo anticipated an increase in Christmas mail of 5-7 percent over last year. He said it reflected the region's greater prosperity.

While he was confident the post office could meet the demand, he said it was, "A battle between space and time."

He planned to expand staff from 250 to 700, with the takeover of the Marine recruiting office in the basement of the post office.

CITY HALL CAT MISSING

Honey, the ginger-colored male cat brought to city hall six months ago to rid the building of rats, was reported missing this week.

He was brought to city hall by Mrs. Elsie Eisner who worked in the auditor's office.

A spokesman for the mayor denied rumors that the cat was let go because he was a McIntyre supporter.

QUINCY-ISMS

According to an estimate by police Captian **Walter Kemp**, a record 100,000 viewed the annual Christmas parade. Chief marshals were congressman James Burke and John Brownell. For the eighth year in a row, **Fr. Thomas Tierney** of St. John's was parade chairman... To meet a growing demand, a new telephone exchange was established in the city. Granite 1 joined the other three exchanges; GR 2, GR 9, and PR 3... **Mr. and Mrs. William Duane** of Utica St. celebrated their 25th wedding anniversary... A daughter was born at Quincy City Hospital to **Mr. and Mrs. Gordon Morse** of Hollis Ave... Some 500 people attended the testimonial at the armory for the new Norfolk County Sheriff Peter McCormack of Brookline. **Dennis Ryan** was dinner chairman... **Mayor Della Chiesa** asked purchasing agent **Thomas Morrissey** the cost of a plaque to honor former **Mayor Thomas McGrath**, with naming of the "highway" between Washington St. and Southern Artery... The mayor noted that his two-year "no hire no fire policy" had reduced personnel in the DPW and sanitation departments from 244 to 202... North Quincy High School coach **Ken Rickson** said that the varsity basketball team would kickoff the 1959-60 season with an exhibition game against the alumni. Returning starters were **Paul LaBreque**, **Jim Painten**, **Dick Holmberg** and **Richard Bryan**. The fifth spot was a toss-up between **Paul Sadlier** and **Jerry Bradley**. Other on the varsity were footballers **Walter Bryan**, **Billy Tedrow**, **George Ruggiero**, **Ted Martin**, **Ralph "Gus" Andrews** and **Ron Fletcher**... **Clarence Lewis** of Clive St. was installed for the 39th year as Tyler at the Rural Masonic Lodge... Four hundred people attended the testimonial at Broad Meadows Junior High School for **Edna Austin**, the only women to serve on the city council... Teachers **Arthur Foster** and **Frank Langton** headed up the work on the Daniel Webster School's float in the Christmas parade... Retiring firefighters were **John Martell Jr.**, **Theodore Rouillard** of Common St. and **Lt. Charles Mullaney** of Spear St... **Mrs. Robert Tweedy** was chairman for the Democratic Women's Club's Christmas party at the K of C on Foster St... **Mrs. William Jenness** chaired the GOP Women's Evening Club party at the YMCA... Teachers retiring at Quincy High School were **Miss Eileen McCarthy**, **Miss Margaret Tuthill** and **Miss Mildred Ordway**... Firefighter **Lawrence Perette** was promoted to lieutenant... **William Ellis** and **Leo Antonelli** were co-chairmen for the Elk's memorial program.

Arts & Entertainment

AVA LYONS, granddaughter of Kathryn McElroy of Squantum, is making her theatrical debut in the musical "Annie." This is Ava's first mainstage production in her role as "Vivi" The Fancy Orphan who fell on hard times. Ava has a positive spunky attitude, and she truly believes that "You're Never Fully Dressed Without A Smile." The show runs through Dec. 9 at The Riverside Theatre in Hyde Park. Tickets may be purchased online or by calling 866-811-4111.

Local Dancers In Holiday Performances

QUINCY COUSINS Eileen Durgin (left) and Grace Hickey (right) are both performing in the Boston Ballet's production of The Nutcracker at the Boston Opera House. Durgin plays the role of Page in Act 2, while Hickey is cast as a baby mouse in the battle scene. This will be the second year nine-year-old Durgin is participating in the ballet. The role of the Page, which is a royal guard and staff with various rankings and duties, will have Durgin on stage more during the second act and more visible to the audience than when she played a doll in last year's production. Eight-year-old Hickey joins a long line of family members who have performed in the ballet over the years. Both Durgin and Hickey are a part of cast B (there are three different casts) and will perform in approximately 14 shows this season. Performances began Nov. 25 and continue through Dec. 30.

Photos Courtesy of Photographer Kim Kenny

Christmas Joy Fair
Dec. 15 At O'Brien Towers

Christmas Joy Fair will be held Saturday, Dec. 15 from 10 a.m. to 2 p.m. at O'Brien Towers, 73 Bicknell St., Quincy.

The fair will feature tables with crafts, gifts and food.

Lunch will be available (meatball sub, hot dog, cheeseburger, French fries and drinks.)

Children's Programs At Crane Library This Month

By JULIE RINES

The Thomas Crane Public Library will host the following children's programs in December.

Saturday Fun for Little Ones with Elaine Kessler

On Saturday, Dec. 8th at 10 a.m. join the Snow Princess Elaine Kessler as we get ready to welcome winter with a program full of stories, songs and activities to celebrate the cold and snow.

This program is for children ages 0-4 accompanied by an adult. No registration is required.

This program is sponsored by the Friends of the Thomas Crane Public Library.

Mad Science - Mad Messages

In this Mad Science of Greater Boston workshop for children ages 4-8 secret messages and special codes will be the means of communication. The children will learn how to send messages to their friends using special codes, and they'll become detectives by using their Mad Science observational skills to solve the mystery of some cool messages and formulas.

Each child will bring home their own secret code wheels to code and decode their own mad messages!

The workshop will be held Saturday, Dec. 15th at 10 a.m. at the Main Library. Registration is required. Register online, in person or by calling 617-376-2411.

Due to space limitations, this program is limited to Quincy residents. Sponsored by the Friends of the Thomas Crane Public Library.

Book Clubs for Kids

Do you like to read? Would you like to talk to others about books? Then you will like our book discussion groups.

Join us each month to discuss all kinds of books.

The **Night Owls Book Club** for children in grades 3-4 meets on the second Monday of each month. We will meet on Monday, Dec. 10th at 7 p.m. This month we will be discussing the Invention of Hugo Cabret by Brian Selznick.

Stop by the main library children's room to pick up a copy of the book to read before the meeting.

The **Phoenix Book Club** for children in grades 5-8 meets on the second Tuesday of each month to discuss a variety of books.

The Club will meet Tuesday, Dec. 11th at 7 p.m. at the Main Library.

This month: Comic books, manga, graphic novels - the only requirement for December is that the story be told in comic format.

Pick fantasy, realistic fiction, sci-fi, biography or anything else from our graphic novel shelves. And it doesn't have to be from *our* shelves. Pick from another library or your own shelves at home, so long as it's a comic, it counts.

Snowflake Crafts

Children ages 8 and older are invited to join us on Saturday, Dec. 22nd at 10 a.m. to create a blizzard of snowflake crafts.

Using beads, glitter, paint and other supplies we'll make a variety of snowflake ornaments and other decorations.

This program is sponsored by the Friends of the Thomas Crane Public Library.

Sunday through Thursday • Noon to Closing • Limited Offer!
The Double Trio
2 Drinks, 2 Dinners & 2 Desserts

Choose any 2 dinners from the list below, any 2 beverages (house cocktail, house wine, beer or non-alcoholic) and 2 petite sweet desserts
• Hot Roast Beef Sandwich
• All Natural Beef Chili & Salad
• Yankee Pot Roast • Chicken Parmesan
• Broiled Scrod • Country Fried Chicken
• Hot Turkey Sandwich • Fish & Chips
• Baked Mac 'n Cheese • Fried Clam Strips
• Linguini & Meatballs • Liver & Onions
all for only $29.99
GIFT CARDS make great Gifts!
Use at our restaurants, hotels & spas!

Hearth 'n Kettle
RESTAURANTS • Est. 1973
WEYMOUTH: 151 Main Street (Rte 18)
(781)331-7007 • www.HearthnKettle.com

Find us on Facebook
Highlights of Local Programming found on . . . QATV
Quincy Access Television
88 Washington Street
Quincy, MA 02169
617-376-1440

Public Access Channel 8

Thursday, December 6th:
7:00pm: High School Sports Plus
10:05pm: Freddy K

Friday, December 7th:
11:30am: LIVE: Currently in Quincy
5:30pm: Sound Advice

Saturday, December 8th:
2:00pm: NQ vs. Dartmouth Girls Soccer
5:30pm: Real Estate Focus

Sunday, December 9th:
6:30pm: At the Library
10:00pm: The Constitution: Then & Now

Monday, December 10th:
11:30am: LIVE: Currently in Quincy
7:30pm: LIVE: Sports Night

Tuesday, December 11th:
6:00pm: Eye on Quincy
7:30pm: Quincy in Focus

Wednesday, December 12th:
8:00pm: LIVE: Whispers from the Other Side
9:00pm: Free Our Voices

Government Access Channel 11

Thursday, December 6th:
7:00pm: In Your Neighborhood: Ward 4
8:30pm: At the Library: December

Friday, December 7th:
6:00pm: City View with Mayor Koch
7:00pm: License Board 12/4
8:30pm: Crime Watch: 911/Pedestrian Safety

Saturday/Sunday, December 8th/9th:
9:00am: City View with Mayor Koch
11:00am: Crime Watch: 911/Pedestrian Safety
11:30am: At the Library: December
12:00pm: City Council 12/3
4:00pm: License Board 12/4
7:00pm: City Council 12/3
11:00pm: License Board 12/4

Monday, December 10th:
6:00pm: Crime Watch: 911/Pedestrian Safety
6:30pm: LIVE: City Council Ordinance

Tuesday, December 11th:
12:00pm: City Council Ordinance 12/10

Wednesday, December 12th:
7:00pm: City Council Ordinance 12/10

Programming is subject to change. For a complete list of programs, please consult our website at www.qatv.org

Seaside Gardeners Of Squantum Holiday Doorway Contest

The Seaside Gardeners of Squantum is sponsoring a Holiday Doorway Contest.

The seasonal decoration contest is open to all Squantum/Marina Bay residents and businesses.

Those who wish to participate are invited to use any medium of fresh, silk or synthetic material.

Decorations should be completed by Sunday, Dec. 9. The will be photographed Dec. 10 or Dec. 11.

Judging will take place Thursday, Dec. 13. Winners will be notified by phone or email.

Awards for first, second and third prizes will be presented to winners.

Proceeds will benefit Seaside Gardeners of Squantum Civic Beautification, Jr. Gardeners of Squantum School and the Scholarship Fund.

Entry fee is $15 and the deadline to enter is Saturday, Dec. 8.

Checks should be made payable to Seaside Gardeners of Squantum and mailed or delivered to Patricia McGilvray, 828 East Squantum St., Squantum, MA 02171.

An entry form appears below.

Seaside Gardeners Of Squantum Holiday Doorway Contest

DEADLINE FOR ENTRY: SATURDAY DEC. 8TH, 2012
ENTRY FEE: $15.00

Make check payable to: Seaside Gardeners of Squantum.
Mail or Deliver to:
Patricia Mc Gilvray 828 East Squantum St, Squantum, MA 02171

NAME:_____EMAIL/PHONE_____
Street address_____
Squantum_____Marina Bay_____
Residence_____Business_____

Thank you for entering,
Door decorating committee:
Pat Mc Gilvray, Deni Sindel, Gerry Daily

Chess Club Meets At River Bay Club

The South Shore Chess Club meets Wednesdays from 7 to 10 p.m. at River Bay Club, 99 Brackett St., Room 222, Quincy, MA.

The South Shore Chess Club is free and open to everyone. Newcomers to chess always welcome.

For more information, visit www.southshorechess.com or call 857-888-1531.

Daniel MacAuley Graduates Fire Academy

Daniel MacAuley of North Quincy was honorably discharged from the United States Coast Guard after completing four years of service in August of 2012.

MacAuley also graduated from the Boston Fire Academy last month. He will be stationed in the Ashmont section of Dorchester. He is a second generation Boston Fire Fighter.

He is the son of Rosaleen MacAuley of North Quincy and Patrick MacAuley of West Bridgewater.

Houghs Neck Parks Walking Tour Saturday

The Park Department's Environmental Treasures program is offering a free tour Saturday, Dec. 8 at 1 p.m.

Entitled "Preparing for Winter," participants will stroll through parks in Houghs Neck learning how nature adapts to winter, taking inspiration from nature to conserve energy and water in their own homes. The tour will visit two interesting homes that have implemented a variety of measures to conserve water and energy through the efforts of Quincy's Home Energy Efficiency Team, saving money and reducing their carbon footprint.

Prizes will be provided for participants who arrange for a free energy assessment during the tour.

Patti Keville, Chair of the newly established Quincy Climate Action Network, will describe the exciting projects the group is undertaking.

The tour will begin on Rockland Street at the intersection of Spring Street in Houghs Neck.

For more information, call 617/472-0799.

Holiday Faire, Bake Sale Friday At John Adams Health Care

John Adams Health Care, 211 Franklin St., Quincy, will hold a Holiday Faire and Bake Sale Friday, Dec. 7 from 10 a.m. to 2:30 p.m.

The fair and bake sale will feature raffles, homemade soup, potpourri and baked goods.

All proceeds will benefit the Resident Council Fund.

Social

Brett Oster And Tayla Harvey Engaged At Patriots' Home Game

By EMILY TAFT

Quincy native Brett Oster, an Airman A1C in the U.S. Air Force, made sure to make his trip home on leave a memorable one.

On Nov. 18th during a New England Patriots' home game in Foxborough, with the help of family, Oster proposed to Tayla Harvey of Weymouth, his girlfriend of two years.

The couple met through a friend two years ago right before Oster left to join the Air Force. On Nov. 24th Oster returned to where he is stationed in Wyoming, and then in June he leaves for a year-long deployment to Korea.

Harvey, 20, had bought the tickets to the game as a surprise early Christmas gift for Oster, 19. That allowed her boyfriend to set the stage for the proposal. At the beginning of the third quarter the message "Tayla will you marry me, love you Brett," appeared on the Jumbotron at Gillette Stadium.

"It took Tayla a minute then she looked at Brett and said; "I spell my name like that" and then he proposed with a beautiful ring," said Oster's mom Ann Oster Holden. "I am just so proud of him, and she is just a love. She comes from a wonderful family and we wish the kids nothing but the best of luck."

QUINCY NATIVE Brett Oster "popped the question" to his girlfriend Tayla Harvey at a recent New England Patriots' game while the Air Force airman was home on leave.

Holden said that Oster sat her and her husband down and told them beforehand that he would be popping the question.

The couple plans to marry after Oster returns from his deployment to Korea.

"For the Harvey and Oster families it's the beginning of a new friendship and something wonderful to look forward to," said Holden. "You never know when love will find you."

Quincy GOP Holiday Reception Dec. 11

The Quincy Republican City Committee will host a holiday reception Tuesday, Dec. 11 from 6 to 10 p.m. at the Best Western Adams Inn, 29 Hancock St., Quincy.

The event will feature hors d'oeuvres and a cash bar. Tickets are $25 per person and may be purchased online at www.quincymassgop.com. Tickets will also be available at the door.

For more information, contact City Committee Chairman Christine Cedrone at clogan@cedronelaw.com or visit www.quincymassgop.com.

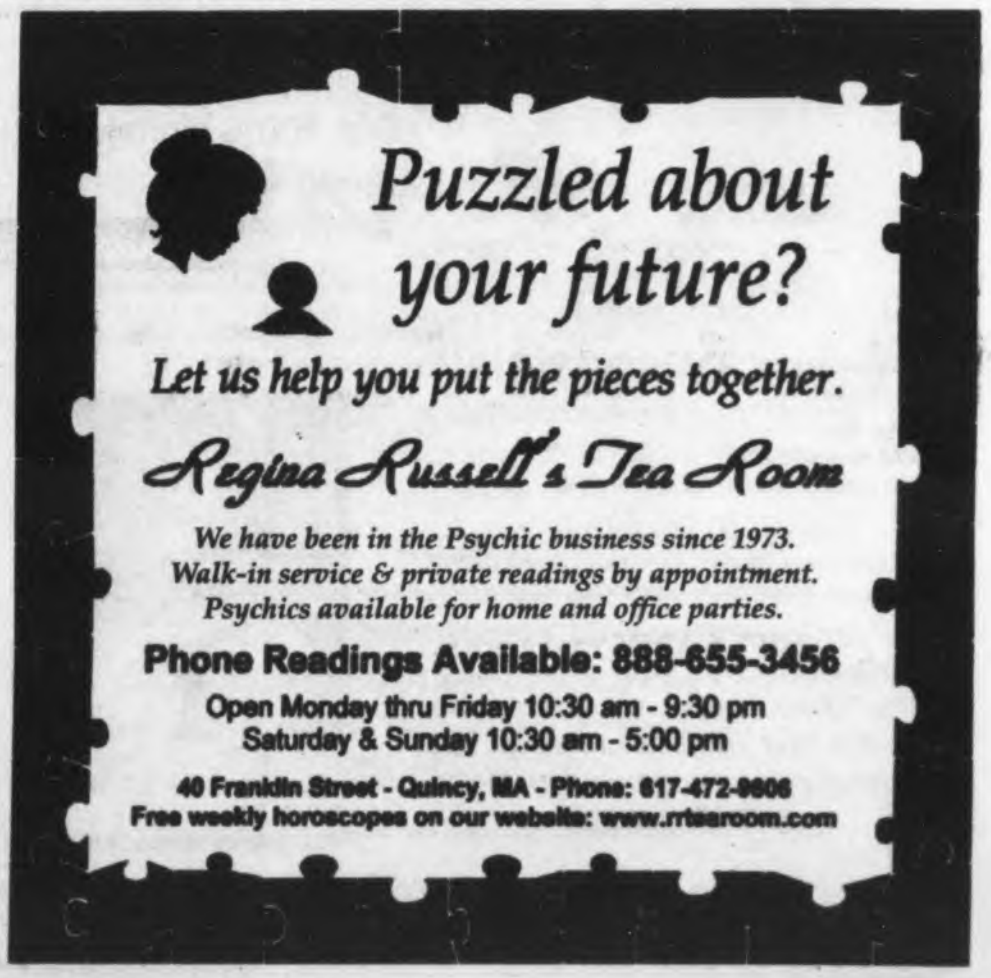

Marie's Kitchen

BY MARIE D'OLIMPIO

Phil's Beef Brisket With Cranberry Sauce-Eye Of Round Roast

One of my daughter Nancy's customers at her barber shop is Phil Devane, a wonderful cook who sometimes either brings this delicious food for another barber Lenny or to my daughter and her husband Jed and the family.

One day she called me and invited me over to eat dinner with them and told me that Phil had made a delicious beef brisket. After we all enjoyed this brisket, made with cranberry sauce, I took down the recipe and hope you all will enjoy it as well. Another day we enjoyed his eye of the round roast. Here are both of those recipes.

BEEF BRISKET (ANY SIZE)

2 cans jellied cranberry sauce
1 pouch Lipton onion soup mix
4 ounces Guinness beer (optional)

Whisk together the ingredients in a bowl. If you don't want to use the beer, then use ¼ cup water instead.

Place brisket in roasting pan and pour mixture over the beef. Wrap tightly with heavy-duty aluminum foil. Bake in a 300 degree oven for three hours. Remove brisket and place on cutting board to rest for 10 minutes. Serve with the sauce. We placed it over whipped potatoes and what a treat it was.

EYE OF THE ROUND ROAST

7 pound roast
1 teaspoon Gravy Master
2 tablespoons garlic powder
1 tablespoon fresh parsley (finely chopped)
3 carrots (cut in pieces)
1 onion (cut)

Trim off excess fat. Brush the roast with the gravy and then mix the garlic powder an the parsley together and sprinkle over the roast. Put the carrots and onion on the bottom of a well greased roasting pan. Place the roast beef on top

Roast in a 400 degree oven for 25 minutes. Then in a 350 degree oven for one hour and 15 minutes. If using a thermometer, the inside temperature should read 130 degrees.

Let rest for 10-12 minutes before carving.

Peppers, Zucchini Over Brown Rice

One of the family's favorite is peppers and zucchini over pasta or rice. It's a great side dish without the pasta or rice, but this time I used brown rice which came out great, and pretty healthy too.

ZUCCHINI, PEPPER SAUTÉ

3 medium sized zucchini (cut in ¼ inch slices)
2 green peppers (sliced)
1 red pepper (sliced)
1 medium onion (chopped)
2 garlic cloves (chopped)
Salt and pepper to taste
3 tablespoons olive oil
1 cup brown rice

Cook the rice according to directions, and set aside.

In the hot oil, sauté the garlic, onion and then add the peppers and cook for about five minutes or so. Add the zucchini and cook uncovered turning occasionally.

When the vegetables are almost done, cover and cook on warm until all vegetables have a golden hue and are tender.

I found that covering it, the juices from the vegetables absorb and goes well especially if you plan to place over pasta or rice.

Add grated cheese if desired.

YOUNGSTERS ENJOY family fun night at In Sync Center of the Arts, 550 Adams St., Quincy.

In Sync Center Of The Arts Expanding At Adams Street Plaza

In Sync Center of the Arts announces it is expanding to occupy the former Curves space in the Adams Street Plaza in addition to their current space.

The new space will allow for an additional Music Lesson room, bringing the total to four music lesson rooms, as well as a new movement studio. In Sync is planning on adding more Musical Theater, Music Ensemble Classes, Interactive Toddler Play Space, Acro Tumbling, Contemporary Dance, Yoga, Zumba, ZumbaTomic and even some private educational tutoring classes into the newly renovated space.

In Sync is in its 17th season and currently teaches over 1,000 students in their dance classes, private music lessons, group music lessons, tumbling classes, art classes, toddler programs and Lego club. Annually, In Sync produces a classical ballet and multiple music recitals as well as seven dance recitals.

This year, In Sync will be presenting a ballet production of Willy Wonka on Feb. 10th at Milton High School.

Music students will perform on Dec. 16th at their Jingle Jam music recitals and on the weekend of June 23rd Milton High School will be busy with seven In Sync dance productions.

In Sync also performs at community events including Celebrate Milton, Quincy Harvest Festival, Quincy Holiday Shopping Expo and the Quincy Tree Lighting. The studio is always buzzing with special events, vacation programs, costume parties, family fun nights, drop and shop days, summer camps and birthday parties.

Advanced dancers in the In Sync Dance Company recently traveled to New York City to participate in the Rockette Experience. After seeing the famous Radio City Spectacular performance and getting a back stage tour, dancers took part in a workshop with the Rockettes.

Dancers also performed in the open classes at Broadway Dance Center while they were in Manhattan.

"This is such a great opportunity for our students," said In Sync teacher Suzie Allard. "It is important for them to understand that there is life outside of the studio for dancers.

"Bringing them to the Rockette Experience and Broadway Dance Center shows them the process of walking into a professional studio and dancing among some of the best Broadway choreographers and dancers in New York."

This holiday season, In Sync is collecting stuffed stockings to share with the senior residents of Unquity House in Milton.

"Each year we organize a special charity project for the students to participate in. It is not always something children think of on their own, so we need to help them broaden their thoughts at this time of year," said In Sync Owner Teri Mangiaratti.

"Last year, we made blankets together at a blanket making party resulting in over 100 blankets donated to various hospitals in the area. This year, we will focus on the seniors in our community who may be celebrating the holidays without family. We will be delivering personally stuffed stockings to over 100 people at Unquity House this season."

In Sync is also collecting stuffed stockings from the community.

"If you would like to do something special with your own children, take them to stuff a stocking for someone who might be a grandma living far away from their grandchildren and then drop it off at In Sync Center of the Arts at 550 Adams St, Quincy. These opportunities are part of what makes In Sync a special place to be," Mangiaratti added.

For more information and to take a survey about new programs, visit:

www.insyncarts.com or call 617-328-5678.

Want a hearing aid that fits just right?

Then have it custom built in Quincy Mass! Get 100% digital models with advanced noise reduction capability!

November and December specials!

Try our custom in-the-ear products at half of suggested retail price!
full shell model, retail $2795.00.
Special $1395.00 each!
Includes a FREE hearing evaluation, consultation and a 60 day trial period.
We service what we build "in house" and same day!
The Tobias family has been serving Boston and South Shore since1959!
(must present ad with order) Steve
617 770-3395

Stephen P. Tobias B.C. HIS
MA Lic #59
B.S. Science UMass 1978

Tobias Hearing Aids, Inc. 382 Quincy Ave, Quincy
near Roche Bros and Walmart. Where Eddies Diner was!

Volunteers Needed

If you think two hours a week at the gym is good for your heart, volunteer to play with children living in family homeless shelters and make a real difference.

A commitment of two hours per week for at least six months is required.

The next training will be held:
December 8, 2012 from 9:30 a.m. - 3:30 p.m.
Boston, MA

To apply or find out more, call 617.553.5488 or go to horizonschildren.org

HORIZONS FOR HOMELESS CHILDREN

GRANITE LOCK CO
SERVICE MOBILE
AUTO • HOME • BUSINESS
• DEADBOLTS INSTALLED
• LOCKS REKEYED
• DOOR CLOSERS
• PANIC HARDWARE
• AUTO KEYS FITTED
VISIT OUR SHOWROOM!
755 SO. ARTERY, QUINCY
472-2177

Local Charities: Demand Up For Holiday Assistance

Cont'd From Page 1

Father Bill's and MainSpring
38 Broad St.
1-855-HELPFBM
(1-855-435-7326)

Each night Father Bill's assists about 130 adults. Their shelter might have just 95 beds, but no one gets turned away.

"We're experiencing tremendous overflow of people," said President and CEO John Yazwinski. "Everybody gets indoors that is in need."

In recent years, the shelter has seen an increase in 18 to 21 year olds as well as more people over 60. Overall, there's been an increase in women and veterans who need assistance. About 80 percent of residents leave in less than 30 days. The shelter also tries to return people to their hometowns within three days if they're not from the South Shore.

Because they accommodate so many people, Father Bill's is in need of toiletries such as toothbrushes, soap, shampoo, razors, and towels according to Yazwinski. For the holiday season, they're in need of about 150 $20 gift cards so their can purchase basic necessities for themselves.

"We give gift cards to CVS and Walmart or something like that so they can go out on their own," Yazwinski said.

During the winter Father Bill's also distributes items needed to keep warm including socks, gloves, and hats.

"New socks, new hats, and new gloves are always big for us if people are doing gift drives," Yazwinski said.

The shelter is also in need of volunteers who help by preparing food or working with guests. They also accept food donations 24/7, according to Yazwinski.

"Getting in-kind donations like food or like volunteers is a big help," Yazwinski said.

Father Bill's and MainSpring also provides housing for 82 families across the South Shore. During December they team up with local companies to provide toys for children. Yazwinski said Granite Telecommunications and the Jack Conway Company are two of the bigger donors.

More information on Father Bill's and MainSpring, including a full wish list and donation information, is available online at helpfbms.org. They can also be contacted toll free at 1-855-HELPFBM (1-855-435-7326) or in person at their 38 Broad St. office.

Interfaith Social Services
105 Adams St.
(617) 773-6203

"Our goal is to strengthen family life and help anyone in need," Executive Director Rick Doane said.

Throughout the past year, Interfaith Social Services has helped 25,000 people in 10 South Shore communities in various ways. The charity, which celebrated its 65th anniversary this year, runs a pantry that distributed a half-million pounds of food this year alone, a thrift shop, counseling center, homelessness prevention services, and a career closet program which gives low-income individuals clothes for interviews. For those wishing to assist ISS, Doane said it's best to give cash.

"We have a lot of people who need help," Doane said. "We sincerely appreciate donations of clothes, donations of food, and donations of toys, but money goes further."

ISS is also in need of volunteers, both during the holiday season and year-round. Volunteers perform many important tasks for the organization, from serving at the front desk, answering phones, helping clients, and running the thrift shop.

"We are a very grassroots organization," Doane said. "Our volunteers donated 22,000 hours of their time last year. We have 100 people scheduled for weekly assignments."

The charity is especially busy during the holiday season. This year, they provided Thanksgiving Day dinners for 800 families, in 2011 they served 650 families. They also organize a gift wish list program. The program allows givers to sponsor a family and provide gifts for the children. Last year, 500 children received gifts through the program, and Doane anticipates having about 600 children on the wish list this year.

December is a good time for residents to drop off dry-cleaned business attire – dress shirts, ties, suits, shoes, blouses, skirts, pantsuits, etc. – that no longer fits or doesn't get worn enough for the career closet program. ISS provides low-income individuals with the business clothes so they can land a job. Additionally, Quincy's Allure Spa provides free haircuts and styling to ISS clients who receive four or five suits through the program.

More information on ISS is available online at interfaithsocialservices.org, on the phone at (617) 773-6203, or in person at their office at 105 Adams St.

Quincy Crisis Center
282 Billings Rd.
(617) 847-6967

Each year the Quincy Crisis Center, a part of the Esther R. Sanger Center for Compassion, provides holiday meals for Quincy residents in need.

"We provide food assistance for Thanksgiving and for Christmas we do the same thing. We give families four grocery bags of food plus a turkey, chicken, or ham," Executive Director Rev. David Wooster said. "We try to make it last a couple of days because it can be kind of hard for families when kids aren't fed at school."

This year, they expect to feed between 280 and 300 families for Christmas. Plus, QCC also provides gifts to children 16 and under. Each child receives a new book, some toys, clothing, and winter apparel like hats and gloves. This year, they'll provide gifts for about 230 kids either through individuals sponsoring them or through donations QCC receives directly.

Year-round, QCC hosts a meals program on weekdays at the Church of the Presidents. They also operate a crisis hotline, assist homeless individuals in hotels in neighboring communities, and operate a food pantry. The pantry is the only one on the South Shore that is delivery only; it primarily serves seniors and individuals who can't leave their house temporarily because of injuries.

"We deliver 40 to 50 deliveries a week to homebound families and seniors," Wooster said.

QCC is in need of volunteers for the month. They rely on volunteers to deliver meals, cook food, assist with the pantry, among other tasks. Wooster said a wide range of people, from Cub Scouts to retirees, volunteer. They're in need of extra volunteers around the holidays because of an increased need and since many student volunteers are leaving during the month.

"We've seen a big turnover. Most of the colleges finish up and high school students finish their community service hours – and December is our biggest time of the year," Wooster said. "People can help once a month, once a week. We have some people who volunteer three or four times a week. We're pretty flexible."

Donations of food and household items can be dropped during normal business hours at their headquarters at 282 Billings Rd. More information, and a link to make monetary contributions, can be found online at sangercenter.org. They can be reached via telephone at (617) 847-6967.

DOVE
(617) 770-4065

For the holidays, DOVE (Domestic Violence Ended) organizes an adopt-a-family program. The program provides families in DOVE's emergency program or community based programs with items on their wish list. Each wish list contains household necessities and fun items like toys.

Last year, about 125 families were accommodated through the adopt-a-family program. DOVE Executive Director Sue Chandler anticipates having more families participate this year.

Cont'd On Page 11

MEET PEOPLE. MAKE FRIENDS.

Making new friends is one of life's greatest pleasures. Residents of River Bay Club often become energized with a whole new zest for life as they interact with people their own age, people they can relate to.

At River Bay Club, our residents:
- Meet new friends yet still enjoy privacy
- Indulge in fine cuisine & enhance their well being
- Pursue life long interests with renewed vigor or take up a new hobby.

Join us on December 10 from 8:30 a.m. to 4 p.m. for our Life Line Screening event.
RSVP to 1-888-653-6441 by December 7.

RIVER BAY CLUB
QUINCY
BROOKDALE SENIOR LIVING
Your story continues here...

Independent Living
Personalized Assisted Living
99 Brackett Street
Quincy, Massachusetts 02169
www.brookdaleliving.com

DUNKIN' DONUTS

12th Annual
Quincy Holiday Toy Drive!

To benefit Germantown Neighborhood Center

Drop off new, unwrapped toys to any of our Quincy locations at:
•543 Southern Artery
•1250 Hancock Street
•825 Southern Artery
•366 Centre Street
•100 Granite Street

For Information Call: Sarah Grill (781)559-0441

ABIGAL MASFERRER of Milton recently visited Santa at the View Restaurant and Tavern at Presidents Golf Course in Quincy. Santa stops by to meet youngsters during breakfast on Saturdays and Sundays at The View Restaurant this month.

History Of Boston Mobs Topic At Historical Society

The complex history of organized crime in Boston will be discussed by authors Beverly Ford and Stephanie Schorow Wednesday, Dec. 12 at 7:30 p.m. at Quincy Historical Society, the Adams Academy, 8 Adams St., Quincy Center.

Going beyond contemporary headlines, Ford and Schorow will look back to the era of Prohibition and recount the stories of half-forgotten but key figures in the story of Boston crime They will also trace the evolution of Boston's mob gangs through the twentieth century. Their talk is illustrated with a number of rarely seen photos.

Ford and Schorow, veteran Boston-area journalists, are the authors of the recently published *Boston Mob Guide*.

Ford has written for the *Boston Herald*, the New York Daily News and Bloomberg News and is currently a freelance investigative journalist for the New England Center for Investigative Reporting.

Schorow has been a reporter for the *Boston Herald* and the Associated Press and is the author of books on the Coconut Grove Fire and the Brinks Robbery.

The public is welcome. There is no charge for admission.

The authors will do a book signing for The *Boston Mob Guide* following their presentation.

'Heart To Heart' Tree At United Methodist Church

Quincy Community United Methodist Church, 40 Beale St. in Wollaston announces its "Heart to Heart" ornament tree.

A spun glass heart ornament is available as a token of love and appreciation to loved ones.

"Originally, the heart ornaments were meant to be given to people who are experiencing a difficult holiday season, as a way of letting them know someone cares," said Rev. Dr. Susan F. Jarek-Glidden, pastor of the church, who invented the concept of the "Heart to Heart Tree."

The idea, however, grew from that original concept.

"Although most of the hearts are still given to people who are hurting, some individuals have given them to people who have made a difference in their lives, such as mentors, friends, family members, and neighbors," said Rev. Dr. Jarek-Glidden. "It's a way of expressing feelings, and a way of saying 'Thank you' as well as 'I care'."

Everyone is welcome to participate in the "Heart to Heart Tree." The "Heart to Heart Tree" can be found on the second floor of the church outside the sanctuary, through Dec. 24th.

A donation of $2 per heart ornament is requested.

For more information, call the church office at 617-773-3319.

NFPA Craft Fair Friday At One Batterymarch Park

The National Fire Protection Association will hold its annual Craft Fair Friday, Dec. 7 from 11:30 a.m. to 2 p.m. at One Batterymarch Park, Quincy.

Thirty tables of holiday gift items, crafts, and homemade goods will be displayed. There is a bake sale and a raffle.

Proceeds from the event will be donated to Cradles to Crayons, an organization that strives to provide children from infant to age 12 living in homeless and low-income situations with the essentials they need to feel safe, warm, ready to learn and valued.

First Baptist Church Fair

"Let It Now" is the theme of the annual Christmas Fair at the First Baptist Church of Wollaston, 81 Prospect Ave., Friday, Dec. 7 and Saturday, Dec. 8.

The fair is open Friday from 5 to 8 p.m. with special supper offerings of homemade clam chowder and lasagna. Santa arrives at 6:30 p.m. for pictures.

On Saturday, the fair will be open from 9 a.m. to 2 p.m. beginning with breakfast pastries. Coffee and tea are free during the fair. The snack bar will also have clam chowder, chili, rollups, sandwiches, hot dogs and desserts.

The fair will feature fresh Christmas greens of wreaths, kissing balls and cemetery logs. Cupcake chart, cheese and home baked goods, books/DVDs, attic treasures, jewelry, boutique and Christmas novelties and kids craft table.

Highlighting the extensive silent auction table will be a dollhouse.

Pictures with Santa will be from 11 a.m. to noon.

All areas of the church are handicap accessible.

42 Quincy Students On Woodward School Honor Roll

Forty-two Quincy students are on the honor roll for the first quarter at the Woodward School.

They are:

HIGH HONORS

Grade 6: Leila Dumas-Hovey, Tiffany Law, Maeve Walsh.

Grade 7: Brooke Adamson, Marissa Viens.

Grade 8: Chidera Onwunaka.

Grade 9: Rachael McIver, Michelle Ramiz.

Grade 10: Nagisa Ishihata, Uchechukwu Onwunaka, Emma Will.

Grade 11: Micaela Maloof, Maura McDonough.

Grade 12: Caitlin Sullivan, Kasamon Toruen.

HONORS

Grade 6: Xinyi Chen, Kelsey Coughlin, Ajijolaoluwa Laguda, Claudia Mirshak, Rebekah Peel, Yasmin Wagner.

Grade 7: Jasmin Bean, Julia Geary, Jane Guay, Maura Hegarty, Zoe Strassell, Samantha Striffler.

Grade 8: Lindsay Downey.

Grade 9: Alexandra Graf, Victoria Hubley, Danielle Maloney, My Pham, Abby Rose Plourde, Rahel Sirack.

Grade 10: Rachel Hoban, Jean Rivka Louis, Joanna O'Brien.

Grade 11: Bailey Brait, Olivia Brooks, Xinyan.

Grade 12: Emily Rines, Sofia Warsame.

North Quincy Catholic Club Christmas Party Dec. 13

The North Quincy Catholic Club will hold a Christmas Party Thursday, Dec. 13 at 7 p.m. in the School Hall of Quincy Catholic Academy.

Lynn Basile will conduct a short business.

Socorro Talamera is chairlady for the evening.

The next meeting will be March 14.

BREAKFAST WITH SANTA
Saturday & Sunday
The View Restaurant & Tavern
PRESIDENTS GOLF COURSE
357 West Squantum St., Quincy, MA 02171
617.770.2500
CALL FOR RESERVATIONS!!

The Wheelhouse Diner
617-328-3666
FREE BREAKFAST OR LUNCH ON YOUR BIRTHDAY
Daily Specials
NOW SERVING SUBS!!!
453 Hancock St., N. Quincy
Open Daily 5AM - 3PM
TAKE OUT AVAILABLE

JOAN'S OLYMPIC GYM
GYMNASTICS & DANCE SCHOOL
WAS VOTED #1 ON THE SOUTH SHORE
Ages 2 – Adult
NOW ACCEPTING REGISTRATIONS!
781-843-9624
"An Excellent Education Environment For Your Child"
197 Quincy Avenue, Braintree • www.joansolympicgym.com

RICHARD SOO HOO INSURANCE AGENCY
HOME • AUTO • RESTAURANT • BUSINESS
Free parking on Fay St. first parking lot on the right.
國语·粤语·台山话
More Than Just Insurance.
Plymouth Rock assurance.
1148 Washington St, Boston MA 02118 • 近 Ming's 超市 • (617) 338-8168 • soohooinsurance.com

Ask the GEMOLOGIST®
BY JEFFREY M. BERTMAN
GRADUATE GEMOLOGIST
AS BEGUILING AS ELIZABETH TAYLOR'S EYES
Iconic Hollywood movie star and actress Elizabeth Taylor was famously known to love diamonds, but another gemstone may more fully capture the true color and beauty of her eyes. Tanzanite, named after the African country that is the only place in the world known to produce the fabulous gemstone, is rich bluish-violet with hints of purple. Tanzanite, the birthstone for December, is actually a blue variety of the gemstone zoisite. Due to its rarity and unparalleled beauty, it is one of the most coveted gemstones in the world. Upon its relatively recent discovery in 1967, tanzanite was celebrated by knowledgeable specialists as the "gemstone of the 20th century." The gemstone's elevated status has not changed since then.
Named the new birthstone of December, tanzanite jewelry is an elegant and chic choice for a gift. Whether it's a ring, earrings, or pendant, you can't go wrong with Tanzanite. This fiery, blue-violet gem can be found at 1402 Hancock Street, Quincy. Call us at 617-773-3636, and allow us to assist you.
Don't Forget: We pay cash for Gold - Platinum - Diamonds... highest prices paid.
Rogers Diamonds...Watches...Jewelry
www.rogersjewelry.com
BANK OF AMERICA BUILDING

DESIGNER HAIR COMPANY
SKIN & BODY CENTRE
1637 Hancock Street
Quincy, MA 0219
617-479-4247
REDKEN
PROFESSIONAL SEBASTIAN.

Local Charities: Demand Up For Holiday Assistance

Cont'd From Page 9

Anyone wishing to participate by donating is asked to email dove.elfteam@gmail.com for more information. Chandler said the deadline to drop off the gifts is Friday, Dec. 14.

There are other ways to help DOVE besides the adopt-a-family program. DOVE's shelter, for example, is always in need of new bedding and other items for incoming residents.

"When people arrive we give them a new laundry basket, sheets, towels," Chandler said. "They often come in with nothing and we let them keep them when they leave."

Chandler suggested gift cards, like ones for retail stores or gas, as another way to help. While a donor may find giving a gift card to be impersonal, Chandler said they're greatly appreciated.

"These gift cards are very, very helpful," Chandler said. "It doesn't seem very personal but it allows a parent to go out and buy what their children want."

Chandler added that DOVE could always use diapers, especially ones sizes three and up.

DOVE does need volunteers as well. They help put on events, like a scheduled dance coming up in the spring, work at the shelter, and assist the board of directors.

Additional information on DOVE, including ways to donate, are available online at dovema.org or by contacting their development office at (617) 770-4065.

Quincy Community Action Program (QCAP)
(617) 479-8181

With a 10 percent increase in clients at the food center, QCAP is looking for donations and volunteers to help the hundreds they serve each holiday season.

"We have had a 10 percent increase in clients for the food center," said QCAP's Executive Director Beth Ann Strollo. "We are almost back up to where we were a couple of years ago in 2008 when the recession first started. We are not at the highest point as we were but we are close."

Strollo said that they are seeing many people who are still struggling trying to find a job, and because they are struggling to find employment they are looking to QCAP for help during the holiday season.

"We continue to see many people coming to us looking for help who are still unemployed and who are the last people to be hired," said Strollo. "People are looking to us for help especially during the holidays, there is a steady demand for service right now."

Strollo said that their Emergency Food Center is in need of volunteers, food, and gifts for kids of all ages.

"We are desperately in need of volunteers at the food center right now," said Strollo. "For the gifts we try to link the toys up so that they fit the age of the child. It's really hard to get something for the teenagers; it's very tricky buying for them. Usually we suggest gift cards, clothes, and hooded sweatshirts."

QCAP is the leading private nonprofit organization in the Greater Quincy area dedicated to reducing poverty and helping low-income people achieve self-sufficiency. They serve 18,000 people annually, with a service area that includes Quincy, Weymouth, Braintree, Milton, Hull and surrounding Norfolk County and South Shore Communities.

To volunteer at the food center, or donate toys contact the Emergency Food Center Coordinator Melinda Alexander at (617) 471-0796 or the Director of Development and Marketing Susan Harrington at (617) 657-5308 or visit the website www.qcap.org/home for more information.

QCAP has three locations in Quincy; 1509 Hancock St., (617) 479-8181; 1 Copeland St., (617) 471-0796 and 9 Bicknell St., (617) 773-1222.

Towers Toy Drive
Schlager's Auto Body Repair Inc.
299 Centre St., Quincy

Schlager's Auto Body Repair Inc. is looking for toy donations that will benefit the victims of Super Storm Sandy in New Jersey.

"We are always looking to help out," said Owner Jim Schlager. "What's Christmas all about than to give back?"

Schlager is collecting the toys as a part of the Towers Toy Drive held by the Conference of Northeast Towing Associations (CNTA) and the Garden State Towman's Association of NJ.

The drive is asking for new unwrapped toys for boys or girls between the ages of infant and 16.

Schlager's is one of the many drop off stations for the Towers Toy Drive, but according to Schlager they have yet to receive any donations. All toy donations must be in before Wednesday Dec. 12 and can be dropped off at the shop during business hours, which are 8 a.m to 6 p.m Monday through Saturday, if you can only drop off on Sunday call ahead before stopping at the shop.

For more information contact Schlager's Auto Body Repair Inc., at (617) 328-3033.

Quincy Animal Shelter
56 Broad St., Quincy
(617) 376-1349

The volunteer staff at the Quincy Animal Shelter is gearing up for the holiday season, decorating the shelter and reminding us to remember our furry friends during this time of year.

"The volunteers decorate the shelter for the holidays," said Julianne Coleman Fonseca the Fundraising and Marketing Manager at QAS. "They have stockings made for each dog in the building, they make festive cut outs of all the cat's names and mini bios, and we usually have a holiday open house with a raffle and bake sale."

For the first time QAS had to send out letters to residents asking for donations this year.

"I have sent out a year-end appeal letter to some Quincy residents hoping to get some new donors, as cash is the most need we have," said Fonseca. "The appeal letter will also go in our Winter Newsletter and was sent out in an email blast. This was the first appeal QAS has done asking for donations."

Along with sending letters the shelter will also hold a number of different fundraisers throughout the holiday season such as their Santa Paws event where pets can get a photo with Santa Paws by paying a $15 cash donation. The event, held at Pet Supplies "Plus", will be on Dec. 9th from 11 a.m. to 2 p.m. The first Santa Paws event happened this past Sunday, Dec. 2nd.

The shelter will also be raffling off an Apple IPAD 3 with 16 GB and Wi-Fi, a value of over $500. Tickets can be purchased at the shelter, on the QAS website, at 501 Hair &Company, 216 Quincy Ave. Braintree, or at Pick of the Litter on 393 Hancock St., Quincy, for $5 each or $20 for five.

The shelter will be receiving a donation from The Water Buffalo Tailgating Club, after their Toys for Tots fundraiser at the Commonwealth Restaurant and Loge. The club is donating all of the proceeds from their 50/50 raffle to the shelter. The Toys for Tots Christmas Celebration will be held this Saturday, Dec. 8th, from 6:30-10:30 p.m. wristbands are $15 and guests are asked to bring an unwrapped, non-violent, boys or girls toy.

According to Fonseca the shelter is also in urgent need of new or used cat carriers, paper towels, bleach and laundry detergent, dish-washing detergent, and any brand of dry cat food for their feral pantry (open bags are okay). The shelter also needs "Yesterday's News" cat litter, Fancy Feast kitten food and Friskies wet food, and bedding (no pillows, comforters, or anything bigger than a twin size).

Fonseca added that the shelter is also in need of foster families, especially during the holiday season.

For more information,

Con't On Page 13

Add a Little Sparkle to Your Holiday!

Face Framing Foils
$25.00

Esthetica
Hair Salon
126 Franklin St., Quincy
617-786-8444

*Select Stylists
expires 12/29/12

Find us on Facebook

Injured in an accident?
Should you talk to a lawyer?
Absolutely yes!

After an accident, you may be in shock. You've been hurt. Chances are you've never had anything like this happen before. You aren't sure what to do next, or who you can trust. That's *exactly* why you should talk to us. At Bates & Riordan, we are experienced attorneys representing individuals and families on the South Shore. We specialize in putting the pieces together – protecting your interests and making sure you're treated fairly – after an accident. **If you've been injured, call Deborah Bates Riordan or Theodore Riordan at 617-328-8080 to see how we can help you.** (That conversation and your first meeting with us are absolutely free.)

BATES & RIORDAN, LLP
~ On your side ~

645 Hancock Street, Wollaston/Quincy • 617-328-8080 • BatesRiordan.com

ASSEMBLY
NOW OPEN!!!
Serving Lunch 11:30-4:00 & Dinner 4:00-10:00
ENTERTAINMENT FRIDAYS & SATURDAYS
10pm-1am
Dec. 7th.... DJ Damien
Dec. 8th.... Nightime Radio
Dec. 14th.... Cherry Orchard
Dec. 15th.... Nightime Radio
Book your Holiday Party!
ASSEMBLY
425 Hancock St. Quincy
(617)302-4696 • (617)302-4987

Patrick 'Padraic' Walsh, 71

Carpenter, Member Wollaston Yacht Club

A funeral Mass for Patrick 'Padraic" Walsh, 71, of Squantum, formerly of Ballinrobe, Mayo, Ireland, a carpenter, was celebrated Wednesday in St. Ann's Church, Quincy.

Mr. Walsh died suddenly Nov. 29.

He was a devoted husband, father and grandfather who cherished his family.

PATRICK WALSH

Mr. Walsh worked as a skilled carpenter for Local 67 for many years. His life was focused on taking care of his family, whether it was helping his daughter at her Brady Academy of Irish Dance or baby sitting for his grandchildren, he was always willing to lend a helping hand.

Mr. Walsh loved the water, he truly enjoyed fishing and was a lifelong member of the Wollaston Yacht Club. He will be remembered as a gentleman with a great smile who loved to socialize. He will be sadly missed by all those who knew him.

The beloved husband of the late Claire (Mannion) Walsh. Loving father of Brian Walsh and his wife Joanne, Brendan Walsh and his wife Julia, Julie Brady and her husband Brendan, Claire Kelly and her husband Patrick and Cindy Kerins, QPD and her husband Brian all of Squantum. Brother of John Walsh of England, Michael Walsh of Ireland, Brother Thomas Walsh, C.Ss.R. of Belfast, Ireland, Mary Hamrouge of England, Marcella Cheater of England, Breeda O'Malley of Ireland and Eileen McGuiness of England. Cherished Granddad of Erica, Brendan, Julia, Sinead, Deirdre, Mairead, Ronan, Niamh, Finn, Aideen,Sorcha, Cullen, Ainsley, Elias, Conor, Quinn, Maeve, Jack and Claire.

Burial was in Pine Hill Cemetery, Quincy.

Funeral arrangements were made by the Keohane Funeral Home, 785 Hancock St., Quincy.

Memorial donations may be made to The NephCure Foundation, 15 Waterloo Avenue, Suite 200, Berwyn, PA 19312.

John E. Burke, Jr., 60

Norfolk County Corrections Officer

A funeral Mass for John E. "Jack" Burke, Jr., 60, of Medway and formerly Quincy was celebrated Wednesday at St. Agatha's Church, Milton.

Mr. Burke died Nov. 29.

JOHN E. BURKE, JR.

Born September 18, 1952 in Boston, Massachusetts he was the only son born to the late Rita G. (Welch) and John E. Burke Sr. He attended Thayer Academy and was a 1970 graduate of North Quincy High School. He also attended Quincy Junior College. He was also a current union member of the CCOA.

Mr. Burke was employed as a Corrections Officer by the Norfolk County Sheriff's Office in Dedham for over 26 years. After being promoted to Sergeant in 1990, he served in various leadership positions, including: Community Outreach Counselor, Classification Officer, Director of Classification, ADS of Security and Project Supervisor of the EIP Program. He was most recently a Corrections Office Supervisor and was also a Transportation Officer earlier in his career. He was the recipient of numerous letters of commendation from Norfolk County residents, community members and ranking officers at the NCSO.

His hobbies included trip' to Harwich on Cape Cod, boating outings to Spectacle Island and cruising Boston Harbor with his sister Denise and her husband Richard. He also loved to enjoy an occasional scratch ticket or two. He was a proud member of the K of C in North Quincy. He will be missed by all who had the pleasure of knowing him, especially his nephew Richard M. Doyle of Quincy with whom he had a special bond with.

Devoted father of Dylan J. Burke, Dayna C. Burke, and David J. Burke, all of Medway. Dear brother of Gail A. Haslam and her husband Edwin of NC and FL, Janice B. Christen and her husband Paul of Sagamore Beach and Denise C. Doyle and her husband Richard of Quincy. Former husband of Kelly (Pavlosky) Burke of Medway. Also survived by his aunt Mary A. Burke of Dorchester, several nieces, nephews, cousins, and his many friends and co-workers at the Norfolk County House of Correction and Jail in Dedham.

The Burke family would like to acknowledge and thank William LeBlanc and his daughter Jeanette for their dedicated care and support during Mr. Burke's final days.

Funeral arrangements were made by Sheehan Funeral Home, Stoughton.

Interment was in Milton Cemetery.

Memorial donations may be made to a charity of choice.

Mabel M. McGee, 92

A Mass of Christian Burial for Mabel M. (Lindsay) McGee, 92, of Weymouth and formerly Quincy was celebrated Monday at St. Agatha's Church, Milton.

Mrs. McGee died Nov. 28.

MABEL M. McGEE

Born in Milton she was the daughter of the late Alexander and Ann (Caswell) Lindsay. Playing bingo and knitting were her favorite pastimes.

Beloved wife of the late James H. McGee, Jr. Devoted mother of James H. McGee III and his wife Donna of Westminster and Paul F. McGee of Weymouth. Survived by six grandchildren and nine great-grandchildren. Sister of the late Alexander Lindsay and Eleanor Seavor.

Interment was in Cedar Grove Cemetery, Dorchester.

Corinne LeBlanc Smith, 87

A memorial service for Corrine LeBlanc Smith, 87, of Stuart, FL and formerly Quincy will be held Feb. 3, 2013 at 1 p.m. at Sea Watch restaurant in Ft. Lauderdale, FL.

Mrs. Smith died Nov. 15.

CORINN LeBLANC SMITH

Born in Quincy, she graduated from North Quincy High School and married her high school sweetheart Arthur W. Smith in 1947. They resided in Wollaston and later, because of her love of antiquities, purchased a 200-year-old house in Scituate which she and Arthur loving restored. They relocated the family to Broward County, FL in 1964 to start a restaurant in Pompano Beach. She ran the Burger Castle until her retirement after which she aptly managed the family property interests.

Mrs. Smith came from a long line of accomplished sailors. In her youth, she raced her personal sailboat - Yahootee - from Squantum Yacht Club in Wollaston and enjoyed sailing and fishing on family boats throughout her life. She was also an accomplished golfer, tennis player and bowler. She loved swimming and the sea. As a young wife and mother, she learned contract bridge and enjoyed the game throughout her life earning master points as a duplicate player. During quiet moments, she always enjoyed a good book. She was also a huge Miami Dolphins fan.

She moved to Montego Cove in Stuart, FL in December of 2007. Mrs. Smith took great pride in her family. She was a lady of great humor and dignity whose smile could light up a room. She was dearly loved and will be sorely missed by family and friends.

Devoted mother of Richard J. Smith, Diane Smith Prouty and Corinne E. Smith. Mother-in-law of Patsy Hunt Smith and Edward R. Philipp, Jr. Grandmother of Paul Prouty II, Richard J. Smith Jr., Chamonix Smith Robinson, Brittany Smith and Cameron Prouty. Great-grandmother of Brandon and Austin Prouty, Kenlyn Robinson and Ashlyn Agee. Survived by her sister Violet Doherty of Quincy and numerous nieces in nephews. She also delighted in her canine grandchildren, Daisy, Cassie and Mollie.

More Obituaries On Pages 28-31
And Online at
www.thequincysun.com

Good Cafe & Gourmet Treats
GUNTHER TOOTIES
Freshly Baked
1253 Hancock St.
Quincy
(Right Outside Quincy Center T Station Next to City Hall)
617-471-1866
Open 7 Days
Quincy • Hanover • Pembroke • Duxbury
www.GuntherTooties.com
"BEST BAGELS IN TOWN"
Over 30 selections Homemade Bagels & Cream Cheese
FREE Internet Access
FREE
Tub of Cream Cheese with purchase of Bakers Dozen of Bagels
1 coupon per visit
Quincy Only • Expires 12/31/12
FREE
Breakfast Sandwich with purchase of any Breakfast Sandwich
1 coupon per visit
Quincy Only • Expires 12/31/12

KIP ORLANDO'S
men's hairstyling
"Look your Best for the Holidays"
Men's Hairstyling in a Barbershop Atmosphere
Hours: Tues 9-6, Wed - Fri 9-8, Sat 9-6 • Appt. or walk-ins welcome
261 E. Squantum St., N. Quincy, MA 02171
617-786-8545 • www.kiporlando.com

Earn rewards when you shop.
Carry the VISA® Classic Credit Card from QCU!
You'll enjoy:
• Low 9.90% APR* with auto pay. 10.90% APR without.
• Rewards Program with up to 1% cash back.
• No Annual Fee.
Quincy Credit Union
Apply online at www.qcu.org
*APR= Annual Percentage Rate. Variable interest rate, may change after account is open. Rate, term and approval amount based on credit worthiness. Maximum Loan Amount for qualified applicants is $15,000. Speak to a Loan Representative for more information including fees associated with this account. To avoid paying interest on purchases, your due date is at least 25 days after the close of each billing cycle. We do not charge you interest on purchases if you pay your entire balance by the due date each month. To calculate your balance, we use a method called "average daily balance" (excluding new purchases). Minimum monthly payment amount 2% of balance (principle and interest). Foreign transaction fee of 1.00% of each multiple currency transaction in U.S. dollars, and 0.80% of each single currency transaction in U.S. dollars. Complete Rewards Program details available on loan application disclosure. Rewards subject to IRS regulations. VISA is a trademark of VISA International.
NCUA
Federally insured by NCUA
100 Quincy Ave. • Quincy, MA 02169
617.479.5558
VISA
Toll Free: (866) 479-5558 • www.qcu.org
519 Columbian St.• Weymouth, MA 02190
781.340.7117
MSIE

Local Charities: Demand Up For Holiday Assistance

Cont'd From Page 11

contact information, or to donate, visit the QAS website, www.quincyanimalshelter.org or call the main number (617) 376-1349. For anyone with questions about donating contact Julianne Fonseca at fundraising@quincyanimalshelter.org.

Salvation Army
6 Baxter St.
(617) 472-2345

The two new Lieutenants at the Quincy Salvation Army are expecting the numbers for their food vouchers, children and families in need of assistance to grow significantly within the next few weeks leading up to Christmas.

"We have two weeks left till Christmas and we expect that the numbers will grow," said Lt. Tim Ross: "We are still getting calls from people asking for help, and we are continuing to accept applications for assistance."

Ross said they began accepting applications for assistance at the beginning of November and on Wednesday they accepted even more applications.

"As long as we are getting applications we will help," said Ross. "As long as the need is there we will provide what we can for them."

One of the ways the Salvation Army helps children in need is by setting up the Angel tree each year. Last year the tree allowed for over 300 children to receive toys, and this year it will help even more with already 322 children signed up to receive help. Those wishing to help this year can pick up a tag with a wish list at the Salvation Army headquarters on 6 Baxter St.

Ross said that the hardest wishes to fill continues to be children ages 10-12; the Angel tree helps children from ages 0-12.

One item that seems to be in high demand this year, and will likely surpass the numbers of last year, are the food vouchers that are handed out to families in need. Ross said that they have given out 389 food vouchers and he expects them to hand out many more surpassing last years 400 vouchers that were distributed.

Ross added that the major challenge they are facing right now is keeping their food pantry stocked.

"The major challenge right now for The Salvation Army is our food pantry and keeping it stocked," said Ross. "We are going more often right now because people are in more need of it, the number of people seeking assistance of the food pantry has increased. We use to go once a month and now we are going there every three weeks, it's the biggest things right now for us."

The biggest fundraiser for the Salvation Army, which helps provide assistance not only during the holidays but year round, is the Kettle and Bell fundraiser that is happening right now. As of Dec. 4th collections were down $5,000 but Ross said that he believes they will most likely match last years total collection of $144,000.

The Salvation Army is also in need of toys, hats, gloves, scarves, and food, along with monetary donations.

Those looking to donate or volunteer can visit the Salvation Army website or the Quincy Headquarters at 6 Baxter St. from 9 a.m to 4 p.m Monday through Friday or call for more information (617) 472-2345.

Germantown
Neighborhood Center
366 Palmer St.
(617) 376-1384

The Germantown Neighborhood Center is teaming up with the South Shore YMCA to hold a holiday gift-giving program to help children in need. They have partnered with local area schools, health centers and caseworkers to identify those children who are in danger of going without this holiday season.

The center is asking those looking to participate in the Holiday Child Gift Giving program to select an ornament off the tree and purchase the gift described on the ornament. Participating local businesses are the South Shore YMCA in Quincy, Fratellis Bakery, Superfitness, Cucia Mia, Dunkin Donuts in Presidents Plaza, Southern Artery, and Washington St., 1604 Salon on Hancock St., and Quincy Credit Union. Once you select an ornament and buy a gift return the unwrapped gift to the box by Dec. 16th.

Since 1982, the Germantown Neighborhood Center has made it its mission to fill the bag of so many families in the City of Quincy, so that every person can stand upright. At no time is this more important than the Thanksgiving and Christmas seasons. In a time of year that should be filled with laughter, joy, and thanks, many people struggle to find anything to be thankful for, much less a reason for laughter. Joy is a foreign word to many families who, without the German Neighborhood Center, would be unable to have a big family dinner, or provide gifts for their children.

In order to fill those bags this holiday season the German Neighborhood Center is reaching out to their friends to help end the cycle of poverty by making a donations to the center's holiday program. The holiday assistance program benefits everyone involved, from parents to youth to the volunteers who experience making an impact. The program exemplifies and magnifies what the holiday season is about. Any donation would help, whether it is through the pantry or holiday program.

General gift donations are also appreciated. The Germantown Neighborhood Center is accepting toys, gift certificates, and monetary donations. Gifts for teens are greatly needed.

For more information call the German Neighborhood Center at (617) 376-1384.

$14.50 Tax Rate Set; Property Taxes Up Average $110

Cont'd From Page 2

within 45 days.

A second appropriation used 20 percent of the city's free cash, $420,000, to establish a new inclement weather reserve. The account is intended to offset costs from severe weather like hurricanes or tornadoes. Classified as a stabilization account, expenditures from it would require a two-thirds vote from the council.

"The idea was if the city faced an emergency – hurricane, flooding, something non-snow or ice related – we would have the resources to act immediately. Some of that could be reimbursable by MEMA or FEMA but we would have the wherewithal without disrupting other budgets to handle something," Cavanagh said. "If that fund builds up, the council on a two-thirds vote could vote to use the money differently."

A separate ordinance establishing the fund wasn't needed before the appropriation, according to city Auditor Susan O'Connor. But Councillor Doug Gutro said he would like to see an ordinance outlining the fund's purpose at a future meeting.

"Right now all we know is it's an inclement weather reserve fund and the next administration could come in and say they bought 5,000 umbrellas and claim that that's consistent with the inclement weather reserve fund and we as a council won't have anything in writing that says there are certain parameters for what you can use this money," Gutro said.

An additional $496,000 from free cash went into the city's stabilization fund; that fund now has a total of $5 million in it. Separate votes established an OPEB (other post-employment benefits) trust fund and appropriated $210,000 from free cash to the new fund.

The last appropriation moved $250,000 from free cash to the city leave buyback account. That money is used to reimburse retiring employees for unused sick or vacation days. The FY13 budget already had $350,000 for that line item, but it was nearly exhausted because of unanticipated retirements.

By SCOTT JACKSON

Ordinance Seeks Local Jurisdiction Over Projects Split Between City, Another Community

A zoning ordinance proposed by Ward 4 Councillor Brian Palmucci would give Quincy jurisdiction over proposed projects on any lot split between Quincy and another community, even if no work were to take place on the Quincy side.

Palmucci's proposal is in response to a possible development on the Braintree-Quincy line that many of his constituents are against. But Quincy currently has no jurisdiction over it because construction will only take place on the Braintree side.

The proposed ordinance will remain in committee pending further study by City Solicitor Jim Timmins. He said he was uncomfortable with some wording in the proposal because it could clash with state law that gives municipalities power over zoning projects. The Planning Board was also asked to comment on the proposed change.

COPELAND PACKAGE STORE, INC.
BEER, WINES & LIQUORS
COPELAND
The Best in Spirits
Dennis Carson
273 Copeland St.
Quincy, Ma 02169
(617) 471-5418 • (617)472-7012

Little Richie's Antiques
Serving the Entire South Shore • Single Piece or Entire Estate
CASH PAID FOR SCRAP GOLD & SILVER
Toys • Tools • Glass • Books • Radios • Pottery • Clocks
Coins • Knives • Jewelry • Military • Records • Cameras
Furniture • Hummels • Lladros • Royal Doultons
Maps & Atlases • Trains • Swords • Police & Fire Badges
Musical Instruments • Scientific Instruments
Oil Paintings • Oriental Rugs • Gold & Silver
Advertising Signs • Coin Operated Machines
Anything Unusual & Weird
50 Hancock Street, Braintree
781-380-8165
www.LittleRichiesAntiques.com

Nicole's Studio
261 Copeland St
Quincy, MA
617-934-5135
Nicole's Studio offers the very Best in modern hair design
Ladies, Come into Nicole's Studio for a Cut & Color
Bring the guy of your choice, he gets a "FREE CUT"
(He must be a first time client)
Always free parking
Call today for an appointment.
617-935-5135
Visit
www.nicolessalon.com
Like us on Facebook
www.facebook.com/nicolesstudio

Burke's Seafood
Established 1979
CELEBRATE WITH SEAFOOD THIS HOLIDAY SEASON
Featuring all your Holiday Favorites
Shrimp Cocktail
Fresh Lobster Meat
Scallops Wrapped In Bacon
Warm Crabmeat Dip
Homemade Crabcakes (Large & Bite Size)
Baked Stuffed Lobsters
Our Famous Chowders
Lobster Mac & Cheese by the Tray
All Your Fresh Fish & Shellfish Needs
PLACE YOUR ORDERS EARLY!
★ Special Holiday Hours ★
Sun 12/23 9am-6pm
Mon 12/24 9am-5pm
Visit www.BurkesSeafood.com
or Call for More Holiday Ideas
61 Billings Rd. No. Quincy
617-328-9765 • 617-479-1540

Rev. Dave Johnson Interim Minister At United First Parish

'There Is A Spirit Here That Is Really Life Sustaining And Vital'

By EMILY TAFT

For the next two years, the members of the Church of the Presidents (United First Parish Church) will have the help of their interim minister Rev. Dave Johnson to find a new permanent minister for the congregation.

As the interim minister for the church it is Johnson's job to keep the members on track, help them come to a decision as to what they want in their next minister, and at the end of two years be able to leave knowing he did what he was sent there to do.

"I get to help push them, right now I'm pushing them to make sure they get into the search process to the point where they need to," Rev. Johnson said recently. "My job is partly just making sure things start to move and that they move well, and that the decisions are made the way they should be made.

"The selection of the search committee really has to go to the congregation. The reality is that my job is to make sure the search process goes well, but I have to keep my hands off. The only thing I can do is call the two or three ministers who I think ought to apply and tell them to get their name on the list, that's all I can do."

Johnson was a settled minister at four different churches, and has been an interim minister at six. He made the decision to become a minister in his 20's after running a chapel program in college.

REV. DAVE JOHNSON, interim minister at United First Parish Church in Quincy Center, says his role in selecting a permanent minister is to make sure the process goes well.

Quincy Sun Photo/Emily Taft

With 48 years of experience, Johnson said that he believes the church won't have a problem finding a new minister, but finding the right one to fit what the members want and who is willing to take on a church with such history might be the challenge.

"I don't know how many applicants we will get. Because of the unique complexity and the very deep history, the candidates have to think about if they want to take that on," said Johnson.

"They have to think about do I want to help make all these connections with all the community work. It's impossible for me to try and guess this one, but I think they will have enough candidates (that apply for the position); there is enough to draw them here. They have to think about the challenges and the opportunities. Every challenge is also an opportunity to do some unique and beautiful new things."

Johnson, who has served a total of 10 churches, said that before the congregation can select a new minister they have to decide what direction they want to go in with the programs and history of the church.

"Churches get into patterns, habit patterns and behavior patterns and just ways of doing things. They need to stop and look at the patterns and think about what they might want to do differently. You want to get them thinking about new ways of moving and doing things that they might not have thought of during the long settled ministry," said Johnson.

"This church has an unusual amount of complex connections to the community because of the former ministers deep involvement in just about anything and everything that was moving and changing and serving people in this city. This church sustains a whole bunch of connections in terms of the homeless feeding program, the prison book program.

"There is a bunch of other things here like that and they need to think about if these are all important things, do they want to keep all the connections. I want to see, and I think any new minister would want to see, who are they now what are their major interests (as a congregation)."

In order for the congregation to determine what path they want to go down Johnson said they will distribute a survey covering every aspect of the church and its programs to get the members opinions.

After the survey is completed a search committee of 5-7 members will be organized to start interviewing and looking into candidates who apply for the new minister position.

"Our process is an open one, it's a mutual choice, so that the church, after it goes through this process they say yes or no to the potential candidate and the candidate might say yes or no to the church," said Johnson.

"If the search committee, which is appointed essential by the congregations, if they are well balanced, in terms of the needs of different people and the interest of different members, they rarely make a bad mistake."

Johnson said he expects the committee will make their choice by early 2014, which will mean he will then have to move on to the next church.

"I always move reluctantly. I love being in places like this but I also love the challenge of a new church. They are always different and there is always something very special about them and there sure is here, and I'm really enjoying it.

"There is a spirit here that is really life sustaining and vital," said Johnson. "This is a very committed church, it's not a big church, but they're so committed it's amazing to watch them to carry these projects on one after another in such a beautiful and sustaining way.

"It's amazing to me. I've known very few churches like this one and I like that."

John Frazer Helps The Hungry Enjoy Thanksgiving

John Frazer of Quincy, a senior at Boston College High School, helped Boston Housing Authority employees feed poor families this past Thanksgiving.

JOHN FRAZER

Frazer is a member of "The Model of Leadersip" class at the school which started a school-wide two-week food and money drive in early November. On Nov. 19, the young men held a collection ceremony in the BC High gym where all the money and food were gathered from the various homerooms.

Frazer with the Models of Leadership class then went to the BHA and helped sort the food and learned about the BHA and section 8 housing.

Commission On Disabilities Public Forum Dec. 10

The Quincy Commission on Disabilities is hosting a public forum Monday, Dec. 10 from 6 to 8:30 p.m. in the Thomas Crane Public Library Community Room, 40 Washington St., Quincy Center.

The Commission invites citizens with a disability to share their experience living or visiting Quincy as a disabled person.

The Commission will also share ways in which Quincy is becoming more accessible.

For ADA accommodation, call Chris Cassani in the Mayor's Office of Constituent Services at 617-376-1500 by Dec. 5.

Regain strength, confidence & mobility

Hancock Park

REHABILITATION & NURSING CENTER

164 Parkingway
Quincy, MA
617-773-4222

CHOOSE QUALITY

Successful Short-term Rehabilitation

- Comprehensive rehabilitation for joint replacement, stroke, cardiac conditions & diabetes
- Occupational, physical, & speech therapies
- Experienced & dedicated nursing staff
- Detailed discharge planning for a safe transition home

Call today for a Free Rehabilitation Brochure & Tour!

Over 60 Years of Quality Service

Welch

HEALTHCARE AND RETIREMENT GROUP

Win a Snow Blower!

Be ready for the winter weather, courtesy of Bank of Canton!

As our way of saying thanks this holiday season, Bank of Canton invites you to enter our Good Cheerlings Sweepstakes for your chance to win a snow blower!

To enter, simply fill out the Cheerlings Sweepstakes entry form and either drop it off at a Bank of Canton branch near you or mail it to:

Cheerlings Sweepstakes
490 Turnpike Street
Canton, MA 02021

Cheerlings Sweepstakes Entry Forms

Name:_____

Street:_____

City:_____ State:____ Zip:_____

Telephone: (____) _____

No purchase or transaction necessary to enter. Limit one entry per person through the end of the promotion. Must be 18 years or older and a resident of MA to enter. Employees of the Bank of Canton, their subsidiaries and affiliates, their vendors, and immediate family members are not eligible to win. Odds of winning depend on the number of entries. Entry form may not be reproduced and is the property of Bank of Canton. Winners will be contacted by telephone after the promotion and need not be present to win. Sweepstakes ends December 22, 2012.

Free Gifts and Refreshments!

Be sure to stop by any of our convenient branch locations from **December 17-21** to receive a free gift and enjoy complimentary refreshments.

Member FDIC. Member DIF.

BANK of CANTON

888 828 1690 Canton • Quincy • Randolph • Brookline www.bankcanton.com

QUINCY FIREFIGHTERS teamed up with the local "Quincy C Cups" team to raise money for breast cancer. The $2,500 the firefighters helped raise will help Kacy Dotoli and Brilene Faherty (center) participate in the Susan G. Komen three-day walk for a cure in Chicago next year. From left: Firefighter Thomas Gannon, Firefighter Paul Moody, Firefighter and Local 792 President Ernie Arienti, Roche Bros. Manager Steve Hohmann, Kacy Dotoli, Firefighter Patrick O'Donnell, Brilene Faherty, Lt. Michael Palaza and Chief Joseph Barron.

Photo Courtesy Michael J. Worley

Quincy Firefighters Help Raise Money For Breast Cancer Walk

By EMILY TAFT

The Quincy Firefighters Local 792 teamed up with the local group "Quincy C Cups" to raise money for Breast Cancer this past month, donating $2,500 to the organization.

"Last year we raised money for the Susan G. Komen," said Lt. Michael Palaza of the Quincy Fire Department. "This year we decided we wanted to keep the charities we donated to local, and in the Quincy community. We decided to donate all the money to the Quincy C Cups because they are local, original Quincy girls."

This was the third time Quincy firefighters donated to the Quincy C Cups, but at much larger level than previous years.

"A few weeks ago, Joe Barron, the Quincy Fire Chief called me and told me the firefighters had approached him about donating to us again this year but at a much higher level," said Quincy C Cup member Kacy Dotoli. "We were all touched that they had thought of us and wanted to help our team achieve our fundraising goal for another year. They truly are a wonderful group of men who inspire me just as much as the survivors I see on our walk!"

The group formed after Dotoli and her friend of over 20 years, Brilene Faherty, both of Quincy, decided they wanted to help those who were struggling with breast cancer.

"In 2010 we decided we wanted to do something together for people who were less fortunate than us. We chose to help those struggling with breast cancer by walking in the Susan G. Komen 3 day for the cure," said Dotoli. "Although neither of us have been affected by breast cancer ourselves or within our family, we are women and know breast cancer has been on the rise. So we said we would walk "just because". Raising the money that year was tough, but we had a lot of support with friends and family and were able to complete our goal with an amazing fundraiser we had. Our biggest donation came from the Quincy Firefighters who donated $500 to team Quincy C Cups."

Last year the pair traveled to Atlanta Georgia to participate in the walk, and the team grew to four, and included another Quincy native Erin O'Day, and again the Quincy Firefighters donated $500 to the team. In August 2013 the team will be walking again but this time in Chicago and with $2,500 to start their fundraising.

"After our trip to Atlanta, we knew we wanted to continue completing this journey together in other cities. So we agreed on Chicago for the walk in August 2013," said Dotoli. "Brilene, Erin and I will be traveling to Chicago in August of 2013 to complete another 60 miles, with the hopes that our fundraising will help to cure this horrific disease one day. Along with the very generous donation from the firefighters, we will also be having our fundraiser in the spring at the Beachcomber on Wollaston Beach."

Fir more information on the Quincy C Cups or to donate to their cause email Kacy Dotoli at kdotoli@gmail.com or Brilene Faherty at Brilenefaherty@gmail.com.

Joseph Morrissey Stepping Down Dec. 31;
Doris Sinkevich Appointed Interim President

Beth Israel Deaconess-Milton Announces Leadership Transition

Beth Israel Deaconess Hospital-Milton President Joseph V. Morrissey will step down Dec. 31 and be succeeded on an interim basis by Doris Sinkevich, the hospital's chief operating officer and chief nursing officer.

Morrissey served as Milton Hospital's vice president of financial services from 1988 until 2003, when he was named president.

A 20-year employee of the hospital, Morrissey was responsible for guiding BID-Milton through a successful affiliation with Beth Israel Deaconess Medical Center, which was formalized in January, 2012. In addition, he presided over a significant improvement in BID-Milton's quality and patient satisfaction scores, and led the hospital through a well-received renovation and expansion of its facilities.

"Mr. Morrissey has been an excellent steward of BID-Milton during his tenure as president, skillfully guiding us through our affiliation in a way that allowed us to continue to keep our autonomy and focus on providing excellent care in our community," said Michael Brady, chairman of the BID-Milton Board of Directors. "With this transition complete, BID-Milton has entered a new phase of operations, which we both agree requires a different kind of leadership.

DORIS SINKEVICH

"The Board is extremely grateful to Mr. Morrissey for his guidance through this process and for his fine work through more than two decades of service to this institution."

Sinkevich joined BID-Milton as the vice president of Patient Care and Quality/Chief Nursing Officer in early 2009, after serving in an interim role at the hospital as the chief nursing officer. This past April she was appointed to the position of chief operating officer.

Sinkevich has worked as a CNO and COO in various acute care and behavioral health organizations in Massachusetts for over 25 years.

She served in several positions at Quincy Hospital from 1981 to 1998 including vice president of Patient Services and chief nursing officer.

In addition, Sinkevich has worked as a consultant and interim executive in Massachusetts, Rhode Island and Vermont.

The BID-Milton Board of Directors has appointed a search committee, headed by board member Tony Cichello, and will immediately embark on a national search.

"In this rapidly changing environment, we are committed to finding a leader who has expertise in community relations, physician recruitment, and is absolutely committed to community-based care," Brady said. "BID-Milton occupies a unique place in the market, providing affordable, high-quality care in the community, and we believe that this strength will allow us to not only survive, but thrive, in today's shifting healthcare landscape."

STOECKEL INSURANCE AGENCY, LLC
• stoeckelinsurance.com •
Trusted Choice
Professional Insurance Advice with a Personal Touch
for your AUTO • HOME • BUSINESS • FAMILY
128 McGrath Highway, Quincy, MA 617.786.7444

$CASH PAID$
MASS DEPOSIT
BOTTLES & CANS
24 BROAD ST., QUINCY
(OFF SOUTHERN ARTERY BEHIND POLICE STATION)

A smarter way to target prostate cancer.
MEET ARTEMIS.
In the battle against prostate cancer, there's a new weapon: Artemis. It's the fusion of 3D imaging technologies that brings pinpoint accuracy to prostate biopsies, and brings you an enhanced level of confidence in your care.
HEAR WHAT ARTEMIS HAS TO SAY AT BIDMILTON.ORG/PROSTATEHEALTH.
Beth Israel Deaconess Hospital
Milton

SOLDIERS FROM Golf Company, 186th Brigade Support Battalion, Army National Guard based in Quincy help fill shopping bags full of food for needy families before making deliveries from the Esther R. Sanger Center for Compassion last Saturday.

Quincy Sun Photo/Robert Bosworth

Sanger Center Food Mission Gets Big Boost From Guard

By ROBERT BOSWORTH

The Quincy-based Esther R. Sanger for Compassion is known for its good will missions of helping the less fortunate especially during the holiday season.

Last Saturday, the Sanger Center got a big boost for its food assistance mission from Golf Company, 186th Brigade Support Battalion, Army National Guard based at the Quincy Armory, 1000 Hancock St.

About 20 soldiers from the 186th BSB wearing winter fatigues stopped by the Sanger Center at 282 Billings Road to pick up food and other household necessities like laundry detergent. They then fanned out across the city making those deliveries to needy folks in humvees.

Some 60 deliveries were made. The food provided about 75 meals.

Before the guardsmen arrived, shopping bags full of food were set up on a long table. Coordinating the delivery were David Wooster, executive director of the Sanger Center; Program Assistant Mary Jordan; and volunteer Kelly Luo, a student at North Quincy High School.

Helping out the Sanger Center is all about helping the community, said Specialist John Keenan, age 30, of Quincy.

"This makes us feel really good, " said Keenan, who served a year in Iraq as a mechanic in 2004.

"We're here to help the community. That's what I love the most about the National Guard. I've been in the Guard for six years and I spent six years in the Army Reserves. This is the start of my 13th year and I'm happy to be a part of the National Guard."

While this is the first time the unit has helped the Sanger Center for Compassion, they have assisted local residents before.

The unit was activated to help during Hurricane Irene last year and Hurricane Sandy in late October.

"We look forward to helping the Quincy Crisis Center again," Spc. Keenan said before he and his fellow National Guardsmen loaded up their humvees and made their deliveries while light snow fell.

Dunkin' Donuts Toy Drive Underway

DUNKIN' DONUTS franchisee Victor Carvalho joined members of the Quincy Licensing Board to promote the 12th Annual Dunkin' Donuts Holiday Toy Drive in Quincy. The toy drive is underway through Dec. 15 at five Dunkin' Donuts restaurants in Quincy: 543 Southern Artery, 1250 Hancock St., 825 Southern Artery, 366 Centre St., and 100 Granite St. Guests are encouraged to donate new, unwrapped toys for children in need. From left to right: Joe the Dunkin' Donuts Cup; Director of Inspectional Services Jay Duca, Commissioner of Public Health Drew Scheele, Police Chief Paul Keenan, City Clerk and License Board Chairman Joseph Shea; Fire Chief Joseph Barron, Dunkin' Donuts General Manager Fabio DeSousa, and Dunkin' Donuts Franchisee Victor Carvalho.

Quincy Medical Center Awarded An 'A' For Patient Safety

Quincy Medical Center has been honored with an "A" Hospital Safety Score by The Leapfrog Group, an independent national nonprofit run by employers and other large purchasers of health benefits.

The A score is the highest national distinction for excellence awarded by the Leapfrog Group.

The latest update to the Hospital Safety ScoreSM was released last week. A, B, C, D or F scores are assigned to U.S. hospitals based on preventable medical errors, injuries accidents, and infections. The Hospital Safety Score was compiled under the guidance of the nation's leading experts on patient safety and is designed to give the public information they can use to protect themselves and their families.

"Patient safety is our number one priority at Quincy Medical Center and the Leapfrog award is one of many distinctions we have received from nationally recognized quality experts for our exceptional care," said Daniel Knell, president of Quincy Medical Center. "I am extremely proud of our highly skilled and committed staff and of the exceptional care our team provides to our patients."

"Hospitals like this that earn an A have demonstrated their commitment to their patients and their community," said Leah Binder, president and CEO of The Leapfrog Group. "I congratulate Quincy Medical Center for its safety excellence, and look forward to the day when all hospitals will match this standard."

To see Quincy Medical Center's scores as they compare nationally and locally, visit the Hospital Safety Score website at www.hospitalsafetyscore.org, which also provides information on how the public can protect themselves and loved ones during a hospital stay. People can also check their local hospital's score on the free mobile app, available at www.hospitalsafetyscore.org.

Calculated under the guidance of The Leapfrog Group's nine-member Blue Ribbon Expert Panel, the Hospital Safety Score uses 26 measures of publicly available hospital safety data – such as rate of pressure ulcers, nursing workforce staffing, and rate that surgery patients who received appropriate treatment to prevent blood clots at the right time -- to produce a single score representing a hospital's overall capacity to keep patients safe from infections, injuries, and medical and medication errors.

The Henry W. Bosworth, Jr. Memorial Citizenship Award

presented by

The Quincy Sun

I would like to nominate

(Please type or print neatly)

_____

for

The Henry W. Bosworth, Jr. Memorial Citizenship Award

I believe he/she deserves this award because:

_____

_____

_____

_____

_____

_____

Submitted by:

Name: _____

Address: _____

Tel. No. _____

Fill out form and mail (or bring) to:

The Quincy Sun

c/o The Henry W. Bosworth Memorial Citizenship Award

1372 Hancock St., Quincy, MA 02169

NOMINATION DEADLINE: Monday, Dec. 31

27 locations

Eastern Insurance

AUTO • HOME • LIFE & PENSION
MEDICAL • COMMERCIAL PACKAGE
WORKERS COMPENSATION • UMBRELLA
MARINE • BONDS • PROFESSIONAL LIABILITY

DONALD UVANITTE
Sr. Vice President,
CIC, ARM, AAI, AU, AIS, CRIS, LIA

(617) 328-8300
382 Quincy Ave.
Quincy, MA 02169
www.easterninsurance.com

27 locations
27 locations
27 locations

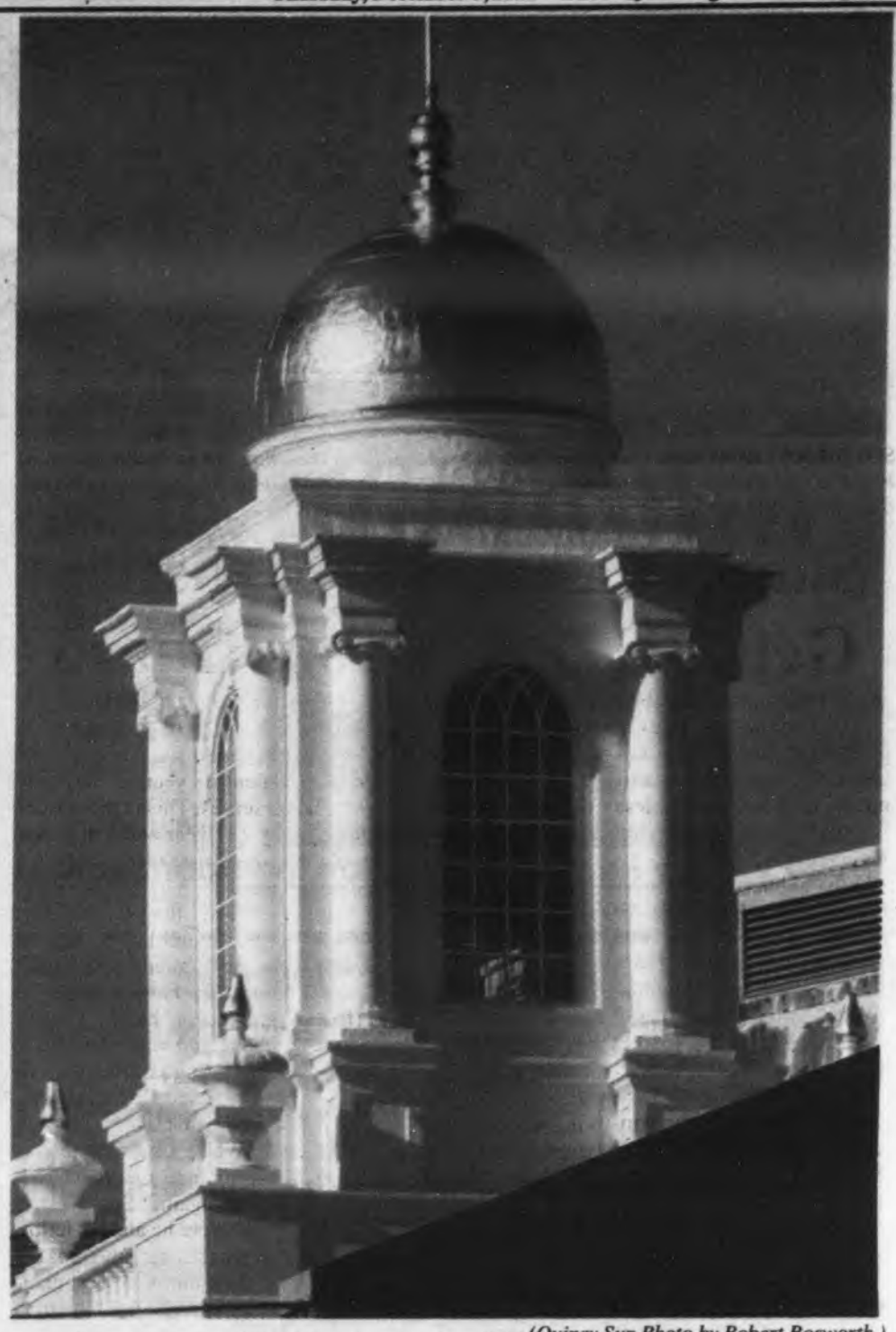

AMONG THOSE ATTENDING the unveiling of the newly restored cupola atop the Quincy Medical Center's Administration Building were (from left) QMC President Daniel Knell, Mayor Koch, Ward 5 Councillor Kirsten Hughes, state Rep. Bruce Ayers and QMC Board member Don Uvanitte. At right, the restored cupola.

(Quincy Sun Photo by Robert Bosworth.)

QMC Unveils Restored Administration Building Cupola

Scores of people gathered on the front lawn of Quincy Medical Center (QMC) last Wednesday to witness the unveiling of a newly restored cupola atop the hospital's Administration Building.

Built in 1936 and designed by architects Paul and Carroll Coletti, the Administration Building's cupola had fallen into disrepair with broken windows, deteriorated wood trim and cracked and peeling paint.

"We originally had planned to just paint the cupola when we painted the rest of the Administration Building," said QMC President Daniel Knell. "But once we took a closer look, it became apparent that a total rehab was needed. Now it has been restored to the original grand Classical Revival Style the Coletti brothers designed back in 1936.

This restoration project is more than just a cosmetic improvement – albeit a facelift was certainly needed. It signifies the host of improvements that have taken place throughout the entire facility since becoming a Steward Family Hospital in October of 2011 and the many more that are still to come."

Mayor Thomas Koch and state Rep. Bruce Ayers joined Knell in addressing the crowd, expressing their excitement for the progress being made at QMC. Also in attendance were QMC board members, medical staff, employees, members of the City Council, as well as patients and visitors.

Mari's Place
35 Washington St., Quincy
617-471-1200
WWW.MARISPLACE.COM
SUNDAY – THURSDAY
4 p.m. to Close
2 1-Topping Pizzas FOR $10
MONDAY
Wii Bowling
w/50¢ Wings
@ 8PM
WEDNESDAY
Karaoke 9PM
THURSDAY NIGHT
Open Mic
FRIDAY- Gourmet Night
THURSDAY THRU SUNDAY
Live Bands
FRI. & SAT. at 11PM
LOBSTER RAFFLE
MEAT RAFFLE
SUN., JAN. 6TH
2:00PM
All Raffles Benefit
Hurricane Sandy Relief
$10.00 EVERY DAY
32 oz. Pitcher Bud or Bud Light w/10 Buffalo Wings
OR 1-Topping Pizza
$5.00 refills
HOME-MADE DAILY SPECIALS

KING OPTICAL
Transitions®
Healthy sight in every light™
(781) 843-2133
20 School Street West • Braintree
(Off Washington Street) • WWW.KINGOPTICAL.NET

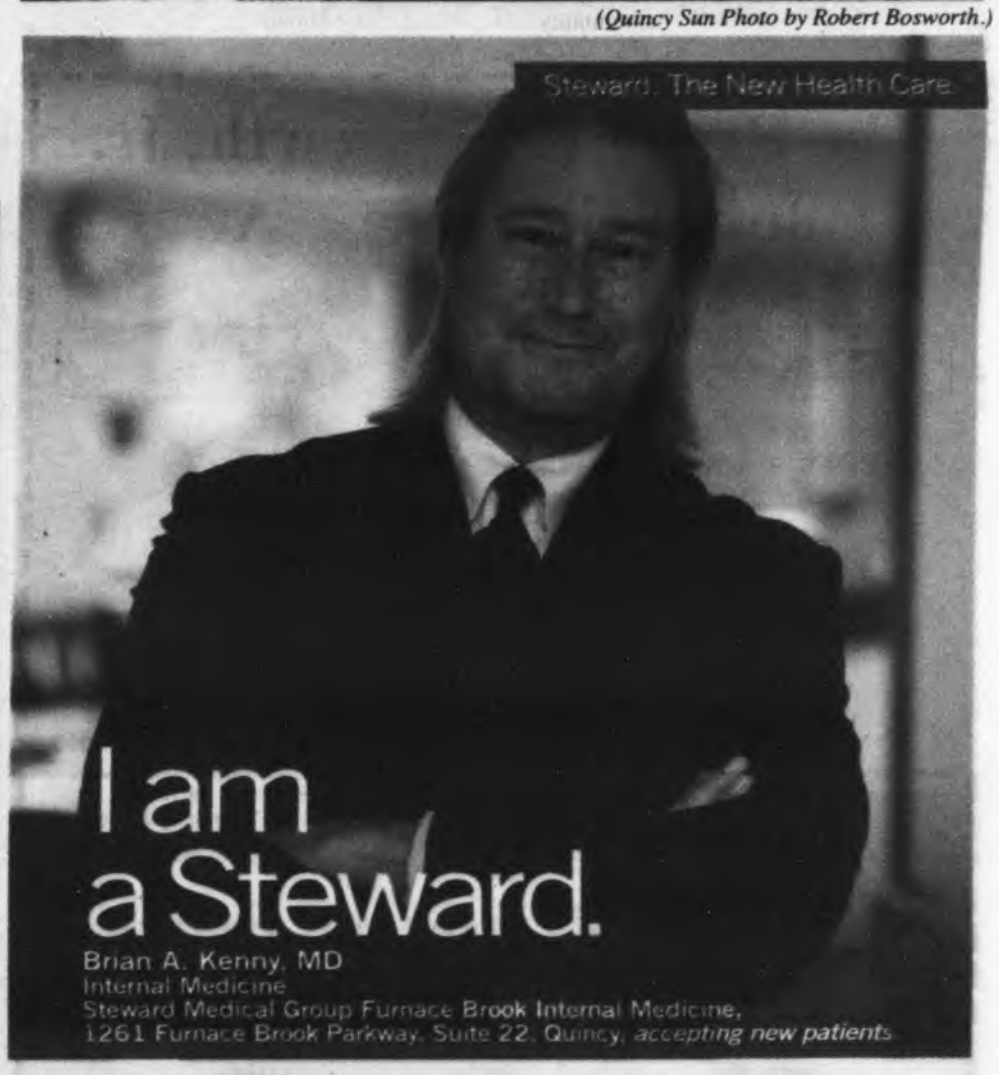

Steward Medical Group is pleased to welcome Dr. Brian Kenny to the Quincy Medical Center community. A graduate of the University of Navarra Faculty of Medicine, Pamplona, Spain, Dr. Kénny completed his residency at Carney Hospital in Boston. With a focus on primary care and internal medicine, he also has an interest in geriatric medicine. In addition to English, Dr. Kenny speaks Spanish. **Please call DoctorFinder™ at 1-800-488-5959 to make an appointment.**

Quincy Medical Center
A STEWARD FAMILY HOSPITAL
MEDICAL GROUP

Call 800-488-5959 or visit steward.org/doctorfinder

Holiday Gift Guide

Elegant accents for the home, jewelry, accessories & more...

Complimentary ~Gift Wrap~

Open
Thurs.-Sat.
10am-5pm
Sun.
Noon-5pm

304 Victory Rd., Marina Bay on the Boardwalk

The Four's Restaurant

FREE $20 GIFT CARD WHEN YOU PURCHASE $100 IN GIFT CARDS

HAVE A HAPPY HOLIDAY SEASON

15 Cottage Avenue
Quincy • 617-471-4447

certificates available on-line
www.thefours.com

285 Washington Street
Norwell • 781-659-4414

166 Canal Street
Boston • 617-720-4455

Continue "The Tradition" with a New "Anderson Bicycle" for Christmas

Anderson BICYCLE

Save Shipping Costs
Hundreds of Gift Ideas
& Stocking Stuffers!!!

Bicycles for every age & ability
One stop shop for service, clothing & accessories

380 Washington St. · Quincy
(617) 769-9669 · www.andersonbicycle.com

Please, support your local small businesses this season

CAPTAIN FISHBONES
SEAFOOD STEAKS AND MORE

332 Victory Road,
Marina Bay, MA 02171
617 471-3511

FREE $25.00 GIFT CARD
for every $100.00 in gift cards purchased
(offer expires 12/25/12)

The Gift Garden

Tis the season to shop!

Come explore our great selection of gifts
including stylish scarves and handbags
handcrafted jewelry and fragrances
Carolers, musicals and fabulous ornaments

Gifts for the holidays and all occasions

Visit us at the second level of the Milton Marketplace
Convenient parking and complimentary gift packaging
6176966644

CHRISTINE'S
DAY SPA & ELECTROLOGY

Gift Certificates Available Online for Men & Women

go to www.quincyspa.com

65 Willard St., Quincy • 617-786-1620

This year, Give Quincy a Year Round Christmas Present!

A YEAR'S SUBSCRIPTION TO
The Quincy Sun

$25.00 in Quincy ❋ $30.00 outside Quincy
$38.00 out of state
to order, call 617-471-3100

THE POTTING BENCH
FLORIST & GARDEN CENTER
139 Howard St.
Braintree (off Quincy Ave.)
781-843-7111
www.thepottingbench.net
Open 7 Days
~
Daily Delivery

10% OFF
Any Purchase
(with Coupon • expires 12/31/12)

Holiday Centerpieces
Fresh & Silk Wreaths
Swags, Roping
Tabletop Trees
Kissing Balls
Boxwood Trees
Gifts & Greens
Special Orders, Call Early

Holiday Gift Guide

FREE $10 GIFT CARD
when you purchase
$50 worth of GIFT CARDS
(until Dec. 31, 2012)
~
VILLA ROSA
Restaurant & Lounge
FINE ITALIAN FOOD
'Party Platters for celebrating the Holidays'
go to villarosaquincy.com
705 Adams St., Quincy • Free Parking • 617-773-0095
Hours: Sun, Noon - 1am / Mon-Sat, 11-1am
Like us on Facebook

Make This Christmas A Classic!

Joyce & Gendreau Jewelers
52 Billings Rd. No. Quincy 617-328-0084

The Inn at Bay Pointe's
Christmas Gift to you
Purchase a $50 Gift Card for $40
(20% discount)
Inn At Bay Pointe
64 Washington Court, QUINCY • 617-472-3200

Ginger Betty's Bakery-where you'll find the sweetest gifts this holiday season!

Let the magic of Christmas come alive as you decorate your own gingerbread house or person while the aroma of gingerbread wafts through the bakery... just like grandma used to make!
Write a holiday letter to a soldier! f Facebook.com/GingerBettysBakery
Call today! 617-472-4729 | www.gingerbettys.com | 215 Samoset Ave. Quincy

Sign Up for FREE coupons, daily specials and more!

for the Holidays!
The Quincy Chamber of Commerce's Shop Local program is a great way to support the local economy and find savings at the same time this holiday season!
Visit TheQuincyChamber.com
1) Click on the Shop Local icon
2) Sign up to receive coupons and daily specials for everything from restaurants, to retail & speciality stores, salons & spas and more!
Quincy Chamber of Commerce
Call us at 617-471-1700 for more information.
1400 Hancock Street, Quincy, MA 02169 | TheQuincyChamber.com
Find us on facebook facebook.com/thequincychamber

Farm Direct Roses
(Assorted Colors while supplies last)
$19.99 per dozen
CLIFFORD'S FLOWERS
1229 Hancock St. 617-479-8884

QUINCYOPOLY
A UNIQUE AND FUN BOARD GAME WITH A LOCAL FLAIR!
ONLY $20

OWN A PIECE OF QUINCY HISTORY FOR JUST $25!
Great Holiday Gift!
Games available at:
Training Resources of America
1458 Hancock Street, Suite 304, Quincy, MA
For more information call: 617-773-1470
We'll deliver in the local Quincy area!
All proceeds benefit Quincy YouthBuild operated by Training Resources of America

Deborah "Gentle Doe Eyes" and Harry "Gray Owl" Young stand with the communal drum, a center piece of Native American gatherings.

HARRY WEARS a traditional capote, a coat made by Native Americans from blankets given to them in exchange for furs.

DEBORAH "GENTLE DOE EYES" and Harry "Gray Owl" Young shared the significance of their Native American regalia, including Deborah's medicine pouch worn around her neck, containing herbs picked up along one's journey to treat ailments. *Photos Courtesy Monica Lee*

Drumming, Song Celebrate Native American Heritage In Squantum

The Squantum Community Association recently hosted a lecture exploring the Native American heritage of Squantum and the Boston Harbor Islands at the First Church of Squantum.

Archaeologist Ellen Berkland, of the Department of Conservation and Recreation, shed light on the Native American way of life in the Squantum area discovered through explorations of the Boston Harbor Islands.

Beginning many centuries ago, native people came to Squantum and the harbor islands during warmer weather to fish and hunt. Evidence of their inventive methods to harvest food have been discovered through archaeological digs.

Berkland shared several examples including the use of fish weirs – a web of sticks driven into the mud at low tide designed to catch fish that pass over it at high tide and then get caught as the tide recedes.

Harry Young, "Gray Owl," Hawk Clan Chief of Algonquin Seneca Me'tis heritage, Canada, captivated the audience as he sang and drummed songs of the northern woodland native heritage. Young explained the history and significance of the songs, and demonstrated a variety of instruments, including several drums. He was accompanied by his wife and native shawl dancer, Deborah, "Gentle Doe Eyes", of Azorian Pokanoket Me'tis heritage.

The SCA shared that the next event will feature stories told by long time residents of Squantum. Visit SquantumScoop.com for more details.

The Squantum Community Association provides programming that fosters conversation and community with a focus on topics of interest to the Squantum and Quincy communities, highlighting local talent and history. To subscribe to event notifications email SCASquantumEvents@gmail.com or visit http://SquantumScoop.com.

HARRY YOUNG demonstrates drumming techniques.

MAUREEN MAZRIMAS and Sandi Meskimen chat with Deborah and Harry following the lecture.

ARCHAEOLOGIST ELLEN BERKLAND examines a small rattle instrument made of tree bark, with Anamarija Frankic and Deborah Young.

EVENT ORGANIZER Karen Kinnealey enjoys refreshments with Leslie Dennis and Dolly Nogler.

SQUANTUM RESIDENTS Faye Anderson and Susan Mitchell (middle) review Native American artifacts displayed courtesy of John (left) and Helen (right) Salkowski.

Real Estate

Quincy Real Estate Transactions Nov. 26 - Nov. 30

Seller	Buyer	Amount	Address
Haewook Han & Jiwon Han	Cevat Can Piyale & Ayla Guzin Piyale	$1,187,500.00	1 Preston Sq.
Katie A. McDonald, Katie A. Creedon & Patrick Creedon	Alexey Tonyushkin	$185,000.00	90 Quincy Shore Dr. Unit 315
Thomas W. Lentine	Haewook Han	$458,500.00	285 Victory Rd.
710 Furnace Brook Pkwy Realty Trust	Justin M. Kusy & Lorraine Kusy	$377,500.00	710 Furnace Brook Pkwy.
Robert Reiser & Co. Inc.	David L. Castiglioni & Jane M. Castiglioni	$305,000.00	100 Marina Dr.
Rita M. Anderson	Stephen Yee	$325,000.00	2 Shawmut Pl.
Marc P. Poulin	Jie Ren & Ping C. Cai	$176,625.00	90 Quincy Shore Dr. Unit 723
Dawley M. Chadbourne &	Lynne J. Connor	$218,000.00	110 Spring St.
Thomas F. Keady & Phyllis M. Keady	Alexander Pearson & Catherine M. Pearson	$326,000.00	154 Parke Ave.
Max W. King & Brigid King	Shu Qian	$405,000.00	45 Waterston Ave.
E.R. Realty Trust	Xuandeng Liu	$70,000.00	45 Oval Rd. Unit 6
Christopher J. Corradetti, Elena S. Corradetti & Elena P. Sarikelle	Yong K. Zheng	$269,000.00	144 Quincy Shore Dr. #130
Rita Gallo Family Trust	Justin Mai & May L. Mai	$430,000.00	42 Brooks Ave.
469-473 Sea St. LLC	George G. Burke TR & CBC Realty Trust	$170,000.00	469 Sea St. Unit 7
John L Burns EXR & Elsie D. Gwynn EST	J&E Property Management LLC	$135,000.00	105 South Bayfield Rd.
Wong Family Trust II	52 Florence St. Trust	$273,000.00	52 Florence St.
2931 Richie Rd. Trust	Daniel S. Brennan & Kathryn M. Brennan	$489,000.00	29 Richie Rd.
Federal National Mortgage Assoc. & Fannie Mae	You-Jia Sheehan	$337,500.00	64 Sea Ave.
Mark Fairweather, Erika L. Fairweather, K Harald Kamp and Carol L. Kamp	Matthew Watkins and Rebecca G. Watkins	$250,000.00	43 Kidder St.
Austin T. Nguyen & Rosemary D. Dang	Zheng Liao	$512,000.00	33-35 High St.
Raymound Stebbins & Raymond Stebbins	Nissi Cui & Yinglin Li	$398,000.00	310 Water St.
Martin Hickey & Karen Blomquist	Kevin H. Nguyen & Quyen T. Tran	$465,000.00	100-102 Botolph St.
Elizabeth L. Keating	Shun Y. Tsui & Laurie Tsui	$352,000.00	156 Crescent St.
Earl F. Metzler and Elizabeth E. Metzler	Scott T. Walker & Meaghan Walker	$520,000.00	6 Squanto Rd.
Margaret McMillen	Tieying Chen & Zhengtian Ye	$375,000.00	189 Norfolk St.
Rose M. West & Kevin W. Gedutis	Meghan K. Coughlin	$237,500.00	35 Garfield St.
Rodney W. Hintz & Kalina I. Hintz	Eric Schweitzer & Karoline M. Schweitzer	$295,000.00	28 Allerton St.
Nancy E. Chapman Irrevocable Trust	Luca McNeill	$220,000.00	20 Shennen St.
Margaret M. O'Shea	C&B Investments	$174,500.00	218 South St.
John P. Hunt & Lorraine C. Hunt	Wilson C. Low & Cathy S.L. Low	$345,000.00	470 Adams St. Unit 4
Dwain E. Thompson	Jia Q. Chen & Angela Ma	$180,000.00	70 Town Hill St.
Janice M. Ginty, Robert Doyle & Linda Leonard	Sean Ginty	$275,000.00	16 Barham Ave.
Kelly A. Smith & Kelly A. Osgood	Paul Wise	$189,000.00	20 Chapman St.
Mary A. Callahan & Leo F. Callahan	Christine Shah	$320,000.00	108 High St.
Robert K. Corrieri & Kerrin M. Corrieri	Alvarina Cardoso & Alain B. Cortez	$300,000.00	53 Cleverly Ct.
Cantelmi Realty Trust	Khanh Du & Phuong Ho	$315,000.00	96 Common St.
Hua Hou & Luqin Sun	Zi Fann	$190,000.00	115 West Squantum St. Unit 314

Essential Gifts For Do-It-Yourselfers

This Is A Hammer

By SAMANTHA MAZZOTTA

It's that time of year again, when you've got to think of gifts for friends and family that will be appreciated. Luckily, it's easy to pick out gifts for the do-it-yourselfers. Most DIYers will outright tell you what they need, or you can casually survey their workspace to see what is not there.

If you're a DIYer who really wants something, here are a few things you can drop a hint about:

• **Power tools**: The key word with handheld power tools is "rechargeable." While corded power tools provide a consistent flow of electricity and reliable power, cordless drills are DIYers' go-to standard because they can simply pull them off the charger and use them anywhere, no need to look for an outlet or extension cord. Prices: $40 to $249.

• **Portability:** Most DIYers have more than one toolbox and, as their tool collection grows, they're always on the lookout for one that meets their carry-around needs. Consider tucking a spare tool belt and some basic staples like a tape measure and screwdriver set into a durable toolbox. Prices: $8 to $90.

• **Spares**: While it's impossible to have an extra of everything, extra screws, nuts, bolts, nails and other hardware are essential to have around. Look for combination kits like picture hanger assortments, specialty nail and screw sizes, and cabinet and drawer hardware like handles and hinges for emergency repairs.

• **Cleanup:** A wet/dry vacuum is an important and versatile part of any workshop. If your DIYer doesn't have one of these yet, there are affordable models available. Prices: $49 to $400

HOME TIP: "I never ask my husband directly what tools or items he wants for Christmas. Instead, I ask him about the project he's working on. There's always some tool or part he's missing; I just note it down and buy it for him." -- Tara L., Richmond, VA.

(c) 2012 King Features Synd., Inc.

PASS Members Host Legislative Social Here

Members of the Plymouth and South Shore Association of REALTORS® (PASS) gathered at the Fox & Hound Restaurant in Quincy recently for an informal networking event designed to bring PASS members and local legislators together.

PASS members work to build understanding and support of home ownership issues affecting constituents in communities from Quincy to Plymouth with local legislators.

Massachusetts Association of REALTORS® (MAR) General Counsel, Michael McDonagh, updated those present on 2012 REALTOR® Legislative issues and accomplishments. REALTORS® have been working with legislators on numerous issues including increasing the number of educational hours for real estate practitioners; preventing transfer taxes in South Shore communities and developing a copper pipe theft prevention/abandoned property registry.

STATE SENATOR John Keenan (center) with PASS REALTOR® Members: Sonya Hardiman, Carolyn Glynn, Jennifer Kern and John Heaney at PASS Legislative Social at Fox & Hound Restaurant in Quincy.

Vacant houses are an increasing concern in many communities. Many fall into disrepair, attract crime and create safety issues in neighborhoods.

Transfer taxes pose an unfair tax burden on home buyers and sellers, and an increase in real estate educational hours will help ensure better representation for home buyers and sellers.

REALTORS® (members of the National Association of REALTORS®) adhere to higher standards than currently mandated by law, but not all real estate agents are REALTORS®. Legislators and REALTORS® working together have a profound positive impact on the South Shore.

For more information, visit www.PassRealtors.com or contact 781-826-5139.

For Personal Help with all of your Real Estate Needs
CALL FOR FREE HOME MARKET ANALYSIS
Tina Belcher (781)812-6497
Flavin & Flavin 1005 Hancock St. Quincy
Visit: www.tinabelcherhomes.com

SEE JAYNE TALK
WWW.C21ABIGAILADAMS.COM
Century 21
ABIGAIL ADAMS AGENCY
617-471-7575

FLAVIN Insurance Agency
Complete Insurance Service Since 1925
Auto • Home • Condos • Apartments
Travel Trailers • Umbrellas • Flood • Business
Boats • Commercial Auto
Offering great rates and discounts
Call or drop in for Premium Quote
Flavin & Flavin
1085 Hancock St. Quincy Center
Visit: www.flavinandflavin.com
617-479-1000

Century 21 Annex Realty, Inc.
49 Beale St., Quincy, MA 02170
617-472-4330
www.c21annex.com
Over 70 Seller and Buyer Agents
specializing in Residential, Commercial
Real Estate, Bank Owned Properties,
Short Sales and Rentals
ANNEX REAL ESTATE SCHOOL
Offering Salesperson's, Broker's and Continuing Ed. classes
"STILL NUMBER ONE"

A Job Well Done

By QUINCY POLICE LT. DAN MINTON

On Friday, Nov. 24 at approximately 11:35 p.m. Officers Bill O'Neil and Dave Zupkofska were dispatched to Edinboro Road on a report of three suspicious males walking around a house. The caller, who is the owner of the house, was not home at the time but received a call from one of his neighbors who was watching the suspects.

LT. DAN MINTON

Upon arrival, Officer Zupkofska walked the perimeter of the two-family but did not locate anyone. The home appeared secure, so the Officer went to the front of the hone where Officer O'Neill was located. At this time, a male approached the Officers, identified himself as a neighbor (different than the one who called) and told them that his girlfriend and three of her male friends came for a visit and the three males suddenly left. He said that his girlfriend noticed that her iPhone was missing and after a thorough search began to consider that one of the three males may have taken the phone.

The boyfriend then called one of the three suspects and asked if they had the phone, which they all denied. The boyfriend then activated the GPS software for her phone and the screen showed it to be in the area of River Street. As he exited his home to drive to the area, he saw the police cruisers outside. He approached the Officers and told them about the missing phone.

The Officers took the boyfriend with them as they followed the signal, which led them to Southern Artery between Cove Way and Pond Street. The Officers observed three males walking in the parking area of a local business on Southern Artery, so they stopped them.

Officer Zupkofska asked the three men if they just left a friend's house and accidentally took an iPhone. They acknowledged they left a friend's house but all three denied having a phone that was not theirs. When asked all three males produced cell phones. One was an iPhone but the male suspect claimed it was his.

The Officer advised the suspects that the owner just wanted the phone back and would waive any criminal charges. One of the males volunteered to be searched and raised his arms. As Officer Zupkofska began to pat the suspect down, one of the other suspects, who were standing approximately 3-4 feet away, threw an object backwards over his head onto the roof of a nearby building, causing a thud from the impact of the object on the roof.

Although the Officers were confident that the missing iPhone was tossed upon the roof, Officer Zupkofska questioned the suspect about what he threw and the suspect responded that he threw his bag of pot. Officer Zupkofska took hold of the suspect's right arm and advised him that he was going to be detained. This suspect then began to resist, but with help from Officer O'Neill, the suspect was guided to the ground. During the scuffle Officer O'Neill injured his left elbow when it hit the pavement hard bringing the suspect to a prone position.

Officer O'Neill requested the Quincy Fire Department respond to the crime scene to get onto the roof to retrieve what the suspect had thrown. While waiting for the Fire Department, Officer Zupkofska searched the suspect and found a bag of marijuana and glass pot pipe in his clothing. Once the Fire Department arrived, the number of the missing cell phone was called, which assisted the Firefighter to the phone on the roof.

The phone was handed to the Officers and then Officer O'Neill transported the suspect, a 20-year-old Quincy

Cont'd On Page 26

QUINCY POLICE HOT SPOTS

QUINCY POLICE STATISTICS: NOV. 23 - NOV. 29
ARRESTS: 27
TOTAL CALLS: 1,007
TOTAL STOLEN VEHICLES: none

FRIDAY, NOV. 23

LARCENY, 3:56 a.m., 199 Commander Shea Blvd. Black Jeep Cherokee was seen at Fallon's gas bumps at above stealing gas; cut lock off.

LARCENY, 7:44 a.m., 89 Manet Ave. Serviced. Report filed.

VANDALISM/PROPERTY, 12:10 p.m., 70 Presidential Dr. To car. Vehicle keyed down length of driver's side.

LARCENY, 12:27 p.m., 45 Brackett St. Computer.

BREAKING AND ENTERING/PAST, 2:21 p.m., 58 Belmont St. Dwelling. House ransacked.

VANDALISM/PROPERTY, 3:20 p.m., 10 Arnold Rd. Past.

SATURDAY, NOV. 24

BREAKING AND ENTERING/ATTEMPT, 4:09 a.m., Sea Street Getty, 346 Sea St. Outside glass break. Glass was broken, entry was not able to be gained.

BREAKING AND ENTERING/PAST, 9:15 a.m., 27 Lawrence St. Believes someone may have broken into house overnight.

LARCENY, 9:41 a.m., CVS Pharmacy/24 Hour, 42 Beale St. In progress. Arrest made. Party is shoplifting, stuff lotions in his jacket. Inbound with one arrest.

BREAKING AND ENTERING/PAST, 10:48 a.m., 24 Wren Ter. Reporting person states suspect has past malicious damage to property and domestic violence charges, as well as drugs.

LARCENY, 11:35 a.m., Stop & Shop Supermarket, 65 Newport Ave. Wallet.

BREAKING AND ENTERING/PAST, 1:01 p.m., 71 Fenno St. Dwelling.

BREAKING AND ENTERING/PROGRESS, 1:04 p.m., 237 Granite St. Man crawling through window. Parties check out.

BREAKING AND ENTERING/ATTEMPT, 2:15 p.m., 121 Main St. Heard banging on door last night. Came out to seem door looked jimmied. Possible B&E attempt, nothing appears to be missing.

ASSAULT AND BATTERY, 2:31 p.m., O'Rouke Playground, 503 Quarry St. Blue Honda, older model, four-door sedan, right onto Furnace Brook toward Copeland. Three white males, approximately 17 years old, one wearing blue Champion hoodie, one black hoodie, other gray hoodie. Two wearing jeans, one wearing sweatpants. Went back to O'Rourke and threw sneakers out the window at victim.

LARCENY, 6:37 p.m., Stop & Shop Supermarket, 65 Newport Ave. Purse. Arrest made. Security is holding one. Larceny from a person (pocketbook). Also two counts assault and battery on employee.

LARCENY, 11:43 p.m., 67 Edinboro Rd. Arrest made. Three youths stolen an iPhone - they were located at 637 Southern Artery. QFD notified for a ladder. They believe the youths threw the iPhone onto the roof. Arrest for larceny over and possible Class D. Civil citation issued. iPhone was retried from the roof and returned to the owner.

SUNDAY, NOV. 25

BREAKING AND ENTERING/PAST, 9:48 a.m., 8 Snug Harbor Ct. EMS notified. QMC. Report to be filed.

LARCENY, 1:30 p.m., Blue Hill Gas, 552 Willard St. State inspection stickers. Report to be filed.

BREAKING AND ENTERING/PAST, 8:47 p.m., 24 Hamden Cir. Language barrier. Claims male stole credit cards and information. Report to be filed.

MONDAY, NOV. 26

VANDALISM/PROPERTY, 9:57 a.m., 164 Quincy Shore Dr. Motor vehicle was egged and keyed left side front to rear quarter panel. Happened sometime overnight.

LARCENY, 1:51 p.m., 132 Brook Rd. Past package. Package was delivered Nov. 16. Package contained a remote control $104.96. Report to be filed.

VANDALISM/PROPERTY, 2:41 p.m., 953 Southern Artery. Past motor vehicle. Tailgate was keyed.

BREAKING AND ENTERING/PAST, 2L51 p.m., 7 Canton Rd. Dwelling.

BREAKING AND ENTERING/ATTEMPT, 4:07 p.m., 76 Amesbury St. Report to be filed.

LARCENY, 4:32 p.m., Hancock Court and 25 School St. Pocketbook. Happened today. Navy blue pocketbook, wallet, driver's license, credit cards, car info. Also checkbook and cash.

BREAKING AND ENTERING/PAST, 6:07 p.m., 185 Hamilton Ave. Dwelling. Caller cleaned up glass did not realize house was broken into until she saw bureau draws were opened.

LARCENY, 6:21 p.m., 2 Hancock St. Caller states bag taken from common area of building Nov. 23. Security reviewed tape and may have suspect information. Report filed.

BREAKING AND ENTERING/PAST, 6:50 p.m., 99 Fayette St. Reports neighbor's house has been vacant, he now can see lights on inside. Window also broken. Entry made. Report to be filed.

TUESDAY, NOV. 27

VANDALISM/PROPERTY, 10:02 a.m., 98 South St. Claims tenant's apartment was broken into. Tenant not home. Wants officer for damage to front door. No break.

LARCENY, 3:45 p.m., 1550 Hancock St. See caller in lobby, had iPhone stolen from above. Party now tracking phone it is moving down Hancock Street northbound towards Adams Street.

WEDNESDAY, NOV. 28

ASSAULT AND BATTERY, 7:53 a.m., 40 Nelson St. Past. Caller states she was attacked at 40 Nelson St. by a known female. Second party from 40 Nelson St. also called. Related to ongoing investigation. Detective notified. Advised.

VANDALISM/PROPERTY, 12:11 p.m., 52 Nelson St. Three-inch scratch on right side of front bumper.

LARCENY, 2:14 p.m., 95 West Squantum St. Mail room entered. Numerous packages taken, as well as office keys. Happened overnight.

LARCENY, 2:17 p.m., 706 Adams St. Past.

VANDALISM/PROPERTY, 4:36 p.m., 71 Spring St. Window to house broken.

LARCENY, 5:02 p.m., Quincy Rehabilitation Nursing Center, 11 McGrath Highway. Purse had her green card, Social Security card and driver's license. Report filed.

LARCENY, 6:53 p.m., Burger King, 670 Adams St. Caller from QPD lobby states that he parked his vehicle at the Burger King at address above and his lawn mower was taken sometime while he was at the restaurant.

LARCENY, 10:21 p.m., Faxon Commons, 1015 Southern Artery. Cell phone package was taken. Stolen from lobby of building, no specific apartment.

THURSDAY, NOV. 29

BREAKING AND ENTERING/PROGRESS, 8:57 a.m., 25 Bowes Ave. Arrest made. Light-skinned black male just broke into house, now running toward Germantown. Arrest made at 100 Coddington St. for breaking and entering daytime.

BREAKING AND ENTERING/PROGRESS, 2:04 p.m., 18 First St. Suspect broke into house, stole a computer, fleeing scene. Two detained on Pond Street. Two under arrest for breaking and entering daytime. Second party also had active default warrnat. Both charged with B&E daytime, larceny over. #2 additonally charged with larceny of controlled substance and the warrant which was not located.

VANDALISM/PROPERTY, 4:16 p.m., 34 Union St. Scratch on car. Caller in QPD lobby states car was parked at address and someone had stratched the vehicle. The letters "VIM" where also scratched into the back side of motor vehicle.

LARCENY, 9:30 p.m., YMCA, 79 Coddington St. Caller states phone was stolen overnight at YMCA. He has revied the security footage and can see suspects and requests to speak with an officer for report. Report filed.

BREAKING AND ENTERING/PROGRESS, 10:13 p.m., 313 Copeland St. Female banging on the door and walked in on caller. Breaking and entering night-time, threats to kill.

LARCENY, 11:58 p.m., Acapulco's, 1388 Hancock St. See caller in police lobby about stolen items while she was at work.

If anyone has more information about any of the aforementioned incidents or would like more information, contact Crime Prevention Lieutenant Dan Minton at 617 745 5719

❑

STOLEN MOTOR VEHICLES: none.

❑

CAR BREAKS: low numbers of Adams Street, High-point Circle.

❑

BREAKS AND ATTEMPTED BREAKS: Belmont Street, 300 block of Sea Street, Lawrence Street, Wren Terrace, low numbers of Fenno Street, Main Street, Snug Harbor Court, Town Hill Street, Hamden Circle, Canton Road, Amesbury Street, Hamilton Avenue, Fayette Street, Bowes Avenue, First Street, 300 block of Copeland Street.

Entries in the Quincy Police Hot Spots are compiled and submitted by the Quincy Police Department.

They are published by *The Quincy Sun* as a public service to make local residents more aware of any crime activity in their neighborhood. Questions concerning the Hot Spots list should be directed to Crime Prevention Officer Lt. Dan Minton, 617-745-5719.

If you have information on the above crimes, drug activity or any crime, please call the **Quincy Police Detective Bureau at 617-745-5764 or** log onto the following website: http://tinyurl.com/ytf6td.

To report suspicious drug activity, call the **Drug Hot-Line at 617-745-5730**. You will not be required to identify yourself, but it could help. To make an appointment to view the **Registered Sex Offenders** book, call **Detective James Dentremont at 617-745-5755**.

To contact the **Crime Prevention Officer** for tips or comments, my direct line is **617-745-5719**. My e-mail address is dminton@ci.quincy.ma.us

– Lt. Dan Minton

QUINCY RESIDENTS recently competed for the Southfield School of Brookline in the New England Prep School Soccer championships. The Southfield girls varsity soccer team capped off a fantastic 15-3-3 season with a New England Championship by defeating The Montrose School 3-0 in Pomfret, CT Nov. 18. The Championship was the third straight for the Southfield girls. Quincy girls (QCP) from left are Jordan Bailey, Stephanie Dipietro, Meredith Durham, Sophie Kelly, Alana Bulger and Emily Tabeek. *Photo Courtesy Teresa Kelly*

QUINCY YOUTH FOOTBALL League recently hosted its first ever cheerleading competition at the Veterans' Memorial Stadium. Serving as judges were (from left) Hannah Meghan Chan, Valentina E. Espinola Peralta, Christina Sawyer, Tia Woods and QYFL Board Member/Cheer Coordinator Nancy McNulty.

QYFL Hosts First Cheerleading Competition

Photos Of Varsity, JV Cheerleading Teams Page 35

Quincy Youth Football League hosted its first ever Cheerleading Competition recently at the Veterans' Memorial Stadium. The competition featured cheerleading squads on all levels from all teams in the League.

On the Varsity level, the scores where extremely close separated only by a few points. The West Quincy Elks took home first place with an exciting routine made up of confetti and signs. Second place went to The Storm who performed an energizing routine. A great performance was demonstrated for the third and fourth awards to the Quincy Point Panthers and North Quincy Apaches.

On the Junior Varsity level, first place went to The Storm Cheerleaders who were very energetic. Second place went to the North Quincy Apaches who demonstrated outstanding power. The third and fourth awards went to the West Quincy Elks and the Quincy Point Panthers whose performances were awesome.

The Quincy Point Panthers freshman squad participated by performing a fantastic dance and cheer routine. Missing from this year's competition were the Houghs Neck Manets.

The Cheerleading competition was a huge success and all teams did very well. The Competition was planned by QYFL Board Member/Cheerleading Coordinator, Nancy Peduzzi-McNulty. Judges for the event were members of the Quincy Militia (Semi Pro Football) Cheerleading Squad.

For more information on Quincy Youth Football Cheerleading, visit www.quincyyouthfootball.com.

AFC U14/U17s Players Make ODP And U10 Girls Get Promoted

Two Quincy players from the America FC U17 boys MAPLE team and another local player from the America FC U14 boys MASC team have made the ODP (Olympic Development Program) team for their respective ages.

These players tried out and were selected as one of the 24 members of the Massachusetts boys U17/U14 teams. The teams will train in the winter, spring and will play in a regional tournament during the summer.

The ODP program gives players exposure to collegiate, professional, Regional and National team programs.

The America FC United U10 girls earned a promotion to Division 1 of the Massachusetts Soccer Conference (MASC) midway through their fall season.

The girls went 3-0-1, scoring 13 while not conceding a goal.

"The girls are getting better every game, and its really encouraging to see them learning and then using their moves and feints in the games", said Coach Tyler Martin.

For more information or to join America FC United go to www.americafcunited.com or email AmericaFCinfo@gmail.com.

Off-season soccer skills training program

AFC WINTER SKILLS CLINIC

Serious about soccer — then get serious about training

The clinic provides players with intensive individual skills development. Skills developed include fast foot work, feign development, general ball work, passing and receiving, movement off the ball, shooting and finishing, and individual defending.

To enroll, look to the chart below, locate your age and gender group, then go online to our website (**americafcunited.com**) and signup. All training sessions are run out of local Quincy schools.

Skills Training Sessions $160

Training Group	Grade
U10 Girls	3,4
U10 Boys	3,4
U12 Girls (J)	5,6
U12 Girls (B)	5,6
U12 Boys	5,6
U14 Girls	7,8
U14 Boys	7,8
HS Girls	9-12
U16 Boys	9-10
U17 Boys	11
HS Boys	9-12

Training Starts on January 7th
Each week there are two 1 hour training sessions per team. See website for additional details.

Partial list of the AFC Winter Skills training staff

To enroll online Click the soccer ball on the AFC website and follow directions.

For additional information Go to the AFC homepage: *www.americafcunited.com*

Have questions E-mail, *AmericaFCinfo@gmail.com*

AFC, More than a club. Experience it!
Established in Fall 2008
America FC is a Quincy-based non-profit organization dedicated to teaching young athletes the skills they need to play soccer effectively. The U8 Programs and the Winter Skills programs are run through the AFC Academy, our skills development program.

Under 8 Soccer Skills Program (Ages 6-8)

U8 PROGRAM

Program emphasizes the core youth soccer skills: Ball-control, dribbling and feign skills; provides players with the skills needed to prepare for organized play at U10.

CHECK OUT QUINCY'S FIRST U8 SKILLS PROGRAM
Give your young player a head start in soccer by letting us develop their foundation soccer skills in our U8 Winter Skills Program. We teach first and second grade players the "foundation" technical skills they need to play the game well while making their first experiences and learning fun. Includes two 1-hour trainings and 1 hour of Indoor Soccer (Futsal) per week for 8 weeks.

Trainers: Sarah Martin
Game experience: Organized Futsal every Sunday included
Program length: 9-weeks; Starts Monday, January 7

Skills training: Two one-hour training sessions per week held at local elementary schools.

$99 per player. For new players, price includes AFC training tee and a ball.

To Register:
Online at our website www.americafcunited.com, click the yellow soccer ball and follow directions.

To inquire about joining an AFC United team please email AmericaFC08@gmail.com

Girls' Basketball

Quincy Looks To Build On Last Year's Success

By BILL GRIFFIN

It was a storybook season, one of the proudest chapters in Quincy girls' basketball history. The task this winter for the Presidents is to build on those memories and make firm the foundation of a strong, consistent program

Quincy was 19-5 last year and finished second in the Fisher Division of the Patriot League behind unbeaten state finalist Scituate. The Presidents earned impressive tourney wins over Wellesley and Durfee before falling to top-seeded Franklin by two points in the sectional semifinals.

Four league all-stars, Juli Tomer, Caitlyn Lowry, Nicole Lamie and Kiley McDonald graduated from that team, but there is proven talent returning. And perhaps more importantly, there are players who buy into Quincy's tradition of a scrappy, lockdown defense which will be the core for the Presidents as they try to continue their success this winter.

"I think our strength is we are strong defensively," said coach Jeff Bretsch. "We're quick and the kids have embraced the scrappy way we play defense. That will be our strong point early, and I think the rest of our game will improve as the season goes on."

The area where Bretsch hopes to see the most improvement is the offense. The four stars who graduated left behind a lot of points that need to be replaced.

"Right now our big question is where our offense is going to come from," said Bretsch. "I think we have players with talent who will grow into those roles and we'll get better as they gain more experience."

The Presidents have two gifted starters returning. One is junior point guard Alyssa Lydon. Point guard is the one position you would pick to have experienced talent and the Presidents have it. Lydon ran the team for the entire season last year. She distributes the ball where it needs to go, hits three-pointers and her free throws, and is a consistent, calm presence which will serve Quincy well, especially early in the season.

"She held the reins on a lot of talented horses as a sophomore and that built her confidence," said Bretsch. "She's talented, she can handle pressure, and she grew by leaps and bounds last year."

Junior Kayla McArdle brings a strong defensive presence to the small forward slot. She runs the floor well and had 12 big points in the tourney against Wellesley, but her calling card is defense.

"She's ferocious, one of the best defenders I've ever coached," said Bretsch. "She guarded three consecutive all stars in the Durfee, Wellesley and Franklin games. She held them to 6,6, and 12 points. She can just remove a top scorer from the game."

Quincy has three dependable senior leaders. Senior captain Alysha Dunbar is a strong rebounder and a dependable shooter at one forward slot. Samantha McArdle shoots the jumper well at power forward and Maryssa Dwyer brings energy and hustle to the backcourt.

"Alysha surprises people with her athletic ability," said Bretsch. "Samantha is a good leader and rebounder and Maryssa plays hard for us in the backcourt."

Freshman Nicole Jorgensen (6'4") has worked hard and has great potential inside for the Presidents. Juniors Colleen Andrews, Caroline McBride, Leann McColgan, Courtney Ryan, Taylor Parry, and Madeline Kamb provide quality depth for Quincy.

"We have a lot of potential, but we are young. It may take some time for us to find ourselves, especially on offense," said Bretsch. "Our tradition is that we are much stronger in February than in December and that should hold true this year."

Quincy moves to the Keenan Division in the Patriot League where Duxbury with 6'2" Michela North will be powerful. In the league, Bretsch likes Scituate and North Quincy.

"Duxbury is terrific. They have three six-footers," said Bretsch. "Scituate graduated a lot, but they have Kelly Martin back at point guard and I think she's the best player in the league. I also think North Quincy will be greatly improved."

Quincy opens at Bridgewater-Raynham on Dec. 11 and faces North Quincy on Dec. 14.

North Quincy Quick, Good Senior Leadership

By BILL GRIFFIN

They have quickness, they play tough defense and there is good senior leadership. The question North Quincy's girls' basketball team must answer to make a run in the Fisher Division of the Patriot League is rebounding.

"We don't have a lot of height, so we have to play big and rebound as a team," said second-year coach Jessica Worden. "We have quick, competitive players, so we should move to the ball well. It's the key for us this year."

North's speed should allow the Red Raiders, who lost eight seniors from last year's 8-12 team, to run. There is proven talent in the backcourt and if the Red Raiders can rebound the ball, they can do damage in the open floor on the fast break.

"Quickness on defense is definitely our strength," said Worden. "We have six seniors and a strong junior class. A lot of them played fall sports, so they're in good shape to play the running game.

Junior Jane Minton and senior Caitlyn Bulger are standouts in the backcourt. Minton is a point guard who ran the team well as a sophomore. Bulger also started last year and features an excellent three-point shot.

"Jane is an impact player," said Worden. "She knows the game, she's an excellent passer, and she can hit the open shot. Caitlyn is quick and is a strong defender."

Senior Cristyn Mark, senior Annie Dow, junior Tristine Thon, and junior Haley McKay provide depth and should see minutes in the backcourt for North.

"Annie hustles all the time and plays good defense," said Worden. "Haley and Cristyn also give us depth at guard. They all are sound on defense."

Junior Maya Umoren, who was a dominant player on North's volleyball team, leads a strong cast of post players. Umoren at 5'9" rebounds bigger than her height, catches any pass thrown near her and finishes well at the basket.

"Maya started for us last year, so she gives us experience as well as size and ability. She's a great athlete. She plays more like a 6-footer than 5'9".

Junior Natasha Sautter plays a strong game around the hoop and shoots well from the outside. Seniors Samantha McNally, Christine Kelliher, and Theresa Riordan are important leaders and will see action up front for North. Sophomores Camille Mullaney and Hannah Donovan will also work with the varsity.

"Samantha played a lot of minutes for us last year and the sophomores have the potential to see varsity time as well," said Worden.

Scituate, who went to the state finals last season, returns brilliant point guard Kelly Martin and will be a force in the Fisher Division, Overall in the league, Duxbury and 6'2" Michela North are a power.

"Scituate will be tough and Quincy is always a good," said Worden. "I think we have the ability to contend in our division and qualify for the state tourney."

And it all begins with rebounding. If the Red Raiders can get the ball out to their talented guards, they can run and score.

"It starts with boxing out and rebounding for us. If we do, we can set up our fast break," said Worden. "I like our senior leadership and our attitude. This is my second year as a coach, and I think the players know better what I expect from them. We finished strong last year and that will help."

North opens Dec. 11 at Plymouth North and meets Quincy Dec. 14.

SECONDARY LUNCH MENU

Monday, Dec. 10
Sal's North End style pizza, romaine tossed salad, baby carrot snack, choice of fruit, 100% juice, choice of milk.

Tuesday, Dec. 11
Beef burger on a WG bun, seasoned potato wedges, lettuce and tomato, blueberries with yogurt, fruit, juice and milk choices. *Early release middle and high schools.*

Wednesday, Dec. 12
Beef and cheese taco, WW flour tortilla, refried beans, carrot raisin salad, salsa, fruit, juice and milk choices.

Thursday, Dec. 13
Ham and cheese on a WW croissant, broccoli salad, cup of vegetable soup with kidney beans, fruit, juice, and milk choices.

Friday, Dec. 14
American chop suey, beef and tomato sauce, WW elbow macaroni, green beans, carrot and celery sticks, fruit, juice and milk choices.

ELEMENTARY LUNCH MENU

Monday, Dec. 10
WG pizza sticks, marina sauce, carrot snack pack, fresh fruit, 100% fruit juice.

Tuesday, Dec. 11
Early Release Day. No lunch served.

Wednesday, Dec. 12
Beef teriyaki dippers, steamed rice and beans, broccoli florets.

Thursday, Dec. 13
Chicken patty on a bun, green peas and chick peas.

Friday, Dec. 14
Egg patty with cheese on a WG croissant, potato puffs, strawberries in a cup.

Quincy's Matt Pepdjonovic Joins 1,000 Point/1,000 Rebound Club

Suffolk Univeristy Men's Basketball senior Matt Pepdjonovic of Quincy made history recently as he became just the second player in program history to record 1,000 career rebounds along with 1,000 career points.

The Rams fell in the championship game of the Courtyard by Marriott Tip-Off Tournament to host Roger Williams University, 69-52.

MATT PEPDJONOVIC

Pepdjonovic finished the game with eight points and 13 rebounds, as he entered the contest 11-shy of the 1,000 career total. He recorded the milestone with a defensive grab at the 10:46 mark in the second half joining Christos Tsiotos ('77) as the only other Suffolk player to record quadruple digits in both points and rebounds.

The senior forward recorded his 1,000th career point last season on Jan. 17 in a game against Tufts University. With his 33 points in this season's opening tournament, Pepdjonovic now moves into 14th place all-time at Suffolk University with 1,224 career points.

Pepdjonovic finished the weekend with 1,002 career boards, 14 shy of Tsiotos' program record of 1,016.

He becomes just the third player in Great Northeast Athletic Conference (GNAC) history to record 1,000 career rebounds joining Raymond Askew ('12) of Albertus Magnus College and Jeff Carpenter ('08) of Rivier College. All three players have collected 1,000 career points, while Askew leads GNAC rebounders with 1,192 career boards.

NQHS Photo Fundraiser Tonight

North Quincy High School/Boston Children's Hospital Photo Fundraiser will be held Thursday, Dec. 6 from 5:30 to 9 p.m. at North Quincy High School atrium.

The fundraiser features the work of photo students. They spend several weeks selecting, printing and framing the very best of their work.

Original framed works of art will be for sale. All proceeds donated to Boston Children's Hospital.

VOICE FOR HEALTH
by Dr. Gabrielle Freedman
Chiropractor

DEAL WITH IT!

While joint replacement surgery is certainly an effective solution for many people with painfully arthritic joints, it should not necessarily be viewed as a first-line treatment. After all, any surgery carries risks, so anyone considering it may want to look into less invasive measures first. A very good place to start is weight loss since carrying extra pounds places added stress on joints, particularly the hips and knees. Also, by simply standing up straight instead of slouching, individuals can protect the joints in their neck, knees, and hips. In addition, poor posture and improper motions and techniques can place more unnecessary stress on already damaged joints. Lifting or carrying heavy items incorrectly can also wreak havoc on joints.

At **FAMILY PRACTICE OF CHIROPRACTIC**, located at **112 McGrath HWY., Quincy**, we have complete facilities and equipment available to determine if your condition may be helped through chiropractic. Call us at **617.472.4220** to schedule an appointment. With chiropractic care you have nothing to lose and everything to gain, especially your health.If your problem is a chiropractic condition we offer you exceptional service.

P.S. The chiropractor can assess posture and provide corrective treatment that helps individuals with chronic joint pain excercise, strengthen muscles, lose weight, and remove stress from painful joints.

Check us out on facebook:
http://www.facebook.com/familypracticeofchiropractic

www.freedmanchiro.com

Boys' Basketball

Presidents Hope To Blend Quickness, Athleticism

By BILL GRIFFIN

Quincy has this fascinating blend of contrasts entering its basketball season.

The Presidents have four returning starters and several varsity veterans. Many are multi-sport players with quickness and athleticism. Quincy also has a pack of promising sophomores off last year's 21-1 freshman team. Several of the sophomores are pure basketball players. It is their only sport and they play it winter, spring, summer, and fall.

How quickly all this fits together will be interesting to watch as the Presidents try to improve on last year's 10-10 record.

"Our veterans are great athletes and we need their speed," said coach Dave Parry. "The sophomores are basketball players. It is the sport they play. I've always thought that you need to blend in pure basketball players to advance far in the tourney."

Quincy's strength is speed. The Presidents can fly. They will press full and half court, and they will pressure the ball for four quarters. They want to force turnovers and push the ball on the break for offensive looks before the defense can set up.

"We have great quickness," said Parry. "We want to use and it on defense and create chances before the opposition can set up their big players to bang us around."

Unfortunately, the weakness is equally clear. The Presidents have no height. No player cracks six feet which means challenges defending the basket and rebounding. If you can't get the ball, you can't run.

"Peter (Cedrone) is an excellent post defender, and he can guard the other team's best inside scorer," said Parry. "Everybody else has to go to the ball. We have use our quickness and athleticism to make up for our lack of height. If we can rebound, we'll be in good shape."

Quincy returns senior Tino Goncalves at point guard. He's quick, handles the ball well and can nail the three-pointer. He is an experienced quarterback of the offense which is a priceless asset. Senior Jaquan Harris brings speed to the shooting guard slot. He gets to the basket and he draws fouls. He shot 114 free throws last season.

"Tino is also an excellent on-the-ball defender," said Parry. "Jaquan has unbelievable athletic ability. He either finishes for a layup or he gets to the line."

Junior captain Brendan Cunningham is an excellent shooter at one forward spot. He's also a strong post player who picks up offense close to the basket. Sophomore J.T. Bain saw plenty of action as a freshman and has inside moves to the bucket that you just can't teach.

"Brendan has gotten a lot stronger and I think that will show in his rebounding and defense," said Parry. "Bain has those instinctive inside moves, and he just finds a way to the basket."

Cedrone and Jalen Green, both seniors, will play key roles for the Presidents. Cedrone is the defensive force inside and Green brings the vision and acceleration which made him a great tailback to the basketball floor.

"I'm confident with Peter against a big scorer and Jalen does things athletically that are hard to believe," said Parry.

Guards Colin Evans, Tyler Beach, Drew Myers, and forward James Lam lead the talented sophomore class. "They'll see varsity time as the year goes on," added Parry.

Several key players were on the football team. Cedrone, Green, Harris and Lam played for the Presidents this fall. It usually takes a few weeks for football legs to become basketball legs. However, they bring a winning touch from their 7-4 season and Thanksgiving victory over North.

"They have a winning attitude and that's something you can't teach," said Parry. 'They know what to do and they know how to win. You can see it by the way they committed to working hard from the first day of practice."

Quincy will move to the Keenan Division of the Patriot League. The Presidents finished second three straight years in the Fisher Division. If they had won their final game last season, they would have finished first. North won the Keenan Division which would have meant both division titles staying in the city. Quincy then went to the first round of the tourney and lost to Randolph.

"I think the league will be very strong this year. Whitman-Hanson and Silver Lake should be excellent," said Parry. "In the other division, I really like North. They have the Goulds (Pat and Dan) back and they have a deep team

"Our goals are to get better every day, challenge for the title in the league, and make the tourney."

The Presidents open December 11 against Bridgewater-Raynham and face North Quincy on Dec. 14 in an early-season match-up.

Red Raiders Returning Talent, Experience

By BILL GRIFFIN

North Quincy used a formula grounded in firm fundamentals last year, and the Red Raiders hope it serves them well again this winter.

North advanced to the first round of the state tourney with a 17-3 record. The Red Raiders were 11-2 in the Patriot League, good for the Keenan Division championship and the best overall record in the conference. The Red Raiders had plenty of offensive firepower, but what made them a special team was they were willing to do the hard work – play tough defense and rebound the basketball.

"I think our offense will be fine, but there are nights when the ball doesn't go in. It's the nature of the game," said coach Kevin Barrett. "The keys for us are to play defense and limit the other team to one shot. We set a goal of 48 for every game, keeping our opponent under 48 points. We don't have a lot of size, so everyone has to rebound. Everybody has to go for the ball. We call it gang rebounding."

The core of the team will be three returning three-year senior starters. The Gould Brothers, Pat and Dan, form one of the best backcourts on the South Shore and Marquis McClendon is a dynamic presence at small forward.

"We're blessed to have talent and experience coming back," said Barrett.

Dan Gould is A Shooter. He has outrageous range, can shoot off the dribble or off the catch, and uses his picks beautifully. He is capable of streaks when he simply doesn't miss, but more importantly, he has improved his all-around offensive game each year. This year, Barrett expects to see the whole package.

"He works all year and every season, he adds something to his game," said Barrett. "He started out as a spot-up shooter and every year has expanded his game. This year, I think you'll see him shoot, drive and finish at the rim."

Pat Gould is the prototype pass-first, score-second point guard. He gets his team into its offense, runs both the break and set offense well, and makes good decisions. He could score more, but does what helps his team most which is to move the ball around to the right players in the right spots.

"He could get 15 a night because he can really shoot," said Barrett. "But he's an unselfish player who initiates our offense. He's an intelligent player and he plays great defense."

McClendon is a presence in the open floor or off the dribble because of his quickness. However, Barrett values his small forward most for his defense. If you're looking for McClendon, look for the other team's leading scorer. McClendon will be guarding him.

"I think he's the best defensive player in the league," said Barrett. "He's invaluable on defense, a player who can lock down the opposing team's best scorer."

The Red Raiders lose Paul Cunniff and Tim Liuzzo from last year's title team. Cunniff was a solid all-around player. Liuzzo was the foundation of the team. The 6'3" center was an extremely smart player who had the ability to give North (scoring, rebounding,

Cont'd On Page 26

258 Willard Street
Quincy, MA 02169

BLUE HILLS TOWING COMPANY
24 Hour Towing and Recovery
(617) 696-6450
Fax: (617) 479-5424
www.bluehillstowing.com

Voted Best of the Best 8 Times!

BALDUCCI'S HOUSE OF PIZZA

35 Billings Road., N. Quincy
617-328-0448 • 617-328-9842
www.Balduccis-Online.com

DOUBLE DEAL
2 Lg. Cheese Pizzas
$13.95 +tax
(toppings extra • Expires 12/31/12)
~
$3.00 OFF
Order of $20.00 or more
(Expires 12/31/12)
WE DELIVER (limited area)

Quincy Youth Soccer

Registration Open for Spring 2013

The In-House soccer program is a recreational league open to Quincy youth born between August 1, 1997 and December 31, 2007. Prior soccer experience is not required. There are no try-outs. All players who register are assigned to a team according to age, and are guaranteed playing time in each game. The fee for our Under 6 program is $50. For other age groups, the fee is $75 for new players.

TOPSoccer is a program with the goal to enrich the lives of athletes with disabilities through the game of soccer. There is no fee.

U6 Instructional Program (children born in 2007) plays on Saturday mornings

U7, U8, U10 & U12 games are on Sunday afternoons

U15 games are on Saturday afternoons

Players who are new to Quincy Youth Soccer must register in person and bring a copy of birth certificate on

Saturday, December 8th
10am – 12 noon

Koch Recreation Bldg at One Merrymount Pkwy

Players who have previously participated in Quincy Youth Soccer may register on-line at www.quincyyouthsoccer.com.

ANNUAL QUINCY/NORTH QUINCY Cross Country banquet was recently held at Coach Lauren Brook's house in Squantum. Thirty-five athletes, parents and coaches attended. Awards were presented to both Quincy High and North Quincy High athletes. Head Coach of NQHS Geoff Hennessy presented the Unsung Hero awards to Julia Bryson and Nathan Donahue, the Coaches Awards to Danielle Mullaney and Danny Tran and MVPs to Emily Bryson and Mike Mullaney. Quincy Head Coach Jim Hogan presented unsung hero awards to Cody Ma and Katy Deng, Coaches Awards to LaQueen Arias and Peter Saccoach and MVPs to Brendan Cunningham and Victoria Deery. Front row (from left) Danielle Mullaney, Victoria Deery, LaQueen Arias, Emily Bryson, Julia Bryson, Katy Deng. Back (from left) Peter Saccoach, Danny Tran, Nathan Donahue and Mike Mullaney. *Photo Courtesy Geoff Hennessy*

Bryson, Mullaney In Top 50 At Mt. Northfield

The Allstate was run in near perfect weather conditions. Temperatures approached 50 and there wasn't a puff of wind as hundreds converged on Mt. Northfield, the site of this year's MIAA Allstates Cross Country Championship.

Boys and girls ran in two divisions. Division one was compiled from Eastern Mass Divisions 1,2 and 3 plus Central Mass. Division 1 and the top two biggest schools from Western Mass. What that meant was 200 athletes ran for the Division 1 championship including North Quincy's Emily Bryson and Danielle Mullaney. Both encountered some problems at the start but both ran fantastic races to finish 33rd (Bryson) and 41st (Mullaney).

"The course begins with 800 meters nearly straight uphill, and then a gradual down hill for two miles. The final 800 has some quick ups and downs then a long flat quarter mile," said Coach Geoff Hennessy. "Emily got hammered early. She's not a big kid and there was lots of jostling. Mullaney didn't know where she was in the race until she passed her at the two mile mark."

Bryson finished strong passing runners at will for the last mile and a half. Her time of 20:11 was a minute slower than Wrentham, but considering the difficulty of the course, a minute off was average for most runners.

Mullaney's time of 20:20 was only 45 seconds slower which proves she improved every race from the Patriot League championship to now.

"As a senior who's looking at colleges to run for, and they looking at her, she performed well," Hennessy said.

This concludes the season. Both Brysons, both Mullaney's (Mike and Danielle) and Brendan Cunningham (Quincy) were selected to the All-star team for the Patriot League.

In earlier action, North Quincy and Quincy combined for 7th place in the girls Eastern Mass Division 1 race and Emily Bryson, Danielle Mullaney and Mike Mullaney all advanced to the Allstates at Northfield Mountain.

"We didn't figure on advancing as a team, but we were closer than expected thanks to fearless running from four Quincy High freshmen," Hennessy said.

Victoria Deery, Inaya Paul, Maura Crump and LaQueen Arias all ran outstanding races to secure 177 points for North. The team runs in MIAA state events as a cooperative team but competes in the Patriot League as separate schools.

"We didn't dwell on the magnitude of it being a state championship. I just told them to have fun and that they did the right training so things would handle themselves" Hennessy said. "They are so raw that they don't know what they don't know so they just ran. And things worked out.

"Deery and Paul ran personal bests. Maura Crump asked of she'd come in last. I told her she'd beat 100 kids at least, kidding around – she beat 50 and was in control of herself the entire race."

As usual Emily and Julia Bryson and Danielle Mullaney ran predictably with Emily finishing 9th in 19:11 and Danielle Mullaney ran a huge personal best of 19:35 coming in 16th and Julia finished 33rd in 20:11 missing the cut off for individuals not on advancing team by three spots. "Julia ran what Emily ran last year, so the improvement is still happening. Danielle ran 20:00 last week, now she runs 25 seconds better – huge! I'm just so proud of them.

"Some credit has to go to Quincy Coach Jim Hogan and my assistant Lauren Brooks who kept it fun and allowed the kids to silently develop. The four freshmen, indeed all the runners, are products of the middle school program where they all did well. Coaches like Ricardo Cordero (Central) and Ron Adams (Broadmeadows) run fantastic programs. If kids want running as their high school sport or a way to college, we'll take kids to lofty heights."

In the boys' race, Mike Mullaney worked his way from 33rd to 20th to 14th and then finished strong in 13th with a personal best time of 16:23. Brendan Cunningham, a Quincy High junior, ran 17:28.

Red Raiders Return Talent, Experience

Cont'd From Page 25

passing, defense) precisely what the Red Raiders needed in big moments.

"Tim was a rock. Both players will be hard to replace. We'll try to do it with numbers," said Barrett.

Junior Ethan Butka (6'3") gained varsity experience last year and can deliver defense and rebounding. Junior Greg Clark (6'1") is a tough player who works well in the paint. Junior Anthony Green (6'7") has great potential and has made significant improvement in his game. And he is 6'7". You can't teach height.

"He's done some things in practice that I didn't think he could do. His progress is remarkable. The sky is the limit for what he can do," said Barrett.

Junior Kyle Richardson was a significant contributor last year in the backcourt. He supplies energy off the bench and the endline-to-endline defense which Barrett loves.

"He presses all over the court. He's an important player for us," said Barrett.

Senior Aaron Anderson, sophomore Matt Gerakis, sophomore Solomon Ymoren, junior Vinny Tran and senior Kevin Pillone supply depth for the Red Raiders who have the same goals as a year ago.

"Every year our goal is to win the Patriot League and qualify for the state tournament," said Barrett.

North has moved from the Keenan to the Fisher Division in the league. Scituate looks to be a strong threat in the division.

"They're strong. A lot of people are picking them," said Barrett. "We may have snuck up on some people especially early last year. This year we're going to see everybody's best. It's a clean slate. Last year is over, and we have to be ready."

North opens at Brockton Decemeber 7. The Red Raiders host Wareham Dec. 11 and face Quincy in an early-season intra-city showdown Dec. 14.

Baby It's Cold Outside!
NEW **HOT** YOGA
NEW STUDENT SPECIAL
6 Classes $33 Orig. $65 8 Classes $43 Orig. $80
FREE DROP-IN
Real Life Yoga
101 Adams St., Quincy
Dee Lyon (617)285-5219
www.reallifeyoga.com

Ski, Snowboard Instruction Registration Underway

Registration is underway for the Quincy Recreation Department's ski and snowboard instruction program.

Instruction is conducted at the Blue Hill Ski Area and registration can be done online at QuincyRec.com.

The program is open to Quincy youngsters age 8 through high school and features a 90-minute lesson for beginners to advanced, use of ski tow, supervision, and transportation to and from the ski area.

Recreation Department staff supervises the transportation. Lesson instruction is provided by certified instructors from the Blue Hill Ski School.

The program is conducted on Tuesdays, beginning Jan. 8, and will continue for five weekly lessons. Cost is $185 and is payable at the time of registration.

Rental equipment is available at the Blue Hill Ski Area for an additional cost. Arrangements for rental equipment can be done by the Recreation Department at the time of registration.

Five-week rental of skis (with boots and poles) or a snowboard (with boots) is $80. Helmets are required and can also be rented for $25 for the five-week program.

The program leaves from the office of the Quincy Recreation Department, 1 Merrymount Parkway, at 3:15 p.m. and returns at 7 p.m.

Registration will continue as long as openings exist. There is limited enrollment available for this activity.

For more information, call 617-376-1394 or online at QuincyRec.com.

Stroke, Osteoporosis Screenings

Life Line Screening will hold stroke and osteoporosis screenings Monday, Dec. 10 at the River Bay Club, 99 Brackett St., Quincy.

Stroke is the third leading cause of death and a leading cause of permanent disability. Eighty percent of stroke victims had no apparent warning signs prior to their stroke.

Preventive ultrasound screenings can help avoid a stroke.

Screenings are fast, non-invasive, painless and convenient.

Screenings identify potential cardiovascular conditions such as blocked arteries and irregular heart rhythm, abdominal aortic aneurysms, and hardening of the arteries in the legs, which is a strong predictor of heart disease. A bone density screening to assess osteoporosis risk is also offered and is appropriate for both men and women.

For more information, including the cost of the screenings, call 1-877-237-1287. Pre-registration is required.

A Job Well Done

Cont'd From Page 22

resident, to the station for booking, where he was charged with "Larceny over $250 and Possession of Class D, Marijuana."

Although the dialing was convincing evidence that the phone was the victim's, the phone was brought to her and she confirmed that it was hers, noting that the plastic protective case was now broken. In addition to the criminal charges, the Quincy Police Department is looking into seeking the expenses for the use of a Quincy Fire Department ladder truck to assist in the recovery of the stolen property.

Nice Work!

ATM Safety

With the need for extra cash during the holidays, it is always best to pre-plan when to go to the ATM. The best plan generally is to go to an ATM inside an active building, such as a supermarket or bank. If you are using an exterior ATM, going during the day when there are more people around and better visibility will reduce the chance of victimization. Sometimes there is a sudden need for cash and there may not be the optimum settings so here are a few suggestions:

Select an ATM with good lighting and with pedestrian/vehicular traffic.

Have someone accompany you as you perform your transaction.

If you see someone loitering around the ATM, do not use the machine, instead call the Police to protect yourself and others

Have your card ready, know your PIN, and have a cell phone at the ready.

The safest ATM location: Open 7 days a week, 24 hours a day in a climate controlled safe environment – the lobby of the Quincy Police Station.

❑

Leaving home for the holiday?

Don't tell everyone via social networks. If you have young children, be sure to pass this on to them. Although it may be exciting to tell everyone the news, burglars are also interested in a vacant home.

Menorah Lighting Monday Celebrates Chanukah

The Hingham-Quincy Chabad will light a public eight-foot Menorah erected at Quincy City Hall Monday, Dec. 10 at 6 p.m. as part of a community-wide celebration on the third night of Chanukah. Following the menorah lighting ceremony, there will be Chanukah treats, hot latkes and Chanukah Gelt, and hot apple cider.

The Menorah lighting is open to the public and free of charge.

Chanukah, the Festival of Lights, recalls the victory more than 2,100 years ago of a military weak but spiritually strong Jewish people who defeated a ruthless enemy that had overrun ancient Israel and sought to impose restrictions on the Jewish way of life, prohibit religious freedom and force the Jewish people to accept a foreign religion.

During the occupation of Jerusalem and the Temple, the Syrian Greeks desecrated and defiled the oils prepared for the lighting of the Menorah, which was part of the daily service in the temple. Upon recapturing the Temple from the Syrian Greeks, the Jewish people found only one jar of undefiled oil, enough to burn only one day, but it lasted miraculously for eight days until new, pure olive oil was produced.

In commemoration of this event, the Jewish people celebrate Chanukah for eight days by lighting an eight-branched candelabra known as a Menorah. The Menorah is placed in highly-visible place to publicize the miracle, with its message of hope and religious freedom, to all.

Today, people of all faiths consider the Chanukah holiday as a symbol and message of the triumph of freedom over oppression, of spirit over matter, of light over darkness.

"The Menorah serves as a symbol of our dedication to preserve and encourage the right and liberty of all its citizens to worship God freely, openly, and with pride," said Chabad Rabbi Shmulie Bronstein.

The Hingham-Quincy Chabad will also host a Menorah lighting Wednesday, Dec. 12 at 6 p.m. at the Hingham Shipyard by the mini golf course.

RELIGION

Faith Lutheran Church

Faith Lutheran Church, 201 Granite St., Quincy is celebrating Advent at its 10 a.m. Sunday worship service. .

The Church Choir will present its annual Christmas Cantata Dec. 16 and the Sunday School pageant is Dec. 23.

The church holds two Christmas Eve services, a family program at 6 p.m. and a service at 11 p.m. which concludes with the singing of "Silent Night" under candlelight.

Quincy Point Congregational

The Second Sunday of Advent and Poinsettia Sunday will be celebrated during 10 a.m. worship at Quincy Point Congregational Church, 444 Washington St.

Sheena Delmonte will be deacon of the day and Edna Robie will be the lay reader. " Prepare the Way of the Lord", is the title of The Rev. Ann G. Suzedell's sermon.

All are welcome to attend Fellowship hour in the Social hall, complete with coffee and light refreshments following worship.

There will also be an Advent Workshop, sponsored by the diaconate. Three Victorian crafts will be featured; paper chains, lanterns and cornucopias. Some decorations will be made for the church and some can be taken home. There will be caroling and fun for all ages.

Bethany Church

Bethany Congregational Church, Quincy Center will have Sunday Worship Service and Sunday School at 10 a.m.

Fellowship with light refreshments will follow the worship service.

All are welcome to attend Bethany Church Worship Services and its numerous group activities.Bethany has a Youth Group, a Men's Group, an Outreach Mission Group doing various charity works and a Friday morning Bible Study Class.

The church office is open from 8:30 a.m. to noon and 1 to 4 p.m.

Chanukah Celebration At Temple Shalom Sunday

Temple Shalom of Milton will celebrate the Jewish holiday of Chanukah with a Community-wide Family Celebration and Fundraiser Sunday, Dec. 9, from 10:30 a.m. to 12:15 p.m. at Pierce Middle School, 451 Central Ave., Milton.

This family Chanukah event will be under the direction of Education Director Nancy Mollitor and Rabbi Alfred Benjamin.

The celebration, sponsored by the Temple's Rabbi Jerome Weistrop Religious School, will include a talent show, latke tasting, menorah lighting, book swap, raffles, Chanukah songs, and traditional snacks of latkes and sufganiyot (donuts).

The event is open to the entire community. Admission is $5 per person, $3 under 13 and free for children 3 and under, with a family maximum of $12.

For further information, call the temple office at 617-698-3394 or visit TempleShalomOnline.org.

Houghs Neck Congregational

Houghs Neck Congregational Church, 310 Manet Ave., Quincy, will mark the Second Sunday in Advent at its Sunday worship service at 10 a.m.

All are welcome to attend.

Pastor John Castricum will preach the sermon "The Wilderness Voice"

Nancy Jacobs and Robert Gordon will serve for the Diaconate, and a fellowship coffee hour will follow the service.

Union Congregational Church

Union Congregational Church, 136 Rawson Rd., Wollaseton, will show the 1953 Pearl Harbor drama, "From Here to Eternity" tonight (Thursday).

The screening is part of the church's Senior Coffee Shop that meets at 10 a.m. Thursday in fellowship hall. It is open to all senior citizens.

Coffe and a light lunch are served a free will offering is taken.

For more information, call 617-479-6661.

Quincy Religion Directory

SERVICES & ACTIVITIES

Catholic

St. Mary's Church
95 Crescent St., Quincy • 617-773-0120
Masses
Saturday, 4pm, Sunday 7, 9:30 & 11:30am, Weekdays 9am
Handicapped Accessible
New Members Welcome!

ST. AGATHA CHURCH MILTON-QUINCY
432 Adams Street
Milton, MA 02186 • 617-698-2439
Schedule of Masses:
Saturday: 4:30PM
Sunday: 7:30AM, 9:00AM (Family Mass), 10:30AM, 12 NOON, 5:00PM
Weekday Masses: 7:00 & 9:00AM
Reconciliation 3:45PM-4:15pm on Saturdays, other times by appointment
Handicapped Accessible, handicapped parking, elevator to Upper/Lower Churches ~ *Air-Conditioned*

St. John The Baptist
ROMAN CATHOLIC CHURCH
44 School St., Quincy
617-773-1021
Weekend Mass Schedule
Saturday, 4:00 PM
Sunday 7:30, 9:00, 11:00 AM
Sunday night 5:30 PM
Weekday Masses
Monday - Saturday 8:00 AM
Latin Mass
1st & 3rd Wednesdays
(Lower Chapel) 7:00 AM
Confessions
Wed. 8:30 – 9:00 AM
Sat. 2:30 – 3:30 PM
Handicapped Accessible

Salvationist

THE SALVATION ARMY
6 Baxter St., Quincy • 617-472-2345
9:45 CHRISTIAN EDUCATION
11AM WORSHIP SERVICE
BRASS BAND MUSIC
7PM TUES WOMEN'S FELLOWSHIP
6:45PM WEDS. BIBLE STUDY

Catholic

Sacred Heart Church
"A Roman Catholic Community walking together in Faith, Worship, Education and Service"
386 Hancock St., North Quincy, MA 02171
(617) 328-8666
Sunday Masses
4pm (Sat.) 7:45am, 9am (Family Liturgy)
10:30am (with Choir) and 5pm
Weekday Masses
Mon.-Fri. 7am and 9am, Sat. 9am
Handicapped Accessible
Confessions
Sat. 3-3:45pm in Saint Joseph Oratory

St. Joseph's Church
550 Washington Street
Quincy, MA 02169
617-472-6321
SUNDAY MASSES:
4 p.m. (On Saturday)
8:30 a.m. and 10:30 a.m.
Weekday Masses 9am
CONFESSIONS: Saturday, 3:00-3:30 pm
Handicapped accessible & Handicapped parking, side entrance air conditioned

Saint Ann's Church
757 Hancock St., Wollaston
617-479-5400
Pastor: Rev. John J. Ronaghan
Weekend Mass Schedule:
Saturday 4:00 PM
Sunday 7:00, 9:00, 11:30AM
Daily Masses: 9:00 AM

Methodist

QUINCY COMMUNITY UNITED METHODIST CHURCH
40 Beale St., Wollaston
617-773-3319
10:30 AM Sunday Worship
Rev. Dr. Susan Jarek-Glidden, Pastor

Congregational

HOUGH'S NECK CONGREGATIONAL CHURCH
310 Manet Avenue
617-479-8778
www.hncong.org
Second Sunday of Advent
Service at 10AM
'The Wilderness Voice'
All are welcome to attend
FELLOWSHIP COFFEE HOUR FOLLOWING SERVICE

BETHANY CONGREGATIONAL CHURCH
Spear & Coddington Streets
Quincy Center, 617-479-7300
WWW.QUINCYBETHANYCHURCH.ORG
Sunday, Dec. 9
Sunday Worship
Sunday School at 10AM.
The Rev. William Harding
'Season Of Preparation'
Child Care Available
ALL ARE WELCOME!
Fellowship Time in Allen Parlor

Congregational

Wollaston
Congregational Church
United Church of Christ
48 Winthrop Avenue
Quincy, Massachusetts
Sunday Worship at 10 a.m.
Rev. Dr. Mary Louise Gifford
Office: 617-773-7452 www.wollycong.org

UNION CONGREGATIONAL
Beach St. & Rawson Rd., Wollaston
(617)479-6661
Rev. John Swanson, Pastor
Sunday Worship Service 10 AM

QUINCY POINT CONGREGATIONAL CHURCH
444 Washington St . • 617-773-6424
Worship and Church School 10 am
Rev. Ann Suzedell, Pastor
email: office@quincypointcong.org

To Advertise in this Directory, Call 617-471-3100

Christian Science

First Church of Christ, Scientist
16 Beale Street, Quincy
617-472-0055
Sunday Services and Sunday School 10:30 a.m.
Wednesday Evening Meetings – where testimonies of healing are shared 7:30 p.m.

ALL ARE WELCOME!

Catholic Community

Dignity BOSTON
Gay, Lesbian, Bisexual, Transgender
CATHOLICS
Our families, friends And allies
Liturgy & social hour: Sundays, 5:30 PM
St. John the Evangelist Church
35 Bowdoin St., Beacon Hill, Boston
617-421-1915
www.dignityboston.org

Nazarene

Wollaston
Church of the Nazarene
Sunday Worship
8:30 AM Liturgical Worship
9:45 AM Sunday School
11:00 AM Celebration Worship
Kevin C. Dunlop, Lead Pastor
Phil Nunn, Youth & Small Groups Pastor
John Chastain, Music & Campus Pastor
Bev Kauther, Children's Pastor
Don Reed, Visitation Pastor
37 E. Elm Ave., Wollaston
617.472.5669
E-mail: office@wconaz.org
www.wconaz.org

HOPE LOVE PEACE JOY

OBITUARIES

Dorothy C. Teehan

Owned Glenwood Sheet Metal, Veteran

A Mass of Christian Burial for Dorothy C. (Clarkson) "Sis" Teehan of Braintree and formerly Quincy was celebrated Nov. 29 at St. Agatha Church, Milton.

Mrs. Teehan died Nov. 25.

Beloved wife of the late John F. Teehan. Loving mother of Imelda E. Roche and her husband Paul D. of Plymouth, Jane C. Teehan and Michael J. Barber of Sandwich, John G. Teehan and his wife Mandy B. of Onset, Dorothy V. Keady and her husband Thomas J., Jr., of West Roxbury, Mary T. Smith and her husband Jerome D. of Braintree, Ellen A. Teehan of Braintree, Richard J. Teehan of Plymouth, Peter C. Teehan of Quincy, Timothy X. Teehan and his wife Angela M. of Peabody, and Amy M. Teehan of Quincy. "Munna" to 25 grandchildren and 15 great-grandchildren. Cherished sister of the late Mary E. "Betty" Sullivan, Imelda

DOROTHY C. TEEHAN

C. Driscoll, Ellen C. Mackey and Susan C. Walker. Sister-in-law of Richard M. Mackey, Jr., Paul F. Walker and the late James J. Sullivan and James G. Driscoll.

Funeral arrangements were made by Dolan Funeral Home, Milton.

Interment was in New Calvary Cemetery, Boston.

Memorial donations may be made to the Dorothy C. and John F. Teehan Scholarship Fund, c/o St. Agatha School, 440 Adams Street, Milton, MA 02186.

Peter L. Salvaggio, 83

Owned Glenwood Sheet Metal, Veteran

A funeral service for Peter L. Salvaggio, 83, of Norwell and formerly Quincy was held Nov. 30 at Sullivan Funeral Home, Rockland.

Mr. Salvaggio died Nov. 26.

He was born, raised and educated in Quincy and was the son of the late Salvatore and Lucia (Poliatti) Salvaggio. He was a 50 year resident of Norwell where he raised his family.

He was the owner and operator of Glenwood Sheet Metal in Quincy for over 30 years. He loved to travel and enjoyed ballroom dancing with his wife, Esther. Mr. Salvaggio proudly served in the U.S. Army during the Korean War.

He is survived by his loving wife Esther (Blanchard) Salvaggio and was predeceased by his first wife Vincenza (Maltese) Salvaggio. Loving father of Lucia Snow and her husband Glenn of Marshfield and Joyce Arnold of Hanover and stepfather of Stephen

PETER L. SALVAGGIO

Lally of Marshfield, Vincent Lally of Brockton and Kenneth Lally of Lakeville. Grandfather of David and Scott Snow of Marshfield and Alicia Durfee and her husband Jay of Hanover and Rachel Arnold of CA. Also survived by his brother Anthony of Braintree, John of Braintree, Robert of Rockland and his sister Grace Calvi of Stoughton and was predeceased by his brother Richard.

Interment was in Washington Street Cemetery, Norwell.

Virginia R. Welch, 92

A funeral Mass for Virginia R. (Dauphinee) Welch, 92, of Quincy was celebrated Nov. 28 at Sacred Heart Church, Quincy.

Mrs. Welch died Nov. 23.

She was born and raised in Dorchester and was a proud member of the first graduating class of Jeremiah E. Burke High School in 1937. Mrs. Welch and her husband Charlie moved to Quincy in 1953 where they raised their family. Her life was devoted to her beloved husband and raising the "Welch kids" in a home filled with much love, laughter, and faith. All remember her as an incredibly kind woman, with a wonderful sense of humor who truly loved life.

Her Catholic faith was of utmost importance to her and it guided her in how she lived each and every day of her life. Although she will be sadly missed by all who knew and loved her, she is now happily reunited in Heaven with her husband and late son Billy.

Beloved wife of the late Charles J. Welch. Cherished mother of Joan Sachetti of

VIRGINIA R. WELCH

Harwich, Elaine Buonvicino and her husband Richard of Duxbury, Virginia Connerty of Raynham, Robert C. Welch of Quincy, Marie Stewart and her husband Paul of Quincy, and the late William J. Welch. Also survived by 13 grandchildren and 15 great-grandchildren, as well as many nieces and nephews. Predeceased by her six brothers and sisters.

Funeral arrangements were made by Keohane Funeral Home, 785 Hancock St., Quincy.

Interment was in New Calvary Cemetery, Boston.

Memorial donations may be made to Father Bill's Place, 38 Broad St., Quincy, MA 02169.

Susie G. Lynch, 101

A funeral service for Susie G. Lynch, 101, of Quincy was held Dec. 1 at St. Chrysostom Church, Quincy.

Mrs. Lynch died Nov. 26.

She worked for many years in the retail business and was a devoted member of St. Mary's Episcopal Church in Dorchester.

Beloved wife of the late John W. Lynch. Loving mother of Patricia Lynch of Quincy and John Lynch of New York. Also survived by her sister Mary Follett of Canada, granddaughter Jacqueline Lynch of NY, and grandson Andrew Lynch of Quincy.

Funeral arrangements were by Dolan Funeral Home, Milton.

Interment was private.

Memorial donations may be made to St. Chrysostom Church, 1 Linden St., Quincy, MA 02170.

Annie R. Heeps, 95

A funeral service for Annie R. (DelMonico) Heeps, 95, of Quincy was held Nov. 30 at Bolea-Buonfiglio Funeral Home, 116 Franklin St., Quincy.

Mrs. Heeps died Nov. 26 at the Lifecare Center in West Bridgewater.

Born in Quincy on November 6, 1917, she was the loving daughter of the late Paul and Rita (DeRusso) DelMonico. Mrs. Heeps worked for Pyrotector Corp., formerly of Hingham, where she retired in 1983 after 10 years of service. She also worked for Basile Catering of Braintree for 18 years. She was a former member of both St. Mary's and St. John's Senior Citizens Groups.

Beloved wife of the late David J. Heeps. Loving mother of the late David Heeps and Mother-in-Law of Deborah Heeps of E. Bridgewater. She was the cherished grandmother of Valerie Seney, Dawn Williams, Sarah Lermond, David Heeps and great-grandmother of four.

Interment was in Pine Hill Cemetery, Quincy.

Noel F. Arnold, 80

Decorated Korean War Army Veteran

A funeral Mass for Noel F. Arnold, 80, of Quincy was celebrated Nov. 28 at St. Joseph's Church, Quincy.

Mr. Arnold died Nov. 23.

Born in Boston where he was raised and educated, he lived in Dorchester before moving to Quincy 47 years ago.

A Korean War U.S. Army veteran, he was the recipient of the Bronze Star. He was worked in the maintenance department of Quincy City Hospital for 20 years and was a member of the George F. Bryan Post, Morrisette Post, American Legion Post 95, and a Life Member of the DAV.

His family wants to express their many thanks for the kind care of his hospice team.

Beloved husband of Josephine F. "Jo" "Joan" (O'Connor) Arnold. Loving father of Stephen Arnold and his wife Jean of AZ, Kathleen McCarthy and her life partner Jennie of RI, and Neil Arnold and his wife Mary of Scituate. Dear grandfather of Michael and Matthew McCarthy, Liam and Aidan Arnold and Red Dog. Caring brother of Catherine Bergstrom of FL and the late Patricia O'Shea and Buddy Arnold. He was a wonderful uncle and friend to many.

Funeral arrangements were made by Dennis Sweeney Funeral Home, 74 Elm St., Quincy.

Interment was in Mount Wollaston Cemetery.

Memorial donations may be made to Norwell VNA and Hospice, 120 Longwater Drive, Norwell, MA 02061 or online at nvna.org.

Santina P. Bonaffini, 93

A funeral Mass for Santina P. (Ferrera) Bonaffini, 93, of Marshfield and formerly Quincy was celebrated Nov. 29 at St. Ann by the Sea Church, Marshfield.

Mrs. Bonaffini died Nov. 25.

She was born and raised in South Boston and lived in Marshfield for the past 10 years.

Beloved wife of the late Vincent M. Bonaffini. Loving mother of Josephine Bonaffini of Marshfield, Phyllis Corbitt of South Boston, Vincent Bonaffini of Marlborough and Diane Bonaffini of Abington. Also survived by two grandchildren and four great-grandchildren. Sister of the late Charles Ferrera, Sally Celeste, James Ferrera and Patty Savi. Daughter of the late Domenico and Filippa (Gangitano) Ferrera.

Funeral arrangements were made by MacDonald Funeral Home, Marshfield.

Interment was in St. Joseph's Cemetery, West Roxbury.

Patricia Thom

Visiting hours for Patricia (O'Connor) Thom, 66, of Plymouth and formerly Quincy were held Nov. 30 at Shepherd Funeral Home, Carver.

Mrs. Thom died Nov. 22.

She worked at the Radisson Hotel on Plymouth Harbor for many years and leaves many friends there as well. She will be missed by all that were blessed to know her. She was a lifelong friend of Bill W. She was also the biggest little Patriots fan out there.

Daughter of the late Ethel (Ballou) Gallegos of Plymouth. Loving sister of Ronald Gallegos and his wife Carole of CA, Glenn Gallegos and Jessica Bulley of Quincy, and the late Lawrence Merrit of CA. Proud mother of her daughter Lisa (Thom) Sylva of Carver and lovingly devoted grandmother of Kayleigh Sylva of Carver.

Memorial donations may be made to the American Heart Association.

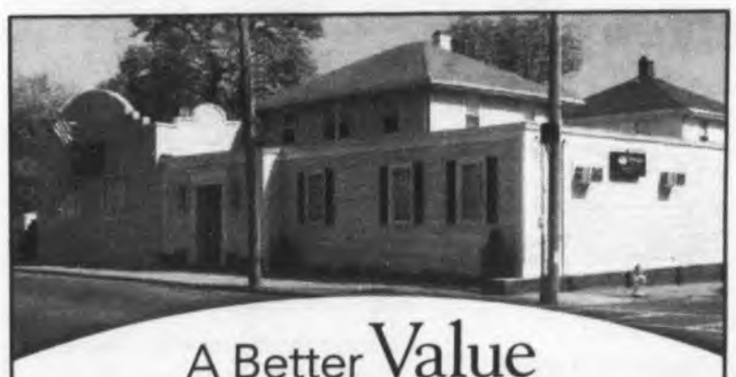

A Better Value For Quincy Families

At Deware Funeral Home, we are proud to offer more value and superior service to Quincy families. A full service traditional funeral is **$5,995* with no hidden costs.** The price includes:

Funeral Ceremony • Visitation • Casket

At Deware Funeral Home, we put the needs of our customer first. We also offer a Simple Burial Plan for $3,395.

With Deware Funeral Home, you can trust us to provide the compassionate care you expect at an exceptional value, backed by a 100% service guarantee.

Exclusive provider of Dignity Memorial® benefits.

Deware Funeral Home

576 Hancock Street | Quincy, MA 02170 | 617-472-1137

Dignity

For more information visit www.dewarefuneralhome.com

*$5,995 plan includes basic services of funeral director and staff, embalming and preparation, cremation, funeral ceremony, transportation to place of disposition, 20-gauge metal casket, obituary announcement, and memorial stationery package (a register book, 100 thank you cards, 100 prayer cards).

A Service Family Affiliate of ARAS and Service Corporation International, 209 Winter Street, Fall River, MA 02720. (508) 675-2662.

Honor Your Loved One's Memory With Flowers

cliffords.com

1.800.441.8884

Dr. Kathleen M. Bennett, 56

Chief Medical Officer At SeniorWholeHealth

A funeral Mass for Dr. Kathleen M. Bennett, MD, 56, of Boston and formerly Quincy was celebrated Dec. 1 at Holy Trinity Parish, Our Lady of Good Counsel Church, Quincy.

Dr. Bennett died Nov. 23 after a battle with metastatic breast cancer.

She was born and raised in Quincy where she developed an enduring love of the ocean. She spent many happy hours swimming, catching minnows and crabs and sailing in the family MiniFish.

Dr. Bennett graduated from McGill University in 1978. She took a year off while deciding whether to go to veterinarian school or medical school. After working at a vet's for a year she finally decided on medical school.

She graduated from Boston University School of Medicine in 1984 and completed an internship in Family Medicine at Cook County Hospital in Chicago followed by three years of Internal Medicine at Boston City Hospital, and a year as Chief Resident.

After completing her training, she served as a residency program director and community health physician and later as a leader in health care administration at Neighborhood Health Plan, Boston Medical Center HealthNet Plan, and most recently as Chief Medical Officer at SeniorWholeHealth.

Dr. Bennett inspired and mentored peers and trainees. She was respected by everyone she touched for her generosity of spirit, her strong sense of justice, her brilliant mind, her tremendous clinical skills, her keen moral compass, and her commanding presence as she safely steered patients, trainees, colleagues, and programs to the best possible interpretation of health care.

The family wants to thank Dr. Eric Winer, Jen McKenna RN, NP and the entire care team at Dana Farber for the exceptional care and devotion they gave Dr. Bennett throughout the years.

They also want to thank Erica Bernstein for all the loving care she gave Dr. Bennett. Erica was there many days and nights and would always come over when Dr. Bennett needed her. Sharon and the family will always be grateful.

DR. KATHLEEN M. BENNETT

Beloved and devoted life partner of Sharon Hanson. Cherished daughter of Mary (Dooley) Bennett of Quincy and the late Edward Bennett. Beloved sister of Pauline Bennett and her husband Ken Gibson of Marshfield, Edward Bennett of Quincy, and Michael Bennett and his wife Noreen MacLean of Weymouth. Beloved aunt of Jessica Gibson of Marshfield and Samantha and Ryan Bennett of Weymouth. Also survived by many other devoted family members: Sycilian Shackleford of Jamaica and her ex-husband Usign Gilpin and his wife Pearlita of Dorchester, Courtney and ex-wife Beverly Gilpin of Andover, US Army Brigade CSM Chris Gilpin and his wife Lorraine of GA, Joan Gilpin and Andreen Gilpin, both of Boston, and Nicolas, Chrisraine, Christophe, Kaleel and Samantha M.

Funeral arrangements were by Dennis Sweeney Funeral Home, 74 Elm St., Quincy.

Interment was in St. Joseph's Cemetery, West Roxbury.

Memorial donations may be made to Bird St. Community Center, 500 Columbia Rd. Boston, MA 02125 Attn: Andrea Kaiser or online at birdstreet.org/donate. They may also be made to Dana Farber Cancer Institute PO Box 849168, Boston, MA 02284-9168 or online at dana-farber.org.

For Dr. Bennett's Complete Obituary And Other Obituaries Visit The Sun's Website: thequincysun.com

Joseph W. Sheehan, 93

Boston Gear Works Electrician, Engineer

A funeral Mass for Joseph W. Sheehan, 93, of Quincy was celebrated Nov. 30 at St. John the Baptist Church, Quincy.

Mr. Sheehan died Nov. 25 at Boston Medical Center.

He was born in Quincy, raised and educated in Quincy schools and was a graduate of Quincy Trade School, Class of 1937. He also attended Lowell Technical Institute at MIT. He has lived in Quincy for the last five years, previously in Braintree for over forty years.

He worked for forty-six years at Boston Gear Works as an electrician and later as a plan engineer, retiring in 1985. Mr. Sheehan was a longtime member of St. Thomas More Church in Braintree. He enjoyed oil painting, dancing, and traveling. He was handy and liked to work around his home.

Beloved husband of the late Merlyn E. (Orcutt) Sheehan. Devoted father of Joseph J. Sheehan of Quincy, Robert E. Sheehan and his wife Diep C. of Natick, and John F. Sheehan of Quincy. Father-in-law of You-jia Chen Sheehan of Quincy. Brother of Anna Tingley of Braintree, Elizabeth Caron of Quincy, and James Sheehan of Braintree. Dear friend of Eleanor Murphy of Hingham. Also survived by many nieces and nephews.

JOSEPH W. SHEEHAN

Funeral arrangements were made by Sweeney Brothers Home for Funerals, 1 Independence Ave., Quincy.

Interment was in Blue Hill Cemetery, Braintree.

Memorial donations may be made to the charity of choice.

Eda A. Barese

A funeral Mass for Eda A. (Pisido) Barese, 85, of Hanover and formerly Quincy was celebrated Nov. 30 at St. Mary of the Sacred Heart Church, Hanover.

Mrs. Barese died Nov. 26 after a brief illness.

She was born, raised, and educated in Orsogna, Italy. She was a dietary aide for many years at the Milton Hospital where she was also a volunteer after retirement. She enjoyed crocheting, cooking, was an active member with the Hanover Council on Aging, Sons of Italy, and a communicant of St. Mary of the Sacred Heart Church.

Daughter of the late Giuseppe and Angela (Rizzacasa) Pisido. Devoted wife of the late Dominic Barese. Loving mother of Christine C. Barese of Hanover, Luann Long and her husband Robert of Hanover, Anthony J. Barese and his wife Coreen of Rockland and Dominic Eddie Barese and his wife Joanne of Dedham. She was special grandmother of nine grandchildren and three great-grandchildren and has many nieces and nephews both in the US and Italy. Sister of Guido Pisido of NY and the late Alfredo and Frank Pisido, Antonietta Bracalante, and Minuccia Pace.

Funeral arrangements were made by Sullivan Funeral Home, Hanover.

Interment was in Pine Hill Cemetery, Quincy.

Memorial donations may be made to the Alzheimer's Association , 311 Arsenal St., Watertown, MA 02472.

Mary Jane Daly

Started Massasoit Nursing Program

A funeral Mass for Mary Jane (DeCoste) Daly, 82, of Marshfield and formerly Quincy was celebrated Nov. 28 at St. Ann by the Sea Church, Marshfield.

Mrs. Daly died Nov. 22.

She was born and raised in Quincy and graduated from St. Gregory's High School in Dorchester. She graduated from St. Elizabeth's Nursing School and received her master's degree from Boston College.

She started the nursing program at Massasoit Community College, where she also taught. She loved teaching.

Beloved wife of the late John L. Daly. Dear sister of the late Paul DeCoste, Gerard DeCoste, Joseph DeCoste, and Ann Larson. Daughter of the late Joseph T. and Leonore (Corcoran) DeCoste. Survived by many nieces and nephews.

Funeral arrangements were made by MacDonald Funeral Home, Marshfield.

Interment was in Massachusetts National Cemetery, Bourne.

Memorial donations may be made to Norwell VNA and Hospice, 120 Longwater Drive, Norwell, MA 02061or to Marshfield Food Pantry, P.O. Box 1097, Marshfield, MA 02050.

Edith M. Hayes, 92

Retired N.E. Telephone Co. Employee

A funeral Mass for Edith M. (Gardiner) Hayes, 92, a 70-year resident of Quincy and a retired employee of the New England Telephone Company, was celebrated Dec. 1 at St. Agatha Church, Milton.

Mrs. Hayes died unexpectedly at Quincy Medical Center Nov. 24.

Born in Boston and she was raised in Quincy where she graduated from North Quincy High School in 1939.

The beloved wife of the late Thomas J. Hayes, Edith was the beloved mother of Janet T. Hayes of Milton and Kathleen H. Murphy and her husband James of Quincy, "Mimi" to Jacqueline, Patrick, Thomas and Colleen Murphy all of Quincy, the daughter of the late Carmi P. and Sarah G. (Martin) Gardiner and the sister of the late Gertrude Thorne, Ruth Sharkey, Theodore Gardiner, Frederick Gardiner, Kenneth Gardiner and Dorothea Ronayne.

Interment was in Mount Wollaston Cemetery, Quincy.

Funeral arrangements were made by the Keohane Funeral Home, 785 Hancock St., Quincy.

Memorial donations may be made to the Make A Wish Foundation 1 Bulfinch Place #201 Boston, MA 02114.

Merry Christmas & Happy New Year

"Serving one family at a time"

Lydon Chapel for Funerals

644 Hancock Street, Quincy (617) 472-7423

www.lydonchapelforfunerals.com

I just need your help...

We do hear this, and in lots of ways. Often it's a combination: weariness, anxiety, not really knowing what to do.

Dennis Keohane

At Keohane Funeral and Cremation Service the *first* thing we'll do is take care of *you*. Then we'll help you arrive at what you feel is right, in remembering someone you love.

785 Hancock Street Quincy

333 Hancock Street North Quincy

21 Emerald Street Hingham

Keohane FUNERAL & CREMATION SERVICE

www.Keohane.com 1-800-KEOHANE

Thomas P. McDonald

Businessman, Founded Insurance Agency

THOMAS P. McDONALD

A Mass of Christian Burial for Thomas P. McDonald of Quincy was celebrated Monday at St. Mary's Church, Quincy.

Mr. McDonald died Nov. 28 at Massachusetts General Hospital after a long illness.

Born and raised in Quincy, he was a graduate of Saint Mary's School, West Quincy, the first graduating class of Archbishop Williams High School, Braintree, in 1953 and The Great Class of 1957 at Boston College.

He entered Officer Candidate School for the United States Navy in Newport, RI, was commissioned in 1957 and honorably discharged in 1963.

He suffered a diving accident that resulted in quadriplegia in 1966. His injury did not prevent him from being an active husband, father, friend, businessman and member of many local organizations.

Mr. McDonald was involved with the Holy Cross Father's Retreat House in Easton, an original board member of Fr. Bill's Place, Quincy and a member of the Development Board of My Brother's Keeper.

In 1975 he established the Thomas P. McDonald Insurance Agency of West Quincy.

Beloved husband of Bernice A. "Bernie" (Tirrell). Loving father of Michael D. McDonald and his wife Dinah and Judi M. Pekkinen and her husband David, all of Quincy. Devoted grandfather of Thomas P. McDonald II, Brendan D. McDonald, Connor M. McDonald, Brian D. Pekkinen, Sean M. Pekkinen, Jason T. Pekkinen and Kara E. Pekkinen. Brother of J. Richard "Dick" McDonald of CT, James G. McDonald and his wife Pauline of Hingham, Noreen Curtis of Braintree, Ann Erickson and her husband John of Quincy, John M. "Jack" McDonald and his wife Ann of Braintree and the late George B. McDonald.

Funeral arrangements were made by Dolan Funeral Home, Milton.

Memorial donations may be made to My Brother's Keeper, P.O. Box 338, Easton, MA 02356-0388.

Anthony P. Damigella

Retired Painter For Boston Housing Authority

ANTHONY P. DAMIGELLA

A funeral Mass for Anthony P. Damigella of Quincy was celebrated Monday at Sacred Heart Church, Quincy.

Mr. Damigella died Nov. 28.

He was born and spent his early years in Holliston. He was a lifelong resident of South Boston and Quincy. He worked as a painter for the Boston Housing Authority for 45 years before retiring in 1991. Mr. Damigella was devoted to his wife and family who will miss him dearly.

Beloved husband of MaryAnn (Mazur) Damigella of Quincy. Loving father of Anthony S. Damigella and his wife Rosemary. Brother of Paul Damigella and his wife Paula of Quincy and the late Emily DiCarlo and Harry Damigella . Brother-in-law of Rev. Ronald Mazur of Florida. Also survived by many nieces and nephews.

Funeral arrangements were made by Keohane Funeral Home, 785 Hancock St., Quincy.

Memorial donations may be made to Christian Appalachian Project, 6550 South KY Rt. 321, PO Box 459, Hagerhill, Kentucky, 41222.

Robert S. Connolly, 73

Retired Service Manager, Veteran

ROBERT S. CONNOLLY

Funeral services for Robert S. Connolly, 73, of Centerville, formerly of Quincy, were conducted Monday at the Sweeney Brothers Home for Funerals, Quincy.

The Rev. Eduardo Andrade, pastor of the Good Shepherd Church in South Easton, officiated.

Mr. Connolly died Nov. 29 at Cape Cod Hospital after a brief illness.

He was born in Boston, raised and educated in Boston schools and was a graduate of Hyde Park High School. He also attended Dale Carnegie courses.

He has lived in Centerville for 14 years, previously in Quincy. He was also a winter resident of Venice, Florida for several years.

Mr. Connolly was employed as service manager for the George T. Wilkinson Heating Company in Weymouth for 15 years and has been retired several years.

He served in the U.S. Marine Corps from 1957 through 1959.

He enjoyed woodworking and fishing. He was devoted to his family and especially to his three cherished grandchildren.

Beloved husband for 55 years of Shirley A. (Sage) Connolly.

Devoted father of Brian R. Connolly and his wife Lourdes of Easton, Christine Connolly of Centerville, Thomas M. Connolly and his wife Annie of Tampa, Florida.

Loving grandfather of Thomas, Michael and Joshua.

Dear brother of Kenneth A. Connolly and his wife Patricia of Rockland. Also survived by many nieces and nephews.

Interment with Military Honors at Blue Hill Cemetery, Braintree.

Memorial donations may be made to the Dana Farber Cancer Institute, P.O. Box 849168, Boston, MA 02284-9168.

Sheila M. Sullivan, 53

Retired AT & T Employee

SHEILA M. SULLIVAN

A funeral service for Sheila M. Sullivan, 53, of Weymouth and formerly Quincy was held Dec. 1 at Sweeney Brothers Home for Funerals, 1 Independence Ave., Quincy.

Ms. Sullivan died Nov. 28 unexpectedly.

She was born in Boston, raised in Milton and graduated from Saint Agatha's Elementary School and Milton High School, class of 1977. She has lived in Weymouth for over twelve years, previously in Quincy and Milton.

She was a longtime employee at AT&T in Boston and has been retired many years. Currently she was involved in child and home health care.

She was a dear friend of many and will be greatly missed by all who knew her.

Beloved daughter of the late Paul L. and Doris E. (Murphy) Sullivan. Devoted sister of Paula Foley of Falmouth, Mark Sullivan and his wife Ann of Cambridge and Maura Sullivan of Falmouth. Loving aunt of Brendan Foley of Orleans, Patrick Foley of South Boston, Catherine Sullivan of Somerville and Theresa Sullivan of NY.

Interment was private.

Pauline Angelini, 82

Assistant Braintree Town Accountant

A funeral Mass for Pauline (Saluti) Angelini, 82, of Quincy was celebrated Dec. 1 at St. Francis of Assisi Church, Braintree.

Mrs. Angelini died Nov. 28.

She was a graduate of Quincy High School, class of 1947, and worked as an Assistant Town Accountant for the Town of Braintree for many years. She was a member of both St. John's and St. Mary's Senior Citizens groups and enjoyed dancing, cooking and spending time with her family.

Beloved wife of the late Nicholas Angelini. Loving mother of Cynthia Basile and her husband Paul of Weymouth and Dr. Domenic N. Angelini and his wife Chyrel of Plymouth. Cherished grandmother of Nicole Burr of Braintree, Michael Basile of North Attleborough, Jaclyn Angelini of Quincy, Nicholas Angelini Braintree and great-grandmother of Gianna Burr of Braintree. Loving daughter of the late Julius and Alphonzina (Falcione) Saluti. Dear sister of the late Frank and Alfred Saluti.

Funeral arrangements were made by Bolea-Buonfiglio Funeral Home, 116 Franklin Street, Quincy.

Interment was in Blue Hill Cemetery, Braintree.

Claire E. Bouton, 88

Eucharistic Minister, Coast Guard Veteran

CLAIRE E. BOUTON

A funeral Mass for Claire E. Bouton, 88, of North Quincy, a Eucharistic Minister, was celebrated Monday in Sacred Heart Church, North Quincy.

Mrs. Bouton died peacefully Nov. 28 after a long period of declining health.

Beloved wife of the late Elden W. Bouton. Cherished mother of Paul E. Bouton and his wife Gail of Sharon, Rev. Thomas F. Bouton of St. Ambrose Parish, Dorchester, Jean M. Bouton of Quincy, and the late Robert H. Bouton. Loving grandmother of Martha Bouton of Sharon and Emily Bouton of Brighton.

Daughter of the late Clarence and Mary Theall, she was born and educated in Boston. She was a graduate of St. Catherine's School in Charlestown, Mount St. Joseph Academy in Brighton, and Simmons College in Boston.

A devout Catholic, Mrs. Bouton was an active member of Sacred Heart Church in North Quincy where she was a Eucharistic Minister. She was a faithful member of the Third Order of Mary of St. Clare's Church in Braintree.

Throughout her life and as the devoted mother of Robert, her son who had Down Syndrome, she was involved significantly in the support and advancement of children and adults with developmental disabilities. She enjoyed traveling and spending summers in Marshfield with her family.

Mrs. Bouton was a veteran of the United States Coast Guard during World War II. Her daily example to family and friends exemplified the values of faith, courage, and grace. She will be greatly missed by all who knew her.

Burial was in St. Mary's Cemetery, Quincy.

Funeral arrangements were made by the Keohane Funeral Home, 785 Hancock St., Quincy.

Memorial donations may be made to Sacred Heart Church, 385 Hancock St., North Quincy, MA 02071 or Boston Catholic TV, P.O. Box 9196, 34 Chestnut Street, Watertown, MA 02471.

Margaret A. 'Peg' Caldwell, 78

Insurance Agent, Interviewer

A memorial service for Margaret Anne "Peg" Caldwell, 78, of Quincy, was held Dec. 1 at the Hamel, Wickens and Troupe Funeral Home, 26 Adams St., Quincy.

The Rev. John Castricum, Pastor of Houghs Neck Congregational Church, officiated.

Mrs. Caldwell died peacefully Nov. 23 following a brief illness.

She was the beloved wife of the late Bernard Caldwell, whom she married on Aug. 28, 1952.

Born Nov. 26, 1933 and raised in Quincy, she was the daughter of Anne F. Muir and the late William Walker Muir.

She worked as an insurance agent and interviewer for both the Flynn Insurance Agency and the Twinbrook Agency.

She enjoyed the beaches of Quincy and Cape Cod, loved to travel and was an avid seeker of unusual antiques at yard sales and thrift shops.

She leaves her daughter, Marcia King of Richmond, ME. She was the cherished grandmother of Joshua King, Robert King and Michael King and the dear sister of James Muir and his wife Carol of Kingston, MA. and the late Richard Muir and his wife Virginia of Salem, NH.

As a mother, grandmother and friend, her love and friendship was a comfort to all who knew her. She will be greatly missed by her family and friends.

Interment was private.

Memorial donations can be made to MSPCA/Angell Animal Medical Center, 350 South Huntington Ave, Boston, MA 02130.

Catherine Marie O'Brien, 88

Stitcher, Sample Maker; Hairdresser

A funeral Mass for Catherine "Kay" Marie (Bongiovanni) O'Brien, 88, of Braintree and formerly Quincy was celebrated Monday at St. John the Baptist Church, Quincy.

Mrs. O'Brien died Nov. 29 at Pope Nursing Home in Weymouth after a brief illness.

She worked as a Burner at the Hingham Shipyard during WWII, as a Stitcher & Sample Maker in the Boston Garment District and as a Hairdresser in Quincy for many years. She enjoyed cooking, shopping, and especially enjoyed visits from her grandchildren.

Beloved wife of the late Francis H. O'Brien. Loving mother of Paul O'Brien and his wife Fran of ME and Kenneth O'Brien and his wife Mary of Braintree. Cherished grandmother of Jeffrey O'Brien of ME, Patricia O'Brien of NC, Jacqueline, Kate and Alison O'Brien of Braintree and great-grandson Finnegan. Loving daughter of Domenic and Catherina (Insana) Bongiovanni. Dear sister of Domenic Bongiovanni and his wife Helen of Braintree.

Funeral arrangements were made by Bolea-Buonfiglio Funeral Home, 116 Franklin St., Quincy.

Interment was in Braintree Cemetery.

Alexander T. Jarvie
Retired Supervisor

A funeral Mass for Alexander T. Jarvie of Quincy, a retired U.S. Post Service supervisor, was celebrated Tuesday in St. John's Church, Quincy.

Mr. Jarvie died Nov. 28.

Born in Somerville and grew up in Everett. He lived in Charlestown for most of his life before moving to Quincy 13 years ago.

He worked for the United States Post Service as a supervisor for 20 years before retiring in 1981. In his earlier years Mr. Jarvie worked for Eastern Gas and Fuel.

He enjoyed music of the 30s and 40s and was a staunch Democrat who enjoyed politics. He was an avid stamp and postcard collector with an extensive collection. Most of all he dedicated his life to his family, they will miss him dearly.

ALEXANDER T. JARVIE

Beloved husband of the late Dorothy C. (Feeney) Jarvie. Loving father of Paul A. Jarvie and his wife Sharon Provost Jarvie of Quincy. Brother of the late Rita Jarvie, Donald Jarvie and Eileen Bacon. Cherished grandfather of Alex Jarvie of Braintree, Carolyn P. and Michael Jarvie both of Quincy.

Burial was in Woodlawn Cemetery, Everett.

Funeral arrangements were made by the Keohane Funeral Home, 785 Hancock St., Quincy.

Stephen W. Buccella, Jr.
Owned T & S Auto

A funeral service for Stephen W. Buccella, Jr. of Quincy was held Wednesday in the Keohane Funeral Home, 785 Hancock St., Quincy.

Mr. Buccella died Nov. 30.

He owned and operated T & S Auto in South Boston for 25 years and then worked for many years at L Street Auto in South Boston. He was also a Korean war veteran serving with the United States Army.

Mr. Buccella was a graduate of Brighton High School, a member of the John P. McKeon Amvets Post # 146 in Dorchester and was also an avid sports fan.

Beloved husband of the late Lola P. (Johnson). Loving father of Patricia A. Cipolla and her husbnad, Michael, of Attleboro. Cherished grandfather of Michael and Ryan Cipolla. Brother of Margaret Burdick and her husband, Walter, of Florida, Louie Buccella and his wife, Sandy, of Plymouth, and the late Ann Minchall, Richard and Mary Buccella. Brother-in-law of Janice Buccella of Holbrook.

STEPHEN BUCCELLA, JR.

Also survived by many nieces and nephews.

Burial was in Blue Hill Cemetery, Braintree.

Memorial donations may be made to American Diabetes Assoc., 10 Speen St., 2nd Floor, Framingham, MA 01701A.

Charles C. Varraso, 87

A funeral Mass for Charles C. "Charlie" Varraso, 87, of Braintree and formerly Quincy was celebrated Wednesday at St. Francis of Assisi Church, Braintree.

Mr. Varraso died Nov. 30.

He was born in Quincy where he grew up and graduated from Quincy High School, Class of 1942. Retired produce manager for Purity Supreme Super Market where he had worked for over 30 years. He was a US Navy Veteran who served during WWII.

He enjoyed spending time with his grandchildren and watching their various activities. He was also an avid Red Sox Fan and could be seen driving around Braintree in his red Toyota pickup truck and taking care of his dog, Zeplin.

Beloved husband of the late Elizabeth Betty (Tricomi) Varraso. Loving father of Chuck Varraso and his wife Tina and Diane Barese and her husband Al, all of Braintree. Devoted brother of Albert Varraso and his wife Margaret of Braintree, and the late Nicholas, William and Julia Varraso. Dear grandfather of Jamie Varraso, Joseph Varraso, Michael Varraso, Kristen Varraso, Anthony and Nicholas Barese. Also survived by his great-grandchildren Ava and Tyler and several nieces and nephews.

Funeral arrangements were made by Cartwright-Venuti Funeral Home, Braintree.

Interment was in St. Mary Cemetery, Randolph.

Mary Fantasia, 100
Worked At Dependable Cleaners

A funeral Mass for Mary (Piazza) Fantasia, age 100, a lifelong Quincy resident, will be celebrated today (Thursday) at 10 a.m. in St. John the Baptist Church, 44 School St., Quincy.

Mrs. Fantasia died peacefully Nov. 29 at the Kindred Transitional Care and Rehabilitation Quincy, surrounded by her loving family.

She was born in Malfa, Sicily and immigrated to the United States as an infant. She was raised and educated in Quincy.

Mrs. Fantasia worked for Dependable Cleaners at the Adams Street location in Quincy for many years. She was also a devoted homemaker.

She enjoyed knitting and especially loved music.

Beloved wife of the late Nicholas F. Fantasia.

Devoted mother of Brenda M. Brown and her husband Jack of Quincy, Barbara Crimi of Hanson and her late husband Vincent, Robert Fantasia and his wife Cynthia of Lexington, Linda Roche and her husband Ed of Revere, and the late Nicholas J. Fantasia, Jr.

MARY FANTASIA

Loving grandmother of 16 grandchildren and 27 great-grandchildren.

She was one of nine children.

Sister-in-law of Rose D'Olimpio of Quincy.

Also survived by many nieces and nephews.

Visiting hours were 4 to 8 p.m. Wednesday at the Sweeney Brothers Home for Funerals, 1 Independence Ave., Quincy.

Interment will be at Mount Wollaston Cemetery, Quincy.

In lieu of flowers, memorial donations may be made to the Alzheimer's Association, 480 Pleasant Street, Watertown, MA 02472.

Louis Coulacos, 82
Decorated Korean War Veteran, Expert Carpenter Worked On 'Old Ironsides'

A private graveside ceremony with military honors was held for Louis "Lou" Coulacos, 82, of Quincy.

Mr. Coulacos died Oct. 25.

A Korean War veteran with notable commendations, he was graduate of North Quincy High School where he was a member of the football, baseball, and track teams.

He worked at Keystone Manufacturing Company and spent many years at Fore River Shipyard as a carpenter. He was one of the select few honored to work as an expert carpenter on the restoration of the ship, the United States Constitution, popularly known as "Old Ironsides", the oldest commissioned ship in the United States Navy. Mr. Coulacos was also an expert amateur artist, which was his favorite hobby.

The Rev. Cleopas Strongylis, Cathedral Dean of the Annunciation Greek Orthodox Cathedral of New England, honorably performed the memorial ceremony. Military Honor Guards stood guard over an American flag-draped coffin and with the calm, solemn sound of Taps echoing throughout the cemetery Mr. Coulacos was laid to rest as close family members saluted.

Loving son of the late Anthony and Stella Coulacos. Beloved brother of Ann, Betsie and Spero Coulacos of Quincy and the late William. Devoted uncle of Melissa Tolmie of CT, Vanessa Holm of Pepperell, and Cathy Prato of West Boylston. Brother-in-law of Diane Villagomez of FL and the late Mary Coulacos. Survived by his nephews Matthew, Connor and Christopher as well as nieces Allison, Emily, Olivia and Meredith. He is also survived by many loving relatives and friends, including Anthony Holm and Nick Prato.

Funeral arrangements were made by Deware Funeral Home, 576 Hancock St., Quincy.

REQUEST FOR QUALIFICATIONS AND STATEMENT OF QUALIFICATIONS

REQUEST FOR QUALIFICATIONS
AND
STATEMENT OF QUALIFICATIONS

CITY OF QUINCY, MASSACHUSETTS
PURCHASING DEPARTMENT
1305 HANCOCK ST., QUINCY, MA 02169

Invites sealed bids/proposals for furnishing and delivering to the City of Quincy:

THE RESTORATION OF CODDINGTON HALL

PUBLIC BUILDINGS	**RFQ for "FILED SUB CONTRACTORS"**	**DECEMBER 20, 2012 @ 11:00 A.M.**
PUBLIC BUILDINGS	**RFQ for "GENERAL CONTRACTORS"**	**DECEMBER 20, 2012 @ 2:00 P.M.**

The City of Quincy hereby requests qualifications to prequalify "General Contractors" and "Filed Sub Contractors." The Coddington Hall Renovation, 24 Coddington St. Quincy, MA 02169, will provide space for a number of City of Quincy department offices and includes the restoration of the exterior masonry, new slate roof and copper gutters, new galvanized metal fascia, soffit and dentils, new windows, abatement of asbestos containing materials, demolition of interior finishes, new interior office space and finishes, new mechanical, electrical, plumbing, fire protection and fire alarm systems, new utility services to the building, new landscaping, site paving and exterior lighting. The estimated construction duration will be for 12 months. The estimated construction cost construction is $7,777,000.00

Trade Categories	Est. Constr. Cost	Trade Categories	Est. Constr. Cost
1. Roofing/Flashing	$750,000.00	2. Waterproof/caulking	$ 35,000.00
3. Lath/Plastering	$ 36,000.00	4. Marble	$ 25,000.00
5. Glass/Glazing	$ 25,000.00	6. Plumbing	$154,000.00
7. Electrical	$622,000.00	8. Elevators	$ 25,000.00
9. Metal Windows	$464,000.00	10. Misc. & Orn. Iron	$127,000.00
11. Acoustical Tile	$103,000.00	12. Tile	$ 70,000.00
13. Resilient Floors	$ 22,000.00	14. Painting	$110,000.00
15. HVAC	$1,870,000.00	16. Masonry	$580,000.00
17. Fire Protection	$219,000.00		

The anticipated completion date for prequalification evaluations is January 15, 2013. The Project Team includes the City of Quincy (Awarding Authority) and Wessling Architects, Designer.

Detailed specifications are available on-line at the City of Quincy's website, www.quincyma.gov and also available at the office of the Purchasing Agent, Quincy City Hall, 1305 Hancock Street, Quincy, Massachusetts, 02169, between the hours of 8:30 AM and 4:30 PM for a non-refundable printing charge of $25.00

RFQ/SOQ's will be received at the office of the Purchasing Agent until the time and date stated above, at which time and date they will be opened and registered. Late Bids/Proposals, delivered by mail or in person, will be rejected.

All questions regarding this bid should be directed to Kathryn R. Hobin, Purchasing Agent through fax: 617-376-1074 and email: khobin@quincyma.gov and cc: to kimtrillcott@quincyma.gov Questions will be accepted until December 14, 2012 at 4:00 p.m.

Proposals must be in a sealed envelope/box (5 copies/1original requested). Submittals must be properly identified on the outer envelope: **"REQUEST FOR QUALIFICATIONS-GENERAL CONTRACT or FILED SUB CONTRACTOR "(AND WHICH CATEGORY).**

Interested parties are welcome to visit the site. There will be no mandatory site visit.

If applicable, Bids/RFQ's shall be in accordance with Chapter 149 of the M.G.L. as amended. M.G.L. Chapter 39, § 39A, 39B and 39F-R. M.G.L. Chapter 149, § 26, 27, 29, 35 and 44A-44M. and 810 CMR 9.00 & CMR 10.00, Chapter 7 §38A1/2 – O. Interested General and Trade Contractors must provide a currently valid Certificate of Eligibility issued by DCAM pursuant to M.G.L. c. 149 § 44D

The right is reserved to reject any or all RFQ's or to accept any part of an RFQ or the one deemed best for the City, and waive any informalities in the bidding, if it is in the best interest of the City to do so.

Thomas P. Koch, MAYOR
Kathryn R. Hobin, C.P.O.

12/6/12

CLASSIFIEDS

LEGAL NOTICE

CITATION ON PETITION FOR FORMAL ADJUDICATION
Docket No. NO12P0735EA
Commonwealth of Massachusetts
The Trial Court
Probate and Family Court
Norfolk Probate and Family Court
35 Shawmut Road
Canton, MA 02021
(781) 830-1200
Estate of:
Henry Adler
Date of Death:
January 30, 2012

To all interested persons:

A petition has been filed by: **Denise Meehan** of **North Weymouth, MA** requesting that the Court enter a formal Decree and Order of testacy and for such other relief as requested in the Petition.

And also requesting that: **Denise Meehan** of **North Weymouth, MA** be appointed as Personal Representative(s) of said estate to serve **With Personal Surety** on the bond.

You have the right to obtain a copy of the Petition from the Petitioner or at the Court. You have a right to object to this proceeding. To do so, you or your attorney must file a written appearance and objection at this Court before: **10:00 A.M. on 12/19/2012**. This is NOT a hearing date, but a deadline by which you must file a written appearance and objection if you object to this proceeding. If you fail to file a timely written appearance and objection followed by an Affidavit of Objections within thirty (30) days of the return date, action may be taken without further notice to you.

The estate is being administered under formal procedure by the Personal Representative under the Massachuetts Uniform Probate Code without supervision by the Court. Inventory and accounts are not required to be filed with the Court, but recipients are entitled to notice regarding the administration from the Personal Representative and can petition the Court in any matter relating to the estate, including distribution of assets and expenses of administration .

WITNESS, Hon. Angela M. Ordoñez, First Justice of this Court.

Date: November 14, 2012
PATRICK W. McDERMOTT
Register of Probate

12/6/12

LEGAL NOTICE

CITATION ON PETITION FOR FORMAL ADJUDICATION
Docket No. NO12P2739EA
Commonwealth of Massachusetts
The Trial Court
Probate and Family Court
Norfolk Probate and Family Court
35 Shawmut Road
Canton, MA 02021
(781) 830-1200
Estate of:
Mark Jason Wasserstein
Date of Death:
June 6, 2011

To all interested persons:

A petition has been filed by: **Amy Weintruab** of **North Easton, MA** requesting that the Court enter a formal Decree and Order of testacy and for such other relief as requested in the Petition.

And also requesting that: **Amy Weintruab** of **North Easton, MA** be appointed as Personal Representative(s) of said estate to serve **Without Surety** on the bond.

You have the right to obtain a copy of the Petition from the Petitioner or at the Court. You have a right to object to this proceeding. To do so, you or your attorney must file a written appearance and objection at this Court before: **10:00 A.M. on 12/19/2012**. This is NOT a hearing date, but a deadline by which you must file a written appearance and objection if you object to this proceeding. If you fail to file a timely written appearance and objection followed by an Affidavit of Objections within thirty (30) days of the return date, action may be taken without further notice to you.

The estate is being administered under formal procedure by the Personal Representative under the Massachuetts Uniform Probate Code without supervision by the Court. Inventory and accounts are not required to be filed with the Court, but recipients are entitled to notice regarding the administration from the Personal Representative and can petition the Court in any matter relating to the estate, including distribution of assets and expenses of administration .

WITNESS, Hon. Angela M. Ordoñez, First Justice of this Court.

Date: November 15, 2012
PATRICK W. McDERMOTT
Register of Probate

12/6/12

LEGAL NOTICE

CITATION ON PETITION FOR FORMAL ADJUDICATION
Docket No. NO12P2738EA
Commonwealth of Massachusetts
The Trial Court
Probate and Family Court
Norfolk Probate and Family Court
35 Shawmut Road
Canton, MA 02021
(781) 830-1200
Estate of:
Wilfred Henry Buckley
Date of Death:
August 29, 2010

To all interested persons:

A petition has been filed by: **Kevin F Buckley** of **Braintree, MA** requesting that the Court enter a formal Decree and Order of testacy and for such other relief as requested in the Petition.

And also requesting that: **Kevin F Buckley** of **Braintree, MA** be appointed as Personal Representative(s) of said estate to serve **Without Surety** on the bond.

You have the right to obtain a copy of the Petition from the Petitioner or at the Court. You have a right to object to this proceeding. To do so, you or your attorney must file a written appearance and objection at this Court before: **10:00 A.M. on 12/19/2012**. This is NOT a hearing date, but a deadline by which you must file a written appearance and objection if you object to this proceeding. If you fail to file a timely written appearance and objection followed by an Affidavit of Objections within thirty (30) days of the return date, action may be taken without further notice to you.

The estate is being administered under formal procedure by the Personal Representative under the Massachuetts Uniform Probate Code without supervision by the Court. Inventory and accounts are not required to be filed with the Court, but recipients are entitled to notice regarding the administration from the Personal Representative and can petition the Court in any matter relating to the estate, including distribution of assets and expenses of administration .

WITNESS, Hon. Angela M. Ordoñez, First Justice of this Court.

Date: November 15, 2012
PATRICK W. McDERMOTT
Register of Probate

12/6/12

LEGAL NOTICE

CITY OF QUINCY
IN COUNCIL

ORDER NO. 2012-208
ORDERED: **November 13, 2012**

Be it ordained by the City Council, that the Quincy Municipal Code is hereby amended as follows:

In Title 10. Vehicles and Traffic. Chapter 10.12. Signs, Signals and Markers Section 10.12.040 Stop Signs Authorized where.

ADD THE FOLLOWING

Street	Intersecting with	Type of Regulation
Arlington Street (behind 99 Restaurant)		Stop Sign Southbound at Parking Lot

A true copy. Attest: **Joseph P. Shea, City Clerk**

12/6/12

LEGAL NOTICE

CITY OF QUINCY
IN COUNCIL

ORDER NO. 2012-209
ORDERED: **November 13, 2012**

Be it ordained by the City Council, that the Quincy Municipal Code is hereby amended as follows:

In Title 10. Vehicles and Traffic. Chapter 10.20. Stopping Standing and Parking.
Section 10.20.40 Parking-Prohibited and Restricted where.

ADD THE FOLLOWING

Street	Side	From	To	Type of Regulation
Safford Street	East	Holbrook Road	100' south of Holbrook Rd.	No Parking
Safford Street	East	100' south of Holbrook Rd	20' north of Wilson Ave	No Parking

A true copy. Attest: **Joseph P. Shea, City Clerk**

12/6/12

LEGAL NOTICE

NOTICE OF PETITION FOR CHANGE OF NAME
Docket No. NO12C0245CA
Commonwealth of Massachusetts
The Trial Court
Probate and Family Court
Norfolk Probate and Family Court
35 Shawmut Road
Canton, MA 02021
(781) 830-1200
In the matter of:
Tina Marie Giambro of Quincy, MA

To all persons interested in petition described:

A petition has been presented by **Tina Marie Giambro** requesting that **Tina Marie Giambro** be allowed to change his/her/their name as follows: Anunzia C Dell'Orfano.

IF YOU DESIRE TO OBJECT THERETO, YOU OR YOUR ATTORNEY MUST FILE A WRITTEN APPEARANCE IN SAID COURT AT: **Canton** ON OR BEFORE TEN O'CLOCK IN THE MORNING (10:00 AM) ON: **12/19/2012.**

WITNESS, Hon. Angela M. Ordoñez, First Justice of this Court.

Date: November 15, 2012
PATRICK W. McDERMOTT
Register of Probate

12/6/12

CHURCH FAIR

St. Chrysostom's
Holidy Fair -
Friday Dec 7th - 6pm to 9 pm and Saturday Dec 8th - 9am am to 3pm
Food, Crafts and more
1 Linden St. Quincy 12/6

Save Gas & Money, Shop Locally

LEGAL NOTICE

CITY OF QUINCY
IN COUNCIL

ORDER NO. 2012-207
ORDERED: **November 13, 2012**

Be it ordained by the City Council, that the Quincy Municipal Code is hereby amended as follows:

In Title 10. Vehicles and Traffic. Chapter 10.12. Signs, Signals and Markers Section 10.12.040 Stop Signs Authorized where.

ADD THE FOLLOWING

Street	Intersecting with	Type of Regulation
Hall Place	Copeland Street	Stop Sign Southbound

A true copy. Attest: **Joseph P. Shea, City Clerk**

12/6/12

Want to pick up a copy of The Quincy Sun?

Here are stores in Quincy that sell it on their newsstands:

Quincy Market
Corner of Temple & Washington St.

Goodie's Store
1250 Hancock St., Presidents Place

New Store on the Block
1183 Hancock St., Quincy Ctr. T Station

Brennans
1442 Hancock St.

Hancock Tobacco
1500 Hancock St.

Mignosa's Fruit Basket
138 Granite St.

Rite-Aid
132 Granite St.

Coffee Break Café
77 Parkingway

Hancock Park Lobby Shop
164 Parkingway

Franklin St. BP
60 Franklin St.

7-11
78 Franklin St.

CVS
Independence Ave.

Shop N Save Liquors
20 Independence Ave.

Donut + Donuts
33 Scammell St.

Presidential Liquors
Scammel St.

Tedeschi's
85 Quincy Ave.

Daily Mart
291 Quincy Ave.

Roche Brothers
The Falls

Walgreens
418 Quincy Ave.

Artery Grocery
1000 Southern Artery

Dairy Farm
330 Washington St.

Tedeschi's
230 Washington St.

Stop & Shop
Southern Artery

CVS
Southern Artery

Baxter's Pharmacy
385 Washington St.

Walgreens
550 Adams St.

Tedeschi's
650 Adams St.

7-11
Adams St.

Village Comm. Market
100 Willard St.

Copeland Liquors
273 Copeland St.

Granite Mart
308 Willard St.

7-11
Copeland St.

Joe's Place
260 Centre St.

Alba Deli
1089 Hancock St.

Corner Food Market
1060 Hancock St.

Dairy Mart
200 Sea St.

Adams Shore Supermarket
494 Sea St.

Palmer Street Market
231 Palmer St.

Bernie's General Store
1147 Sea St.

7-11
721 Hancock St.

Beale St. Smoke Shop
17 Beale St.

CVS
42 Beale St.

Coffee Break Café
12 Old Colony Ave.

Supreme Liquors
615 Hancock St.

S & A Convenience Store
498 Hancock St.

Hannaford Brothers
475 Hancock St.

Mullaney's Variety
205 W. Squantum St.

Stop & Shop
65 Newport Ave.

7-11
363 Hancock St.

Red Apple Food Shop
48 Billings Rd.

Sam's Variety
125 Billings Rd.

T & T Liquors & Variety
66 Newbury Ave.

Richard's Market
247 Atlantic Ave.

Carmine's Café
69 Huckins Ave.

Tedeschi's
751 E. Squantum St.

W. Elm Variety
139 West Elm Ave.

Lucky Shamrock
265 Beale St.

Andre's Store
20 Brook St.

CLASSIFIEDS

LEGAL NOTICE

CITATION GIVING NOTICE OF PETITION FOR APPOINTMENT OF GUARDIAN FOR INCAPACITATED PERSON PURSUANT TO G.L. c. 190B, §5-304
Commonwealth of Massachusetts
The Trial Court
Probate and Family Court
Norfolk Probate and Family Court
35 Shawmut Road
Canton, MA 02021
Docket No. NO12P2715GD
In the matter of:
John Williams
Of: Quincy, MA
RESPONDENT
Alleged Incapacitated Person

To the named Respondent and all other interested persons, a petition has been filed byQuincy Medical Center of Quincy, MA in the above captioned matter alleging that **John Williams** is in need of a Guardian and requesting that Malinda Halely of Mansfield, MA (or some other suitable person) be appointed as Guardian to serve **Without Surety** on the bond.

The petition asks the court to determine that the Respondent is incapacitated, that the appointment of a Guardian is necessary, and that the proposed Guardian is appropriate. The petition is on file with this court and may contain a request for certain specific authority.

You have the right to object to this proceeding. If you wish to do so, you or your attorney must file a written appearance at this court on or before 10:00 A.M. on the return date of **12/19/2012.** This day is NOT a hearing date, but a deadline date by which you have to file the written appearance if you object to the petition. If you fail to file the written appearance by the return date, action may be taken in this matter without further notice to you. In addition to filing the written appearance, you or your attorney must file a written affidavit stating the specific facts and grounds of your objection within 30 days after the return date.

IMPORTANT NOTICE

The outcome of this proceeding may limit or completely take away the above-named person's right to make decisions about personal affairs or financial affairs or both. The above-named person has the right to ask for a lawyer. Anyone may make this request on behalf of the above-named person. If the above-named person cannot afford a lawyer, one may be appointed at State expense.

WITNESS, Hon. Angela M. Ordoñez, First Justice of this Court.

Date: November 13, 2012
PATRICK W. McDERMOTT
Register of Probate
12/6/12

PERSONAL

Prayer Through Application To The Holy Spirit
Holy Spirit: You who solve all problems, light all roads so I can attain my goals; You who give me the Divine Gift to forgive and forget all evil against me and that in all instances in my life You are with me. I want in this short prayer to thank You for all things as You confirm once again that I never want to be separated from You, even in spite of all material allusions. I wish to be with You in eternal glory. Thank You for your mercy toward me and mine. The person must say this prayer for 3 consecutive days. After 3 days, the favor requested will be granted. Even if it may appear difficult, this prayer must be published immediately without mentioning the favor. Only your initials should appear at the bottom. N.S. 12/6

Alex, Mikayla, Sue and Scott.
We will miss you very much.
Thank you for being great neighbors!
Love,
Papa & Nini 12/6

LEGAL NOTICE

COMMONWEALTH OF MASSACHUSETTS
THE TRIAL COURT
THE PROBATE AND FAMILY COURT DEPARTMENT
Norfolk Division
Docket No. 12E0087

To Pauline Tom, co-trustee of the Tom Family Trust UDT DTD 11-2-05 and Nancy Tom, co-trustee of the Tom Family Trust UDT DTD 11-2-05 and to all other persons interested.

A petition has been presented to said Court by Nancy Tom of 10 Weston St. #322, Quincy in the County, Norfolk representing that she holds as tenant in common an undivided 50% part or share of certain land lying in Quincy in said County of Norfolk and briefly described as follows: 23 Joan Dr., Quincy, MA as described in exhibit "A" attached to said petition.

Setting forth that she desires that – all – the following described part – of said land may be sold at private sale for not less than $355,600.00 dollars and praying that partition may be made of all the land aforesaid according to law, and to that end that a commissioner be appointed to make such partition and be ordered to make sale and conveyance of all, or any part of said land which the Court finds cannot be advantageously divided, either at private sale or public auction, and be ordered to distribute the net proceeds thereof.

If you desire to object thereto, you or your attorney should file a written appearance in said Court at Canton before ten o'clock in the forenoon on the 28th day of Dec 2012, the return day of this citation.

Witness, Angela M. Ordoñez, Esquire, First Justice of said Court, this 8th day of Nov, 2012.

PATRICK W. McDERMOTT
Register of Probate

12/6,12/13,12/20/12

PERSONAL

THANK YOU Blessed Mother. Pray 9 Hail Marys for 9 days. Ask for 3 wishes, 1 involving Business and 2 impossible. On 9th day publish this article and your wishes will be answered, even though you may not believe it. M.F. 12/6

FOR SALE

Floating Lobster Tote
$25.00
2 pieces 3/4 inch line,
1 piece 100' & 1 piece 120'
$50.00 for both
(617)590-7992 12/6

OLD SOAPSTONE SINK SIGNED "ABERDEEN"
$300.00/B.O.
OLD DOORS WITH HARDWARE & BAY WINDOW WITH CRANK OUT SIDES - MAKE OFFER
781-910-9948 12/6

Blizzard Snow Plow 8 ft.
Never Used
$2500.00
Call (774)545-0844
12/6

LEGAL NOTICE

INFORMAL PROBATE PUBLICATION NOTICE
Docket No. NO12P2673EA
Commonwealth of Massachusetts
The Trial Court
Probate and Family Court
Norfolk Division
35 Shawmut Road
Canton, MA 02021
(781) 830-1200
Estate of:
Lamar Mario Thompson
Date of Death:
July 1, 2012

To all persons interested in the above captioned estate, by Petition of:

Petitioner **Mark Thompson** of **Quincy, MA**.

Mark Thompson of **Quincy, MA** has been informally appointed as the Personal Representative of the estate to serve with surety on the bond.

The estate is being administered under informal procedure by the Personal Representative under the Massachusetts Uniform Probate Code without supervision by the Court. Inventory and accounts are not required to be filed with the Court, but interested parties are entitled to notice regarding the administration from the Personal Representative and can petition the Court in any matter relating to the estate, including distribution of assets and expenses of administration. Interested parties are entitled to petition the Court to institute formal proceedings and to obtain orders terminating or restricting the powers of Personal Representatives appointed under informal procedure. A copy of the Petition and Will, if any, can be obtained from the Petitioner.

12/6/12

HALLS FOR RENT

MORRISETTE LEGION POST
81-83 Liberty St., Quincy
Function Hall Available
Call for Details **617-770-4876**
Internet Capable • Weddings • Showers • Christenings • Meetings After Funeral Gatherings TF

WANTED

OLD HAND TOOLS & BOOKS WANTED
Planes, chisels, adzes, shaves, machinist, and sheetmetal tools, calipers, clamps, anvils, vises.
USEFUL TOOLS, ALL TRADES.
New England history books
Collections: old postcards, toys, military, hunting and fishing items.
LIBERTY TOOL CO.
888-405-2007
Davistownmuseum.org
e-Store & antique sale! TF

SKIN CARE

FREE FACIAL
Individual or groups
MARY KAY
Celebrating 50 Years
Skincare for Women Age 12 & Beyond
MICHELLE, *Consultant*
781-258-7564 TF

PERSONAL CARE

Personal Care Attendant to Care for Elderly Woman & her Special Needs Adult Daughter
Neponset Area
Morning/Afternoon/Evening
781-308-9000 12/13
Experience & References Required

CLEANING SERVICES

DASILVA CLEANING SERVICES
Home & Office Cleaning
Professional, Affordable
Reliable & Trustworthy
Weekly or Bi-Weekly **References**
CALL **Meiry 781-803-2922** 12/27

SISTERS CLEANING
IF YOU NEED SOMEONE TO CLEAN YOUR HOUSE. WE DO HOUSES, APTS & OFFICES.
CALL NOW 978-587-2252 12/27

SERVICES

AFFORDABLE, HIGHEST QUALITY PAINTING AND HANDYMAN SERVICES.
FREE Estimates • No Job Too Small • Insured • Quincy-Based
CALL KURT AT HAMMERHEAD SERVICES, LLC **901-219-9652** 12/27

SERVICES

SAVE
Budget Fuel
Fuel Assistance
Senior Discount
Full Service
617-328-4063 TF

Gutter Cleaning
Avoid Costly Repairs Later
Prices Start at $95 Insured
Call John at
617-775-4601 12/13

SERVICES

LOCAL PAINTER
CLIP & SAVE
Average Room - walls $150
Ceilings $75. Also windows, doors, trim, etc. Inside or out.
Prompt, clean service.
Kevin 617-302-5136
Cell 617-774-7479 1/3

DCS PROPERTY MANAGEMENT
One call does it ALL!!!
•Fall Clean ups
•Snow Plowing
•Snow Removal & more
FREE ESTIMATES
10% OFF FIRST SERVICE
Joe (857)939-3442 1/17

POWER PLUMBING
Plumbing, Heating, Gas Fitting
Repairs • New Installations
Dave 617-328-3007
Emergencies
617-792-4054
Master Lic # 13749 TF

S.G. HAROLD
PLUMBING, HEATING & AC
Specializing in Viessman Boiler
Unico Air Conditioning
Home heating repairs & service
Radiant Floor heating
QUINCY
617-471-0914
Unprecedented Service Tailored to You
MA Lic. #10589 TF

GUTTER CLEANING & REPAIRS
PEST CONTROL
Home Repairs
I Answer My Phone!
RICH 617-773-6432 12/27

SERVICES

HTA
Hancock T.V. & Appliance
Sales, Service, Parts & Installation
Since 1945
(617) 472-1710
115 Franklin Street, Quincy, MA
hancocktvandappliance.com

CERAMICS

Made to Order Finished Ceramic Christmas Trees and Gifts.
Replacement Lights Stars & Wiring
Ceramic Supplies & Classes
E & T Ceramics & Printing
367 Billings Rd - Wollaston
617-479-4107 12/20

HELP WANTED

DRIVERS:
Home Weekends.
.44 cpm NE Dedicated.
Chromed out trucks w/APU's
70% Drop & Hook CDL-A, 6mos Exp.
(888) 406-9046 12/13

SERVICES

5 CLANCY BROTHERS PEST CONTROL
You got 'em! We'll get 'em!
(617)328-8387 1/17

Russ DiBona & Son
Landscaping Inc.
Fall Cleanups,
Commercial Snow Plowing,
Removal, Sanding
Call 617-429-4813
russdibona1.com 12/6

MASONRY
All Types
New and Repair
FREE ESTIMATES
Call Ed 781-254-1648 2/28

FALL CLEANUPS
•Entire Property Cleanups
•Gutter Cleaning
•Shrub Pruning/Removal
•Walkways/Retaining Wall Installation
Call Chris 617-778-8775
www.cmcguelandscape.com 12/6
Free Estimates **Fully Insured**

DG'S YARD MAINTENANCE
LAWN MOWING
SERIOUS ABOUT SERVICE
REASONABLE RATES
FULLY INSURED
SMALL TREE REMOVAL
OVERSEEDING / SOD
MULCHING, WEEDING & EDGING
HEDGE & SHRUB TRIMMING OR REMOVAL
ROTOTILLING & DETHATCHING
CLEAN-UPS
617-786-9558 *FREE ESTIMATES*

SUN FUN PAGE

King Crossword

ACROSS
1 "Bam!"
4 Altar affirmative
7 Consequently
8 Dodge
10 Decorate
11 Eateries
13 Good thing with a bad element
16 Pigpen
17 Beethoven's "Für —"
18 Slithery squeezer
19 Chow
20 Galley supply
21 Nervous
23 Move laterally
25 Humdinger
26 Finished
27 — Baba
28 Accumulate
30 Witticism
33 Ambivalence of a sort
36 Sir Isaac who developed a short hand method
37 Finish
38 Archaeologists' meccas
39 Best pocket pair
40 "Monty Python" opener
41 Beavers' creation

DOWN
1 Substitute
2 Shrek is one
3 Is curious (about)
4 Wall-climbing plants
5 Thickly populated
6 Mined-over matters
7 Rewrite, maybe
8 Forgo the cue cards
9 — Council ("Survivor" meeting)
10 Mornings (Abbr.)
12 Sleep soundly?
14 Sad
15 Petrol
19 Wildebeest
20 Praise in verse
21 Dutch flower
22 Panacea
23 Mediocre
24 As an alternative
25 Felon's flight
26 Curses
28 Fess up
29 Wherewithal
30 Web surfer's need
31 Responsibility
32 Recipe meas.
34 Needle case
35 Bygone Peruvian

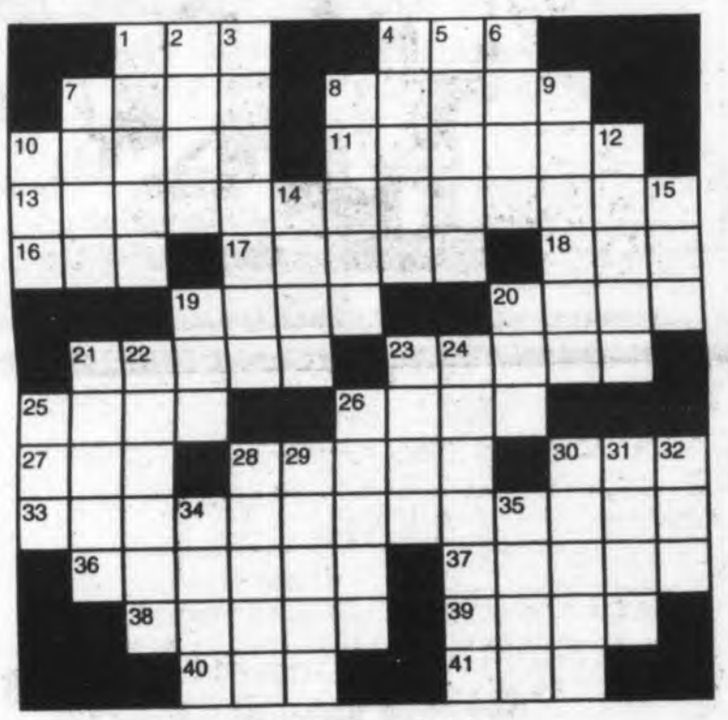

© 2012 King Features Synd., Inc.

HOCUS-FOCUS

BY HENRY BOLTINOFF

FIND AT LEAST 6 DIFFERENCES BETWEEN PANELS.

Differences: 1. Poster is missing. 2. Sleeve is shorter. 3. Handle is smaller. 4. Wall is shorter. 5. Locket is missing. 6. Slacks are shorter.

© 2012 King Features Synd., Inc. All rights reserved.

Trivia test

by Fifi Rodriguez

1. GENERAL KNOWLEDGE: What is a philographist?
2. TELEVISION: Which actor played the character of "Fonzie" on "Happy Days"?
3. LITERATURE: Who wrote the children's book "Matilda"?
4. GEOGRAPHY: What tiny principality lies between Spain and France?
5. MYTHOLOGY: In Greek mythology, what was the Hydra?
6. FOOD & DRINK: What is muesli?
7. ART: Where is the Uffizi museum?
8. MEASUREMENTS: What does a kelvin measure?
9. MOVIES: What spell is used to disarm opponents in the "Harry Potter" movies?
10. ANATOMY: Where is the latissimus dorsi muscle located on the human body?

Answers
1. Someone who collects autographs
2. Henry Winkler
3. Roald Dahl
4. Andorra
5. A many-headed monster whose heads could grow back if they were cut off
6. Breakfast cereal with fruit and nuts
7. Florence, Italy
8. Temperature
9. "Expelliarmus!"
10. Back

(c) 2012 King Features Synd., Inc.

Salome's Stars

ARIES (March 21 to April 19) Make a start on that new workplace challenge. But get more information before you find yourself too deeply involved without knowing in which direction you should go.
TAURUS (April 20 to May 20) You might find things becoming tedious as your schedule slows down for the holidays. Use this time to get information about a possible post-New Year job change.
GEMINI (May 21 to June 20) The creative Twin finds outlets for her or his ideas in the early part of the week. The practical Twin takes it a step further and rallies support to turn the ideas into reality.
CANCER (June 21 to July 22) It's time to stop being intimidated by someone's negative behavior. Start taking positive steps on your own to help strengthen your position down the line.
LEO (July 23 to August 22) Look closely at that so-called golden opportunity. Best to be a cautious Cat who approaches things slowly, than one who pounces without knowing where you'll land.
VIRGO (August 23 to September 22) Your apology can resolve that personal situation before it overshadows the holidays. You'll feel better, even if you're only partly to blame for what happened.
LIBRA (September 23 to October 22) Avoid overtaxing yourself, even if your energy levels are high and you feel that you can do it all. Best to pace yourself so you won't run yourself down before the holidays.
SCORPIO (October 23 to November 21) Your sense of humor helps get you through a stressful period. Some of your quick quips can take the edge off any remaining negativity being aimed at you.
SAGITTARIUS (November 22 to December 21) Your artistic talents not only help you express yourself these days, but they also set up a line of communication between you and someone very special.
CAPRICORN (December 22 to January 19) It's fine to appreciate the importance of "proper form" for doing things. But relax a bit in order to allow newcomers on the project to feel less intimidated by you.
AQUARIUS (January 20 to February 18) Use your boundless reserve of optimism to persuade others to work with you to resolve a difficult workplace problem before it can ruin your holiday fun.
PISCES (February 19 to March 20) You brim over with self-confidence as you begin to tackle a new challenge. And, before you know it, you're not alone: Others have taken the plunge with you.
BORN THIS WEEK: You have a highly defined sense of commitment to others. You would make a fine social worker.

(c) 2012 King Features Synd., Inc.

CryptoQuip

This is a simple substitution cipher in which each letter used stands for another. If you think that X equals O, it will equal O throughout the puzzle. Solution is accomplished by trial and error.

Clue: L equals A

QAJMYV LWYCJ L BLXI EZY MYVVCSFQ EAJZ FBVQ, VLGBFQ LSX WAPMZFQ: "JPFF'Q MYVGLSI."

© 2012 King Features Synd., Inc.

MAGIC MAZE

MOUNTAINS MORE THAN 25,000 FEET IN ELEVATION

C T R P M K I F D T K B Y W U
S Q O M K I F D E A B Z X W U
S Q O N L R J M E L H F R D U
C A Y R A K A P O S H I A L E
W V T S Q K D S U P M O S S V
J N L K A A I Y A H H A T F E
A S I L O G O H C R N P U S R
N E U R C O B I Z A U Y J W E
N V B U H S R R M N Q T N P S
U N M C L I V E D A D N A N T
J I H F T E R I G O Q 2 K B D

Find the listed words in the diagram. They run in all directions - forward, backward, up, down and diagonally.

Batura Sar, Broad Peak, Cho Oyu, Chogolisa, Jannu, K2 Qogir, Kamet, Kanjut Sar, Lhotse, Makalu, Manaslu, Nanda Devi, Nuptse, Rakaposhi, Tirich Mir

@ 2012 King Features Synd., Inc. All rights reserved.

Wishing Well®

6	8	6	4	2	3	4	2	7	6	7	2	3	
B	M	E	B	B	C	E	E	D	F	E	F	O	
7	4	2	3	2	8	6	4	2	4	6	3	6	
V	A	L	N	E	A	R	L	X	E	I	T	E	
2	5	6	3	8	7	5	6	3	7	6	8	5	
I	F	N	R	R	O	U	D	O	T	A	I	T	
3	8	2	6	4	8	2	4	6	3	4	2	4	
L	T	B	S	A	A	L	D	T	B	E	E	R	
8	6	7	3	7	6	3	8	5	3	5	7	5	
L	R	I	U	O	A	D	B	U	G	R	N	E	
6	7	6	3	7	8	7	6	3	6	5	7	5	
N	T	G	E	O	L	F	E	T	R	I	A	S	
8	5	8	5	7	5	8	7	5	7	5	7	5	
I	B	S	R	M	I	S	I	G	L	H	Y	T	

HERE IS A PLEASANT LITTLE GAME that will give you a message every day. It's a numerical puzzle designed to spell out your fortune. Count the letters in your first name. If the number of letters is 6 or more, subtract 4. If the number is less than 6, add 3. The result is your key number. Start at the upper left-hand corner and check one of your key numbers, left to right. Then read the message the letters under the checked figures give you.

© 2012 King Features Synd., Inc. All rights reserved

— King Crossword —
Answers
Solution time: 25 mins.

Magic Maze
ANSWERS:
— MASTER

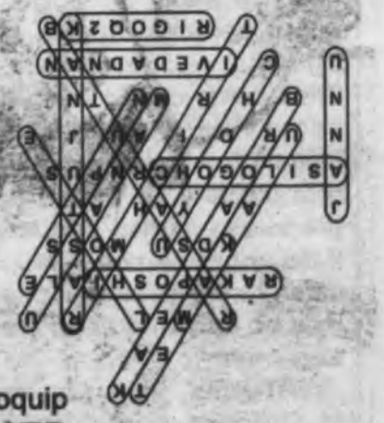

Cyptoquip
ANSWER:
Sitcom about a lady who communes with elms, maples and birches:
"Tree's Company."

2012 Quincy Youth Football League Varsity And Junior Varsity Cheerleaders

SQUANTUM STORM VARSITY CHEEERLEADERS

NORTH QUINCY APACHES VARSITY CHEEERLEADERS

WEST QUINCY ELKS VARSITY CHEEERLEADERS

QUINCY POINT PANTHERS VARSITY CHEEERLEADERS

QUINCY POINT PANTHERS JUNIOR VARSITY CHEEERLEADERS

WEST QUINCY ELKS JUNIOR VARSITY CHEEERLEADERS

NORTH QUINCY APACHES JUNIOR VARSITY CHEEERLEADERS

SQUANTUM STORM JUNIOR VARSITY CHEEERLEADERS

Never Too Old To Carry The Torah

QUINCY RESIDENTS Helen Warshauer (left) and Arline Goodman celebrated their Bat Mitzvahs Nov. 10 at Temple B'Nai Shalom in Braintree. Both of these ladies began their Hebrew education a year ago with their teacher, Solomon Borocov, and their tutor, Cantor Seth Grossman. Warshaurer is 83 and Goodman is 72. Years ago, girls did not celebrate a Bat Mitzvah. But these two ladies were determined and on Nov. 10, over 100 family and friends witnessed a beautiful celebration and reading of the Torah. Services were offered by Rabbi Van Lanckton.

Photo Courtesy Marilyn Reisberg

AISLING MANNION, a Junior Girl Scout with Troop 74125 and a fifth grade student at Beechwood Knoll Elementary School, is ready to seel Girl Scout cookies. Orders begin Friday, Dec. 7. Girl Scout cookies are $4 a box. To find out where to buy cookies in the Quincy area, visit www.hergirlscouts.org and click on the "cookie locator" and enter a ZIP code.

Rotarians To Serve Pasta Dinner At Kennedy Center

Quincy Rotary will prepare and serve a pasta lunch to members of the Kennedy Senior Center Tuesday, Jan. 8th at noon at the Kennedy Center.

There will be bingo and door prizes.

This is an annual event for the Rotarians as one of their many community service projects.

To attend this event, call the Kennedy Senior Center at (617) 376-1506.

Reservations are required as space is limited.

BEALE STREET News And Tobacco
19 Beale St., Quincy
617-471-9811
* 99¢ Greeting Cards * Cigars & cigarette accessories
Fine selection of roll your own cigarette tobacco
* Featuring GREEN MOUNTAIN COFFEE
"Sit and Relax at our New Keno Table"

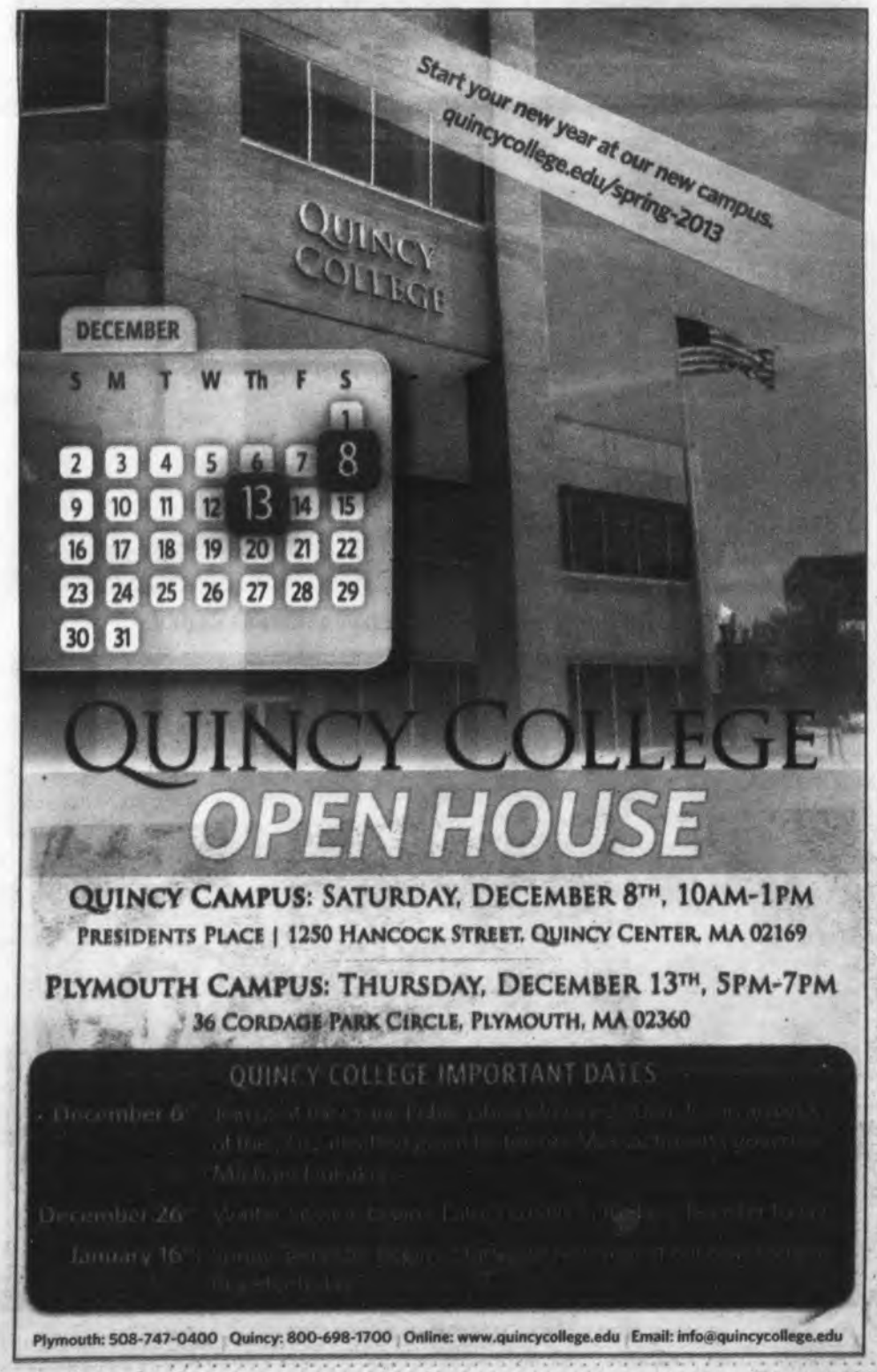

BellaDerma Aesthetics-LLC
Owned and Operated by
Judith A. DiGravio RN, ADN
Gail S. Driscoll, RN, BSN
Medical Aestheticians

DECEMBER SPECIALS
Gift Certificates
The Perfect Holiday Gift And Our Gift To You With Purchase
$50 Gift Certificate & Receive $5 Bella Bucks
$100 Gift Certificate & Receive $15 Bella Bucks
Bella Bucks expire 2/28/2013 / have no cash value
Bella Diva Club NEW Amazing Holiday Gift
Designed to allow you flexibility while looking and feeling your best!
Choose From Our Diva Club Menu
4 Month Diva Club $210 - 3 Treatments
7 month Diva Club $375 - 6 Treatments
Complimentary Eyebrow Waxing at each scheduled appointment
10% Off All Product During Your Membership
Lipo-Light Body Contouring
Target YOUR Problem Area: Waist, Hips, or Thighs
Series Of 8 Treatments $399 / Series of 12 $599
"How old you are is your business... How old you look is ours!"™
501 John Mahar Highway, Braintree I 781-535-6886
www.belladermaskinclinic.com

Tom & All the Staff
Wish You Happy Holidays!

BAXTER PHARMACY AND MEDICAL SUPPLIES DEDICATED TO OLD FASHIONED SERVICE
464 Washington Street, Quincy, MA
LOCAL DELIVERY AVAILABLE **617-773-7733** www.baxterpharmacy.com

69 **********CAR-RT LOT**B-099
THOMAS CRAN PUBLIC LIBRARY
PO BOX 699164
QUINCY MA 02269-9164
****

High School Hockey Teams Back On Ice
Pages 21, 22, 23
Remembering Pearl Harbor
Page 14

The Quincy Sun

Historic Quincy's Hometown Weekly Newspaper Since 1968

VOL. 45 No. 13 | Thursday, December 13, 2012 | 75¢

Happy Chanukah

MENORAH LIGHTING was among the highlights of a community-wide celebration of Chanukah Monday evening at City Hall. The celebration was coordinated by the Hingham-Quincy Chabad and also featured Chanukah treats, hot latkes and hot apple cider. Standing at the Menorah as a light rain fell are Chabad Rabbi Shmulie Bronstein and his sons, Eli (left), age 6; and Shalom Douber, age 4. People of all faiths consider the Chanukah holiday as a symbol and message of triumph of freedom over oppression, of spirit over matter, of light over darkness. The eight-day celebration began Saturday and continues for eight days until Sunday, Dec. 16.

Quincy Sun Photo/Robert Bosworth

Koch: Sterling To Be Renovated Or Replaced

By SCOTT JACKSON

Plans are now being made to replace or renovate Sterling Middle School, 85 years after it first opened its doors to students.

Principal Christine Barrett led state Treasurer Steve Grossman, Mayor Tom Koch, and Supt. Dr. Richard DeCristofaro on a tour of the school Friday. Also present were Ward 4 Councillor Brian Palmucci, Director of Public Buildings Gary Cunniff, Massachusetts School Building Authority (MSBA) Executive Director Jack McCarthy and other

Cont'd On Page 11

STATE TREASURER Steve Grossman speaks with Sterling Middle School Principal Christine Barrett during a tour of the middle school last Friday. Plans to renovate the 85-year-old middle school – or build a new one – will be discussed with school committee members, Mayor Thomas Koch said.

Quincy Sun Photo/Emily Taft

Top Aide Acquitted, Cahill Case Enters 7th Day Of Deliberations

A Suffolk County jury entered a seventh day of deliberations Wednesday in the public corruption case involving former state Treasurer Timothy Cahill and acquitted one of his top aides of conspiracy charges Tuesday afternoon.

Shortly after noon on Tuesday, jurors filed into the ninth-floor courtroom and announced they found Scott Campbell, a Quincy resident and Cahill's chief of staff at the Treasury and campaign manager, not guilty on one count each of conspiracy to gain unwarranted privilege and conspiracy to commit

Cont'd On Page 13

Quincy Police Pedestrian Safety Bulletin

The number of accidents involving pedestrians this year has reached 92 as of Monday, an increase of 21 over last year when there were 71 accidents in 2011.

Of those 92 accidents, two have been fatal, according to Quincy Police.

In light of that surge in accidents, Quincy Police Chief Paul Keenan has issued a safety bulletin in an effort to educate both pedestrians and motorists in an effort to reduce the number of accidents.

Here is the bulletin:

Recently, there has been an increase in pedestrian accidents in Quincy. These accidents have involved pedestrians in crosswalks as well as those randomly crossing the street..

• For pedestrians in crosswalks without traffic lights, state law requires motorists to stop and allow for pedestrians to safely cross the street. You can still be a victim if the driver fails to yield.

As you cross the street, attempt to make eye contact with the driver. This extra step will let you know that the driver is aware that you are in the crosswalk.

• For crosswalks with traffic lights, pedestrians should hit the light button to activate the "walk" sign to cross. At this time, drivers are required to stop for their red light. With the "walk" sign on, there is no right turn on red.

• When crossing the street without a crosswalk, keep in mind that drivers may not expect someone to step off the curb to cross the street. Pedestrians do not have the right of way to cross the street.

• Texting while driving is against the law and jeopardizes your safety. Texting, crossing the street with headphones on, among other distractions, leaves pedestrians at risk. At this time of year, early morning and late afternoon sun angles create a danger for those even in crosswalks. The glare, especially looking through a dirty windshield, can be blinding. In foul weather, it takes longer for vehicles to stop on wet roadways.

A pedestrian accident is a "life altering" experience for the pedestrian, the driver and their families, often for many years after the accident.

The Quincy Police Department has stepped up enforcement at various crosswalks.

Together, let's reduce the all accidents.

Chief Paul Keenan
Quincy Police Dept.

Council Wants State To Delay Medical Marijuana Law - *Page 3*
Merchants Row Project Nears Planning Board Approval - *Page 9*
Salvation Army Community Leader Kettle Continues Downtown - *Page 2*

For more Quincy news, visit:
The Quincy Sun.com

SAFE AND SOUND – The baby Jesus figurine and crib taken from the city's Nativity scene at Hancock Cemetery last week was returned to his familiar spot over the weekend. The 20-inch statue was reported missing last Wednesday. It was found in Mount Wollaston Cemetery by an off-duty Quincy police officer Thursday. The figurine is the centerpiece in a manger scene that includes Mary, Joseph, the three Magi and animal figures. The theft is believed to have been caused by pranksters. It was the second time in eight years that the baby Jesus statue was taken from the scene. In 2004, the statue was stolen and later found in the Town River. The $30,000 nativity set was donated by the city's Catholic parishes and rededicated in memory of the late Rev. Cornelius J. Heery, longtime pastor of Sacred Heart Church. The baby Jesus figurine cost about $1,500. Before it was returned to the manger, the statue underwent some cosmetic restoration. The crib and statue have also been reinforced to the wooden floor in an effort to prevent another theft. *Quincy Sun Photos/Robert Bosworth*

Salvation Army Community Leader Kettle Continues Wednesday-Friday

The Community Leader kettle to benefit the Quincy Salvation Army continued Wednesday in Quincy Center and will also be manned by volunteers today (Thursday) and Friday.

In all, nearly 100 community leaders – including elected officials, businessmen and women, and directors of social service organizations and educational institutions – are teaming up to ring the bell for the Salvation Army in downtown Quincy.

The effort began last Thursday outside City Hall when about 20 public officials joined together to kick off the 16th annual community leader kettle that was established in 1997 by the late Henry Bosworth, founder of The Quincy Sun.

The community leader kettle continued Wednesday outside the Granite Trust Building (Bank of America), 1400 Hancock St. The kettle will also be manned at that location Friday, Dec. 14.

In between those two dates, the kettle will be set up outside City Hall, 1305 Hancock St., today (Thursday).

Money collected by the red kettles helps fund holiday assistance initiatives including toys and clothing for children and food vouchers for families. The money is also used year-round to help those who need help with food, utilities, heat and other necessities.

The Quincy Salvation Army helps thousands of individuals and families in need annually.

Here's the line up of community bell ringers:

WEDNESDAY, DEC. 12
1400 Hancock St.

10 a.m. – Bruce Wood, Wood Commercial Painting; **Frank Trainor,** Commonwealth Builders; **Steve DesRoche**, Neponset Valley Surveyors; **Sean Curry**, Curry Ace Hardware; **Anthony Agnitti**, Agnitti Insurance and **Richard Heapes**, Street-Works.

11 a.m. – Patricia Ryan, Salem Radio Group; **Joe Catalano**, QATV; **Chazy Dowaliby**, The Patriot Ledger; **Robert Bosworth**, publisher The Quincy Sun and member of Salvation Army Advisory Board; **Beth Ann Strollo**, Quincy Community Action Programs; and **Donna Mavromates**, vice president, Quincy Chamber of Commerce.

Noon – David Dennis, Dennis and Associates; **Sean Kenealy**, Key Realty; **Joe Hajjar**, Boston's Best Cruises; **Ryan Barrett**, EL Barrett Company; and **Dr. Abe Abdul**, Lux Dental.

1 p.m. – Sean Galvin, Galvin Construction; **Michael Kiley**, Heritage Companies; **Phyllis Godwin**, Granite Electic; **Wendy Simmons**, Prism Energy Services; and **Isobel Bertman**, Rogers Jewelry and member Salvation Army Advisory Board.

2 p.m. – Tony Ricci, Quincy Historical Commission; **Steve Wessling**, Wessling Architects; **Jim Edwards**, Holmes & Edwards; and Steve Weiser, Weiser Architects.

3 p.m. – Dr. Peter Tsaffaras, president Quincy College; **Sarah Morrison**, director of Q Care; **Keith Segalla**, director Career and Technical Education Quincy Public Schools; **Carol Andrews**, principal Woodward School; and **Catherine Cameron**, principal Quincy Catholic Academy.

THURSDAY, DEC. 13
City Hall
1305 Hancock St.

10 a.m. – Norfolk County Dist. Atty. **Michael Morrissey**, Ward 4 Councillor **Brian Palmucci** and School Committeeman **David McCarthy**.

11 a.m. – State Rep. **Tackey Chan**, state Rep. **Bruce Ayers**, Norfolk County Register of Probate **Patrick McDermott** and **John Yazwinski**, president and CEO, Father Bill's & Mainspring.

Noon – School Committeewoman **Anne Mahoney** and former Mayor **Francis McCauley**.

1 p.m. – School Committeewoman **Kathy Hubley**, Quincy Lions Club President **Chuck Phelan** (IT director for the City of Quincy); Quincy Kiwanis Club President **Fran Wright** (Human Resources director,

Cont'd On Page 35

Best wishes for a happy and healthy holiday season from the doctors and staff at Quincy Medical Center.

We're committed to keeping you healthy, and that means providing you with world class health care when you need it, right in your neighborhood. Quincy Medical Center provides access to some of the South Shore's most respected physicians and advanced treatments for a full-range of medical specialties including community-based primary care and family medicine.

L to R (back row) Christopher Wenger, MD, Thomas O'Keefe, MD, Thomas Fitzgerald, MD, John Cooney, MD, Tomas Divinagracia, MD, Kevin McCusker, MD, Anthony Dragone, MD, Robert Dart, MD, Michael Snyder, MD, Bruno West, MD, Aniket Chakrabarti, MD, George Qiao, MD, Alfredo Martija, MD, (front row) Leonid Dabuzhsky, MD, Peter Ambrus, MD, Geetanjali Kulkarni, MD, Nissage Cadet, MD, Antonietta Mauri, MD, Eric Cohen, MD.

Quincy Medical Center
A STEWARD FAMILY HOSPITAL

To find a physician affiliated with Quincy Medical Center, contact us at Doctor Finder at **1-800-488-5959** or **www.steward.org/doctorfinder**. Most major insurance plans accepted. For more information, visit **steward.org/quincy**

Few Attend Hearing On Proposal Regulating Dispensaries In Quincy

Council Wants State To Delay Implementing Medical Marijuana Law

By SCOTT JACKSON

The City Council Monday night approved a motion asking Beacon Hill to delay implementation of the state's new medical marijuana law by nine months.

Sen. John Keenan told the council the first few months after the law takes effect on Jan. 1 would be chaotic because the Department of Public Health (DPH) has up to 120 days to approve regulations for dispensaries and a full year to accept registrations for them. Before dispensaries open up, anyone obtaining a note from a doctor would be able to grow marijuana on their own. During the first 120 days DPH also has to define what constitutes a 60-day supply, the maximum amount someone could possess or grow for themselves under the approved referendum.

"For the first 120 days essentially you're looking at a situation where it's the Wild Wild West," Keenan said. "People can get these certifications with very little effort – have them faxed, emailed, whatever the case may be – and use them basically as a document that entitles them to grow and possess marijuana. The amount of marijuana is not clear or expressed in the legislation."

Because of those concerns, Keenan said his colleagues at the State House are working on enacting a stay. But that could be tricky, both because 63 percent of voters backed the medical marijuana referendum and because the Legislature is in informal session for the remainder of the year and any votes it takes must be unanimous.

In light of that, Councillor Doug Gutro proposed a motion asking for a six-month stay, noting the Massachusetts Municipal Association was in favor of one because it would allow communities to set local regulations for

Cont'd On Page 12

AMERICAN LEGION volunteers (from left to right) Ken Menz of Quincy, Frank MacDonald of Sandwich and Jake Comer of Quincy ring the bell for the Quincy Salvation Army at the South Shore Plaza in Braintree. The state department of the American Legion starts off each year with $300 worth of donations. This is the 10th year anniversary ringing bells for the Salvation Army. Each year, 15 volunteers from the American Legion man the kettle. To date, $10,000 has been raised for the Salvation Army.

QPS College Financing Seminar Jan. 7

Quincy Public Schools will host a college financing seminar by the Massachusetts Education Financing Authority Monday, Jan. 7 at 6:30 p.m. in the North Quincy High School auditorium.

The event is sponsored by the school counselors of both North Quincy High School and Quincy High School and is open to the public.

For more information, call the Guidance Office at 617-984-8747.

Volunteers Needed For Quincy Crisis Center's 'Help For The Holidays'

The Quincy Crisis Center, a program partner of the Esther R. Sanger Center for Compassion, is preparing for its "Help for the Holidays" Christmas deliveries, which will be made Thursday, Dec. 20; Friday, Dec. 21 and Saturday, Dec. 22.

Volunteers are needed to deliver non-perishable food and Christmas gifts to households in Quincy and surrounding South Shore towns. This is an opportunity for families, friends, church and youth groups and others to participate together.

Anyone interested in volunteering should call 617-847-6967 to schedule a time.

The Sanger Center still needs sponsors to "adopt" children of families requesting helping with Christmas gifts. Call 617-847-6967 for more information or to assist this program.

Donations of new toys, gifts for teenagers, and new clothing (especially toddler and teen sizes) are also needed for Christmas distribution and can be dropped off at 282 Billings Rd., Quincy, Monday through Friday, between 9 a.m. and 5 p.m.

PAYING TOP DOLLAR
for your unwanted jewelry!

APPRAISING, BUYING & SELLING...

Del Greco Coins

399 WASHINGTON STREET ◊ ROUTE 53 ◊ WEYMOUTH
LOCATED OFF RT. 3, EXIT 16A, TO RT. 53N
781.337.5069
HOURS: MONDAY - FRIDAY 9 - 5 • SATURDAY 9:30 - 2

Colonial Federal has mortgage money to lend...

In today's market, we are able to especially help...

- First-time homebuyers who want a loan they can live with
- Current homeowners who want to refinance at today's low rates
- Current homeowners who have a lender they're not happy with

At Colonial Federal, we never got involved with sub-prime lending, so we have plenty of mortgage money to lend to responsible homebuyers. Our loan officers are not on commission; their only goal is to help you get the loan that's best for you. We treat people right. And if you have questions after your loan closes, you can call us directly – we actually answer our phones – or you can come in and talk. Sound good? Come see us or call Angela Blanchard, VP/Retail Lending, at 617-471-0750. Or apply online at colonialfed.com. Have another loan or term in mind? Call us. We may be able to help.
(Also available for new Jumbo loans.)

15-YEAR FIXED
No points!
3.09% APR

JUMBO 15-YEAR FIXED
No points!
3.29% APR

COLONIAL FEDERAL SAVINGS BANK
"Your neighborhood bank!"

QUINCY: 15 Beach Street 617-471-0750 • 1000 Southern Artery (Residents only) 617-479-1430
HOLBROOK: 802 South Franklin Street 781-767-1776
EAST WEYMOUTH: Middle & Washington Streets 781-331-1776 • www.colonialfed.com

Insured FDIC EQUAL HOUSING LENDER

Some additional facts: Annual Percentage Rates (APRs) effective as of 12/05/12 and may change. Applies to 1–2 family owner-occupied homes. Assumes a maximum 80% loan-to-value and first mortgage position. A 15-Year non-Jumbo Loan would be repaid in 180 equal monthly payments of $6.90 per $1000 borrowed. A 15-Year Jumbo Loan would be repaid in 180 equal monthly payments of $7.03 per $1000 borrowed, which do not include taxes or insurance premiums, if applicable. So your actual monthly payment will be greater.

The Quincy Sun

(USPS 453-060)
Published Weekly on Thursday by
The Quincy Sun Publishing Co., Inc.
1372 Hancock St., Quincy, MA 02169

Robert H. Bosworth
Publisher and Editor

Henry W. Bosworth, Jr.
Founder
1968 - 2009

75¢ per copy. $25.00 per year by mail in Quincy
$30.00 per year by mail outside Quincy - $38.00 out-of-state

Telephone: 617-471-3100 Fax: 617-472-3963

email address:
thequincysun@verizon.net

Periodicals postage paid at Boston, MA
Postmaster Send address change to:
The Quincy Sun, 1372 Hancock St., Quincy, MA 02169

The Quincy Sun assumes no financial responsibility for typographical errors in advertisements but will reprint that part of an advertisement in which the typographical error occurs.

Moments in time

THE HISTORY CHANNEL

• **On Dec. 30, 1853**, the United States acquires 30,000 square miles of land in what is now southern New Mexico and Arizona for $15 million. The purchase settled the dispute over the location of the Mexican border west of El Paso, Texas, and established the final boundaries of the southern United States.

• **On Dec. 28, 1869**, the Knights of Labor, a labor union of tailors in Philadelphia, holds the first Labor Day ceremonies in American history. In 1894, Congress designated the first Monday in September a legal holiday for all federal employees and the residents of the District of Columbia.

• **On Dec. 29, 1878**, the first game is played between two teams of the first professional baseball league in Cuba. Baseball was introduced in Cuba around 1864, when some students returned home from studying in the United States and introduced their fellow islanders to the bat and ball.

• **On Dec. 25, 1880**, Layne Hall is born in Mississippi. When he died in 1990, Hall was the oldest licensed driver in the United States. In his nearly 75 years on the road, Hall never got a speeding ticket or citation of any kind.

• **On Dec. 26, 1917**, during World War I, President Woodrow Wilson announces the nationalization of many of the country's railroads. The Railroad Control Act stated that within 21 months of a peace treaty, the railroads would be returned to their owners. In March 1920, the railroads became private property once again.

• **On Dec. 27, 1932**, at the height of the Great Depression, thousands of people turn out for the opening of Radio City Music Hall in New York City. Radio City Music Hall was designed as a palace for the people -- a place of beauty where ordinary folks could see high-quality entertainment. It remains the largest indoor theater in the world.

• **On Dec. 24, 1979**, the Soviet Union invades Afghanistan under the pretext of upholding the Soviet-Afghan Friendship Treaty of 1978. Within days, the Soviets had secured the capital of Kabul after overcoming fierce but brief resistance from the Afghan army.

(c) 2012 King Features Synd., Inc.

Airman Bryan Wright Graduates Basic Training

Air Force Airman Bryan E. Wright recently graduated from basic military training at Lackland Air Force Base, San Antonio, Texas.

The airman completed an intensive, eight-week program that included training in military discipline and studies, Air Force core values, physical fitness, and basic warfare principles and skills.

Airmen who complete basic training earn four credits toward an associate in applied science degree through the Community College of the Air Force.

BRYAN WRIGHT

Wright is the son of Ronald and Francine Wright of Faxon Park Road, Quincy.

A 2005 graduate of Bridgewater-Raynham Regional High School, he earned a bachelor's degree in 2011 from Eastern Nazarene College.

Son Beams

By ROBERT BOSWORTH

Eyeing The 2013 City Election

The calendar still reads 2012 but politically speaking 2013 is already here.

Several city officials have already held fundraisers and at least one challenger has emerged for one ward city council seat.

But it's too early to tell if next fall's city election will be a blockbuster or lackluster.

This is what we know so far:

Mayor Thomas Koch will seek a fourth two-year term. Koch unseated incumbent William Phelan in 2007 and defeated Phelan in a rematch two years later. In 2011, Koch won his third term with a victory over School Committeewoman Anne Mahoney who made a bid for the city's highest elective office while at the mid-point of her second school committee term.

KOCH

MAHONEY

Koch's three victories – while not carbon-copies – have strong similarities.

In each of his three wins, the city's 33rd mayor has won by nearly or just over 2,000 votes.

Against Phelan in 2007, Koch collected 12,672 votes and won by a margin of 2,051.

In an historical rematch two years later, Koch received 13,230 votes and won by a margin of 1,955 votes.

In 2011, Koch polled 10,510 votes and won by a margin of 2,170 votes. Mahoney received 8,340 votes but Koch won 27 out of 30 precincts.

Mahoney appears to be undecided about her political plans as of this writing. Or if she has decided, she isn't saying publicly.

A mayoral run in 2013 – unlike two years ago – comes with some political risk for Mahoney. She is up for re-election for her school committee seat next fall. So if she chose another bid for mayor it would open up her school committee seat.

Some political observers believe Koch is in the strongest position for another term since he first campaigned for mayor in 2007. And he could go unchallenged for his fourth term.

At the moment, anyway, there doesn't appear to be any burning issues that may generate a hotly-contested mayor's race. One issue that received considerable play during the 2011 election was the plan to redevelop Quincy Center.

Today, the first project downtown is expected to go from drawing board to steel and concrete early next year.

Granted, there are many months to go before voters go to the polls next November. And we all know how things – especially politics – can change overnight. Money issues are always a concern to voters so it will be interesting to see how the city copes in the event there is another recession next year.

No incumbent will win over everybody during their time in office. But it's safe to say – and the last three elections bear this out – Koch's supporters outnumber his detractors.

HEALY

At the council level, there may be an open seat or two and that could generate some interest.

In Ward 4, Michael Healy, one of Mahoney's campaign supporters in 2011, has already declared his candidacy for the seat presently held by Brian Palmucci.

And that Ward 4 seat could be an open seat this fall. Palmucci, who was first elected in 2009, is weighing his options, one of which is running for one of the three council at-large seats. Expect a decision sometime after the holidays.

Two of the three councillors at-large – Michael McFarland and Doug Gutro – will seek re-election next fall. The third incumbent – Councillor Joe Finn – says he has not made up his mind about running for a seventh term but will do so later this winter or in March.

FINN

Another possible councillor at-large candidate is School Committeeman David McCarthy. McCarthy – who was re-elected to his third term in 2011 – says he is "leaning" at running for one of the council at-large seats.

McCarthy, who lives in Ward 1, could also challenge incumbent Ward 1 Councillor Margaret Laforest who will seek her third term next fall. McCarthy can run for a council seat – ward or at-large – without risking his school seat since his term does not expire until 2015.

LAFOREST

McCARTHY

McCarthy has indicated his current school term will probably be his last. He plans to meet with supporters and make a decision about running for the city council by the end of January.

Another potential ward council race could be shaping up in Ward 2 where a rematch of the 2011 contest looms between incumbent Brad Croall and challenger Steve Perdios.

CROALL

PERDIOS

In the tightest race of the 2011 city election, Croall defeated Perdios by only 56 votes in the race to succeed former councillor Daniel Raymondi who stepped down from the seat before he was appointed the city's Public Works commissioner.

Croall is definitely seeking a second term next fall. As for Perdios's political plans next year, he told the Sun: "It's something I have been thinking about but I have not made a decision about running for Ward 2 city council yet. I'll be discussing this subject with supporters in the coming weeks and hope to make a decision shortly after the holidays."

The city's other incumbents are all expected to campaign for re-election. They are: Ward 3 Councillor Kevin Coughlin, Ward 5 Councillor Kirsten Hughes, Ward 6 Councillor Brian McNamee and School Committee members Emily Lebo and Barbara Isola.

Hughes may be wearing a second political hat as she campaigns for re-election next fall. She has decided to run for chairman of the state Republican Party. Hughes, an attorney, served as Sen. Scott Brown's deputy finance director. Brown is backing Hughes for the chairmanship and the election will be held in January.

Win or lose her bid for state GOP chairwoman, Hughes said she will still seek re-election to her Ward 5 council seat next fall.

❑

HUGHES

SPEAKING OF HUGHES, the City Council presented the mother-to-be and her husband Phil with a new car seat for their baby who is due to be born Friday.

The car seat was a gift from her council colleagues, City Clerk Joseph Shea, Executive Secretary Jim Fatseas, Auditor Susan O'Connor and Clerk of Committees Jeanne Reardon.

"Congratulations and we're all very excited for you and your colleagues here on the council all chipped in and purchased one of the items on your registry," Margaret Laforest said.

Gutro noted Hughes has the distinction of being Quincy's first sitting councillor to have a baby while serving on the council.

"Twelve months ago Kirsten made history in the City of Quincy by being elected – the only time a City Council had two women on the council at the same time," Gutro said. "You're making history once again by being the first councillor to give birth while serving on the council."

"I was shocked and so grateful to my colleagues on the council and the staff for such a generous gift," said Kirsten.

❑

IN CASE you're wondering:

If Mayor Thomas Koch runs unopposed, he would become the fifth mayor to be re-elected without opposition and the first since former Mayor William Phelan was unchallenged when he won a third term in 2005.

The other three other mayors who have been re-elected without opposition: Tom Burgin in 1940, Frank McCauley in 1983 and Jim Sheets in 1991, 1993 and 1997.

Scenes From Yesterday

THIS IS A late 1930's real photo postcard reproduction showing an Eastern Mass Street Railway trolley on Sea Street at the Bit in Hough's Neck. Just ahead at the V in the road the trolleys veered left onto Babcock Street at the Willows. The original Manet Street Railway trolley line used a single-track from Quincy Square to Hough's Neck running the length of Sea Street except for a half-mile diversion onto Babcock Street to Manet Avenue where it rejoined Sea Street. This brought the trolleys within a short walk to the summer home of George Morton, the founder and president of the Manet Railway Co. His main home was on the Spear Street side of the Bethany Congregational Church in Quincy Square. When busses replaced the trolleys in 1946, the route was changed to keep them on Sea Street. Some of the cottages on the left are gone, but the house visible between the auto and trolley is still extant. It's just beyond the new larger boulder with the inscription: Welcome to Hough's Neck. To contact Tom Galvin, e-mail tmgalvin@verizon.net.

From the Collection of City Historian Tom Galvin

READERS FORUM

The New Track And 'Misrepresentation'

This is in response to Christopher Chetwynd's letter in the Nov. 29 issue.

Chicago journalist Sydney J. Harris once said, "If you're not part of the solution, you're part of the problem." He evidently never met Mr. Chetwynd, who apparently believes one can be both. He congratulates himself as the former while having spent much time for three years as the latter.

In order to advance their personal cause of having drainage systems improved in their neighborhood, Mr. Chetwynd's group attempted to link track construction to an area flooding issue that far predated the track and even the building of the new Quincy High School.

I recall my car stalling out in total darkness on Southern Artery along Faxon Field after a heavy rainstorm one night in autumn 1997. Standing water flooded by electrical system through the car's grille.

That was two mayoral administrations ago. Where was Mr. Chetwynd's private citizens group and their holding our government accountable then and the following 10 years?

Now Mr. Chetwynd, let me see if I have this right. Your group resorted to legal gymnastics befitting the Flying Wallendas to wrestle away from City Hall and to the School Committee authority to build a track, and in essence denying our school kids for three years a track that you now say you wanted built anyway? How terribly convenient.

Mr. Chetwynd's right in that there were so many positives that came out of this for his citizens group. But not many for the rest of us, and certainly not for our kids. Nor our high school track athletes, who spent three years without a decent running surface or a respectable place to call home for their meets.

Yes, Mr. Chetwynd, you and your group and your kids are welcome to enjoy the new track. Just don't go misrepresenting yourselves as having helped make it happen.

Thomas C. O'Brien
West Elm Avenue
Quincy

The Bigger The City, The Bigger The Problems

It does not take a rocket scientist to know why Quincy is on a fast track to become another big city infested with crime and uncontrollable traffic.

Do you really think adding another 26,000 car trips a day to a city already in a daily gridlock is going to work?

I don't think so.

The Red Line into Quincy Center was the start of the rise in the crime rate. Inviting hundreds of pot heads, alcoholics, and pedophiles into Quincy every night to stay at Father Bill's is the main rise in the crime rate, like it or not. They can only handle so many people.

The rest are sent out to wander the streets of Quincy.

I would like to tell the people running the city to stop acting like they don't know what is going on. The bigger the city gets, the bigger the problem is going to get so stop crying and do what it takes to keep it under control.

John Isaac
Shaw Street
Quincy

More Letters On Page 10

SUBSCRIPTION FORM

FILL OUT THIS SUBSCRIPTION BLANK AND MAIL TO

The Quincy Sun

1372 HANCOCK STREET, QUINCY, MA 02169

NAME _____

STREET _____

CITY _____ STATE _____ ZIP _____

CHECK ONE BOX IN EACH COLUMN

[ ] 1 YEAR IN QUINCY $25.00

[ ] 1 YEAR OUTSIDE QUINCY $30.00 [ ] CHECK ENCLOSED

[ ] 1 YEAR OUT OF STATE $38.00

Quincy's Yesterdays

This Week
1960
52 Years Ago

Montilio To Bake President Kennedy's Inaugural Cake

Ernest Montilio, owner of Montilio's Bakery on Chestnut St., was selected by President Kennedy's inaugural committee to bake the cake for the inaugural ball.

Montilio said that he would bake the cake in Quincy and decorate it in Washington, with a team of three bakers and decorators. He said he would leave on the Monday before the ball for Washington to have sufficient time for decorating of a cake large enough for the 10,000 people who would be in attendance at the ball. It would cost an estimated $10,000.

REMICK'S WINDOWS UNVEILED

The Christmas windows of Remick's department store in downtown were unveiled this week to the delight of hundreds of youngsters. The annual displays were traditionally the highlight of the holiday season.

The first group to view the six panels depicting angels were students from the Atherton Hough School. Before the end of the month, Remick's had arranged for all 1,500 first graders here to be bused downtown to see the display.

SNOW STORM PARALYZES THE CITY

A near blizzard, with winds reaching 50 mph, hit the city paralyzing transportation by bus and automobile. Thirty-five Eastern Mass. buses were "stuck" with 400-500 cars towed from all points in the city.

New England Telephone lines were overloaded and customers were urged to only use their phones for emergencies. Meanwhile, DPW Commissioner Charles Herbert said that the $10,700 in snow fighting equipment had not yet been delivered and was unavailable to help dig the city out from the impact of the worst storm in recent history.

QUINCY-ISMS

Quincy's **Dick Donovan** was expected to be traded by the Chicago White Sox to either Washington or Los Angeles...Post Office Supt. **Frank Anselmo** reported the Quincy facility was geared up to handle 700,000 pieces of mail a day between Dec. 18-21. He increased staffing by 450, with an additional 32 trucks added to the regular fleet...A past presidents' supper was held at Salem Lutheran Church. Those attending included **Arthur Anderson**, **Harold Hidstrom**, **Elmer Peterson**, **John Johnson**, **George Cedarstrom**, and **Alan Kyller**, all past presidents...**Mrs. Stella DeMatteo** died this week. She was the widow of **Martino Dematteo**, founder of the North Quincy construction company...Some 200 attended the retirement party at the Morrisette Post for four firefighters: **Ralph Bamford**, **Joseph Ciardi**, **Ernest Bertrand**, and **Lt. John Rizzi**...Boston Mayor John Collins was the speaker at the Quincy-South Shore Chamber of Commerce. He was the first Boston mayor to speak before the chamber...**Peter Settimelli** was treasurer of the Granite Manufacturer's Association...**Carl Leone**, 30, former QHS and Brown football star, was unanimously picked to replace **Jack Donahue** as NQHS football coach. "I've been waiting forward to this since I was in junior high school," Leone said...The Quincy K of C held its children's Christmas Party at the Fore River Clubhouse. **Alfred Saluti** was chairman...**Mrs. Robert Cherubini** was chairman for the St. John's Girl Scout and Brownie Christmas bazaar. **Mrs. Russell DiMattio** and **Mrs. Daniel Shea** were also on the committee...A son was born to **Mr. and Mrs. Joseph Caporale** of Moore St...**Bill Hutchinson's** Presidents hockey team downed NQHS 6-1 at Boston Arena...**Abdo Hassan** was outgoing president of South Shore Auto Dealers...**Richard Crespi** of Murdock Ave. was at Fort Dix...**Rep. James McIntyre** filed legislation to provide tenure for assistant City Clerk **Thomas Burke**...**Rep. Joseph Brett** said he would file for an all alcohol sales license when the city's increased population would allow for an additional license. Although it was expected one of the large supermarkets would also apply for it, Brett was confident he would be granted it, since he had first applied for it in 1933. At the package store he operated on West Squantum St., he had only a beer and wine license...**Grace Giunchiglia** was president of Quincy-South Shore Chapter of the National Secretaries Association.

Arts & Entertainment

THE QUINCY SCHOOL - COMMUNITY Partnership and State Street Corporation recently presented "Tis the Season . . . Symphony & Song" at the Quincy High School Lloyd Hill Performing Arts Center. The performance featured the Quincy Symphony Orchestra led by Yoichi Udagawa, the Quincy Public Schools Combined High School Choral Group and the John Adams Orchestra. Some 750 guests attended the evening of holiday music and song.

CAITLIN LEACH, 13, plays the violin.
Quincy Sun Photos/Lisa Aimola

JANET LITTLE and Eric Lee, 13, both of Quincy, warm up with the Quincy Symphony Orchestra

Luke Molloy, 12, of Quincy and Brian Leach, 13, of Braintree, play th cellos as part of the evening's performances.

'Tis The Season' Celebrates With Symphony And Song

The Quincy School - Community Partnership's 10th annual 'Tis the Season...Symphony and Song concert was held Dec. 4 at the Lloyd Hill Auditorium at Quincy High School.

The event is sponsored by State Street Corporation.

Over 300 elementary school students and their parents attended as a result of the contributions by the following QSCP Platinum Sponsors:

Quincy Education Association, Arbella Insurance Group, Quincy MedicalCenter-Steward Health Care, NAGE (National Association of Government Employees), Quincy Mutual Fire Insurance, Quincy Credit Union, Street-Works, Wessling Architects, Cerebral Palsy of Massachusetts, Quirk Auto Dealers, Harvard Pilgrim Health, and Bluefin Robotics.

The evening was highlighted by the performance of the Quincy Symphony Orchestra, conducted by Yoichi Udagawa along with the QPS John Adams Orchestra and the Combined High School Choral Group.

In total, an audience of 750 guests were treated to a delightful evening of holiday music and song.

Assorted Fruit Baskets
Poinsettia Plants
Holiday Arrangements
FABIANO FLORIST
29 Independence Ave. • 617-770-4307
www.fabianoflorist.com

Puzzled about your future?
Let us help you put the pieces together.
Regina Russell's Tea Room
We have been in the Psychic business since 1973.
Walk-in service & private readings by appointment.
Psychics available for home and office parties.
Phone Readings Available: 888-655-3456
Open Monday thru Friday 10:30 am - 9:30 pm
Saturday & Sunday 10:30 am - 5:00 pm
40 Franklin Street - Quincy, MA - Phone: 617-472-9806
Free weekly horoscopes on our website: www.rrtearoom.com

Find us on Facebook
Highlights of Local Programming found on . . . QATV
Quincy Access Television
88 Washington Street
Quincy, MA 02169
617-376-1440

Public Access Channel 8	Government Access Channel 11
Thursday, December 13th:	Thursday, December 13th:
6:00pm: Bethany Church	12:00pm: City Council Ordinance 12/10
7:00pm: Christmas Parade & Awards	7:00pm: In Your Neighborhood Ward 5
Friday, December 14th:	Friday, December 14th:
11:30am: LIVE: Currently in Quincy	5:30pm: Quincy in Focus
5:30pm: Sound Advice	6:00pm: City View with Mayor Koch
Saturday, December 15th:	7:00pm: Pearl Harbor Remembrance
2:00pm: NQHS vs. Brockton Boys Basketball	8:00pm: Crime Watch: Pedestrian/911
5:30pm: Real Estate Focus	Saturday/Sunday, December 15th/16th:
Sunday, December 16th:	9:00am: City View with Mayor Koch
6:30pm: At the Library	12:00pm: City Council Ordinance 12/10
10:00pm: The Constitution: Then & Now	1:30pm: Pearl Harbor Remembrance
Monday, December 17th:	7:00pm: City Council Ordinance 12/10
11:30am: LIVE: Currently in Quincy	Monday, December 17th:
7:00pm: LIVE: Eye on Quincy	5:00pm: Currently in Quincy
Tuesday, December 18th:	6:00pm: LIVE: City Council Ordinance
6:00pm: Eye on Quincy (replay)	Tuesday, December 18th:
7:30pm: Quincy in Focus	12:00pm: City Council Ordinance 12/17
Wednesday, December 19th:	7:00pm: In Your Neighborhood Ward 5
8:00pm: LIVE: Tarot by Lea Marie	Wednesday, December 19th:
9:00pm: Free Our Voices	6:30pm: FYI:QHD Holiday Blues
	7:00pm: City Council Ordinance 12/17

Programming is subject to change. For a complete list of programs, please consult our website at www.qatv.org

Social

RUTH CLARK of Quincy recently celebrated her 99th birthday at the 99 Restaurant in Hingham. Many family and friends attended the milestone occasion, including her son George Clark (left).

Ruth Clark Celebrates No. 99 At The 99

Ruth Clark of Quincy recently celebrated her 99th birthday at the 99 Restaurant in Hingham.

Many family and friends attended the momentous occasion. Her great grandchildren decorated the room with homemade birthday cards and helped blow out candles granting her birthday wishes.

Her son, George, attributes her long, healthy life to being inolved with people of all ages; never saying no to an invitation and enjoying a few cocktails or glass of red wine.

Ruth has had many trips and vacations over the years and is now looking forward to spending time this winter with her two daughters: Nancy Rouse of Florida and Ellen Etzel of Arizona.

Life has been good to her and her birthday wish is for all to be so blessed, George says.

BIRTHDAY CAKE from the 99 Restaurant in Hingham wishes Ruth Clark a happy 99th birthday.

Solstice Sunset Stroll Along Black's Creek Dec. 21

The Massachusetts Department of Conservation and Recreation will host a Solstice Sunset Stroll along Black's Creek Friday, Dec. 21 from 3 to 4:30 p.m.

Participants should meet at the kiosk at DCR Caddy Memorial Park on Quincy Shore Drive.

The Quincy Shores Reservation Interpretive Program celebrates the winter solstice. Participants will take a 1.5 mile walk led by a DCR ranger along the marshes of Black's Creek. Winter wisdom will be shared while watching the sun set on the shortest day of the year.

For more information, visit www.mass.gov/dcr.

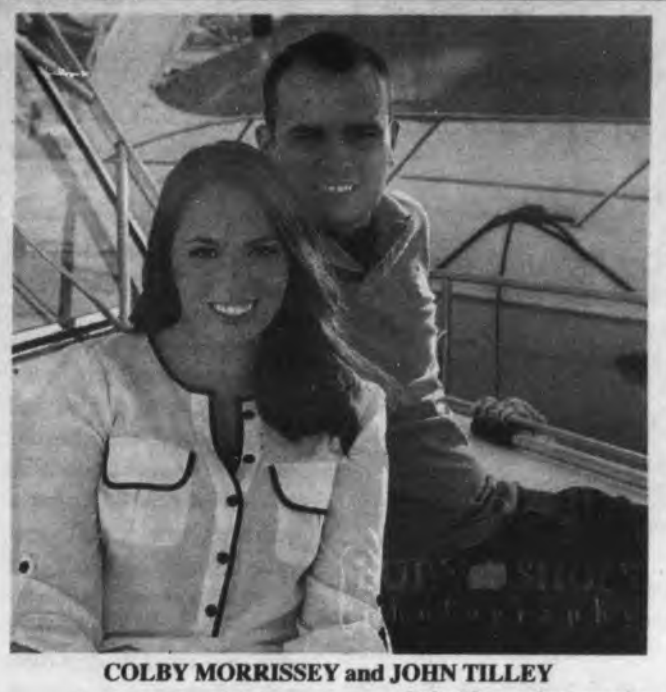

COLBY MORRISSEY and JOHN TILLEY
Ruby Shoes Photography

Colby Morrissey Engaged To John Tilley

Norfolk County District Attorney Michael Morrissey and his wife Joanne (Ross) Morrissey of Quincy announce the engagement of their daughter Colby Morrissey to John Tilley, son of Michael and Debra Tilley of Marshfield.

The bride is a graduate of Villanova University and New England School of Law.

The groom is a graduate of Bryant University and New England School of Law. Both are associates at a law firm in Boston.

A December wedding is planned.

Friends Of Wollaston Beach Party, Toy Drive Dec. 19

The Friends of Wollaston Beach will hold its annual Holiday Party and Toy Drive to benefit Toys for Tots Wednesday, Dec. 19 at 7:30 p.m. at the Beachcomber, Quincy Shore Drive.

FWB is partnering with the Ward 5 Community Association to have an even larger impact for families in need.

To make a donation to the toy drive, bring a new unwrapped toy(s) to the holiday party.

The event will also include complimentary pizza and appetizers, a cash bar, DJ and karaoke.

Literacy Volunteers Needed

Literacy Volunteers-Quincy needs volunteer tutors for one-on-one instruction to adults in basic reading and writing.

Call Mary for more information at 617-376-1314 or visit the website www.thomascranelibrary.org/read.

50 Students On Quincy Catholic Academy Honor Roll

Quincy Catholic Academy lists 50 students on its first term honor roll.

They are:

HIGH HONORS

Grade 6: Matthew Brandi, Ronald Cheung, Trevor Connor, Katherine Dam, Samuel Danby, Chloe Ho, John Joyce, and Marrilyn Tseng.

Grade 7: Samuel Jarpe, Angela Louie, Steven Ngo, Warringa Njorge, and Joe-Yee Yip.

Grade 8: Michelle Mark, Anne Pham, and Thomas Tran.

HONORS

Grade 6: Eric Billard, Kevin Chau, Carrie Chan, Nicole Farrell, Madison Gillan, Serena Greaves, Christian Ho, Matthew Joyce, Ashley Medeiros, Michaela Monahan, Kyle Mullen-Lopez, Aja Pedroza, Ella Piroli, Brittany Raphino, Sean Scanlan, Michael Song, Lisa Tran, and Silvianna Zhao.

Grade 7: Jacqueline Carroll, Meghan Foley, Joseph Henry, Anthony Rizzitano, and Sharon Zhang.

Grade 8: Karthik Arumagum, Kimberly Bradley, Alexis Brickhouse-Amisial, Allison Diep, Anthony Lee, Thomas Maranian, Andrew McGuiness, Kishan Patel, Kevin Pedro, Samantha Tran, and Madelyn Stevenson.

FOUR STAR PAPER PARTY & OUTLET
Holiday Entertaining Headquarters
Seasonal Plates, Napkins & Cups
Holiday Containers & Decorations
RED & GREEN SPECIALS:
7" Round Paper Plates 20ct $1.49
9" Round Paper Plates 20ct $2.49
84 Liberty St., Quincy
(617) 773-7773
Mon. - Fri. 8:30-5:00 Sat. 8:30-3:00

CAPTAIN FISHBONES
SEAFOOD STEAKS AND MORE
332 Victory Road,
Marina Bay, MA 02171
617 471-3511
Celebrate
New Years Eve Masquerade Party
Be who ever you want to be!!
Monday, December 31 @ 8:00 PM
$29.99 per person
DJ Hammer 9PM-2AM
Includes 4 Course Dinner
Champagne Toast @ Midnight
Breakfast Sandwiches, Cheese Pizza & Coffee @ 1 AM
$100.00 GIFT CARD PRIZE FOR BEST MASK
Make Your Reservations Now!!
Cover Charge After 10:30 PM $10.00
Go to website for Dinner Specials!
www.captainfishbones.com

QUINT'S
House of Flowers
Family Owned & Operated Since 1919
761 Southern Artery
QUINCY
617-773-7620

Look Your BEST for the Holidays
at
HAIRPLACE ONE
85 QUINCY AVENUE
Call for Appt. 617-472-1060
PLENTY OF PARKING
www.hairplaceone.com

Marie's Kitchen

BY MARIE D'OLIMPIO

Rice Balls With Roasted Pork Chops & Vegetables

It's very rare to find rice balls on a restaurant menu, but recently I found a nice recipe for them.

I used left over brown rice, but the rice can also be prepared when you are ready to make them.

I served it with roasted pork chops, also today's recipe,

RICE BALLS

2 cups cooked brown or white rice
2 eggs (beaten)
½ cup seasoned breadcrumbs
½ cup Parmesan cheese
Bread crumbs or corn flake crumbs for rolling
Vegetable oil for frying

In a bowl, place the rice and add the beaten eggs and mix. Add the breadcrumbs and the cheese and mix until well blended.

Form into balls the size of a small meatball and roll in the breadcrumbs. (I used corn flake crumbs, a favorite).

In the hot oil, sauté the rice balls turning until golden brown on all sides. Drain on paper towel.

If made ahead, heat in a warming oven until ready to serve.

ROASTED PORK CHOPS WITH VEGETABLES

4 pork chops
6 medium potatoes (cut in quarters (3 cups)
4 ounces mushrooms (cut in half)
1 green pepper (sliced)
1 medium onion (cut into wedges)
1 can of artichoke hearts (or frozen)
½ teaspoon thyme
2 teaspoons parsley flakes
Salt and pepper to taste

Heat oven to 425 degrees. Mix the herbs and the salt and pepper and place in corners of the slightly greased pan.

Place the potatoes, mushrooms, sliced pepper and onion in bowl. Mix with some olive oil. Salt and pepper and then spread evenly in the center of the pan between the pork chops.

Bake uncovered for 45 minutes. Turn the chops and stir the vegetables.

Now place the artichoke hearts over the vegetables. Bake another 10-15 minutes uncovered. If using frozen artichoke hearts, defrost before placing them over the vegetables.

Oatmeal, Raisin Spice Cake

I have made spice cake for years, and recently because my daughter Suzie can't tolerate white flour, I experimented it with oatmeal. She enjoyed it so much, I made it for her again. It was a moister cake, but equally tasteful.

OATMEAL RAISIN SPICE CAKE

1 ½ cups oatmeal (small flakes)
1- cup raisins
1- teaspoon baking soda
½ teaspoon salt
1 cup sugar
2 cups water
1- teaspoon cinnamon
½ teaspoon nutmeg
½ teaspoon cloves
½ teaspoon ginger
1 stick unsalted butter

Boil the water with the raisins for 5 minutes. Let cool and add the butter.

Add all of the other ingredients and stir until well mixed. Pour either in a greased loaf pan or any cake pan you prefer.

Bake in a 350-degree oven for 30 minutes or until toothpick comes out clean in the center. I left it in the oven after I turned it off for 5 more minutes

Let cool for 10 minutes before cutting.

Author Stephen Puleo To Discuss New Book Tonight

STEPHEN PULEO

Early in the afternoon of May 22, 1856, ardent pro-slavery Congressman Preston S. Brooks of South Carolina strode into the United States Senate Chamber in Washington, D.C., and began beating renowned anti-slavery Senator Charles Sumner with a gold-topped walking cane.

Brooks struck more than 30 times—until his cane splintered into pieces and the helpless Massachusetts senator lay unconscious and covered in blood. It was a retaliatory attack that convinced North and South that the gulf between them was unbridgeable and that they could no longer discuss their vast differences of opinion on slavery.

Find out about one of the most shocking and provocative events in American history at a free talk by author Stephen Puleo tonight (Thursday) at 7 p.m. at the Thomas Crane Public Library, 40 Washington St., Quincy.

Puleo's latest book is entitled *The Caning: The Assault That Drove America to Civil War*. Copies of The Caning will be available for sale.

Puleo is also the author of *A City So Grand*, Boston Globe bestseller *The Boston Italians*; the critically-acclaimed World War II story, *Due to Enemy Action*; and the Boston-area bestseller and book club favorite, *Dark Tide: The Great Boston Molasses Flood of 1919*. A former award-winning newspaper reporter and contributor to American History magazine, he holds a master's degree in history, teaches at Suffolk University, and is a corporate communications professional.

Puleo's talk is sponsored by the Thomas Crane Public Library and Quincy College.

For more information, visit thomascranelibrary.org or call 617-376-1316.

Cuba: 50 Years After The Revolution Topic Photo Exhibit, Slide Presentation

Kerri Schmidt traveled to Cuba in April 2011 on an eight-day educator's tour in order to obtain a better understanding of the country's global reputation for achievements in education, environmental stewardship and universal health care.

After visiting educational, medical, cultural and social institutions, she learned how the Cuban people have struggled and succeeded under a repressive regime and severe U.S. sanctions over the past 54 years.

Kerri will share her enlightening and educational journey at a free slide presentation featuring photographs and news from modern Cuba Tuesday, Dec. 18 at 7 p.m. at the Thomas Crane Public Library, 40 Washington St., Quincy.

Discover this fascinating country, its people, and their history. A selection of Kerri's photographs will also be on display at the library throughout the month of December.

Schmidt is a Boston-based, multi-media artist whose works are inspired by small moments, joyous discoveries, and the wonders of life.

The photo exhibit and slide presentation are sponsored by the Friends of the Thomas Crane Public Library.

Free Movies Wednesdays At North Quincy Branch Of Crane Library

The North Quincy branch of the Thomas Crane Public Library, 381 Hancock St., announces three free movie matinees on Wednesdays during December.

The movie will start at 2 p.m.

Movies are selected with older adults in mind.

Here's what's showing this month:

Dec. 12: Snow White and the Huntsman (2012)

Dec. 19: Moonrise Kingdom (2012)

Dec. 26: Sense and Sensibility (1996)

The free movie screenings are sponsored by the Friends of the Thomas Crane Public Library.

For more information, visit thomascranelibrary.org or call 617-376-1320.

Win a Snow Blower!

Be ready for the winter weather, courtesy of Bank of Canton!

As our way of saying thanks this holiday season, Bank of Canton invites you to enter our Good Cheerlings Sweepstakes for your chance to win a snow blower!

To enter, simply fill out the Cheerlings Sweepstakes entry form and either drop it off at a Bank of Canton branch near you or mail it to:

Cheerlings Sweepstakes
490 Turnpike Street
Canton, MA 02021

Five Lucky Winners!

Cheerlings Sweepstakes Entry Forms

Name:_____

Street:_____

City:_____ State:____ Zip:_____

Telephone: (____) _____

No purchase or transaction necessary to enter. Limit one entry per person through the end of the promotion. Must be 18 years or older and a resident of MA to enter. Employees of the Bank of Canton, their subsidiaries and affiliates, their vendors, and immediate family members are not eligible to win. Odds of winning depend on the number of entries. Entry form may not be reproduced and is the property of Bank of Canton. Winners will be contacted by telephone after the promotion and need not be present to win. Sweepstakes ends December 22, 2012.

Free Gifts and Refreshments!

Be sure to stop by any of our convenient branch locations from **December 17-21** to receive a free gift and enjoy complimentary refreshments.

Member FDIC. Member DIF.

BANK of CANTON

We're like family.

888.828.1690 Canton • Quincy • Randolph • Brookline www.ibankcanton.com

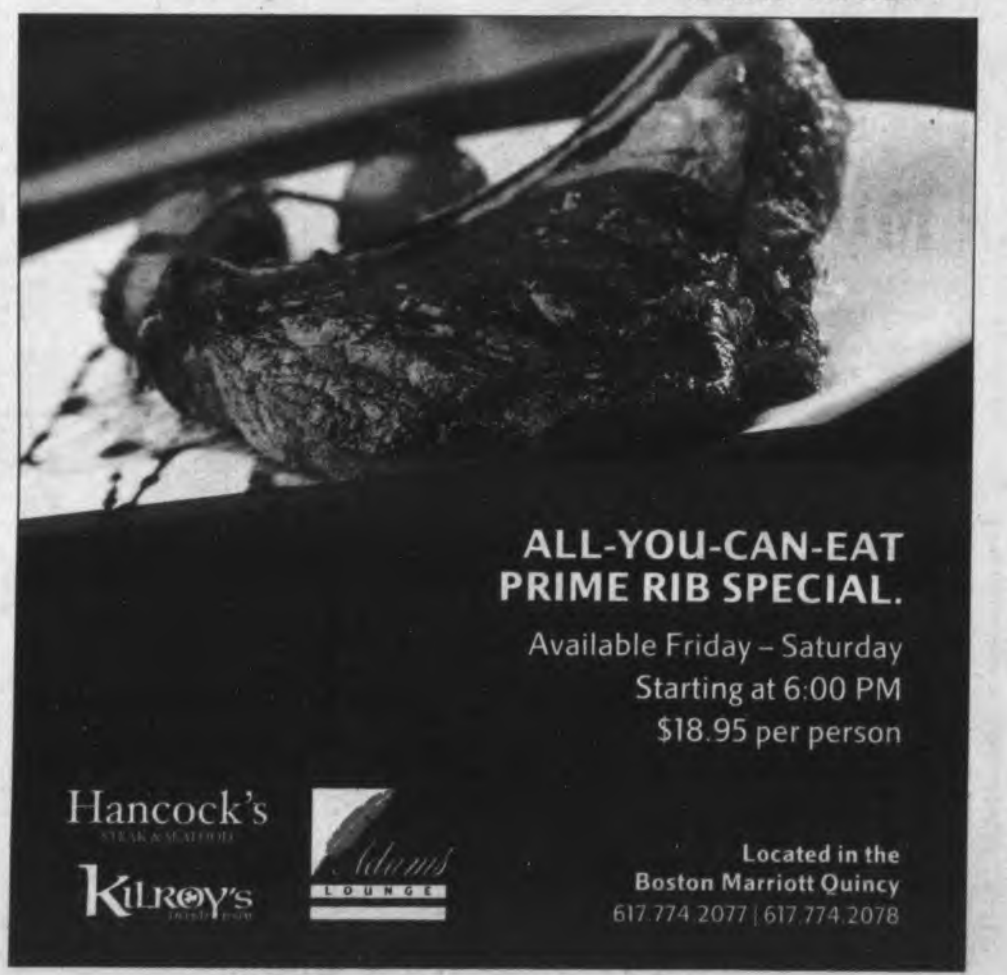

ALL-YOU-CAN-EAT PRIME RIB SPECIAL.

Available Friday – Saturday
Starting at 6:00 PM
$18.95 per person

Hancock's STEAK & SEAFOOD

KILROY'S

Adams LOUNGE

Located in the Boston Marriott Quincy
617.774.2077 | 617.774.2078

Merchants Row Project Nears Planning Board OK

Floor-To-Floor Height Of Loft-Style Apartments Reduced By One Foot; Overall Height Of 15-Story High-Rise Lowered 17 Feet

By KRIS KALABOKAS

The $120 million Merchants Row project proposal, an integral part of the Quincy Center Urban Revitalization and Development Plan, has gone through scrupulous peer review and is approaching completion according to testimony at last Wednesday's meeting of the Quincy Planning Board.

Richard Heapes, co-founder and partner of developers Street-Works, gave a brief presentation which touched on several areas of concern noted by peer reviewers Wessling Architects, who requested further information be provided regarding wind studies, utilities, foundation design, and the geotechnical aspects of the project, which will be located between 1400 and 1466 Hancock St.

"We still have some serious work on the layout and the technics of the structure, foundation, etc., to submit to the city," he said.

According to Heapes, the proposed city-owned parking structure to be located at the center of the 1400 Hancock Street block, will no longer be constructed using a precast t-system, but will instead utilize a flat slab system, which requires less floor to floor height.

Due to a $250,000 price tag and estimated three to four month waiting period, Beale/Street-Works has requested an exemption regarding wind studies.

"Our opinion was between the time, the cost... and the relative unpredictability of the data in terms of affecting the building, we're asking that it subsequently be not a requirement of this submission," said Heapes."We just felt it wasn't the most efficient thing."

The loft-style apartments of the Kilroy Building, a mixed-use, high-rise, will see a reduction in floor to floor height from 12 to 11 feet, lowering the total height of the 15-story building by 17 feet.

At the request of board members, clarification was given in relation to the number of elevators to be located within the Kilroy Building. Heapes elucidated that one set of elevators would be accessible to the public, allowing them to easily exit the subterranean, 186-space parking garage located underneath the structure onto the street above, while another would be accessible only to residents of the building.

The elevator to be used by the tenants of the Kilroy, in order to be in full compliance with fire safety regulations, will service all 15 stories and provide a clear, efficient, and safe route for emergency respondents during an emergency.

Heapes ascertained that architects had met with the Quincy Fire Department the previous day to discuss further safety measures to be taken; however, the results of that meeting had yet to be made public.

To make Quincy a more "pet friendly" city, a proposal has been made to include a dog wash station in the courtyard of the Kilroy building.

"That would be a whole part of Downtown Quincy that maybe isn't there today," said Heapes, who noted the Kilroy would be an animal friendly complex.

Once all materials have been submitted and approved, a Certificate of Consistency will be issued, declaring all aspects of the project to be in compliance with regulations set in place by the planning board in 2007.

Construction of Merchants Row is slated to begin in February.

PHYSICAL THERAPIST Debbie Barnett of Rehabilitation Specialists of Quincy recently donated a full muscular/skeletal physical fitness machine to the Quincy Fire Department. The machine exercises specific muscle groups that normal exercise machines cannot achieve. Barnett has treated numerous firefighters who have suffered injuries from injured knees to torn rotator cuffs, and is doing something to reduce the number of injuries Quincy Firefighters incur. The machine which costs upwards of $4,000 will be housed at Engine 3, the Quincy Point Fire Station on Washington Street, but will be available for all Quincy Firefighters to use. "These dedicated men of the Quincy Fire Department sacrifice their body and their lives to keep us safe on a daily basis" Barnett said. "If this gift to these brave men helps to stave off just one injury it will be a success." With Barnett are Quincy firefighters Matt Ryan (left) and Lt. Tim Price.

COPELAND PACKAGE STORE
273 Copeland Street - Quincy 617-471-5418
CHRISTMAS and NEW YEAR'S SPECIALS

Bud Light	Budweiser	Michelob
BUD & BUD LIGHT 24 Bottle Loose $17.79 PLUS DEPOSIT	BUD & BUD LIGHT 24 Cans Loose $17.79 PLUS DEPOSIT	NATURAL ICE & LIGHT 30 Pack $15.99 PLUS DEPOSIT
MILLER LITE 30 Pack $19.99 PLUS DEPOSIT	COORS LIGHT 30 Pack $19.99 PLUS DEPOSIT	CORONA EXTRA 24 Bottle Loose $22.99 PLUS DEPOSIT
CAPT. MORGAN ORIGINAL 1.75 ML $27.99	SMIRNOFF 80 PROOF 1.75 ML $19.99	SOUTHERN COMFORT 1.75 ML $25.99
HENNESSY BLACK 750 ML $33.99	HENNESSY V.S. 750 ML $29.99	BAILEY'S ORIG. COFFEE & MINT CARAMEL 750 ML $24.99
CROWN ROYAL 750 ML $26.99	KETEL ONE VODKA 1.75 ML $39.99	KETEL ONE CITROEN 1.75 ML $39.99
JOHNNIE WALKER BLK 750 ML $35.99	JOHNNIE WALKER RED 750 ML $22.99	KETEL ONE CITROEN 750 ML $22.99
SMIRNOFF 80% FLAVORS Rasp, Straw.Lime Apple, B.B. 750 ML $13.99	PARROT BAY ALL FLAVORS 750 ML $14.99	KETEL ONE CITROEN& ORANJE 750 ML $22.99
BOLLA WINES 1.5 L $10.99	C.K MONDAVI 1.5 L $8.99	CHATEAU ST. MICHELLE CHARDONNAY 750 ML $8.99
ROSCATO WINES 750 ML $9.99	MARK WEST PINOT NOIR 750 ML $8.99	FOLONARI PINOT GRIGIO 1.5 ML $9.99
CAVIT WINES ALL 1.5 L $11.99	ROBERT MONDAVI WOODBRIDGE 750 ML 2 for $12.99	MEZZA CORONA PINOT GRIGIO 1.5 ML $11.99

SALE RUNS DECEMBER 20th to JANUARY 1st
Closed Christmas & New Year's Days 12/25 & 1/1/2013
Open 8am-6pm Christmas Eve 12/24/2012
Open 8am-11pm New Year's Eve 12/31/2012
COME VISIT OUR TOTALLY NEW STORE
Find Us On Facebook For Tastings, New Products, And More.
Over 60 years of Neighbors Serving Neighbors

LOOKING TO MAKE A MOVE?

Sam's New Office Is...

Red Door
Real Estate
222 Sea Street - Quincy

Call (617) 875-1776
SAM ROUNSEVILLE
email:ussam76@gmail.com

South West Quincy Neighborhood Association Fall Meeting Update

By ANNELI JOHNSON
and MARYANN MORTON
Co-Chairpersons
South West Quncy Neighborhood Association

The newly organize South/ West Quincy Neighborhood Association met recently at the Granite Street Café, in Brewers' Corner, hosted by its chef owner, Arben Berbery, member of the Association.

Residents heard updates from Councillors Brian Palmucci and Doug Gutro on several issues councilors are currently working .

Quincy Police Lt. Tim Sorgi introduced newly appointed Community Police Officer, James Silcox.

Presently, Officer Silcox is making his presence known, particularly in the parks and playgrounds. He encourage people to call the police and assured no problem is too small for a call.

"Local residents are valuable resource and are extremely helpful in assisting police resolve neighborhood problems," Officer Silcox said.

Steven Hawko, president of the Ward 4 Neighborhood Association, brought updates of their Association's work among the area children in the Della Chiesa School in South Quincy.

Councillor Palmucci addressed issues affecting the area quality of life, such as absentee landlords and associated frequent police details to these residences and the cost associated to tax payers. As a result, he has drafted new a City Ordinance to address these issues. He also stated that the Court ordered drug testing facility, presently housed in the residential building in Brewers' Corner would be better served if located in the District Court House or a health related facility.

Similar questions were raised regarding the medical marijuana dispensing "drug" stores' and he is examining the current zoning ordinances to prevent potential proliferation of these dispensaries in the neighborhoods. This area is particular vulnerable as two schools are in the neighborhood.

Councillor Gutro, chairman of the City Council Downtown and Economic Growth Committee, spoke of the downtown redevelopment project and its positive impact beyond the downtown.

Patrick Corcoran , president of Patriot Plumbing and member of the Board of Directors to South/West Business District Business Partnership, asked how will the Downtown re-development benefits this neighborhood? Councillor Gutro responded by explaining the Quincy's Ten Million Gate Way Program, independent of the Downtown plan and can be used to improve entrances to the city. He encouraged the Association to be on the lookout of this program as it evolves.

Councillor Gutro also graciously congratulated the folks forming a neighborhood association and its important connection to the Councillors and handed the Association much appreciated start up check from his own committee.

Gutro continued to state that Quincy's down revitalization project is presently the largest one, not only in Massachusetts but in United States. It is carefully watched as a model for other older cities similar to Quincy to follow and seeing Quincy's success and innovations on private public partnership and the special tax structure, which doesn't burden the residential taxpayers.

The Association is also working with the Quincy Public Schools' Traffic Director to alleviate the traffic tie-ups on Granite Street, the snow emergency artery leading to Quincy Medical and City Center.

The key, according to the Association members is follow up on issues, such as traffic, parking, street and side walk repairs, parking violations and vacant blighted properties.

For more information on South West Quincy Neighborhood Association meetings refer to *The Quincy Sun* for further notices of meetings or call 617-479-1601 or 617-376-0746 to place items on future agendas.

READERS FORUM

We're All In The Same Boat

I was happy to read that Gertrude Knowles is "Happy to be back in Quincy" but I am not too sure why she decided to throw me under the bus while talking about the views of another letter writer.

I am not now nor never will be a member of the infamous 1 or 2 percent that President Obama keeps raging about. If I criticize those who belong to the "47 Percent" who live off the government, it is because government should be in the business of empowering folks – not turning them into helpless dependents. Responsibility for one's life is from within.

My father struggled his entire life for his family. He worked hard and never took anything for nothing. He wanted to be a survivor not a victim of life's misery. I have struggled my entire life too from the example my father gave me as the only way to live.

Government is neither the enemy nor my free lunch. When the makers get outnumbered by the takers, we all end up with a wagon too heavy to pull. In the end, no one wins because the wagon has stopped moving.

Back in 1964, liberal Democrats announced the "War on Poverty.' That war has quietly ended with more living in hopeless poverty than ever before. Giving people free stuff makes people feel entitled to it. They give up striving for anymore than another check in the mail or more cash on their EBT cards.

Also, there are two kinds of poverty. One is a lack of funds to buy things. The other is a lack of hope from one's self. When more people stop getting hungry about improving their lives, their lives only get worse and infectious as these hopelessness becomes a generation thing passed on to their children and grandchild.

I believe that we as a society should help one another. I believe government has a role to play in this often passion play. However, I think society struggles forward by working together for each other without government handouts.

I see nothing wrong in tweaking tax breaks, loopholes and deductions for the more wealthy but government should not be in the business of creating class warfare because it would cause more harm than good and prove just as bad that Johnsonian war on poverty which increased poverty rates. Our country is in trouble and we are all on the same boat which has sprung several leaks.

My hope for Christmas is that everyone has a great Christmas with family and friends. I also hope our government leaders – both Republican and Democrats – can come together for the common good.

Compromise is not a four-letter word. It is not giving someone the finger. Government is neither the Grinch who Stole Christmas nor Santa Claus. It has a role to play in uplifting society with hope and positive action.

In the end the best Christmas America can give to each other is to remember what Jefferson, Franklin and the rest believed. Government is our business. It will be as good as we want it or as bad as we allow it. Either we run it or it runs us.

Merry Christmas to all whether liberal or conservative, Democrat or Republican. America is a family that works best when it works together. Oh yes, Happy New Year, too. May 2013 be better than 2012. Long live Quincy, the City of Presidents.

Sal Giarratani
East Boston

Fundraiser Saturday For Fr. Bill's Place

Fifth grade students at Holy Trinity Parish will hold a fundraiser to benefit Father Bill's & MainsSpring Saturday, Dec. 15 from 4:30 to 7:30 p.m. in front of Most Blessed Sacrament Church, 40 Darrow St., Quincy.

As a way to raise awareness about homelessness, the grade 5 students of Holy Trinity Parish will have a cardboard box city outside the Most Blessed Sacrament Church Saturday for three hours (4:30 to 7:30 p.m.)

Organizers of the awareness event will be collecting donations for Father Bill's.

To make a donation to Fr. Bill's Place, checks can be made payable to Fr. Bill's Place and mailed at Holy Trinity Parish, 227 Sea St., Quincy, MA 02169.

The Department of Elementary and Secondary Education estimates that nearly 6,000 high school students are homeless and alone.

60 Quincy Students On AWHS Honor Roll

Sixty Quincy students are on the honor roll at Archbishop Williams High School for the first term.

They are:

PRINCIPAL'S LIST

Grade 9: Sarah Golden, Jaclyn Shuttleworth.

Grade 10: Katelyn Muscato, Aine Varden.

Grade 11: Kerry Hanlon, Heiu Nguyen.

Grade 12: Richard Chaudhary, Victoria Galvin.

FIRST HONORS

Grade 9: Bryan McMahon, Casey McPartlin, Lauren Murphy.

Grade 10: Callie Baker.

Grade 11: Julie Bloomer, Steven Gilbert, Erin Koehler, Jessica Muscato, Renee Patten.

Grade 12: Jennifer Dunphy, Helen Murphy, Sarah Saccoach.

SECOND HONORS

Grade 9: Kailin Bell, Caroline Donnelly, Christina Forde, Anna Kiley, Katherine McCormack, Ciaran O'Connor, Richard Ryan, Casey Stevenson, Yasmine Sudhu, Kaylee Tobin, Katryna Veasey.

Grade 10: Mikayla Bohane, Lauren Carter, Dylan Dunn, David Free, Margaret Garvey, Monica Gentile, Nkechi Kamalu, Maria Kerchner, Molly Mahoney.

Grade 11: Julie Connell, Kali Cormican, Shannon Devin, John Dunford, Nicholas Guidry, Kennedy Hannon, Meghan MacDonald, Bryan McCormack, Sinead McGrath, Jenna Tobin.

Grade 12: Thammatida Dandhanin, Michael D'Andrea, Julianne Downey, Kayla Free, Kayla Holbrook, Jared Lyons, Abigail O'Connell, Jesse Palmer, Jason Pekkinen, Sara Ryan.

BREAKFAST WITH SANTA
Saturday & Sunday
The View Restaurant & Tavern
PRESIDENTS GOLF COURSE
357 West Squantum St., Quincy, MA 02171
617.770.2500
CALL FOR RESERVATIONS!!

~~ REJOICE ~~
Christ is Born!
Bethany Congregational church
(UNITED CHURCH CHRIST)
18 Spear Street, Quincy Center, 02169
617-479-7300
Children's Pageant
Sunday, December 16th, 10am
Singspiration @ 6pm
Rev. William C. Harding
Christmas Sunday Service
Sunday December 23rd, 10am
Rev. William C. Harding *"A Humble Manger"*
Christmas Eve - Candlelight Service
Monday, December 24th, 7pm
"Bring Bells for Ringing"
Rev. William C. Harding
"The Promised Messiah"
"All are welcome to all events"

DENTISTRY for the 21st Century
by Steven A. Brustin, D.M.D.
DIRTY DENTURE DANGER
Denture wearers have long been advised to take equally good care of their replacement teeth as they do their natural teeth. Now, a recent study underscores the importance of doing so. Researchers have found that dentures are coated with a sticky layer of bacteria known as "biofilm." The potential danger in this coating of bacteria is that it may consist of drug-resistant staphylococcus aureus bacteria (MRSA), which can be breathed into the lungs to cause hard-to-treat infections. This finding is one of many recent studies that have found links between poor oral health and systemic disease. The take-away advice for denture wearers continues to be regularly clean their dentures according to their dentists' recommendations.
Tooth brushing plays an important everyday role for personal oral hygiene and effective plaque removal. We believe in preventive dentistry. Oral health is a long-term commitment we share with each patient. Your teeth – with proper care – should last a lifetime. We're located at **44 Greenleaf Street**, where we are sensitive to the needs of all age groups, giving everyone the patience and empathy they require. For superior quality dental care, call **617-479-6220** to schedule an appointment. We offer the services of anesthesiology and a full trained and qualified anesthesiologist. Visit us on the web at www.quincydentist.com.
P.S. *Patients with colds or the flu are advised to replace their bacteria-laden toothbrushes as soon as they return to good health.*

DURING A TOUR of Sterling Middle School last Friday, state Treasurer Steve Grossman stopped to take a science lesson from some of the students at Sterling, as Principal Christine Barrett looks on. The metal sphere that Grossman is holding the soda can up to produces static electricity.

Quincy Sun Photos/Emily Taft

STATE AND CITY officials who toured the Sterling Middle School last Friday included (from left) Jack McDonald, director of the Massachusetts School Building Authority; Sterling Middle School Principal Christine Barrett, Ward 4 Councillor Brian Palmucci, state Treasurer Steve Grossman, Mayor Tom Koch, and School Supt. Dr. Richard DeCristofaro.

Koch: Sterling To Be Renovated Or Replaced

Cont'd From Page 1

Treasury officials including former Ward 2 Councillor Francis Orlando, a Sterling graduate.

The tour began on the first floor in the school's auditorium and the gym. Officials next made their way to the third floor, where Grossman watched, and then took part in, an electrical experiment in a science lab. The group then made their way to the second floor media center before finishing in the cafeteria back on the first floor. The mayor and treasurer also visited the site of the new Central Middle School, as well – the MSBA is paying for 80 percent of that project.

After the tour Grossman, who as treasurer is chairman of the MSBA, said Sterling has major issues that need to be addressed.

"There's clearly some significant needs and you don't necessarily understand those needs until you see them first-hand," Grossman said. "Whether it's the teachers we got to talk to or the administrators or the kids themselves as you saw with the electrons, the energy in the classrooms here you can feel it.

"You can touch it and you imagine…what it would mean to them to have a 21st century learning environment which is the whole goal and raison d'être for the school building authority."

The mayor said he intends to press the issue at upcoming School Committee and City Council meetigs.

"I want to thank the treasurer for visiting the city today, first of all up at Central to view the progress that's being made," Koch said. "As we all know that's an 80 percent reimbursement project for the city and we're setting our eyes now on Sterling. We'll be filing the necessary paperwork in the coming weeks once we go to School Committee and the City Council to get their support.

"I want to acknowledge Jack McCarthy who works for the treasurer as head of the Mass. School Building Authority for their guidance, their help. Hopefully in the coming weeks and months we'll be having a new plan for dealing with this part of the city."

No concrete plans have been made; Koch said it was too early to know whether the school would be rebuilt or renovated.

"A final decision hasn't been made. I don't want to say too much officially until we engage the School Committee with a statement of interest. We'll discuss those matters with the body at that time," Koch said.

The period for school districts to notify the state of intended school projects runs from January to April. Once the city submits initial filings to the state, both sides would work together to come up with a new plan.

"The district will identify the problem and we'll work together, we partner and collaborate, and we come up together with what is the best solution whether it will be a renovation, addition, or brand new building," McCarthy said. "We're a ways away from what would happen.

"The statement of interest period will open January 9 and will close April 10. During that time period, as the mayor said, he'll get votes from the City Council and from the School Committee. They'll put in all their paperwork describing the problem and then we'll start getting to work on the solution."

Even though it has received state money for both the new Quincy High and the new Central, Quincy remains eligible to be reimbursed for Sterling.

"We try and be fair and equitable to communities all over the Commonwealth. We don't do lot's of schools simultaneously but the high school is a project that's done," Grossman said. "I've been in that high school multiple times, it's an amazing building and I think when you see what goes on in that building every time I've been there it just validates just how successful the planning and execution process was.

"Central will be done; kids are going to be in Central in September. The statement interest process will move forward, we have a multi-step process but there are no rules that you that just because you've done a high school and done Central that somehow this project can't be done. It will be judged on what the needs are but as I've said Quincy's been a great partner…when you've got great partners it incentivizes you to try to move ahead for every neighborhood in the city."

The treasurer added that the goal of the MSBA is to make sure every student is able to have a modern learning experience.

"Everybody needs to be brought into this 21st century learning environment and philosophy. We saw first-hand today, right here in Sterling just how important it is for those young people, those 352 young people and growing each year, to have that 21st century learning environment," Grossman said. "That's the goal, that's what we do, and that's why this has been a very meaningful visit."

The superintendent explained that the current building is lacking modern technologies such as state-of-the art electrical and HVAC systems. It also lacks an elevator and isn't handicapped accessible.

"I think the problem is that, when they talk about 21st century learning and all the things that students need today, some of them are missing here," DeCristofaro said. "A new electric system, a new heating system, getting an elevator, handicapped accessibility. All those things, when this was built a long time ago, no one considered."

Quincy does have older school buildings; the Montclair School turned 100 this year, for example. But DeCristofaro said Sterling is the building in need of the most attention.

"This would probably be our most significant building that we want to get done sooner, much sooner, rather than later," DeCristofaro said. "Other schools are different. This is a middle school, first of all. It was built at a different time. The others are pretty much as old, within a span of years, but I think it's the whole learning that's changed so much that we want to make available to our kids."

More and more students have enrolled at Sterling each year of late; for the last four years fifth graders have attended the school.

"Every classroom is utilized, whether it be for computer labs or actual class rooms," Barrett said. "Enrollment is increasing every year."

Barrett, who was named the school's assistant principal in 2006 and promoted to principal one year later, said she was excited about the prospect of the new school.

"It's been a longtime coming," Barrett said. "It's exciting to have people in the building who want a 21st century learning experience."

Palmucci was optimistic the city and state would move quickly to address what he considers a major need for the South and West Quincy neighborhoods it serves.

"We have quality teachers, we have kids who have a willingness to learn and then we put them in a building that doesn't reflect our values of holding education as being important," Palmucci said. "The building show's its age and I think putting kids in an environment, in a physical structure, that encourages their learning is the way we should be moving forward.

"I think that's what we're doing in the city today with the new high school and a Central Middle School and hopefully with a new Sterling. I'm cautiously optimistic that this will move forward in a quick, expedited faction. It sends the message to not just the community but also the kids we're trying to educate that we value their education."

STOECKEL INSURANCE AGENCY, LLC
• stoeckelinsurance.com •
Trusted Choice
Professional Insurance Advice with a Personal Touch
for your AUTO • HOME • BUSINESS • FAMILY
128 McGrath Highway, Quincy, MA 617.786.7444

the YMCA
FOR YOUTH DEVELOPMENT®
FOR HEALTHY LIVING
FOR SOCIAL RESPONSIBILITY
RING IN THE HOLIDAYS WITH US!
Join the SOUTH SHORE YMCA
No Joiner's Fee
December 15, 2012 – January 31, 2013
Bring this coupon to redeem this offer!

NO JOINER'S FEE
December 15, 2012 – January 31, 2013!
Hanover and Quincy • ssymca.org
Code:PJ0113

Council: Delay Implementing Medical Marijuana Law

Cont'd From Page 3

placement of dispensaries. At the request of Ward 4 Councillor Brian Palmucci, who proposed a set of zoning regulations for dispensaries, the motion was amended to a nine-month stay so communities that use a town meeting form of government would have more time to grapple with the law.

In addition to the stay, Keenan is also working on an overhaul of the law. It would allow only doctors specializing in a patient's debilitating condition to give permission for medicinal marijuana use; a cancer patient, for example, could only receive approval from an oncologist. Those doctors would also need to be licensed in Massachusetts. Neither requirement was included in the voter-approved law.

Keenan's proposal would help communities by cutting the number of dispensaries in the state from 35 to somewhere between three and 10. Patients in need of medical marijuana would have their supply delivered to them via a courier and not in person.

"That would take away the issue of these medical marijuana treatment centers in our communities," Keenan said. "They would be licensed dispensaries, not allowed to advertise, not allowed to do retail sales. What they would do is fill a prescription, much like Express Scripts and things like that that are out there now."

Ward 6 Councillor Brian McNamee asked Keenan whether the state could simply refuse to enact the law because marijuana is not a Food and Drug Administration (FDA) approved drug. Under the federal Controlled Substances Act marijuana is a Schedule I drug, the same classification given to heroin and LSD, meaning it has no approved medical use or a high potential for abuse.

"The FDA does not approve of cannabis; it's not an FDA approved drug," McNamee said. "Yet you're going to dispense it by prescription like any other drug. Why can't the state say that you cannot dispense by prescription any drug that doesn't have FDA approval?"

Keenan said other states have shied away from allowing marijuana dispensaries because of the conflict with federal law.

"The state could come in and rule the ballot question, because it's in conflict with federal law, cannot be implemented," Keenan said. "Many states have backed off from allowing dispensaries and medical marijuana treatment centers because of that very issue. That's the conflict between state rights and federal rights, and federal law in this area takes precedent."

Gutro suggested the city enact it's own ban on dispensaries because it is illegal under federal law. He said Wakefield's town meeting issued a similar ban recently by a 143-9 margin, despite the fact that voters in that town approved the referendum by an eight-point margin. But Gutro was concerned that a court could overturn a ban, and dispensaries would be allowed to open anywhere in the city.

"This is illegal at the federal level, both medical and recreational use is illegal," Gutro said. "My inclination would be to ban it, but I don't want to put the city in any kind of legal bind in respect to if it's overturned, would the Wild Wild West be there where they could come into any zoning district."

Keenan believed such a ban would be allowed because it wouldn't infringe on any First Amendment rights, unlike a ban on adult entertainment or tattoo parlors, and it wouldn't hurt a protected class. But the senator suggested the city enact zoning regulations as proposed by Palmucci before banning dispensaries, to cover themselves in case a ban was overturned.

The council held a public hearing on Palmucci's proposed regulations before hearing from Keenan. Among other things, the proposal would prohibit dispensaries from opening within 1,500 feet of a residential neighborhood, school, bar, or other dispensary.

At the hearing, School Committee Vice Chairwoman Barbara Isola said she supported keeping medical marijuana dispensaries away from schools.

"I really appreciate that we're looking to place these dispensaries, if we're going to place them anywhere in the City of Quincy, far away from our children and from residential areas – I hope that would be the result," Isola said.

Isola, who works as a prosecutor, added that she thinks some people who obtain medical marijuana will do so only to resell it on the streets. Similar issues with prescription painkillers exist in Florida.

"While there may be some people who have a medical condition who truly need to have marijuana I don't know there is that large amount of people," Isola said. "I think we're going to be seeing abuse. We're going to see people come in and obtain marijuana and resell it.

"I know there's been a problem in Florida – they're trying to clean it up – with so-called pain clinics and that's where people could obtain oxycodone and various things. In my job as an assistant DA I've seen multiple cases where people would go to Florida because the rules were lax and then ship the pills up here."

Kathy Deady, a West Quincy resident and member of End Drug Abuse Now (EDAN), said dispensaries in other states cause blights on surrounding neighborhoods.

"In Colorado and every other state that has the dispensaries, there was a blight in every single area after the dispensaries opened – it took about six months," Deady said. "The people who would go in there would get their product, come out, sit outside, smoke their stuff and all the businesses would close.

"We're going to have a new downtown. That doesn't bode well for our downtown if we let them open a bunch of dispensaries."

Deady suggested that Crown Colony would be good place to locate dispensaries because they already have medical facilities and it's located by I-93.

"Over Crown Colony, there's medical buildings over there, the highways over there," Deady said. "They won't be hanging around the downtown where we already have a problem."

Deady also expressed disbelief that so few people attended the public hearing.

"It's so stupid. I just can't believe that people aren't more interested in protecting their children," Deady said.

Palmucci said he invited representatives from organizations who backed the ballot question to attend, but they did not. Nor did anyone from DPH, though Palmucci invited them as well.

After the hearing Palmucci proposed a finding of fact that included six points. The findings were that dispensaries cause blight in some instances, dispensaries may decrease property values, dispensaries are believed to cause an increase in crime, dispensaries have adverse impacts on public health, dispensaries in Quincy Center would harm business, and dispensaries could impact residents' quality of life.

That finding of fact was passed by an 8-1 vote, with Councillor Joe Finn opposed. Finn said he supported regulation but wasn't willing to accept all claims as fact. Gutro's motion in support of the stay was approved by voice vote.

SECONDARY LUNCH MENU

Monday, Dec. 17
Turkey barbecue on a WG roll, potato wedges, Romaine mixed salad, choice of fruit, 100% juice, choice of milk.

Tuesday, Dec. 18
Beef meatball in tomato sauce on a WG French roll, green beans and chick peas, fruit, juice and milk choices. *Early release middle schools.*

Wednesday, Dec. 19
WG macaroni and cheese, chicken tender, steamed broccoli, three bean salad, fruit, juice and milk choices.

Thursday, Dec. 20
Chicken fajita with Spanish rice and beans, steamed carrots, WW tortilla, fruit, juice, and milk choices.

Friday, Dec. 21
Manager's Special.

ELEMENTARY LUNCH MENU

Monday, Dec. 17
WG pizza, carrot snack pack, fresh fruit, 100% fruit juice, three bean salad.

Tuesday, Dec. 18
Early Release Day. No lunch served.

Wednesday, Dec. 19
Turkey taco with shredded cheese and red kidney beans, baked tortilla chips, peas and carrots.

Thursday, Dec. 20
Chicken with gravy, mashed potatoes, green beans, WG dinner roll.

Friday, Dec. 21
Snowman soft pretzel, cheddar cheese sauce cup, fresh broccoli florets, local apple cider.

Nicole's STUDIO

261 Copeland St
Quincy, MA
617-934-5135

Nicole's Studio offers the very Best in modern hair design

Ladies, Come into
Nicole's Studio
for a Cut & Color
Bring the guy of your choice,
he gets a "FREE CUT"
(He must be a first time client)

Always free parking
Call today for an appointment.
617-935-5135
Visit
www.nicolessalon.com
Like us on Facebook
www.facebook.com/nicolesstudio

DISCOVER FRESHNESS
Burke's Seafood
Established 1979

CELEBRATE WITH SEAFOOD
THIS HOLIDAY SEASON

Featuring all your Holiday Favorites

SHRIMP COCKTAIL
FRESH LOBSTER MEAT
SCALLOPS WRAPPED IN BACON
WARM CRABMEAT DIP
HOMEMADE CRABCAKES (LARGE & BITE SIZE)
BAKED STUFFED LOBSTERS
OUR FAMOUS CHOWDERS
LOBSTER MAC & CHEESE BY THE TRAY
ALL YOUR FRESH FISH & SHELLFISH NEEDS

PLACE YOUR ORDERS EARLY!
★ Special Holiday Hours ★
Sun 12/23 9am-6pm
Mon 12/24 9am-5pm

VISIT WWW.BURKESSEAFOOD.COM
OR CALL FOR MORE HOLIDAY IDEAS

61 BILLINGS RD. NO. QUINCY
617-328-9765 • 617-479-1540

Ask the GEMOLOGIST®
BY JEFFREY M. BERTMAN
GRADUATE GEMOLOGIST

IT'S A JUNGLE OUT THERE

Women's continued attraction to leopard spot print fabrics shows just how fascinating they find jungle creatures to be. Also reflective of interest in animal-inspired fashion are bangles, bracelets, necklaces, and rings with snake motifs that wrap around wrists, arms, necks, and fingers. This playful trend in jewelry with animal shapes and faces provides a great way for women to punch up the overall impact that a simple black dress can make. Snake bracelets are particularly good statement pieces with their bejeweled heads fitted with sparkling jewels as stand-ins for the eyes. Tigers may be next on the list of popular animals selected as jeweled icons, with giraffes, kittens, dogs, dragonflies, dolphins, horses, frogs, and bears following in no specific order.

Do you love animals? It's time for some jewelry in the shape of your favorite animal. Our store is located at 1402 Hancock Street, Quincy Center where you will find a cute little owl for around your neck or an elephant around your wrist. This is the place to mark the meaningful moments of your life! Call us at 617-773-3636, and allow us to assist you.

Don't Forget: We pay cash for Gold - Platinum - Diamonds... highest prices paid.

Rogers Diamonds...Watches...Jewelry
www.rogersjewelry.com
BANK OF AMERICA BUILDING

City, Laborers Reach Contract Agreement

Mayor Thomas Koch and the City's public works and park laborers have agreed on a new three-year contract that includes conservative salary increases and creates new savings by limiting pay incentives and reducing sick time for new employees.

The contract with Laborers Local 1139 provides raises of 1 percent, 2 percent and 2 percent over its three-year term that starts retroactively on July 1. The contract also reduces the number of allowed sick days from 15 to 13 for new employees and reduces sick leave incentives for new employees.

Mayor Koch cited the contract as another product of an ongoing cooperative effort between the Administration and the City's nearly 2,000 employees, who agreed to major contract changes and a total overhaul of health care plans in the last several years that saved millions of dollars and scores of jobs amid an historic economic crisis.

"We have a tremendously dedicated group of workers who work hard every day on behalf of our City, and I am proud that we have once again come together on a contract that is fair to the workers and fair to our taxpayers," said Mayor Koch "Our workers have been with us every step of the way through these historically challenging times, and I am grateful for all of their efforts."

In addition to salary increases, the contract includes a modest increase in clothing allowance for workers and replaces longevity pay, an auto allowance and a number vaguely worded existing stipends with $1,000 added to the base of employees.

It also deletes language for so-called "heat days," which provided full pay for days when work is called off early because of heat, an exceedingly rare occurrence, according to officials.

The administration's negotiating team has completed a similar negotiation with the Police Patrolmen's union and is continuing to work with other unions on new contracts. The City budget approved in June for the current fiscal years includes a set aside for anticipated salary increases.

Top Aide Acquitted, Cahill Case Enters 7th Day Of Deliberations

Cont'd From Page 1

purchasing fraud. Campbell then hugged Cahill before leaving the ninth-floor courtroom in Boston's Suffolk County Superior Courthouse.

"I'm very happy. I'm very relieved. I'm ready to move on," Campbell told reporters outside the courtroom. "I'm thankful for the jurors and I'm relieved that the case is over."

Judge Christine Roach had given further instructions to the jury after acquitting Campbell, urging them to come to a unanimous decision on conspiracy charges against Cahill, but that was to no avail as the jury left the courthouse Tuesday night without reaching a verdict for the former treasurer, a Quincy resident and former city councillor.

Prosecutors from the attorney general's office allege Cahill improperly used state funds for Lottery ads to prop up his ultimately unsuccessful 2010 gubernatorial campaign. He is facing one count each of conspiracy to gain unwarranted privilege and conspiracy to commit purchasing fraud and could face up to five years in prison if convicted.

Since being indicted in April, the former treasurer has maintained that the ads were necessary to defend the Lottery against attack ads from the Republican Governors Association attack ads. Cahill's likeness and voice were not in the ads, nor was he mentioned by name.

Opening arguments in the trial began Nov. 5, and the jury began deliberations on the afternoon of Dec. 4. Monday, shortly after 11 a.m. the jurors asked Roach a question. Lawyers huddled together for a sidebar that lasted more than a half-hour before Roach wrote an answer and handed to court officers to deliver in a sealed envelope. Lawyers were instructed not to comment on the question.

The jurors asked a second question Tuesday morning, and shortly after receiving an answer they acquitted Campbell. Later on Tuesday afternoon they again asked a question, but this one didn't result in a verdict for Cahill. Like Monday's question, both Tuesday questions were kept private.

Campbell is still awaiting trial on charges related to an ongoing Beacon Hill probation department scandal. Campbell has pleaded not guilty to conspiracy and campaign finance violation charges related to that case.

13 Residents Graduate Emmanuel College

Thirteen Quincy residents recently graduated from Emmanuel College.

Cara R. Della Barba, Master of Science in management; Kerri A. Duggan, Bachelor of Science in nursing; Rebecca A. Stanton, Bachelor of Science in biology-health science; Courtney A. Tandy, Master of Science in management; May ThandaTin, Bachelor of Arts in English-communication, media and cultural studies; Melissa Charles, Master of Science in management; Elizabeth S. Gruchy, Bachelor of Arts in English—communication, media and cultural studies; Mary E. Hanlon, Bachelor of Science in nursing; Karen Ann Hanrahan, Bachelor of Science in nursing; Stephanie A. Mariano, Bachelor of Arts in history; Alison Marie McCarthy, Bachelor of Science in nursing; Melanie J. Smith, Bachelor of Science in nursing; and Maureen E. Tapper, Bachelor of Science in nursing.

REGGIE'S OIL CO., INC.
Heating & Air Conditioning Service
Joseph P. Reggiannini
92-94 (Rear) Franklin St.
Quincy, MA 02169
Office Hours:
M-F 7:30 am - 5:00 pm
(617) 471-2095
(24 Hour Emergency Service)
www.reggiesoil.com
We are a local, family-owned & operated oil company located right here in Quincy. We've been providing a quality product & superior service to our customers here in Quincy & throughout Southeastern MA for more than 50 years....and we always will!

Sadie's Designer Cakes & Pastries
Open 8am-4pm 12/24
419 Hancock St. Quincy
(617)770-CAKE(2253)
www.sadiescakes.com
HAPPY HOLIDAYS
ORDER TODAY!!
Complete Dinners
Small or Large
Boneless Turkey Dinner
Spiral Ham Dinner
Old Fashioned Carving Ham Dinner
Gingerbread Houses
Edible Centerpieces

KIP ORLANDO'S
men's hairstyling
"Look your Best for the Holidays"
Men's Hairstyling in a Barbershop Atmosphere
Hours: Tues 9-6, Wed - Fri 9-8, Sat 9-6 • Appt. or walk-ins welcome
261 E. Squantum St., N. Quincy, MA 02171
617-786-8545 • www.kiporlando.com

A smarter way to target prostate cancer.
MEET ARTEMIS.
In the battle against prostate cancer, there's a new weapon: Artemis. It's the fusion of 3D imaging technologies that brings pinpoint accuracy to prostate biopsies, and brings you an enhanced level of confidence in your care.
HEAR WHAT ARTEMIS HAS TO SAY AT BIDMILTON.ORG/PROSTATEHEALTH.
Beth Israel Deaconess Hospital Milton

ASSEMBLY
NOW OPEN!!!
Serving Lunch 11:30-4:00 & Dinner 4:00-10:00
ENTERTAINMENT FRIDAYS & SATURDAYS
10pm-1am
Dec. 14th.... Cherry Orchard
Dec. 15th.... Nightime Radio
Dec. 22nd.... Bobbin Reggae
Book your Holiday Party!
ASSEMBLY
425 Hancock St. Quincy
(617)302-4696 • (617)302-4987

PEARL HARBOR SURVIVOR Francis Connolly, a U.S. Navy veteran, speaks to the crowd surrounding the World War II Memorial at Mount Wollaston Cemetery during the Dec. 7th wreath laying ceremony to commemorate the 71st anniversary of the attack on Pearl Harbor.

QUINCY VETERANS COUNCIL Commander Marc T. Connolly salutes after placing the wreath in front of the World War II memorial at Mount Wollaston Cemetery. This is the 12th year in a row the city and council has held the ceremony to remember those who were killed during the Japanese sneak attack on Pearl Harbor Dec. 7, 1941 and those who sacrificed their lives during World War II.

Quincy Sun Photos/Emily Taft

Wreath Commemorates 71st Anniversary Of Pearl Harbor

By EMILY TAFT

The Quincy Veterans' Council held a wreath laying ceremony Friday, Dec. 7 commemorating the 71st anniversary of the Japanese attack on Pearl Harbor.

This was the 12th straight year the council has held a ceremony in honor of those who gave their lives on that day and the days that followed. There were 39 young men from Massachusetts killed at Pearl Harbor, and 241 men from Quincy who died during World War II.

"This is a day to remember and learn from," said Senator John Keenan. "May we always remember those who paid the ultimate sacrifice."

The ceremony was held at Mount Wollaston Cemetery at the World War II Memorial, and featured a reenactment of President Franklin D. Roosevelt's "Day of Infamy Speech" from Quincy High School sophomore Christopher Golden.

Pearl Harbor Survivor Francis M. Connolly, a U.S. Navy veteran and retired Boston Police Officer, attended the ceremony and spoke briefly about that day. Connolly is the last remaining Quincy Pearl Harbor survivor.

Connolly was on the deck of the USS St. Louis in Pearl Harbor, Hawaii the morning of Dec. 7, 1941, getting ready to take liberty when he saw a group of planes approaching.

"I had a breakfast date with a nurse that morning. I watched all the planes come in, and swoop down and start dropping torpedoes on us," said Connolly as he recalled the morning hours. "It was a hectic day."

RAISING THE FLAG to half-staff in observance of National Pearl Harbor Remembrance Day Dec. 7 are Marc Connolly (left), commander of the Quincy Veterans and Charlie Hurley, Senior Vice Commander of the Morrisette American Legion Post.

QUINCY HIGH SCHOOL sophomore Christopher Golden reenacted President Franklin D. Roosevelt's "Day of Infamy Speech" during the wreath laying ceremony.

The USS St. Louis spent the days after the attack unsuccessfully searching for the Japanese fleet.

After the attack, Connolly said that he was assigned to a boat to pick up bodies. Connolly also served on the USS Essex and the USS YMS 422 and achieved the highest rank of Gunners Mate First Class. He served in the Navy from Sept. 3, 1940 until November, 1946.

The ceremony included the laying of the wreath, which was donated by veteran and former POW Robert Noble, and the playing of TAPS with the flag flown at half-staff.

SUPER BINGO
at Quincy Catholic Academy
Monday, December 31st
Start the New Year with a fun-filled evening of Super Bingo.
A new parking lot next to the school has been built, so parking will not be a problem.
Our location is at 370 Hancock St., Quincy the former Sacred Heart School
Doors open at 3:00
Admission sales at 5:00
after 5:30 only a paid admission card saves a seat
Games start at 6:30
A handicap ramp is available for easy access
free coffee, tea, and snacks
All of our(38) games will be worth at least $200-
Thanks for supporting the Quincy Catholic Academy

Eastern Bank
Terry Bellotti-Palmieri - Branch Manager
Eastern Bank-Wollaston
731 Hancock Street Quincy, MA 02170
T: (617) 689-1723 E: t.bellotti-palmieri@easternbank.com

Grandasia
Bridal & Fashion
- Bridal/Prom Gowns
- Bridesmaids/Mothers
- Flowergirls
- Tuxedos/Suits
- Communion Outfits
- Dance Shoes
- Accessories
- Wedding Photo/Video
- Wedding Invitations
- Licensed Hair/Makeup
- Alterations

663 Hancock Street (617) 328-6380
www.grandasia.com

JOAN'S OLYMPIC GYM
GYMNASTICS & DANCE SCHOOL
WAS VOTED #1 ON THE SOUTH SHORE
Ages 2 – Adult
NOW ACCEPTING REGISTRATIONS!
781-843-9624
"An Excellent Education Environment For Your Child"
197 Quincy Avenue, Braintree • www.joansolympicgym.com

Joyce & Gendreau Jewelers
- Quality, Reliable Service
- Over 100 Years of Satisfied Customers
- Honest Values
- On-Premise Repairs

52 Billings Road North Quincy

Citizenship Award Presented By The Quincy Sun

Nominations Coming In For Henry Bosworth Award

Nominations are coming in for Henry W. Bosworth, Jr. Memorial Citizenship Award presented by The Quincy Sun.

The award – formerly known as the Sun Citizen of the Year – was renamed in 2010 in memory of Mr. Bosworth, The Quincy Sun's founder and longtime publisher.

Last year, Ruth Elizabeth (Betty) DeCristofaro, a lifelong Quincy Point resident, was honored for a lifetime of volunteerism and selfless dedication to her church, veterans, schools and many other neighbors in need.

She was selected for the award by a judging panel among 22 nominees submitted by Quincy Sun readers.

DeCristofaro is the second recipient of the Bosworth Award and the 29th individual overall to be recognized by The Sun for outstanding community service.

Former Quincy City Clerk and current Norfolk County Commissioner John M. Gillis was the first recipient of the Henry Bosworth Memorial Citizenship Award in 2010. He was recognized as a "champion of the little guy" during his public service career that has spanned more than 50 years.

The other 27 individuals were honored when the award was known as The Quincy Sun Citizen of the Year.

Established in 1985, the award recognizes an individual for outstanding community service or a special achievement.

Again this year, Sun readers may nominate the person they feel is most deserving of the award.

A nomination ballot to help the selection process appears below in this week's issue of *The Quincy Sun*.

Nominations will close Monday, Dec. 31. After nominations close, a judging panel will be selected to make the final choice from nominations submitted.

If you know someone you would like to see recognized with the 2012 Henry W. Bosworth, Jr. Memorial Citizenship Award, fill out the ballot and mail it to:

The Quincy Sun
Attn: Bosworth Award
1372 Hancock St.
Quincy, MA 02169

Ballots can also be dropped off at The Sun office at the above address by Dec. 31.

Those submitting nominations should identify themselves. They can also attach to the ballot a letter detailing the reason for the their nomination.

Nominees can be someone in elective office, a member of an appointed board, a clergy member, a teacher or school administrator, a police or firefighter, someone in the business community, a sports figure or an "unsung" neighbor, friend or community activist who has given freely of his or her time to a worthy project or cause.

Those nominated in the past are eligible to be nominated again this year. Since this is not a popularity contest, each nominee has an equal chance of being selected regardless of the number of nominations received. Anyone nominated just once has the same chance of being the award recipient.

The name of the winner will be announced in *The Quincy Sun* in January or February.

The Henry W. Bosworth, Jr. Memorial Citizenship Award

presented by

The Quincy Sun

I would like to nominate

(Please type or print neatly)

_____

for

The Henry W. Bosworth, Jr. Memorial Citizenship Award

I believe he/she deserves this award because:

_____

_____

_____

_____

_____

_____

Submitted by:

Name: _____

Address: _____

Tel. No. _____

Fill out form and mail (or bring) to:

The Quincy Sun

c/o The Henry W. Bosworth Memorial Citizenship Award
1372 Hancock St., Quincy, MA 02169

NOMINATION DEADLINE: Monday, Dec. 31

SIGN OF WINTER – Jim McCormick of the Quincy Water and Sewer Department retrieves the seasonal water fountain at Sailors Home Pond for winter storage. The fountain provides oxygen and motion to the pond promoting healthy environs in the water and its surrounds.

Photo Courtesy Quincy DPW

Law Firm Relocating To Quincy

Baker, Braverman and Barbadoro, P.C., formerly located in Braintree, has relocated its offices to 300 Crown Colony Drive in Quincy as of Dec. 1.

Baker, Braverman and Barbadoro, P.C. is a full service law firm with 14 lawyers practicing in all areas of business and personal representation.

Several of the firm's lawyers have roots in Quincy going back over 25 years. Partners Warren Baker and Jonathan Braverman practice in Quincy with former state representative Bill Golden, who is counsel to the firm.

Paul N. Barbadoro, another partner, practiced in Quincy for over 10 years before joining the firm and is a former Assistant City Solicitor under Mayor Francis McCauley. Attorneys Larry DiNardo and Douglas Purdy practiced in Quincy for over 30 years with Serafini, DiNardo, Purdy and Wells before joining Baker, Braverman & Barbadoro in 2008.

"We are excited to come back to Quincy," said Barbadoro, who is also a member of the Board of Governors at Quincy College. "Considering the plans for the new downtown development and the business it will attract, we believe Quincy is the place to be.

"We look forward to contributing to the community," he added.

$CASH PAID$
MASS DEPOSIT
BOTTLES & CANS
24 BROAD ST., QUINCY
(OFF SOUTHERN ARTERY BEHIND POLICE STATION)

SETTINGS AS UNIQUE AS YOUR WEDDING DAY.
Unparalleled elegance in historic Quincy.

When you choose the Boston Marriott Quincy for your wedding day, you'll celebrate in style. The spectacular Grand Presidential Ballroom features high ceilings and stunning crystal chandeliers. The Dorothy Quincy Junior Ballroom offers a smaller, more intimate space overlooking a seasonal outdoor patio – perfect for cocktail receptions. Add fully customized wedding packages, creative personalized menus and luxurious accommodations and you've got all the makings of an extraordinary wedding.

For more information, call 617.774.2088 or visit QuincyMarriottWeddings.com.

BOSTON MARRIOTT QUINCY
1000 Marriott Drive, Quincy, MA 02169
Phone 617.472.1000, QuincyMarriott.com

Marriott BOSTON QUINCY

© 2012 Marriott International, Inc.

Social Security Statement: A Gift To Yourself

By KRISTEN ALBERINO
Social Security Public Affairs Specialist

It's very likely that during the holiday season you've been spending a bit of time and money getting gifts for everyone on your shopping list. Why not take a moment and give yourself a holiday gift? We have a suggestion, and while it won't cost you a penny, it could be one of the best (and easiest) financial steps you ever take for your future.

Social Security Online Services
★ Convenient ★ Secure ★
www.socialsecurity.gov

Give yourself the gift of your own Social Security Statement. You can get yours online at www.socialsecurity.gov/mystatement.

The online Social Security Statement is simple, easy to use, and provides estimates you can use to plan for your retirement. It also provides estimates for disability and survivors benefits, making the Statement an important financial planning tool.

Your Statement also allows you to determine whether your earnings are accurately posted to your Social Security records. This feature is important because Social Security benefits are based on average earnings over your lifetime.

To get a personalized online Statement, you must be age 18 or older and must be able to provide information about yourself that matches information already on file with Social Security. In addition, Social Security uses Experian, an external authentication service provider, for further verification. You must provide identifying information and answer security questions in order to pass this verification. Social Security will not share your Social Security number with Experian, but the identity check is an important part of this new, thorough verification process.

When your identity is verified, you can create a "My Social Security" account with a unique user name and password to access your online Statement. In addition, your online Statement includes links to information about other online Social Security services, such as applications for retirement, disability, and Medicare.

This holiday season, it's likely you'll be hearing some of your friends and family saying "you shouldn't have" as they receive their gifts from you. That's something to look forward to. But be sure that you don't find yourself saying "I should have" when it comes to planning your own financial future. Get your online Social Security Statement and look it over. Do it again next year. It may be the best gift you can give to yourself in the long run.

Your free gift is waiting at www.socialsecurity.gov/mystatement.

Richard Chaudhary, Yingzhe Zhao Score Perfect On SAT

Archbishop Williams High School (AWHS) recently added Richard Chaudhary of Quincy, MA and Yingzhe (Jason) Zhao of Qinhuangdao, China to the AWHS "800 Club"—special recognition for students who earn a perfect score of 800 in any of the three sections on the SATs. Chaudhary and Zhao both earned 800s on the mathematics section.

Each year, nearly three million juniors and seniors from high schools all over the world take the Scholastic Aptitude Tests, otherwise known as the SATs. In 2012, less than one percent (.69%) of the students who took the exam earned a maximum score of 800 in the mathematics portion (collegboard.org).

"Eight hundreds are very rare, and symbolize absolute excellence and perfection," said Principal Dr. Carmen Mariano. "For a school of our size to have one student earn a perfect score would merit congratulations. To have two is a cause for celebration!"

"The SAT is such an important test and is a crucial part of a college application," said Chaudhary, who spent his summer weekends completing preparation work for the exam. "It's really the only way that you're measured equally against every other applicant."

ARCHBISHOP WILLIAMS High School students Yingzhe (Jason) Zhao and Richard Chaudhary of Quincy recently scored a perfect 800 on the mathematics section of the SAT.

Zhao, an exchange student from China who lives in Quincy couldn't wait to tell his parents about his score.

"I couldn't wait to tell them that they made the right decision to send me here." He said English was a problem for him when he first came to America, but believes his shortcoming in English made him stronger and work even harder. "All the handicaps I went through in these past two years finally paid off."

Zhao hopes to study aerospace engineering at Georgia Institute of Technology.

"If I could give one piece of advice to everyone taking the SAT," said Chaudhary, "I would say that hard work and preparation really does pay off. I couldn't have done it without the motivation and support from my amazing teachers and mentors at Archbishop Williams." He hopes to study biomedical engineering and pre-med at either the University of Pennsylvania or Harvard University.

"Richard and Jason are model students and magnificent young men," said Dr. Mariano. "I could not be prouder to see them join our '800 Club,' which has grown by six students in the past three years!"

A Message From The Massachusetts Chiropractic Society

Tips To Relieve Stress And Strain This Holiday Season

It's a busy time of year with the holidays approaching, and with the weather creating havoc, stress is hanging over everyone's heads.

Whether it's the clean up after a storm or a simple pleasure of holiday shopping or wrapping, doing it the incorrect way can cause back, neck and other musculoskeletal pain.

The Massachusetts Chiropractic Society, Inc. offers the following tips to manage pain and stress and how to avoid back, neck and other musculoskeletal pain during this busy time of year.

• Don't ignore symptoms of stress and anxiety - seek help.

• Take frequent breaks and drink plenty of water when rushing around this season.

• If cooking or baking watch your posture and take plenty of breaks.

• Slow down and reflect on what the season is all about.

• Treat holiday shopping as an athletic event to ward off the stress and strain that often accompanies this otherwise joyous season.

• Stretch before and after a long day of shopping.

• Carrying packages all day can wreak havoc on your shoulder and back and it can certainly cause headaches, muscle and back pain.

• Make sure your clothing is as comfortable as possible. It's a good idea to wear layers, because you could be going from a cold environment (outdoors) to a warm environment (indoors).

• Leave your purse at home to avoid adding extra weight on your shoulders and pack only items you really need, or downsize the heavy purse which can contribute to shoulder pain and numbness.

Also, as many will be wrapping presents (some longer than others), there are ways to make it less stressful on your body:

• Since there is no "ideal" position for wrapping gifts, the most important thing to remember is to take breaks often. Get up and stretch.

• Do not wrap packages while sitting on a hard floor. This can wreak havoc on your posture.

• Always stretch before and after wrapping gifts.

Take certain safety measures when shoveling snow or after a storm clean-up:

• If you must shovel snow, be careful. Listen to weather forecasts so you can rise early and have time to shovel before work.

• Layer clothing to keep your muscles warm and flexible.

• When you do shovel, push the snow straight ahead. Don't try to throw it. Walk it to the snow bank. Avoid sudden twisting and turning motions.

• Bend your knees to lift when shoveling. Let the muscles of your legs and arms do the work, not your back.

• Take frequent rest breaks to take the strain off your muscles. A fatigued body asks for injury.

• Stop if you feel chest pain, or get really tired or have shortness of breath. You may need immediate assistance.

For more information log onto http://www.masschiro.org.

Register O'Donnell To Speak At NARFE Meeting Jan. 14

Norfolk County Register of Deeds William P. O'Donnell will be the guest speaker at the National Active and Retired Federal Employees (NARFE) meeting on Monday, Jan. 14 at 1:30 p.m.

The meeting will take place at the Morrisette American Legion Post 294 located at 81-83 Liberty St. in Quincy.

O'Donnell will discuss the historical nature of the Registry and his ongoing efforts to modernize and computerize the vast number of Norfolk County real estate records. He will also address the Massachusetts Homestead Act and answer any questions members may have.

The Norfolk County Registry of Deeds, located at 649 High St., Dedham, is the principal office for real property in Norfolk County. The Registry is a resource for homeowners, title examiners, mortgage lenders, municipalities and others with a need for secure, accurate, accessible land record information.

Residents in need of assistance can contact the Registry of Deeds Customer Service Department via telephone at (781) 461-6101, or email us at registerodonnell@norfolkdeeds.org.

Pvt. Michael Riley Graduates Basic Training

Marine Corps Pvt. Michael E. Riley, a 2011 graduate of North Quincy High School, earned the title of United States Marine after graduating from recruit training at Marine Corps Recruit Depot, Parris Island, S.C.

For 13 weeks, Riley stayed committed during some of the world's most demanding entry-level military training in order to be transformed from civilian to Marine instilled with pride, discipline and the core values of honor, courage and commitment.

Training subjects included close-order drill, marksmanship with an M-16A4 rifle, physical fitness, martial arts, swimming, military history, customs and courtesies.

One week prior to graduation, Riley endured The Crucible, a 54-hour final test of recruits' minds and bodies.

Upon completion, recruits are presented the Marine Corps emblem and called Marines for the first time.

GRANITE LOCK CO
SERVICE MOBILE
AUTO • HOME • BUSINESS
• DEADBOLTS INSTALLED
• LOCKS REKEYED
• DOOR CLOSERS
• PANIC HARDWARE
• AUTO KEYS FITTED
VISIT OUR SHOWROOM!
755 SO. ARTERY, QUINCY
472-2177

LEARN-TO-SKATE CLASSES
RECREATIONAL • FIGURE HOCKEY SKATING SKILLS
BAY STATE SKATING SCHOOL Non-Profit
CHILDREN (4 1/2 up) & ADULTS As Featured on "Chronicle"
GIFT CERTIFICATES AVAILABLE!
QUINCY SHEA RINK
Wed. 4PM Start Dec. 19
Sun. 11 AM Start Dec. 16
WEYMOUTH CONNELL RINK
Sun. 5PM Start Dec. 16
Sign Up Now
781-890-8480
www.BayStateSkatingSchool.org
Over 40 Years!

Fundraiser Saturday For Squantum Resident Joining WorldTeach Colombia

Diana Comerford-Mota of Squantum will host a fundraiser Saturday, Dec. 15 from 6 to 8 p.m. at The Chantey, Marina Bay, to help raise funds for WorldTeach Colombia.

Comerford-Mota, who will graduate from Springfield College this month, will become a volunteer teacher with WorldTeach, an organization similar to the Peace Corps. World Teach is a non-profit organization that places teachers in developing countries like Colombia.

A 2008 graduate of the Woodward School for Girls, Comerford-Mota will teach in Colombia for one year. She will be among a group of volunteers who teach English to Colombian students. During her stay, she will receive a small living allowance from the in-country school, which is enough to cover basic expenses.

Saturday's fundraiser is to help defray other costs associated with volunteering for a year, including travel, training and field support.

Central Middle School To Present Rudyard Kipling's 'The Jungle Book'

Central Middle School will present Rudyard Kipling's "The Jungle Book" today (Thursday) and Friday, Dec. 14 at 7 p.m.

Director Jim Phelan and students have been rehearsing "The Jungle Book" musical since September. The production consists of over 30 students who will pay homage to the CMS heritage of producing a musical ensemble. This will be the last performance of what will soon be known as the old Central Middle School.

Admission is open to the public. Tickets are $5 and can be bought at the main office or at the door.

FAMILY MILESTONE – On Dec. 1st, 18-month-old William Oster (center) was the fifth generation in his family to get his hair cut by Joe Boncaldo (second from left), owner of Boncaldo's Barber Shop on Beale St. The day was also a big day for William's uncle Jordan Oster (far left) who recieved a hot shave before getting married later that day. Jordan along with his brother Christian (second from right) have been coming to the barbershop since they where little with their father and third generation Gus Oster IV (far right). Gus's father and grandfather also went to Joe to get their hair cut. Boncaldo's has been in business for 53 years and has served many generations of families throughout the city. *Quincy Sun Photo/ Emily Taft*

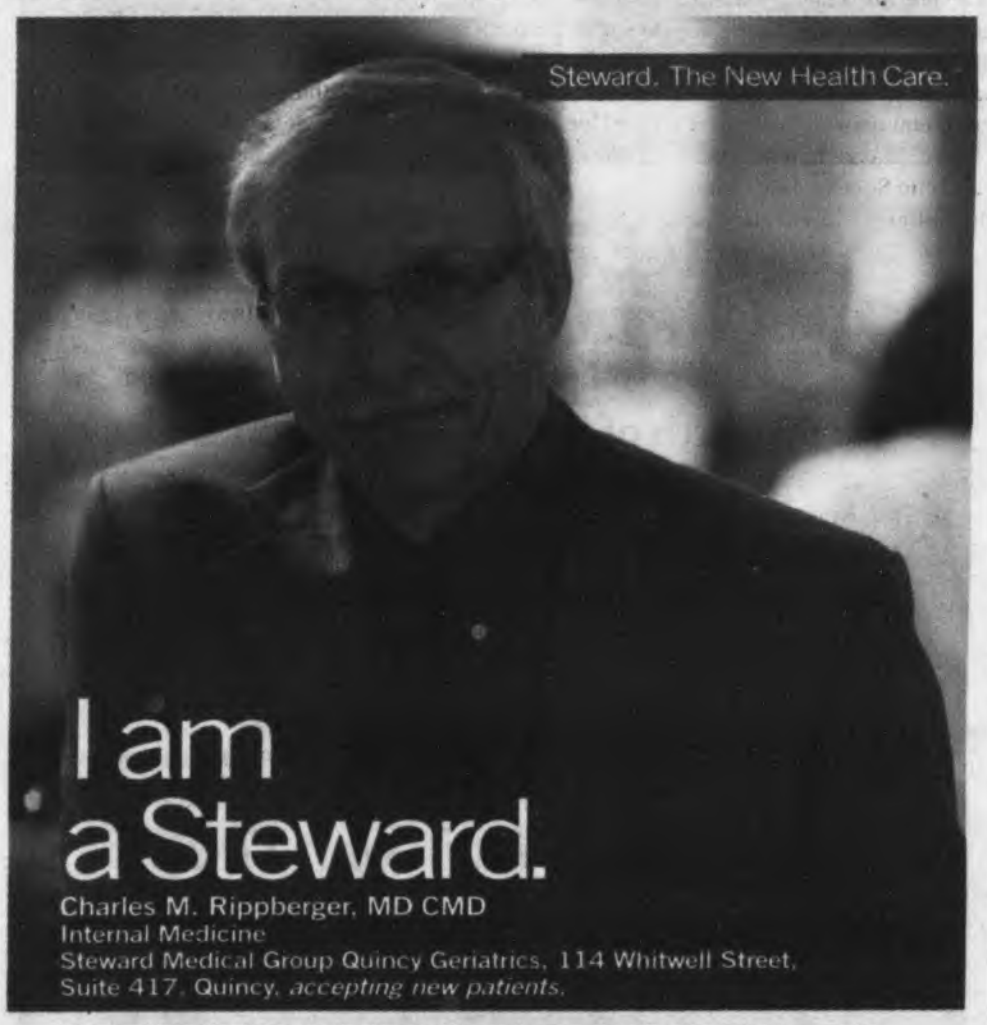

Steward Medical Group is pleased to welcome Dr. Charles Rippberger to the Quincy Medical Center community. Dr. Rippberger is board certified in internal medicine with a subspecialty in geriatrics. A graduate of the University of New Mexico School of Medicine, Dr. Rippberger completed his residency in internal medicine at Rochester General Hospital and a fellowship in primary care at Massachusetts General Hospital. Dr. Rippberger's areas of special interest include treating patients in sub-acute and long term care. **Please call DoctorFinder™ at 1-800-488-5959 to make an appointment.**

Quincy Medical Center
A STEWARD FAMILY HOSPITAL
MEDICAL GROUP

Call 800-488-5959 or visit steward.org/doctorfinder

The Welch Group congratulates the staff of Hancock Park Rehabilitation & Nursing Center for their dedicated service to our residents and for earning a perfect survey.

Congratulations

A PERFECT SURVEY SCORE

2012 DEFICIENCY FREE SURVEY *for the 3rd year in a row*

*Rehabilitation and Nursing Centers are assessed by the Massachusetts Department of Public Health. For more information visit: www.mass.gov

Hancock Park
REHABILITATION & NURSING CENTER
164 Parkingway • Quincy, MA
617-773-4222
www.welchhrg.com

Welch HEALTHCARE & RETIREMENT GROUP
Trusted family name in senior services for over 60 years

Baker, Braverman & Barbadoro, P.C.

"South Shore's Full Service Law Firm"

Announces the Relocation of its offices

to:

300 Crown Colony Drive
Suite 500
Quincy, MA 02169

Baker, Braverman & Barbadoro, P.C.
Tel: 781-848-9610
Fax: 781-848-9790
www.bbb-lawfirm.com

Holiday Gift Guide

QUINCYOPOLY

A UNIQUE AND FUN BOARD GAME WITH A LOCAL FLAIR!

OWN A PIECE OF QUINCY HISTORY FOR JUST $25!

Great Holiday Gift!

Games available at:

Training Resources of America

1458 Hancock Street, Suite 304, Quincy, MA

For more information call: ***617-773-1470***

We'll deliver in the local Quincy area!

All proceeds benefit Quincy YouthBuild operated by Training Resources of America

SAVE $5 WITH THIS AD & GET YOUR GAME FOR ONLY $20*

*This offer is valid through 12/31/12 (Cash or Check Only)

Ginger Betty's Bakery-where you'll find the sweetest gifts this holiday season!

Let the magic of Christmas come alive as you decorate your own gingerbread house or person while the aroma of gingerbread wafts through the bakery... just like grandma used to make!

Write a holiday letter to a soldier! Facebook.com/GingerBettysBakery

Call today! 617-472-4729 | www.gingerbettys.com | 215 Samoset Ave. Quincy

The Inn at Bay Pointe's
Christmas Gift to you
Purchase a $50 Gift Card for $40
(20% discount)

Inn At Bay Pointe

64 Washington Court, QUINCY • 617-472-3200

Quinn's House of Flowers

Thomas Kinkade's Winter Wonder

Make Us a Part of Your Holiday Celebration Now & Throughout the Year!

Monthly Floral Arrangement Gift Packages for 2013: THE PERFECT GIFT THIS HOLIDAY SEASON! Call for Details

Sign Up for FREE coupons, daily specials and more!

SHOP Local for the Holidays!

The Quincy Chamber of Commerce's Shop Local program is a great way to support the local economy and find savings at the same time this holiday season!

Visit TheQuincyChamber.com

1) Click on the Shop Local icon
2) Sign up to receive coupons and daily specials for everything from restaurants, to retail & speciality stores, salons & spas and more!

Quincy Chamber of Commerce

Call us at **617-471-1700** for more information.

1400 Hancock Street, Quincy, MA 02169 | TheQuincyChamber.com

Find us on facebook facebook.com/thequincychamber

FREE $10 GIFT CARD
when you purchase $50 worth of GIFT CARDS
(until Dec. 31, 2012)

~

'Party Platters for celebrating the Holidays'
go to **villarosaquincy.com**

VILLA ROSA
Restaurant & Lounge
FINE ITALIAN FOOD

705 Adams St., Quincy • Free Parking • **617-773-0095**
Hours: Sun, Noon - 1am / Mon-Sat, 11-1am
Like us on Facebook

A Christmas Twinkler That Will Last for Years!

Joyce & Gendreau Jewelers
52 Billings Rd. No. Quincy 617-328-0084

Holiday Gift Guide

The Gift Garden

Tis the season to shop!

Come explore our great selection of gifts
including stylish scarves and handbags
handcrafted jewelry and fragrances
Carolers, musicals and fabulous ornaments

Gifts for the holidays and all occasions

Visit us at the second level of the Milton Marketplace
Convenient parking and complimentary gift packaging
617.696.6644

Farm Direct Roses
(Assorted Colors while supplies last)
$19.99 per dozen
CLIFFORD'S FLOWERS
1229 Hancock St. 617-479-8884

CHRISTINE'S
DAY SPA & ELECTROLOGY
Gift Certificates
Available Online for
Men & Women
go to www.quincyspa.com
65 Willard St., Quincy • 617-786-1620

CAPTAIN FISHBONES
SEAFOOD STEAKS AND MORE
332 Victory Road,
Marina Bay, MA 02171
617 471-3511

FREE $25.00 GIFT CARD
for every $100.00 in
gift cards purchased
(offer expires 12/25/12)

Holiday Table Linens
•
Scented Candles
•
Cashmere Wraps
•
Leather Totes
& IPad Cases
•
Haute Fashion
Jewelry
•
and so much more...

Complimentary
~Gift Wrap~

304 Victory Rd., Marina Bay on the Boardwalk

THE POTTING BENCH
FLORIST & GARDEN CENTER
139 Howard St.
Braintree (off Quincy Ave.)
781-843-7111
www.thepottingbench.net
Open 7 Days
~
Daily Delivery

10% OFF
Any Purchase
(with Coupon • expires 12/31/12)
Holiday Centerpieces
Fresh & Silk Wreaths
Swags, Roping
Tabletop Trees
Kissing Balls
Boxwood Trees
Gifts & Greens
Special Orders, Call Early

The Four's Restaurant
FREE $20 GIFT CARD WHEN YOU PURCHASE $100 IN GIFT CARDS
HAVE A HAPPY HOLIDAY SEASON
15 Cottage Avenue
Quincy • 617-471-4447
certificates available on-line
www.thefours.com
285 Washington Street
Norwell • 781-659-4414
166 Canal Street
Boston • 617-720-4455

Happy Holidays from the Fowler House
Fowler House C•A•F•E
Restaurant & Pub
617-773-9000
www.fowlerhousecafe.com
FREE $10.00 Gift Card
with every $50.00
gift card purchase
FREE $20.00 Gift Card
with every $100.00
gift card purchase
1049 Hancock St., Quincy, MA
offer expires 12/31/12

Santa Schedules A Stop At Hancock Park

Santa was full of mischief and merriment on a recent visit to Hancock Park Rehabilitation & Nursing Center to check on the holiday wishes of residents.

The Quincy Welch Healthcare & Retirement Group continuum of care includes the short-term rehabilitation and long-term care center; a specialized Alzheimer's Care center, and an intimate 42-apartment assisted living residence within one building.

This gathering for residents and families is just one of the many social activities planned throughout the month of December.

SANTA CLAUS shares the Christmas Spirit with Hancock Park resident Anna Sullivan at the nursing center's recent Holiday Christmas Celebration.

A DELIGHTED Hancock Park Rehabilitation & Nursing Center resident Marjorie Lawler shares a moment with Santa Claus at the community's holiday celebration.

HANCOCK PARK resident Jean Campo (left) is all smiles during the holiday celebration with her daughter Nanette Campo.

THE HOLIDAYS are a family affair for the Reardons. Featured here (L to R) in the front row are: Maggie Reardon, 12, granddaughter of Hancock Park resident Janet Barry and her grandson Jack Reardon, 7. In the back grow are Ms. Barry's daughter, and her husband, Jeannine and Joe Reardon.

HANCOCK PARK RESIDENT Marjorie Lawler and her son, Bob Lawler, enjoy the Quincy rehabilitation and nursing center's recent Holiday Christmas Celebration.

Spend the Holidays with Us!

*2-for-1
Assisted Living
Short Stay
*Stay for 2 Weeks,
pay for Only
1 Week!

Over 60 Years of Quality Service
Welch
HEALTHCARE AND RETIREMENT GROUP
A tradition of quality care from our family to yours

Allerton House
Assisted Living Community
at Hancock Park

Enjoy our:
- Caring, personal approach
- Genuine interest in your family
- Fully furnished apartments
- Excellent dining options
- Fun holiday activities

Reserve your apartment today.
Call Kelly at: 339-788-2979

164 Parkingway • Quincy, MA 02169
www.welchhrg.com

NORTH QUINCY Goalie Nolan Greene watches the puck during a recent scrimmage against Milton High School at Quincy Youth Arena. The junior was the starting goalie for the Quincy 16-and-Under team that won the state title this fall. *Quincy Sun Photos/Lisa Aimola*

CAPTAIN SEAN GRADY (right) led the Red Raiders in scoring last year and figures to be one of North Quincy's offensive bright spots this season. Here he looks to make a pass behind the Milton High School net in a recent scrimmage. Story on Page 22.

Red Raiders Shooting For Big Prize - A State Title

By BILL GRIFFIN

North Quincy has made hockey history the past two years.

The Red Raiders have taken home consecutive league championships for the first time in school history, they have earned a place in the conversation of the elite with the Duxburys, Pembrokes and Scituates of the hockey world, and they have proved they can play and play well in the stern test of the state tourney.

This winter, North would like to take the history a step further. The Red Raiders want to make the budding tradition richer and move deeper into the tournament towards the ultimate prize which is the....

"State title," smiled coach Matt Gibbons. "Why not shoot for the big prize? First there is the league. We'd like to be the first North team to win three straight, we want to qualify for the tourney, and go deep into the tourney if we get there. We're excited about the team"

North was 13-6-3 last year. The Red Raiders tied with Duxbury for first place in the Patriot League. North beat Coyle-Cassidy and Canton (in an unforgettable shootout) before losing to Mansfield in the semifinals of the Division 2 South sectionals. It was a great ride and North wants to be playing hockey in March again this season.

"We have motivated kids and so far in the practices and scrimmages, we have looked pretty good. It's a long road though and the league comes first," said Gibbons.

North's scouting report is the exact opposite of what it was a year ago. Last season, the Red Raiders were backboned by two-time league All Star goalie James Dunn and five solid veteran defensemen. They could certainly defend, but could they score? This year Dunn and four of the defensemen are gone, but there is proven firepower up front. North will surely score, but can the Red Raiders play the strong, consistent defense tournament teams must play?

"It's completely different than it was a year ago," said Gibbons. "Last year our offense was the question. This year we have the ability to score a ton of goals, but we have to prove ourselves on defense."

North's top four scorers and five of its top six forwards return. The first line is dynamite. Center Sean Grady led the Red Raiders with 33 points last year, was a league all star, and can set up and score in bunches. Junior Andrew Currie is on one wing. He scored 10 goals in North's last 12 games, eight of which tied or gave the Red Raiders the lead. Senior captain Nick McGaughey was the second on the team with 25 points and is the perfect complement on the other wing. He is tough. He hands out big hits, screens in front and wins the one-one-one battles along the boards.

"Sean is the player other teams have to focus on," said Gibbons. "Andrew has a natural scoring touch and Nick is one the toughest kids in the league. He rarely loses any one-on-one battles."

There is speed on the second line. Center Pat Verhault can fly. Freshman Timmy Glynn is an impressive freshman who brings speed and skill to one wing and Robbie Cameron, who was the team's fourth leading scorer despite playing just 12 games a year ago, is a solid checker on the other side.

"Pat is very fast," said Gibbons. "Robbie is another tough kid who can score and Glynn has a lot of potential as a young player."

There is a battle for spots on the third line. Junior James Doherty, Bobby Harding, John McEvilley, Sean Farnham, Brendan Cox, sophomore Mike Finn and Andrew Kiley give the Red Raiders depth and competition for playing time. They can all play and it's surely better to have too many than too few.

"It's very good problem to have. All of them are in the mix for us," said Gibbons.

The defense begins with the goal tending and Gibbons likes junior Nolan Greene. He's tall, moves well side-to-side, and can make both the routine and exceptional save. He was the starting goalie for the Quincy 16-and-under team which won the state title this fall.

"He's is the same position James (Dunn) was in," said Gibbons. "He's a junior and he's being asked to play varsity with very little experience. I'll think he'll be fine. Nobody works harder than he does and he gained a lot of experience this fall. Senior Matt Capabionco will push Nolan and Matt will play for us this year."

Senior Rudy Tryon is the one proven veteran defenseman who returns for North. He will anchor the defense and he will play many minutes. He has a a great shot, he's strong in front of the net, moves the puck well out of his zone, and will play on the power-play and penalty-killing units.

"He was one of only two Division 2 kids to make the Team Massachusetts squad. The rest were from the Catholic Conference," said Gibbons. "He the strongest kid in our league. I trust him in both the offensive and defensive zones. He keeps everything clear in front of the net. He'll probably see more ice time than anyone on the team."

Seniors Brendan Brady, Rory O'Connor, Ryan Mock, Ryan Martin, Josh Hayward and sophomore Matt Monahan will all see action on defense.

"Monahan and Martin had some experience last year. The other players are up from the JV and should help," said Gibbons.

The key to the season is clearly how quickly the defense develops. Gibbons made it clear that it is a team issue, not one confined to defensemen and goalies. It starts with the forwards and it starts with forechecking.

"Our forechecking has to be good. We have to stop teams before they get started," said Gibbons. "The forwards also have to skate their lanes and get back on defense. It is a team thing and it is huge for us."

Gibbons sees a strong league with Duxbury, Scituate, and Pembroke as talented contenders.

"I think Hanover will be better and Whitman-Hanson is strong. Quincy has good young talent," said Gibbons.

North opens its season Saturday, Dec. 15 at home against Canton (don't forget that tourney thriller from last season) at 8:15 p.m.

THE SPEEDY Pat Verhault, one of North Quincy's captains, carries the puck during a scrimmage against Milton.

VOICE FOR HEALTH

by Dr. Gabrielle Freedman
Chiropractor

HIGH-TECH POSTURING

Chiropractors promote good posture as a means of keeping the bones and joints in correct alignment, reducing stress on ligaments that hold spinal joints together, allowing muscles to work most efficiently, and preventing muscle strain and overuse disorders. It is therefore both somewhat validating and very interesting that two Swiss designers have developed a high-tech way to promote correct posture. Their design is a net-like vest that places sensors at various positions against the wearer's body. The sensors vibrate, much like a mobile phone does, to give wearers feedback about their posture. Aside from encouraging people to hold their bodies in the preferred postures, the wearable sensors may also have applications for athletes and autistic individuals.

Today's informative column on high-tech advances has been brought to you as a public service. Research supports chiropractic. It works - it's safe - it saves time and money. We believe chiropractic is an effective alternative treatment for a number of conditions such as lower back pain, herniated disk, sciatica, neck pain, and headaches. At **FAMILY PRACTICE OF CHIROPRACTIC**, we address the cause, not just the symptoms. Please call **617.472.4220** to schedule an appointment. We're located at **112 McGrath Hwy., Quincy.** We offer computerized spinal scans. With chiropractic care you have nothing to lose and everything to gain, especially your health. If your problem is a chiropractic condition we offer you exceptional service.

P.S. Chiropractic treatment helps patients overcome joint problems that have arisen out of long- and short-term postural problems.

Check us out on facebook:
http://www.facebook.com/familypracticeofchiropractic

www.freedmanchiro.com

SENIOR CAPTAIN Chris Andrews centers Quincy's first line with wingers Patrick Donovan and Sophomore Brian O'Callaghan. Here Andrews battles for the puck with a Norwell forward.

QUINCY DEFENSEMAN Matt Kozlowski (No. 11) and goalie Ryan Higgins protect the Presidents' net in a scrimmage against Norwell.

Improving Presidents Show Depth, Teamwork

By BILL GRIFFIN

Last season Quincy was a young, inexperienced hockey team which won two games. This year the young part is still accurate, but not so much the inexperienced.

The Presidents gained priceless seasoning playing at varsity speed a year ago and coach Tim Lewis hopes that it translates into victories this winter.

"I could see the improvement in leaps and bounds by the end of last year," said Lewis. "We're still young. We only have two seniors, but last year was a baptism of fire on the varsity level and it helped the kids get better. They got used to the speed and physicality of varsity hockey and that will help us. We'll be better."

The strong points for Quincy are depth and teamwork which can only grow from playing together on the varsity. The Presidents will skate three lines and six defensemen. Many of the combinations will flourish from the unspoken, almost unseen, connection which develops between players who know each other because they have played varsity hockey with each other.

"Most teams struggle to put together a third line. We're confident in ours," said Lewis. "We also have kids who played hockey together and they know each other. That only comes from experience."

It always begins with goal tending and Lewis is pleased with sophomore Ryan Higgins who has good size, knows the angles and plays a solid positional game. Senior Anthony Totomarso is a solid backup.

"Ryan could be a real strength for us," said Lewis. "He moves the puck well and communicates with the defense."

Senior captain Chris Andrews centers junior Patrick Donovan and sophomore Brian O'Callaghan on the first line. The unit is fast, disciplined and has developed a good chemistry which should mean more goals.

"I'm very comfortable with them as our first line," said Lewis. "I think they can score and the potential for some real firepower is there."

Junior Mike Pugsley is a smart playmaker who centers the second line. Sophomore Patrick Freeman and promising freshman Jake Hallisey are on the wings.

"Pugsley is an intelligent player who can pass the puck," said Lewis. "Both wingers can score and Hallisey has big-time potential. He wins the one-on-one battles and plays well away from the puck."

Sophomore Aidan Pugsley centers junior Mike Gendreau and Ryan Harty on the third line.

"They're very consistent and they play with intensity. They can match up well with any team's third line," said Lewis.

Sean Brennick and Jo Jo McArdle will also see action up front.

On defense, juniors Matt Kozlowski and Matt Davis are talented players and a perfect example of what only experience can bring. They are three-year varsity players and they know each other. Kozlowski is a strong, physical player and Davis is a fine skater. The skills and the players fit as a unit.

"They click well together because they know what each other is going to do," said Lewis. "Kozlowski is strong in front of the net and Davis moves the puck well."

Assistant captain Jim Brennick and sophomore Stephen Ross form Quincy's second unit on defense.

"Brennick is a smart player, a leader for us," said Lewis. "Ross is one of the best skaters on the team and handles the puck well."

SOPHOMORE FORWARD Ryan Harty heads up for Quincy in a recent scrimmage against Norwell at the Quincy Youth Arena. Story below.

Sophomore Brandon Beal and John Quirk form an effective pair to give the Presidents enviable depth on defense.

"We feel we have six quality defensemen," said Lewis.

The Presidents are obviously aiming for more wins, but the focus is still on development and improvement.

"Our goals will be to get ready for the next opponent and improve every game. I've seen some good leadership skills for our players in practice, so I think we'll stay focused," said Lewis.

There will be rough patches along the way and how well the Presidents deal with them will be one of the keys to a successful season.

"We are going to have some tough spots, and it's how we handle the adversity that matters," said Lewis. "Everything is not going to go our way, but if we can just concentrate on our next game and get ready, I think we'll be fine."

Quincy opens with three straight road games against Everett (Dec. 12), Oliver Ames (Dec. 15), and Whitman Hanson (Dec. 19) before coming home to meet North Quincy is the first round of the Christmas Tourney on Dec. 26. One of the Quincy's wins last year came in a memorable upset of North in the Christmas Tourney.

Some Positives From Quincy, NQ Scrimmages

Each coach saw something he liked in a pair of scrimmages at the Quincy Youth Hockey Arena last week.

Quincy coach Tim Lewis saw the resilience he hopes his club will show all season. The Presidents rallied from one-goal deficits three times before falling to Norwell, 4-3 on a score with less than two minutes left in the game.

North Quincy coach Matt Gibbons saw the forechecking and goaltending his team will need to support its strong offense. Nolan Green and Mike Capabianco each played well in net before Milton scored a pair of late goals for 5-2 decision.

"I thought we showed the ability to come back which is important for us this year," said Lewis.

"Both goalies were good. We forechecked well and forced chances for the first two periods," said Gibbons.

After Norwell went up 1-0 on a rebound early in the first, freshman Jake Hallisey deflected home a wrist shot from the point by Brian O'Callaghan.

Norwell went up 2-1 in the second, but O'Callaghan tied it at 2-2 early in the third by finishing a great feed from Chris Andrews.

After Norwell took a 3-2 lead, Quincy came back one more time with just over 2:00 left when Hallisey finished a perfect pass from Patrick Freeman.

Norwell scored the winner just 30 seconds later. Freeman, Hallisey, and Steve Ross stormed the net and hit a post in the final seconds but could not get the equalizer.

"We came back and played a strong third period," said Lewis.

Ryan Higgins played a solid game in goal for the Presidents. Norwell scored on three rebounds and a perfect 2-on-1 break. The Presidents also showed excellent penalty killing, especially in the first period when they played two men short for over a minute and did not give up a good scoring chance.

"Higgins played well. His job is to stop the first shot, not worry about the rebounds," said Lewis.

North took a 1-0 lead when defenseman Ryan Martin grabbed a loose puck and drove a hard shot into the top corner 19 seconds into the game. After Milton tied it 1-1, Nick McGaughey connected on a hard shot from the slot after a fine rush by Sean Grady for a 2-1 lead late in the first.

Milton, who went to the Division I state finals a year ago, scored twice in the second and twice in the third.

Green was especially sharp in the second with stops on two point-blank shot and two breakaways. Capabianco was steady in third for the Red Raiders.

"Mike played well. One of the goals against him was a fluke and the other was on a breakdown on our part," said Gibbons. "We still have to get used to playing hockey with each other before we'll be sharp."

By BILL GRIFFIN

TIME OUT PIZZA & GRILL
2 LARGE $15.99* CHEESE PIZZAS
TOPPINGS EXTRA
*Must present Coupon at time of Order
*Must Mention Coupon When Ordering
$2.00 OFF* ANY ORDER OF $18 OR MORE CASH ONLY
*Cannot Be Combined With Any Other Coupon or Offer
*Must Mention Coupon When Ordering
OPEN: 7 Days
525 Sea St., Quincy
617-479-2300

Boys' Basketball

Red Raiders Give Brockton All It Can Handle

By BILL GRIFFIN

In most cases a coach learns little about his ball club in the season's opener. This year, North Quincy's basketball team is the exception to the rule.

"I learned about our perseverance and our ability to compete on the road against a high-caliber team," said North coach Kevin Barrett about his club's 53-52 loss last week to Brockton who made the Division 1 State Finals last winter.

This was no fluke. North was there the entire game. The Red Raiders led for most of the first half. They were up by seven with just over 3 minutes left, by 3 with 30 seconds remaining, and by one in the final seven seconds. They had their best shooter with a clean look as the buzzer sounded and the shot went deep into the rim and spun out. They were that close to a stunning win over a team which has been an eternal force in the state tourney.

"I liked our composure and toughness as well," said Barrett. "Brockton is a perennial power. The atmosphere was more like what you would see in February or March and it says something that we can play well in a hostile environment."

Much of the drama was packed into the last four minutes. North upped the intensity of its trademark defensive intensity to fuel an 8-0 run which produced a seven-point lead.

"We went to a three-quarter trap and it sped them up and forced turnovers," said Barrett.

Meanwhile, the Red Raiders were frantically engaging in makeshift medical care and a wardrobe change. Senior guard Dan Gould suffered a bloody nose. Obviously, a player who is bleeding cannot play. However, the rules also state that a player can't play if there is blood on his uniform.

"Dan got whacked on the nose and we just couldn't get it to stop bleeding," said Barrett. "I burnt a timeout to give him time, but it kept bleeding. When it finally stopped there was blood on his uniform, so we had to find a JV jersey for him. He missed about three possessions."

North carried the lead into the final minute when an improbable four-point play put Brockton up, 51-50 with 30 seconds left. Seconds later junior Kyle Richardson stepped to the line and, with whole world crashing down around him, calmly knocked down two free throws for a one-point North lead.

"And it's not like that was all he did. He played a lot of minutes," said Barrett. "We put him on Brockton's best player (Jaylen Blakely), and Kyle held him scoreless in the second half."

During a timeout with 12 seconds left, Barrett told his team if Brockton scored, push the ball quickly upcourt and look for the open man. The Boxers scored with seven seconds left. Marquis McClendon drove the ball up the right side and found Gould open for a jumper on the left wing. Gould, one of the best shooters on the South Shore, had a great look and release. It went in and rimmed out. It was that close.

"Danny had a great look. He makes that shot seven times out of ten," said Barrett.

One of Barrett's pre-season concerns was rebounding because of inexperience up front. Efthim Butka was a steady inside presence with 10 points and eight rebounds, but what powered North's effort off the boards was Barrett's philosophy of gang rebounding. Everybody went after the basketball. The guards, the forwards, and the center rebounded. McClendon stood out with 18 points and seven rebounds, but he had plenty of help from his friends.

"Kyle, Danny and Pat Gould all had six or seven rebounds. We have to rebound as a team," said Barrett.

There are always things that show in the opener which can be improved. The Red Raiders went to the bucket hard enough to earn 25 free throws. However, they only made 16. Barrett would like to see more accuracy.

"Our goal is to shoot 70 per cent from the line, so we can improve there. We also had some turnovers, but I thought we cleaned them up in the second half," he said.

Still, despite the defeat, the opener showed how good North can be.

"We can use it as measuring stick as to how well we can play, but we have to do hard work and improve every game," he said.

Quincy-North Quincy Goal: State Tournament

Girls' Ice Hockey

By JEFF OHLSON

With the winter sports season beginning, the Quincy-North Quincy girls' hockey team is ready for the upcoming season. This will be the team's first season under new coach Stephen Burgio and he believes the sky is the limit for his team.

"We want to get into the tournament, which is basically .500 or 10 wins. We can do it, I believe we have the talent needed to meet that goal and succeed it," said Burgio.

The team that Coach Burgio is taking over has talent and leadership, but hasn't seen it come together in recent years as they missed the tournament each of the last two seasons. Coach Burgio thinks his senior players can make sure that everyone comes together to achieve a winning season.

"Leah Ryan, Kennedy Harding, Briana Mullaney, and Katie White are my four captains and they are all hard workers," said Burgio. "I really need the leadership out of them on and off the ice to show the other girls what it's like to play stand up hockey, try hard all the time and maximize your efforts."

Coming into their first game against Dennis Yarmouth Saturday, Q-NQ rose to the level of their competition in the first two periods but fell behind late in the game and couldn't recover, losing 6-2. Although it was a tough loss for the girls, Coach Burgio took a lot from the defeat.

"There is a lot of positives to take from this. We got a lot of seniors working hard and teaching our younger players the next level of hockey and that's great because we got a lot of young talent coming up behind the seniors and next year we will be even younger," said Burgio.

"These kids haven't had a whole lot of experience together. We haven't had a ton of practice time and there were no scrimmages so we were shaking some rust off tonight and playing well I thought. We just fell short at the end. I'm not disappointed; the girls did the best they could."

Not lost in the defeat was the performance of goalie Erin McGinnis, who played very well all the way through the game making a series of unbelievable saves in the first period to keep the game tied at 1-1.

"She stood on her head and kept us in it as best she could, they just spent a lot of time in our zone and even when they were there getting a lot of shots, Erin was making all the saves and giving us a chance to get the puck out. I mean it was 2-2 late into the game so she definitely gave us a chance to win it," said Burgio.

Q-NQ's first goal came from one of their seniors as Briana Mullany notched her first goal of the season on a rebound to tie the game at 1-1 in the first and almost had two more goals later in the game. As good as Mullany was in the teams first game, Coach Burgio sees more pieces stepping up going forward.

"Offensively, we have a few key players. Julia Donavan with Kennedy Harding is going to be a strong first line and they have a chance to really do damage all season long. In the second line, we have Leah Ryan at center and Madison Hally at forward, which is another tandem that should cause issues for any team we face," said Burgio.

Dennis-Yarmouth scored three of its goals in the final two minutes of the game to put away Quincy and as a result the game looks a lot less competitive than it really was.

"We were in it all night. They just happened to pull away at the very end there. We feel like that's one that we ultimately could have had," said Burgio.

Coach Burgio knows the type of team he wants to build and where his team will need to improve as the season continues.

"I want my team playing smart hockey. Limiting mistakes and learning to adapt on the fly and cover all the zones, and I want my players to be fluid and play where I need them," said Burgio.

Although starting off 0-1 wasn't part of the plan, Coach Burgio sees his team heading in a good direction.

"We're getting them almost to where we want them. I really think it will all come together. I feel that we have a strong team and that we can compete with anyone" said Burgio. "We just need to get where we need to be in a few areas and we will be good."

Quincy-North Quincy girls' hockey visited Whitman-Hanson Wednesday for an away game at 5 p.m. and hosts Hanover Saturday at 6:40 p.m. at Quincy Youth Arena.

Quincy Youth Basketball Highlights

Here are some of the highlights from Quincy Youth Basketball games for games played Dec. 2.

Boys, Grades 6-8

Tied at the half at 24 and at the end of regulation at 50, **Falco & Associates** triumphed over **Christ Church Quincy** 58-50. Top scorers for Falco & Associates were Ryan Ahola with a game high 23 and Angelo DePaulo with 16. Conor Ainsley and Ben Gaudiano played well. Scoring for Christ Church Quincy were Kyle Boudreau with 17 and Aidan Golden with 12.

Damyan Markov poured in 17 points as **George Trigger Burke** conquered **Covais Law** 42-27. Also scoring for George Trigger Burke were Taren Chen with 10 points followed by Sean Griffin with 9. Ty Finn and Nolan Curran contributed to the win. Albi Biba, Luke Molloy and John Kamb each scored four points for Covais Law.

Nicholas Maberry's 16 points helped **Everett Square Sporting Goods** edge past **Roche Bros.** 42 – 37. Also scoring for Everett Square Sporting Goods was Domenic Coleman with 10 points and Damon "DJ" Dubose with nine. Scoring for Roche Bros. were Stephen Cobble with 10 points and Dillon Richardson and Ryan Manning with nine each.

Four three-pointers by Frankie Nunziato were not enough as **Joe Finn Club** topped **Westfield Capital Management** 53-37. Kwame Awudo, Jr. scored a team high 16 points for Joe Finn Club. Also scoring were Kyle Cabezas with 11 and Ramy Chebbo with nine. In addition to Frankie Nunziato, scorers for Westfield Capital Management included Sammy Cordahi, Michael Dockrey and Owen Carberry.

Colonial Federal fell to **Katz, Rudnick & Sullivan** 47-32. Jake Latini scored 11 points, Tommy Kelly scored nine and Jacob Bianculli scored eight for Katz, Rudnick & Sullivan. Stephen Andrews scored 10 points and Mark Malloy scored nine for Colonial Federal.

Boys, Grades 3-5

Mariano A.C. edged out **Chetwynd Club** 33-20. Scoring for Mariano A.C. were Peyton McGaffigan with 16 and Tyler Le with seven. Kellen Kopo, Kyle Murphy, Justin Pires and Matthew McGourty played well for Mariano A.C. Scoring 10 points for Chetwynd Club was Jared Szeto along with Michael Chambers and Matthew McCratic, each scoring four points. Jacob Howe, Jacob Lustig, William MacDonald, Ryan Chetwynd and Bryson Dunbar played well for Chetwynd Club.

Torre Dei Passeri Social Club flew past the **Falcons** 18-7. Gent Haviari scored eight points for Torre Dei Passeri and Benny Nguyen added six points and Adam Higgins and Eric Mayo each contributed two. Paul Dumont, Sam Wong and Ben Fehan played well. Ethan Pham scored four points for the Falcons and Jake Burke and Solomon Bonilla also scored. Scotty Gutro, Brandon Lin, Patrick Bates, Brian Gutro, José Betancourt and

Cont'd On Page 24

George Burke Attends Record 69th Quincy-North Quincy Football Game

Quincy attorney George Burke attended his 69th consecutive Quincy-North Quincy football game on Thanksgiving Day, which is a record.

The holder of the most games attended is the late Elmer "Mike" Fagerlund who was a Quincy assessor. He holds the record for most games attended in the storied rivalry that reached 80 games this year but Fagerlund's streak of attended games was interrupted by World War II while he served his country.

Burke was also among the inductees in the Quinc Football Hall of Fame this year. He is a member of the Quincy High School Basketball Hall of Fame and the Quincy High School Baseball Hall of Fame.

Burke is also a member of the Thayer Academy Hall of Fame and the University of Massachusetts Hall of Fame and the New England Basketball Hall of Fame. His #32 is retired at the University of Massachusetts and the UMass Hall of Fame is named after him.

Quincy Youth Hoop Highlights

Cont'd From Page 23

Vineeth Chandrapu played well for the Falcons.

Powered by Aaron O'Toole's 23 points, **Harvard Pilgrim** sneaked past the **Pumas** 37-34 despite Thomas Arrigal's 20 points for the Pumas. Sean O'Toole and Matt Kelly scored eight and six points, respectively, and Teodor Janiga, Joe Schepis, Brandan Pham, Charlie Codner, James Devarie and Aldo Elizi played well for Harvard Pilgrim. Also scoring for the Pumas were Owen Coppola with six points and Ryan Naili and Joseph Russell with four points apiece. Nezar Baghough, Joe Connor, Steven Nguyen, Adnane Baghough and Andrew Feterowski played well for the Pumas.

Dennis Sweeney Funeral Home conquered **Healy Family** 21-14. Steve Dall scored 13 points, Kevin Ferent scored six points and Jackson Murphy added two. Grant Murphy, Jonathan Bina, Ty Eaton, Iain Gillespie, Andrew Kabilian, Stanley Chen and Jake Zhu played well for Dennis Sweeney Funeral Home. Scoring the only points for Healy Family were Ben Blow (11 points), Emmett Bandzak (2 points) and Adam Manter (1 point). Clayton Corley, Ethan Gao, Quangvinh Tran, Joshua Alves, Jake Galligan and Eric Manter played well for Healy Family.

Girls, Grades 3-5

Doggie Style Salon edged out **Quincy Sun** 26-21. Caitlin Ainsley and Ashelyn Moniz each scored eight points followed by Melissa Ainsley with eight points and Makayla Carini and Jennifer Segale with two points each. Julia O'Leary, Shea Pascarelli, Disha Shetty, Hailey Smith and Julianna Beane played well for Doggie Style Salon. Kayla Larkin-Goldman scored a game high 12 points for Quincy Sun, Adriana Moosick added three points and Lauren Medeiros, Emma O'Neil and Samantha Brown each added two points. Playing well for Quincy Sun were Jessica Lustig, Jamie McAleavey, and Kristin Shalvey.

Girls, Grades 6-8

Quincy Credit Union toppled **Rep. Bruce Ayers** 25-19. Among the scorers for Quincy Credit Union were Joanna Rafti (8), Mary Kate McAleavey (7), and Madelyn Gill (4). Lindsay Sheridan, Anna Scolaro and Ashley Totten each added two points. Journey Strouble played well defensively. The sole scorers for Rep. Bruce Ayers were Emily Butruccio with 10 points and Megan Lyons with nine points. Eve Anderson, Laura Butruccio, Julianne Gazzola, Mariam Hassan, Rachel Higgins, Emily Al-Khatib, Dana Alrifai, Wendy Vasquez and Brigitte Vasquez played well.

OBITUARIES

Geraldine R. Walsh, 84

A funeral Mass for Geraldine R. Walsh, 84, of Cambridge, formerly of Quincy, will be celebrated Friday at 11 a.m. in Saint John the Baptist Church, 44 School St., Quincy.

Ms. Walsh died peacefully sunday at the Cambridge Rehabilitation and Nursing Center.

Born and raised in Boston, she was educated in Boston schools and had lived in Cambridge for many years, previously in Quincy.

She was a former waitress. She enjoyed music and drawing.

Devoted mother of James J. DiStefano and his wife Susan of East Meadow, NY, John G. DeStefano and his wife Peggy of CA.

Also survived by several grandchildren, great grandchildren and one great-great-granddaughter.

She was the last of seven siblings.

Visiting hours are Friday from 10 to 11 a.m. at the Sweeney Brothers Home for Funerals, 1 Independence Ave., Quincy.

Interment will be in Blue Hill Cemetery, Braintree.

Paul E. Grady, 69

Vietnam Veteran, Painting Contractor

A prayer service for Paul Edward Grady, 69, of Mission Hill, was held Tuesday at the Hamel, Wickens and Troupe Funeral Home, 26 Adams St., Quincy.

Mr. Grady died Dec. 7.

Born in Boston, he was the son of the late John R. and Edna(Lucey) Grady.

Mr. Grady served his Country honorably in the U.S. Air Force during the Vietnam War. He owned his own painting company and worked as a painting contractor.

Father of Edward Grady and Julie Grady both of Wisconsin. Brother of Richard Grady of Kingston, George Grady of St. Martin and Dolores Concannon of Quincy.

He is also survived by many nieces and nephews.

Interment was at Massachusetts National Cemetery, Bourne.

Memorial donations may be made to the Wounded Warrior Project, P.O. Box 758517, Topeka KS 66675 or online at www.woundedwarriorproject.com

More Obituaries On Pages 28-31 and Online at www.thequincysun.com

Toufic 'John' Hajjar, 85

Founder Hajjar's Big & Tall Clothing

Funeral services for Toufic "John" Hajjar, 85, of Quincy, founder of Hajjar's Big & Tall Men's Clothing, was held Wednesday in Annunciation Melkite Cathedral, 7 VFW Parkway, West Roxbury.

Mr. Hajjar died at home Dec. 8 while surrounded by his loving family.

Born on Oct. 27, 1927 in Kaitouly, Lebanon, he immigrated to the U.S. and settled in Quincy where he raised his five children alongside his loving wife of 64 years, Linda.

He was passionate about his charitable endeavors including the Foundation Fighting Blindness, St. Jude, Father Bill's Place, the World Lebanese Cultural Union Boston chapter and Our Lady of the Annunciation Church.

From the time he arrived in the United States, Mr. Hajjar was an entrepreneur. He began his first business selling fruits and vegetables to the local community. He segued into the clothing industry when he began selling clothes to the workers at the Quincy Point shipyard. He got to know his customers personally and enjoyed the everyday interaction with the people he met.

In 1950, he founded Hajjar's Big & Tall Men's Clothing. What began as a single store in Quincy grew to five retail stores.

For years beyond his official retirement, Mr. Hajjar was actively involved in the day-to-day operations of the company and enjoyed serving his customers, many of whom he knew by name. He passed the lead role in the company on to his son, Steven, who carries on the great work his father began. Several other family members, spanning three generations, have also been employed at Hajjar's Big and Tall.

In 2011, Mr. Hajjar was honored by the City of Quincy for his decades of outstanding citizenship, and generosity to the city he called home for 64 years.

He leaves behind a legacy of generosity, kindness and love for family. There is no better example of the

TOUFIC 'JOHN' HAJJAR,

success of the American Dream. He will be forever missed.

Mr. Hajjar is remembered not only by his beloved wife Linda, but also by his five children: Louise and her husband David Densmore, of Braintree; Michael and his wife Asma of Quincy; Susan of Hingham; Steven and his wife Jean of Cohasset; and Marianne of Quincy.

He will be deeply missed by his six grandchildren, Michelle Densmore, Jessica Densmore, Michael Hajjar, Danielle Hajjar, Elias Dagher and Nicole Hajjar. He is also survived by many nieces and nephews both in the U.S. and Lebanon.

He was the brother of the late Najib Hajjar and sister-in-law Antoinette, and is also survived by his five sisters, all of Lebanon: Marie and her husband Emile Hajjar; Milia and her late husband Ibrahim Hajjar; Alice and her late husband George Hajjar; Souad and her husband Joseph Youakim; Jamal and her late husband John Youakim.

He is survived by his wife Linda's siblings: Julia of Quincy; Mabel and her late husband Ferris of Quincy; and Sidney and his wife Evalynne of Milton.

Burial was in Blue Hill Cemetery, Braintree.

Funeral arrangements were made by the Keohane Funeral Home, 785 Hancock St., Quincy.

Memorial donations may be made to Foundation Fighting Blindness, PO Box 17279, Baltimore, MD 21297-0495 or Deaf Blind Contact Center, 215 Brighton Avenue, Allston, MA 02134.

Elks Free Throw Contest Begins Saturday

The Quincy Recreation Department and the Quincy Lodge of Elks will again cosponsor the Elks' National 'Hoop Shoot' Free Throw Contest.

The Quincy competition is the first step in a national contest for Boys and Girls age 8-13. Contestants are assigned to three separate categories in both boys and girls divisions. Age groups are 8-9, 10-11, and 12-13. The contestant's age is determined by April 1, 2013.

Each participant is awarded points for successful free throws. The boys and girls in age group 8-9 will shoot from a line four feet in front of the regulation foul line.

The program will be supervised in neighbor gymnasiums by their Quincy Recreation Leaders assigned to their regular recreation programs in the area.

The program is free and contestants may participant even if not previously enrolled in the Recreation Program. Participants may choose any of the various times or sites to compete; however they may only compete in Quincy qualifier. ram for the benefit of our participants.

Recreation Director Barry Welch noted this is the 40th year of the program.

"Many Quincy residents in the past have enjoyed the benefits of this activity at the local, regional and state level as well as the national championship. In 2010, two Quincy residents were crowned state champions.

"The Elks devote a great deal of attention to youth programs. Their commitment to our children help make Quincy a better place to live. Last year over 50,000 children took part nationwide.

The Quincy Lodge Hoop Shoot Chairman is Ed Miller, retired the Athletic Director of Quincy Public Schools.

The first round of the Quincy Contest will be offered at the following Gymnasiums at 10 a.m. on Saturday, Dec. 15

Atherton Hough, Atlantic Middle, Bernazzani, Beechwood Knoll, Merrymount, Montclair, Point Webster, Snug Harbor and Squantum.

The program will be conducted at 3 p.m. on Wednesday, Dec. 19th at the Marshall School; Wednesday, Dec. 19th at 3 p.m. at the Parker School; and Friday, Dec. 21st at 3 p.m. at the Lincoln Hancock School.

For additional information, call the Quincy Recreation Department at 617-376-1394.

Recreation Department Learn To Ice Skate Program

The Quincy Recreation Department will conduct an eight-week program of Ice Skating Lessons with two classes on Wednesday afternoons at the Quincy Youth Arena.

The Learn to Skate program offers boys and girls age 6-14 the opportunity to learn the fundamentals of skating.

Registration begins today (Thursday). Walk-in registration will take place at the main office at the Quincy Recreation Department located at One Merrymount Parkway from 9 a.m. to 4 p.m. weekdays as long as openings exist.

Online registration can be done on the Department website, www.QuincyRec.com.

The program will have two separate classes beginning at 3:10 and 4:05 p.m. on Wednesdays starting Jan. 9. Both classes offer the same levels of instruction and run for eight weeks.

The cost of the program is $68 for the eight-week session, which includes instruction and ice time.

Participants need to provide their own skates, which may be figure, or hockey skates with a single blade.

For more information, call the Quincy Recreation Department at 617-376-1394, or online at QuincyRec.com.

Quincy After School Child Care Ribbon Cutting Monday

Quincy After School Child Care will host a ribbon cutting ceremony and holiday open house Monday, Dec. 17 from 3:30 to 5 p.m. at 162 Old Colony Ave., second floor, Quincy.

The ribbon cutting will begin at 3:30 p.m. outside with Mayor Thomas Koch followed by refreshments and holiday cheer in the child care facility's new main office space.

Real Estate

Quincy Real Estate Transactions Dec. 3 - Dec. 7

Seller	Buyer	Amount	Address
Donald W. Koegler	Miao W. Wu & Hai G. Chan	$245,000.00	8 Crest Street
MKM Realty Trust II	Amir Shahbazian & Shahrzad Shahbazian	$310,000.00	300 Congress Street Unit 306
Joseph M. Masciovecchio & Dorothy I. Masciovecchio	BMAT LLC	$112,000.00	51 Randlett Street
40 Larry Place Realty Trust	Barry S. DeFranco & Mary B. DeFranco	$243,500.00	40 Larry Place
Kathryn J. Emerson	Fa Y Zheng	$356,500.00	99 Elmwood Avenue
Willie J. Mandrell & Elena A. Vincent	Besmir Ramaj	$340,000.00	159-161 Independence Avenue
Ekram Hanna & Nancy Hanna	Da Zhang	$225,000.00	200 Cove Way Unit 402-II
Groom Family Trust	Lisa Stewart	$258,000.00	19 Cherry Street
Constance Mele Revocable Trust	Kory Sanstedt & Kristin Gajda	$333,000.00	45 Samoset Avenue
James E. Whitehouse, Sandra J. McGunigle & Susan A. Greene	Fengyan Li & Baoqing	$390,000.00	21 Ellington Road
Ryan N. Stoeckel	Valentina T. Atanassova	$205,000.00	94 Newbury Avenue Unit 315
TR Presidents Place Corp	Quincy Property Owner I LLC	$44,500,000.00	1250 Hancock Street
June M. Daiber	Kin C. Chow	$213,000.00	77 Admas Street Unit 1010
Brian F. Gates, Kelli Gates	Amy Y. Wong	$401,500.00	110 Wilson Avenue
J.A.K. Realty Trust	Zhong Q. Lin & James A. Keller	$462,000.00	9-11 Chester Street
Lacey K. Bowman	Matthew B. Bourque	$284,000.00	10 Seaport Drive Unit 2210
Birchcroft Road Realty Trust	SKEAF Bridge Realty Trust	$730,000.00	30 Parker Street
Henry Wan & Jenny Wan	Allen G. Chin	$145,000.00	200 Newbury Avenue Unit 1
Matthew Soucy & Lauren Soucy	John J. McGlone & Celeste B. McGlone	$305,000.00	45 Hancock Street Unit 202
Nathaniel G. Egan	Jie R. Shen	$380,000.00	51 Edison Street
Lawrence M. Clancy & Bertha T. Clancy	Tong Huang & Jocelyn H. Li	$380,000.00	11 Ring Avenue
Isabella T. Oliveri	James Lerner & Lori Lerner	$314,000.00	68 Upton Street
William J. Colantuone	Hien L. Phan	$351,625.00	26 Harrison Street
Bank of New York Mellon	Gadles Development LLC	$276,799.00	109 Colonial Drive
Keenan Bynum	Michelle L. DiChiara	$354,000.00	750 Williard Street Unit 6A
Charlotte Havle & Karel Havle	Wai M. Fong	$410,500.00	231 Harvard Street
15-21 School Street Realty Trust	Sau H. Cai & Linda L. Nguyen	$700,000.00	15-21A School Street
Teresa Collins & Michael Collins	John G. LeBlanc & Maureen A. Kelly	$489,800.00	22 Churchill Road
81 Dundee Road LLC	Brian Gates & Kelli Gates	$615,000.00	81 Dundee Road
Martin Walsh & Eileen Walsh	Sang A. Che & Hong K. Che	$539,900.00	341 Highland Avenue
Joan M. Gould	Matthew Tinlin & Jean Tinlin	$299,900.00	39 Forbes Hill Road
Sami Mullahi & Mereme Mullahi	Hai Ying Zhang & Hai Ji Luo	$355,000.00	153 South Walnut Street
Maria B. Sivella	Ryan C. Kanzler & Nicole E. Kanzler	$307,000.00	32 Richfield Street
Gail A. Napolitano	Gayle M. Cameron Living Trust & Judith L. Shaw Living Trust	$465,000.00	2001 Marina Drive Unit 409W

Pakistani Dignitaries Visit O'Donnell At Norfolk Registry Of Deeds

Norfolk County Registry of Deeds Bill O'Donnell recently met with Pakistani dignitaries Mujeeb-ur-Rehman and Muhammad Farooq who were touring the United States.

Rehman and Farooq are part of the U.S. – Pakistani Professional Partnership Program for Public Administrators.

The program allows participants from Pakistan the chance to study U.S. public administration and aims to establish structured interaction and develop professional ties between government professionals in both countries.

During their time studying local government in Norwood they stopped by the Norfolk County Registry of Deeds to have a look at some of the ways that county government functions in the U.S.

"I really enjoyed meeting Mr. Rehman and Mr. Farooq during their visit to the Registry." said O'Donnell. "It was a great opportunity to meet with government professionals from another country and to learn about their perspectives on public administration."

The Norfolk County Registry of Deeds, located at 649 High St., Dedham, is the principal office for real property in Norfolk County.

NORFOLK COUNTY REGISTRY of Deeds Bill O'Donnell (right) recently met with dignatarries from Pakistan who were touring the United States to learn about U.S. public administration.

FLAVIN Insurance Agency
Complete Insurance Service Since 1925
OFFERING FLOOD INSURANCE
Winter Rainy Season Can Increase Risk of Flooding
Call or drop in for **Premium Quote**
Flavin & Flavin
1085 Hancock St. Quincy Center
Visit: www.flavinandflavin.com
617-479-1000

Thinking of buying or selling?
Think of us...
Red Door
Real Estate
222 Sea Street - Quincy
(617) 553-1880
www.RedDoor-RE.com

Century 21 Annex Realty, Inc.
49 Beale St., Quincy, MA 02170
617-472-4330
www.c21annex.com
Over **70 Seller and Buyer Agents** specializing in Residential, Commercial Real Estate, Bank Owned Properties, Short Sales and Rentals
ANNEX REAL ESTATE SCHOOL
Offering Salesperson's, Broker's and Continuing Ed. classes
"STILL NUMBER ONE"

QUINCY
www.
stamosandstamosrealtors
.com
Stamos & Stamos Realtors
747 East Suantum St.
Squantum, MA 02171
617.328.9400

RE/MAX Realty Pros
Above the Crowd!
Buying, Selling or Investing?
Call Tom McFarland
For All Your Real Estate Answers
QUINCY - (617) 328-3200
On the Web visit McFarlandproperties.com

REALTY 7
617-472-7700
Working for you 7 days a week
Tom McMahon
realty7.biz
tom@realty7.biz

A Job Well Done

By QUINCY POLICE LT. DAN MINTON

On Monday, Dec. 3, at approximately 1:00 P.M., Officer James Cassidy was on routine patrol traveling west on Pleasant Street when he observed a vehicle stop in front of a nearby address.

Using his onboard computer, Officer Cassidy ran a check of the registration, which revealed that the vehicle did not have a valid inspection sticker. The Officer drove up to the vehicle and observed a female get in the back seat. There were two males sitting in the front seat.

LT. DAN MINTON

As the vehicle began to drive away, Officer Cassidy, who was parked down the street, stepped out of his cruiser and indicated to the driver to stop as the vehicle approached. The driver stopped and immediately placed his hands between his legs, then looked up at the Officer, asking what the problem was.

Officer Cassidy looked down to where the driver's hands were and observed a plastic knotted bag containing a brown substance between the suspect's legs. A quick scan of the other occupants showed the front passenger with a belt tied around his left arm. The Officer knew from training and experience that belts are often used by intravenous drug users as a tourniquet, which assists the user while injecting illegal narcotics into their blood stream.

Sitting in the center console was a metal measuring cup with brown residue inside, which drug users have to cook illegal drugs prior to injecting them. Officer Cassidy ordered the driver to place his hands where the Officer could see them and to step out of the vehicle. The driver/suspect #1 complied initially but quickly placed his hands into his pockets. At this point, for his safety, Officer Cassidy removed the suspect's hands from his pockets and used his (the Officer's) body weight as leverage to pin him the suspect up against the side of his car.

The Officer then radioed communications and requested assistance. As the Officer called communications, the suspect again placed both his hands in his pants pockets, then removed his left hand quickly and brought it to his mouth, followed by a swallowing motion. At the same time, the suspect, using his right hand, threw a small clear plastic bag, similar to the one observed on his seat, under the rear of the vehicle. Suspect #1 was then placed in handcuffs and handed over to Officer Mike Brandolini, who had just arrived on scene.

Officer Cassidy retrieved the bag of heroin from under the rear of the vehicle, then walked over to the window of the front passenger and observed the belt that he had around his arm on the floor at his feet. There was also a hypodermic syringe on the inside of his seat. This suspect, #2, was removed from the vehicle and searched. The Officer found an un-knotted bag of heroin in one of suspect #2's pockets, which led Officer Cassidy to believe that suspect #2 didn't get the chance to shoot up.

Suspect #1, a 25 year-old Hull resident and suspect #2, a 28 year-old Braintree resident were both charged with "Possession of a Class A Drug, to wit, heroin." Once the suspects were transported to the station for booking, Officer Cassidy questioned the female.

She said that suspect #1 called her to see if she wanted a ride to the store to cash out scratch tickets. She said suspect #1 is her ex-boyfriend and that they broke up six months ago. She added that they both used heroin when they were dating but she has been clean for some time now.

The female, suspect #3, admitted to having a small bag of marijuana in her purse, which she handed over to the Officer. The marijuana was marked for destruction and placed into the drug evidence locker. She was sent on her way. Officer Cassidy then searched the vehicle, finding a lighter and Q-tip where suspect #2 was sitting. The Q-tip is used by intravenous drug users to filter heroin after it is cooked and prior to injecting it. Inside a 1/8th metal measuring cup was cotton that was dark in color, which is believed to be residue from prior preparation of heroin.

Another hypodermic syringe was recovered from the center console under the radio. At the tip of this syringe was blood which indicated that this particular syringe had already been used to inject a substance into a person's blood stream. A black Velcro tourniquet was located between the passenger seat and the center console.

Nice Work!

❑

RULES OF THE ROAD: When pedestrian lights are on at a crosswalk at an intersection, it is a violation if the driver makes a right turn on red. The driver must wait until the "Walk" sign or symbol, usually white in color, turns off.

QUINCY POLICE HOT SPOTS

QUINCY POLICE STATISTICS: NOV. 30 - DEC. 6
ARRESTS: 29
TOTAL CALLS: 1,071
TOTAL STOLEN VEHICLES: 3

FRIDAY, NOV. 30

BREAKING AND ENTERING/PAST, 4:19 p.m., 28 Hilda St. Dwelling. Rooms ransacked. Report filed.

LARCENY, 6:55 p.m., Tedeschis Food Shop, 230 Washington St. Lottery ticket. Caller indicates he hit the lottery in exact order and cashier gave him only $53. It paid *well over $600 and cashier will not give him the ticket back.* Advised.

SATURDAY, DEC. 1

LARCENY, 4:29 p.m., 1060 Furnace Brook Parkway. Package. Someone stole a package off the porch. Report filed.

VANDALISM/PROPERTY, 5:22 p.m., 33 Yardarm Ln. Door/window. Caller states the window of door was kicked in while she was home.

BREAKING AND ENTERING/PAST, 7:11 p.m., 63 Arthur St. Caller states storage areas seem have been broken into. Report filed.

LARCENY, 9:48 p.m., Wash&Dry, 26 Hobart St. Curtains. Caller reports female took six curtains from the dryer and fled. Report filed.

VANDALISM/PROPERTY, 10:07 p.m., 58 Campbell St. House egged. Caller's house was egged by unknown youths.

SUNDAY, DEC. 2

BREAKING AND ENTERING/ATTEMPT, 11:46 a.m., 95 West Squantum St. Past. See caller attempt occurred sometime overnight. Report filed.

LARCENY/MOTOR VEHICLE, 7:18 p.m., 12 Avon Way. Stolen within the last two hours - Dodge Intrepid, N.H. registration.

BREAKING AND ENTERING/ATTEMPT, 7:48 p.m. 112 Greenleaf St. Past. Serviced. Heard someone with a key try to enter. Checked - did not see anyone.

VANDALISM/PROPERTY, 2:21 p.m., 87 Nightingale Ave. Past incidents of owner's vehicle being spray painted and tonight house was egged.

MONDAY, DEC. 3

BREAKING AND ENTERING/PAST, 9:58 p.m., 38 Grossman St. Dwelling. Nothing taken. Report to be filed.

VANDALISM/PROPERTY, 10:51 a.m., 86 Main St. Motor vehicle damage Rear window smashed; happened overnight.

BREAKING AND ENTERING/ATTEMPT, , 10:58 a.m., 25 West Howard St. Dwelling. Report to be filed.

LARCENY, 11:17 a.m., Stop & Shop Offices, 1385 Hancock St. Wallet.

LARCENY/MOTOR VEHICLE, 1:01 p.m., 200 West St. 2009 Nissan Altima stolen overnight. Signed theft report shows keys were left in vehicle. Registration is revoked for an insurance cancellation.

LARCENY, 4:59 p.m., Nichol St. Past. Male took paycheck.

TUESDAY, DEC. 4

VANDALISM/PROPERTY, 12:16 a.m., 122 Charles St. See caller in the police lobby about past larceny of MV plate and attempted theft of motor vehicle. Also possible MV vandalism.

LARCENY, 12:24 p.m., Lincoln-Hancock School, 300 Granite St. Past.

WEDNESDAY, DEC. 5

BREAKING AND ENTERING/PAST, 6:26 a.m., 73 Bicknell St. Dwelling. Possible theft of money. Report submitted on unarmed burglary.

LARCENY, 12:31 p.m., Hancock Cemetery, 1305 Hancock St. Determined that statue of baby Jesus was stolen from Nativity scene at Hancock Cemetery.

LARCENY, 2:49 p.m, Lincoln-Hancock School, 300 Granite St. Pocketbook. White male, gray hair, gray/black jacket zippered up, no facial hair or glasses took a large pocketbook. Charge cards have already been used at 1250 Hancock St. Report to be filed.

LARCENY, 3:50 p.m., 27 Oval Rd. Wallet. Caller in lobby reports wallet stolen while at friend's house. Occurred on Monday, Dec. 3. Wallet contained MA driver's license, approximately $40 cash, three payroll checks, Social Security card, ATM/Debit card, two medical cards that have Social Security number on them. Report filed.

VANDALISM/PROPERTY, 5:19 p.m., Brewer's Corner, 1 Copeland St. Broken side mirror. Caller states while driving through area of Brewer's Corner a white male approximately 17 years of age was yelling walking down middle of street. As caller was driving the company vehicle for oil company, the youth hit the mirror as he drove by with something that shattered it.

THURSDAY, DEC. 6

LARCENY/MOTOR VEHICLE, 12:03 p.m., 20 Curlew Rd. Parked vehicle last night, came out to find it missing.

LARCENY, 12:43 p.m., 40 Greenleaf St. $5,000 hearing aids stolen yesterday.

LARCENY, 2:19 p.m., 116 Spring St. Siding material. Caller says he heard at 1:30 a.m. noise outside house. Went back to check, didn't see anyone. Reporting this now.

ASSAULT AND BATTERY, 3:26 p.m., 30 French St. Past assault. Building manager will meet officer out front. Suspect is in his apartment now. Does not want EMS. Boston Health Street gang members have been operating a black BMW X5. They have been fighting with several other gangs resulting in shootings. One to QMC.

VANDALISM/PROPERTY, 6:22 p.m., 117 Barham Ave. To car.

BREAKING AND ENTERING/PAST, 9:22 p.m., 55 Trafford St. Dwelling.

LARCENY, 10:15 p.m., 75 Faxon Lane. Fare evasion. Cabbie took two males from Boston financial district to above. One was sick in cab and they exited. Went inside house and didn't come out to pay for fare or for clean up. Fare was paid.

If anyone has more information about any of the aforementioned incidents or would like more information, contact Crime Prevention Lieutenant Dan Minton at 617 745 5719

❑

STOLEN MOTOR VEHICLES: Avon Way, 200 block of West Street, Curlew Road.

❑

CAR BREAKS: Cheriton Road, Chester Street, Linden Street, 100 Granite St., 100 block of Quincy Shore Dr., 96 Parkingway.

❑

BREAKS AND ATTEMPTED BREAKS: Arthur Street, 95 West Squantum St., Trafford Street, Greenleaf Street, Grossman Street, 25 West Howard Street, Bicknell Street.

Entries in the Quincy Police Hot Spots are compiled and submitted by the Quincy Police Department.

They are published by *The Quincy Sun* as a public service to make local residents more aware of any crime activity in their neighborhood. Questions concerning the Hot Spots list should be directed to Crime Prevention Officer Lt. Dan Minton, 617-745-5719.

If you have information on the above crimes, drug activity or any crime, please call the **Quincy Police Detective Bureau at 617-745-5764 or** log onto the following website: http://tinyurl.com/ytf6td.

To report suspicious drug activity, call the **Drug Hot-Line at 617-745-5730**. You will not be required to identify yourself, but it could help. To make an appointment to view the **Registered Sex Offenders** book, call **Detective James Dentremont at 617-745-5755**.

To contact the **Crime Prevention Officer** for tips or comments, my direct line is **617-745-5719**. My e-mail address is dminton@ci.quincy.ma.us

-- Lt. Dan Minton

RELIGION

St. Chrysostom's Church

The Episcopal Parish of St. Chrysostom's announces its Christmas Schedule.

On Friday, Dec. 14th at 6:30 p.m. there will be a traditional Carol Sing under the leadership of Musical Director Dr. Delvyn Case. It will be followed by light refreshments.

On Thursday, Dec. 18th there will be the weekly Evensong Service at 8 p.m.

On Sunday, Dec. 23rd the 10 a.m. service will include the Children's Christmas Pageant.

Christmas Eve Service on Monday, Dec. 24 will begin at 7 p.m.

Christmas Day Service on Tuesday, Dec. 25th will be at 10 a.m. followed by light refreshments.

United First Parish

United First Parish's Church's (Unitarian) Religious Education program will present a traditional Christmas Tableau during Worship service Sunday, Dec. 16 at 10:30 a.m.

Wearing detailed period costumes, the younger children preform the timeless story of Christ's birth, accompanied by the Youth Group's readings and poetry.

Traditional Christmas Carols are performed throughout. This is an event for all ages and all are welcome.

United First Parish Church (Unitarian) is a theologically liberal congregation, encouraging people to seek their own spiritual path.

The church is located at 1306 Hancock St. in Quincy Center, across from Quincy City Hall.

For more information, visit www.ufpc.org.

Houghs Neck Congregational

Houghs Neck Congregational Church, 310 Manet Ave., Quincy, will mark the Third Sunday in Advent at its Sunday worship service at 10 a.m.

All are welcome to attend.

Pastor John Castricum will preach the sermon "Rejoice!"

David Logue and Katie Logue will serve for the Diaconate, and a fellowship coffee hour will follow the service.

Bethany Church

Bethany Congregational Church, Quincy Center will have Sunday Worship Service and a Children's Pageant at 10 a.m.

The Rev. William C. Harding will conduct the service.

Fellowship with light refreshments will follow the worship service.

The annual Singspiration will be held Sunday night at 6 p.m. Bring your bells for ringing.

All are welcome to attend Bethany Church Worship Services and its numerous group activities. The church is wheelchair accessible.

Quincy Point Congregational

The children of the congregation will present its pageant entitled "A Christmas Rose, A Gift of the Heart" during the 10 a.m. worship service this third Sunday of Advent, Dec. 16, at Quincy Point Congregational Church, 444 Washington St.

Deanna Vanschagen will be deacon of the day.

All are welcome to attend Fellowship hour in the Social hall, complete with coffee and light refreshments following worship.

The church is selling Entertainment Books for $35 each. All proceeds benefit the QPCC elevator fund.

For more information or to purchase a book, call Betty DeCristofaro at 617-472-1265 or contact the church office at 617-773-6424.

Faith Lutheran Church

Faith Lutheran Church, 201 Granite St., Quincy is celebrating Advent at its 10 a.m. Sunday worship service.

The Church Choir will present its annual Christmas Cantata Dec. 16 and the Sunday School pageant is Dec. 23.

The church holds two Christmas Eve services, a family program at 6 p.m. and a service at 11 p.m. which concludes with the singing of "Silent Night" under candlelight.

First Baptist Church

The Sunday School children will present their Christmas program, "It Wouldn't Be Christmas Without?" at the Third Sunday of Advent worship service at 10:30 a.m. at First Baptist Church, 81 Prospect Ave.

A birthday party for Jesus will follow the service in Fellowship Hall.

Serving the Church will be Rev. C. Michael Cunningham, greeters Ellen Canty and Blanche Rossi and scripture reader Vicki Saunders.

The Church "Angel Tree" will benefit two local families this year. Written on each Angel on the tree is something from the wishlists of those children and adults.

Their gifts are to be wrapped and tagged with the name of the recipient and brought to church on Sunday to be collected by the Sunday School Children as part of their pageant.

The Church is handicap accessible and all are welcome.

Quincy Community United Methodist Church

Quincy Community United Methodist Church, 40 Beale St., Wollaston, will host a "Service of the Longest Night" Thursday, Dec. 20 at 7:30 p.m. in the Chapel.

The service is for all who are struggling, all who are dealing with a loss of any kind.

"The service is so named because it is held on the Winter Solstice - the longest night of the year," said Rev. Dr. Susan F. Jarek-Glidden, church pastor. "It is very simple, and consists of music, Scripture lessons, prayer, and quiet reflection. The purpose is to try and provide a safe place for people who are dealing with grief and loss – whether that grief and loss is recent or decades old."

The public is invited to attend.

Quincy Community United Methodist Church also announceds it will hold a Christmas Eve service with carols, candles and Holy Communion Monday, Dec. 24 at 11 p.m.

For more information, call the church office at 617-773-3319.

Quincy Religion Directory

SERVICES & ACTIVITIES

Catholic

St. Mary's Church
95 Crescent St., Quincy • 617-773-0120
Masses
Saturday, 4pm, Sunday 7, 9:30 & 11:30am, Weekdays 9am
Handicapped Accessible
New Members Welcome!

ST. AGATHA CHURCH MILTON-QUINCY
432 Adams Street
Milton, MA 02186 • 617-698-2439
Schedule of Masses:
Saturday: 4:30PM
Sunday: 7:30AM, 9:00AM (Family Mass), 10:30AM, 12 NOON, 5:00PM
Weekday Masses: 7:00 & 9:00AM
Reconciliation 3:45PM-4:15pm on Saturdays, other times by appointment
Handicapped Accessible, handicapped parking, elevator to Upper/Lower Churches ~ *Air-Conditioned*

St. John The Baptist
ROMAN CATHOLIC CHURCH
44 School St., Quincy
617-773-1021
Weekend Mass Schedule
Saturday, 4:00 PM
Sunday 7:30, 9:00, 11:00 AM
Sunday night 5:30 PM
Weekday Masses
Monday - Saturday 8:00 AM
Latin Mass
1st & 3rd Wednesdays
(Lower Chapel) 7:00 AM
Confessions
Wed. 8:30 – 9:00 AM
Sat. 2:30 – 3:30 PM
Handicapped Accessible

Salvationist

THE SALVATION ARMY
6 Baxter St., Quincy • 617-472-2345
9:45 CHRISTIAN EDUCATION
11AM WORSHIP SERVICE
BRASS BAND MUSIC
7PM TUES WOMEN'S FELLOWSHIP
6:45PM WEDS. BIBLE STUDY

Catholic

Sacred Heart Church
"A Roman Catholic Community walking together in Faith, Worship, Education and Service"
386 Hancock St., North Quincy, MA 02171
(617) 328-8666
Sunday Masses
4pm (Sat.) 7:45am, 9am (Family Liturgy)
10:30am (with Choir) and 5pm
Weekday Masses
Mon.-Fri. 7am and 9am, Sat. 9am
Handicapped Accessible
Confessions
Sat. 3-3:45pm in Saint Joseph Oratory

St. Joseph's Church
550 Washington Street
Quincy, MA 02169
617-472-6321
SUNDAY MASSES:
4 p.m. (On Saturday)
8:30 a.m. and 10:30 a.m.
Weekday Masses 9am
CONFESSIONS: Saturday, 3:00-3:30 pm
Handicapped accessible & Handicapped parking, side entrance air conditioned

Saint Ann's Church
757 Hancock St., Wollaston
617-479-5400
Pastor: Rev. John J. Ronaghan
Weekend Mass Schedule:
Saturday 4:00 PM
Sunday 7:00, 9:00, 11:30AM
Daily Masses: 9:00 AM

Methodist

QUINCY COMMUNITY UNITED METHODIST CHURCH
40 Beale St., Wollaston
617-773-3319
10:30 AM Sunday Worship
Rev. Dr. Susan Jarek-Glidden, Pastor

Congregational

HOUGH'S NECK CONGREGATIONAL CHURCH
310 Manet Avenue
617-479-8778
www.hncong.org
Third Sunday of Advent
Service at 10AM
'Rejoice!'
All are welcome to attend
FELLOWSHIP COFFEE HOUR FOLLOWING SERVICE

BETHANY CONGREGATIONAL CHURCH
Spear & Coddington Streets
Quincy Center, 617-479-7300
WWW.QUINCYBETHANYCHURCH.ORG
Sunday, Dec. 16
Sunday Worship and Children's Pageant at 10AM.
The Rev. William Harding
Annual Singspiration
Sunday Night at 6 PM
Child Care Available
ALL ARE WELCOME!
Fellowship Time in Allen Parlor

HOPE
LOVE

Congregational

Wollaston
Congregational Church
United Church of Christ
48 Winthrop Avenue
Quincy, Massachusetts
Sunday Worship
at 10 a.m.
Rev. Dr. Mary Louise Gifford
Office: 617-773-7432 www.wollycong.org

UNION CONGREGATIONAL
Beach St. & Rawson Rd., Wollaston
(617)479-6661
Rev. John Swanson, Pastor
Sunday Worship Service 10 AM

QUINCY POINT CONGREGATIONAL CHURCH
444 Washington St . • 617-773-6424
Worship and Church School 10 am
Rev. Ann Suzedell, Pastor
email: office@quincypointcong.org

Unitarian Universalist

United First Parish Church
A theologically liberal congregation, encouraging people to seek their own spiritual path. All are welcome.
Worship Service, Church School and Childcare Sundays at 10:30 AM
Followed by Fellowship & Refreshments
Rev. Dave Johnson
1306 Hancock St., Quincy
www.ufpc.org

Christian Science

First Church of Christ, Scientist
16 Beale Street, Quincy
617-472-0055
Sunday Services and Sunday School 10:30 a.m.
Wednesday Evening Meetings – where testimonies of healing are shared 7:30 p.m.

ALL ARE WELCOME!

Catholic Community

Dignity BOSTON
Gay, Lesbian, Bisexual, Transgender
CATHOLICS
Our families, friends And allies
Liturgy & social hour: Sundays, 5:30 PM
St. John the Evangelist Church
35 Bowdoin St., Beacon Hill, Boston
617-421-1915
www.dignityboston.org

Nazarene

Wollaston
Church of the Nazarene
Sunday Worship
8:30 AM Liturgical Worship
9:45 AM Sunday School
11:00 AM Celebration Worship
Kevin C. Dunlap, Lead Pastor
Phil Nase, Youth & Small Groups Pastor
John Chastain, Music & Campus Pastor
Bev Keuther, Children's Pastor
Don Reed, Visitation Pastor

37 E. Elm Ave., Wollaston
617.472.5660
E-mail: office@wconaz.org
www.wconaz.org

PEACE
JOY

To Advertise in this Directory, Call 617-471-3100

OBITUARIES

Davenport Jackson
Marine Corps Veteran

A Life Tribute Memorial Service for Davenport "Laddie" Jackson of Quincy was held Sunday at United First Parish Church, Quincy.

Mr. Jackson died Dec. 2.

He was a USMC Veteran of the Korean Conflict. His family are descendants of the Mayflower. Mr. Jackson was a lifelong Quincy resident; his three grandsons are fifth generation Quincy residents. He had a passion for running in marathons and was a mountain climber.

DAVENPORT JACKSON

Cherished husband of Virginia "Ginger" (Murray). Beloved father of Catherine Nazzaro and her husband Thomas, Mark Jackson and his wife Mary Ellen all of Quincy. Brother of Jane Jackson of NH and Carol Trefry of Lynnfield. Grandfather of Daniel, Adam and Patrick.

Funeral arrangements were made by Lydon Chapel for Funerals, 644 Hancock St., Quincy.

Memorial donations may be made to Wounded Warriors, 1120 G St. NW, Suite 700, Washington, DC, 20005 or the Quincy Animal Shelter, 56 Broad St., Quincy, MA 02169.

Michael D. Maguire

A funeral Mass for Michael D. Maguire of Quincy was celebrated Dec. 6 at St. Agatha's Church, Milton.

Mr. Maguire died Dec. 1.

Mr. Maguire was born in Greenfield and was raised and educated in Brighton. A longtime Milton resident, he worked as a repairman for the M.B.T.A. and was a member of Local 589. He also worked as a toll collector for the Turnpike Authority.

Mr. Maguire was a New England Patriots season ticket holder for many years, an avid golfer, a youth baseball coach and a founding member of Milton Pop Warner football.

Beloved husband of Marie (Morris) Maguire. Loving father of Kristin O'Brien and her husband Mark of Milton, Peggy Maguire of Quincy, Michael Maguire and his wife Ann Marie of Billerica and Danielle Maguire and her husband Matthew Seadale of Boston. Also survived by his brother, James Maguire of New Jersey, five grandchildren, and nieces and nephews.

Funeral arrangements were made by Alfred D. Thomas Funeral Home, Milton.

Interment was private.

Memorial donations may be made to Old Colony Hospice, 247 North Main St., Randolph, MA 02368.

Mary Conroy
Retired Sales Associate

A funeral Mass for Mary (Casali) Conroy of Quincy, a retired sales associate, was celebrated Monday in St. Ann's Church, Quincy.

Mrs. Conroy died Dec. 4.

She worked for TJ Maxx Company in Quincy as a sales associate for 15 years. She enjoyed gardening, walking the beach, playing bocce, and was an avid reader.

Mrs. Conroy was a member of the St. Ann Marianne's. She remained close throughout her life to her group of girlfriends that were affectionately known as "The Gabby Daffies."

Most importantly, she loved her family as they were the cornerstone of her life. She will be missed by all who had the pleasure to have known her.

Beloved wife of the late Michael Conroy. Loving mother of Michael Conroy Jr and his wife Rose of Stoughton, Kathleen Stachowski and her husband Robert of Braintree, Terese O'Connor and her husband Patrick of Auburn, and Mary Meany and her husband Kevin of Marlborough. Sister of Mario "Mike" Casali and his wife Norma of Braintree.

Cherished grandmother of 16 grandchildren and their spouses: Jessica Conroy, Michael Conroy, Amy and Tim Bulger, Tom Stachowski, Marylynn and Ben Sours, Joy and Colin Miller,

MARY CONROY

Katie, Jimmy, Jennie, John, Abbie, Sarah, Paul, Peter, and Anna O'Connor, Andrew Meany, and was anticipating the arrival of her first great-grandchild.

She is also survived by her dear friends Marilyn and Frank Masciulli of Quincy, Ann and Joe Meany of Marlborough, and Rosa and Tony Cappuccio of Malden. Mary's family and devoted friends Ronnie Cannon and Dee Condon made it possible for her to remain in her Wollaston home of 83 years.

Burial was in Mount Wollaston Cemetery, Quincy.

Funeral arrangements were made by the Keohane Funeral Home, 785 Hancock St., Quincy.

Memorial donations may be made to Marine Toys for Tots, Foundation, Gift Processing Administrator, 18251 Quantico Gatewah Dr., Trangle, VA 22172 or Globe Santa Fund C/O Citizens Bank, P.O. Box 845059, Boston, MA 02284-5059.

Anna Corvi, 80

A celebration of life service for Anna (Parziale) Corvi, 88, of Lehigh Acres, FL and formerly Quincy will be held at a later date in Lehigh Acres.

Mrs. Corvi died Nov. 30.

Beloved wife of the late James Corvi. Devoted mother of Janice Brown and her husband Joel, Joanne Leedecke and her husband Steve, Sandra Lawyer and her husband Ray, Ellen MacLean, and John Corvi. Dear brother of John Parziale. Also survived by six grandchildren, two great-grandchildren, her friend Skeeter Lawyer, and many other friends and relatives.

Virginia M. Welch
Worked For First National Bank Of Boston

A funeral Mass for Virginia M. (Canney) Welch of Bridgewater and formerly West Quincy was celebrated Dec. 8 at St. Ann's Church, West Bridgewater.

Mrs. Welch died Dec. 3 at South Shore Hospital.

She was born in Boston, daughter of the late Anna (Kennedy) and John J. Canney. Mrs. Welch was raised and educated in West Quincy, graduated from Quincy High School and had moved to Bridgewater 13 years ago. Before raising her family, she worked for the First National Bank of Boston.

Beloved wife of John E. Welch of Bridgewater. Loving mother of Paul J. Welch and his wife Maureen of NH, Janice M. Lively and her husband James C. of Bridgewater, Patricia A. Gramm and her husband James of Bridgewater, Christine M. Pulsinelli of Raynham, Annmarie Farrell and her husband Paul B. of Raynham. Dear sister of Dr.

VIRGINIA M. WELCH

Paul C. Canney of Hingham, Thomas Canney of Hanson and the late John and James Canney. Also survived by 11 grandchildren; two great-grandchildren; and many nieces and nephews.

Funeral arrangements were made by Prophett-Chapman Cole & Gleason Funeral Home, Bridgewater.

Interment was in Pine Hill Cemetery, West Bridgewater.

Memorial donations may be made to the American Cancer Society, 5 Manley St., West Bridgewater, MA 02379.

F. Wendell Boyden, Jr., 72
Ham Radio Operator

A private funeral service was held for F. Wendell "K1LWI" Boyden, Jr., 72, of Hull and formerly Quincy.

Mr. Boyden died Dec. 1.

He grew up and resided in Quincy for almost 60 years and was most recently a resident of Hull. He had many passions, but his greatest of all was being a ham radio operator. He was a giant in the ham radio world and was widely known by his call sign K1LWI and the voice of Quincy for over 50 years.

He was an avid freelance motorsport photographer and a motorcycle enthusiast. He was also a highly accomplished sharp shooter and at one time the world's fastest Morse Code operator.

Beloved son of the late Martha (Birchby) Boyden and F. Wendell Boyden. Loving longtime companion of Nancy O'Keeffe. Dear brother Diane (Boyden) Pesso of Boston and the late Deborah Boyden. He considered Nancy's children his own and is lovingly remembered by Patricia Byrnes of Hull, Anthony Cuddahy and his wife, Caroline, of Hingham, Michael O'Keeffe and his wife, Patricia, of Brockton, Kathy Gaddis, Kelly O'Keeffe and David O'Keeffe and his wife, Barbara, all of Quincy. Also survived by three nieces, four great-nieces and nephews, as well as Nancy's many grandchildren and great-grandchildren.

Interment was private.

Sandra M. Reilly, 49

A funeral service for Sandra M. Reilly, 49, of Salem City, NJ and formerly Quincy was held privately.

Ms. Reilly died Nov. 18.

Born in Quincy where she was raised and educated, she lived in New Jersey for 10 years. She graduated from Quincy High and Quincy Junior College and worked as a nurse.

Beloved daughter of David J. "Joe" Reilly of Quincy and the late Ruth M. (Kusser) Reilly. Survived by her sister Lynn M. Menconi and her brother-in-law Mike Menconi of Hingham, her nephew of Michael J. Menconi, Jr. and her niece, Meredith L. Menconi.

Funeral arrangements were made by Dennis Sweeney Funeral Home, 74 Elm St., Quincy.

Other Obituaries
On Pages 29-31 and Online
at www.thequincysun.com

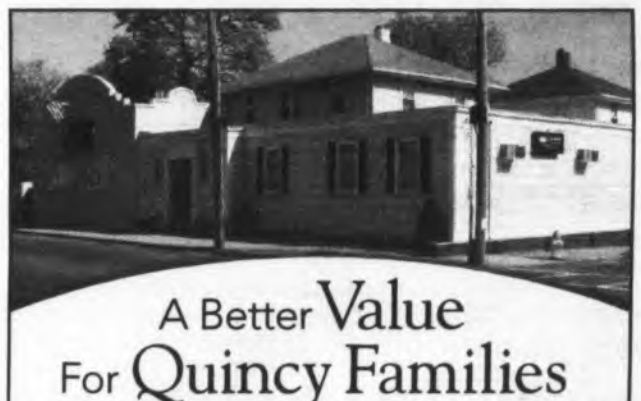

A Better Value
For Quincy Families

At Deware Funeral Home, we are proud to offer more value and superior service to Quincy families. A full service traditional funeral is **$5,995* with no hidden costs.** The price includes:

Funeral Ceremony • Visitation • Casket

At Deware Funeral Home, we put the needs of our customer first. We also offer a Simple Burial Plan for $3,395.

With Deware Funeral Home, you can trust us to provide the compassionate care you expect at an exceptional value, backed by a 100% service guarantee.

Exclusive provider of Dignity Memorial® benefits.

Deware Funeral Home
576 Hancock Street | Quincy, MA 02170 | 617-472-1137

Dignity Memorial

For more information visit
www.dewarefuneralhome.com

*$5,995 plan includes basic services of funeral director and staff, embalming and preparation, visitation, funeral ceremony, transportation to place of disposition, 20-gauge metal casket, website announcement, and memorial stationary package (a register book, 100 thank you cards, 100 prayer cards).

A Service Family Affiliate of AFFS and Service Corporation International, 206 Winter Street, Fall River, MA 02720. (508) 676-2454.

Over 60 Years
Of Personalized Service

SWEENEY BROTHERS
Home for Funerals, Inc.

RICHARD T. SWEENEY, JR. · FRANCIS M. SWEENEY
1 INDEPENDENCE AVENUE
QUINCY, MASSACHUSETTS 02169
(617) 472-6344
www.thesweeneybrothers.com

James E. Gibbons, 70
Ironworker

A private funeral service for James E. Gibbons, 70, of Quincy was held at Sweeney Brothers Home for Funerals, 1 Independence Ave., Quincy.

Mr. Gibbons died Nov. 23.

He was born in Boston, raised and educated in Quincy schools and was a graduate of Quincy High School, Class of 1961. He lived in Quincy for the past ten years, previously living in Boston's Beacon Hill during his working years where he made many friends.

He was employed as an ironworker with Local 7 for thirty years and worked on several downtown office s and other high-rise buildings. He had been retired many years.

Mr. Gibbons loved to read, especially political books, and enjoyed intense and passionate discussions about the books he read. He also enjoyed fishing off the pier in Houghs Neck.

He had a quick wit and a great sense of humor; The "Gibber" will be sorely missed by all who knew him.

JAMES E. GIBBONS

Devoted father of James E. Gibbons, Jr. of ME. Beloved son of Eleanor C. (Hagan) Flibotte of Quincy, the late John B. Gibbons and the late John F. Flibotte. Dear brother of Bernard J. Gibbons of Quincy, Susan C. Haley of Scituate, Pamela R. Mulcahy of Braintree, John C. Flibotte of Kingston, Joseph E. Flibotte, Julianne Flibotte both of Quincy, Robert G. Flibotte of Hingham, Mark T. Flibotte of Cohasset and the late Michael Flibotte. Also survived by many nieces and nephews.

Memorial donations may be made to the American Heart Association, 20 Speen St., Framingham, MA 01701-4688.

Americo Vardaro, 90
Retired U.S. Postal Service Mail Handler, Navy Veteran Of World War II, Korea

A funeral Mass for Americo Vardaro, 90, of Quincy was celebrated Dec. 7 at St. John the Baptist Church, Quincy.

Mr. Vardaro died Dec. 4 at Radius Specialty Hospital at Quincy Medical Center.

He was born in Mansfield, raised and educated in Hyde Park schools and was a graduate of Newbury Junior College. He lived in Quincy for over five years and previously in South Boston for over forty years.

Mr. Vardaro was a longtime mail handler with the U.S. Postal Service at the South Boston Postal Annex and had been retired many years.

He was a World War II and Korean War veteran having served in the U.S. Navy. He received the Asiatic Pacific Theater Medal and the Philippine Liberation Medal.

He loved sports. He was devoted to his family, especially his two grandchildren and his great grandson.

Beloved husband for sixty-four years of Marilyn T. (Stewart) Vardaro. Devoted father of Maureen S. Jones and her husband Terrance of Braintree and South Boston. Loving grandfather of Jennifer Lyn Jones and Christopher Ryan Jones both of South Boston. Great-grandfather of Tyler Christopher. Brother of Patrick Vardaro of Quincy, Anthony Vardaro of Walpole, Regina Conti of Hyde Park, the late Louie Vardaro, the late Lena Santucci, the late Henry Vardaro, the late Mary Shea, the late Angie Vardaro, and the late Susie Signorello. Also survived by many nieces and nephews.

Funeral arrangements were made by Sweeney Brothers Home for Funerals, 1 Independence Ave., Quincy.

Interment with Military Honors was at Cedar Grove Cemetery, Dorchester.

Memorial donations may be made to the American Cancer Society, 30 Speen Street, Framingham, MA 01701-1803.

Sean A. Repetto, 25
Rap Music Artist

A memorial service for Sean Anthony Repetto, 25, of Quincy was held Monday at St. Joseph's Church, Quincy.

Mr. Repetto died Dec. 2.

Born and raised in Allston and Quincy, he attended Quincy High School. He loved making rap music and was well known locally as the artist "Shizz B". His passion and talent for performing led him to start a promising career as a rap artist in the Greater Boston area, where he performed both solo and as a member of various groups. He had a great appreciation for all forms of Art.

Mr. Repetto cherished his family, and drew much strength from them over his life, especially in the years following a serious car accident in 2006.

Beloved son of Jennifer E. Cugini and Charles F. Repetto, Jr. Dear brother of Brian T. Repetto of Quincy,

SEAN A. REPETTO

and nephew of Tom Troy and his wife Barbara of Wilmington, Nancy Troy of Weston, and Anthony Repetto of Brookline. Cousin to Glen, Ashley, Andrea and Shannon.

Funeral arrangements were made by Hamel, Wickens & Troupe Funeral Home, 26 Adams Street, Quincy.

Memorial donations may be made to Louis D. Brown Peace Institute, 1452 Dorchester Ave, Boston, MA 02122.

Mary M. Nolan
Secretary At Boston City Hall

A funeral Mass for Mary M. (Murray) Nolan of Quincy was celebrated Monday at Sacred Heart Church, Quincy.

Mrs. Nolan died Dec. 4.

She worked at Boston City Hall as a secretary prior to raising her family and retired from Quincy Public Schools in 2002. She started as a lunch mother and completed her work as a secretary in the office at Montclair School.

Her family was the centerpiece of her life and she enjoyed having everyone around for dinner, holidays and family activities. A selfless lady, she always put other people's needs ahead of her own. She took pride in being able to care for her aging parents. She will be remembered for her friendship, loving nature, and caring ways.

Beloved wife of the late Paul V. Nolan. Loving mother of Paul J. Nolan and his wife Michelle of Weymouth, Peg A. Oliver and her husband John of Gloucester, Eileen Gibson and her husband Richard of Whitman, and Jeanne Jamgochian

MARY M. NOLAN

and her husband Charles of Arlington. Daughter of the late Declan Murray and Margaret (Fitzgerald) Murray. Sister of Sr. Rita Murray, O.F.S., of Chestnut Hill, and the late James F. Murray, and Rev. S. John Murray, S.M.A. Nana to Christopher, John, Katelyn, Jessica, Matthew, Nicole, Patrick, Robert, Jeffrey and Dianna. Also survived by many nieces and nephews.

Funeral arrangements were made by Keohane Funeral Home, 785 Hancock St., Quincy.

Interment was in Pine Hill Cemetery, Quincy.

Memorial donations may be made to the Shriners Burns Institute, 51 Blossom St., Boston, MA 02114.

Mary A. Curran Deely
Retired Postal Service Worker

A funeral Mass for Mary A. "Marie" (Byrnes) Curran Deely of Quincy was celebrated Dec. 7 at Sacred Heart Church, Quincy.

Mrs. Curran Deely died Nov. 29.

She was born in New York City and grew up in Quincy. She worked for the United States Postal Service in Boston for 20 years before retiring in 1985. She was a member of the Castle Island Association and the Mothers Club of South Boston.

He passion was traveling; she traveled extensively around the world. She enjoyed trips to the beach, especially Nantasket. She was also an avid reader and bridge player. Her family remembers her as a woman who was always putting family and friends first. She will be missed by all who had the pleasure to have known her.

Beloved wife of the late Walter J. Curran and longtime companion of George L. Bullis of FL. Loving mother of Marsha Curran and Diane Curran, both of Quincy, Denise McDonough and her husband Bill "Mac" of Milton and FL, Joseph Curran and his wife Margaret of East Bridgewater, John Curran and his wife

MARY A. CURRAN DEELY

Pamela of Milton and Susan Curran Ford of Milton. Mother in law of the late David Ford. Sister of Rev. John Byrnes, O.A.S., of PA, Susan Strazzula of Squantum, Paul Byrnes of CA and the late Claire Fahy and Thomas N. Byrnes, Jr. Esq. Cherished grandmother of 11 grandchildren and five great grandchildren. Dear friend to Mary Hansen and Gertrude Cain Lawless, both of South Boston.

Funeral arrangements were made Keohane Funeral Home, 785 Hancock St., Quincy.

Interment was in Mount Hope Cemetery, Boston.

Memorial donations may be made to Quincy Crisis Center, checks payable to Esther R. Sanger Center for Compassion, P.O. Box 31, Quincy, MA 02170

Mary V. Ronan

A Mass of Christian Burial for Mary V. Ronan of Quincy was celebrated Dec. 7 at St. Ann's Church, Quincy.

Ms. Ronan died Dec. 2.

Sister of the late Leo, David, Rita, and Edmund Ronan, Eileen Hillner, and Frances McGrath. Cherished aunt of Stephen McGrath of Quincy and his wife Jane, Patricia McGrath of NH and her partner Penny, David M. McGrath of CT, Barbara Ragsdale of VA, Nancy Stuart of Canada, Patrick Ronan of Rockland, Dennis Ronan of Westwood, Michael Ronan of Sharon, Brian Ronan of Quincy, Leo Ronan of Braintree, and the late Paul Hillner. Beloved sister-in-law of Patricia Ronan of Quincy.

Funeral arrangements were made by Lydon Chapel for Funeral, 644 Hancock St., Quincy.

Interment was in Blue Hill Cemetery, Quincy.

Honor Your Loved One's Memory With Flowers

cliffords.com
1.800.441.8884

HAMEL FUNERAL CARE & CREMATION SERVICES OF MASSACHUSETTS

Honored Providers of:

Veterans Funeral Care

BBB ACCREDITED BUSINESS

PHONE TOLL FREE
(800) 696-5887

26 Adams Street, Quincy, Ma 02169
www.HamelFuneralCare.com

DOLAN
FUNERAL SERVICES

"Caring for your life's journey"

- Funerals
- Cremations
- Pre-Arrangements

Service times and directions at:
www.dolanfuneral.com

THE DOLAN FAMILY
W. Craig
Paul F.
Frederick J.
Courtney

1140 WASHINGTON STREET
DORCHESTER, MA 02124
(617) 298-8011

460 GRANITE AVENUE
MILTON, MA 02186
(617) 698-6264

Ruth Ann Anderson, 71
Retired Hasbro Employee

A memorial service for Ruth Ann (Barwell) Anderson, 71, of Asheville, NC and formerly Quincy was held Dec. 8 at Hope Congregational Church, Providence, RI.

Mrs. Anderson died Nov. 26.

A native of Quincy, she was the daughter of the late William and Kathryn Barwell. She was happily married to Rev. Dr. Richard Anderson for 45 years until his death in May of 2008. After a 20-year career at Hasbro, Inc., she retired in 2005 and moved to Asheville.

Mrs. Anderson loved to sing and was an active choir member at the First Presbyterian Church of Asheville, the Solace Center Singers at CarePartner Hospice, and the Reuter Center Singers. Her faith was very important to her and she recently became a deacon in the church.

She will be dearly missed by all of her extended family members and friends.

RUTH ANN ANDERSON

Beloved wife of the late Rev. Dr. Richard Anderson. Devoted mother of Robin Campbell and her husband Dan of NJ and Brenda Raposo and her husband Tony of RI. Cherished grandmother of Ryan Raposo and Sara and Brian Campbell. Also survived by her sisters, Barbara Younie of Billerica, Joan Witham and her husband Jim of Plymouth, and Arlene Lyons and her husband Bill of Marshfield, and her brother David Barwell of Brockton.

Memorial donations may be made to Heifer International or a charity of choice.

Mary E. Pusateri, 82
Retired Secretary

A funeral Mass for Mary E. (Sullivan) Pusateri, 82, of Brockton and formerly Quincy was celebrated Dec. 7 at St. John the Baptist Church, Quincy.

Mrs. Pusateri died Dec. 3.

Raised and educated in Dorchester, she graduated from Jeremiah E. Burke High School and Boston Clerical School. A Quincy resident for 35 years, she lived in Brockton since 1995 and worked for 20 years as a secretary at PK Contractor in Randolph.

Beloved wife of the late Anthony J. Pusateri, Sr. Loving mother of Anthony J. Pusateri, Jr. and his wife Joan of Abington, John M. Pusateri and his wife Debbie of Hanover, Donna Bertrand and her husband Anthony of Quincy, Mary MacTaggart and her boyfriend Igor Vorona of Brockton and Paul E. Pusateri and his wife Kelli of Braintree. Dear Nana of Michelle, Gina, Lisa, Adrianne, Michael, Robbie, Marc, Kristin, Anthony III,

MARY E. PUSATERI

Brian, Lynne, Joseph and Julia. Great-grandmother of Madelyn, AJ, Sara, Giavanna and Lily. Sister of the late John Sullivan. Also survived by many nieces and nephews .

Funeral arrangements were made by Dennis Sweeney Funeral Home, 74 Elm St., Quincy.

Interment was in Pine Hill Cemetery, Quincy.

Memorial donations may be made to the American Heart Assoc., 20 Speen St., Framingham, MA 01701 or online at americanheart.org.

Dr. James Will, 89
Retired Dentist, Teacher, Veteran

A memorial service for Dr. James Will, 89, of Weymouth and formerly Squantum was held Dec. 8 at Old South Union Church, Weymouth.

Dr. Will died Nov. 29.

He was a yachtsman, a veteran, a teacher and the beloved husband of Eleanor L. Will. Yet, he will always be remembered for his lifelong practice as a dentist in Quincy Center.

Born January 27, 1923 in Quincy, Dr. Will was educated in the Quincy Public Schools. A 1941 graduate and Class President of North Quincy High School, he enlisted in the Navy during World War II where he served as an instructor in antiaircraft gunnery. After the war, he went on to earn his undergraduate degree at Northeastern and his D.M.D. at Tufts University School of Dentistry in 1953.

Dr. Will practiced general dentistry in Quincy for 44 years. Of all his accomplishments, he said that he loved to teach the most. He helped establish and became head of the Dental Assistant / Laboratory Technology Program at Quincy Vocational School. In 1966, he founded the not-for-profit Serposs Dental Clinic for the residents of Houghs Neck, and served as Clinical Director until 2009.

In addition to his business practice, he was an active participant and Moderator at the Old South Union Church (S. Weymouth), the Quincy Lions Club as King Lion and the Massachusetts and American Dental Association. He was also the recipient of the Melvin Jones Fellow humanitarian award.

DR. JAMES WILL

He was an accomplished sailor; a passion that evolved from racing in Quincy Bay as a young boy. He went on to design and build his own 30 sailboat Whipowill, aboard which he and his wife Eleanor spent many a vacation, cruising the New England coast. Even in retirement he remained very active -traveling the country with his wife in their motor home. He also enjoyed reading, gardening, woodworking, and photography.

Beloved husband of Eleanor L. Will. Devoted father of Marianne Garvey of NV, Peter Will of Squantum, and Mark Will of SC and his step-children Linda Morris Healy of Weymouth and James Morris of TX. He is also survived by eleven grandchildren and one great-grandchild.

Funeral arrangements were made by Hamel, Wickens & Troupe Funeral Home, 26 Adams Street, Quincy.

Memorial donations may be made to Interfaith Social Services, 105 Adams St., Quincy, MA 02169 or to Old South Union Church, 25 Columbian St., Weymouth, MA 02190.

Marjorie Elizabeth Clark, 85

A private funeral service for Marjorie Elizabeth (Johnson) Clark, 85, of Plymouth and formerly Quincy was held Nov. 24.

Mrs. Clark died Nov. 22 at Newfield House in Plymouth.

She was born Feb. 19, 1927, in Quincy where she graduated Quincy High School, attended Katherine Gibbs School and after her marriage to W. Gordon Clark was a stay at home mom in Quincy where his family business, The Vulcan Company, was.

They moved to Marshfield Hills in 1966 to a home they built and resided several years before moving to Scituate. Her great joy was time spent in their Quechee, VT home where she enjoyed cross country skiing, water aerobics, knitting, exploring the countryside and overnights in B&B's. Fifty summers were spent at their home at Little Harbor Beach, Wareham, where she relished her time at the beach and time spent with her grandchildren. Her passion was cooking and the enjoyment she knew it brought family and friends.

Mr. and Mrs. Clark traveled extensively both in this country and around the world. Just prior to his death they announced they had seen everything on their bucket list. After Gordon's his passing, shemoved to The Village at Duxbury where she resided eight years before moving to Newfield House as her health declined. She had been lovingly cared for the past four years there.

Beloved wife of the late W. Gordon Clark, whom she

MARJORIE E. CLARK

was married to for 54 years. Daughter of the late Eliot C. and Elizabeth Johnson and brother of the late Eliot C. Johnson, Jr. Loving mother of Alexander G. Clark and his wife Anne Davis (Lord) of Norwell and Nancy Elizabeth (Clark) Edwards and her husband Lawrence of Wareham. Grandmother of Alexander G. Clark, Jr. of Kingston, Elizabeth Lord (Clark) Cook and her husband Brad of TX, Megan Elizabeth (Edwards) Yelton and her husband Jerett of CT, Sarah Clark Edwards and her finance Cord Kenyon of CT. Also survived by three great grandchildren who gave her such joy when they visited the last year of her life – John Alexander (Jack) and Davis William Cook of TX, and Madelyn (Maddy) Elizabeth Yelton of CT.

Funeral arrangements were made by Hamel, Wickens & Troupe Funeral Home, 26 Adams St., Quincy.

Interment was private.

Memorial donations may be made to South Shore YMCA, Camp Gordon Clark Scholarship Fund, 79 Coddington Street, Quincy, MA 02169, or to the Gleason Family YMCA, Scholarship Fund attention JoAnn Watson, 33 Charge Pond Road, Wareham, MA 02571.

Mary Theresa Shields

A Mass of Christian Burial for Mary Theresa (Keane) Shields of Quincy was celebrated Tuesday at Sacred Heart Church, Quincy.

Mrs. Shields died Dec. 5.

She lived a long and full life and was always an advocate for God and caring for others. She loved life, dressed impeccably, celebrated her heritage, and loved a good Manhattan while discussing politics. Mostly, she cared for those she loved focusing on them often to the exclusion of herself.

Mrs. Shields had several careers in her lifetime from the early years as a legal secretary to her true love as a real estate appraiser. She loved real estate, assessing value and doing what was right no matter how difficult. Mrs. Shields was well respected in her profession, traveled frequently, and enjoyed her years of retirement.

Her zest for life, sharp mind, quick wit, and sage advice (lectures to loved ones) will be sorely missed. Her courage in adversity and her perseverance have been rarely equaled in this world.

Beloved wife of the late Francis Bennet Shields. Beloved mother of Mary Paula, Diane and Dennis. Grandmother of Eric and Ian Shields.

Funeral arrangements were made by Dolan Funeral Home, Dorchester.

Interment was in Center Cemetery, Hanover.

Memorial donations may be made to the American Lung Association of New England, 460 Totten Pond, Ste. 400, Waltham, MA 02451.

Joseph T. Mackin

Private funeral services were held for Joseph T. Mackin, 59, of Quincy.

Mr. Mackin died Dec. 5 at St. Elizabeth's Hospital in Brookline.

Born in Weymouth, he had lived in Quincy for the past eight years.

Mr. Mackin was a registered nurse and had worked at Central Boston Elder Services.

He loved spending time with family and enjoyed watching football and baseball games.

He is survived by his wife, Juanita (Ferreire) Mackin; his son, Luke Mackin; his stepson, Rodrigo Freitas, both of Quincy; his two brothers, Richard W. Mackin and his wife Claudia of Newton, William H. Mackin of Quincy and Patricia Rockwood and her husband Edward of Quincy.

He is also survived by many nieces and nephews.

Mr. Mackin was the son of the late William H. and Dorothy L. (Mielbye) Mackin.

Funeral arrangements were by the C.C. Shepherd Funeral Home, 134 Pleasant St., South Weymouth.

Memorial donations may be made to the American Diabetes Assn., 330 Congress St., 5th floor, Boston, MA 02110.

Mary D. Gillis, 86
Assistant Editor At Banker & Tradesman

A funeral Mass for Mary D. (DelGallo) Gillis, 86, of Quincy was celebrated Dec. 7 at Sacred Heart Church, Weymouth.

Mrs. Gillis died Dec. 4.

She worked at Banker & Tradesman Publishing, currently Warren Publishing, as the assistant to the editor for 41 years, retiring in 2001. She was a longtime parishioner at Sacred Heart Parish taking an active role in many committees and functions including the Sodality Club. She was an avid Red Sox and Patriots fan. She will be remembered as a kind and friendly woman of strong faith who was devoted to her family.

Devoted mother of Nancy Doyle and her companion Ed O'Connor of Braintree and Jeff Gillis and his wife Mary of Abington. Cherished grandmother of Sean Doyle, Kristen Etkin and Lauren Gillis; great-granchildren Kyle Doyle and Abigail Etkin and great-

MARY D. GILLIS

great-grandson Kyle Doyle, Jr. Loving sister of Alphonse DelGallo of CA, Joseph DelGallo of Weymouth and the late Vincent, Felix and Anthony DelGallo. Also survived by many nieces and nephews. Former wife of the late Robert W. Gillis.

Funeral arrangements were made by McDonald Funeral Home, Weymouth.

Interment was at Blue Hill Cemetery, Braintree.

Memorial donations may be made to the William B. Rice Eventide Home, Activities Fund, 215 Adams Street, Quincy, MA 02169.

Margaret C. Slathe

Retired Teacher At St. Ann's School

A funeral Mass for Margaret C. (Hanrahan) Slathe of Quincy was celebrated Monday at St. Ann's Church, Quincy.

Mrs. Slathe died Dec. 4.

Raised in South Boston, her passions in life were her family and education. She was a graduate of The Gate of Heaven High School in South Boston and Teacher's College at Boston State. She began her teaching career in the Boston Public School System and retired in 1990 from St. Ann's School in Quincy after 25 dedicated years.

She enjoyed traveling to Italy, Barbados and the Caribbean with her husband Robert and her brother. She took great pride in her family, children and grandchildren and was most pleased with the fine young men that her grandsons have become. Her family remembers her strength of character, perseverance, grace and dignity. She was kind, loving and nurturing and will be missed deeply by her loving family.

MARGARET C. SLATHE

Beloved wife of the late Robert B. Slathe. Loving mother of Elaine M. Joyce of Quincy, and the late Robert E. "Bob" Slathe. Sister of William Hanrahan of South Boston, and Edward Hanrahan of Plymouth. Cherished grandmother of Brian and David Joyce of Quincy. Also survived by many nieces and nephews.

Funeral arrangements were made by Keohane Funeral Home, 785 Hancock St., Quincy.

Interment was in Massachusetts National Cemetery, Bourne.

Memorial donations may be made to Quincy Catholic Academy, 370 Hancock Street, Quincy, MA 02171.

Augustino 'Gus' Purpura, 87

Retired Quincy City Hospital Employee

A funeral Mass for Augustino "Gus" Purpura, 87, a lifelong Quincy resident and a retired Quincy City Hospital employees, will be celebrated today (Thursday) at 9 a.m. in Saint John the Baptist Church, 44 School St., Quincy.

Mr. Purpura died Sunday at the John Adams Health-Care Center in Quincy.

He was born, raised, educated in Quincy and was a graduate of Quincy High School.

Mr. Purpura worked as a dietary receiver at the former Quincy City Hospital for twenty years, retiring in 1990. He previously was employed at the former Waldecker's Florist in Braintree for many years.

He was a member of the Quincy Sons of Italy where he was well known for playing Santa Claus for the Sons of Italy Children's Christmas Party.

Beloved son of the late James and Mary (Ruggiano) Purpura.

Devoted brother of Frank Purpura and his late wife Mary of Weymouth, John Purpura and his wife Shirley

AUGUSTINO PURPURA

of Quincy, Mary T. Rossi and her late husband John of Quincy, the late Joseph Purpura and his late wife Anna, the late James Purpura and his late wife Filomena and the late Salvatore Purpura and his late wife Rose.

Also survived by many nieces, nephews, grandnieces, and grandnephews.

Visiting hours were 4 to 8 p.m. Wednesday at the Sweeney Brothers Home for Funerals, 1 Independence Ave., Quincy.

Interment will be in Blue Hill Cemetery, Braintree.

Memorial donations may be made to the American Cancer Society, 30 Speen St., Framingham, MA 01701-1803.

Frederick E. Costello

Member Sheet Metal Workers Union

Private family services will be held at a later date for Frederick E. Costello of Quincy. Mr. Costello died Dec. 2.

Retired, he was a member of Sheet Metal Workers Union, Boston.

Husband of the late Marion V. (McGann) Costello, he was the father of Marion T. Odell of Rockland, Frederick J. Costello and his wife, Janice of Quincy and Paul J. Costello and his wife Joanne.

He is also survived by six grandchildren and 12 great-grandchildren.

He was the brother of the late Frank Costello, John Costello and Joe Costello.

Funeral arrangements were by Dolan Funeral and Cremation Services, East Milton.

Anthony R. 'Tony' Tiro, Sr., 72

Owned Paddock Café

A funeral Mass for Anthony R. "Tony" Tiro, Sr., 72, of East Bridgewater, formerly of Weymouth and Quincy, was celebrated Wednesday in Saint John the Baptist Church, 44 School St., Quincy.

Mr. Tiro died Dec. 6 at the Kindred Nursing and Rehabilitation Goddard in Stoughton, surrounded by his loving family.

He was born in Quincy, raised and educated in Braintree and Quincy schools and was a graduate of Quincy High School, Class of 1958. He has lived in East Bridgewater for six years, previously in Weymouth.

Mr. Tiro was the owner and operator of the former Paddock Café in Quincy for 30 years.

He served in the U.S. Army as a Military Policeman during the Vietnam era from 1962 to 1965 and was stationed in Germany.

He enjoyed movies, playing cards and sports. He also enjoyed travelling, especially trips to Aruba.

He was a member of the Eagles Club in Weymouth.

Beloved husband of Deborah M. (Williams) Cirelli-Tiro.

Devoted father of Anthony R. Tiro, Jr. and his wife Raffaella of Quincy, Michael J. Tiro and his wife

ANTHONY R. TIRO, SR.

Julie of East Bridgewater and Jason P. Ekholm of Taunton.

Loving grandfather of Nathan, Candace, Morgan, Ashlyn and Adam.

Dear brother of Carol A. Coughlin and her husband Joseph of MD, Richard A. Tiro and his wife Elizabeth of Framingham, Joyce E. DiPacio and her husband Ronald of FL.

Also survived by many nieces, nephews and cousins.

Interment with Military Honors was at Blue Hill Cemetery, Braintree.

Funeral arrangements were made by the Sweeney Brothers Home for Funerals, 1 Independence Ave., Quincy.

Memorial donations may be made to the Dana Farber Cancer Institute, P. O. Box 849168, Boston, MA 02284-9168.

Josephine Inferrera, 86

A funeral Mass for Josephine (Pepe) Inferrera, 86, of Quincy, will be celebrated today (Thursday) at 10 a.m. in St. Ann's Church, Quincy.

Mrs. Inferrera died Dec. 8.

Mrs. Inferrera grew up in the North End of Boston and she moved to Quincy many years ago.

She loved to travel with her husband. Unfortunately, her husband Ray died suddenly at a very young age and she was left alone to raise her two sons.

Mrs. Inferrera was a very strong and independent woman who took great care of not only her sons but her sisters and brothers as well. She faithfully visited her sisters whom were in various nursing homes, waiting hours for public transportation.

She never complained about the trials in her life. She remained independent right up to the very end.

She was a devout Catholic and a daily communicant at St. Ann's Church.

She Jwill be remembered as a caring and loving woman who will be sadly missed. May she rest in peace.

JOSEPHINE INFERRERA

The beloved wife of the late Orazio "Ray" Inferrera. Cherished mother of Paul Inferrera of Bonita Springs, FL and John Inferrera of Manhattan Beach, CA. Sister of the late Dolores McNamara, Antoinette Sheehan , Nicholas, Salvatore & Pasquale Pepe. Devoted grandmother to Paul Inferrera, Jr., Emily, Stephen, Elise and Oriana Inferrera. She is also survived by her great grandson Ethan.

Visiting hours were Wednesday from 4 to 8 p.m. in the Keohane Funeral Home, 785 Hancock St., Quincy.

Burial will be in St. Michael's Cemetery, Boston.

For Other Obituaries
Visit The Quincy Sun's Website:
www.thequincysun.com

Alexander P. Farquhar, 87

World War II Navy Veteran
Participated In D-Day Invasion

A funeral Mass for Alexander P. "Sandy" Farquhar, 87, of Quincy was celebrated Dec. 7 at St. John the Baptist Church, Quincy.

Mr. Farquhar died Dec. 3 at Quincy Medical Center.

He was born in Boston and was raised in Codman Square. He had lived in Quincy since 1976, first on Hospital Hill for many years and recently at the Allerton House in Quincy.

He served in the U.S. Navy during World War II as a pharmacist's mate and participated in the D-Day invasion on an LST transport. After the war, he courted and married Catherine Bourke. They lived on Richfield Street on Meeting House Hill in Dorchester, where they raised their son, Stephen John Farquhar. They were members of St. Peter's Parish and were active in the St. Peter's CYO Band.

He was employed as district sales manager for the drug manufacturer, A. H. Robbins, where he worked until his retirement. In retirement, Mr. Farquhar served on the City of Quincy's Council on Aging. He was also an active member of Saint John the Baptist Church in Quincy and the South Shore YMCA.

Beloved husband of Catherine "Kay" (Bourke) Farquhar. Devoted father of Stephen John Farquhar and his wife Elizabeth of AZ. Loving grandfather of Stephen John Farquhar Jr. of CA, Alison Lee Farquhar of Quincy and Andrew Alexander Farquhar of AZ. Brother-in-law of Theresa Lane and her husband Paul of Milton. Uncle of Virginia Flannery of CT, Paul Farquhar of Quincy, William Farquhar of CT, Peter Farquhar of CA, Paul Lane of Wellesley, Gregory Lane of Milton and David Gilligan of Boston.

Funeral arrangements were made by Sweeney Brothers Home for Funerals, 1 Independence Ave., Quincy.

Interment with Military Honors will be held at a cemetery to be announced.

Memorial donations may be made to the South Shore YMCA, 79 Coddington Street, Quincy, MA 02169.

Kevin Kelley

Merchant Seaman

A funeral Mass for Kevin Kelley of Quincy, formerly of Dorchester, was celebrated Wednesday in Sacred Heart Church, North Quincy.

Mr. Kelley died Dec. 5.

Beloved son of the late Thomas J. and Theresa (Kabasinski) Kelley.

Loving brother of Stephen Kelley and his wife Therese of Norwood, Thomas Kelley and his wife Anita of Quincy, Patricia Spring and her husband Roger of Hanover, Theresa Kelley of Quincy, Daniel Kelley and his wife Shirley of Hanson, Maureen Reed and her husband Paul of Halifax, Debra Gaudette and her husband Ronald of Attleboro, and Darlene Kelley and her companion Charles Newton of NH.

Also survived by many nieces and nephews.

Mr. Kelley's passion was working and living on the ocean. He sailed the world for over 25 years as a merchant seaman.

His family remembers him as fun-loving, happy and always willing to lend a helping hand.

Funeral arrangements were made by the Keohane Funeral Home, 785 Hancock St., Quincy.

Memorial donations may be made to Joslin Diabetes Center, 1 Joslin Place, Boston, MA 02215.

Helen C. Flynn

Retired United Way Employee

A funeral Mass for Helen C. (Long) Flynn of Milton was celebrated Monday at St. Agatha Church, Milton.

Mrs. Flynn died Dec. 5 after a long struggle with Alzheimer's Disease.

Born in Boston, she grew up in Jamaica Plain and lived in Brockton and Sandwich before moving to Milton seven years ago. She had resided at Hancock Park, Quincy for the past three years.

Mrs. Flynn was a former employee of The United Way at The Neighborhood House, Jamaica Plain.

The beloved wife of the late Daniel B. Flynn, she is survived by her devoted children; Arthur L. and his wife Jeanne of Bourne, Edward G. and his wife Susan of Sandwich, Clifford C. and his wife MaryBeth of Milton, Paulette M. of Quincy, her daughter-in-law, Virginia Flynn of Milton, nine cherished grandchildren and 12 great-grandchildren.

She was the mother of the late Daniel B. Flynn, Jr.

Funeral arrangements were by the Alfred D. Thomas Funeral Home, 326 Granite Ave., Milton.

Memorial donations may be made Hancock Park Rehabilitation & Nursing Center, Activities Fund, 164 Parkingway, Quincy, MA 02169.

CLASSIFIEDS

LEGAL NOTICE

CITATION GIVING NOTICE OF PETITION FOR APPOINTMENT OF GUARDIAN FOR INCAPACITATED PERSON PURSUANT TO G.L. c. 190B, §5-304
Commonwealth of Massachusetts
The Trial Court
Probate and Family Court
Norfolk Probate and Family Court
35 Shawmut Road
Canton, MA 02021
Docket No. NO12P1643GD
In the matter of:
Mei Hing Guan
Of: Braintree, MA
RESPONDENT
Alleged Incapacitated Person

To the named Respondent and all other interested persons, a petition has been filed by Kindred Nursing and Rehabilitation of Braintree, MA in the above captioned matter alleging that **Mei Hing Guan** is in need of a Guardian and requesting that Xiao Ning Guan of Quincy, MA (or some other suitable person) be appointed as Guardian to serve **Without Surety** on the bond.

The petition asks the court to determine that the Respondent is incapacitated, that the appointment of a Guardian is necessary, and that the proposed Guardian is appropriate. The petition is on file with this court and may contain a request for certain specific authority.

You have the right to object to this proceeding. If you wish to do so, you or your attorney must file a written appearance at this court on or before 10:00 A.M. on the return date of **01/02/2013**. This day is NOT a hearing date, but a deadline date by which you have to file the written appearance if you object to the petition. If you fail to file the written appearance by the return date, action may be taken in this matter without further notice to you. In addition to filing the written appearance, you or your attorney must file a written affidavit stating the specific facts and grounds of your objection within 30 days after the return date.

IMPORTANT NOTICE

The outcome of this proceeding may limit or completely take away the above-named person's right to make decisions about personal affairs or financial affairs or both. The above-named person has the right to ask for a lawyer. Anyone may make this request on behalf of the above-named person. If the above-named person cannot afford a lawyer, one may be appointed at State expense.

WITNESS, Hon. Angela M. Ordoñez, First Justice of this Court.
Date: November 26, 2012
PATRICK W. McDERMOTT
Register of Probate
12/13/12

LEGAL NOTICE

CITATION ON PETITION FOR FORMAL ADJUDICATION
Docket No. NO12P2841EA
Commonwealth of Massachusetts
The Trial Court
Probate and Family Court
Norfolk Probate and Family Court
35 Shawmut Road
Canton, MA 02021
(781) 830-1200
Estate of:
Stephen Charles Ricciardi
Date of Death:
November 12, 2012
To all interested persons:

A petition has been filed by: **Dana D Ricciardi** of **Quincy, MA** requesting that the Court enter a formal Decree and Order of testacy and for such other relief as requested in the Petition.

And also requesting that: **Dana D Ricciardi** of **Quincy, MA** be appointed as Personal Representative(s) of said estate to serve **Without Surety** on the bond.

You have the right to obtain a copy of the Petition from the Petitioner or at the Court. You have a right to object to this proceeding. To do so, you or your attorney must file a written appearance and objection at this Court before: **10:00 A.M. on 01/02/2013**. This is NOT a hearing date, but a deadline by which you must file a written appearance and objection if you object to this proceeding. If you fail to file a timely written appearance and objection followed by an Affidavit of Objections within thirty (30) days of the return date, action may be taken without further notice to you.

The estate is being administered under formal procedure by the Personal Representative under the Massachuetts Uniform Probate Code without supervision by the Court. Inventory and accounts are not required to be filed with the Court, but recipients are entitled to notice regarding the administration from the Personal Representative and can petition the Court in any matter relating to the estate, including distribution of assets and expenses of administration .

WITNESS, Hon. Angela M. Ordoñez, First Justice of this Court.
Date: November 29, 2012
PATRICK W. McDERMOTT
Register of Probate
12/13/12

LEGAL NOTICE

ORDER FOR SERVICE BY PUBLICATION AND MAILING
Docket No. SU12D2440DR
Commonwealth of Massachusetts
The Trial Court
Probate and Family Court
Suffolk Probate and Family Court
24 New Chardon Street
PO Box 9667
Boston, MA 02114
(617)788-8300
Cassandra Watson
vs.
Felix Colon

Upon motion of plaintiff for an order directing the defendant, to appear, plead, or answer, in accordance with Mass.R.Civ.P/Mass.R.Dom. Rel.P.Rule 4, it appearing to the court that is an action for **Divorce 1B**.

Pursuant to Supplemental Probate Court Rule 411, an Automatic Restraining Order has been entered against the above named parties. Defendant cannot be found within the Commonwealth and his/her present whereabouts are unknown. Personal service on defendant is therefore not practicable, and defendant has not voluntarily appeared in this action.

It is Ordered that defendant is directed to appear, plead, answer, or otherwise move with respect to the complaint herein on or before **January 10, 2013**. If you fail to do so this Court will proceed to a hearing and adjudication of this matter.

It is further Ordered that the accompanying summons be published once in the Quincy Sun, a newspaper published in: 1372 Hancock Street, Quincy, MA 02169 Ph.#617-471-3100, the publication to be 20 days at least before said return day. It is further Ordered that a copy of the summons be mailed to the defendant at his/her last known address by registered or certified mail.

Date: November 7, 2012
Elaine M. Moriarty
Justice of Probate and Family Court
by Kathleen Karey
AJCM
12/13/12

PERSONAL CARE

Personal Care Attendant to Care for Elderly Woman & her Special Needs Adult Daughter
Neponset Area
Morning/Afternoon/Evening
781-308-9000 12/13
Experience & References Required

QUINCY SUN NEWSCARRIERS WANTED
Here's a chance to earn extra money by building a Quincy Sun home delivery route.
Telephone
617-471-3100

LEGAL NOTICE

COMMONWEALTH OF MASSACHUSETTS
THE TRIAL COURT
THE PROBATE AND FAMILY COURT DEPARTMENT
Norfolk Division
Docket No. 12E0087

To Pauline Tom, co-trustee of the Tom Family Trust UDT DTD 11-2-05 and Nancy Tom, co-trustee of the TOm Family Trust UDT DTD 11-2-05 and to all other persons interested.

A petition has been presented to said Court by Nancy Tom of 10 Weston St. #322, Quincy in the County, Norfolk representing that she holds as tenant in common an undivided 50% part or share of certain land lying in Quincy in said County of Norfolk and briefly described as follows: 23 Joan Dr., Quincy, MA as described in exhibit "A" attached to said petition.

Setting for that she desires that – all – the following described part – of said land may be sold at private sale for not less than $355,600.00 dollars and praying that partition may be made of all the land aforesaid according to law, and to that end that a commissioner be appointed to make such partition and be ordered to make sale and conveyance of all, or any part of said land which the Court finds cannot be advantageously divided, either at private sale or public auction, and be ordered to distribute the net proceeds thereof.

If you desire to object thereto, you or your attorney should file a written appearance in said Court at Canton before ten o'clock in the forenoon on the 28th day of Dec 2012, the return day of this citation.

Witness, Angela M. Ordoñez, Esquire, First Justice of said Court, this 8th day of Nov, 2012.
PATRICK W. McDERMOTT
Register of Probate
12/6,12/13,12/20/12

REPORT POTHOLES
Potholes are a year-round problem and should be reported to the Department of Public Works.

CLEANING SERVICES

DASILVA CLEANING SERVICES
Home & Office Cleaning
Professional, Affordable
Reliable & Trustworthy
Weekly or Bi-Weekly References
CALL Meiry 781-803-2922 12/27

SISTERS CLEANING
IF YOU NEED SOMEONE TO CLEAN YOUR HOUSE. WE DO HOUSES, APTS & OFFICES.
CALL NOW 978-587-2252 12/27

LEGAL NOTICE

SUMMONS BY PUBLICATION
Docket No. 04D0181-DV1
Commonwealth of Massachusetts
The Trial Court
Probate and Family Court Department
Norfolk Division
Mu Jie Chen, Plaintiff
V.
Sze Dak Seto, Defendant

To the above named Defendant:

A Complaint has been presented to this Court by the Plaintiff, MU JIE CHEN, seeking MODIFICATION.

You are required to serve upon MU JIE CHEN, whose address is 181 Liberty Street, Quincy, Ma.02169, your answer on or before the 14th day of February 2013. If you fail to do so, the Court will proceed to the hearing and adjudication of this action. You are also required to file a copy of your answer in the office of the Register of this court at **CANTON**.

Witness, **Angela Ordonez**, Esquire, First Justice of said Court at **CANTON**, this 29th day of November 2012.
PATRICK W. McDERMOTT
Register of Probate Court
12/13/12

FOR SALE

1998 Ford Explorer
Sport, 2 door,
Green 100,000K
Parked at 340 Adams St., Quincy
Calls Only 617-877-6653
$3000 or B/O 12/13

FOUND

In West Quincy
Found an Engraved Pair of Rosary Beads
Call Grace:
617-653-6724 12/13

MISCELLANEOUS

Medical Office Trainees NEEDED! Train to become a Medical Office Assistant! No Experience Needed! Job training & Local Placement assistance! HS Diploma/GED & PC/Internet Needed 1-888-589-9680.

BECOME A SURROGATE MOTHER! Help an infertile couple! Generous compensation! Non-smoker, 21-42 yrs old, must have given birth visit www.newlifesurrogacy.com or call 908-208-6333

AIRLINES ARE HIRING-Train for hands on Aviation Career. FAA approved program. Financial aid if qualified-Job placement assistance. Call Aviation Institute of Maintenance 877-202-0386

ATTEND COLLEGE ONLINE from home. *Medical, *Business, *Criminal Justice, *Hospitality. Job placement assistance. Computer available. Financial Aid if qualified. SCHEV certified. Call 888-216-1791 www.CenturaOnline.com

SKIN CARE

FREE FACIAL
individual or groups
MARY KAY
Celebrating 50 Years
Skincare for Women
Age 12 & Beyond
MICHELLE, *Consultant*
781-258-7564 TF

CERAMICS

Made to Order Finished Ceramic Christmas Trees and Gifts.
Replacement Lights Stars & Wiring
Ceramic Supplies & Classes
E & T Ceramics & Printing
367 Billings Rd - Wollaston
617-479-4107 12/20

QUINCY ANIMAL SHELTER

56 Broad Street, Quincy • 617-376-1349
quincyanimalshelter.org

IN-SHELTER ADOPTION HOURS
TUESDAY and THURSDAYS 6:00 to 8:00 pm
FRIDAYS 4 - 6 pm SATURDAYS 10 am - 4 pm
Adoption fees include initial vaccinations and Spay/Neuter as needed. 100% volunteer run, new volunteers always needed.

FOR LOST or FOUND ANIMALS call ANIMAL CONTROL at 617-376-1364.

AVAILABLE DOGS *

FRANKIE: 1, pit bull blend.
JOSIE: young Pit blend.
JOSE: male, Mini Pinscher.

AVAILABLE CATS

PRISCILLA: 10, female, calico.
BUDDY: 10, male, gray & white.
CUDDLES: 12, male, all black.
ROBIN: 1, male, orange & white.
ZOE: 2, female, black.
DIGSBY: 9, male, orange.
JOSHUA: 11, male, gray tabby.
CHI CHI: 10, female, gray & white.
KITTY: 7, female, black & white.
ROBERT: 4, male, gray tabby.
PRETTY GIRL: 3, female, orange & white.
DINA: 8, female, black & white.

WE HAVE **KITTENS!!!!!!!**

CLASSIFIEDS

HALLS FOR RENT

MORRISETTE LEGION POST
81-83 Liberty St., Quincy
Function Hall Available
Call for Details 617-770-4876
Internet Capable • Weddings • Showers • Christenings • Meetings
After Funeral Gatherings TF

HELP WANTED

DRIVERS:
Home Weekends.
.44 cpm NE Dedicated.
Chromed out trucks w/APU's
70% Drop & Hook CDL-A,
6mos Exp.
(888) 406-9046 12/13

Want to pick up a copy of The Quincy Sun?
Here are stores in Quincy that sell it on their newsstands:

QUINCY MARKET
Corner of Temple & Washington St.

GOODIE'S STORE
1250 Hancock St., Presidents Place

NEW STORE ON THE BLOCK
1183 Hancock St., Quincy Ctr. T Station

BRENNANS
1442 Hancock St.

HANCOCK TOBACCO
1500 Hancock St.

MIGNOSA'S FRUIT BASKET
138 Granite St.

RITE-AID
132 Granite St.

COFFEE BREAK CAFÉ
77 Parkingway

HANCOCK PARK LOBBY SHOP
164 Parkingway

FRANKLIN ST. BP
60 Franklin St.

7-11
78 Franklin St.

CVS
Independence Ave.

SHOP N SAVE LIQUORS
20 Independence Ave.

DONUT + DONUTS
33 Scammell St.

PRESIDENTIAL LIQUORS
Scammel St.

TEDESCHI'S
85 Quincy Ave.

DAILY MART
291 Quincy Ave.

ROCHE BROTHERS
The Falls

WALGREENS
418 Quincy Ave.

ARTERY GROCERY
1000 Southern Artery

DAIRY FARM
330 Washington St.

TEDESCHI'S
230 Washington St.

STOP & SHOP
Southern Artery

CVS
Southern Artery

BAXTER'S PHARMACY
385 Washington St.

WALGREENS
550 Adams St.

TEDESCHI'S
650 Adams St.

7-11
Adams St.

VILLAGE COMM. MARKET
100 Willard St.

COPELAND LIQUORS
273 Copeland St.

GRANITE MART
308 Willard St.

7-11
Copeland St.

JOE'S PLACE
260 Centre St.

ALBA DELI
1089 Hancock St.

CORNER FOOD MARKET
1060 Hancock St.

DAIRY MART
200 Sea St.

ADAMS SHORE SUPERMARKET
494 Sea St.

PALMER STREET MARKET
231 Palmer St.

BERNIE'S GENERAL STORE
1147 Sea St.

7-11
721 Hancock St.

BEALE ST. SMOKE SHOP
17 Beale St.

CVS
42 Beale St.

COFFEE BREAK CAFÉ
12 Old Colony Ave.

SUPREME LIQUORS
615 Hancock St.

S & A CONVENIENCE STORE
498 Hancock St.

HANNAFORD BROTHERS
475 Hancock St.

MULLANEY'S VARIETY
205 W. Squantum St.

STOP & SHOP
65 Newport Ave.

7-11
363 Hancock St.

RED APPLE FOOD SHOP
48 Billings Rd.

SAM'S VARIETY
125 Billings Rd.

T & T LIQUORS & VARIETY
66 Newbury Ave.

RICHARD'S MARKET
247 Atlantic Ave.

CARMINE'S CAFÉ
69 Huckins Ave.

TEDESCHI'S
751 E. Squantum St.

W. ELM VARIETY
139 West Elm Ave.

LUCKY SHAMROCK
265 Beale St.

ANDRE'S STORE
20 Brook St.

HELP WANTED

Town Administrator
Milton, MA (27,000 population)

The Town of Milton seeks an experienced and innovative leader for the position of Town Administrator (defined under MGL c.41 §23A) to lead approximately 210 employees in delivering $54 million in public services. Selected by Money Magazine as one of the "Best Places to Live" in America in 2009 and 2011, Milton is a diverse, residential, professional Boston suburban community with high service expectations and involved citizenry. The ideal candidate will be a mature and well-rounded team leader able to work in a participatory municipal environment that includes a wealth of citizen volunteers.

The Town Administrator is appointed by a three-member Board of Selectmen. The Board seeks a Town Administrator with the following qualifications and experiences: a Bachelor's degree, although an advanced degree in public administration, business administration or a relevant discipline is preferred; substantial experience managing a complex organization similar in scale and scope to the Town, including 10 years of municipal administration experience, preferably at the management level; some managerial experience in private enterprise; strong knowledge of budgeting (operational and capital), budget forecasting, municipal finance; working knowledge of Massachusetts General Laws relating to municipalities and, specifically, labor law issues; proven experience in contract negotiation.

The ideal candidate must have strong communication skills and the ability to effectively manage staff, workflow, and departmental expenditures. Competitive salary commensurate with experience. Resumes, with a cover letter, should be submitted by December 21, 2012 (this is an extended deadline) to: Town Administrator Search Committee, Town of Milton, 525 Canton Avenue, Milton, MA 02186. 12/13

SERVICES

PROJECT HOME
HANDYMAN SERVICES
• Interior/Exterior Projects
• Maintenance • Repairs
• Growing 'To-Do' List
• No Job Too Small
CALL BOB
Always FREE Estimate
617-549-3333
(Quincy Resident) 12/13

AFFORDABLE, HIGHEST QUALITY PAINTING AND HANDYMAN SERVICES.
FREE Estimates • No Job Too Small • Insured • Quincy-Based
CALL KURT AT HAMMERHEAD SERVICES, LLC 901-219-9652
12/27

Award Winning Magician
Available for Childrens Birthday Parties and Holiday Events.
Peter O'Malley is Magic
617-822-2292 12/13

The T-Shirt Master
Expert Silk Screening
Call Rich at:
617-472-8658
12/13

WANTED

OLD HAND TOOLS & BOOKS WANTED
Planes, chisels, adzes, shaves, machinist, and sheetmetal tools, calipers, clamps, anvils, vises.
USEFUL TOOLS, ALL TRADES.
New England history books
Collections: old postcards, toys, military, hunting and fishing items.
LIBERTY TOOL CO.
888-405-2007
Davistownmuseum.org
e-Store & antique sale! TF

JUNK CARS WANTED

JUNK CARS WANTED
(617) 481-6699
(508) 577-0073
1/17

SERVICES

POWER PLUMBING
Plumbing, Heating, Gas Fitting
Repairs • New Installations
Dave 617-328-3007
Emergencies
617-792-4054
Master Lic # 13749 TF

Gutter Cleaning
Avoid Costly Repairs Later
Prices Start at $95 Insured
Call John at
617-775-4601 12/13

GUTTER CLEANING & REPAIRS PEST CONTROL
Home Repairs
I Answer My Phone!
RICH 617-773-6432
12/27

Save Gas & Money, Shop Locally

SAVE
Budget Fuel
Fuel Assistance
Senior Discount
Full Service
617-328-4063 TF

LOCAL PAINTER
CLIP & SAVE
Average Room - walls $150
Ceilings $75. Also windows, doors, trim, etc. Inside or out.
Prompt, clean service.
Kevin 617-302-5136
Cell 617-774-7479 1/3

DCS PROPERTY MANAGEMENT
One call does it ALL!!!
•Fall Clean ups
•Snow Plowing
•Snow Removal & more
FREE ESTIMATES
10% OFF FIRST SERVICE
Joe (857)939-3442 1/17

THOMAS C. SWEENEY
Smaller Jobs a Specialty
49 Years Experience
Carpentry, Siding, Painting, Porches
Viny/Windows, Doors
Roofing, Decking, Steps
License #1373 Free Estimates
Reliable 617-825-1210 References
3/7

HTA
Hancock T.V. & Appliance
Sales, Service, Parts & Installation
Since 1945
(617) 472-1710
115 Franklin Street, Quincy, MA
hancocktvandappliance.com

5 CLANCY BROTHERS PEST CONTROL
You got 'em! We'll get 'em!
(617)328-8387
1/17

MASONRY
All Types
New and Repair
FREE ESTIMATES
Call Ed 781-254-1648
2/28

S.G. HAROLD
PLUMBING, HEATING & AC
Specializing in Viessman Boiler
Unico Air Conditioning
Home heating repairs & service
Radiant Floor heating
QUINCY
617-471-0914
Unprecedented Service Tailored to You
MA Lic. #10589 TF

The Quincy Sun

CLASSIFIED AD FORM

MAIL TO: THE QUINCY SUN, 1372 HANCOCK STREET, QUINCY, MA 02169

PAYABLE IN ADVANCE. Payment must accompany order.

RATES

1 WEEK ❑ $8.00 for one insertion, up to 20 words, 10¢ for each additional word.

3-7 WEEKS ❑ $7.00 per insertion up to 20 words for 3-7 insertions of the same ad, 10¢ each additional word.

8-12 WEEKS ❑ $6.75 per insertion, up to 20 words, for 8-12 insertions of the same ad 10¢ for each additional word.

13 WEEKS OR MORE ❑ $6.50 per insertion, up to 20 words, for 13 or more insertions of the same ad 10¢ for each additional word.

INDEX
❑ Services
❑ For Sale
❑ Autos
❑ Boats
❑ For Rent
❑ Wanted
❑ Help Wanted
❑ Work Wanted
❑ Pets
❑ Lost & Found
❑ Real Estate
❑ Antiques
❑ Flea Markets
❑ Yard Sales
❑ Instruction
❑ Day Care
❑ Personal
❑ Miscellaneous

NO REFUND WILL BE MADE AT THIS CONTRACT RATE IN THE EVENT OF CANCELLATION. DEADLINE: FRIDAY AT 4PM. PLEASE INCLUDE YOUR PHONE NUMBER IN AD.

❑ Enclosed is $ _____ for the following ad to run _____ weeks in **The Quincy Sun.**

COPY: _____

SUN FUN PAGE

King Crossword

ACROSS
1 Soft muddy stuff
5 Swabbie's tool
8 Cinderella's horses, really
12 Apiary structure
13 Anger
14 Out of control
15 Iowa city
16 Slapstick missile
18 Joan of Arc, for instance
20 Slanders in print
21 Cambodia neighbor
23 "Le Coq —"
24 "Old soldiers —"
28 Use a strainer
31 Opposite of 24 -Down
32 "No man is an island" poet
34 Lincoln, to pals
35 Safecracker
37 Be dishonest
39 Historic time
41 Thin streak of smoke
42 Thespians
45 Concealed
49 Formal attire
51 Architect Saarinen
52 Tardy
53 Grecian vessel
54 Pet shop enclosure
55 Basin accessory
56 — -relief
57 Grandson of Eve

DOWN
1 Fraud
2 Peru's capital
3 Finished
4 Mortar's partner
5 Teeny-tiny photo reproduction
6 Bobby of hockey lore
7 Rind
8 Ballroom dances
9 Royal
10 Spring shape
11 — out (supplements)
17 Help
19 Three feet
22 Muscle connector
24 Opposite of 31 -Across
25 Storm center
26 Produce plants
27 Peps up
29 Justice Dept. agcy.
30 Golf ball holder
33 Otherwise
36 Food merchant
38 Each
40 Noah's boat
42 Competent
43 Talon
44 Half a ticket
46 Slender
47 Therefore
48 Accomplishes
50 Playwright Levin

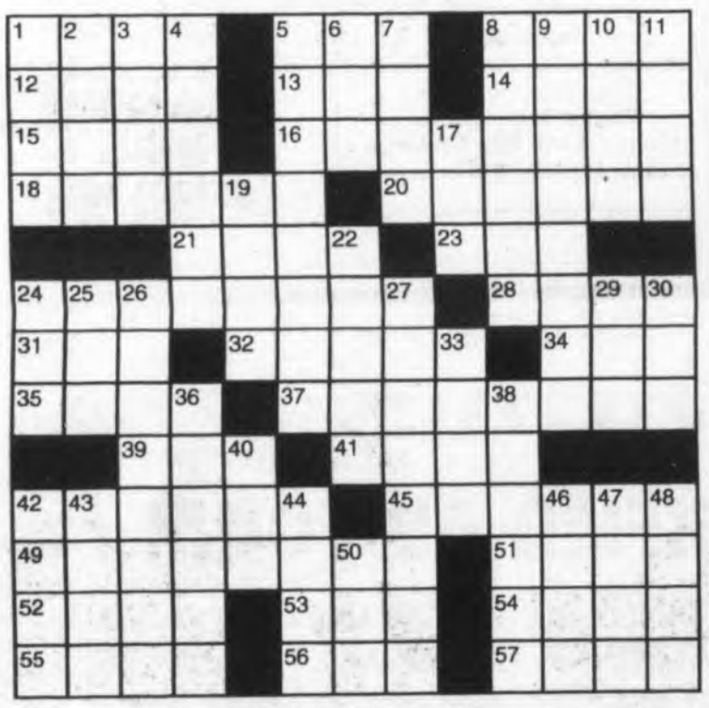

© 2012 King Features Synd., Inc.

HOCUS-FOCUS

BY HENRY BOLTINOFF

FIND AT LEAST 6 DIFFERENCES BETWEEN PANELS.

Differences: 1. Window is smaller. 2. Tassel is shorter. 3. Pocket is missing. 4. Scarf is shorter. 5. Temperature is lower. 6. Sled is missing.

© 2012 King Features Synd., Inc. All rights reserved.

Trivia test

by Fifi Rodriguez

1. PSYCHOLOGY: If you had choreophobia, what would you be afraid of?
2. COMICS: What comic hero has a nemesis named Ming the Merciless?
3. TELEVISION: Where were the characters of "Laverne and Shirley" employed in Milwaukee?
4. ARCHITECTURE: Who invented the geodesic dome?
5. LITERATURE: What were the names of "The Three Musketeers" by Alexandre Dumas?
6. MOVIES: What male actor starred in the 1981 film "Arthur," and who was his leading lady?
7. GEOGRAPHY: Where is the island country of Sri Lanka located?
8. CHEMISTRY: What is the Periodic Table symbol for zinc?
9. GENERAL KNOWLEDGE: What nickname did author Tom Wolfe give the 1970s?
10. LANGUAGE: What are corsairs?

Answers
1. Dancing
2. Flash Gordon
3. Shotz Brewery
4. Richard Buckminster Fuller
5. Aramis, Athos and Porthos
6. Dudley Moore and Liza Minelli
7. Off the coast of India
8. Zn
9. The "Me" Decade
10. Privately owned warships

(c) 2012 King Features Synd., Inc.

Salome's Stars

ARIES (March 21 to April 19) An old adversary wants to make amends over the holidays. The decision is yours. But wouldn't it be nice to share the upcoming new year with another friend?
TAURUS (April 20 to May 20) As news of your work gets around, expect to receive a special holiday "gift" from influential contacts who could help you launch your new projects in the new year.
GEMINI (May 21 to June 20) Instead of fussing over what you didn't do to prepare for the holidays, relax and enjoy the kudos for a job truly well done. A happy surprise awaits you early next year.
CANCER (June 21 to July 22) The best way to shake off lingering holiday blues is to join loved ones in the fun and festivities of this special time. A confusing situation starts to make sense in upcoming weeks.
LEO (July 23 to August 22) Special emotional rewards mark this holiday time for Leos and Leonas who are able to open up to new relationships and the possibilities they offer in the upcoming year.
VIRGO (August 23 to September 22) Your efforts to make the holidays especially memorable for some people will be rewarded in some unexpected (but very welcome) ways in the upcoming year.
LIBRA (September 23 to October 22) Be assured that your efforts to make this holiday special for everyone won't go unnoticed by those who could make some important changes in your life.
SCORPIO (October 23 to November 21) Lots of folks want you to light up their holiday parties. But try to take some quiet time 'twixt those glittering galas to spend with some very special people.
SAGITTARIUS (November 22 to December 21) While the current round of holiday revels has your social life on the fast track, someone special might want to keep pace with you next year, as well.
CAPRICORN (December 22 to January 19) Enjoy all the fun you deserve at this holiday time. However, don't lose sight of the need to check out some of the changes the new year is expected to bring.
AQUARIUS (January 20 to February 18) What happens during this holiday time can help clear up some of the confusion jeopardizing a once-stable relationship. Follow your instincts on what to do next.
PISCES (February 19 to March 20) Your holidays are brightened by new friends eager to become part of your life. But don't forget to spend time with that one special person. (You know who!)
BORN THIS WEEK: You have the ability to encourage people to reach their potential by setting an example with your own efforts.

(c) 2012 King Features Synd., Inc.

CryptoQuip

This is a simple substitution cipher in which each letter used stands for another. If you think that X equals O, it will equal O throughout the puzzle. Solution is accomplished by trial and error.

Clue: E equals F

YE R MJHZRYV OJVZRK GHWOXMZ AJHJ ARB XVOJHGHYMJO, YZ AWXKO GHWSRSKB SJ R EKWTT KJROJH.

© 2012 King Features Synd., Inc.

MAGIC MAZE

LET THEM EAT CAKE

G G E C Z X V T R P D N L J H
E K A C P U C E N C O D C A E
Y K W H V T R P O N O L A K K
I G A O E C B Z F O F X R W A
E K A C T I U R F L L U R S C
R P O O A U P S I D E D O W N
M L J L I E L G H E G N T D A
D B A A Y I T X C W N U N N P
T S Q T V E K A C P A L F U P
O M A E R C N O T S O B N O F
L T D N U B K J H E G N O P S

Find the listed words in the diagram. They run in all directions - forward, backward, up, down and diagonally.

Angel food
Boston cream
Bundt
Chiffon
Chocolate
Cupcake
Devil's-food
Flapcake
Fruitcake
Funnel
Pancake
Pound
Sponge
Teacake
Upside-down

@ 2012 King Features Synd., Inc. All rights reserved.

Wishing Well®

8	6	7	6	4	6	5	4	6	8	5	6	4
E	A	A	S	A	W	U	L	I	N	N	T	O
7	5	7	4	3	8	7	4	7	5	6	3	2
L	S	O	V	V	J	V	E	E	E	C	I	E
4	2	7	6	4	5	6	2	3	4	8	5	2
T	X	A	H	O	L	T	P	S	R	O	F	E
4	7	3	2	6	4	6	2	3	4	3	5	2
E	F	I	C	O	M	S	T	T	E	N	I	C
7	5	4	5	6	7	3	6	3	4	3	2	4
F	S	M	H	U	A	E	C	W	B	P	H	E
6	4	6	8	5	2	6	7	2	5	3	7	5
C	R	E	Y	A	A	S	I	N	I	L	R	D
6	3	8	2	3	2	8	3	8	2	8	3	8
S	A	H	G	C	E	U	E	M	S	O	S	R

HERE IS A PLEASANT LITTLE GAME that will give you a message every day. It's a numerical puzzle designed to spell out your fortune. Count the letters in your first name. If the number of letters is 6 or more, subtract 4. If the number is less than 6, add 3. The result is your key number. Start at the upper left-hand corner and check one of your key numbers, left to right. Then read the message the letters under the checked figures give you.

© 2012 King Features Synd., Inc. All rights reserved

— King Crossword —
Answers
Solution time: 25 mins.

Magic Maze
ANSWERS:
— MASTER

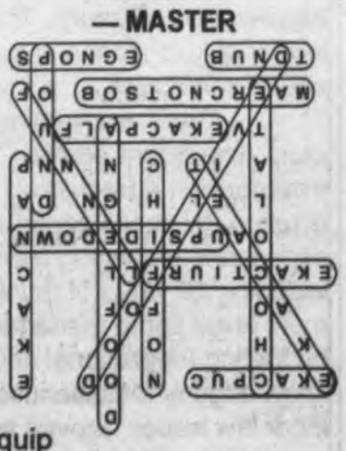

Cyptoquip
ANSWER:
If a certain dental product were way underpriced, it would probably be a floss leader.

Community Leaders Ring The Bell For The Salvation Army

COMMUNITY LEADER kettle for the Salvation Army kicked off last Thursday outside Quincy City hall. From left are Mayor Thomas Koch, Lt. Nicole Ross and her husband Lt. Timothy Ross and City Council President Michael McFarland. Local leaders will man the City Hall Kettle again today (Thursday) from 10 a.m. to 4 p.m. There is also a business leader kettle located in front of the Granite Trust Building Wednesday (Dec. 12) and Friday, Dec. 14.

Quincy Sun Photos/Robert Bosworth

RINGING THE BELL for the Salvation Army are House Majority Leader and Quincy state Rep. Ron Mariano (left), Ward 1 Councillor Margaret Laforest and state Sen. John Keenan.

WARD 5 City Councillor Kirsten Hughes (left), School Committeewoman Emily Lebo and School Supt. Dr. Richard DeCristofaro enjoy their shift manning the Community Leader Salvation Army Kettle outside Quincy City Hall.

COUNCILLOR JOE FINN (left), School Committeeman Paul Bregoli (center) and former Norfolk County Dist. Atty. George Burke ring the bell for the Salvation Army.

POLICE CHIEF Paul Keenan (left), School Committeewoman Emily Lebo and Ward 2 Councillor Brad Croall also volunteered at the Community Leader Salvation Army Kettle at City Hall.

ANOTHER SHIFT at the Salvation Army Community Leader kettle was manned by (from left) Joe Reardon, president of the Manet Community Health Center Board of Directors; Councillor Doug Gutro; Quincy Access TV Director Bette Campbell and QATV's Government Access Coordinator Mark Crosby. *Quincy Sun Photos/Robert Bosworth*

Community Leader Kettle Continues Wednesday-Friday

Cont'd From Page 2

Eastern Nazarene College,) and Quincy Rotary Club President **Marianne Peak** (superintendent, Adams National Historical Park.)

2 p.m. – Fire Chief **Joseph Barron**, Norfolk County Commissioner **John Gillis** and **Ron Ivil** and **Dick Lombardi** of the Quincy-North Quincy Football Hall of Fame.

3 p.m. – Ward 6 Councillor **Brian McNamee**; **Edward Fitzgerald**, executive director, Quincy Historical Society and **Harry Williams**, director, Thomas Crane Public Library.

FRIDAY, DEC. 14

1400 Hancock St.

10 a.m. – Dolly DiPesa, DiPesa & Company; **Uncle Sam Rounseville**, Red Door Real Estate; **Peter Bellotti**, Bellotti Law Group; **Edward Keohane**, Keohane Funeral Homes; and **Terri Bellotti-Palmieri**, vice president Eastern Bank.

11 a.m. – Janet Joyce, S Bank; **John McCarty**, vice president, The Bank of Canton; **Richard Gormley**, Sovereign Bank; **Anthony Drew**, South Coastal Bank; and **Clemens Young**, Rockland Savings Bank.

Noon – Peter Racicot, Sr., vice president, Fallon Ambulance; **Daniel Knell**, CEO, Quincy Medical Center; **Henry Tuttle**, president and CEO, Manet Health; **Paul Gorman**, president, South Shore YMCA; and **Don Uvanitte, Sr.**, vice president, Eastern Insurance and member Salvation Army Advisory Board.

1 p.m. – Dr. Harry Chung, Adams Family Dental; **Dr. Robert Clark**, Clark Chiropractic; **Donald McCarthy**, Deware Funeral Home; **Steve Tobias**, Tobias Hearing Center; and **Maralin Manning**, Quincy Chamber of Commerce and Salvation Army Advisory Board member.

2 p.m. – Rick Doane, Interfaith Social Services; **Lola Tom**, Multicultural Home Care; **Donna Kelble**, Eastern Bank; and **Patrick Garvey**, South Shore Savings Bank.

3 p.m. – Beth Veneto, Ginger Betty's; **Tom Galvin**, Best Western Adams Inn and Pub; **Leo Keka**, Alba's; **Kristie Henriksen**, Siro's; and Jimmy Liang, Fugi, Bistro Chi, Café Beni and Shabu.

4 p.m. – Marty McGovern, Neighborhood Club of Quincy and **Jenn Ormond**, Coffee Break Café.

Mr. Bosworth established the "community leader" kettle in 1997. The kettle was manned by volunteers at several locations including outside the former Ryder's Curtain and Drapery Store in Quincy Center and later in front of City Hall.

The Salvation Army is grateful to the community leaders for helping to man the kettles. The voluntees are asking friends to stop by and "help fill the kettle" to help the many who are in need.

Those wishing to donate to the Salvation Army may also visit The Quincy Sun's website where there is a link to a "virtual kettle." The Sun's website can be found at www.thequincysun.com.

HELPING HANDS – Members of the Point Webster Middle School Student Council and Advisor Jacqueline Principi with food drive items collected for the Germantown Neighborhood Center. *Photo Courtesy Point Webster Middle School*

Christmas Joy Fair Saturday

Christmas Joy Fair will be held Saturday, Dec. 15 from 10 a.m. to 2 p.m. at O'Brien Towers, 73 Bicknell St., Quincy.

The fair will feature tables with crafts, gifts and food.

Lunch will be available (meatball sub, hot dog, cheeseburger, French fries and drinks.)

Catholic Club Christmas Party

The North Quincy Catholic Club will hold a Christmas Party Thursday, Dec. 13 at 7 p.m. in the School Hall of Quincy Catholic Academy.

Lynn Basile will conduct a short business.

Socorro Talamera is chairlady for the evening.

The next meeting will be March 14.

Four Residents Graduate Mass. College Of Art, Design

Four Quincy residents recently graduated from the Massachusetts College of Art and Design in Boston.

They are:

Victoria Wu with a Bachelor of Fine Arts in art and design, Jasmine K. Fanning with a Bachelor of Fine Arts in art education, Iok Min Wong with a Bachelor of Fine Arts in architecture, and Zheyu Zhou with a Bachelor of Fine Arts in painting.

Visit Santa at Cliffords

Bring your camera!!!

A SURPRISE FOR EACH CHILD!

Saturday 12/15

11AM-1PM

1229 Hancock Street, Quincy

This year, Give Quincy

a Year-Round Christmas Present!

A YEAR'S SUBSCRIPTION TO

The Quincy Sun

$25.00 in Quincy ❄ $30.00 outside Quincy

$38.00 out of state

to order, call 617-471-3100

MARINA BAY

Nursing & Rehabilitation Center

Wave of the Future

www.marinabaynursing.com

For a tour please call

617-769-5100 (x 115)

☆☆☆☆☆

5 Star Customer Service

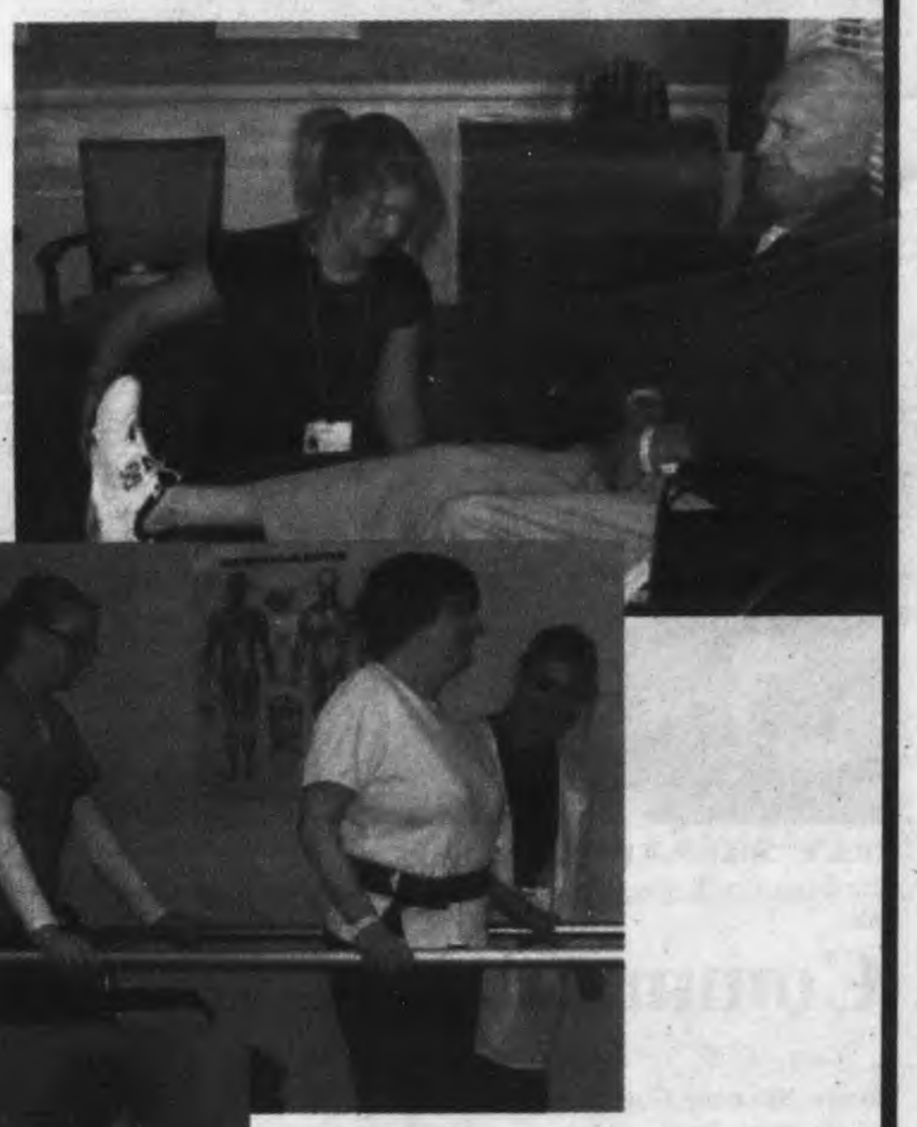

Specializing in Short Term Recovery

Orthopedic Care
- Hips
- Knees

Cardiac Care

Stroke

BANECARE

A Matter of Trust

Impact Quincy Honors Community Heroes

Page 2

NQ Boys, Quincy Girls Win Hoop Showdowns

Pages 24, 25

69 **********CAR-RT LOT**B-099
THOMAS CRAN PUBLIC LIBRARY
PO BOX 699164
QUINCY MA 02269-9164

The Quincy Sun

VOL. 45 No. 14 Thursday, December 20, 2012 75¢

DEAR SANTA CLAUS – Quincy sisters (from left) Nia, Alison and Anna Cahill mail Santa a few gift suggestions at his mailbox outside City Hall. *Quincy Sun Photo Robert Bosworth*

Proposal Would Add 27 In New Downtown

Council Tepid On Doubling Liquor Licenses

By SCOTT JACKSON

The City Council gave a tepid reception to a proposal by Beal/Street-Works and the mayor's office to more than double the number of liquor licenses in the new downtown.

Currently there are 25 liquor licenses in the downtown redevelopment area – 23 all-alcohol licenses, one beer and wine license and one licensed liquor store. The proposal would petition the Legislature to allow the License Board to grant a total of 27 additional licenses to be used only in the new Quincy Center. It would add 23 all-alcohol licenses, two innkeeper licenses, one beer and wine license, and one retail sale license.

Street-Works co-founder Richard Heapes told the council's ordinance committee that food and restaurants were needed to create the lively downtown the city envisioned.

"Food is probably, in our mind, the most important use to create the quality of downtown that you've already so boldly supported," Heapes said. "First and foremost, it is what activates many of the streets and sidewalks throughout the year and creates the place we're trying to create the people love and come back to."

Jeremy Grossman, the leasing agent working to secure tenants for the new Quincy Center, explained that the restaurants they wish to bring in would focus on food. But the liquor licenses are needed for them to make the biggest profit.

Cont'd On Page 11

QHA Director Denies Slow Turnover Rates

For Unoccupied Units

By KRIS KALABOKAS

Quincy Housing Authority Executive Director Joseph MacRitchie said he is "personally offended for the staff, for the agency, and for the board," according to testimony he gave at a Dec. 12 public meeting, where he countered the findings of a July 1, 2008 to Nov. 30, 2010 state audit which has accused the authority of slow turnover rates for unoccupied units.

MacRitchie fervently denied any delay and claimed that the average time a unit went unoccupied was 18 days, meeting the Department of Housing and Community Development's (DHCD) 21 day requirement.

"Quite frankly, I'm very proud with what we've done with the vacancies," he said, before offering

Cont'd On Page 13

Council Remembers Victims Of Connecticut Tragedy

The City Council dedicated its Monday night meeting to the 26 children and adults killed in Sandy Hook Elementary School in Newtown, CT. A single candle was lit at the start of the meeting and placed in front of Council President Michael McFarland's podium.

"We focus tonight not on the darkness of the evil that was visited upon that community, but on the light cast by the lives of those whose names we will read here tonight," Ward 3 Councillor Kevin Coughlin said. "As fellow Americans and brothers and sisters in a common humanity we join in spirit with residents of Newtown in their time of sorrow by dedicating our gathering tonight to them."

Coughlin then read the names of the 20 children and six educators killed in the shooting. A moment of silence followed.

FLAGS WERE LOWERED to half-staff throughout Quincy including these in front of the Stop and Shop Headquarters in Quincy Center in remembrance of the 26 shooting victims at Sandy Hook Elementary School in Newtown, Conn. last Friday. Moments of silence were also observed at school sporting events over the weekend and at Monday night's City Council meeting. Related stories on Page 9.

Quincy Sun Photo/Robert Bosworth

Toy Drive Saturday To Benefit Newtown Children

By EMILY TAFT

This Saturday, Dec. 22, from 8 a.m. to 5 p.m, local Quincy families will be holding a toy drive at Pageant Field to benefit the families of Sandy Hook Elementary School.

"This is a tragedy that has affected the whole country and world, and it makes you wonder what can you do to help these families," said toy drive organizer Ryan Craig. "These families, these kids, are not going to have much of a Christmas, so we decided to do something for them. We just want to put a smile on their faces and if that is something we can do just for a couple minute, an hour, two hours, or the whole day, than we hopefully have helped them in some small way to get them through this tough time."

Craig, along with his wife Meredith decided to have the toy drive after talking with families in the Beechwood Knoll area of Quincy. After making numerous phone calls and finally finding a contact within the Connecticut Social Service Department, the pair was able to start organizing what they hope to be a successful toy drive.

"We are hoping enough people will turn out and we will get enough toys to fill one truck, if not a second truck," said Craig. "We are not looking for cash donations, just toys. This isn't just one section of Quincy coming together this is coming from the entire Quincy community."

According to Craig every toy donated will benefit the families of Sandy Hook Elementary School directly. On Sunday the Craig's along with other Quincy residents will make the trip to Connecticut to drop off the toys so the children

Cont'd On Page 13

Early Deadline Next Week

Because of the Christmas Day holiday, there is an early news and advertising deadline for next week's Quincy Sun.

News, church, organizations and youth sports releases, retail and classified advertising and legal notices should be in The Sun office, 1372 Hancock St., by noon tomorrow (Friday) to assure publication in the Dec. 27 issue.

The issue will go to press next Monday, Dec. 24 and be circulated next Wednesday, Dec. 26.

Former Prosecutors: Don't Retry Cahill - *Page 3*
Quincy Real Estate Transactions Dec. 10-14 - *Page 21*
Fifth Graders: 'If I Could Give One Gift . . .' - *Pages 28-44*

For more Quincy news, visit:
The Quincy Sun.com

Impact Quincy Honors Community Heroes

By SCOTT JACKSON

Quincy's state senator, Norfolk County's top prosecutor, and two Quincy Police lieutenants were among the recipients of Impact Quincy's 2012 Community Hero Awards for their efforts in fighting drug abuse and for making a difference in the city.

Sen. John Keenan received the award for his legislation aimed at cracking down on prescription drug abuse. The legislation, signed into law over the summer, requires doctors who prescribe certain painkillers to enroll in a statewide monitoring system. The system already existed before Keenan's bill, but it was only voluntary. That legislation was one of many accomplishments Keenan has had during his career in public service, according to Bay State Community Services President and CEO Kenneth Tarabelli.

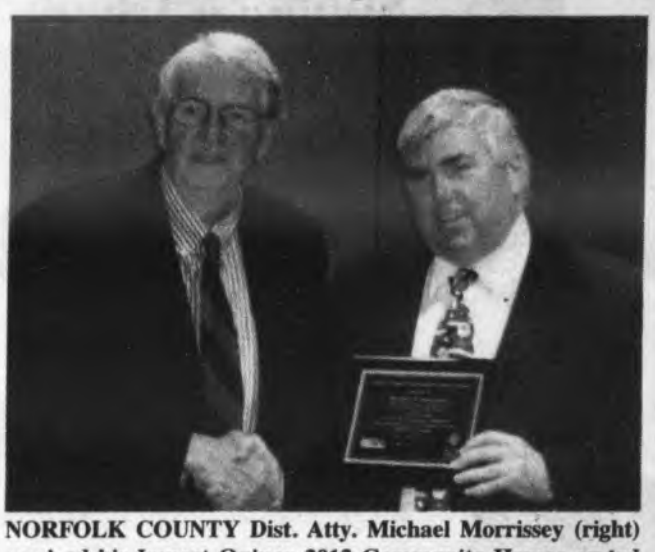

NORFOLK COUNTY Dist. Atty. Michael Morrissey (right) received his Impact Quincy 2012 Community Heroes award for installing medication drop-off kiosks countywide. Presenting the award is Bay State Community Services' Bill Spinks.

Quincy Sun Photos/Scott Jackson

IMPACT QUINCY honored Quincy Police Lt. Det. Patrick Glynn (left) for administering the department's Narcan program and Lt. Timothy Sorgi (right) for the community policing program. Sen. John Keenan was honored for his prescription drug abuse legislation.

"We could be up here giving him an award for many, many different things. We could be talking about our cities and towns and what he's done for local aid. Or about the environment – what he's done to secure open space – or what he's done around pension reform," Tarabelli said. "We're here today because of the work he's done as chairman of the committee on mental health and substance abuse. In particular the legislation he authored on the prescription drug epidemic."

When he accepted the award, Keenan said he wants to make sure those who are struggling with substance abuse issues are able to realize their full potential.

"We all have family members and friends who deal with the issue of substance abuse – for many it's very personal," Keenan said. "I think the tide is turning. People are starting to recognize that people with substance abuse issues are mothers, fathers, sisters, brothers, children. They live lives in so many ways with great dignity. It's up to us to recognize that dignity and do what we can do to make sure they fulfill their full promise and potential."

He conceded that substance abuse is not yet on the decline, but told the audience gathered at the Thomas Crane Library for the ceremony that their efforts would help make a difference in the end.

"The challenges that we face here in the City of Quincy and in cities and towns all across the state, they don't seem to be waning but I'm confident that because people like you are involved in the effort that we will stem the tide," Keenan said. "We'll turn the corner and we'll all be better for it."

Norfolk County Dist. Atty. Michael Morrissey, Keenan's predecessor in the State Senate, was honored

Cont'd On Page 16

QUINCYOPOLY
A UNIQUE AND FUN BOARD GAME WITH A LOCAL FLAIR!
OWN A PIECE OF QUINCY HISTORY FOR JUST $25!
Great Holiday Gift!
Games available at:
Training Resources of America
1458 Hancock Street, Suite 304, Quincy, MA
For more information call: 617-773-1470
We'll deliver in the local Quincy area!
All proceeds benefit Quincy YouthBuild operated by Training Resources of America
SAVE $5 WITH THIS AD & GET YOUR GAME FOR ONLY $20*
*This offer is valid through 12/31/12 (Cash or Check Only)

Spend the Holidays with Us!
*2-for-1 Assisted Living Short Stay
*Stay for 2 Weeks, pay for Only 1 Week!
Over 60 Years of Quality Service
Welch HEALTHCARE AND RETIREMENT GROUP
A tradition of quality care from our family to yours
Allerton House
Assisted Living Community at Hancock Park
Enjoy our:
• Caring, personal approach
• Genuine interest in your family
• Fully furnished apartments
• Excellent dining options
• Fun holiday activities
Reserve your apartment today.
Call Kelly at: 339-788-2979
164 Parkingway • Quincy, MA 02169
www.welchhrg.com

Steward. The New Health Care.
I am a Steward.
Barry R. Miller, MD
Internal Medicine
Hematology/Oncology
Steward Medical Group Crown Internal Medicine,
500 Congress Street, Suite 2G, Quincy
As a long time member of the Quincy Medical Center community, Steward Medical Group is pleased to welcome Dr. Barry Miller as a member of our team. Dr. Miller is board certified in hematology as well as medical oncology. A graduate of the University of Edinburgh Faculty of Medicine, Dr. Miller completed his residency in oncology at Boston University Medical Center. In addition to general internal medicine, his areas of special interest include blood diseases and cancer diagnosis and treatment. Dr. Miller also speaks French, Hebrew and Spanish. Please call DoctorFinder™ at 1-800-488-5959 to make an appointment.
Quincy Medical Center
A STEWARD FAMILY HOSPITAL
MEDICAL GROUP
Call 800-488-5959 or visit steward.org/doctorfinder

Some Call First Trial 'Waste Of Time, Money'

Former Prosecutors Bellotti, Burke: Don't Retry Cahill

By SCOTT JACKSON

Former state Attorney General Frank Bellotti believes former Treasurer Tim Cahill should not be retried on public corruption charges after a hung jury led to a mistrial.

Bellotti, a Quincy resident who served as attorney general from 1975 to 1987, said he followed the month-long trial and hoped Cahill would be acquitted. Bellotti does not think Cahill, a Quincy resident and former city councillor, should have to go through another trial after the jury failed to reach a verdict on two conspiracy charges following seven days of deliberations.

"We know Timmy and he's a very nice person," Bellotti said. "I wouldn't want to go through a second trial, but that's not my call."

The former attorney general believes that Attorney General Martha Coakley should not seek a new trial because the end result will not be any different.

"I think that Martha took her shot and she didn't make it. I wouldn't try that case a second time," Bellotti said. "I don't think you'll get a different result with a second jury."

FRANK BELLOTTI

GEORGE BURKE

Bellotti doubts that the mistrial on charges against Cahill and the acquittal of co-defendant Scott Campbell – a Quincy resident and Cahill's chief of staff at the Treasury – will hurt Coakley's political career. Coakley has been mentioned as a possible candidate for governor in 2014 and could run for Senate again if a special election happens next year.

"Sometimes things stick with you," Bellotti said, "but I don't think it has a long-term effect for her."

Cahill was accused of using state money to air Lottery ads to boost his ultimately unsuccessful 2010 gubernatorial campaign; Cahill was registered Democrat prior to that race but left from the part and ran as an independent. Bellotti said a guilty verdict would have a 'chilling effect' on politicians who run similar ads.

"If he'd been found guilty it would have a chilling effect on anyone who does public service ads," Bellotti said.

Former Norfolk County District Attorney George Burke said a new trial would be a waste.

"I don't think he should be retried. It's a waste of time and money," Burke said.

Burke, who said he reviewed all cases before sending them to a grand jury for an indictment, added that he would not have even indicted Cahill in the first place.

"I ran into Tim Cahill at

Cont'd On Page 12

Colonial Federal Savings Bank Supports Globe Santa

CUSTOMERS AND EMPLOYEES of Colonial Federal Savings Bank are supporting Globe Santa's "Give A Little, Help A Lot" holiday assistance program. Globe Santa has been providing holiday assistance since 1956 with 100 percent of all donations going to children in need. Colonial Federal will match the first $1,000 collected in the donation receptacles located at each of its offices: 15 Beach St., Wollaston; 1000 Southern Artery, East Wing (for residents only); 802 South Franklin St., Holbrook and 708 Middle St., Weymouth. Here Colonial Federal Savings Bank employees Pauline Palardy and Noreen McEachtern make donations at the Wollaston branch. *Lisa Aimola Photo*

The Wheelhouse Diner
617-328-3666

FREE BREAKFAST OR LUNCH ON YOUR BIRTHDAY
Daily Specials
NOW SERVING SUBS!!!
453 Hancock St., N. Quincy
Open Daily 5AM - 3PM
TAKE OUT AVAILABLE

PAYING TOP DOLLAR
for your unwanted jewelry!

APPRAISING, BUYING & SELLING...
Del Greco Coins
399 WASHINGTON STREET • ROUTE 53 • WEYMOUTH
LOCATED OFF RT. 3, EXIT 16A, TO RT. 53N
781.337.5069
HOURS: MONDAY - FRIDAY 9 - 5 • SATURDAY 9:30 - 2

Mari's Place
35 Washington St., Quincy
617-471-1200
WWW.MARISPLACE.COM
SUNDAY – THURSDAY
4 p.m. to Close
2 1-TOPPING PIZZAS FOR $10
MONDAY
Wii Bowling
w/50¢ Wings
@ 8PM
WEDNESDAY
Karaoke 9PM
THURSDAY NIGHT
Open Mic
FRIDAY- Gourmet Night
THURSDAY THRU SUNDAY
Live Bands
FRI. & SAT. at 11PM
LOBSTER RAFFLE
MEAT RAFFLE
SUN., JAN. 6TH
2:00PM
All Raffles Benefit
Hurricane Sandy Relief
$10.00 EVERY DAY
32 oz. Pitcher Bud or Bud Light w/10 Buffalo Wings
OR 1 Topping Pizza
$5.00 refills
HOME-MADE DAILY SPECIALS

SPREAD HOLIDAY HAPPINESS...FREE!

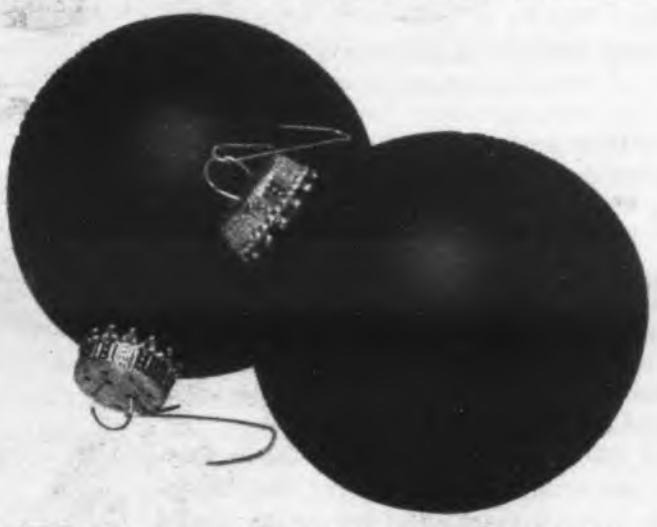

Who says you have to spend money to have a memorable holiday?
Give these a try – they're fun... and free!

Mend a quarrel. Keep a promise.
Gladden the heart of a child. Listen.
Seek out a long-lost friend. Give a soft answer.
Do a good deed anonymously.
Think before you speak. Apologize if you were wrong.
Share a treasure. Try to understand.
Let someone else go first. Welcome a stranger.
Appreciate the beauty and wonder of the earth.
And, while there's time, let people know
you're glad they're in your life.
That's the greatest gift of all.

Here's where we take our own advice:
To all our Colonial Federal customers & friends, thank you!
We appreciate you more than you will ever know.
From each and every one of us, happy holidays and a healthy, prosperous New Year to you and yours.

COLONIAL FEDERAL SAVINGS BANK
"Your neighborhood bank!"
QUINCY: 15 Beach Street 617-471-0750 • 1000 Southern Artery (Residents only) 617-479-1430
HOLBROOK: 802 South Franklin Street 781-767-1776
EAST WEYMOUTH: Middle & Washington Streets 781-331-1776 • www.colonialfed.com
Insured FDIC

The Quincy Sun

(USPS 453-060)
Published Weekly on Thursday by
The Quincy Sun Publishing Co., Inc.
1372 Hancock St., Quincy, MA 02169

Robert H. Bosworth
Publisher and Editor

Henry W. Bosworth, Jr.
Founder
1968 - 2009

75¢ per copy. $25.00 per year by mail in Quincy
$30.00 per year by mail outside Quincy - $38.00 out-of-state

Telephone: 617-471-3100 Fax: 617-472-3963

online at: www.thequincysun.com

email address: thequincysun@verizon.net

rbosworth@thequincysun.com

Periodicals postage paid at Boston, MA
Postmaster Send address change to:
The Quincy Sun, 1372 Hancock St., Quincy, MA 02169

The Quincy Sun assumes no financial responsibility for typographical errors in advertisements but will reprint that part of an advertisement in which the typographical error occurs.

Moments in time

THE HISTORY CHANNEL

• On **Jan. 6, 1759**, a 26-year-old George Washington marries Martha Dandridge Custis. Historical documents have revealed that Martha may not have been the great love of Washington's life. He wrote cryptic yet passionate love letters to Sally Fairfax, the wife of his friend George Fairfax.

• On **Jan. 1, 1863**, a farmer named Daniel Freeman submits the first claim under the new Homestead Act for a property near Beatrice, Neb. By the 1890s, many homesteaders found that farming 160 acres of such dry land was nearly impossible. At least half of the original homesteaders abandoned their claims.

• On **Jan. 3, 1924**, British archaeologist Howard Carter and his workers discover the solid-gold coffin holding the mummy of the boy-king Pharaoh Tutankhamen, preserved for more than 3,000 years.

• On **Jan. 5, 1945**, Japanese pilots receive the first order to become kamikaze, meaning "divine wind" in Japanese. Most of Japan's top pilots were dead, but youngsters needed little training to take planes full of explosives and crash them into ships. At Okinawa, they sank 30 ships and killed almost 5,000 Americans.

• On **Jan. 4, 1965**, in his State of the Union address, President Lyndon Johnson lays out for Congress a list of legislation needed to achieve his plan for a Great Society. His list included the creation of Medicare/Medicaid, Head Start, the Voting Rights Act and the Civil Rights Act.

• On **Dec. 31, 1972**, Roberto Clemente, future Hall of Fame baseball player, is killed along with four others when the cargo plane in which he is traveling crashes off the coast of Puerto Rico. At the end of September, Clemente had gotten his 3,000th hit in the final game of the season for the Pittsburgh Pirates.

• On **Jan. 2, 1980**, in response to the December 1979 Soviet invasion of Afghanistan, President Jimmy Carter asks the Senate to postpone action on the SALT II nuclear weapons treaty. Carter feared that the Soviet invasion of Afghanistan could lead to the USSR gaining control over much of the world's oil supplies.

(c) 2012 King Features Synd., Inc.

High School Choirs Free Concerts At Library

Celebrate the season with two free choral performances at the Thomas Crane Public Library, 40 Washington St., Quincy.

Today (Thursday) at 3:30 p.m., the Quincy High School choir will present a casual concert of holiday selections such as "African Noel," "Hanerot Hallalu," and "We Need a Little Christmas," along with various carols.

Tomorrow (Friday) at 3:30 p.m., the North Quincy High School choir will sing the holiday selections "Coventry Carol," "Ding Dong Merrily On High," and "O Nata Lux," along with various carols.

Both choirs, whose members range from grade 9 through grade 12, are under the direction of Quincy Public Schools music teacher Timothy Carew.

For more information, call 617-376-1316.

Son Beams

By ROBERT BOSWORTH

A Wish List

SANTA

Dear Santa:

Well, it's that time of year again, isn't it?

And it's hard to believe that 2012 is just about over and 2013 is almost here.

One thing is for sure: it's been a busy year in Quincy.

And I apologize for submitting this wish list so late.

But before you pack up your sleigh Christmas Eve, here are a few gift suggestions for some of the folks here in the City of Presidents.

Some are serious while others should be taken with a humorous tone.

We know you'll give each one careful consideration.

To Mayor **THOMAS KOCH**: a larger than expected amount of local aid from the State Legislature to help the city deliver key services while keeping the tax burden down for residential and business property owners. His Honor could also use the maximum reimbursement from the state School Building Authority to build (or renovate) a new Sterling Middle School. The 85-year-old school is really showing its age, Santa. . . . Cong. **STEPHEN LYNCH** – a grand opening for a Quincy-based constituent services office. He may also need a local campaign headquarters if he decides to run for the U.S. Senate seat if John Kerry is confirmed as President Obama's Secretary of State. . . . City Clerk **JOSEPH SHEA** – 100 percent response from the city census. Santa, this was also on the list last year but some naughty residents failed to return the city census. The form is important to fill out and return; failure can lead to names being deleted from the voter registration lists. . . . State Rep. **TACKEY CHAN** who recently returned home to Quincy after a trip to Hong Kong – first class airline tickets for his next trip there. It's a very long flight, Santa, and it would be nice to travel first class. . . State Rep. **BRUCE AYERS**: some golfing lessons. You might want to bring some sod for the "lawn" at Bruce's cottage on the Cape. I hear the neighbors are complaining about the landscaping. . . State Sen. **JOHN KEENAN** – nomination papers in the event there is a special election for Congress in the 8th District. A few dominoes have to fall for this scenario to play out, Santa, but if Steve Lynch runs in a special election for U.S. Senate and is elected to fill out John Kerry's term, then the Lynch congressional seat would open up. . . Former Mayor **FRANK McCAULEY** – a consulting position with the National Republican Committee for the 2016 Presidential Campaign and a guest appearance on the Fox News Channel. Frank, a loyal Republican, has strong opinions about the GOP. . . District Attorney **MICHAEL MORRISSEY** – complete healing from a rib fracture sustained in a recent motor vehicle accident. He's doing well, Santa, but maybe you can help expedite the healing process so that he's pain free walking his daughter down the aisle at her wedding later this month. . . **ED KEOHANE** and **DEAN RIZZO** of the Quincy Chamber of Commerce: enough signatures to put an initiative petition calling for a four-year mayoral term on the ballot next fall. Then the voters can decide whether they want the term to remain at 2 years or doubled to 4 years. . . **KEN McPHEE**, retiring assistant football coach for the North Quincy Red Raiders – a permanent sideline pass so he's close to the action at Veterans' Memorial Stadium. Santa, you may want to slip one of those sideline passes in the stocking of Quincy High School Principal **FRANK SANTORO**. He's pretty much at every game pulling for his Presidents. . . **DONNA MAVROMATES**, Quincy Chamber of Commerce – a new Nikon camera and the field guide to go with it. She's a good photographer, Santa, and very helpful sending us photos from Chamber events but I think she wants an upgrade. . . **MARALIN MANNING**, also of the Quincy Chamber of Commerce – a Vesper scooter to get around town and to all those meetings she attends while being active in many local organizations. . . Police Chief **PAUL KEENAN** – a year without any pedestrian accidents in Quincy. The city's had way too many this year, Santa. Slowing down and paying attention on the roads will go a long way toward reducing accidents. And it wouldn't hurt to stop multitasking with cell phones and other mobile devices and instead concentrate on our surroundings - that's for pedestrians and motorists, too. . . . . Chief Keenan, Fire Chief **JOSEPH BARRON** and all our police and firefighters: safe shifts while serving and protecting the public. . . . Dr. **PETER TSAFFARAS**, president of Quincy College – continued success at the college's new downtown Quincy location and peak enrollment for all the college's semesters. . . . The families of Ward 4 Councillor **BRIAN PALMUCCI** and Ward 5 Councillor **KIRSTEN HUGHES** – healthy bundles of joy. Both will become parents for the first time and we wish them all health and happiness as they bring new little constituents into the world. . . The best year ever in donation receipts for all of the city's charities and social service organizations including the **SALVATION ARMY, FATHER BILL'S PLACE, INTERFAITH SOCIAL SERVICES, QUINCY COMMUNITY ACTION PROGRAMS, DOMESTIC VIOLENCE ENDED, QUINCY CRISIS CENTER, GERMANTOWN NEIGHBORHOOD** and many others. Keep these folks in mind, too, after Christmas. Assistance is needed all year round. . . **PAUL MOODY**, commander of the Sons of the American Legion Squadron 294: more flags to decorate Flags for Veterans Island at Fort Square. Santa, Paul and his wife Karen have done a tremendous job with this project starting with just a handful of flags and now there's more than 100. But there's still plenty of room for other folks to purchase flags in memory or in honor of a veteran. . . Playoff berths for Quincy High School head football coach **BILL REARDON** and North Quincy head coach **JIM CONNOR**. . . . North Quincy High School girls' soccer coach **PAUL BREGOLI** – 15 victories next season to set a new record at the school . . . Quincy historian **TOM GALVIN** – many more postcards depicting old scenes from Quincy and perfect weather for his Mount Wollaston Cemetery historical walks next year. . . To the families of **TIM CAHILL, SCOTT CAMPBELL** and **AL GRAZIOSO**: good luck and happiness in 2013. Throw in a nice vacation for them too, Santa.

Santa, we also hope you'll take a look at the list of gifts that all the city's fifth graders would like to give this year (special section starts on Page 28.) We have some very creative, thoughtful and inspiring young minds in Quincy and we think you and our readers will enjoy this year's holiday wishes.

To everyone: peace, prosperity and good health now and throughout 2013.

We'd also like to extend the happiest of holidays to all of our loyal advertisers, dedicated newscarriers, good friends and faithful subscribers for continuing to support *The Quincy Sun* as their weekly community newspaper.

Merry Christmas, Happy Chanukah and a very Happy and Healthy New Year from all of us at *The Quincy Sun*.

Scenes From Yesterday

MERRY CHRISTMAS
from QUINCY, MASS.

Largest Christmas Tree in United States.
85 feet high contributed by Retail Merchants.

CONTINUING WITH A Christmas tradition in The Quincy Sun, this is the 18th year that we have featured this postcard that was published 78 years ago in 1934. This 85-foot fabricated Christmas tree was decorated with 600 lights and two stars on top that blinked alternatively. The Merchants Division of the Quincy Chamber of Commerce erected the tree in front of what was then the Granite Trust Building's main bank building in Quincy Square. Now owned by Street-Works, the banking hall is a branch of the Bank of America. Other tenants in the building include the new Quincy Chamber of Commerce and Rogers Jewelry Store. Merry Christmas. To contact Tom Galvin, e-mail tmgalvin@verizon.net.

From the Collection of City Historian Tom Galvin

Readers Forum - Page 10

Quincy's Yesterdays

This Week
1963
49 Years Ago

Official JFK Mourning Period Over, Christmas Mail Down

The official mourning period following President Kennedy's assassination ended this week, but postal officials speculated that the president's death had reduced holiday mail. Nationally, mail was down 2.5 percent.

Quincy post office Supt. Frank Anselmo said that the national trend was reflected in Quincy and the Boston area. During peak days last year the Quincy post office was handling more than one million pieces of mail a day. With just a few days left before Christmas, the mail had yet to reach the one million piece level.

NASH TO HEAD DISTRICT COURTS

Judge Kenneth Nash, presiding justice at Quincy District Court, was nominated by Gov. Endicott Peabody to the new post of Chief Justice for the district courts.

Nash, age 75, was first appointed a special justice by Gov. Samuel McCall to the part-time Quincy court. When the Quincy court was made full-time, Gov. Joseph Ely named Nash presiding justice.

Prior to his judicial appointment, Nash served as Weymouth's state representative, state senator, and town counsel for 20 years.

He played major league baseball for the Cleveland Indians and the St. Louis Cardinals and was baseball coach at Tufts College for 20 years.

FIRST BASKETBALL CLINIC AT QHS

Quincy High School basketball coach Marty Finnegan announced that in conjunction with the annual alumni game, the school would sponsor its first basketball clinic.

The purpose of the clinic was to show parents and fans how the team operated offense and defense in a game. The receipts from the evening's events would help fund the "Q" Club's scholarships.

Among those expected to play on the alumni team were Tom DiTullio, Ken DiBona, Frank Driscoll, and George Burke.

QUINCY-ISMS

An estimated 400 attended the funeral at St. Mary's for **John "Jack" Joyce** *of California Ave. At age 80 he was the oldest member of the Quincy Elks…***Rep. James McIntyre** called this week's snow plowing a "disgrace." He said it was the worst in memory with side streets not even touched…An electrical fire shut down one of the Christmas display windows at Remick's…Quincy Hospital Director **Harlan Paine** said the city was losing $50,000 a year because welfare department was not fully reimbursing the hospital for the 7,500 patient days. Welfare paid $39.09 a day with the actual costs at $36.03 a day…Members of the North Quincy High School Spanish classes were raising money for a trip to Mexico. **Mabel Pratt** was faculty advisor…Building Inspector **Alrick Weidman** stopped construction on the apartment house at 494 Willard St. until he met with the builder and the architect…**George Bonsall**, an officer at the Quincy Savings Bank, was honored for his service on the city's retirement board…Three outgoing councillors were honored at their last council meeting. Council President **Charles Shea** didn't run for re-election, but was an unsuccessful candidate for mayor. **Carl Anderson** was not re-elected, ending 20 tears on the council, the longest record in the city's history. **James McCormack** didn't seek re-election. He wanted to devote more time to his duties as state senator…Speaker John Thompson appointed **Rep. Joseph Brett** to the commission studying the state's participation in the 1964-65 New York World's Fair…**William Kelly**, president of the Quincy City Employees Group, called for a 10 percent pay raise…Councillors **George Burke** and **Richard Barry** announced the opening of their offices at 270 Hancock St…**Chester Weeden** and **Mrs. Frederick Costanza** resigned from the library board of trustees…the 30-foot fir tree at Wigglesworth Circle was donated by the Losordo brothers for the city's holiday display. It was planted by **Henry Faxon** 50 years ago and originally stood on the Faxon estate…**George Thomas** of Washington St., founder of the Syrian Baker, died this week.

QUINCY'S EMMA McDONALD (right) was among the students at Archbishop Williams High School who took part in the school's production of "Home Front." With her are fellow cast members Periklis Sarakiniotis (left) and Erin Crowley.

Nine Quincy Students Take Part In AWHS's 'Home Front'

Nine students from Quincy recently took part in Archbishop Williams High School's Theatre Ensemble production of "Home Front."

"Home Front" offered a heartfelt insight into the lives and families of American soldiers deployed to Iraq and Afghanistan. The play featured actual letters home from men and women serving overseas and was brought to life by a cast of 30 students and another 10 working backstage or in audio and video.

Quincy students participating in the production were:

Sophomore Lauren Carter, freshman Sarah Golden, junior Erin Koehler, junior Emma McDonnell, senior Abby O'Connell, senior Stephanie Stinfort; junior John Dunford who was an assistant lighting engineer; and spotlight engineers Kerry Hanlon, a junior and Bryan McMahon, a freshman.

STEPHANIE STINFORT of Quincy, a senior at Archbishop Williams High School, was among local students who were cast in the school's production of "Home Front."

Susan Picillo, director of Drama at AWHS, directed the production, which she says was inspired by her desire to honor those men and women who dedicate themselves to our protection.

"I chose to use my voice, my voice of freedom to be an advocate for these extraordinary men and women," said Picillo. "I wanted to be certain that those voices of both the soldiers and their families who wait for their safe return were heard, and what better place to tell that story and bring truth and authenticity to light—the stage!"

"Home Front" took six weeks of preparation, including the help of 40 students building the set during the weekends. To show its appreciation for armed forces, the AWHS Theatre Ensemble collected items and donations for soldiers during each performance.

"Every night after the show, people would come up to me and say that they were crying by the end and they were incredibly moved," said junior Emily Tully of Weymouth who played Val, a soldier in Iraq. "It was amazing to see the effect of our performance and to know we sent a message to our audience."

Arts & Entertainment

Radio Icon Ron Della Chiesa Visits Village at Proprietors Green

Quincy native Ron Della Chiesa recently entertained a crowd at Marshfield's Village at Proprietors Green.

Della Chiesa, the radio icon and voice of the Boston Symphony Orchestra, presented an enchanting combination of songs and storytelling to more than 60 seniors. The host of WPLM-FM's "Strictly Sinatra," radio program, Della Chiesa delighted area residents with anecdotes and historical facts about the music of Frank Sinatra and Tony Bennett. Residents from towns around the South Shore swayed to the music of Sinatra's, "All or Nothing at All", and Bennett's "Because of You."

RADIO LEGEND Ron Della Chiesa and Village at Proprietors Green Sales Director Colleen Carlson moments before the Quincy native's program at the Marshfield senior living community.

Trivia contest winners received a copy of Della Chiesa's book, "Radio My Way."

Della Chiesa, who will turn 75 in February, is celebrating more than 50 years in radio. He began his career as a youngster, making an appearance on a children's program at Quincy radio station, WJDA-AM.

School Vacation Week Activities For Children

The Thomas Crane Public Library announces the following children's programs at its main branch, 40 Washington St., during school vacation week.

Meet Author Carla Marrero

On Thursday, Dec. 27th at 10:30 a.m. meet children's book author Carla Marrero. She will read aloud her story "Mimsie's Mousie" after the reading she will answer questions about writing books and teach you how to draw Mimsie. This program is for children age 3 and older.

Movie: Brave

On Friday, Dec. 28th at 10 am. attend a showing of *Brave,* the story of fearless Princess Merida. This film follows the heroic journey of Merida, a skilled archer and headstrong daughter of King Fergus and Queen Elinor. Determined to carve her own path in life, Merida defies an age-old custom sacred to the unruly and uproarious lords of the land. Merida's actions inadvertently unleash chaos and fury in the kingdom, and when she turns to an eccentric Witch for help, she is granted an ill-fated wish. The ensuing peril forces Merida to harness all of her skills and resources – including her clever and mischievous triplet brothers – to undo a beastly curse before it's too late, discovering the meaning of true bravery.

This program is sponsored by the Friends of the Thomas Crane Public Library. Rated PG Run Time 100 minutes.

Magic with Pink Blogger, The Purple Mermaid

On Saturday, Dec. 29th at 10 a.m. join the local mother and daughter magic team of the Pink Blogger and the Purple Mermaid for a special magic show, "Wynter Wonderland: A Magical New Year."

The show will feature illusions, disappearing-reappearing acts and card magic as The Pink Blogger, The Purple Mermaid and DJ Hunid Racks offer a whimsical, musical journey into the New Year.

This program is for children ages 5 and older and their families.

Puzzled about your future?

Let us help you put the pieces together.

Regina Russell's Tea Room

We have been in the Psychic business since 1973.
Walk-in service & private readings by appointment.
Psychics available for home and office parties.

Phone Readings Available: 888-655-3456

Open Monday thru Friday 10:30 am - 9:30 pm
Saturday & Sunday 10:30 am - 5:00 pm

40 Franklin Street - Quincy, MA - Phone: 617-472-9606
Free weekly horoscopes on our website: www.rrtearoom.com

Find us on Facebook

Highlights of Local Programming found on . . . QATV

Quincy Access Television
88 Washington Street
Quincy, MA 02169
617-376-1440

Public Access Channel 8

Thursday, December 20th:
7:00pm: NQHS vs. Brockton Boys Basketball
10:00pm: Freddy K

Friday, December 21st:
11:30am: LIVE: Currently in Quincy
5:30pm: Sound Advice

Saturday, December 22nd:
2:00pm: QHS vs. NQHS Girls Basketball
6:30pm: At the Library

Sunday, December 23rd:
7:00pm: QHS vs. NQHS Boys Basketball
10:00pm: The Constitution: Then & Now

Monday, December 24th:
2:00pm: Elder Update
6:00pm: Christmas Programming Begins

Tuesday, December 25th:
Christmas Programming All Day

Wednesday, December 26th:
Christmas Programming All Day

Government Access Channel 11

Thursday, December 20th:
12:00pm: City Council/Ordinance 12/17
7:30pm: Quincy In Focus

Friday, December 21st:
6:00pm: City View with Mayor Koch
6:30pm: FYI:QHD Costochondritis
7:00pm: License Board 12/18

Saturday/Sunday, December 22nd/23rd:
9:00am: City View with Mayor Koch
12:00pm: City Council/Ordinance 12/17
4:00pm: License Board 12/18
7:00pm: City Council/Ordinance 12/17
11:00pm: License Board 12/18

Monday, December 24th:
6:00pm: Crime Watch: Scams Revisited
6:30pm: FYI:QHD Holiday Blues
7:00pm: T'was the Night Before Christmas

Tuesday, December 25th:
Christmas Programming All Day

Wednesday, December 26th:
Christmas Programming All Day

Programming is subject to change. For a complete list of programs, please consult our website at www.qatv.org

Social

Caroline Ann Gillis Engaged To Robert Gardner

Tim and Carolyn Gillis of Wollaston announce the engagement of their daughter, Caroline Ann, to Robert Gardner, son of Bill and Alicia Gardner of Squantum.

Caroline is a graduate of Wheelock College and Harvard University and is employed as a Director for Bright Horizons Family Solutions.

Robert is a graduate of Curry College and is employed as a Reporting Analyst for the State Treasurer's Office.

An August 2013 wedding is planned.

ROBERT GARDNER and CAROLINE ANN GILLIS

NORTH QUINCY HIGH School students recently participated in a photo exhibit. Proceeds from photo purchases benefitted Boston Children's Hospital. From left: From left (back row) Photography teacher Michael Hanson, Evan Aimola, 15, Sam Grossfeld, 15, Gayelle Ghossoub, 16, Emma Murphy, 17, Rose Bennett, 17. Front row from left: Amy Yu, 18, Mallory Devoe, 18, Lauren Campo, 17, Brenda Nguyen, 16, Agnes Setow, 16. The exhibit fundraiser raised more than $900 for Boston Children's Hospital. *Photo By Lisa Aimola*

Holiday Buffet Friday At Presidents Cafe

A Holiday Buffet will be hosted by the Presidents Cafe Friday, Dec. 21.

The buffet will be served from 11:45 a.m. to 1 p.m. at the Cafe which is located in Quincy High School.

The buffet will feature various culinary delights prepared by Quincy High School's Culinary Arts students.

The cost of the buffet is $7 and includes assorted holiday desserts including a traditional Yule Log.

The Culinary Arts students will also be selling festively packaged, assorted holiday cookies on Friday as well. Stop by our Hallway Cafe located outside the Presidents Cafe to purchase some delicious cookies.

12 Residents Graduate Wentworth Institute

Twelve Quincy residents recently graduated from Wentworth Institute of Technology.

They are:

Kevin Liang, Bachelor of Science in computer engineering technology; Gary Chen, Bachelor of Science in computer networking; Alyssa Stevens, Bachelor of Science in management; Sean Owens, Associate in Applied Science in construction management; Stephane Pierre-Louis, Bachelor of Science in architecture; Bethany Keenan, Bachelor of Science in computer networking; Denise Hall, Bachelor of Science in construction management; Madison King, Bachelor of Science electronic engineering technology; James Yu, Bachelor of Science in electronic engineering technology; Lilian Sticco, Bachelor of Science in interior design; James Flaherty, Bachelor of Science in mechanical engineering technology; and Ian Campbell, Bachelor of Science in construction management.

Bo Levine Receives High Honors At Landmark High School

Bo Levine, a Quincy Public School student who attends Landmark High School in Beverly, has received high honors for the first term at the high school.

Bo graduated from the Landmark Middle School last year and received The Director's Award, the highest award at graduation.

He attended the Beechwood Knoll Elementary School before being accepted into Landmark.

He is the son of Sara Regan Levine and David Levine of Quincy.

TOYS FOR TOTS – Commit 2B Fit Studio, 46 St. Ann Rd., Quincy, recently held a complimentary 'Katie's Kickbutt® Cardio Kick Class' for those who brought an unwrapped toy for the Toys for Tots Foundation. "The energy in the studio was amazing and I thank everyone who came out to support this great cause!" said Katie McEvoy, Commit 2B Fit Studio owner and operator. From left to right are: Caiti Brillo, Courtney Tatem, Shawna Auger Flynn, Julie Maleck, Taylor Hall, Lauren Stants, Victoria Wolfe, Melanie Connell, Katie McEvoy, Melissa O' Donnell, Amanda Makosky, Mollie Murphy Antonelli, Mary Holmes, Jacqui Simas Murphy, Joan McDevitt, Kim Healy and Christina Poplasky Murray.

SUPER BINGO
at Quincy Catholic Academy
Monday, December 31st
Start the New Year with a fun-filled evening of Super Bingo.
A new parking lot next to the school has been built, so parking will not be a problem.
Our location is at 370 Hancock St., Quincy the former Sacred Heart School
Doors open at 3:00
Admission sales at 5:00
after 5:30 only a paid admission card saves a seat
Games start at 6:30
A handicap ramp is available for easy access
free coffee, tea, and snacks
All of our(38) games will be worth at least $200-
Thanks for supporting the Quincy Catholic Academy

Assorted Fruit Baskets
Poinsettia Plants
Holiday Arrangements
FABIANO FLORIST
29 Independence Ave. • 617-770-4307
www.fabianoflorist.com

FOUR STAR PAPER & PARTY OUTLET
Holiday Entertaining Headquarters
Seasonal Plates, Napkins & Cups
Holiday Containers & Decorations
SPECIALS:
Red or Green Bev Naps 50ct $1.19
Red or Green 12oz Cups 50ct $4.29
New Year's Products Available
84 Liberty St., Quincy
(617) 773-7773
Mon. - Fri. 8:30-5:00 Sat. 8:30-3:00

CAPTAIN FISHBONES
332 Victory Road,
Marina Bay, MA 02171
617 471-3511
Celebrate
New Years Eve Masquerade Party
Be who ever you want to be!!
Monday, December 31 @ 8:00 PM
$29.99 per person
DJ Hammer 9PM-2AM
Includes 4 Course Dinner
Champagne Toast @ Midnight
Breakfast Sandwiches, Cheese Pizza & Coffee @ 1 AM
$100.00 GIFT CARD PRIZE FOR BEST MASK
Make Your Reservations Now!!
Cover Charge After 10:30 PM $10.00
Go to website for Dinner Specials!
www.captainfishbones.com

Marie's Kitchen

BY MARIE D'OLIMPIO

Stuffed Calamari: A Christmas Eve Tradition

On Christmas Eve some families still follow the tradition of serving seven kinds of fish. But with everyone having such a busy schedule our family still gets together but with just couple of entrees. When served with appetizers and an antipasto, we enjoy it as well.

My contribution this year is making the stuffed calamari (squid) with pasta, a family favorite. Of course they are several ways to prepare squid including cutting them in slices, coating them and then sautéing them. Most restaurants have them on the appetizer menu. However, I have never found stuffed calamari in any of the restaurants that I have been to.

STUFFED CALAMARI (SQUID)
6-8 large squid (3 to 4 inches long) the smaller ones are harder to stuff.
1 ½ cups seasoned bread crumbs (or six slices of bread soaked)
1 teaspoon basil
1 teaspoon parsley
½ cup grated Romano cheese
3 tablespoon tomato sauce

Try to buy the squid already cleaned. Mix the breadcrumbs, basil, parsley grated cheese and the tomato sauce. If moisture is too dry, add a bit of stock or water until the stuffing can be handled easily to stuff.

Stuff each calamari until it is ¾ full and place a toothpick on the top. This will give the calamari a chance to expand without breakage.

If you don't have any leftover tomato sauce, then make a quick marinara sauce. In a skillet, add olive oil and garlic and a can of crushed tomatoes. Add basil, parsley or any favorite herb, and cook for about 15 minutes.

Place the calamari in slowly and cook on low heat for about 15-20 minutes. The calamari will turn a white color.

Pour over a favorite pasta (usually linguine or spaghetti), and serve with grated cheese. Each person must remove the toothpick and will enjoy this delicacy.

ATLANTIC MIDDLE SCHOOL eighth grade students Aine Curran and Vanessa Landaverde recently received Norfolk County Peer Leadership Awards from Norfolk District Attorney – and Atlantic alum – Michael W. Morrissey (far left). The girls were joined by a large group of their parents and grandparents for the presentation.

DA Morrissey Honors Atlantic School Eighth Graders

Aine Curran, Vanessa Landaverde Receive Peer Leadership Awards

Aine Curran and Vanessa Landaverde were called in front of an 8th grade assembly at Atlantic Middle School recently and presented with 2012 Norfolk County Peer Leadership Awards from Norfolk District Attorney Michael W. Morrissey – himself an Atlantic alum.

The eighth graders were nominated by Rose Bowman and Lauren Riggs in the guidance department, who wrote "Both Vanessa and Aine have been actively involved with many activities and projects at Atlantic, while maintaining high grades and excellent performance."

The guidance counselors said they were chosen by their teachers to participate in a day-long training provided through the Rachel's Challenge organization. Based on that training, they undertook implementing several initiatives to strengthen the climate at Atlantic.

"Some of these included research and development of presentations that were provided to the 6th grade students in each classroom, to promote a positive and accepting school environment, with an outcome of reducing bullying," the nomination letter reads.

Morrissey said he was pleased to see the work being done at Atlantic.

"School communities are largely defined by how students treat one another, and that depends on students who lead by example," Morrissey. "Good teachers and administrators are important, but it is students like these who are doing much of the work."

Riggs and Bowman said "The girls have become leaders by showing the importance of helping others, showing kindness, and showing people how to learn to accept and not be judgmental of other students."

RICHARD SOO HOO INSURANCE AGENCY
HOME • AUTO • RESTAURANT • BUSINESS
Free parking on Fay St. first parking lot on the right.
國语·粤语·台山话
More Than Just Insurance.
Plymouth Rock assurance.
1148 Washington St, Boston MA 02118 • 近 Ming's 超市 • (617) 338-8168 • soohooinsurance.com

PAUL'S AUTO BODY
384 Centre St., Quincy 617-471-6280
Open Mon-Fri 8AM - 5PM
(Walking distance from Quincy Adams T Station)
$25.00 OFF ANY DETAILING SERVICE OVER $100.00
Cannot be combined with other offers
One coupon per visit
Expert Repairs on All Makes & Models
Insurance Estimates
Auto Glass Installed
Complete Auto Detailing & Reconditioning
Expert Color Matching
Licensed Dealer
Pre-Owned Vehicles
Insurance Rentals Available

HAPPY HOLIDAYS FROM THE ADMINISTRATION, FACULTY, STAFF AND STUDENTS OF QUINCY COLLEGE
BOARD OF GOVERNORS
WILLIAM S. GRINDLAY, CHAIRPERSON OF THE BOARD OF GOVERNORS
MARY JO BROGNA, FIRST VICE CHAIRPERSON
MAUREEN GLYNN CARROLL, SECOND VICE CHAIRPERSON
PAUL BARBADORO
CHRISTOPHER J. BELL
WILLIAM BOOZANG
BARBARA CLARKE
THOMAS G. FEENAN
THOMAS FITZGERALD
GREGORY HANLEY
REVEREND JAMES F. HAWKER
CAROLYN O'TOOLE
JOSEPH P. SHEA
Home for the Holidays?
It's not too late to take classes during our Winter Session (Dec. 26th - Jan. 15th) Or register today for the Spring Semester!
PETER H. TSAFFARAS, PRESIDENT OF QUINCY COLLEGE
FOCUSED ON TEACHING & LEARNING, ONE STUDENT AT A TIME. | PLYMOUTH, QUINCY & ONLINE | QUINCYCOLLEGE.EDU | 800-698-1700

DeCristofaro: 'We Want To Give Parents, Students And Staff A Sense Of Normalcy'

QPS Review Security In Aftermath Of Newtown Tragedy

By EMILY TAFT

On Monday morning, just days after the Sandy Hook Elementary School shooting in Connecticut that killed 26 people including 20 young children, the principals of each school in Quincy met with their staff to discuss security procedures and steps to help students transition back into feeling safe at their respective schools.

"The transition today has been one that teachers are emotional about and parents are emotional about," School Supt. Dr. Richard DeCristofaro said Monday. "Today, as students come back to school there will be more vigilance from the Quincy Police Department, and they will be more visible around the schools."

Each school within the Quincy Public School System has a security plan in place, and each year the principal of each school presents a security plan for the following year.

"As we share in the grief and the trauma that occurred in Connecticut we look at our situation right now," said DeCristofaro. "We do have a security plan in place for every school. Principals are available to talk with parents if they have concerns or have questions about those security plans."

Over the weekend, DeCristofaro worked with Director of Student Support Services Maura Papile, Quincy Police Chief Paul Keenan, and Director of Safety, Security and Transportation Michael Draicchio preparing for the students' return from the weekend and sending out an instant alert to parents. There is also a message from Keenan, Draicchio, Papile, Mayor Thomas Koch, and DeCristofaro on the QPS website which allows parents and students to gather more information on security procedures and how to cope with school violence.

Some of the security measures at Quincy's public schools: all exterior doors are locked, visitors have to be buzzed into school by a staff member (except for the high schools), visitors will be asked their name and purpose and identification.

Schools may only be accessed through the front door and that door is equipped with security cameras for staff to view before buzzing in a visitor. Emergency safety drills are conducted twice a year and consist of lockdowns, evacuations, and reverse evacuations.

"When something like this happens there becomes more of a heightened awareness of what is going on around us," said DeCristofaro. "We want to give parents, students and staff a sense of normalcy and to be open and honest with our students. Something like this rocks the foundation and climate of schools, and we just want parents to know that their children are safe."

Recommendations For Parents From SSMH

Recognizing The Emotional Impact Of Stressful, Violent Events On Children

The Staff of South Shore Mental Health sends their thoughts and prayers to the families and community of Newtown, Connecticut. As we reflect on this tragic event it is important to recognize the potential effects it may have on children.

We need to recognize and understand the emotional impact of stressful and violent events on children. Young children view their home and community as safe and when this view is violated by traumatic events they may feel at risk and may experience feelings of anxiety and fear.

We offer the following recommendations for parents who are struggling with how to discuss these and similar events with their children.

HARRY SHULMAN

- When children ask about the incident, talk honestly and share some of your own feelings about it.
- Encourage your child to talk about it and validate his/her concerns and feelings.
- Be aware of any changes in your child's behavior. For example, becoming withdrawn or sudden poor school performance can occur periodically. Should the behavior last for an extended period of time, contact a professional for guidance.
- Remain open to talking about your children's feelings and actions being taken by schools to assure safety.
- Seek help when necessary. If you are worried about your child's reaction or have ongoing concerns about his/her behavior or emotions, contact a mental health professional at their school or you can contact our Intake Department at 617- 847-1914 to schedule an appointment.

Thank you.

Harry Shulman,
CEO/President
South Shore
Mental Health

WINE OUTLET • BEER OUTLET • LIQUOR OUTLET • WINE OUTLET • BEER OUTLET • LIQUOR OUTLET • WINE OUTLET • BEER OUTLET • LIQUOR OUTLET • WINE OUTLET • BEER OUTLET

OUTLET PRICES
CLUB PRICES • WAREHOUSE PRICES
NO MEMBERSHIP REQUIRED! NO FEES!
Our Prices Can't Be BEAT!!!

Supreme Liquors

CHRISTMAS SALE

SPIRITS SPECIALS

Bacardi Rum 1.75ltr	$21.99	Jack Daniels 1.75ltr	$39.99	Kahlua 1.75ltr	$34.99	John Jameson 1.75ltr	$39.99
Svedka Vodka 1.75ltr	$19.99	Beefeater Gin 1.75ltr	$29.99	Baileys 1.75ltr	$29.99	Grey Goose 1.75ltr	$49.99
Old Thompson 1.75ltr	$12.99	Chivas Regal 1.75ltr	$57.99	Dr. McGilluddy's 1.75ltr	$24.99	H.Walker Coffee Brandy 1.75ltr	$19.99
Dewars White Label 1.75ltr	$34.99	Patron Silver 1.75ltr	$79.99	Amaretto di Saronno 750ml	$21.99	Malibu Rum 1.75ltr	$25.99
Jose Cuervo Gold/Silver 1.75ltr	$34.99	Seagrams Vodka 1.75ltr	$13.99	Jagermeister 750ml	$16.99	Patron Silver 750ml	$39.99
Seagrams VO 1.75ltr	$22.99	E&J Brandy 1.75ltr	$19.99	Johnnie Walker Red 1.75ltr	$29.99	Johnnie Walker Blue 750 ml	$199.99

WINE SPECIALS

Kendall Jackson Chardonnay	$10.99	Blackstone Merlot	$7.99	Chat. Larose Trintaudon	$13.99	Layer Cake Chardonnay	$10.99
Mark West Pinot Noir	$8.99	Barefoot 1.5ltr	$10.99	Latour Ardeche Chardonnay	$8.99	Cupcake Varietals	$8.99
Columbia Crest Cabernet	$8.99	Woodbridge 1.5ltr	$10.99	Louis Jadot Macon Villages	$10.99	Leese Fitch Cabernet	$10.99
Apothic Red Blend	$8.99	Cavit Pinot Grigio 1.5ltr	$11.99	Ecco Domani Pinot Grigio	$9.99	Hob Nob Pinot Noir	$8.99
Simi Cabernet	$15.99	Santa Margherita Pinot Grigio	$19.99	Davinci DOCG Chianti	$10.99	Moet Imperial	$34.99
Clos Du Bois Chardonnay	$9.99	Campo Viejo Gran Reserva	$19.99	Gascon Malbec	$10.99	Korbel Champagne	$10.99
Louis Martini Cabernet	$12.99	Mouton Cadet Red/White	$7.99	Penfolds Rawsons Chardonnay	$9.99	M&R Spumante	$10.99
Angeline Pinot Noir	$8.99	Oyster Bay Sauvignon Blanc	$8.99	Graffigna Cabernet	$10.99	Lunetta Proscecco	$8.99
ClayHouse Cabernet	$9.99	Ed Hardy Sangria	$4.99	Yellow Tail	$4.99	Ruffino Prosecco	$9.99
Smoking Loon Cab/Chard/Merlot	$7.99	Luna Di Luna Blue	$6.99	Hob Nob Cabernet	$8.99	Freixenet	$7.99
Bogle Merlot	$7.99	Layer Cake Malbec	$10.99	Leese Fitch Pinot Noir	$10.99	Lamarca Prosecco	$10.99
Chat. St. Michelle Riesling	$7.99	Louis Jadot Pouilly Fuisse	$18.99	Beach House Varietals	$10.99	Yellow Tail Bubbles	$8.99
La Crema Chardonnay	$16.99	Georges Duboeuf Beaujolais Villages	$7.99	Montebuena Rioja	$7.99	Carletto Montepulciano **Plunk Pick Of	
Menage Atrois	$8.99	Root One Pinot Noir	$9.99	Villa Marchesi Pinot Grigio	$6.99	The Year** Top 50 Wines	$10.99

BEER SPECIALS

Bud & Bud Light 30pk	$19.99	Harpoon 12pk	$12.99	Angry Orchid 12pk	$12.99
Coors Light 30pk	$19.99	Sierra Nevada 12pk	$12.99	Heineken Loose	$21.99
Miller Lite 30pk	$19.99	Wachusett 12pk	$12.99	Corona Loose	$22.99
Sam Adams 12pk	$12.99	Blue Moon 12pk	$12.99	Stella Artois Loose	$22.99
Long Trail 12pk	$12.99	NewCastle 12pk	$11.99	Becks Loose	$19.99
Magic Hat 12pk	$12.99	RedHook 12pk	$12.99	Bud & Bud Light 24 pk Loose	$16.99

ALL LIQUOR STORES CLOSED CHRISTMAS DAY

KEG'S IN STOCK EVERY DAY AT EVERYDAY LOW PRICES!

615 Hancock Street • QUINCY • 617-773-1332
LARGEST SELECTION OF CRAFT BEER IN QUINCY
DUE TO OUTLET PRICING WE RESERVE THE RIGHT TO LIMIT QUANTITIES.
NOT RESPONSIBLE FOR TYPOGRAPHICAL ERRORS.
Prices effective December 20 to December 31
All Beer + Deposit

WINE OUTLET • BEER OUTLET • LIQUOR OUTLET • WINE OUTLET • BEER OUTLET • LIQUOR OUTLET • WINE OUTLET • BEER OUTLET • LIQUOR OUTLET • WINE OUTLET • BEER OUTLET

Readers Forum

Letter Writer Chetwynd Responds To Letter Writer O'Brien

In the spirit of moving forward and being positive, I wrote a letter to *The Sun*. However, one reader, Thomas O'Brien, doubts my sincerity, suggesting I misrepresented myself and our citizens group. Mr. O'Brien implied that we were part of a "problem."

Mr. O'Brien failed to disclose in his letter that he, the Ward 5 representative on the Park and Recreation Board, was one of the defendants in our citizens group's successful lawsuit. The defendants were the City, the Park and Recreation Board, and the Park and Forestry Department, all of whom had violated Massachusetts laws and the City Charter.

The Park and Recreation Board had illegally voted on Sept. 9th, 2008 approving design plans to build a track on Faxon Field in violation of the School Committee's vote of July 14th, 2008. Mr. O'Brien, rather than acknowledging his own wrongdoing, tries to point the finger of blame at others. His claims that our group held up the track project for three years is intentionally false, a prime example of the attitude and actions we were up against.

As a member of the Park and Recreation Board, Mr. O'Brien knows: We were not responsible for removing the track from Veterans Stadium. We were not the ones who violated the orders of the Quincy Conservation Commission and the Department of Environmental Protection, both of whom stated that the drainage issues must be remedied in order for a track to successfully be built upon Faxon Field. Both groups identified specific actions requiring the city's compliance. The city violated those orders. Now the City is being fined by the DEP for violations of those orders.

Mr. O'Brien knows: We did not violate Massachusetts General Laws Chapter 40 section 33 and Quincy's City Charter. The Mayor violated those laws that specifically and with detail state that the School Committee has legal control and authority over all school buildings and the grounds connected therewith. This includes any parcel of land identified as "for school purposes."

Mr. O'Brien knows: Until the spring of 2011, Faxon Field was being used as a staging area for the new Quincy High School and would not be available before that time to build a track. We filed Our Superior Court case in the spring of 2011. Our case was resolved in September 2011, where the judge held the Mayor to the letter and intent of the law, that land acquired or transferred for school purposes is under the control of the School Committee and that Mayor Koch must abide by their vote.

We take credit for holding the Mayor accountable for his actions, when neither the Parks and Recreation Board nor the City Council would do so. It is not OK to allow our elected officials to violate state law or our city charter. The judicial system is part of our country's checks and balances. It allows citizens a way to correct abuse of power and misconduct of our government.

I would be pleased to share my research on Faxon Field with anyone. Citizens should be engaged with their government. We are not powerless to change things. The Real problem is people who fail to act, who mislead, intentionally ignoring the wrongdoings of our elected officials and then criticizing those of us who try to hold them accountable.

Christopher Chetwynd
Southern Artery

A Response To Mayor McCauley's 2012 Election Analysis

In response to Mayor McCauley's analysis of the 2012 election in your Dec. 6 issue, I have a few thoughts:

Hasn't the myth of the "liberal media" been thoroughly debunked by now? This line has been repeated so many times over the years that at this point, many believe it to actually be true. That the news media challenged Gov. Romney's proposals and talking points hardly means that they "trashed" him – in fact, the news media performs an essential public function by asking hard questions of candidates' positions, actions, and statements. Gov. Romney trashed himself when he stated that 47% of Americans refuse to take responsibility for their lives.

I disagree with the characterization of the Tea Party as a group of "rank and file citizens." While I appreciate the concern of citizens that we are already taxed too much, the Tea Party has never been a movement of some sort of silent majority. Like the Mayor states, in the 2010 and 2012 Senate elections, where Tea Party candidates that basically handed five Senate seats to the Democrats, the Tea Party proved itself to be a very vocal yet small minority.

Finally, Mayor McCauley noted that "Recent statistics have shown that a lot of the 'good' Republicans stayed at home instead of going out to vote for their party's candidate." Not only are such people not good Republicans, they're not even very good citizens if a series of negative ads keeps them from voting. People in other parts of the country, who waited hours to cast a ballot, would be incredulous if they knew that citizens here, who had minimal waiting times because of well-run polling stations, decided not to make the short trip to the polls because of some mudslinging.

As a Democratic voter, I do want to thank the Mayor for doing what *The Quincy Sun* failed to do after the elections a few weeks ago. When "Democrat" is used as an adjective, it is "Democratic." I appreciate the respect the Mayor showed to the "Democratic Party" and not the "Democrat Party", as the Sun likes to call it.

Jeffrey Earnest
Manet Avenue

Exploring Miss Quincy Beauty Pageant

I would like to inform readers of *The Quincy Sun* of the formation of an Exploratory Committee for a Miss Quincy beauty pageant.

I have been interested in beauty pageants for some time, having met former Miss Universe and Miss World (both from India), Miss Teen USA and Miss Greek-MA over the years. Recently I had the privilege of attending a Miss Boston pageant and in speaking with the organizer of Miss MA there, realized that no one represented the beauty and grace of Quincy in any of these pageants. So I decided I would like to do something about it.

Once formed, Miss Quincy will have one spot reserved for a domestic violence survivor, as a participant so they can 'feel beautiful' again and bolster their self confidence. I have been helping victims of domestic violence in Boston metro area for over eight years (as a volunteer) and feel that a chance to be part of "Miss Quincy" is a small way to help a survivor in her journey to recovery from such an heinous crime.

The Miss Quincy exploratory committee will look into two possible tracks for Miss Quincy - either Miss Universe or Miss America, which have different requirements, once the winner makes it to Miss MA.

Helping me on this committee, in an advisory capacity is Krystyne Cheever of Quincy, who is a past talent winner of the Miss Maine Scholarship Pageant.

Potential contestants, future sponsors and anyone who would like to help with the pageant, visit www.missquincy-ma.com for information and contact kumu@missquincy-ma.com.

Kumu Gupta
Miss Quincy
Beauty Pageant

A smarter way to target prostate cancer.

MEET ARTEMIS.

In the battle against prostate cancer, there's a new weapon: Artemis. It's the fusion of 3D imaging technologies that brings pinpoint accuracy to prostate biopsies, and brings you an enhanced level of confidence in your care.

HEAR WHAT ARTEMIS HAS TO SAY AT BIDMILTON.ORG/PROSTATEHEALTH.

Beth Israel Deaconess Hospital
Milton

ATTENTION QUINCY RESIDENTS
DUE TO THE CHRISTMAS HOLIDAY, TUESDAY, DEC. 25, 2012, TRASH PICKUP WILL BE DELAYED BY ONE DAY BEGINNING ON TUESDAY.
Capitol Waste, Inc.

Regain strength, confidence & mobility

Hancock Park
REHABILITATION & NURSING CENTER
164 Parkingway
Quincy, MA
617-773-4222

CHOOSE QUALITY

Successful Short-term Rehabilitation

- Comprehensive rehabilitation for joint replacement, stroke, cardiac conditions & diabetes
- Occupational, physical, & speech therapies
- Experienced & dedicated nursing staff
- Detailed discharge planning for a safe transition home

Call today for a Free Rehabilitation Brochure & Tour!

Over 60 Years of Quality Service
Welch
HEALTHCARE AND RETIREMENT GROUP

Downtown Liquor Licenses

Cont'd From Page 1

"For the most part their concepts are food first concepts, but of course they're objective is to maximize sales, and liquor licenses – allowing them to sell wine, beer, liquor, etc. – allows them to do that," Grossman said.

Heapes cited the number of alcohol licenses in areas similar in size to the new Quincy Center. He said Harvard Square in Cambridge has 62 liquor licenses and Boston's North End has 91.

Other Street-Works developments have proportionate numbers of liquor licenses to the new Quincy Center – a 3.5 million square foot development – according to Heapes. Bethesda Row in Maryland, a 700,000 square foot district, has 22 licenses. California's Santana Row has 26 licenses for a 1.8 million square foot area, and a development in West Hartford, CT has 31 licenses for 1.1 million square feet.

Ward 6 Councillor Brian McNamee took issues with those comparisons, calling them invalid. He asked Heapes to provide a more in-depth breakdown of how much space would be dedicated to restaurants or other businesses seeking a liquor license.

"Richard you're a great salesman, but Bethesda has the Navy. Harvard has Harvard. Boston has international touristry and all of the conventions businesses," McNamee said. "When you start rolling these out for comparison purposes, they fall on their face. What we really need to do is get down to the brass tax of this. If you're going to give us a number for your request, what's the square footage breakout? What's the composition?"

McNamee added that input from residents and businesses of the city as a whole should be able to weigh in on the proposal before the council sends it to the Legislature for approval.

"I can't think of a subject that strikes at a more fundamental quality of life issue for a city than the number of liquor licenses in the city. I think somewhere along this road we really need to hear from the public. And part of that public is also the business stakeholders in the current downtown as well as elsewhere in the city – Marina Bay – how do they feel about it," McNamee said. "We cannot get there without receiving their input. I don't think I can get there without hearing their concerns."

The proposal before the council would disallow the new licenses from being transferred outside Quincy Center. But Ward 4 Councillor Brian Palmucci voiced concern over oversaturating the downtown with liquor licenses, which could prompt existing license holders to move elsewhere.

"My fear is that these licenses that are currently downtown – the 25 that are currently downtown – will then, because the market is oversaturated with licenses that can't move, the 25 that are currently downtown have no legal restrictions that they couldn't move," Palmucci said. "They would then move to other parts of the city like West Quincy, which I represent."

The new liquor licenses would carry a $5,000 fee; regular liquor licenses have a $2,000 fee. Ward 2 Councillor Brad Croall suggested the fees generated by the new licenses go toward public safety to help deal with any issues caused by having more alcohol served.

"The $5,000 premium associated with these liquor licenses. Quick math, that's about $135,000. With an increase in alcohol volume, it's probably safe to say there will be an increased need for police presence," Croall said. "Instead of going directly to the general fund, would it make sense to earmark a portion of that towards public safety?"

Assistant City Solicitor Paul Hines said Croall's suggestion was welcome but added that under the city's agreement with Beal/Street-Works it will already provide an increased police presence in the new Quincy Center.

PEDESTRIAN SAFETY – The Quincy Police Department's Crime Prevention Unit recently presented a seminar on pedestrian safety at the North Quincy Community Center. Hosted by Director Steve Buckley, the group learned about measures walkers can take to prevent being struck by a motor vehicle. The discussion covered various crossings, such as streets without crosswalks, crosswalks without traffic lights and crosswalks with pedestrian lights. The main points of the seminar were to make eye contact with the driver approaching and secondly, on four lane roadways, be sure that all lanes of traffic come to a stop before entering the next lane. From left to right, Betty Yau, Constituent Services/Mayor's Office, Police Lt. Dan Minton, Steve Buckley, Director of North Quincy Community Center and Community Police Officer Greg Mar.

Photo Courtesy Quincy Police Department

Final Public Meeting On Merchants Row Tonight

By SCOTT JACKSON

Quincy's Planning Board will hold its final public meeting on the proposed $120 million Merchants Row project tonight (Thursday) at 7 p.m. in the temporary City Council chambers.

The meeting was scheduled after the Massachusetts Environmental Protection Agency (MEPA) issued a certificate stating that the entire $1.6 redevelopment of Quincy Center complied with environmental regulations. Under the city's agreement with the developer, no project could be approved without the MEPA certificate.

"The City of Quincy needed permission from the Commonwealth for the 55-acre development in Downtown Quincy," Planning Director Dennis Harrington told the City Council Monday night. "It was always conditioned upon MEPA approval. In fact the City of Quincy has no permit from the Commonwealth to move forward with downtown revitalization except for the segregated permit for Adams Green for traffic and the brook. This letter from the secretary clears our entire right to go forward."

In addition to the MEPA certificate, Harrington said the city has received all necessary permits for the $10 million relocation of Town Brook. Construction can no go forward in full, until taking a break in March to allow fish to spawn freely.

"The Town Brook relocation and enhancement is completely approved. We're able today give the approval

Cont'd On Page 13

STOECKEL INSURANCE AGENCY, LLC
• stoeckelinsurance.com •
Professional Insurance Advice with a Personal Touch
for your AUTO • HOME • BUSINESS • FAMILY
128 McGrath Highway
Quincy, MA 02169-4607
617.786.7444
Trusted Choice

ASSEMBLY
NOW OPEN!!!
Serving Lunch 11:30-4:00 & Dinner 4:00-10:00
ENTERTAINMENT FRIDAYS & SATURDAYS
10pm-1am
Dec. 21st.... DJ Damien
Dec. 22nd.... Bobbin Reggae
CLOSED CHRISTMAS DAY
Book your Holiday Party!
ASSEMBLY
425 Hancock St. Quincy
(617)302-4696 • (617)302-4987

HAPPY NEW YEAR
Join us New Years Day for breakfast or lunch and help us celebrate our 25th year in business.
I would like to thank the visitors and citizens of Quincy for their loyal patronage over the years. Bring this coupon during the month of January for a
Early American Restaurant Est. 1988
Breakfast & Lunch
Best Burgers in Town
FREE EARLY BIRD SPECIAL
7AM - 2PM Monday-Friday
2 eggs, homefries, bacon, sausage or ham toast & coffee or juice
expires 1/31/13
1054 Hancock Street • 617-328-8225
Thanks again.
Sincerely,
Jeff Barcelo

Former Prosecutors Bellotti, Burke: Don't Retry Cahill

Cont'd From Page 3

a Dunkin' Donuts and I told him if that case came before me with the evidence that they had I never would have indicted him," Burke said.

He emphasized that the ads in question did not include Cahill's likeness or voice and the treasurer was not mentioned by name.

"His name wasn't on the ads. His pictures weren't in them. It promoted the Lottery and it's a bit of a stretch to say they benefited him," Burke said.

During the trial, Cahill and his attorneys maintained that the advertisements were needed to defend the Lottery's integrity after the Republican Governor's Association ran attack ads claiming Cahill mishandled the Lottery, among other things. According to Burke, it was incumbent upon Cahill to defend the Lottery.

"He ran them to promote the Lottery. There's no question Republicans attacked him for it. I think he had to respond to those ads because it (the Lottery) makes money for the Commonwealth – it's one of the few things that does," Burke said.

Former Mayor Frank McCauley, a Republican, echoed Burke's sentiments calling the trial a waste of time and money.

'I THOUGHT THE trial was a waste of time and money and I don't think he (Cahill) did anything wrong,' said former Mayor Frank McCauley (left), whose tenure as mayor overlapped two years while Tim Cahill (right) was on the City Council in 1988 and 1989.

"I thought the trial was a waste of time and money. I don't think he did anything wrong," McCauley said. "I hope they make the decision not to retry him."

McCauley served his final term as mayor from 1988 to 1990, the first two years Cahill spent on the City Council. He said Cahill was a popular candidate and a good councillor during his time in City Hall.

"He's very popular in Quincy. He was elected eight times councillor-at-large and topped the list three times," McCauley said. "He was a popular vote getter and I consider him a good city councillor."

The former mayor expressed disdain over the RGA's attack ads, some of which criticized Cahill's tenure on the council.

"There were so many false statements," McCauley said of the ads. "One said during his time on the City Council he doubled the budget. He couldn't do that if he wanted to with our strong mayor form of government."

Opening arguments in the trial against Cahill and Campbell began on Nov. 5, and the jury began deliberations on Dec. 4. Campbell was acquitted on Dec. 11. On Wednesday, Dec. 12, Judge Christine Roach Declared a mistrial after the jury reported they were deadlocked. She asked that attorneys from both sides meet with her Jan. 4. After the mistrial was declared, Cahill said he felt vindicated.

"The government had a job to do and they spent two years doing it and they spared no expense, and that was to find me guilty, which they did not do – I feel it was total vindication," Cahill told reporters outside the Suffolk County courtroom. "I could certainly understand if there was some jurors in there sticking to their guns; as someone who always stuck to his guns I can respect that and I have nothing but good things to say about the jury, the judge, my lawyers, and the way we conducted ourselves. I'm fine with this."

Cahill's wife Tina, who with other family members sat by the former treasurer for the duration of the month-long trial, called the mistrial a victory.

"Having it be a mistrial to me is a victory because with all the effort and the resources used to prosecute Tim and for them not to make their case feels good for us," she said.

Brad Bailey, one of Cahill's attorneys and a former Middlesex County sheriff, added that Cahill was pleased the jury found Campbell not guilty.

"Our client was extremely happy for him," Bailey said. "We were not surprised because we thought it was a very weak case against them."

Cahill's trial was the first tried under new laws passed in 2009 after then-House Speaker Sal DiMasi resigned in the midst of a federal investigation; he was eventually convicted and sentence to eight years in prison. Bailey said jurors might have felt prosecutors were stretching that law to apply it to Cahill.

"In my opinion, this was the first time these charges have been prosecuted and the jury might have felt they were trying to fit square pegs in a round hole," Bailey said.

Bailey added that he does not know whether prosecutors will go forward with a new trial, but hopes they drop the charges and refer it to the state's ethics commission instead.

At a press conference shortly after the mistrial was declared, Coakley stood by her decision to try the case. She said her office would review the case before deciding whether or not to re-try Cahill.

Mayor Tom Koch and House Majority Leader Ron Mariano, a Quincy Democrat, both said in statements that they were happy the trial was over for Cahill and Campbell and their families.

"Scott and Tim are two people that I know care deeply about their families, their neighbors and their community, and I am very happy that this incredibly difficult ordeal is over for themselves and their loved ones. Like so many people in this city, I will always be proud to call them friends," Koch said.

"I am happy for Tim Cahill, Scott Campbell, and their families that this lengthy process is now completed and they are free to celebrate the holiday season with their families," Mariano said.

'Dark Knight Rises' Film Screening Tonight

"The Dark Knight Rises," the conclusion of the Batman trilogy, will be shown tonight (Thursday) at 6 p.m. at the Thomas Crane Pulbic Library, 40 Washington St., Quincy.

Directed by Christopher Nolan, the 165-minute film stars Christian Bale, Joseph Gordon-Levitt, Anne Hathaway and Gary Oldman. It is rated PG-13.

The screening is sponsored by the Friends of the Crane Public Library.

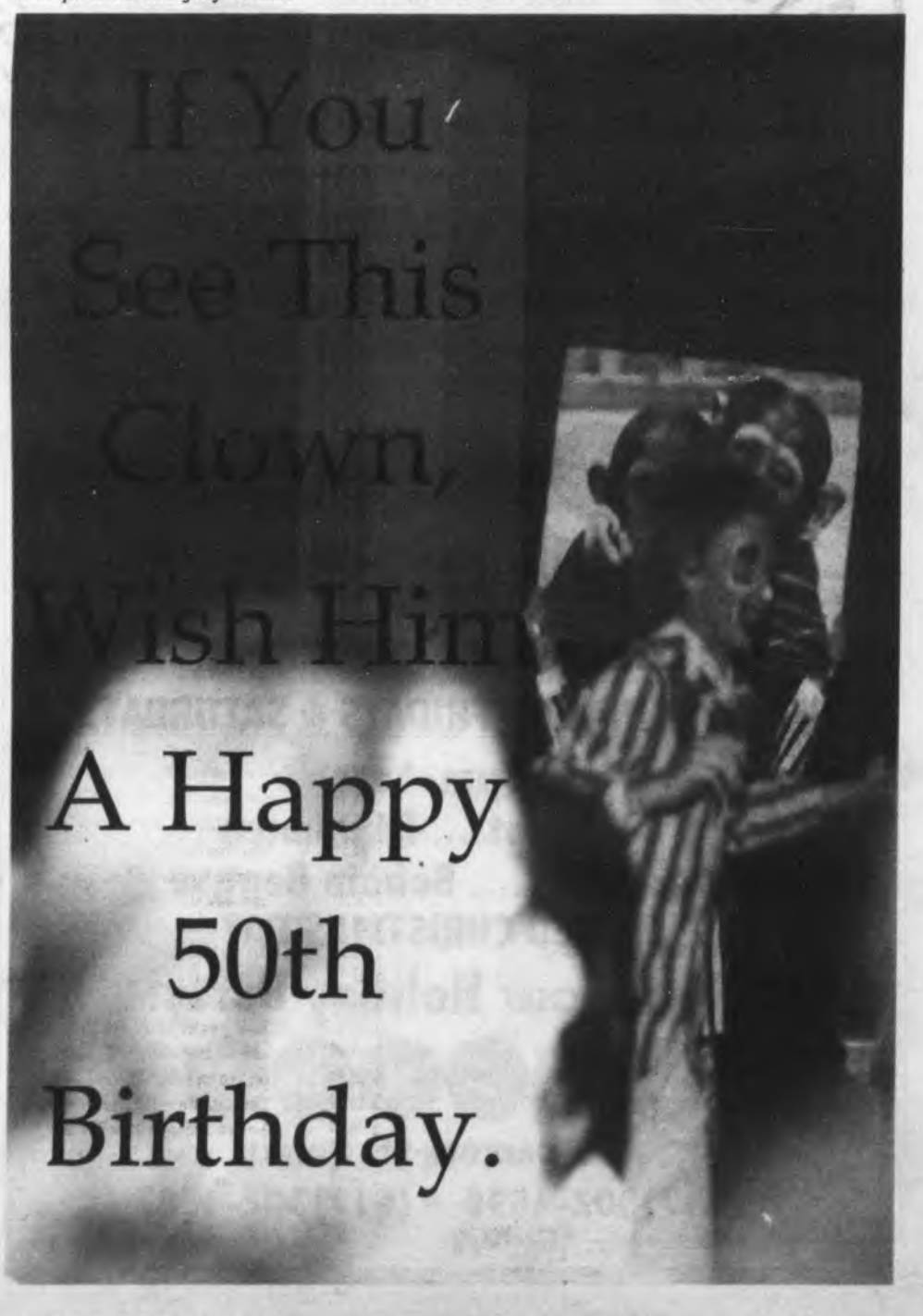

Injured in an accident?
Should you talk to a lawyer?
Absolutely yes!

After an accident, you may be in shock. You've been hurt. Chances are you've never had anything like this happen before. You aren't sure what to do next, or who you can trust. That's *exactly* why you should talk to us. At Bates & Riordan, we are experienced attorneys representing individuals and families on the South Shore. We specialize in putting the pieces together – protecting your interests and making sure you're treated fairly – after an accident. **If you've been injured, call Deborah Bates Riordan or Theodore Riordan at 617-328-8080 to see how we can help you.** (That conversation and your first meeting with us are absolutely free.)

BATES & RIORDAN, LLP
~ *On your side* ~

645 Hancock Street, Wollaston/Quincy • 617-328-8080 • BatesRiordan.com

QHA Director Denies Slow Turnover Rates Of Unoccupied Units

Cont'd From Page 1

a comparison of vacancy numbers since he first took on the role of director in May 2005. "We're housing 35 to 40 more families or elders than we were eight years ago."

According to reports, the authority had 55 vacancies in 2005. That number has been reduced to 16 as of last week. That increase in occupancy has resulted in a rise of monthly rent collection by almost $90,000, or almost one million dollars annually.

"We're collecting a higher percentage of rent, we're collecting more dollars of rent, we're having less unpaid rent, and we're occupying more units," he said. "I think we're doing a very good job."

MacRitchie noted that any units falling outside of the 21-day limit did so due to extenuating circumstances, such as necessary handicap accessibility renovations in two units, the oil-to-gas heat conversion of a single family complex, bathroom reconstruction, and tenants - unexpectedly and without warning - moving out.

Currently, bathrooms must be renovated in four units, at a cost of $7,000 per unit, and will take close to 60 days to complete; the limit set in place by DHCD to finish repairs and fill vacancies. The board is currently in the process of requesting an extension from the DHCD in case the new tubs, sinks, and fixtures cannot be installed within that time frame.

The director took aim at other housing authorities investigated by the audit, which has been reported by several local news outlets. "We seemed to be the headline, and we seemed to be the punching bag, and I've been going wild in the last week or so on this," he said.

According to the audit, the Natick Housing Authority, one of the 22 housing authorities under scrutiny, currently has a 6.6 percent - or 28 of 422 units - vacancy rate, whereas the Quincy Housing Authority boasts a one percent rate.

"We hover around one percent vacancy rate and we're the poster child and splashed across the front page of the newspaper," he said. "If the Quincy Housing Authority had a vacancy rate of one percent units over 60 days (unoccupied), that would be over 100 units."

While discussion revolving around the audit engaged board members for the majority of the evening, several other topics were briefly touched upon, including an update on the search for a new director, the acquisition of new service vehicles, and plans to overhaul fire alarm systems in two QHA owned properties.

Chairman Deacon John Menz said that he is pleased with the campaign recently launched advertising for the position of executive director, and has seen an increase in resume submissions. "About ten resumes have come in but we do expect more," he said. "I think all of our advertisement went very well."

All applications must be in by Jan. 4. The process will come to fruition in the near future, with the appointment of a new executive director who must be approved by DHCD before assuming his new position.

Menz gave a rough estimation as to when a candidate would be chosen. "Realistically, we have to consider another eight or nine weeks," he said.

The board unanimously agreed to extend lease agreements with South Shore Mental Health, Inc., for the rental of two properties, one at 77R South St. and the other at 268 Water St., for the housing of low income individuals from the Department of Mental Health. Monthly rental fees are set at $1,9270 and $2,805, respectively.

Also approved was the purchase of two, 2013 Ford Transit Connects at a cost of $42,584 from Interstate Ford Truck Sales, Inc., of Hartford, CT., and two, 2012 Ford F-250 4x4 pick up trucks with plows from Quirk Ford at a cost of $53,900, to be used by the maintenance department. Old vehicles being replaced will be donated to a yet to be determined charity.

Additionally, the authority agreed to enter into a contract with Nangle Engineering, Inc., for the design of upgraded fire alarms, and associated apparatuses such as magnetized fire-safety doors, in Tobin Towers and Sawyer Towers, in the amount of $93,000 dollars.

Toy Drive To Benefit Newtown Children

Cont'd From Page 1

who have been affected will have them in time for Christmas.

Craig said that they are looking for toys that will benefit kids in kindergarten to fifth grade; they have to be unwrapped and brand new toys. He added that if anyone would like to drop off cards or notes to bring to the families they would also drop those off on Sunday as well.

To drop off a toy before Saturday, contact Ryan Craig at (617) 910-7844. Craig said they would accept toys up until 9 p.m. Saturday if people were unable to drop off a toy within the 8-5 hours of the toy drive.

"People are rallying together because everybody is heartbroken by this," said Craig. "Quincy is a community that has pulled together through tough times, and we will pull together for the families of Newtown, Connecticut through this."

Merchants Row Meeting Tonight

Cont'd From Page 11

to the contractor to the last alternatives and to allow the contractor to move forward to attempt to complete all necessary construction by March 1," Harrington said. "March 1 we run into a 90-day period of issues related to smelt habitat and construction will suspend for that time period. But we are fully permitted; the appeals are over."

Harrington was proud the Planning Department, Assistant City Solicitor Paul Hines, and engineer Frank Tramontozzi were able to design and permit the project in less than two years, and secured state financing to pay for it.

"As a team we have finished this in 22 months start to finish. We've received all permits necessary to move this brook and $10 million worth of state money to pay for the relocation," Harrington said. "The City of Quincy should be satisfied that my department, as well as the Law Department and Mr. Tramontozzi on behalf of the mayor have served the public well."

The city also submitted its final plans for the Adams Green transportation improvement project to the Department of Transportation. That review process should take about 60 days.

"It will be under review at MassDOT over the next 60 days. We expect that we may be fortunate enough to have a late February advertisement date for the contract specifications and we're looking contracts and bid approvals and construction [in] fall of '13," Harrington said. "We've been on an aggressive schedule, I think we'll maintain that schedule."

Wollaston Wines & Spirits

Shop Online at www.wollastonwines.com

Season's Greetings

CLOSED CHRISTMAS DAY

LIQUOR SPECIALS

Absolut 1.75 Ltr		$ 28.99
Stolichnaya 1.75 Ltr		$ 28.99
Belvedere Vodka 1.75 Ltr		$ 49.99
Chopin Vodka 750 ML		$ 23.99
Ketel One Regular & Citroen Vodka 1.75 Ltr		$ 36.99
Smirnoff Vodka and Flavors1.75 Ltr	($19.99 -$5.00 M.I.R.)	$ 14.99
Fris Vodka 1.75 Ltr		$ 17.99
Skyy Vodka 1.75 Ltr		$ 19.99
Hendricks Gin 1.75 Ltr		$ 49.99
Tanqueray Gin 1.75 Ltr		$ 29.99
Bombay Sapphire 1.75 Ltr		$ 35.99
Don Q Rum Light & Dark 1.75 Ltr		$ 18.99
Admiral Nelson Spiced Rum 1.75 Ltr		$ 17.99
Mount Gay Rum 1.75 Ltr		$ 26.99
Bacardi Light & Dark 1.75 Ltr		$ 22.99
Captain Morgan 1.75 Ltr	($27.99 -$5.00 M.I.R.)	$ 22.99
Sauza Tequila Gold & Silver 1.75 ML		$ 25.99
1800 Reposado & Silver Tequila 1.75 Ltr		$ 33.99
Seagram's 7 1.75 Ltr		$ 17.99
Canadian Club 1.75 Ltr		$ 17.99
Seagram's VO 1.75 Ltr		$ 20.99
Jim Beam 1.75 Ltr		$ 23.99
Jack Daniels 1.75 Ltr		$ 38.99
Evan Williams Single Barrel Bourbon 750 ML		$ 28.99
Knob Creek Bourbon 750 ML		$ 24.99
Early Times Bourbon 1.75 Ltr		$ 18.99
Jameson Irish Whiskey 1.75 Ltr		$ 36.99
Bushmill's Irish Whiskey 1.75 Ltr		$ 37.99
Glenfiddich 12 Year Old 750 ML		$ 29.99
Glenmorangie 10 Year Old 750 ML		$ 29.99
Johnnie Walker Red 1.75 Ltr		$ 29.99
Dewars 1.75 Ltr		$ 32.99
Chivas Regal 1.75 Ltr		$ 54.99
Balvenie 12 Yr 750 ML		$ 39.99
Johnnie Walker Black 1.75 Ltr		$ 59.99
Southern Comfort 1.75 Ltr		$ 26.99
Kahlua - All Types 750 ML		$ 16.99
Bailey's Irish Cream 1.75 Ltr	($29.99 -$10.00 M.I.R.)	$ 19.99
Amaretto Di Sarenno 750 ML		$ 20.99
Grand Marnier 750 ML		$ 27.99
Hennessy 1.75 Ltr		$ 59.99
Remy Martin VSOP 750ML		$ 36.99
Metaxa Brandy 7 Star 750 ML		$ 18.99

While it lasts..... Samuel Adams Utopia is available - Quantities Limited

WINE SPECIALS

Perrier Jouet (Flower Bottle) 750 ML		$ 99.00
Mumm Cordon Rouge 750 ML		$ 29.00
Perrier-Jouet Brut 750 ML		$ 29.99
Nicholas Feuillate Brut 750 ML		$ 26.99
Domaine Chandon Brut 750 ML		$ 14.99
Freixenet Cordon Negro Brut 750ML		$ 7.99
Zonin Prosecco Brut 750 ML		$ 8.99
Keenan Napa Cabernet 2008 750 ML		$ 44.99
Pine Ridge Napa Cabernet 2009 750 ML		$ 39.99
Estancia Meritage 2009 750 ML		$ 19.99
Sterling Napa Cabernet 750 ML		$ 15.99
Ruffino Ten Label Chianti 2008 750 ML	(M.I.R. -$24.00 per case)	$ 15.99
Catena Malbec 2009 750 ML		$ 15.99
Dow's Late Bottled Port 2006 750 ML		$ 17.99
La Crema Chardonnay 750 ML		$ 15.99
Simi Napa Chardonnay 750 ML		$ 11.99
Masciarelli Montepulciano D' Abruzzo 1.5Ltr		$ 12.99
Bear Boat Pinot Noir 750 ML		$ 14.99
Sterling Napa Chardonnay 750 ML		$ 11.99
Kendall Jackson Chardonnay 750 ML		$ 10.99
Mark West Pinot Noir 750 ML		$ 8.99
Columbia Crest Grand Estates Cab/Merlot/Chard 750 ML		$ 8.99
Toasted Head Chardonnay 750 ML		$ 9.99
J Lohr Chardonnay 750 ML		$ 9.99
Estancia Chardonnay/Merlot 750 ML		$ 8.99
Oyster Bay Chard/Sauvignon Blanc 750 ML		$ 9.99
BV Coastal All Types 750 ML		$ 8.99
Sterling Vintners Collection (All Types) 750 ML		$ 8.99
Jaboulet Parallele 45 CDR 750 ML		$ 8.99
Chateau Ste Michelle Riesling 750 ML		$ 8.99
Blackstone Wines (All Types) 750 ML		$ 7.99
Brancott Sauvingon Blanc 750 ML		$ 8.99
Beringer Founders' (All Types) 750 ML		$ 7.99
Kris Pinot Grigio 750 ML		$ 8.99
Clos du Bois Chardonnay 750 ML		$ 9.99
Cavit Pinot Grigio Cabernet & Merlot 1.5 Ltr		$ 11.99
Mezzacorona Pinot Grigio 1.5 Ltr		$ 10.99
C K Mondavi Cab/Chard/Merlot 1.5 Ltr		$ 9.99
Rex Goliath All Types 1.5 Ltr		$ 8.99
Beringer White Zinfandel 1.5 Ltr		$ 9.99
Wolf Bass (All Types) 750 ML		3 for $ 20.99
Black Box (All Types) 3 Ltr		$ 16.99
Gabbiano Pinot Grigio/Chianti 750 ML		2 for $ 14.00

BEER SPECIALS

Bud & Bud Light 30 Pack Cans	$19.99
Miller Light 30 Pack Cans	$19.99
Coors Light 30 Pack Cans	$19.99
Natural Light/Ice 30 Pack Cans	$14.99
Michelob Ultra 30 Pack Cans	$19.99
Bud, Bud Light, Miller Light, Coors Light 24-12 oz. Cans	$16.99
Corona & Corona Light Loose Bottle Case	$22.99
Heineken/Amstel Loose Bottle Case	$22.99
Sam Adams ALL TYPES Loose Case	$24.99
Harpoon IPA Case	$22.99
St. Pauli Girl 2/12 Pack Case	$22.99
Beck's Bottle Loose Case	$19.99
Stella Artois Bottle Loose Case	$23.99
Newcastle Bottles 2/12 Pack Case	$21.99
Bass Ale Bottles 2/12 Case	$21.99
Tsingtao 12 Pack Case	$21.99
Rolling Rock 18 Pack Bottles	$ 9.99
Miller High Life 18 Pack	$ 9.99
Busch 20 Pack Bottles	$ 9.99

12 PACKS & SEASONAL BEER

Manager's Cider 6 Pack	$7.49
Red Hook 12 Pack	$12.99
Samuel Adams Mixed 12 Pack	$12.99
Guinness Pub Draft 12 Pack Bottles	$12.99
Blue Moon Winter 12 Pack Bottles	$11.99
Harpoon Winter Ale 12 Pack Bottles	$11.99
Samuel Adams Winter Lager 12 Pack Bottles	$12.99
Sierra Nevada Celebration Ale 12 Pack Bottles	$12.99
Wachusett Blueberry 12 Pack Bottles	$12.99
Magic Hat (All Types) 12 Pack Bottles	$12.99

58-60 Beale St., Quincy | Tel: 617-479-4433 | Prices Effective Through December 26th
Not responsible for typographical errors | Open Sundays 12-6

All beer plus deposit
All Major Credit Cards Accepted

OBITUARIES

Lester Orrin Andre, 92
WW II Veteran, Retired Pennzoil Worker

A funeral service Lester Orrin Andre, 92, of Quincy was held Dec. 15 at Deware Funeral Home, 576 Hancock St., Quincy.

Mr. Andre died Dec. 10.

He was born in Bruin, PA and spent most of his life in the Oil City, PA area where he worked for the Pennzoil Company until his retirement in 1985. Mr. Andre and his wife, Lois moved to the Quincy area shortly after retirement to be near their daughter, Sue, and grandchildren and to work for Eastern Nazarene College.

Mr. Andre served in World War II with the 421st "Nightfighter" Squadron in the Pacific. He was awarded six Bronze stars and other medals for various campaigns throughout the South Pacific.

Mr. Andre was a faithful and loving man for whom family and service to country meant a great deal. He will be greatly missed.

LESTER ORRIN ANDRE

Beloved husband of 66 years of Lois V. (Kugler) Andre. Loving father of Sue A. (Andre) Hersey and her husband Clifford B. Hersey of Quincy. Devoted grandfather of Janelle (Hersey) Amadon and husband Peter of Salem and Joshua B. Hersey of Wenham, great-grandfather of Myles Amadon and Madelyn Amadon, who was born the same hour of Lester's death.

Interment will be at a later date at Massachusetts National Cemetery, Bourne.

Memorial donations may be made to Eastern Nazarene College Class of 1976 Fund, 23 East Elm Ave., Quincy, MA 02170.

Joan M. Fitzgerald
Registered Nurse At Quincy Hospital

A funeral Mass for Joan M. (Gilbody) Fitzgerald of Weymouth and formerly Wollaston was celebrated Tuesday at Sacred Heart Church, Weymouth.

Mrs. Fitzgerald died Dec. 12.

She worked as a registered nurse at Quincy Hospital. She enjoyed playing tennis and was a member at the Weymouth Tennis Club. She was a very creative person and enjoyed writing, oil and watercolor painting and sewing.

Beloved wife of Robert Fitzgerald. Loving mother of Maureen Fitzgerald of Weymouth, Anne Gage of Plymouth, Joan Holmes of Plymouth, Robert Fitzgerald, Jr. of Weymouth, Patricia O'Neil of IN, Joseph Fitzgerald of Cohasset, and Kathleen Geary of Pembroke. Loving sister of Frances Haavisto of Weymouth, Marie Williams of Weymouth, Lucille Smith of Weymouth, Esther Cox of CT, RoseAnn LaVacca of FL, Edward Gilbody of Weymouth, and the late Robert Gilbody, Margaret Rinella, Ruth Larkin, William Gilbody and John Gilbody. Also survived by 22 grandchildren, two great-grandchildren and many nieces and nephews.

JOAN M. FITZGERALD

Funeral arrangements were made by McDonald Funeral Home, Weymouth.

Interment was in St. Paul's Cemetery, Hingham.

Memorial donations may be made to Sacred Heart Church, 55 Commercial St., Weymouth, MA 02188.

Leo Niemi, 93
World War II Navy Veteran, Retired General Dynamics Worker

A graveside service for Leo Niemi, 93, of Marietta, GA and formerly Quincy will be held at 11:30 a.m. June 12, 2013 at Massachusetts National Cemetery, Bourne.

Mr. Niemi died Dec. 4.

He was born to the late Lydia and Alfred Niemi on Feb. 7, 1919 in Quincy. After graduating from Quincy High School, he served a four-year apprenticeship with Four River Shipyard. He then joined the United States Navy and served honorably during WWII. When he came home he lived in Braintree, MA and enjoyed a career with General Dynamics in the ship building industry.

After retirement, Leo moved to Venice, FL. He was a friendly and warm man. Mr. Niemi always had a joke to tell and had a gentle spirit. He was a dedicated and loving father and grandfather.

LEO NIEMI

Beloved husband of the late Anne Niemi. Devoted father of Leo T. Niemi, Pat Schmidt, and Mary Farrell and her husband Bill. Grandather of Thomas, Jeffrey, and James Niemi, Karen and Kevin Schmidt and Sean and Catherine Farrell. Dear brother of the late John Niemi, his twin brother, and the late William Niemi.

Funeral arrangements were made by H.M. Patterson & Son Canton Hill, Marietta, GA.

Memorial donations may be made to American Heart Association, 1101 N. Chase Pkwy, Suite 1, Marietta, GA 30067.

Janina Kuczynski, 66

A funeral Mass for Janina (Kusy) Kuczynski, 66, of Quincy was celebrated Dec. 10 at Sacred Heart Church, Quincy.

Mrs. Kuczynski died Dec. 4 at Quincy Medical Center after a brief illness.

She was born in Poland on July 19, 1946 and came to the US in 1971.

Wife of the late Kazimierz Kuczynski. Devoted mother of Anna Miner and her husband Christopher and their children Krista and Gabrielle of Braintree. Dear sister of Jadwiga Lipinski, Anna Kaczmarczyk and Kazimera Sawicka, all of Poland.

Interment was in Blue Hill Cemetery, Braintree.

Memorial donations may be made to Fontbonne Academy Scholarship Fund, 930 Brook Rd., Milton, MA 02186.

Annemarie P. Ryan, 73
Retired Nursing Assistant

A private memorial service for Annemarie P. Baldassini Ryan, 73, of Braintree and formerly Quincy will be held at a later date.

Mrs. Ryan died Dec. 4 at Quincy Medical Center following a brief illness.

Raised in Quincy, she attended St. Mary's School and graduated from Archbishop Williams High School in 1956. She was an avid reader, loved cooking and worked at the former Quincy City Hospital as a nursing assistant.

Loving mother of Philip A Baldassini, Jr. and his wife Denise of Braintree, Richard J. Baldassini of Quincy, Barbara A. and her husband Leonard Kasanoff of Quincy and Patricia M. and her husband Peter Szymaniak of FL. Also survived by nine grandchildren two great-grandchildren and many nieces and nephews. She was the former wife of Philip Baldassini, Sr. of Quincy for 27 years.

Ralph R. Williamson, 79
Army Paratrooper, Bartender

A Mass of Christian Burial for Ralph R. Williamson, 79, of Quincy was celebrated Dec. 14 at Sacred Heart Church, Quincy.

Mr. Williamson died Dec. 11.

Born and raised in Boston, he was a paratrooper in the U.S. Army and later worked as a Bartender at many of the Boston area hotels.

Son of the late Ralph W. and Irene (Arsenault) Williamson. Beloved brother of Audrey Bodey and her husband Hugh of OR, Jean Gessner and her husband Gene of NH, Irene "Renie" O'Mara and her husband John of NH, Kathy Keddy of Dorchester and her late husband Bill, and the late Carol Rines. Also survived by many nieces, nephews, grandnieces, grandnephews and a great grandniece.

Funeral arrangements were made by Deware Funeral Home, 576 Hancock St., Quincy.

Bruce Weaver McGrath, 57
Retired Chief Engineer

A private funeral service for Bruce Weaver McGrath, 57, of Quincy was held at Colebrook Cemetery, Whitman.

Mr. McGrath died Nov. 28 at his house from complications of pneumonia.

He grew up in Whitman, and had lived in Quincy for 7 years. After receiving a Bachelor of Science degree in Engineering from the University of Massachusetts at Amherst, he worked for United Technologies, Ambac Corporation, and Stanadyne, Inc. as Chief Engineer, Tool Engineering & Design.

He had studied music with his uncle, Al Anthony, the renowned big band musician and was active in the local music scene wherever he was residing. Since returning to Massachusetts in the late 90s, Mr. McGrath played with various bands including Bellevue Cadillac, The Love Dogs, The Mike Garvey Band and Sam Gentile and Basic Black.

Beloved son of the late Daniel M. and Louise A. Billee (Weaver) McGrath. Beloved brother of Judith L. Boudreau of Fla. Devoted nephew of Norine Renee Anthony of Whitman. Beloved cousin of Tyrone Terry Anthony and his wife Karen of Billerica, John Jack Schnyer and his wife Debra of Hanover and West Yarmouth, Sandra Fermo and her husband Louis of VA, Mary Riddle of FL, David Schnyer of FL, Gary Schnyer and his wife Dana of West Yarmouth, Richard Schnyer and his wife Margo of FL, and William Schnyer and his wife Deborah of FL.

Funeral arrangements were made by Clancy-Lucid Funeral Home, Weymouth.

Henry Ortiz, 84
Army Veteran, Boston Gear Works Employee

A funeral service for Henry Ortiz, 84, of Quincy was held Dec. 14 at Dennis Sweeney Funeral Home, 74 Elm St., Quincy.

Mr. Ortiz died Dec. 9.

A lifelong Quincy resident, where he was raised and educated, he was a Veteran of the US Army and served during the Korean War and in Europe after the end of WWII.

Mr. Ortiz was a longtime worker at Boston Gear Works.

An animal lover, he was fond of his cats, enjoyed reading and watching the New England sports teams on TV.

Beloved son of the late Michael and Bella (Heaney) Ortiz. Loving brother of John W. Ortiz of Weymouth, Amelia Stearns of Rockland and the late Lawrence Ortiz of Quincy and is also survived by eight nieces and nephews.

Interment was private.

Memorial donations may be made to the Quincy Animal Shelter 56 Broad Street Quincy, MA 02169 or online at quincyanimalshelter.org.

A Better Value For Quincy Families

At Deware Funeral Home, we are proud to offer more value and superior service to Quincy families. A full service traditional funeral is **$5,995* with no hidden costs.** The price includes:

Funeral Ceremony • Visitation • Casket

At Deware Funeral Home, we put the needs of our customer first. We also offer a Simple Burial Plan for $3,395.

With Deware Funeral Home, you can trust us to provide the compassionate care you expect at an exceptional value, backed by a 100% service guarantee.

Exclusive provider of Dignity Memorial® benefits.

Deware Funeral Home

576 Hancock Street | Quincy, MA 02170 | 617-472-1137

Dignity

For more information visit www.dewarefuneralhome.com

*$5,995 plan includes basic services of funeral director and staff, embalming and preparation, visitation, funeral ceremony, transportation to place of disposition, 20-gauge metal casket, website announcement, and memorial stationery package (a register book, 100 thank you cards, 100 prayer cards).

A Service Family Affiliate of AFPS and Service Corporation International, 206 Winter Street, Fall River, MA 02720. (508) 676-0454.

Honor Your Loved One's Memory With Flowers

cliffords.com

1.800.441.8884

Jonathan Gaines Swan, 62
Tax Preparer

A memorial service for Jonathan Gaines Swan, 62, of Canton and formerly Quincy was held Dec. 15 at First Baptist Church of Wollaston.

Mr. Swan died Dec. 11.

He was born in Quincy and lived in Canton for 23 years. Mr. Swan was a graduate of the University of Maine at Orono where he was a proud member of the Tau Kappa Epsilon "TKE" fraternity.

He was a tax preparer for the last fifteen years. Previously, he worked as a materials manager for thirty-five years. He was also proud to be an eagle scout.

JONATHAN G. SWAN

Beloved husband of Janice "Lani". Devoted father of Christine Doody Tedesco of Pembroke, Michelle Doody Tripodi of Pembroke, Jennifer and her husband Louie Collado of Foxboro and the late Matthew Swan. Loving grandfather of Greg, Samantha, Elizabeth and the late Jessica Tedesco, Stacy and her husband Nate Berry and Zachary Tripodi, Mia, Matthew and Sophia Collado. Cherished great-grandfather of Logan Berry. Dear son of the late Dr. Daniel and Pauline Swan. Brother of Daniel and his wife Cindy of Hopedale, Carolyn of Hudson, NH, the late Nancy and the late David Swan. Also survived by several nieces and nephews.

Funeral arrangements were made by Sweeney Brothers Home for Funerals, 1 Independence Ave., Quincy.

A private interment will at Blue Hill Cemetery, Braintree will be held at a later date.

Memorial donations may be made to the charity of choice.

Domenic DiNanno, 90
Retired Fork Lift Operator

A funeral Mass for Domenic "Dom" DiNanno, 90, of Whitman and formerly Quincy was celebrated Monday at St. Michael Church, Avon.

Mr. DiNanno died Dec. 12.

He was born in his family home in South Boston and grew up in Quincy. Mr. DiNanno was a retired Fork Lift Operator for Boston Gear where he worked for 35 years. He was a member of the (USW of A) Steel Workers Union.

Loving father of John DiNanno and his wife Prapaipit of Pembroke, Patricia Laffin and her husband Dan of Marshfield, Carol Mont and her late husband Gerald of Pembroke and the late Richard DiNanno. Son of the late Giovanni and Francesca (Bonaduce) DiNanno. Devoted brother of Rita Webster of Quincy, Mary McCallum of Avon, Janet Canney of Hanson and the late Angelina DiNanno. Dear grandfather of Colleen and Katie Laffin, Francesca and John DiNanno, Richard, Eva and Mara Mont. Also survived by many nieces and nephews.

Funeral arrangements were made by Cartwright Funeral Home, Randolph.

Interment was in St. Michael Cemetery, Avon.

Helen F. Kelley
Retired AT&T Operator

A funeral Mass for Helen F. (Nolan) Kelley of Quincy was celebrated Monday at St. Jerome Church, Weymouth.

Mrs. Kelley died Dec. 12.

She was raised in Mission Hill and had lived in Weymouth many years before moving to Quincy. She was an operator at the former AT &T. Co. from 1936-1952.

She was a late member of the Ladies Guild, Ladies Sodality & Altar Society at St. Jerome's Church. She was also a volunteer at Fr. Bill's Place, St. Jerome's Church & the Weymouth Food Pantry.

Beloved wife of the late John J. Kelley. Mother of Patricia E. LeBlanc and her husband Richard of LA and Jean M. Kelley of Weymouth. Sister of the late Gertrude Lehane. Grandmother of Nicole M. LeBlanc and Richard A. LeBlanc.

Funeral arrangements were made by McDonald Funeral Home, Weymouth.

Interment was in Massachusetts National Cemetery, Bourne.

Memorial donations may be made to William B. Rice Evantide Home, 215 Adams St., Quincy, MA 02169.

Other Obituaries Online at www.thequincysun.com

Umberto R. DiPaolo, 90
Retired Tailor

A funeral Mass for Umberto R. DiPaolo, 90, of Quincy, was celebrated Tuesday in Saint John the Baptist Church, Quincy.

Mr. DiPaolo died peacefully Dec. 14 at home surrounded by his loving family.

Born in Villalago, Italy, he raised and educated there. He immigrated to the United States in 1954. He had lived in Quincy for 58 years.

Mr. DiPaolo was a well-known and talented tailor. He was employed for 20 years at Brooks Brothers in Boston and previously had worked at the former Remick's of Quincy store for many years. He retired many years ago.

He was devoted to his family and friends and was especially proud of his five grandsons and two great grandsons. He loved spending time with them and attending their many sporting events and games.

He was a longtime usher at Saint John the Baptist Church in Quincy. He enjoyed gardening, cooking and wine making. He also enjoyed the game of soccer.

Beloved husband for 59 years of Filomena "Memena" (DiCesare) DiPaolo.

Devoted father of Patricia M. DiBenedetto and her husband Guido of Braintree, Rita M. Ranalli and her husband Steven of Quincy.

Loving "Nunno" of Anthony DiBenedetto and his

UMBERTO R. DIPAOLO

wife Pavla of Quincy, Steven and Michael DiBenedetto both of Braintree, Brandon and Robert Ranalli both of Quincy.

Cherished "Nunno Betto" of Anthony Umberto and Luca.

Dear brother of Paolina Mandolini of Pescara, Italy, the late Antonio DiPaolo and the late Pasqualina Fusco.

Brother-in-law of Delia and Thomas Rupp of Braintree. Also survived by many nieces and nephews in Italy.

Interment was in Mount Wollaston Cemetery, Quincy.

Funeral arrangements were made by the Sweeney Brothers Home for Funerals, 1 Independence Ave., Quincy.

Memorial donations may be made to the South Shore VNA and Hospice, 30 Reservoir Park Drive, Rockland, MA 02370 or to the Alzheimer's Association, 480 Pleasant St., Watertown, MA 02472.

William F. Chase, Jr., 80
Korean War Navy Veteran, Printer

A funeral service for William F. "Bill" Chase, Jr., 80, of Whitman and formerly Quincy was held Dec. 14 at Blanchard Funeral Chapel, Whitman.

Mr. Chase died Dec. 11.

Born in Boston and raised in Quincy he was the son of the late William F. and Nellie (Bockman) Chase, and a graduate of Quincy High School.

Mr. Chase was a proud Veteran of the US Navy having served from 1949-1953 during the Korean War. For his service overseas he earned both the Korean Service Medal and the United Nations Service Medal.

Before his retirement he worked many years as a printer in the Boston and South Shore areas. Mr. Chase was a talented artist and after his retirement he spent many enjoyable hours painting and drawing. He had lived in Whitman for 49 years.

Beloved husband of 55 years to Margaret "Peggy" (Joyce) Chase. Devoted father of Holly Chase of Weymouth, Billy Chase of Whitman, and Gregory Chase and his wife Laura of Whitman. Cherished grandchildren Olivia and Harrison Chase.

Interment was in Massachusetts National Cemetery, Bourne.

Donations in his name may be made to the Dana-Farber/Brigham & Women's Cancer Center, 101 Columbian Street, South Weymouth, MA 02190.

IN MEMORIAM

Edgar Spargo
1907-2004

William Clark Spargo
1937-1974

Katherine Spargo
1908-1995

May God continue to keep you in his loving care.

Sadly missed by Daughter & Sister Nancy, Family and Friends

Christine 'Topsy' Briggette, 84

Funeral services for Christine "Topsy" Briggette, 84, of Quincy, were conducted Monday at the Sweeney Brothers Home for Funerals, 1 Independence Ave,, Quincy. The Rev. Dr. Susan Jarek-Glidden, pastor of the Quincy Community United Methodist Church, officiated.

Ms. Briggette died peacefully Dec. 12 at home, in the presence of her loving and caring son, Timothy.

She was born in Boston, raised and educated in Quincy schools and was a graduate of Quincy High School. She had lived in Quincy for most of her life.

Ms. Briggette was a surgical technician at the Boston City Hospital for over 20 years and had previously worked at the former Quincy City Hospital.

She enjoyed music and sang in church choirs and travelled with the MIT Choral Society.

Beloved mother of Timothy A. Briggette of Quincy.

Dear sister of Paul F. Briggette and his wife Marlene of Middleboro.

She was predeceased by seven sisters, two brothers and is survived by many nieces and nephews.

Interment was private.

Memorial donations may be made to the Norwell VNA and Hospice, 120 Longwater Drive, Norwell, MA 02061.

Rose M. Megna

A funeral Mass for Rose M. Megna of Weymouth, formerly of Quincy, will be celebrated today (Thursday) at 10 a.m. in St. John's Church, Quincy.

Mrs. Megna died Dec. 16.

She was fortunate to have known her late husband since they were children and married while he was in the military. Their loved spanned the years and Rose was heartbroken when he died this Oct. 16, 2012.

Her family was the focal point of her life and she took great pride in her children and grandchildren. She enjoyed cooking and took great pleasure in the appearance of her home.

Mrs. Megna worked for various manufacturers as an assembler with the last being Milham's of Quincy many years ago.

Beloved wife of the late Albert A. Megna. Loving mother of Mary DeAngelis and her husband John of Weymouth, and the late Virginia Elcholm. Cherished grandmother of Teresa, Janine and her husband George, and John and his wife Kerri. Great grandmother of Kendall. Sister of Mark Cook of So. Boston, and pre-deceased by four brothers. Also survived by many nieces and nephews.

Visiting hours were Wednesday from 4 to 8 p.m. in the Keohane Funeral Home, 785 Hancock St., Quincy.

Burial will be in Pine Hill Cemetery, Quincy.

Memorial donations may be made to the Wounded Warrior Project, P.O. Box 758517, Topeka, KS 66675.

She outlived all her friends... What should we do?

Maybe we should first ask these questions: What about *you?* What about *your friends?* We help lots of families balance what they'd like to do... with the people who will be there, and the money that's available. What's the right thing to do? *You decide...* At Keohane Funeral and Cremation Service we can help you find it.

John Keohane

785 Hancock Street
Quincy

333 Hancock Street
North Quincy

21 Emerald Street
Hingham

Keohane
FUNERAL & CREMATION SERVICE

www.Keohane.com
1-800-KEOHANE

Impact Quincy Community Heroes

RECIPIENTS of Impact Quincy's 2012 Community Hero Awards were honored at a ceremony Dec. 12 at the Thomas Crane Public Library. A dozen individuals, organizations, and businesses were recognized for helping prevent substance abuse in Quincy and other communities.

Quincy Sun Photo/Scott Jackson

Cont'd From Page 2

for installing prescription drug drop-off kiosks in the county's police station. The kiosks have been placed in all but two of the county's communities, and the program is funded through assets seized from drug dealers.

"One of the key things I think that we've experienced with him is that he's put 26 med kiosks throughout Norfolk County and he's used the drug dealers' money to get these things up and running," Bay State Community Services Director of Prevention & Intervention Services Bill Spinks said. "Now people can drop of their prescriptions there 24/7.

"It's a pretty good deal and it's really getting those meds out of the medicine cabinets and it creates a little more safety for our young kids who used to have easy access to those drugs."

Morrissey said the program has been successful at keeping drugs away from children – many prescription drug abusers start out by taking what they find in mom and dad's medicine cabinet.

"It's been tons and tons of drugs that have been taken off the streets and they estimate the 60 to 70 percent of kids, young kids, actually get them out of your own medicine cabinet," Morrissey said. "This simple idea has been adopted by a number of my colleagues in the district attorney's group and they're doing the same thing."

The program would not have been possible without assistance from the Department of Public Health and local police departments. Morrissey credited Quincy Police Chief Paul Keenan and Mayor Tom Koch for helping get a kiosk installed in the city.

"Public Health is a great partner and the police departments [also]," Morrissey said. "The chief put up some money in the City of Quincy and the mayor was most helpful in that."

Police Lt. Timothy Sorgi, who is in charge of the community policing program, was given the award for his unit's work with the business community. Maralin Manning, director of business development for the Quincy Chamber, said many business owners consider Sorgi's unit their heroes.

"They truly are what we consider in the business community our heroes," Manning said. "Many [businesses] are owned by Quincy residents. Others are [owned by] people who go home to their own community every single night and go home with pleasant thoughts of their day in Quincy as a result of the connection they have with these gentlemen who watch over them."

Sorgi, who called running the unit his dream job, said he was happy to work with business owners. He added the award, while given to him, was truly for the unit as a whole.

"The business community doesn't always get the voice that it should when it comes to the day to day matters within the police department. It's a pleasure to be able to work with them day in and day out to find out what their concerns are," Sorgi said. "But to be honest this award isn't for me, it's for the unit as a whole. There's seven officers in my unit that do the job day in and day out."

Lt. Det. Patrick Glynn received his award for overseeing the department's Narcan program. Under the program, each member of the department has been trained to administer Narcan to help counter the effects of an opiate overdose. The program has served as a model nationwide and Glynn will receive an award from the White House for it next spring.

"He truly believes that you can't go to treatment if you're dead. He is never judgmental, he protects and serves our community, and he truly cares about people," Impact Quincy's Nancy Holler said. "Pat is now being asked to speak all over the country about the Quincy Police and their Narcan program. He is being nationally recognized by the office of National Control Drug Policy when he is presented the Advocate for Action award. They are calling it the Quincy model."

Glynn credited the police officers who are out on the streets for making the program such a success.

"Without their commitment and without their day in and day out going out to these calls, being non-judgmental, assessing the situation, and administering the Narcan, we wouldn't be here today to honor everyone and also have 133 Narcan reversals in a 20-month period in the city," Glynn said.

Glynn highlighted three instances where officers were able to save people's lives by administering Narcan. In one case an officer saved two people in one day, in another a father drove his daughter to police headquarters to save her, and in the third friends of an overdose victim flagged down officers for their assistance.

"This officer went out and saved a 19-year-old individual who was thrown in a snow bank outside Quincy Hospital by his friends, came back to the station and was resupplied with Narcan and within 45 minutes was back on the street and saved another individual," Glynn said. "His statement was 'I couldn't look at that kid's eyes and couldn't believe if we didn't have this and that happened to be my son or someone I knew.' He saved those two individuals that day.

"The next one was someone who was taking their daughter to the hospital who was in an overdose state – drove into the station because he knew Narcan was in the station also. The officers came out of the station, administered the Narcan, saved the individual and off to the hospital they went.

"The last one, on Dec. 7, officers responded. A person was blue, unresponsive in a home. The friends came running out yelling 'hey, hey you guys! You're the Quincy Police, you carry Narcan! Come in here and help us!'"

Other recipients of the 2012 awards included Baxter Pharmacy, CVS, Rite Aid, Stop & Shop Pharmacies, and Walgreens for participating in Quincy's prescription drop-off days by helping to spread the word about them. COVANTA Energy also received an award for helping out with the drop-off days; a COVANTA incinerator in Wareham is used to destroy medication dropped off at those events and at the kiosks in Norfolk County.

The Weymouth Youth Coalition and Nicholas Martel, a Weymouth resident who produced a documentary on drug abuse, also received awards.

Koch thanked all the winners for their efforts in fighting substance abuse and vowed to continue working with them.

"We're going to do what we've got to do to help our youngsters, to help our brothers and sisters in the community," Koch said. "I'm not afraid to admit I'm a praying guy, and every night I pray that my three children do not make a bad decision that could change their life. It's a real problem that every family has been touched by, certainly a problem that Quincy has been touched by. We're going to continue to work together to make the difference that we can."

JOAN'S OLYMPIC GYM
GYMNASTICS & DANCE SCHOOL
WAS VOTED #1 ON THE SOUTH SHORE
Ages 2 – Adult
NOW ACCEPTING REGISTRATIONS!
781-843-9624
"An Excellent Education Environment For Your Child"
197 Quincy Avenue, Braintree • www.joansolympicgym.com

Nicole's STUDIO
261 Copeland St
Quincy, MA
617-934-5135
Nicole's Studio offers the very Best in modern hair design
Ladies, Come into Nicole's Studio for a Cut & Color
Bring the guy of your choice, he gets a "FREE CUT"
(He must be a first time client)
Always free parking
Call today for an appointment.
617-935-5135
Visit
www.nicolessalon.com
Like us on Facebook
www.facebook.com/nicolesstudio

DISCOVER FRESHNESS
Burke's Seafood
Established 1979
CELEBRATE WITH SEAFOOD THIS HOLIDAY SEASON
Featuring all your Holiday Favorites
SHRIMP COCKTAIL
FRESH LOBSTER MEAT
SCALLOPS WRAPPED IN BACON
WARM CRABMEAT DIP
HOMEMADE CRABCAKES (LARGE & BITE SIZE)
BAKED STUFFED LOBSTERS
OUR FAMOUS CHOWDERS
LOBSTER MAC & CHEESE BY THE TRAY
ALL YOUR FRESH FISH & SHELLFISH NEEDS
PLACE YOUR ORDERS EARLY!
★ Special Holiday Hours ★
Sun 12/23 9am-6pm
Mon 12/24 9am-5pm
VISIT WWW.BURKESSEAFOOD.COM
OR CALL FOR MORE HOLIDAY IDEAS
61 BILLINGS RD. NO. QUINCY
617-328-9765 • 617-479-1540

Ask the GEMOLOGIST®

BY JEFFREY M. BERTMAN
GRADUATE GEMOLOGIST

AN ORGANIC MIX OF METALS AND PATTERNS

To fully appreciate the distinctive layered pattern effect produced by the Japanese mixed-metal laminating technique known as Mokume gane, you must see it for yourself. Until you do, try conjuring the image of sun-dappled water seen from the broadside of a boat, only substitute bronze and copper colors for blue and aqua. Mokume gane, which was first employed by 17th-century Japanese metal-crafters to make sword fittings, means "burl metal" since it looks somewhat like burl wood. The metal-crafting process from which gorgeous rings and other fine jewelry emerge involves laminating sheets of various metals into a solid billet. After careful heat control and careful forging, the final result materializes as an organic blend of metals that only colored glass might approximate.

People have always appreciated beauty and uniqueness in all things. This appreciation is perhaps most evident in jewelry. Jewelry has always been a form of self-adornment as well as self-expression. Come to 1402 Hancock Street, Quincy Center and browse our jewelry selection or call us at 617-773-3636, and allow us to assist you.

Don't Forget: We pay cash for Gold - Platinum - Diamonds... highest prices paid.

Rogers Diamonds...Watches...Jewelry
www.rogersjewelry.com
BANK OF AMERICA BUILDING

The Catholic Community in Quincy
invites you to worship with us this Christmas.

Holy Trinity Parish
Our Lady of Good Counsel Church
227 Sea Street
Blessed Sacrament Church
1011 Sea Street
617.479.9200
holytrinityquincy.com

Sacred Heart Parish
386 Hancock Street
North Quincy
617.328.8666
sacredheartquincy.org

St. Ann Parish
757 Hancock Street
Wollaston
617.479.5400
stannquincy.org

St. John the Baptist Parish
44 School Street
Quincy Center
617.773.1021
stjohnsquincy.org

St. Joseph Parish
550 Washington Street
Quincy Point
617.472.6321
stjosephsquincy.com

St. Mary Parish
95 Crescent Street
West Quincy
617.773.0120

Christmas Eve
Monday, December 24

4:00 PM
Holy Trinity Parish
(Our Lady of Good Counsel)
Sacred Heart Parish
St. Ann Parish *(upper & lower church)*
St. John Parish
St. Joseph Parish
St. Mary Parish

4:30 PM
Holy Trinity Parish *(Blessed Sacrament)*

6:00 PM
St. John Parish
St. Joseph Parish *(Family Mass)*

7:00 PM
Sacred Heart Parish

Midnight Mass

12:00 AM
Caroling at 11:30 PM
St. John Parish
Sacred Heart Parish

Christmas Day
Tuesday, December 25

7:00 AM
St. Ann Parish

8:00 AM
St. John Parish

9:00 AM
Sacred Heart Parish
St. Joseph Parish

9:30 AM
St. Mary Parish

10:00 AM
St. Ann Parish
St. John Parish

10:30 AM
Holy Trinity Parish
(Our Lady of Good Counsel)
Sacred Heart Parish

11:30 AM
St. Mary Parish

CHRISTMAS IN CHURCH

lights the way to the spirit and brotherhood of Christmas

United First Parish Church

United First Parish Church, 1306 Hancock St., Quincy Center, will celebrate Christmas with two services on Christmas Eve Monday, Dec. 24.

The Family Christmas Eve service for 4 to 4:45 p.m. created for small children and families will feature the Spirit Play Story, "The Miraculous Ordinary Story of a Baby" and tradtional Christmas Carols. Al ages welcome.

The Tradtional Candlelight service starts at 7 p.m. and features readings from the Religious Education's Youth Group.

Quincy Community United Methodist Church

Christmas Eve, Monday, Dec. 24

Candlelight Service of Carols and Holy Communion 11 pm

40 Beale Street, Wollaston
617-773-3319
www.QCUMC3.org • QCUMC2@comcast.net

Christmas Eve Service 6 PM

Wollaston Church of the Nazarene
37 E. Elm Ave., Quincy
www.wollastonnazarene.org
617-472-5669

Christmas Eve at Union Church

Service of Lessons and Carols
7:30pm - Reception to Follow
Service of Holy Communion
11:30pm
Rev. John C. Swanson, Pastor
Corner of Beach St. & Rawson Rd.
Wollaston
617-479-6661

Quincy Catholic Parishes

The Catholic Community in Quincy announces its Christmas worship services.

On Christmas Eve, Monday, Dec. 24, Masses at 4 p.m. will be celebrated at Holy Trinity Parish (Our Lady of Good Counsel), 227 Sea St.; Sacred Heart Parish, 386 Hancock St.; St. Ann Parish (upper and lower church), 757 Hancock St.; St. John Parish, 44 School St.; St. Joseph Parish, 550 Washington St.; and St. Mary Parish, 95 Crescent St.

There will be a 4:30 p.m. Mass at Holy Trinity Parish (Blessed Sacrament), 1011 Sea St.; a 6 p.m. Mass at St. John Parish and St. Joseph Parish (family Mass); 7 p.m. Mass at Sacred Heart and Midnight Mass with caroling at 11:30 p.m. at St. John Parish and Sacred Heart Parish.

Christmas Day Masses will be celebrated Tuesday, Dec. 25 at 7 a.m. at St. Ann Parish; 8 a.m. at St. John Parish; 9 a.m. at Sacred Heart Parish and St. Joseph Parish; 9:30 a.m. at St. Mary Parish; 10 a.m. at St. Ann Parish and St. John Parish; 11:30 a.m. at Holy Trinity Parish (Our Lady of Good Counsel) and Sacred Heart Church and at 11:30 a.m. at St. Mary Parish.

~~REJOICE~~
Christ is Born!
Bethany Congregational church
(UNITED CHURCH CHRIST)
18 Spear Street, Quincy Center, 02169
617-479-7300

Christmas Sunday Service
Sunday December 23rd, 10am
Rev. William C. Harding
"A Humble Manger"

Christmas Eve - Candlelight Service
Monday, December 24th, 7pm
"Bring Bells for Ringing"
Rev. William C. Harding
"The Promised Messiah"

"All are welcome to all events"

Quincy Point Congregational
444 Washington Street

Christmas Eve Service
December 24th, 2012 ~ 6:30pm

6:10 pm ~ Musical preludes
Special Christmas Music and Candlelight

Featuring the Chancel Choir

www.quincypointcong.org
Benjamin Mafera, *Director of Music and Choirs* **Rev. Ann G. Suzedell,** *Pastor*

St. Agatha Parish
432 Adams St., Milton
Invites you to join us for our Celebration of Christmas Mass

CHRISTMAS EVE MASS SCHEDULE MONDAY DECEMBER 24TH
4:00pm (Upper Church) – Congregational Singing
4:00pm (Parish Center) – Congregational Singing
6:00pm – Pageant & Children's Choir
7:30pm – Contemporary Choir
12 Midnight – Music Ensemble and Congregational singing

CHRISTMAS DAY MASS SCHEDULE TUESDAY DECEMBER 25TH
7:30am – Congregational Singing
9:00am – Congregational Singing
10:30am –Traditional Choir
12 Noon – Congregational Singing
NO 5:00PM MASS

We wish you Joy & Peace this Christmas Season

"Don't Eat Your Halo... Yet."
Christmas Eve Worship at First Baptist Church of Wollaston
A family friendly, interactive (and tasty) experience.
7:00 PM, Monday December 24th
First Baptist Church of Wollaston
81 Prospect Avenue
Quincy, MA 02170
(617) 472-0824
Corner of Warren and Prospect Avenues
All Are Welcome
www.FirstBaptistChurchofWollaston.org

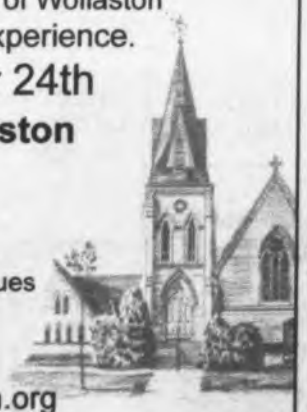

Quincy Community United Methodist

Carols, candles and Holy Communion will mark the 11 p.m. Christmas Eve service Monday, Dec. 24 at Quincy Community United Methodist Church, 40 Beale St., Wollaston.

"The emphasis of the service is on singing carols," said Rev. Dr. Susan F. Jarek-Glidden, pastor of the church. "What better way is there to express the joy of Christmas Eve?"

The church building is handicapped accessible through the door near the flagpole.

For more information, call the church office at 617-773-3319.

First Baptist Church

Sunday's Worship service at 10:30 a.m. will be a Congregational Cantata of Lessons and Carols at the First Baptist Church of Wollaston, 81 Prospect Ave.

Serving the Church will be Rev. A. Michael Cunningham. Greeters will be Shirley Wolfe and Beverly Moulton.

Following the service there will be a fellowship coffee hour in the Chapel.

On Christmas Eve Monday, Dec. 24 at 7 p.m., there will be a family friendly candlelight service. Rev. Cunningham's sermon will be titled "Don't Eat Your Halo Yet!"

All are welcome. All areas of the church are handicapped accessible.

Union Congregational Church

Union Congregational Church, corner of Beach Street and Rawson Road, Wollaston, will hold a Christmas Eve Service of Lessons and Carols at 7:30 p.m. Monday, Dec. 24.

The choir, under the direction of Kristen McKinny, has prepared several wonderful anthems and Christmas Carols will be sung.

A special reception will follow the service.

At 11:30 p.m., a Midnight Service of Holy Communion will be held in the Church Chancel.

The public is invited to attend the services.

Houghs Neck Congregational

Houghs Neck Congregational Church, 310 Manet Ave., will hold a series of Christmas programs and services beginning Saturday, Dec. 22 at 5 p.m., when the church Sunday school will present a traditional Christmas pageant, followed by a church supper.

Admission is free; reservations are recommended.

On Sunday, Dec. 23, the church will observe the third Sunday in Advent during its 10 a.m. worship service. Pastor John Castricum will deliver the sermon "He is Near!" and Shirley Pearson and Christian Jacobs will serve for the Diaconate. A fellowship coffee hour will follow the service.

On Christmas Eve, Monday, Dec. 24, the church will hold a family worship service at 5 p.m. The service will feature the Christmas story interwoven with Christmas carols and a candle lighting ceremony.

Janice Hughes, Helen Miller, Ralph Jacobs and Bryan Logue will serve for the Diaconate.

Quincy Point Congregational

The congregation will celebrate the fourth week of Advent Sunday at 10 a.m. worship at Quincy Point Congregational Church, 444 Washington St.

Jack Sweeney will be deacon of the day and Raedorah Stewart will be the lay reader. The sermon by The Rev Ann G. Suzedell is named, "Christmas Story, Christmas Glory."

The Christmas Eve Candlelight service will be at 6:30 p.m. on Christmas Eve. Musical preludes begin at 6:10 p.m. Bus service from 1000 Southern Artery will be available. Bus departure times to be posted at the Artery.

Wollaston Church Of The Nazarene

The Wollaston Church of the Nazarene, 37 East Elm Ave., Quincy, will hold a Christmas Eve service Monday, Dec. 24 at 6 p.m.

Bethany Congregational

Bethany Congregational Church, Quincy Center will have Sunday Worship Service and Sunday School at 10 a.m.

The Rev. William C. Harding will conduct the service and preach a sermon entitled "A Humble Manger."

Fellowship with light refreshments will follow the worship service.

The church will hold a Christmas Eve candlelight service Monday, Dec. 24 at 7 p.m. Bring bells for ringing.

Rev. Harding will conduct the service and preach a sermon entitled "The Promised Messiah".

All are welcome to attend Bethany Church Worship Services and its numerous group activities. Bethany has a Youth Group, a Men's Group, an Outreach Mission Group doing various charity works and a Friday morning Bible Study Class.

The church office is open from 8:30 a.m. to noon and 1 to 4 p.m. Visit http://www.bethanycongregationalchurchquincy.org/ for updates and activities.

The Bethany Church Service is broadcast on Quincy Access Television at 8 a.m. and 5 p.m. on Thursdays and Sundays on Channel 8.

Childcare will be available for infants and toddlers during worship service on Sundays.

The church is wheelchair accessible.

St. Agatha Parish

St. Agatha Parish, 432 Adams St., Milton, announces its schedule of Christmas Masses.

Monday, Dec. 24 - Christmas Eve Masses will be celebrated at 4 p.m. (upper church, congregational singing), 4 p.m. (Parish Center, congregational singing); 6 p.m. (Pageant and Children's Choir), 7:30 p.m., (contemporary choir) and Midnight (music ensemble and congregational singing.)

On Christmas Day, Tuesday, Dec. 25, Masses will be celebrated at 7:30 a.m. (congregational singing), 9 a.m. (congregational singing), 10:30 a.m. (traditional choir) and noon (Congregational singing).

There is no 5 p.m. Mass on Christmas Day.

Quincy Religion Directory

SERVICES & ACTIVITIES

Catholic

St. Mary's Church
95 Crescent St., Quincy • 617-773-0120
Masses
Saturday, 4pm, Sunday 7, 9:30 & 11:30am, Weekdays 9am
Handicapped Accessible
New Members Welcome!

ST. AGATHA CHURCH MILTON-QUINCY
432 Adams Street
Milton, MA 02186 • 617-698-2439
Schedule of Masses:
Saturday: 4:30PM
Sunday: 7:30AM, 9:00AM (Family Mass), 10:30AM, 12 NOON, 5:00PM
Weekday Masses: 7:00 & 9:00AM
Reconciliation 3:45PM-4:15pm on Saturdays, other times by appointment
Handicapped Accessible, handicapped parking, elevator to Upper/Lower Churches ~ *Air-Conditioned*

St. John The Baptist
ROMAN CATHOLIC CHURCH
44 School St., Quincy
617-773-1021
Weekend Mass Schedule
Saturday, 4:00 PM
Sunday 7:30, 9:00, 11:00 AM
Sunday night 5:30 PM
Weekday Masses
Monday - Saturday 8:00 AM
Latin Mass
1st & 3rd Wednesdays
(Lower Chapel) 7:00 AM
Confessions
Wed. 8:30 – 9:00 AM
Sat. 2:30 – 3:30 PM
Handicapped Accessible

Salvationist

THE SALVATION ARMY
6 Baxter St., Quincy • 617-472-2345
9:45 CHRISTIAN EDUCATION
11AM WORSHIP SERVICE
BRASS BAND MUSIC
7PM TUES WOMEN'S FELLOWSHIP
6:45PM WEDS. BIBLE STUDY

Catholic

Sacred Heart Church
"A Roman Catholic Community walking together in Faith, Worship, Education and Service"
386 Hancock St., North Quincy, MA 02171
(617) 328-8666
Sunday Masses
4pm (Sat.) 7:45am, 9am (Family Liturgy)
10:30am (with Choir) and 5pm
Weekday Masses
Mon.-Fri. 7am and 9am, Sat. 9am
Handicapped Accessible
Confessions
Sat. 3-3:45pm in Saint Joseph Oratory

St. Joseph's Church
550 Washington Street
Quincy, MA 02169
617-472-6321
SUNDAY MASSES:
4 p.m. (On Saturday)
8:30 a.m. and 10:30 a.m.
Weekday Masses 9am
CONFESSIONS: Saturday, 3:00-3:30 pm
Handicapped accessible & Handicapped parking, side entrance air conditioned

Saint Ann's Church
757 Hancock St., Wollaston
617-479-5400
Pastor: Rev. John J. Ronaghan
Weekend Mass Schedule:
Saturday 4:00 PM
Sunday 7:00, 9:00, 11:30AM
Daily Masses: 9:00 AM

Methodist

QUINCY COMMUNITY UNITED METHODIST CHURCH
40 Beale St., Wollaston
617-773-3319
10:30 AM Sunday Worship
Rev. Dr. Susan Jarek-Glidden, Pastor

Congregational

HOUGH'S NECK CONGREGATIONAL CHURCH
310 Manet Avenue
617-479-8778
www.hncong.org
Sunday Worship at 10 a.m.
'He Is Near!'
All are welcome to attend
FELLOWSHIP COFFEE HOUR FOLLOWING SERVICE
Christmas Eve Service 5 pm
Christmas Carols, Candlelighting

BETHANY CONGREGATIONAL CHURCH
Spear & Coddington Streets
Quincy Center, 617-479-7300
WWW.QUINCYBETHANYCHURCH.ORG
Sunday Worship Dec. 23
and Sunday School at 10AM.
The Rev. William Harding
'A Humble Manger'
Christmas Eve Candlelight Service Dec. 24 at 7 PM
Child Care Available
ALL ARE WELCOME!
Fellowship Time in Allen Parlor

HOPE
LOVE

Congregational

Wollaston
Congregational Church
United Church of Christ
48 Winthrop Avenue
Quincy, Massachusetts
Sunday Worship at 10 a.m.
Rev. Dr. Mary Louise Gifford
Office: 617-773-7432 www.wollycong.org

UNION CONGREGATIONAL
Beach St. & Rawson Rd., Wollaston
(617)479-6661
Rev. John Swanson, Pastor
Sunday Worship Service 10 AM

QUINCY POINT CONGREGATIONAL CHURCH
444 Washington St. • 617-773-6424
Worship and Church School 10 am
Rev. Ann Suzedell, Pastor
email: office@quincypointcong.org

Unitarian Universalist

United First Parish Church
A theologically liberal congregation, encouraging people to seek their own spiritual path. All are welcome.
Worship Service, Church School and Childcare Sundays at 10:30 AM
Followed by Fellowship & Refreshments
Rev. Dave Johnson
1306 Hancock St., Quincy
www.ufpc.org

Christian Science

First Church of Christ, Scientist
16 Beale Street, Quincy
617-472-0055
Sunday Services and Sunday School 10:30 a.m.
Wednesday Evening Meetings – where testimonies of healing are shared 7:30 p.m.

ALL ARE WELCOME!

Catholic Community

Dignity BOSTON
Gay, Lesbian, Bisexual, Transgender
CATHOLICS
Our families, friends And allies
Liturgy & social hour: Sundays, 5:30 PM
St. John the Evangelist Church
35 Bowdoin St., Beacon Hill, Boston
617-421-1915
www.dignityboston.org

Nazarene

Wollaston
Church of the Nazarene
Sunday Worship
8:30 AM Liturgical Worship
9:45 AM Sunday School
11:00 AM Celebration Worship

Kevin C. Dunlap, Lead Pastor
Phil Nase, Youth & Small Groups Pastor
Jake Chastain, Music & Campus Pastor
Bev Kruther, Children's Pastor
Don Reed, Visitation Pastor
37 E. Elm Ave., Wollaston
617.472.3669
E-mail: office@wconaz.org
www.wconaz.org

PEACE
JOY

To Advertise in this Directory, Call 617-471-3100

SUN FUN PAGE

King Crossword

ACROSS
1 First name of 7-Down
4 Baseball stats
8 Crock-Pot contents
12 Unclose, poetically
13 Not pro crastinating
14 "National Treasure" star
15 A-ha's megahit
17 Desire
18 "2001: A Space Odyssey" author
19 Symbol of intrigue
21 Corn spike
22 Online gamer's icon
26 Gee follower
29 Underwear with underwire
30 Inseparable
31 Castle protection
32 Decay
33 Snips
34 Hooter
35 Fellow
36 Insertion mark
37 Holy
39 Actor McBride
40 Comic Philips
41 Molest
45 Donkey's pin-on?
48 1989 Morgan Freeman movie
50 "— Karenina"
51 Obnoxiously proper sort
52 "Monkey suit"
53 Hoodoo
54 Tortoise's rival
55 Pigs' digs

DOWN
1 Mil. training grp.
2 October birthstone
3 Prefix meaning "10"
4 Water pipe
5 Central
6 Curry or Conway
7 "Maggie May" singer
8 Diving gear
9 Pitch
10 Early bird?
11 Tiny
16 Upright
20 Actress Longoria
23 Go sightseeing
24 Initial stake
25 Whatever's left over
26 Andy's pal
27 "The Music Man" setting
28 Body powder
29 Tarzan's son
32 Santa's guide
33 Egypt's capital
35 Jewel
36 Alter
38 Take it easy
39 Lead the meeting
42 Picnic invaders
43 Filth
44 Alluring
45 — Mahal
46 Singer DiFranco
47 Hostel
49 Historic time

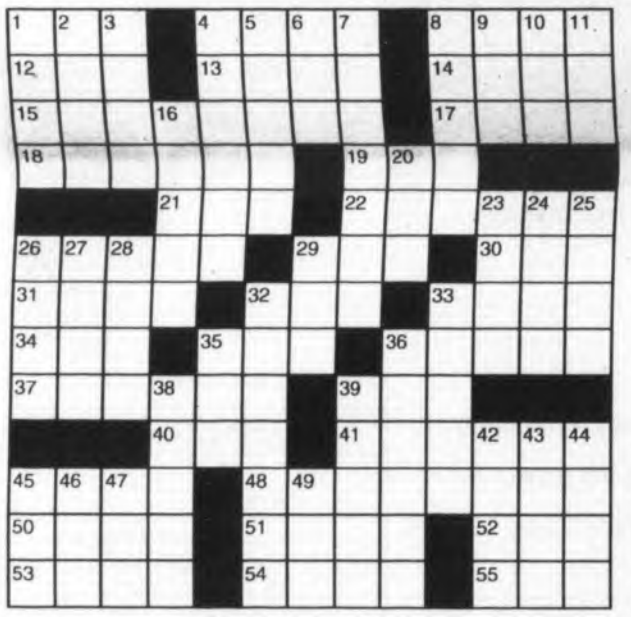

© 2012 King Features Synd., Inc.

HOCUS-FOCUS

BY HENRY BOLTINOFF

© 2012 King Features Synd., Inc. All rights reserved.

CAN YOU TRUST YOUR EYES? There are at least six differences in drawing details between top and bottom panels. How quickly can you find them? Check answers with those below.

DIFFERENCES: 1. Pail is smaller. 2. T-shirt is missing. 3. Hat is different. 4. Button strip is missing. 5. Tag is missing. 6. Less snow on car.

Trivia test

by Fifi Rodriguez

1. ANIMAL KINGDOM: What is a formicary?
2. ASTRONOMY: Which planet has two moons called Titania and Oberon?
3. GAMES: What is the color of St. James Place in the game "Monopoly"?
4. LANGUAGE: What does the Greek word "platypus" mean?
5. MEDICINE: What is a more common name for the condition called odontalgia?
6. GEOGRAPHY: The island nation of Madagascar lies off the coast of which continent?
7. INVENTIONS: Who invented the modern ballpoint pen?
8. MEASUREMENTS: How many gallons are contained in a firkin?
9. MYTHOLOGY: Who was the daughter of King Minos who helped Theseus to escape from the Labyrinth?
10. MOVIES: What was the name of the women's baseball team in "A League of Their Own"?

Answers
1. The scientific name for an anthill
2. Uranus
3. Orange
4. Flat-footed
5. A toothache
6. Africa
7. Laszlo Biro
8. 9 gallons
9. Ariadne
10. Rockford Peaches

(c) 2012 King Features Synd., Inc.

Salome's Stars

ARIES (March 21 to April 19) It's a good time for reunions with those very special people from your past. You could be pleasantly surprised by what comes to light during one of these get-togethers.
TAURUS (April 20 to May 20) The new year gets off to an encouraging start for the Bold Bovine who takes that demanding workplace challenge by the horns and steers it in the right direction.
GEMINI (May 21 to June 20) The clever Gemini will be quick to spot the telltale signs of workplace changes that could open up new opportunities for the right person. (And that's you, isn't it?)
CANCER (June 21 to July 22) The Moon Child's post-holiday letdown soon lifts as you begin to get back into your comfortable routine. Someone from your past extends a surprise bid to reconnect.
LEO (July 23 to August 22) You've been the ultimate social Lion over the holidays. Now it's time to relax and recharge your energy so you can be at your best when you pounce on that new project.
VIRGO (August 23 to September 22) A relationship could be moving in a direction you might not want to follow. Step back for a better overview of the situation. You might be surprised at what you see.
LIBRA (September 23 to October 22) Emotions rule at the start of the week, affecting your perception about a decision. Best advice: Avoid commitments until that good Libran sense kicks back in.
SCORPIO (October 23 to November 21) A longtime friendship could take a romantic turn early in the new year. While this pleases your passionate side, your logical self might want to go slow.
SAGITTARIUS (November 22 to December 21) Someone might make a surprising disclosure about a trusted friend or workplace colleague. Stay cool and reserve judgment until you get more facts.
CAPRICORN (December 22 to January 19) You might think you've found what you've been looking for. But appearances can be deceiving. Don't act on your discovery until you know more about it.
AQUARIUS (January 20 to February 18) You're no doubt anxious for that confusing situation to be cleared up. But don't press for a quick resolution or you might overlook some vital facts.
PISCES (February 19 to March 20) Now that your holiday distractions are easing, you need to apply yourself to getting those unfinished tasks done so you can begin a new project with a clean slate.
BORN THIS WEEK: People respect both your wisdom and your deep sense of loyalty and compassion.

(c) 2012 King Features Synd., Inc.

CryptoQuip

This is a simple substitution cipher in which each letter used stands for another. If you think that X equals O, it will equal O throughout the puzzle. Solution is accomplished by trial and error.

Clue: J equals L

VMEK OUIJG QUI OEJJ KMRCSL JRYW LKHRCSL, MEZZWHL, ECG VUUGWC YWQL? BRECU BRWOWL.

© 2012 King Features Synd., Inc.

MAGIC MAZE

FRENCH CHEESES

M N K I F T R O F E U Q O R D
A X V T Q O G R U Y E R E E M
J H F C A Y N W U R P T T I N
L J H F D B Z I X V S T R B R
Q O M K I H S F T N S D O R U
B C C H E V R E U O E U F O O
Z Y O C A M E M B E R T U M C
W V T M R Q L O N S G V A L E
K I L A T N A C I H N F E D B
C A Z X W E S N O N A B B H A
V U S R T O R A V I L Q O N C

Find the listed words in the diagram. They run in all directions - forward, backward, up, down and diagonally.

Banon, Beaufort, Boursin, Cabecou, Camembert, Cantal, Chèvre, Chevrotin, Comté, Gruyère, Langres, Livarot, Morbier, Munster, Salers

@ 2012 King Features Synd., Inc. All rights reserved.

Wishing Well®

6	7	4	3	7	8	4	7	8	7	4	6	5
T	N	O	Y	E	G	T	W	I	S	H	I	G
7	2	8	4	6	2	3	4	6	8	7	3	4
K	U	F	E	M	N	O	R	E	T	I	U	S
3	2	7	6	2	8	5	2	6	5	3	4	3
G	I	L	F	O	F	I	N	O	V	A	H	I
7	2	6	5	7	4	8	6	3	5	6	7	6
L	O	R	E	S	E	R	P	N	F	L	N	A
3	7	4	7	2	4	7	2	4	8	3	2	7
S	E	L	E	F	P	D	I	Y	O	T	D	E
4	3	7	3	6	5	4	2	5	8	5	3	5
O	R	D	E	Y	R	U	E	E	M	E	N	L
8	3	8	2	5	8	3	8	2	8	3	8	8
A	G	F	A	Y	R	T	I	S	E	H	N	D

HERE IS A PLEASANT LITTLE GAME that will give you a message every day. It's a numerical puzzle designed to spell out your fortune. Count the letters in your first name. If the number of letters is 6 or more, subtract 4. If the number is less than 6, add 3. The result is your key number. Start at the upper left-hand corner and check one of your key numbers, left to right. Then read the message the letters under the checked figures give you.

© 2012 King Features Synd., Inc. All rights reserved

— King Crossword —
Answers
Solution time: 27 mins.

Magic Maze
ANSWERS:
— MASTER

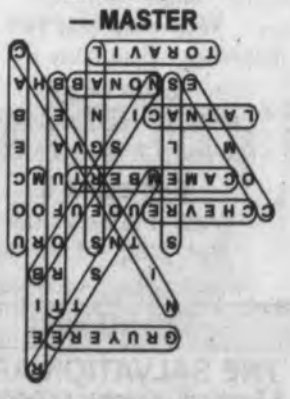

Cyptoquip
ANSWER:
What could you call things like strings, hammers and wooden keys? Piano pieces.

Real Estate

Quincy Real Estate Transactions Dec. 10 - Dec. 14

Seller	Buyer	Amount	Address
Wing H. Lau & Elaina K. Wong	Moria Y. Wong	$220,000.00	20 Turning Mill Lane Unit 12
Granite Lofts Condominium LLC	Casey L. MacDonald	$245,000.00	120 Holmes Street Unit 221E
Christopher Angers, Jr.	Mary Hassett	$216,000.00	15 Bower Road Unit E-11
Dane Smith, Hong Le-Smith	Lionsgate Properties LLC	$405,000.00	22-24 Carlmark Street
WQ Development LLC	Christine Ryan	$500,000.00	64 Adele Road
Debora A. Symonds & Donna Cabral	Martin T. Rigby & Elizabeth R. Owens-Rigby	$490,000.00	105 Narragansett Road
Melvin R. Mallock & Judith B. Mallock	Cheng L. Xu	$401,000.00	39 Whitney Road
Henry M. Thornton	Peggy X. Chan	$148,000.00	215 Thomas S. Burgin Parkway Unit C-4
601 Sunny Lea Realty Trust	Yue-Qin Kuang	$80,000.00	195 Thomas S. Burgin Parkway Unit 601
Mary E. Neagle	Kenneth A. Segura & Kathleen E.M. Segura	$279,000.00	77 Adams Street Unit 1009
Fabio Dangelo	Ying Lin	$270,000.00	30 Albertina Street
Ajit Kale & Kalpana Kale	Ajay Saini	$194,500.00	62 South Street Unit 9
Reino A. Nurmenniemi & Lee A. Nurmenniemi	Victor Petreca & Richard Moore	$285,000.00	17 Owens Place
Warren Patterson & William Newton	Dingli Zhou & Yuchan Liang	$285,000.00	6 Littlefield Street
John P. McCaffery	Wah T. Hum & Gloria Hum	$312,000.00	54 Bird Street
Bank of America N.A.	Peter Le	$205,000.00	144 Quincy Shore Drive Unit 129
Carol A. Cahill	Chow Family Realty Trust	$328,000.00	15-17 Baxter Avenue
Karen DeWolfe & Eric DeWolfe	Anna Y. Jan	$275,000.00	87 Franklin Street Unit 205
86 Upton Street Realty Trust	Rita M. Shinnick & Daniel S. Tarabelli	$300,000.00	86 Upton Street
Sarah C. Ruiz & Hector R. Ruiz	Koon W. Wong	$310,000.00	51-53 Smith Street
Dana P. Chiavaroli	Heather M. Cloran	$240,000.00	100 Marina Drive Unit 107
Kenneth A. Segura & Kathleen E.M. Segura	Xiao Ling Wen	$212,000.00	27 Field Street Unit 6
Harry J. Robinson & Janet V. Robinson	Debora Ann Symonds	$442,500.00	42 Joan Drive
Edward J. Kelly & Mary M. Kelly	John P. Friel	$480,000.00	135 Plymouth Avenue

Fixing A Broken Windowpane

By SAMANTHA MAZZOTTA

Question: I was putting away my ladder after hanging up lights when it slipped and fell against the front window. One of the panes cracked all the way up. It's an older window, and I don't think I'll be able to get a repair service in this late in the holiday season. How can I fix it? -- A Reader, via email

Answer: Believe it or not, the newer, double-paned windows can take longer to fix than older ones. So, you're in luck. Because you have an older, single-pane window with multiple panes, replacing a single pane can be pretty easy. Here's what you'll need for the job: a replacement pane of glass, glazier's points, glazing compound or putty, wood primer, small paintbrush, needle-nose pliers, a screwdriver or chisel, a small putty knife, sturdy work gloves, eye protection, a hammer, masking tape, sandpaper and a tape measure.

Measure the size of the windowpane opening before heading to the home improvement or window specialty store. Purchase a replacement pane that is about 1/8 inch smaller than the length and width of the opening. This is a good time to purchase the glazier's points, putty, primer and any tools you'll need, too.

First, remove the window sash from the frame and lay it down on a towel or old cloth. Keep heat inside the house by closing the storm window or taping a sheet of plastic around the frame.

Next, carefully remove the cracked glass. You'll need to break the pane to get it out, so put on gloves and eye protection and put a strip of masking tape on both sides of the cracked glass pane. Carefully tap the cracked pane with a hammer until it breaks. Tap pieces downward onto the protective cloth, then carefully pull shards out of the panel frame, as well as any old glazier's points (discard them).

Use a screwdriver or chisel to carefully remove old glazing compound from the frame, then sand the area smooth and clean away debris. To finish prepping the frame, put a coat of wood primer (preferably fast-drying) over the sanded area. This will help the glazing compound last longer.

Once the primer is dry, test-fit your replacement glass, then remove. Roll out a very thin rope of glazing compound around the wood frame. (You also could use clear silicone caulk at this point, as it's an extra step to ensure a water-resistant seal.) Carefully press the replacement glass into place.

Next, put new glazier's points into place. These secure the pane in place firmly. Press the pointed end into the wooden frame about two inches from each corner, then use a screwdriver to press them in firmly.

Finish sealing the windowpane by rolling out another rope of glazing compound. Press this into the seam between the windowpane and the wood frame. Use your putty knife to really push it in there, and then smooth down the compound.

Clean accidental globs of compound or primer from the glass with mineral spirits or turpentine. You can now put the window sash back into the frame. Let the glazing compound dry for about a week so that it sets well, then paint the wood around the new pane to match the rest of the window.

(c) 2012 King Features Synd., Inc.

Harold Brown Receives Lifetime Achievement Award

Harold Brown, chairman and CEO of The Hamilton Company, was recently honored by the Institute of Real Estate Management (IREM) with its Lifetime Achievement Award at the Seaport World Trade Center.

The award was presented at the organization's annual dinner, a gathering of more than 200 of the area's real estate professionals.

The Hamilton Company owns and operates several properties in Quincy including Hamilton Bay and The Hamilton.

Brown has been an industry leader for more than six decades.

In accepting the Lifetime Achievement Award, Brown told the audience of real estate executives how he purchased his first property in Allston 58 years ago and has since turned that $7,000 investment into a $1.4 billion empire by learning the real estate cycles and buying at the bottom.

Brown also talked about his commitment to giving back to the community.

HAROLD BROWN (center), chairman and CEO of The Hamilton Company, recently received the Institute of Real Estate Management (IREM) Lifetime Achievement Award. With Brown are (left) IREM National President James Evans and IREM Boston Chapter President Jonathan Donahue.

Through his two charitable foundations, the Hamilton Charitable Trust and the Hamilton Company Charitable Foundation, Brown donates more than $300,000 annually to local non-profit organizations.

FLAVIN Insurance Agency
Complete Insurance Service Since 1925
Auto • Home • Condos • Apartments
Travel Trailers • Umbrellas • Flood • Business
Boats • Commercial Auto
Offering **great rates** and **discounts**
Call or drop in for ***Premium Quote***
Flavin & Flavin
1085 Hancock St. Quincy Center
Visit: www.flavinandflavin.com
617-479-1000

SEE JAYNE TALK
WWW.C21ABIGAILADAMS.COM
Century 21
ABIGAIL ADAMS AGENCY
617-471-7575

Tina Belcher
For Personal Help with all of your Real Estate Needs
CALL FOR FREE HOME MARKET ANALYSIS
(781)812-6497
Flavin & Flavin 1005 Hancock St. Quincy
Visit: www.tinabelcherhomes.com

Century 21 Annex Realty, Inc.
49 Beale St., Quincy, MA 02170
617-472-4330
www.c21annex.com
Over **70 Seller and Buyer Agents** specializing in Residential, Commercial Real Estate, Bank Owned Properties, Short Sales and Rentals
ANNEX REAL ESTATE SCHOOL
Offering Salesperson's, Broker's and Continuing Ed. classes
"STILL NUMBER ONE"

'Breakfast With Santa' Spreads Holiday Cheer

Dunkin' Donuts franchisees Victor and Octavio Carvalho, in partnership with the Germantown Neighborhood Center, recently hosted the 12th annual "Breakfast with Santa" to spread holiday cheer to the children of Quincy.

Approximately 100 deserving children and adults enjoyed a special Christmas story reading by Santa (a very close friend of a Quincy firefighter), a holiday music sing-along, and various activities including face painting and Christmas tree ornament decorating. Each child got his or her picture taken with Santa and went home with a gift bag provided by Dunkin' Donuts.

QUINCY FIREFIGHTERS (back row, left), Dunkin' Donuts franchisees (back row, middle), and members of the Germantown Neighborhood Center enjoy a visit by Santa at the center's 12th annual "Breakfast With Santa."

Since 2000, Dunkin' Donuts franchisees Victor and Octavio Carvalho have co-hosted the Breakfast with Santa event with the Germantown Center to provide all Quincy children with the opportunity to meet Santa, listen to a Christmas story reading and enjoy a free breakfast. They are proud to continue their partnership with the Germantown Neighborhood Center as part of their ongoing commitment to giving back to their local community.

Blackwood Pharmacy Closes After 24 Years

By EMILY TAFT

For 24 years, Blackwood Pharmacy filled the prescriptions of locals in Quincy until last week when their customers were notified by a telephone call that stated their prescriptions could be picked up at the nearby Rite Aid on Granite St.

"It's certainly is a sign of the times when you see a small independent store close," said Dean Rizzo, president of the Quincy Chamber of Commerce. "I think it's a shame to lose a long time institution from the City of Quincy."

Blackwood Pharmacy was established in 1988 and was located in Wollaston until moving to Quincy center in 2004. Since its opening it has been owned and operated by Bonnie Seely. Holiday decorations still sit in the windows of the pharmacy but posted on the windows of the building are signs informing customers the business is closed and that their prescriptions are now available at the Rite Aid store at 132 Granite St.

Blackwood Pharmacy is one of the city's last two independently owned pharmacies. The closing of the pharmacy, located on 181 Parkingway, leaves Baxter Pharmacy on Washington Street as the city's only independently owned drugstore.

"Any time a business closes it is a concern for the Chamber. Blackwood was a very active member," said Rizzo. "The only remaining pharmacy now is Baxter."

Holiday Gift Guide

CHRISTINE'S
DAY SPA & ELECTROLOGY
Gift Certificates Available Online for Men & Women
go to www.quincyspa.com
65 Willard St., Quincy • 617-786-1620

The Four's Restaurant
FREE $20 GIFT CARD WHEN YOU PURCHASE $100 IN GIFT CARDS
HAVE A HAPPY HOLIDAY SEASON
15 Cottage Avenue
Quincy • 617-471-4447
certificates available on-line www.thefours.com
285 Washington Street
Norwell • 781-659-4414
166 Canal Street
Boston • 617-720-4455

Happy Holidays from the Fowler House
Fowler House C•A•F•E
Restaurant & Pub
617-773-9000
www.fowlerhousecafe.com
FREE $10.00 Gift Card with every $50.00 gift card purchase
FREE $20.00 Gift Card with every $100.00 gift card purchase
1049 Hancock St., Quincy, MA offer expires 12/31/12

The Gift Garden
Tis the season to shop!
Come explore our great selection of gifts including stylish scarves and handbags handcrafted jewelry and fragrances
Carolers, musicals and fabulous ornaments
Gifts for the holidays and all occasions
Visit us at the second level of the Milton Marketplace
Convenient parking and complimentary gift packaging
6176966644

This year, Give Quincy
a Year-Round Christmas Present!
A YEAR'S SUBSCRIPTION TO
The Quincy Sun
$25.00 in Quincy ❄ $30.00 outside Quincy
$38.00 out of state
to order, call 617-471-3100

CAPTAIN FISHBONES
SEAFOOD STEAKS AND MORE
332 Victory Road,
Marina Bay, MA 02171
617 471-3511
FREE $25.00 GIFT CARD
for every $100.00 in gift cards purchased
(offer expires 12/25/12)

Holiday Gift Guide

A Christmas Twinkler That Will Last for Years!

Joyce & Gendreau Jewelers
52 Billings Rd. No. Quincy 617-328-0084

Ginger Betty's Bakery-where you'll find the sweetest gifts this holiday season!

Let the magic of Christmas come alive as you decorate your own gingerbread house or person while the aroma of gingerbread wafts through the bakery... just like grandma used to make!
Write a holiday letter to a soldier! Facebook.com/GingerBettysBakery
Call today! 617-472-4729 | www.gingerbettys.com | 215 Samoset Ave. Quincy

Farm Direct Roses
(Assorted Colors while supplies last)
$19.99 per dozen
CLIFFORD'S FLOWERS
1229 Hancock St. 617-479-8884

FREE $10 GIFT CARD
when you purchase $50 worth of GIFT CARDS
(until Dec. 31, 2012)
~
VILLA ROSA
Restaurant & Lounge
FINE ITALIAN FOOD
'Party Platters for celebrating the Holidays'
go to villarosaquincy.com
705 Adams St., Quincy • Free Parking • 617-773-0095
Hours: Sun, Noon - 1am / Mon-Sat, 11-1am
Like us on Facebook

Baker, Braverman & Barbadoro, P.C.

"South Shore's Full Service Law Firm"

Announces the Relocation of its offices

to:

300 Crown Colony Drive
Suite 500
Quincy, MA 02169

Baker, Braverman & Barbadoro, P.C.
Tel: 781-848-9610
Fax: 781-848-9790
www.bbb-lawfirm.com

Manet Community Health Center

Happy Holidays

Hough's Neck
Phone: (617) 471 8683

Hull
Phone: (781) 925 4550

North Quincy
Phone: (617) 376 3000

Snug Harbor/Germantown
Phone: (617) 471 4715

Quincy Medical Center,
Phone: (857) 403 0820

Chúng tôi nói tiếng việt
我們說中文
نتكلم العربية
हम हिदी बोलते है

Include as a New Year's resolution a commitment to your
Good Health!

As you hang your 2013 calendars, please mark the date of
Thursday, May 9, 2013
for Manet's
Dinner & Auction
at the
Boston Quincy Marriott!

Massachusetts League of Community Health Centers
DEAP Diabetes Education Accreditation Program
AADE American Association of Diabetes Educators

We are a not-for-profit health and social services provider and we exist to be your partner for a healthier life.
www.manetchc.org

Lydon, Jorgensen Lead Presidents Past Red Raiders

By BILL GRIFFIN

There are few more enjoyable treats in basketball than watching a point guard who can play.

A point guard directs and controls a basketball game the way a conductor leads an orchestra. A great one handles the ball cleanly, gets it to the right people in the right spots, hits her jumpers, makes her free throws, drives to the bucket, plays sticky one-on-one defense and leads her team with a smart, confident presence.

On a special night for her, junior Alyssa Lydon did all this and more for Quincy. Lydon scored 21, freshman Nicole Jorgensen added 16 with a powerful inside game to support a stifling defense and give Quincy its ninth straight win over North Quincy, 51-40 in a Patriot League showdown Friday night.

"This was an important night for Alyssa," said Quincy (2-0, 1-0) coach Jeff Bretsch. "The team dedicated the game and the season to her mother who passed away this fall. Alyssa is a special person. She's come through so much adversity with such grace. This game was her gift to her mother"

NORTH QUINCY'S Jane Minton drives to the hoop for two of her team-high 13 points against Quincy.

Quincy Sun Photos/Robert Bosworth

How good was she? In the first, she broke a Quincy scoring drought which was approaching four minutes with a three-point jumper. In the second, she hit another three, cut cleanly off two picks for layups, and caught Jorgensen flying to the hoop with a perfect feed. In the third, she cashed two more quicksil-

Cont'd On Page 26

QUINCY'S ALYSSA LYDON (top, No. 5) and Nicole Jorgensen (bottom, No. 32) scored 21 and 16 points respectively as the Presidents rolled to a 51-40 win over North Quincy last Friday at QHS.

MARINA BAY
Nursing & Rehabilitation Center

Wave of the Future

www.marinabaynursing.com

For a tour please call
617-769-5100 (x 115)

☆☆☆☆☆

5 Star Customer Service

Specializing in Short Term Recovery

Orthopedic Care
- Hips
- Knees

Cardiac Care
Stroke

BANECARE
A Matter of Trust

NORTH QUINCY'S Dan Gould led the Red Raiders' offense with 19 points including four three-pointers in their 57-49 win over Quincy last Friday at Quincy High School.

QUINCY'S JAMES LAM leaps high to block this shot by North Quincy's Kyle Richardson. The Red Raiders' defeated the Presidents 57-49 to improve their record to 2-0.

MARQUIS McCLENDON goes strong to the net for two of his 15 points in the Red Raiders' victory over Quincy. Defending the Presidents' goal are J.T. Bain (No. 15) and Jaquan Harris (No. 3). *Quincy Sun Photos/Robert Bosworth*

Gould, McClendon Power Red Raiders Over Presidents

By BILL GRIFFIN

Basketball is a game of runs. When two good teams play, shifts of momentum flow freely from one side to the other. Leads grow, leads shrink. Fans cheer, fans weep.

The streaks, the blitzes are inevitable, as much a part of the game as the rim and the backboard. What defines a good, veteran team is not whether it can avoid them, but how it responds to them.

North Quincy responded just fine. After Quincy trimmed a 14-point lead to six with a endline-to-endline press in the third period, the Red Raiders returned to the fundamentals. They took good shots, got to the line and clamped down their trademark man-to-man defense to earn their ninth straight win over the Presidents, 57-49 in a Patriot League contest Friday night.

"We got the tempo we wanted, the press got us back into the game, but we couldn't get over the hump," said Quincy coach Dave Parry. "The reason is they knew exactly what to do. They settled down, slowed the pace down and played smart basketball."

North (2-0, 1-0) led from start to finish thanks to its offensive balance and a half-court defense which slowed down an ultra-fast Quincy team which put up 78 points

Cont'd On Page 26

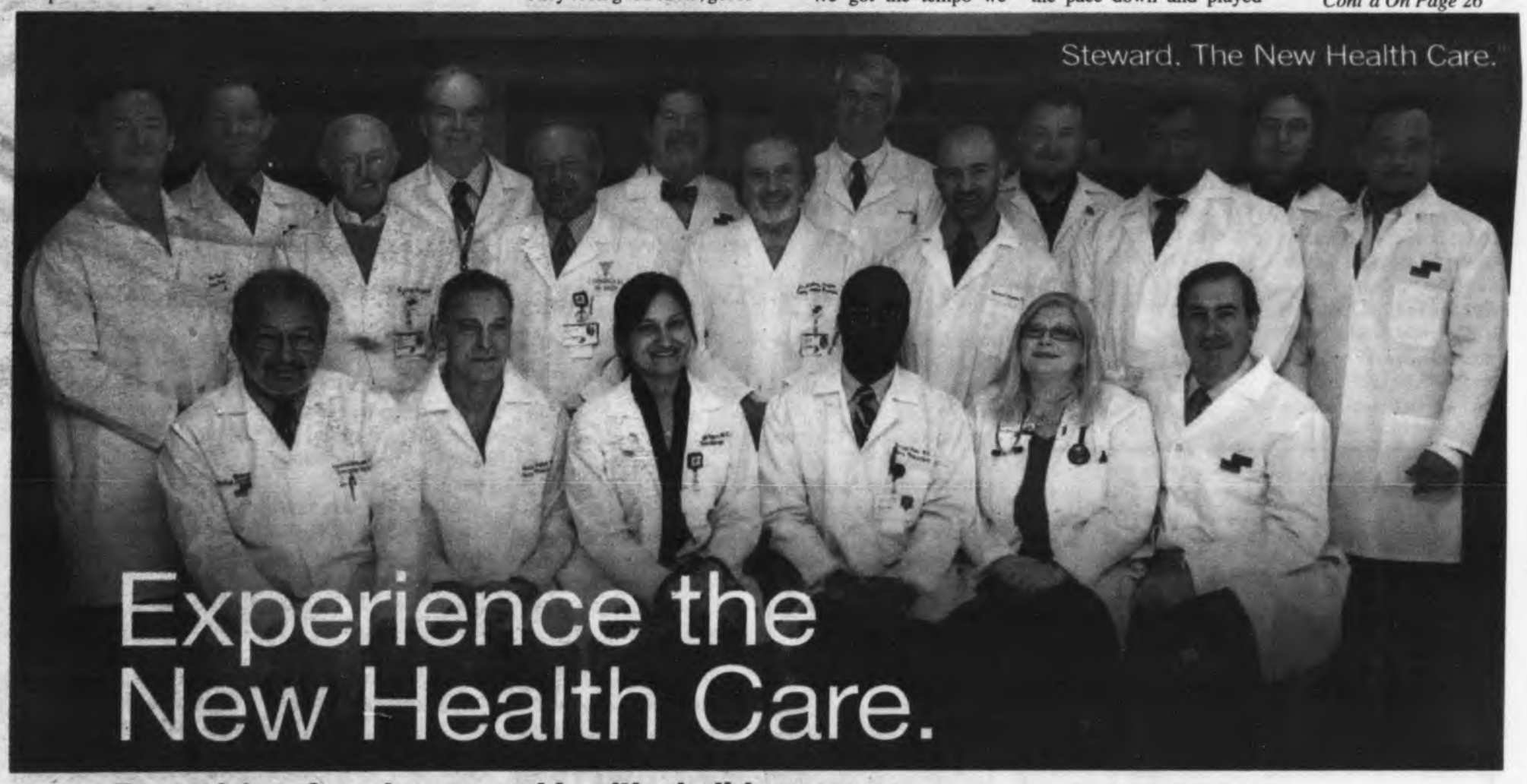

Best wishes for a happy and healthy holiday season from the doctors and staff at Quincy Medical Center.

We're committed to keeping you healthy, and that means providing you with world class health care when you need it, right in your neighborhood. Quincy Medical Center provides access to some of the South Shore's most respected physicians and advanced treatments for a full-range of medical specialties including community-based primary care and family medicine.

L to R (back row) Christopher Wenger, MD, Thomas O'Keefe, MD, Thomas Fitzgerald, MD, John Cooney, MD, Tomas Divinagracia, MD, Kevin McCusker, MD, Anthony Dragone, MD, Robert Dart, MD, Michael Snyder, MD, Bruno West, MD, Aniket Chakrabarti, MD, George Qiao, MD, Alfredo Martija, MD, (front row) Leonid Dabuzhsky, MD, Peter Ambrus, MD, Geetanjali Kulkarni, MD, Nissage Cadet, MD, Antonietta Mauri, MD, Eric Cohen, MD.

Quincy Medical Center
A STEWARD FAMILY HOSPITAL
Steward

To find a physician affiliated with Quincy Medical Center, contact us at Doctor Finder at **1-800-488-5959** or **www.steward.org/doctorfinder.** Most major insurance plans accepted. For more information, visit **steward.org/quincy**

Lydon, Jorgensen Lead Presidents Past Red Raiders

Cont'd From Page 24

ver drives to the basket and found Kayla McArdle with a fullcourt, floating pass for a layup which would have made Mr. Rondo proud. In the fourth, she swished a jumper and a free throw to halt a late North rally. She hit six straight free throws and played terrific defense on North's talented Caitlin Bulger. She gave her team whatever her team needed. She was the point guard.

"The best part of playing point guard is passing. I love passing the ball," said Lydon. "It gives everyone a chance to score. Tonight I tried to come out with confidence and go to the basket because I thought it would get us going."

Amazingly, she has formed an instant connection with Jorgensen. They have had barely three weeks to work together, but already they have this unseen sense for each other. Lydon knows where Jorgensen is on the floor without looking. This could be quite the outside-inside combination before the season is over.

"It just came from working together in practice," said Lydon. "Nicole is just really good. She's always where she should be and we have a lot of fun working together. She's not only gets open for the passes, she makes the shots."

Jorgensen was excellent. She showed no stage fright for her opening night against North. She is 6'4", but there is a lot more than height here. She moves beautifully to the ball, she catches the it cleanly, works inside well, and shows a nice fallaway jumper. She had 14 rebounds and eight blocks, and there were stretches where she gave North very little around the basket.

"She has great hands and an excellent sense for the game," said Bretsch. "I was happy she came out aggressive tonight. There was a big crowd, our archrival and she was playing against Maya Umoren, who is outstanding, but she didn't shy away from anything."

Quincy's defense, which has given just 75 points in two games, backboned everything. North (0-2, 0-1) had just 26 points through three as the Presidents built an 18-point lead. Lydon and Kayla McArdle were terrific, but they had plenty of support. Quincy's halfcourt man-to-man pressured the ball, contested jump shots, and protected the basket. They played tough individual defense and they helped each other.

"I like the man-to-man because it creates pride and responsibility," said Bretsch. "You own it. You're responsible for your own player, but you also know if you need help, there is someone right there waiting for you."

Junior point guard Jane Minton had a fine night for North. She hit her jump shot and got to the basket for a team-high 13. Umoren had eight points and three blocks despite being limited by foul trouble.

The Red Raiders also received a strong effort from their bench, particularly in the fourth period when they outscored the Presidents, 14-7.

"Jane played good defense as well," said North coach Jessica Worden. ""I liked what I saw from our bench especially Haley McKay. We need to keep working on stopping turnovers and boxing out on the boards."

Quincy led, 8-6 after one, 27-17 at the half and 44-26 after three. Lydon played from start to finish and when it was over, Bretsch had high praise for his point guard.

"She started as a sophomore for the best team in school history and she sees everything a point guard should see.

North Quincy hosts Rockland Tuesday at 6:30 and Quincy hosts Hanover Friday at 6:30.

Earlier last week, Quincy edged Bridgewater-Raynham, 36-35. Jorgensen had nine points and 10 rebounds while Lydon, McArdle, and Alysha Dunbar had eight apiece. Courtney Ryan played a strong game off the bench.

North dropped a 55-52 overtime heart-breaker to Plymouth North. Bulger had 11 points, including a three-pointer at the final buzzer to force overtime. Umoren, who had a double-double at halftime, finished with 18 points and 23 rebounds. Minton had eight. McKay, Annie Dow, Camile Mullaney, and Hannah Donovan had strong games for the Red Raiders.

Gould, McClendon Power Red Raiders Over Presidents

Cont'd From Page 25

in its season opener against Bridgewater-Raynham. The Red Raiders had the lead up to 14 (35-21) early in the third, but the Presidents came flying back into the game on the wings of its press with senior guard Tino Goncalves (nine for the night, seven straight in a 1:24 spree late in the third) at the throttle to move within 41-35 entering the fourth.

Timeout.

"In a game like this against an archrival, kids tend to be overzealous, to play too fast, to look for the spectacular play to get a roar from the crowd," said North coach Kevin Barrett. "We just needed to slow down and execute. We know what to do, it was just a matter of doing it."

They got to the line. Dan Gould (19 points, 4 three-pointers) and Marquis McClendon (15 points, five rebounds, three blocks) hit three free throws. They got good shots. Gould knocked home a three-pointer and Efthim Butka cashed an offensive rebound. They moved the ball crisply through the press. They played defense. North held Quincy to two points in the first 4:30 of the period. The lead grew to 52-39 with just over 3:00 left. A smart, talented team had taken a good shot of momentum and had responded with solid basketball.

Quincy had narrowed the lead with an 11-3 run. North opened it up with an 8-2. A game of momentum.

"We keep saying it's all about us, not who we're playing. It's how we execute," said Barrett.

North's balance was evident throughout. When the Red Raiders use Pat and Dan Gould, McClendon, and Kyle Richardson (13 points, six rebounds) at the same time, they are very quick. They can shoot the three, shoot the mid-range jumper and get to the basket. Butka (eight points, 11 rebounds), a 6'4" junior, is an emerging force underneath. When the Red Raiders stayed away from self-inflicted turnovers and played within themselves they controlled the game.

"We have the experience to play solid basketball, it's a matter of doing it," said Barrett.

Quincy (1-1, 0-1) is at its best in the fast lane. In third period they opened up the floor with the press. They sped North out of its comfort zone, forced turnovers and Goncalves (two drives and a three-pointer) and Jaquan Harris flew to the basket at the offensive end. Parry debated about whether he should press North, but he was happy he did.

"We really didn't press them last year," he said. "But we are at our best when we run and force the tempo, so I decided to go with it. It worked well. If we can press this team, we can press anyone because North can handle the ball."

Sophomores Colin Evans (10) and J.T. Bain (10) led the Presidents. Bain is a tough competitor close to the bucket with a good assortment of inside moves. They are players with promise, but Parry is not thinking about the future.

"I know the future is bright, but I'm thinking about this year," he said. "This is Jacquan's, Tino's and Jalen's (Green) senior year. This is their last shot. We're playing the young players a lot, and I think they'll develop quickly and make us much stronger over the second half of the season."

North led at every checkpoint: 12-6 after one, 30-17 at the half and 41-35 after three. The Red Raiders are at Middleboro Friday at 6:30. Quincy is at Hanover Friday at 6:30.

Earlier last week, Quincy dropped Bridgewater-Raynham, 78-68 behind 23 points, seven assists and three steals from Goncalves. Harris had 15 points, four steals and six assists. Bain had 15 points and seven rebounds.

North finished a brutal non-league stretch with a 61-58 decision over a strong Wareham club who made the Garden last March in the EMass championships. Earlier, North had scrimmaged Division 2 power Stoughton and lost by one to Brockton. Against Wareham, Dan Gould had 22, including seven straight free throws in the fourth period to seal the win. McClendon added 13 for the winners.

Quincy/North Quincy Swim, Dive Teams Defeat Hanover

Both the Quincy/North Quincy boys swimming and diving team, and girls squad improved to 2-0 beating Hanover Dec. 13 at the Lincoln Hancock Pool.

The Q-NQ girls placed two swimmers in the top-three spots in 10 of 12 events en route to a 99-72 victory while the boys surpassed the visitors for its second consecutive victory, 74-63.

For the girls, three swimmers took home top honors in two individual events and two relay events. Securing QNQ's dominance in the sprint freestyle events was senior Kat O'Connor (NQ) who placed first in the 50- (28.12) and 100-yard (1:03.34) races while also contributing to the QNQ 200- and 400-yard freestyle relay triumphs.

Sophomore newcomer Rachel O'Driscoll (NQ) finished first in the middle and long distance freestyle, swimming the 200- (2:05.97) and 500-yard (5:44.41) events in addition to the 200-yard medley and 200-yard freestyle relay events.

Fellow sophomore Evlyn Scuzzarella (NQ) proved her all-around talents by winning the 200-yard individual medley (2:41.71) and 100-yard backstroke (1:15.38) along with victorious legs in the 200-yard medley relay and the 400-yard freestyle relay.

Freshman Grace Anderson won QNQ's other individual event, the grueling 100-yard butterfly (1:21.18).

On the boys side, three swimmers won two individual events in addition to buoying two QNQ triumphant relays.

A new sophomore addition to the team, Randall Kwong (NQ), touched the wall first in both the 200-yard freestyle (2:14.23) and 100-yard butterfly (1:04.00) and bolstered the 200-yard medley and 200-yard freestyle relay units.

Junior Elio Daci's (Q) efforts of 2:35.0 in the 100-yard individual medley and 6:13.56 in the 500-yard freestyle paced the field. Daci also contributed to the winning 200-yard medley and 400-yard freestyle relays.

Senior Emmitt Harrow, part of the 200-yard medley relay, placed first in the 50- (26.90) and 100-yard (1:02.30) freestyle events in addition to the 200-yard freestyle relay.

Q-NQ returned to action Tuesday when they host Hingham at the Lincoln Hancock Pool in Quincy.

VOICE FOR HEALTH
by Dr. Gabrielle Freedman
Chiropractor

JUMPING TO CONCLUSIONS

While warnings that children might "break their necks" doing something dangerous is often an overstated admonishment, trampolines actually pose such a risk. It is quite common for failed attempts at somersaults and flips to result in cervical spine injuries that often have devastating consequences. According to recent data from the National Electronic Injury Surveillance System (NEISS), the youngest children are at most risk for serious injury, including leg and spine fractures. Young children are particularly at risk for injury when playing on trampolines with multiple playmates simultaneously. The fact is that trampolines are inherently dangerous pieces of equipment, which has led the American Academy of Pediatrics (APP) to declare them too dangerous for children to use. Parents take heed.

Fortunately, chiropractic has had many positive results in treating some very common childhood maladies. Children respond well to chiropractic care. Make the right choice and let **FAMILY PRACTICE OF CHIROPRACTIC** help you with safe and gentle chiropractic care. We strive to keep the public educated about various health issues, feeling that education is the best tool a patient can use to make informed choices. We're located at **112 McGrath Hwy., Quincy**. Please call **617.472.4220** to schedule an appointment. We offer computerized spinal scans. With chiropractic care you have nothing to lose and everything to gain, especially your health. If your problem is a chiropractic condition we offer you exceptional service.

P.S. The safety nets that have been added to trampolines in recent years do not seem to have any impact on safety, according to the American Academy of Pediatrics.

Check us out on facebook:
http://www.facebook.com/familypracticeofchiropractic

www.freedmanchiro.com

AGNITTI INSURANCE
HOME • AUTO • BUSINESS
LIFE • FINANCIAL

Anthony L. Agnitti, CIC, LIA
Certified Insurance Counselor
Licensed Insurance Advisor
CALL FOR A QUOTE ON PROPER INSURANCE COVERAGE AT COMPETITIVE PRICES!
ASK ABOUT OUR AUTO AND HOMEOWNER INSURANCE DISCOUNT PROGRAMS
24-Hour Emergency Access
770-0123
21 FRANKLIN ST., QUINCY

GRANITE LOCK CO
SERVICE MOBILE
AUTO • HOME • BUSINESS
• DEADBOLTS INSTALLED
• LOCKS REKEYED
• DOOR CLOSERS
• PANIC HARDWARE
• AUTO KEYS FITTED
VISIT OUR SHOWROOM!
755 SO. ARTERY, QUINCY
472-2177

QUINT'S
House of Flowers
Family Owned & Operated Since 1919
761 Southern Artery
QUINCY
617-773-7620

A Job Well Done

By QUINCY POLICE LT. DAN MINTON

On Friday, Dec. 7, at approximately 8:20 p.m., Officers Daniel Francis and William Lanergan, along with Fallon Ambulance, were dispatch to Bates Avenue on a report of a motor vehicle accident with injuries. Quincy Police Communications updated responding units that a vehicle struck a wall.

LT. DAN MINTON

Officer Francis was in the aera and arrived at the accident scene in seconds. Upon arrival, the officer observed several people standing on the sidewalk adjacent to several large pieces of granite rock and dirt strewn about. The witnesses described the vehicle, reporting that the female suspect drove away toward O'Connell Avene.

As the officers searched the area, a citizen approached Officer Francis, pointing to an apartment building, stating the suspect vehicle just pulled behind a brick multi-unit apartment. Officer Francis pulled behind the building and found the suspect vehicle, confirmed by significant damage to the front-end with both air bags deployed. A registration check showed the vehicle's owner lived in the apartment building.

Officer Lanergan went directly to the door of the owner, which was immediately answered by a male. Before Officer Lanergant could speak, the male stated, "She's hiding in the bathroom." Officer Lanergant proceeded into the apartment where he encountered the female suspect. She immediately admitted that she had been involved in an accident, but left the scene to go home to call the police.

Officer Lanergan escorted the female outside to where Officer Francis was waiting. As the female suspect walked toward the officer, she appeared to stagger. Officer Francis noted the suspect's eyes were blood shot and her speech was slurred. The suspect said she was not injured and again confirmed that she was the driver. When asked where she was coming from, the suspect named a local bar less than a mile away. The suspect said she had two drinks of Jack Daniels and was alone in the vehicle. The suspect then blurted out, "It's not my fault, the other car hit me."

This statement was in conflict with what the witnesses said, along with the physical evidence of the wall damaged and no other vehicle around. Officer Francis requested the suspect perform some Field Sobriety Tests (FST) to determine her ability to operate a motor vehicle safely. The suspect said she was willing, so Officer Francis explained and and exhibited the tests, then observed the suspect as she attempted the tests.

The first FST administered was the Horizontal Gaze Nystagmus (HGN) test. The officer placed a pen approximately 12 inches in front of the suspect's head and asked her to touch the black plastic tip with her right index finger, which she was able to do. Officer Francis observed a distinct Nystagmus in both of the suspect's eyes at 45 degrees as well as the lack of smooth pursuit in her eyes. This is an indication of a significant rate of alcohol in her system. The officer concluded that the suspect had failed this test.

The second FST administered was the One Leg Stand. The suspect began the test and quickly lost her balance, bring up her arms for balance. She reset her foot back to the pavement three times in approximately five seconds. The suspect then requested the opportunity to try the test again, then put her leg up in the air, but immediately stumbled. Officer Francis reached out and grabbed her arm to prevent her from falling. This was another failed test.

The third FST administered was the Nine Step Walk and Turn. The suspect was unable to align her feet to walk heal-toe. She just walked one step and lost her balance and almost fell. The fourth FST was the Alphabet Test. The suspect was instructed to recite the alphabet, starting with the letter C and to end with the letter X without singing it. Although she began the test with C, she skipped the letter D and continued to Z. She then restarted the alphabet but sang it. While reciting the alphabet, the suspect's speech was slurred.

The last FST administered was the Finger Dexterity Test, which involves touching fingers to her thumbs on both hands. She failed this test, too.

Based on the above observations and statements, the suspect, a 27-year-old Quincy resident, was arrested and charged with operating a motor vehicle under the influence of alcohol and leaving the scene of property damage. Her vehicle was towed and held for 18 hours under the City Ordinance for OUI arrests, which prevents the suspect from being bailed and then accessing her vehicle to drive again until sobering up. Once at the station, the suspect was offered a chemical breath test (breathalyzer test) by the booking officer, but she refused.

Nice work!

THINK BEFORE YOU DRINK

The consequences for drunk driving can be extraordinary. Aside from bodily injury and death, consider the following estimated costs for a drunk driving conviction:

- Towing - $100 • Car storage per day - $30
- Bail fee – $40 (min) • Defense attorney fee – $5,000
- Minimum fine – $500 • Victim's Trust Fund – $50
- Loss of two days work – $250
- Victim's witness fee – $35
- License reinstatement – $300
- Head injury surcharge - $125
- Driver alcohol education – $600
- Insurance increase (3 years) – $5,000
- Court Costs - $250 • Probation fee – $360
- Personal embarrassment – priceless
- Public humiliation – priceless

TOTAL: minimum $13,000

There is also the possibility of being incarcerated for "not more than 2 1/2 years House of Correction," for the first offense. There are significant increases for each additional offense. Your license will be suspended for 180 days for failure to take the breathalyzer test. This can be added to the one-year license suspension for the conviction. There are circumstances that would bring the cost considerably higher.

Remember, these numbers reflect the basic drunk driving charge. If there is an accident where someone is injured or killed, the penalties are much stiffer.

QUINCY POLICE HOT SPOTS

QUINCY POLICE STATISTICS: Dec. 7 - DEC. 13
ARRESTS: 39
TOTAL CALLS: 1,074
TOTAL STOLEN VEHICLES: 1

FRIDAY, DEC. 7

BREAKING AND ENTERING/PAST, 4:48 p.m., 235 Quincy Shore Dr. Two PlayStations gone. Report filed.

BREAKING AND ENTERING/PAST, 5:25 p.m., 237 Quincy Shore Dr. Report filed.

VANDALISM/PROPERTY, 9:16 p.m., 18 Narragansett Rd. Rock thrown at house.

SATURDAY, DEC. 8

VANDALISM/PROPERTY, 8:20 a.m., 38 Longwood Rd. Decorations.

VANDALISM/PROPERTY, 3:33 p.m., 118 Shore Ave. Christmas decorations damaged, cut up outside house.

BREAKING AND ENTERING/PAST, 6:14 p.m., 357 Palmer St. Past lap top. Report filed.

VANDALISM/PROPERTY, 11:55 p.m., 151 Samoset Ave. Christmas lights vandalized.

SUNDAY, DEC. 9

VANDALISM/PROPERTY, 1:59 a.m., 29 Quarterdeck Rd. To motor vehicle.

VANDALISM/PROPERTY, 7:53 a.m., 675 East Squantum St. Fence vandalized.

VANDALISM/PROPERTY, 9:22 a.m., 18 Virginia Rd. Christmas decorations.

LARCENY, 9:52 a.m., Super Fitness Center, 150 Parkingway. Debit cards.

VANDALISM/PROPERTY, 9:56 a.m., 33 Virginia Rd. Christmas decorations damaged.

LARCENY, 12:46 p.m., Quincy Athletic Club, 100 Quincy Ave. Wallet. Report filed.

VANDALISM/PROPERTY, 1:16 p.m., 285 Adams St. To car. Dings near gas cap and rear door, past damage to tire.

VANDALISM/PROPERTY, 4:27 p.m., 177 Taffrail Rd. Rear window of house broken last night, possibly by a rock.

LARCENY, 10:12 p.m., Quirk Mitsubishi, 99 McGrath Highway. Wheels. Four tires taken from motor vehicle.

MONDAY, DEC. 10

BREAKING AND ENTERING/PAST, 6:48 a.m., Wash/Dry, 26 Hobart St. Business.

INDECENT EXPOSURE, 8:48 a.m., 1143 Hancock St. One under arrest for open and gross.

BREAKING AND ENTERING/PAST, 9:11 a.m., Eastern Bank, 63 Franklin St. Business. ATM in rear of building broken into, possibly over weekend.

VANDALISM/PROPERTY, 10:43 a.m., Good Health Inc., 1627 Hancock St. Front door tagged sometime over weekend. Plate glass etched with knife.

LARCENY, 12:08 p.m., 12 Trescott St. Check.

VANDALISM/PROPERTY, 1:33 p.m., Common Market, 97 Willard St. Past. Occurred Nov. 8, parking lot of location above. Entire driver's side of motor vehicle was keyed - $2,100 in damage.

VANDALISM/PROPERTY, 2:21 p.m., Wal-Mart, 301 Falls Blvd. Past incident. Employee's tire was slashed on Dec. 6 - they have surveillance video.

VANDALISM/PROPERTY, 3:52 p.m., 30 Brockton Ave. Arrest made. Two under arrest. Arrest for defacing property and burning personal property.

VANDALISM/PROPERTY, 6:49 p.m., 59 Pond St. Motor vehicle - front passenger window smashed possibly by a BB gun.

TUESDAY, DEC. 11

VANDALISM/PROPERTY, 6:10 a.m., 45 Brackett St. Broken window - rock thrown through window.

VANDALISM/PROPERTY, 7:10 a.m., 49 Arthur St. Motor vehicle. Motor vehicle involved in earlier incident, windows are smashed out. Lists to a party out of Lawrence. Unable to make contact with anyone.

LARCENY, 8:42 a.m., 116 Spring St. Construction equipment/supplies stolen - second recent incident.

VANDALISM/PROPERTY, 1:01 p.m., 947 Southern Artery. Past. Reporting person believes dwelling was B&E'd on Sunday; dwelling is vacant.

LARCENY, 1:23 p.m., Lincoln-Hancock School, 300 Granite St. Past.

VANDALISM/PROPERTY, 7:13 p.m., 193 Liberty St. Storm door. Youths threw a small battery at storm door and glass broke.

BREAKING AND ENTERING/PAST, 7:57 p.m., 193 Billings Rd. Garage/bike stolen.

WEDNESDAY, DEC. 12

LARCENY, 2:05 p.m., Quincy Telephone Answering Service, 29 Russell Park. Checks stolen and cashed out of account by ex-employee.

LARCENY/MOTOR VEHICLE, 4:42 p.m., 145 Willard St. Past. Motorcycle stolen from parking area at above address.

VANDALISM/PROPERTY, 9:02 p.m., 14 Morton St. Arrest made. Female charged with malicious destruction over and also charged with two default warrants.

ARMED ROBBERY, 10:09 p.m., 118 Doane St. Delivery driver reports two men robbed him with firearms.

THURSDAY, DEC. 13

VANDALISM/PROPERTY, 11:27 a.m., 17 Greenleaf St. To building. Locks glued, handle on one door broken.

VANDALISM/PROPERTY, 1:15 p.m., Manet Community Health Center, 110 West Squantum St. To vehicles. Two vehicles vandalized overnight; one spraypainted, the other egged.

BREAKING AND ENTERING/PROGRESS, 40 Hummrock Rd. Dwelling. Arrest made. Two males around house at corner. Known to officers. Arrest for B&E daytime felonious intent, malicious damage over, and receiving stolen property over.

BREAKING AND ENTERING/PAST, 4:30 p.m., 8 Newhall St. Dwelling. Realtor on scene and believes that there are people inside the property.

LARCENY, 5:31 p.m., Dayton St. Small package with paint inside taken from porch on Dec. 3.

BREAKING AND ENTERING/PAST, 9:36 p.m., 94 Aberdeen Rd. Dwelling.

LARCENY, 10:07 p.m., 25 School St. Medications.

If anyone has more information about any of the aforementioned incidents or would like more information, contact Crime Prevention Lieutenant Dan Minton at 617 745 5719

❑

STOLEN MOTOR VEHICLES: 145 Willard St.

❑

CAR BREAKS: None.

❑

BREAKS AND ATTEMPTED BREAKS: Newhall Street, Hummock Road, 100 block of Billings Road, low numbers of Franklin Street, Hobart Street, 300 block of Palmer Street, 200 block of Quincy Shore Drive (2).

Entries in the Quincy Police Hot Spots are compiled and submitted by the Quincy Police Department.

They are published by *The Quincy Sun* as a public service to make local residents more aware of any crime activity in their neighborhood. Questions concerning the Hot Spots list should be directed to Crime Prevention Officer Lt. Dan Minton, 617-745-5719.

If you have information on the above crimes, drug activity or any crime, please call the **Quincy Police Detective Bureau at 617-745-5764 or** log onto the following website: http://tinyurl.com/ytf6td.

To report suspicious drug activity, call the **Drug Hot-Line at 617-745-5730**. You will not be required to identify yourself, but it could help. To make an appointment to view the **Registered Sex Offenders** book, call **Detective James Dentremont at 617-745-5755**.

To contact the **Crime Prevention Officer** for tips or comments, my direct line is **617-745-5719**. My e-mail address is dminton@ci.quincy.ma.us

-- Lt. Dan Minton

If I Could Give One Gift This Holiday Season . . .

Fifth-grade students in Quincy's public schools and the Quincy Catholic Academy were invited again this year to write the answer to one question for this special issue of *The Quincy Sun*.

This year's theme is: "If I Could *Give* One Gift This Holiday Season It Would Be..."

We want to thank Colleen Roberts, Director of Curriculum, for coordinating the public schools' participation and the principals and classroom teachers of those schools.

We also thank Catherine Cameron, principal of the Quincy Catholic Academy, for her assistance, too.

To all who took part, we extend warmest holiday greetings. Thank you all, most sincerely.

Robert Bosworth
Publisher, The Quincy Sun

MONTCLAIR SCHOOL fifth grade students

It would be my true support to my mom. I want her to be supported because I haven't been supporting her so I feel bad so I want to give her this gift.

Jean Feliciano
Point Webster

It would be for my friend Ricky. I would give him the gift of happiness because I want to be nice to friends.

Ryan Duong
Point Webster

It would be a gift card for my mom. I will give it to my mom because she has been so good to me and so she will take care of the baby.

Nkechi Nwosu
Point Webster

It would be a new gold chain for my friend Charles. He helps me with my new game system.

Nick Crockett
Point Webster

It would be a house to the poor because they're poor and they can't afford it so I would give a house to the poor. They would live in happiness.

Colin Goyette
Point Webster

It would be for my mom and it would be a Pandora bracelet because she cares for me and takes care of me and she love me and buys me things that I need.

Elisia Garcia
Point Webster

It would be a new PS3 game to my brother. I would give it to him because he is loving. And I would give my mom a new pair of Uggs because I love my Uggs that she gave me.

Hannah Kyller
Point Webster

It would be a Lego box to my little cousin because he loves Legos.

Ethan Pham
Point Webster

It would be a Wii U because I think will be a great console.

Andrew Tran
Point Webster

It would be a wish because a wish can come true on a person's birthday.

Sabir Omar
Point Webster

This holiday season I am going to raise money so I can buy toys for Children's Hospital. Imagine the smiles on the faces and the joy that a gift could bring. Many people each year don't get presents, so let's make a difference and give a little!

Marisa Riley
Squantum School

I would give the cure for food allergies, because this holiday season people shouldn't be struggling with food allergies, they should be having fun. I know this would be hard, but I have food allergies and it would fill my heart with gratitude to know that someone would give a gift like that. It would make me happy to know that all of the problems with food allergies would be over, and that all of those people with food allergies would have a happy, healthy, holiday season.

Kaitlin Colman
Squantum School

You all know there are still people recovering from Hurricane Sandy, so my gift this season is to raise money for those people. I know it's a big job for a 10 year old, but I'm going to do everything I can to help them. These people that got hit by Sandy they deserve a nice home this season so let's make it happen!

Ainsley Walsh
Squantum School

I would give a child that was suffering with cancer a chance to visit "Disney World" Happy holidays!

Mellisa Myers
Squantum School

It would be a hundred dollar Visa card, because you can get anything you want with it in any store.

Mikey Adamson
Squantum School

It would be a gift card. It would be a gift card, because they could get what they want. If I get something they don't like they won't use it.

Shannon Boylan
Squantum School

It would be a Barbie Dream House for my sister, so she can be happy during the holiday season. Another reason why I would want to give my sister a Barbie Dream House is to thank her being a wonderful sister and for everything.

Emily O'Regan
Squantum School

It would be to give everyone without a gift would have one. So each gift would be something that person likes. That's my gift this holiday season.

Nathan McPhee
Squantum School

It would be a basketball, because it's my favorite sport and I enjoy playing it. It would also be a fun and healthy way to exercise.

Benjamin Fehan
Squantum School

I would give my uncle a great book. My uncle and I love to read books and we collect them. My uncle definitely deserves this gift, because of all the things he does for my family and I.

Tommy McGovern
Squantum School

From our Family to You and Yours

Merry Christmas and Happy New Year

The McDermott Family

Norfolk County
Register of Probate
Patrick McDermott
Attorney
Tracy Wilson
Alana and Adam

Wishing You & Your Family a Wonderful Holiday Season

City Councillor at Large
Doug Gutro and Family

If I Could Give One Gift This Holiday Season . . .

SNUG HARBOR SCHOOL fifth grade students

WOLLASTON SCHOOL fifth grade students

It would be shelter and food to the poor. I would do that because some people are less fortunate than I am. Some are just trying to help family members that are sick. Next time you walk by someone who is homeless don't be rude, be kind.

Franck Yhomby
Quincy Catholic Academy

It would be money to the poor. I want to give this gift because some people aren't as fortunate as I am so they can use the money for food, clothes or anything they need.

Olivia Raneri
Quincy Catholic Academy

I am going to make a card and a coupon for everybody in my family. I wanted to make a coupon that allowed that person to give me orders for a day. Now that I am older I want to help out more.

Ethan Johnson
Quincy Catholic Academy

It would be to give toys to the homeless at a homeless shelter. I would give them toys because I want to share the holiday spirit. I want them to be happy this holiday.

Sammi Lai
Quincy Catholic Academy

It would be hope, love and kindness because I think that this is a great gift to give someone. The reason I'm doing it is to show how nice people can be.

William Farrell
Quincy Catholic Academy

It would be a couple pairs of socks. Since I've seen people in Somerville or Quincy go barefoot or there are people sitting against the fence barefoot during the fall and winter.

Raymond Chau
Quincy Catholic Academy

It would be money and shelter from Hurricane Sandy for all those who lost their homes and even family members. I hope for this season that we may pray for those who lost all of their belongings.

Olivia Marini
Quincy Catholic Academy

It would be to donate food, clothing and money to the poor. I would donate those things because a lot of people celebrate their holiday without anything.

Vishvakishore Venkatesan
Quincy Catholic Academy

It would be for everyone to have a happy holiday.

Vanessa Czajkowski
Charles Bernazzani School

It would be for the less fortunate to have a wonderful Christmas.

Richelle Barry
Charles Bernazzani School

It would be for world peace and to bring the military men and women to come home for the holidays.

Cameron Miller
Charles Bernazzani School

It would be that everybody in the world would be healthy for Christmas.

Brenna Tobin
Charles Bernazzani School

It would be for my mom to get a job close to home.

Isabella DeAmicis
Charles Bernazzani School

It would be that my grandparents visit me from Illinois to Massachusetts.

Joseph Semini
Charles Bernazzani School

It would be to have world peace and no suffering.

Chris Donahue
Charles Bernazzani School

Our best wishes to you and your family for a very Merry Christmas and a Happy Holiday Season.

- Mayor Tom and Christine Koch and Family

If I Could Give One Gift This Holiday Season . . .

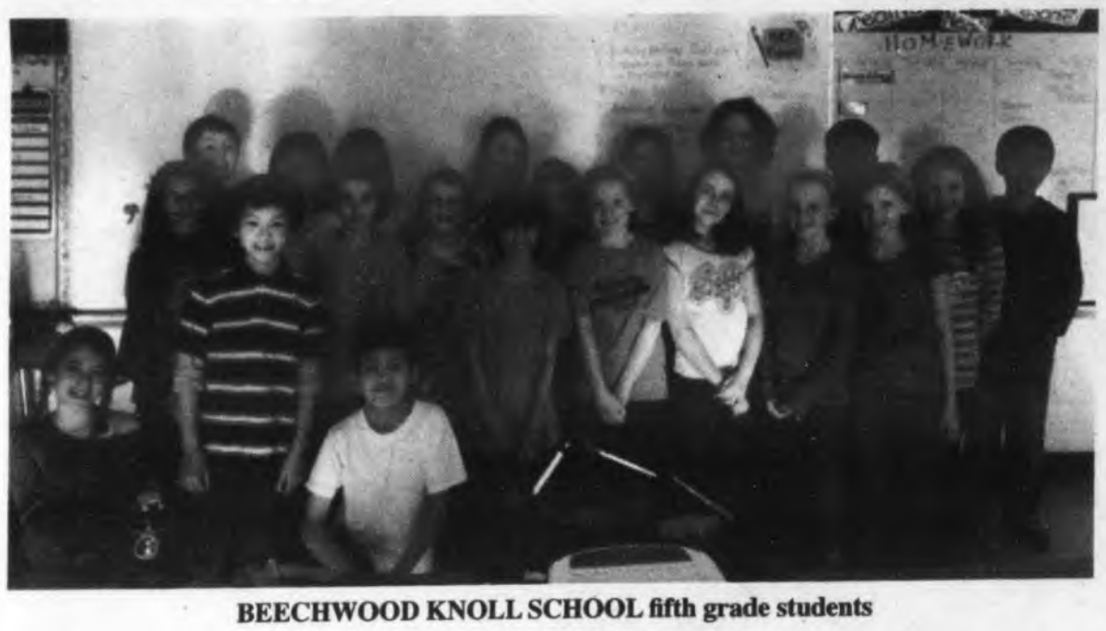

BEECHWOOD KNOLL SCHOOL fifth grade students

It would be world peace.
Max Porter
Merrymount School

It would be for everybody to have a roof over their head and food on the table.
Riley O'Connor
Merrymount School

It would be to have my grandpa back from heaven so I could show him my little brother.
Destiny Pham
Merrymount School

It would be clothes and money for poor people.
Zahraa Al-Saadi
Merrymount School

It would be to make my family happy and to make them giggle so hard that they have purple faces.
Crystal Chan
Merrymount School

It would be homes for all unfortunate families.
Brendan Bailey
Merrymount School

It would be to have my great grandmother back.
Aldo Elezi
Merrymount School

It would be things to help poor people get rich.
Abhinav Pandey
Merrymount School

It would be homes for dogs and to stop animal abuse. This will be the law!
Stephen Hallahan
Merrymount School

It would be to bring my cousin home from the hospital so that he has a good holiday.
Brooke Theriault
Merrymount School

It would be help for all the kids who do not have a roof over their heads.
Braedan Kopp
Merrymount School

It would be for my best teacher and also to help poor people.
Kailie Ham
Merrymount School

It would be to give my dad his pension so that he can quit one of his jobs and be able to stay home more.
Allison McMorow
Merrymount School

It would be shelter for all the victims of Hurricane Sandy.
Brendan Kilcommons
Merrymount School

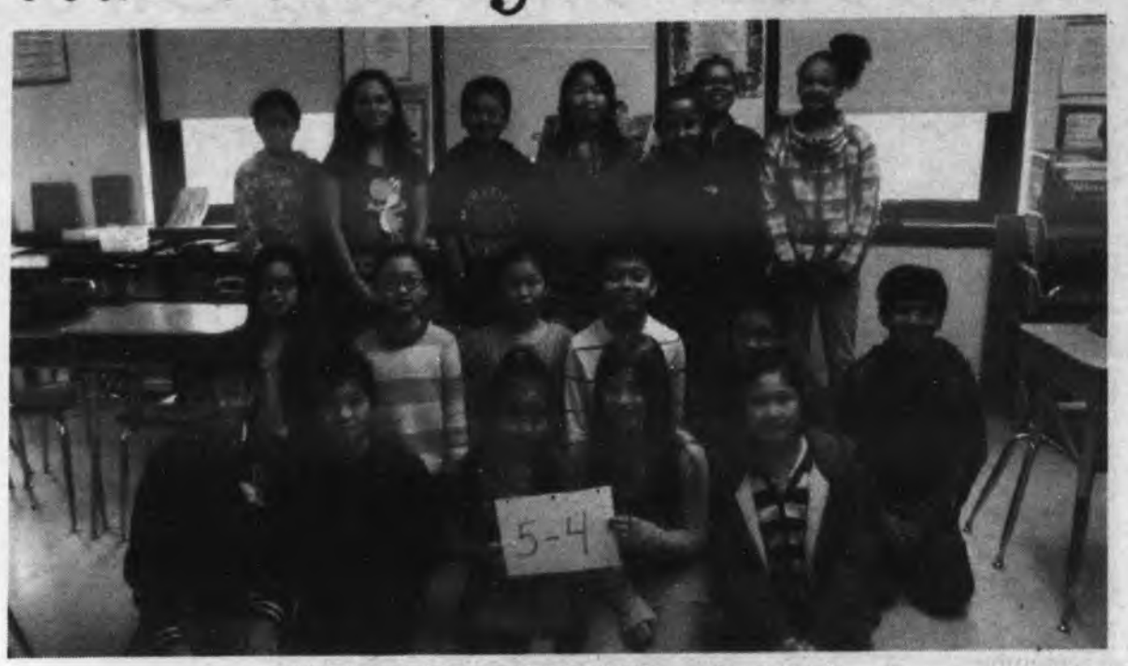

POINT WEBSTER SCHOOL fifth grade students

It would be to bring my uncle back from heaven.
Tommy Page
Merrymount School

It would be money, clothes and food to a charity.
Jared Bragdon
Parker School

It would be a huge donation to the animal shelter. I would hold a big show with all the animals in it so people would maybe decide to adopt animals.
Samantha Cao
Parker School

It would be a $10,000 donation to a food shelter.
Amanda Chan
Parker School

If I could give one gift this holiday season it would be a snack to Kenny.
Jason Chen
Parker School

It would be a pot of flowers to Mrs. Latini. I would give her a pot of flowers because she is nice and helpful.
Shirley Chen
Parker School

If I could give one gift this holiday season it would be money, food, and water to someone who is poor.
Alexa Cohen
Parker School

It would be a G-Shock to Kenny because he wants one really badly.
Joey Diep
Parker School

It would be my strength to anyone I know and care about.
Brandan Huang
Parker School

It would be a robot to my mom that would do anything you want it to do. You could tell him to fly you to Disney World and the robot has money in his tummy.
Hefi Jiang
Parker School

It would be money to the poor because the poor people don't have a lot of money.
Erin Leung
Parker School

It would be a home to a bunch of homeless children. I also would give them food and clothes.
Taylor Liang
Parker School

It would be a wish for my family.
ShiQin Lin
Parker School

It would be $100,000 dollars to a guy that doesn't have any money so he can buy a house to live in.
Winston Liu
Parker School

It would be a new house to my parents and my grandma because they care about me.
Helen Luu
Parker School

It would be money to the homeless. I would give money to the homeless so they can live better.
Derek Nguyen
Parker School

It would be $1,000,000 to a homeless person so he can live better and buy a home.
Kenny Nguyen
Parker School

It would be a school to Mrs. Latini. I would give a school to her because she teaches me lots of things in school and she likes students.
Xian Hao Ren
Parker School

Warmest Wishes to you and your family for a great holiday season.

Bruce and Maureen Ayers
State Representative

Although it's been said many times, many ways ***Merry Christmas*** *to you.*

Ward 3 Councillor
Kevin Coughlin
and the Coughlin Family

Madelene Cheney | Sam Rounseville | Red Hilton | Jeanne King

Happy Holidays from our Family to Yours!

Red Door Real Estate

Sandra Fennelly | Michelle Mastrobattista | Mike Cheney | Sara Little

If I Could Give One Gift This Holiday Season . . .

QUINCY CATHOLIC ACADEMY fifth grade students

It would be to a foster care center. I would get them toys of characters from their favorite TV shows.

Nathan Hubley
Wollaston School

It would be a phone for my brother Conor. He is currently serving in Afghanistan, and I don't get to talk to him often.

Coleman Flaherty
Wollaston School

I would give my older sister a dog. She been begging for one for as long as I can remember.

Aengus O'Brien
Wollaston School

It would be money for the people with a disease so they can find a cure.

Christian Zhao
Wollaston School

It would be to give a gift card for CVS or another retail store since some people don't have much money. I think it would be a nice gift to help the poor.

Brandon Nyugen
Wollaston School

It would be a WiiU because my family doesn't have WiiU; it is very expensive.

Jack Li
Wollaston School

I would give my dad a new recorder. My dad has wanted a new recorder for a long time. He knows a lot of songs on his old one, but he needs a new one!

Amanda Powers
Wollaston School

It would be to donate food to the people of Haiti so they can continue to have hope.

Twuyen Tran
Wollaston School

It would be to help people in need. For instance, maybe I could help the people hit by Hurricane Sandy or people just having hard times.

Abby Decie
Wollaston School

It would be a trip to China to visit my grandparents. They always say they are lonely without me and my cousin and want us to go back to visit them someday.

Vena Chen
Wollaston School

It would be a nice ring for my mom because she always works very hard at work.

Wei Ning Mai
Wollaston School

It would be a donation to the orphans and poor people around the globe.

Rajashree Das
Wollaston School

It would be an Xbox game. I would give it to my brother Derek because his birthday is coming up.

Dayna Phan
Sterling Middle School

It would be some of my toys to little children who don't have any. I'm growing up and no longer need them and I'd rather give them away and make kids happy than keep them in my room and not play with them.

Niyah Cardoso
Sterling Middle School

It would be a puppy for my little sister. My sister has wanted a dog for a long time. I know that is the only present she wants and deserves this year.

Andrea Vivas
Sterling Middle School

It would be warm clothes because some kids don't have them. Without warm clothes, they would be cold for the holiday season. That is why I would give warm clothes this holiday season.

Erin MacKay
Sterling Middle School

It would be a home for a homeless family. I would start building it right away and it would be the biggest house I could build.

Patrick Lee
Sterling Middle School

It would be new winter clothing because the weather is getting cold and some people don't have winter clothing. When it's early morning in winter it's freezing cold. That is why I would give new winter clothing.

Malita Rosa
Sterling Middle School

It would be a book because I want a little boy or girl from an orphanage to get an education. Some orphanages need books that kids like, so if I give one gift, it would be a book.

Nasaiah Santos
Sterling Middle School

It would be perfume. I would give perfume because in my family, everyone wears perfume so they can smell good for Christmas. That is why every holiday in my house smells good. So this holiday season I would give perfume for a present.

Stephanie Henriquez
Sterling Middle School

It would be love. I pick love because love is the best gift you can give. Love can make anyone feel good. There are many different kinds of love. There is family love, friend love, and animal love. This is why I would give love.

Brian Hall
Sterling Middle School

It would be The Amazing Spider Man video game for my best friend Llavian. He has been looking forward to getting that game, so I want to give him something special.

Kamani Herbin
Sterling Middle School

It would be a book to a child in Haiti because every child should have a book. When you read a book you increase your vocabulary.

Stuart Dozier
Sterling Middle School

It would be happiness to a homeless child.

Sean Dwyer
Point Webster

It would be money to students who can't afford education of school.

Virginia To
Point Webster

It would be to every homeless person a house with everything they need to survive and a job offer.

Alexander Spano
Point Webster

It would a be for a homeless child a home, a meal, some clothes, blankets, and some furniture for their new home.

Jaya Bhalla
Point Webster

South Cove
Community Health Center
south cove community health center
The Premier Asian Community Health Center of Massachusetts
435 Hancock St. Clinic Tel: 617.745.0280
88 Holmes St. Clinic Tel: 617.318.3200
Season Greetings!
Happy Holidays from the South Cove Family to Your Family.

HAPPY HOLIDAYS
State Senator John Keenan and Family

Season's Greetings and a Healthy New Year from our home to yours.

City Council President Mike & Marty McFarland and Family

If I Could Give One Gift This Holiday Season . . .

BERNAZZANI SCHOOL fifth grade students

It would be to give thanks to my friends and family for helping me on my long journey from transferring schools to making new friends.

Dylan Sullivan
Beechwood Knoll School

It would be a necklace for my mom.

Adrianna Kellam
Beechwood Knoll School

It would be will power to anyone that needs strength to keep pushing through a disease or to stand up for what they believe in, even if no one else agrees. I wish that the people who need this gift would be able to get it.

Delaney Murphy
Beechwood Knoll School

It would be Madden 13 to my cousin because he really wants it and I want to play it.

Liam Dugan
Beechwood Knoll School

It would be for the people fighting in the armed forces to come home to their families for the holidays.

Sarah Baker
Beechwood Knoll School

It would be clothes, food and water to the people and those that are in need.

Jenny Li
Beechwood Knoll School

It would be to send food to countries like Haiti that have natural disasters. Also important supplies that will help them prepare fore more natural disasters that might come at anytime.

Christian Toscanini
Beechwood Knoll School

It would be toys for children in need.

Madeline Bergonzi
Beechwood Knoll School

It would be a bike to a kid who doesn't have one. That would really make my Christmas!

Olivia Fitzpatrick
Beechwood Knoll School

It would be blankets and food to the homeless people.

Vivian Wilson
Beechwood Knoll School

It would be a Wii U. I would give it to my brother because I really want to make him happy on Christmas day.

William Huang
Beechwood Knoll School

It would be happiness to my entire family and the whole world.

Shane Lerkvikarn
Beechwood Knoll School

It would be bags of food to all the hungry people in the world so they don't go hungry.

Sarina Lau
Beechwood Knoll School

It would be a million dollars to all of the charities so that everyone will have a place to stay and be happy.

Kaylin Chan
Beechwood Knoll School

It would be to help my older brother get into a very good, educated high school. What I would do is try to help him for the tests for BC High, Catholic Memorial, and Archbishop Williams.

Kaitlyn Fox
Atherton Hough

It would be supplies and money for victims of Hurricane Sandy. I would give them things because they are going through tough times.

Alex Gagné
Atherton Hough

It would be a stuffed animal and I would give it to my brother because he likes stuffed animals.

Will Galligan
Atherton Hough

It would be a necklace for my sister. She wants this necklace that costs a lot of money. It is a gold necklace and it is very pretty

Marilea Galuani
Atherton Hough

It would be my time with senior citizens. I help by serving a hearty meal. Another thing I would do is play BINGO because I have helped many times before.

Abigail Hanley
Atherton Hough

It would be to give blankets and food to the victims of Hurricane Sandy. Some people got their houses blown and lost their food.

Shelagh Holler
Atherton Hough

MERRYMOUNT SCHOOL fifth grade students

It would be a ring for my mom. My mom would love a red ring, I would get it at a nice store. It would make her happy and my mom does so much for me.

Vinny Joyce
Atherton Hough

It would be the joy of spending time with family. Lots of people are not lucky as me because they don't have their loved ones. Some people don't even know their family.

Iris Katorri
Atherton Hough

It would be to the animal shelter. I would help them take care of the sick and non-sick animals. I would do anything to save an animal's life.

Rebecca Keane
Atherton Hough

It would be for my mom. I would be the best child ever. Cooking all the food if I can, clean up all parts of the house, and do all the kitchen work.

Tommy Le
Atherton Hough

It would be a new video game for my friend Matthew. The video game would be Borderlands 2 for Playstation 3.

Yovani Torves
Montclair

It would be Logo's Lord of the Rings to my Uncle Tony. He is dying for this game.

Matthew Cabrera
Montclair

It would be a private jet so my family could travel to all the places we want to travel to. I want my family to have a private jet because my mom and dad work really hard for money to pay bills, feed my sister and me. They also save money for college because college fees are expensive.

Karen Phung
Montclair

It would be an airplane ticket for my mom to China, where I was born. My mom always talks about the food that she had eaten in China and she would love to go to Beijing for shopping.

Sandy Li
Montclair

It would be a new headset for my brother, Ronan. He does not have one and wants one really bad.

Patrick Marshall
Montclair

It would be an upgrade for my two little sisters, Jillian and Danielle, on their favorite game. I always hear them saying things like "I would do anything for this."

Dylan O'Brien
Montclair

It would be to support the Sandy victims by donating money and equipment so they can start new homes. I would also donate money to people who have serious cancer or diseases, so they can have a happy holiday, too.

Jacky Lam
Montclair

It would be to my mom and dad for them to have some touch screen gloves. In the winter, their hands are cold so they wear gloves but when they want to use their phones, their hands get cold again. Touch screen gloves would be really useful for them.

Lydia Chan
Montclair

It would be to give the homeless people Christmas treats. I feel bad for them starving in winter. I want them to have the best Christmas ever. I also want them to have nice clothes to wear.

Julie Wong
Montclair

It would be to give a winning $50,000 lottery ticket to my family. The money would be appreciated so my mom and dad could stay home and take care of me, my Grammie and Sissy.

Olivia Peluso
Montclair

It would be for all the children in orphanages to find parents. Everyone deserves a family to love.

Katie Whooley
Montclair

Seasons Greetings

from
Norfolk County Dist. Atty.
and Mrs. Michael Morrissey
and Family

Happy Holidays!!!

Ward 1 Councillor
Margaret Laforest
& Family

Wishing you a happy, and healthy Holiday Season!

From your friends at... Quincy Chamber of Commerce

1400 Hancock Street, Suite 1A
Quincy, MA 02169
(617) 471-1700 • TheQuincyChamber.com

If I Could Give One Gift This Holiday Season . . .

STERLING MIDDLE SCHOOL fifth grade students

It would be to close the hole in the ozone.

Bobby Chin
Charles Bernazzani School

It would be to spend Christmas with my dad.

Shilan Arda
Charles Bernazzani School

It would be for all the troops to come home.

Brendan Donovan
Charles Bernazzani School

It would be for everyone to have food for Christmas.

Jim Xi
Charles Bernazzani School

It would be for people to have warm houses to live in during the winter.

Paula Garcia-Cachero
Charles Bernazzani School

It would be that everyone has a good Christmas.

Alecia DiCicco
Charles Bernazzani School

It would be to try and help all the kids in orphanages and help the poor.

Jullana Salbibia
Charles Bernazzani School

It would be that all the kids have homes and a happy life.

Julia Kapcia
Charles Bernazzani School

It would be for a family that lost their home in Hurricane Sandy a turkey dinner, cranberry sauce, stuffing, and mashed potatoes. I would get everyone in my family to donate five pieces of wood, a bunch of a nails, and a hammer.

Derek Little
Atherton Hough

It would be my time at a herpetological society. I would not only be helping the lizards and the people who work there, but also be enjoying myself.

Cullen Maher
Atherton Hough

It would be for my parents because they do so much for me without much in return.

Amanda Mauriella
Atherton Hough

It would be to all the babies in a shelter. I would give them toys, cribs, food, formula, and binkies.

Kaitlynn McAdam
Atherton Hough

It would be a soup kitchen to Quincy so they can serve delicious hot soup to the homeless people. The homeless would be well fed and not hungry.

Emily McCarthy
Atherton Hough

It would be a toy for my sister because she is very nice for me.

Matthew McCratic
Atherton Hough

It would be to help the homeless of Hurricane Sandy. I would help the homeless by giving them food and water because the people either lost a part of their family or their belongings.

Meghan McDonald
Atherton Hough

It would be to help the people who lost their homes and their family members from tornadoes. People died, lost houses, and have no food. I would help fix their homes and donate food and clothes.

Matthew McInnis
Atherton Hough

It would be blankets and baby bottles for the Quincy Teen Mother Program. At E.L.C. for fifth graders we are donating to them to make a difference.

Josh McMillen
Atherton Hough

It would be friendship. I think this is a wonderful gift to give to someone because if someone had no friends they would be sad.

Emma
Snug Harbor School

It would be volunteering my help at the Quincy Animal Shelter and at the Homeless Shelter. I would do this because I could help more instead of giving only one gift to a person.

Roman
Snug Harbor School

It would be a picture frame with myself and my cat, Meesha inside. I would give this to my relatives in Hawaii so that they would always have us with them in their heart.

Bethanie
Snug Harbor School

It would be table tennis to my friend Devantae because he likes to play table tennis.

Tyler
Snug Harbor School

It would be it would be a gift card or an iTunes card to my family as a thank you for all they do.

Kelly
Snug Harbor School

It would be a toy helicopter for my little sister because that is what she has always wanted.

Trenton
Snug Harbor School

It would be giving my grandmother my love because she is sick and I would hope it would make her feel better.

Abdirabi
Snug Harbor School

It would be a kiss and a hug for my mom because she always cooks for me and takes really good care of me.

Raymond
Snug Harbor School

It would be a Nintendo Ds to my friend Daniel so that he and I could play together on it.

Simon
Snug Harbor School

It would be a cute and cuddly teddy bear. The teddy bear will keep whoever I am giving it to company while he or she is sleeping.

Jenny
Snug Harbor School

It would be an Xbox 360 to Gary because he is my friend.

Mostfa
Snug Harbor School

It would be two cards to each of my friends in China. The pink card represents felicity and the red card represents blessing.

Sandy
Snug Harbor School

It would be baby clothing and I would give it to Kristen.

Ty
Snug Harbor School

It would be to donate to schools and to families in New Jersey. I want the children there to learn and I want the families to have the best Christmas without being homeless.

Kawtar
Snug Harbor School

It would be a new car for my dad.

Mussab
Snug Harbor School

It would be a huge hug and kiss to all my family members. They work hard to feed me, give me shelter and clothing, and make me happy.

Sarah Pillone
Montclair School

It would be a vacation for my mom and dad. My mom works hard to keep me and my sister safe and my dad is working on building the house.

Jordan Hoang
Montclair School

It would be a speaker and headphone set for parents. Our speakers don't work and I want to give a headphone set because ours is broken.

Christina Nguyen
Montclair School

It would be giving money to the homeless and helping the people from Hurricane Sandy because I feel sad for all of them.

Norika Tang
Montclair School

It would be a big car for my dad because the old one makes a loud noise. He would love a new car.

Christine Zeng
Montclair School

It would be giving food to people in New Jersey that need food.

Gary
Snug Harbor School

It would be to donate money to Children's Hospital so children there who are ill could get better and help fight cancer.

Theodora Zygouras
Montclair School

It would be medicine to homeless people. The homeless people might have lost their jobs and not have medicine.

Maxwell Cheung
Montclair School

It would be a car to my dad because his car has trouble starting and a new tire for my mom. They would really like that.

Andrew Hally
Montclair School

It would be to give money and clothes to the homeless people in New York because *I already have a great gift and that's my family.*

Cailynn McGuinness
Montclair School

It would be a house for all the homeless people who don't have a warm place to sleep or eat. Without TV's and appliances is hard. I feel bad for them.

Ava Lapsley
Montclair School

It would be a necklace that I made for my sister Katherine. No gift is better than the one you make for someone you love.

Juliana Beane
Montclair School

Holiday Greetings
from All of Us at
RIVER BAY CLUB–
Independent & Personalized
Assisted Living

Happy Holidays
from QCU!
Quincy Credit Union
75 YEARS
Serving Norfolk, Plymouth County and Dorchester.
100 Quincy Avenue • Quincy, MA 02169 • 617.479.5558
519 Columbian Street • Weymouth, MA 02190 • 781.340.7117
Toll Free: 866.479.5558 • www.qcu.org
NCUA Federally Insured by NCUA
MSIE

Merry Christmas
from
THE QUINCY CITY CLUB

If I Could Give One Gift This Holiday Season . . .

PARKER SCHOOL fifth grade students

ATHERTON HOUGH SCHOOL fifth grade students

It would be for everyone to have a lovely family.

Amy He
Beechwood Knoll School

It would be giving food for the people who are hungry and don't have enough money to buy food.

Yi Fei Chen
Beechwood Knoll School

It would be to give happiness to people who are lonely, need a friend, or just not happy.

Molly Cronin
Beechwood Knoll School

It would be a gift of a caring and loving family to all the orphans who dream all day that they will have brothers, sisters, and a mom and dad. My wish is to make dreams come true for these orphans.

Xhoana Cuni
Beechwood Knoll School

It would be to my Granny who just last summer lost her husband. The gift I would like to give is impossible to give but I would like her and my grandfather to be together on earth again.

Gerard Gannon
Beechwood Knoll School

It would be to give a Quincy teen mother a gift basket full of everything she needs like clothes, food, water, shampoo, conditioner, soap, blankets, toys, and books for their children, and anything else they need.

Alessandra K-P
Beechwood Knoll School

It would be a shooting star because if I gave a shooting star everyone would get anything they ever dreamed of without the worry of giving the perfect present.

Mya Le
Beechwood Knoll School

It would be to help out at the Helping Hands Pantry, that way I could help give supplies for the holidays.

Aisling Mannion
Beechwood Knoll School

It would be a huge, thick handmade braided edge fabric blanket for whoever needs it, most likely homeless people at the shelter, Quincy Teen Mothers, or the people that go to Father Bills Homeless Shelter.

Zachary Mar
Beechwood Knoll School

It would be to give my family in Nepal a lot of money so that they can buy more cows, ducks, donkeys, and goats.

Santosh Murray
Beechwood Knoll School

It would be a wish so people can have whatever they want.

Sean O'Toole
Beechwood Knoll School

It would be books for my mom.

Andrew Smith
Beechwood Knoll School

It would be a nice home for homeless people because they don't have anywhere to stay and they have to sleep on the streets.

Kenny Tran
Beechwood Knoll School

It would be a new iPod. I would give it to my mom because she could see and talk to her family in Vietnam. My mom had been hoping to get one for Christmas. I could play games on it and listen to music when I'm lonely.

Jennifer Cheung
Sterling Middle School

It would be the most beautiful necklace I could find to my sister. Kaitlyn is the best sister in the world.

Cayla Zapata
Sterling Middle School

It would be a sled to my *little brother Abdul. He is begging my mother to get* one. Since my little brother is special to me, I would give him a sled this holiday season.

Sham Almaleh
Sterling Middle School

It would be money to all the kids who don't have a family, and I would give money to charity.

Malachi Ortolaza
Sterling Middle School

It would be a turkey to a poor family because they might not have enough money to buy a turkey. That's why I would buy a turkey for a poor family.

Sherissa Alexis
Sterling Middle School

It would be to help people with cancer because I think cancer is sad for people. Many kids, adults, and babies have cancer and I want to help them any way I can.

Ashley Kwan
Sterling Middle School

It would be a kitten to my mom. I'd like to give this to my mom because she loves kittens and so do I.

Zhaoyu Li
Sterling Middle School

It would be a big Christmas tree. I would give this gift to a homeless family to enjoy while they spend time together for the holidays. Everyone deserves to enjoy Christmas no matter how poor or rich they are.

Bella Carey
Sterling Middle School

It would be to get a large Christmas tree filled with presents for everyone in the hospital. I want everyone to have a great holiday season.

Tammy Pham
Sterling Middle School

It would be a new car to my mom. The car my mom has now is very old, and it would make her very happy to get a new one.

John Valenzuela
Sterling Middle School

It would be a bunny to my friend Jessica. I would give her a bunny to replace the one that passed away, and then she won't be sad and lonely any more. She is my best friend, and I know she will love it.

Kelly Gerrish
Sterling Middle School

It would be diamond earrings to my sister. I want to give her diamond earrings to show her what a good brother I am.

Ilia Karello
Sterling Middle School

It would be money so people who are homeless can eat a good meal on a holiday night. Also, so they would be able to buy themselves nice comfortable clothes and a house to live in.

Cameron Seviour
Sterling Middle School

It would be to give my brother Jacey a fun Lego Star Wars set. He loves Lego Star Wars and I love my little brother.

Clarence Joseph Ham
Sterling Middle School

It would be a teddy bear to charity because I feel badly for the people that have less than I do. Also, that teddy bear would be very big and cozy to keep someone warm.

Michalina Weglarzy
Sterling Middle School

It would be a nice new car with cool leather seats and a sun roof to my mother. It will help her get around easier, and I would like it because she could pick me up from school in it.

James Fife
Sterling Middle School

It would be jobs for poor families around the world. After that they could be happy and healthy.

Eric Manter
Point Webster

It would be a house for a homeless family and food.

Annabelle Le
Point Webster

It would be so much food for a starving kid so he would never go hungry again.

Mark Broderick
Point Webster

It would be Legos because it is cheap and I would give it to my cousin.

Abdul Alnasiri
Point Webster

It would be a house or shelter for a homeless person.

Alyssa
Point Webster

It would be warm clothes for a homeless person so that they can be cozy this winter season. The clothes I would give are a warm coat, pants, and very warm shoes.

Maeve Farrell
Point Webster

It would be $1,000,000 for a homeless person.

Billy Nguyen
Point Webster

It would be world peace to the entire Earth and become a CNN hero.

Anthony Alves
Point Webster

Happy Holidays

Ward 2 Councillor
BRAD CROALL

MERRY CHRISTMAS
Don Uvanitte
Eastern Insurance
Eastern Insurance Group LLC
382 Quincy Avenue,
Quincy, MA 02169
617.328.8300x59317

Happy Holidays to All!!!
Brian F. McNamee
Ward 6 City Councillor

If I Could Give One Gift This Holiday Season . . .

BEECHWOOD KNOLL SCHOOL fifth grade students

SQUANTUM SCHOOL fifth grade students

I would give my two sisters their usual gift of kindness to show them that I care for them. I hope they will understand that.

Talah Alamleh
Squantum School

It would be love. You can't wrap love in paper, but if you show a person that you care about them they feel much better than if you gave them a gift. Love is something that you can't touch, but you can feel it when someone is giving it to you.

Olga Kosinski
Squantum School

I would donate to a homeless shelter or a charity. I would donate food, warm clothes and maybe some money, because they need it more than I do. Every person deserves to enjoy life and not to starve or die.

Aimee Cluett
Squantum School

It would be a radio. I would give this gift because some people don't have enough money to buy one. Some people may not have an iPod, computer or iPhone, but if I give this gift those people will be able to sing and dance to their favorite songs.

Audrey Duclos
Squantum School

It would be a Christmas tree to a local orphanage. I would give the gift of a Christmas tree, because a Christmas tree brings holiday spirit and joy. It also feels nice to wake up on Christmas morning and see the wonderful tree that you decorated.

Courtney Ross
Squantum School

It would be for all the Marines to come home and see all their kids and for them to stay for the holidays.

Michael Costello:
Squantum School

It would be to give money to the homeless. So they could buy food and water to survive. They might even get a house.

John Le
Squantum School

It would be the gift of loyalty and friendship to others. To the people who have lost the ability to trust or just need a friend because simply no one understands them. To have someone there for them when they need a friend the most.

Anasthasia Luong
Squantum School

It would be holiday joy. Everybody loves to have holiday joy this season. That would be my one special gift I could give this holiday season.

Priscilla Lau
Squantum School

It would be love. I chose love because no one gets enough love in their lifetime.

Kevin Dinh
Squantum School

It would be a place to live for those who don't have one. I would give a place to live because people could be freezing cold and hungry.

Brian Chum
Squantum School

It would be for my sister to have a new bed to sleep in. She said it was pretty when she saw it at a store. I want to give her this gift this year.

Yasmin Amimer
Atherton Hough

It would be this one diamond studded bracelet for my mother. She has wanted since last Christmas. I want to get it for her to thank her for all she's done for my brothers, sisters, and me.

Jessi Andrews
Atherton Hough

It would be an iPad for my sister Rachel. I would get her an iPad because she has been asking for an iPad for years and I would love to get her one.

Megan Beck
Atherton Hough

It would be an exercise machine for my dad because he had two but they both broke and he really liked them.

Jane Berberan
Atherton Hough

It would be for my sister Holly. I would like to give her a lot of books. Holly loves to read and she reads all the time. Giving her new books would allow her read many new books.

Candace Chan
Atherton Hough

It be for the homeless to get homes. I think that because everyone should deserve a good Christmas even if they are naughty or nice.

Charlie Chau
Atherton Hough

It would be a new computer for my mom and dad. I'd get them it because the computer is on a hinge and it is so slow. They would like the present. I would feel good about giving them this present.

Brianna Conley
Atherton Hough

It would be supplies for people who don't have anything. I would give food, water, blankets, and other things.

Charles Culata
Atherton Hough

It would be for the homeless. If you see children on Christmas that are homeless give them a present because you get a lot, they get none.

Melanie Engrem
Atherton Hough

It would be hope to those who need it. So many people are going through rough times. This holiday season I want their worries gone.

Kevin Ferent
Atherton Hough

It would be talent because talent is what gets you a free scholarship to college. Talent amazes people, and accomplishes so much more.

Jonathan Tan
Beechwood Knoll School

It would be a home to everyone around the world who does not have one.

Gabi Popa
Beechwood Knoll

It would be snow for my friend in Hong Kong, because there is no snow in Hong Kong.

Kristy Kwong
Beechwood Knoll

It would be that everyone is noticed and cared for.

Serena Krejci-Papa
Beechwood Knoll School

It would be a shelter with food, water and entertainment because lots of homeless families suffer most during the cold winter season.

Stanley Chen
Beechwood Knoll

It would be to give nature the ability to create new living things.

Jake Zhu
Beechwood Knoll School

It would be to make everyone in the world happy.

Amanda Hellmuth
Beechwood Knoll

It would be a Wordle because they could be full of words to describe the person you are giving it to.

Alison Cahill
Beechwood Knoll

It would be a stuffed animal because a lot of girls and some little boys like stuffed animals.

Melissa Zheng
Beechwood Knoll

It would be a mother and father to children who don't have them.

Negwa Hamad
Beechwood Knoll

It would be money for poor people who need it.

Jeffrey Chen
Beechwood Knoll School

It would be for all orphans to be adopted.

Denise O'Donovan
Beechwood Knoll

It would be safety to the U.S. soldiers in the Army.

Sophie Wilson
Beechwood Knoll

It would be a handmade holiday decoration for each person I know because it feels nice to give someone a gift that you made yourself.

Jessamine Bearchell
Beechwood Knoll

It would be a puppy because everyone deserves a best friend.

Rory Mahoney
Beechwood Knoll

It would be money for all the homeless people and children of the world.

Logan Almeida
Beechwood Knoll

It would be an iPhone for my brother Jeffrey.

Jack Huang
Beechwood Knoll

Happy Holidays!

Attorney & Mrs.
George Burke

In the spirit of this joyous season, may your hearts be filled with peace and love... brotherhood and faith.

Ron Mariano
State Representative

"Wishing you Peace & Joy this Holiday Season"

BRIAN PALMUCCI
Ward 4 City Councillor

If I Could Give One Gift This Holiday Season . . .

STERLING MIDDLE SCHOOL fifth grade students

It would be money for the homeless and poor civilians of Quincy.

Logan Leclair
Beechwood Knoll

It would be joy and happiness because everyone should be happy around the holidays.

Linda Zou
Beechwood Knoll

It would be an ornament for my mom, filled with love.

Danny Levine
Beechwood Knoll

It would be a trip to Hawaii because my mom and dad want to go to Hawaii really badly!

Jillian O'Toole
Beechwood Knoll

It would be to end all violence in the world.

Veronica Hornbrook
Beechwood Knoll

It would be that the soldiers try to help bring peace.

Jack Gurwitch
Charles Bernazzani School

It would be for my mom to have a very Merry Christmas because she does a lot.

Shania Butler
Charles Bernazzani School

It would be for all the homeless people to have homes.

Ethan McDevitt
Charles Bernazzani School

It would be for kids to stop bullying.

Zach Hatfield
Charles Bernazzani School

It would be to stop bullying all around the world.

Wil Hingston
Charles Bernazzani School

It would be for me to see my family happy and healthy.

Philip Bryden Austin
Charles Bernazzani School

It would be for all the soldiers in Iraq to come home for Christmas.

Drew Murphy
Charles Bernazzani School

It would be for all the suffering people of Hurricane Sandy to be all right.

Olivia Herman
Charles Bernazzani School

It would be for the people who got hit by Hurricane Sandy to be warm and safe during the winter.

Alita Warasilp
Charles Bernazzani School

It would be for my cousin Alan from Ireland to stay for Christmas.

Thomas Conroy
Charles Bernazzani School

It would be for the soldiers to come home for Christmas.

Milo Santangelo
Charles Bernazzani School

It would be for me and my family to visit my cousins.

Emily Irion
Charles Bernazzani School

It would be for my grandfather to be with me for Christmas.

Owen Dacunha
Charles Bernazzani School

It would be to have all the troops come home and have the best holiday season ever.

Jamie DiCicco
Charles Bernazzani School

It would be for everyone to have a happy holiday.

Sara Mitchell
Charles Bernazzani School

It would be that nobody is alone on Christmas.

Tara McCleary
Charles Bernazzani School

It would be that the soldiers could come home for Christmas.

Rachel Egersheim
Charles Bernazzani School

It would be for my family to have a good time on Christmas Day.

Juliana Stagg
Charles Bernazzani School

It would be a white Christmas.

Sabrina Soto
Charles Bernazzani School

It would be a home. Many people in the world don't have homes. I'd like to change a person's life and give them a home.

Allie Smith
Point Webster

POINT WEBSTER SCHOOL fifth grade students

It would be a paper heart with lots of colors to my mother for Christmas.

Alessandro
Point Webster

It would be giving a homeless family a house, food, education, and I would give them a good job.

Tiffany Pham
Point Webster

It would be to give someone a job.

Thomas MacPherson
Point Webster

It would be food, shelter, clothes, and more to the homeless people. I would give them as much as they need to survive. If they run out of supplies I will give them more.

Brandon Tran
Point Webster

It would be a phone. I would give this to a homeless child.

Sydney Nguyen
Point Webster

It would be peace. It breaks my heart to hear about violence and killing in the world.

Alexander Ireland
Beechwood Knoll School

It would be six tickets to Italy for my mom and the rest of my family. Italy has been a trip my mom has always wanted to go on. I think she would really enjoy it.

Ashley Caldwell
Beechwood Knoll School

It would be to win a championship for my basketball coach, Kyle Costa, because last year we made it to three championships but we lost them all.

Michael Levine
Beechwood Knoll School

It would be safety to the world.

Samantha Chan
Beechwood Knoll School

It would be a trampoline to the Beechwood Knoll School! It would be a trampoline because it's a great work out for kids, teenagers and parents.

Aaron O'Toole
Beechwood Knoll School

It would be a home for the homeless so they have shelter and protection.

Savannah Belding
Beechwood Knoll School

It would be a first aid kit for the sick or wounded because a first aid kit contains all the material to heal wounds. I hope that a first aid kit and the ability to heal help people all around the world.

Jenny Zeng
Beechwood Knoll School

It would be to every child who is sick and is in Children's Hospital to get Santa Claus to go visit and to give each and every one of them a Santa hat.

Kasey O'Mahony
Beechwood Knoll School

It would be to Ms. Scales. I would give Ms. Scales a gift that would make her never have any problems because she is so kind to everyone.

Johnny Cristiani
Beechwood Knoll School

It would be food to the hungry so they won't starve.

Alexa Radzik
Beechwood Knoll School

I would give a remote-control rocket. I would give this gift to my neighbors because they are total space fanatics. I would also give this gift because of the rover that landed on Mars, so it would be appropriate. My neighbors spend more time on the computer than outside. Oh wait, now they will be making noise everywhere! What a catastrophe!

Jie yang Chen
Wollaston School

I would give Thomas my brother a big automatic marshmallow shooter. I love those things! You can shoot them and eat them. They are so fun!! I would give it because it shoots out marshmallows and it's a portable snack. You can't get anything better than that! Also, he could shoot my other brothers from trying to hurt me.

Andrew Bradley
Wollaston School

Merry Christmas and Best Wishes Always

Norfolk County Commissioner
John Gillis

Happy Holidays

City Clerk
JOSEPH SHEA
and Family

Wishing you a joyous Holiday Season!

TACKEY CHAN
State Representative

If I Could Give One Gift This Holiday Season . . .

BERNAZZANI SCHOOL fifth grade students

SNUG HARBOR SCHOOL fifth grade students

It would be for the poor. I would give them some food and I can give them my old clothes I don't need. I can donate some money too. It feels good helping out.

Imy Lei
Quincy Catholic Academy

It would be to make sure everyone has a family, love and food to celebrate with this holiday. Especially the parts of New Jersey and New York who lost a lot of their belongings and homes. I would do this because I want everyone to have a great holiday season like I do every year.

Sarah Rixham
Quincy Catholic Academy

It would be blankets. I would give the homeless blankets to keep them warm. I think they would be very happy to be warm during the winter.

Matthew Keohane
Quincy Catholic Academy

It would be food for the people who can't afford it. I know not all people have the money to buy things that we need like food and it's not right to let them starve.

Michael Richardson
Quincy Catholic Academy

It would be happiness. I would give the gift of happiness because I think it is important that everyone be happy. It is good to be happy because then you won't be mad or sad.

Madeleine Farrell
Quincy Catholic Academy

It would be a nice interesting book. I would give someone an interesting book because I myself like books and I want a child to enjoy reading books as much as I do.

Arianna Vukosa
Quincy Catholic Academy

It would be to play with someone who is lonely. First of all it would make them happy but it would make me happy to help them!

Brigid Duggan
Quincy Catholic Academy

It would be for all families to have a home during winter. I think everyone deserves a place to sleep.

Lauren George
Quincy Catholic Academy

It would be a bike for the Toys for Tots program. I would want to do this because usually people give small toys away but I want to help kids without toys, so they may have fun during their childhood. I would like to see that child smiling.

Matthew McGourty
Quincy Catholic Academy

I would donate $1,000.00 to families in need. The money can supply them with food, blankets and warmth in the winter.

Imuetiyan Eweka
Quincy Catholic Academy

I would donate money to find a cure for cancer because I want cancer victims to have a healthy life.

Anna Chau
Quincy Catholic Academy

I would give away all of my clothes that don't fit me anymore. I would give them to charity because I am not going to wear them again and there are others who can use them.

Michael Fonte
Quincy Catholic Academy

I would donate to the poor. I would donate to the poor because they could get more food and warm clothes.

Nico Maggioli
Quincy Catholic Academy

It would be money for emergencies for my grandma.

Jason Soares Cardoso
Parker School

It would be a ticket to Sea World to a family.

Michelle Tian
Parker School

It would be shelter to a poor family because they need it for winter snow, spring rain, and protection.

Henry Zhang
Parker School

It would be to make earth a better place to live and nothing would be extinct in the place we live.

LeiJin Zheng
Parker School

It would be computers for my parents.

Jason Zheng
Parker School

It would be an Abraham Lincoln signature to my friend Ben. I would want to give it to him because he is a big fan of Abraham Lincoln. Also Abraham Lincoln is his hero.

Nicholas Chan
Parker School

It would be to give the poor 1 billion dollars. Then they could have something to eat every day.

Jason Chen
Parker School

It would be a home to people without shelter, because I believe everybody should have a home.

Kathleen Chen
Parker School

It would be a new hamster for my best friend Nicholas. He was sad when his hamster died. I would do that because he is my best friend, and I don't want to see him sad.

Ben Do
Parker School

It would be giving toys to the kids who have cancer because it would be thoughtful to give it to them.

Tea Duka
Parker School

It would be love to the world, and it is because the season is about love and caring, but is especially about being with your family.

Aaron Huang
Parker School

It would be happiness to all the people in the world so they would be very happy even if they were poor.

Anna Lai
Parker School

It would be world peace. I want the whole world to be peaceful and calm, without bullies and bad people.

Jessica Liu
Parker School

It would be my family. I love them so much. They take care of me. They give me presents a lot. I would give them love and peace.

Randy Meas
Parker School

It would be two billion dollars for the poor so they can have enough money to buy food and clothes.

Sam Mei
Parker School

It would be money to give to my Auntie and her family. The money would be for her to move into a nice house that is for her family.

Kathryn Moriarty
Parker School

It would be a puppy. I would give it to my sister because she wanted a puppy ever since she was four. I can see her walking and playing with it. It also might teach her responsibilities. I think she would like a puppy this holiday season.

Elizabeth McGough
Wollaston School

It would be a house for all the children and adults that need a home. It would be that gift because recently people have been losing jobs because of the economy. If there are no jobs there's no houses and food. Recently I have seen people sleeping behind restaurants and the freeway. If I gave that gift I would feel great about it just because I'm helping out the community.

Shane O'Connell
Wollaston School

It would be my old computer because we got a new one. We don't use it much. We only use it when we are bored, so I am giving it to the people who need it more. If I had to I would throw in my game cube too because we don't use it anymore because we have two Xboxes. Thank you and Merry Christmas.

Will Whooley
Wollaston School

It would be a diamond necklace to my mom. I would give her a necklace because my mom never gets anything for herself.

Christina McLeod
Wollaston School

It would be a brand new MP3 for my cousin because every day she would say, "I want a MP3 so bad." Something good is that Christmas is almost here, and she won't say, "I want a MP3!" anymore.

Ziyan Lin
Wollaston School

It would be a toy car. I would give a toy car to a helpless little boy that has a problem in his life. I would give the little boy a toy car so when he is bored or has nothing to do he can play with it.

Thomas Le
Wollaston School

Wish All a
Very Blessed
& Joyous
Christmas Season
Thank you for your
generous support of the
MARIA DROSTE AWARD
PEACE
Maria Droste Counseling Services

May the Joy
of this Season
fill your Home with
Health & Happiness!
FLAVIN & FLAVIN REALTY
1085 Hancock St., Quincy Center
617-479-1000 • www.FlavinandFlavin.com

Happy Holidays
and
Best Wishes
for the New Year!
Norfolk County Sheriff
Michael Bellotti and Family

If I Could Give One Gift This Holiday Season . . .

WOLLASTON SCHOOL fifth grade students

PARKER SCHOOL fifth grade students

It would be to bring my friend back from heaven so that he and his dad could make his family happy.

Sydney Hester
Merrymount School

It would be to bring my grandmother, Nanny, back for Christmas Day so she could spend time with our family.

Erin Collins
Merrymount School

It would be medicine to help sick people recover.

Joshua Alves
Merrymount School

It would be a million dollars to charity and shelters so that everyone can enjoy a merry Christmas.

Patrick Rak
Merrymount School

It would be jobs and homes for less fortunate people.

Madi Dondero
Merrymount School

It would be a remote control car for my little brother.

Angad Jasuja
Merrymount School

It would be money for the poor, as well as for the health of animals.

Ty Chafa
Merrymount School

It would be more animal shelters for the animals without homes.

Maggie Martin
Merrymount School

It would be food for less fortunate people.

Devin Dinh
Merrymount School

It would be to resolve all conflicts in the world so all wars would end.

Jaman Liang
Merrymount School

It would be a big fountain in front of city hall where people could throw money in to donate to less fortunate people.

Michelle McLaughlin
Merrymount School

It would be homes for the homeless.

Jessica Tran
Merrymount School

It would be to feed the hungry.

Joey Murphy
Merrymount School

It would be world peace.

Robbie Carney
Merrymount School

It would be me singing to all the sad people out in the town.

Mikey Kiley
Merrymount School

It would be a lifetime supply of meals to the less fortunate.

Chris Hussey
Merrymount School

It would be money for the poor.

Brody Gillespie
Merrymount School

It would be homes to the homeless people.

Crystal Zeng
Merrymount School

It would be food to people that are hungry.

Hope Hays
Merrymount School

It would be food, clean water, and shelter for poor people.

Aakash Hasabnis
Merrymount School

It would be the chance for my family to see my grandmother.

Thomas McCormack
Merrymount School

It would be to give water, food, mansions, and sports cars to all the hungry people of Africa.

Michael Cugini
Merrymount School

It would be a coffee mug for my dad.

LiQi Chen
Merrymount School

It would be money to the middle class and homeless.

Brendan Holloway
Merrymount School

It would be a home to a homeless kid and food because I would want to change someone's life and maybe change more.

Ximena Charco
Point Webster

It would be some food, water, and a place to stay for a homeless kid. Merry Christmas.

Michael Semancik
Point Webster

It would be another life for a homeless child.

Didu
Point Webster

It would be to a person or family who are homeless. I'd give them a home to live in.

Krystyna Ryan
Point Webster

It would be food to the hungry people so they may live; people have died because of hunger.

Calvin
Point Webster

It would be an Old Navy giftcard to a homeless girl for new clothes because she doesn't have the things I have.

Talia Maloof
Point Webster

It would be a gift for the holiday for my cousins and sister.

Marc Hendrick M. Galecia
Point Webster

It would be food and a heater for surviving the snowy day for poor people. I think this gift will be perfect for the winter for the poor people.

Christopher Thi
Point Webster

It would be a home, food, help and love for all the homeless people. I want to give them medicine to help keep them healthy. I hope those people have help and love this winter season.

Olivia Skinner
Point Webster

It would be a new house to a homeless person with kids. I would do that because some people lose their kids from illness. Also a nice warm meal.

Kara Geoffrion
Point Webster

It would be for the poor places to live, food, drinks, and make lot's of friends.

Anthony Mora
Point Webster

It would be clothes and jackets and sweatshirts to homeless kids.

Dylan Gelovan
Point Webster

It would be to donate money to the animal shelter to save their lives.

Casey Zhang
Montclair

It would be good luck for my family and everyone because everyone wants good luck and everyone wants money. I want everyone to have good luck with their family.

Steven La
Montclair

It would be a huge money donation to the Cancer Research Lab to help find a cure. People keep dying from cancer. I want to end this horrible disease.

Brendon Lee
Montclair

It would be the newest Skyline for my dad. He has really been wishing for one.

Jared Szeto
Montclair

It would be a lava lamp to my cousin Ethan. He likes stuff that moves in a bottle.

Jacob Vegnani
Montclair

It would be a new football video game for my dad. He can't seem to find one he wants to play.

Mike Palmer
Montclair

It would be a home for an animal that is a stray. Everybody always thinks of homeless people, but nobody thinks of all the animals who don't have homes. I want at least one to have a home this Christmas.

Elizabeth Kocher
Montclair

It would be a donation for breast cancer. I wish cancer didn't exist. People who have breast cancer are sick a lot so I wish I could donate money to help.

Tiffany Chiu
Montclair

It would be to a child who has cancer. I would try to invent a cure for him and this would make me feel great because I was helping him.

Stephen
Snug Harbor School

It would be a blanket. A lot of people don't have blankets and it would be nice to give one on Christmas.

Sabrina
Snug Harbor School

It would be to give money to children who can't afford to go to school. I would give money to build a school where everything is free.

Shyana
Snug Harbor School

It would be to give books to a homeless shelter. I would feel happy because I would be giving books to kids who don't have them.

Jessica
Snug Harbor School

Happy Holidays!!!
Thank you for your Patronage!!!
REGGIE'S OIL
92-94 (REAR) Franklin St.
Quincy
617-471-2095

SEASON'S GREETINGS
FROM YOUR FRIENDS AT
GRANITE CITY ELECTRIC SUPPLY
GRANITE CITY ELECTRIC SUPPLY COMPANY SINCE 1923
www.granitecityelectric.com
Toll Free: 800-850-9400
Serving New England with 25 Locations

Happy Holidays from Our Family to Yours!
CENTURY 21 Annex Realty, Inc.
#1 Real Estate Office in Quincy
617 472-4330

If I Could Give One Gift This Holiday Season . . .

POINT WEBSTER SCHOOL fifth graders

STERLING MIDDLE SCHOOL fifth graders

It would be a house to whoever needs it most or a family to whomever needs it most.

Joshua Welch
Beechwood Knoll School

It would be what other people need.

Jordan
Beechwood Knoll School

It would be one million dollars to a homeless person because they have would have a home and food to survive.

Tyler Carey
Beechwood Knoll School

It would be happiness to someone who is going through hard times right now.

Abigail Der
Beechwood Knoll School

It would be a shelter for the homeless people so they will be happy.

Cormac Flaherty
Beechwood Knoll School

It would be a home for everyone.

Yah Lin
Beechwood Knoll School

It would be a gigantic present box, mountain high and as wide as it could be, stuffed full of smaller gifts of anything you could think of or want inside. It would be for every single one of my friends and family members.

Kelly Chen
Beechwood Knoll School

It would be food for homeless people because they can't afford to buy food. I would feel good because the homeless would not be hungry during a cold winter.

William
Snug Harbor School

It would be warm clothes. I would feel happy because I would know that they would have warm clothes during the winter.

Alyssa
Snug Harbor School

It would be clothes for an orphan. I am willing to give clothes because it would make me happy and an orphan happy.

Daisy
Snug Harbor School

It would be shoes for the homeless. I would feel happy if I could give this to them.

Tracy
Snug Harbor School

It would be shoes for a homeless person. I would feel great because I would have helped them.

Tresor
Snug Harbor School

It would be giving clothes to the homeless. If I did, I would feel happy knowing that I am helping someone.

Kenny
Snug Harbor School

It would be warm clothes for the homeless. It would make me feel useful because I am helping people.

Kerry
Snug Harbor School

It would be clothes for the people in Africa. I would give clothes to people in Africa because I feel bad when I see people struggling.

Kamari
Snug Harbor School

It would be food for the homeless. It will make me feel happy that I am being a good person.

Katelyn
Snug Harbor School

It would be love. I want to give love to people that don't have any in their life.

Ying Xin
Snug Harbor School

It would be a pet hamster. I would give this present because kids like hamsters and it would be a good family pet.

Erik Mayo
Squantum

I would give an iPad mini so that someone could play unlimited apps and take lots of pictures.

Mairead Kelly
Squantum School

It would be a laptop. I would give it to someone who doesn't have one because it is fun and educational. Happy holidays!

Taylor Burgess
Squantum School

It would be warm winter clothes. I would give it to someone who needs them to warm them up for the cold, winter season.

Isabella Enbar-Salo
Squantum School

It would be a warm nice, cozy coat and mittens and pants.

Flori Bouma
Squantum School

I would give someone a puppy. I would give a puppy because they are loveable creatures that you can play with all day. They also can amuse you and jump through hoops.

Adam Higgins
Squantum School

It would be a Christmas tree made of recycled cardboard and newspaper. I would give this gift because it is good for the environment and would look nice.

Benjamin DeBisschop
Squantum School

It would be the book *Allie Finkle's Rules for Girls: Moving Day*. I would give it away because it is an extremely fascinating book for girls my age and they could relate to it. It would be a good gift because anyone can read it any time they want.

Jennifer Small
Squantum School

It would be a lava lamp. I would give this because it lights up your room in the dark.

Lindsey Toland
Squantum School

It would be a book. I would give to Yi because she helped me since I was a little kindergartener on homework.

Wen Wu
Squantum School

It would be a puzzle set. I would give a puzzle set because they are challenging for the mind.

Connor Kulig
Squantum School

I would give an Xbox 360 as a gift. An Xbox is fun and you can go on line and have fun.

Kyler Pham
Squantum School

It would be puppy. I would give it to someone because that is a cuddly and cute animal.

Rachel Capone
Squantum School

I would give them a book. I will give this because they might need it for a book report.

Tyler Li
Squantum School

I would give my stuffed animal to my cousin Elaine because she is afraid of the dark. I would also give her my old night light just in case.

Chau Pham
Squantum School

It would be warm winter clothes. I would give them to someone who needs them.

Aoife O'Donovan
Squantum School

It would be a Lego set because it could have enough pieces to build a sculpture of Harry Potter and an ogre.

James Cawley
Squantum School

I would give a blue Apple laptop to Aoife because she is a great friend. Also, the computer would be fast.

Dominique Monteiro
Squantum School

It would be a teddy bear. I would give it to my little brother Timothy because he is afraid of the dark. I hope he would enjoy it.

Hannah Myers
Squantum

It would be a tv so they could watch the news and see if there is a hurricane or storm.

Dylan Connors
Squantum

It would be a first aid kit. I would give it to my aunt because needs one. She can use it to heal my baby cousin.

Salwah Shuman
Squantum

I would give someone who did not have them a hat, gloves, scarf and a jacket with a pair of pants, socks and boots.

Ryan Bergin
Squantum

Happy Holidays
FROM YOUR FRIENDS AT
WILLARD STREET
Collision and Automotive Center, Inc.
248 Willard St., Quincy
617-471-7072

Happy Holidays from
℞ BAXTER PHARMACY
464 Washington Street, Quincy, MA
617-773-7733
www.baxterpharmacy.com

Merry Christmas & Happy Holidays
EMILY LEBO
School Committeewoman

If I Could Give One Gift This Holiday Season . . .

BEECHWOOD KNOLL SCHOOL fifth grade students

PARKER SCHOOL fifth grade students

I would give a person who is homeless a new house that is already paid for. I would give this gift to the homeless because the homeless are struggling to survive and those are the people who need our help the most.

Kayla Larkin-Goldman
Quincy Catholic Academy

I would find parents for an orphan.

Emma Jaehnig
Quincy Catholic Academy

If I could give one gift this season, I would give a box full of toys and care products to a kid in need

Jenna Cohen
Quincy Catholic Academy

I would give all of my old clothes to charity because I think they might need more clothes.

Sydney Taylor
Quincy Catholic Academy

I would give clothes, money or food to the people in need.

Katherine Scanlan
Quincy Catholic Academy

I would give my teacher, Mrs. Kazlousky, things for her dog.

Ethan Tran
Quincy Catholic Academy

I would give books to charity so people can read more.

David Tran
Quincy Catholic Academy

I would give a mom to an orphan. I would do that because I wouldn't be able to be away from my mother, so it must be difficult for children without parents.

Fionnuala McDermott
Quincy Catholic Academy

I would give food to all the starving people in the world so that they would not die of hunger.

Niharika Burugapalli
Quincy Catholic Academy

I would give money to a children's charity because I want to help kids in need.

James Maloney
Quincy Catholic Academy

I would give out One Direction tickets because they might bring me to the concert.

Sinead Qiu
Quincy Catholic Academy

It would be to donate to the poor; because poor people are in need of help.

Michael Dooley
Quincy Catholic Academy

I would give $1,000.00 to every parent that I know because they work so hard for us. With that money they could either buy themselves something they want or pay their bills.

Caroline Jaehnig
Quincy Catholic Academy

It would be an Apple product for every person who doesn't have one.

Yhsuf Nasr
Point Webster

It would be a laptop to someone who can't afford it. If you can't afford something it's okay maybe someone will donate something to you for Christmas or your birthday.

Kiana Molina
Point Webster

It would be a home and meals for homeless people.

Sarah Alkhafaji
Point Webster

It would be a purse to my mother because I think she deserves it for everything she does for me. I hope my mom will like it.

Luana Vilarino
Sterling Middle School

It would be to send a get well wish to my grandpa because he is sick and I don't want him to be sick anymore. I want to see him by Christmas. This is my holiday wish.

Orion Byrne
Sterling Middle School

It would be to give money to the people who had lost their homes in Hurricane Sandy because they have no place to live. Hurricane Sandy killed and hurt people too.

Reese Winter
Sterling Middle School

It would be a PS3. I would give it to my friend Kamani because he is always nice to me.

Llavian Figueroa
Sterling Middle School

It would be a house next to mine to my grandma, so I can see her more often. She lives far away and I don't get to see her as much as I used to.

Patrick Devoy
Sterling Middle School

It would be a brand new cell phone for my mom. In October she shattered her phone and it still doesn't work after it got fixed. I feel so bad, and that's why I want to give my mom a new cell phone.

Ainslee Eaton
Sterling Middle School

It would be a free plane ticket to Brazil. I would give it to my mom because her family lives there and she really wants to see her family again.

Lucas Teixeira
Sterling Middle School

It would be a bracelet to my aunt because she is wonderful, lovely, and a nice babysitter to me. She is always there for me.

Jenny Nguyen
Sterling Middle School

It would be a bunch of flowers to my grandmother. I want to give her flowers because she went through a bit of trouble with cancer. I want to say "You are the best, and congratulations for beating it."

Joseph Corbett
Sterling Middle School

It would be a kitten to my aunty Domanique. I would give it to her because she always wanted one.

Empress Laguerre
Sterling Middle School

It would be a pair of boots to my older sister because she helps me with everything like homework, cleaning, and doing my chores.

Sarai Pereira
Sterling Middle School

It would be for my little brother Sammy. I would give him lots of Thomas the Tank Engines because I love to see him smile as he makes his voice deeper and says "choo, choo, hello I'm Thomas."

Will McMillen
Atherton Hough

It would be a coupon book for my generous mom and dad. The coupons would be like 'one free car wash and wax.' They really deserve these coupons because they are the best parents ever!

Sophia Mercurio
Atherton Hough

I would be money to the Red Cross to help buy medicine for victims of Hurricane Sandy. Everyone deserves a wonderful holiday season no matter what.

Amanda Morris
Atherton Hough

It would be an iPod Touch for my sister. She has been begging for one for a month now.

Shane Murphy
Atherton Hough

It would be an Animal Jam giftcard to my cousin my cousin Lillian. We love Animal Jam! It could be a lion giftcard or an arctic wolf giftcard.

Jenna Napolitano
Atherton Hough

It would be some old records to my teacher Mr. Reichel. I would give them to him because he can listen to them, unlike me who doesn't have a record player.

Mikey O'Connor
Atherton Hough

It would be to the Saint Paul's homeless center. I would give them money, food, water, clothing, and blankets because I think everyone should be equal.

Neasa O'Donnell
Atherton Hough

It would be for my grandmother. She said she wanted a new coat, but she said it was too much money.

Aidan Perry
Atherton Hough

It would be to bring back the troops in Afghanistan and Iraq. I would bring them back to their families.

Timothy Pick
Atherton Hough

It would be world peace. World peace is very valuable to all the soldiers who are fighting in Afghanistan. The idea of world piece is dangerous but it will save a lot of lives.

Gen Reardon
Atherton Hough

It would be for my parents because they always give me what I need for myself. I would also give it to my teacher because they teach me.

Aparna Rai
Point Webster

Merry Christmas

BARBARA ISOLA
School Committeewoman

Happy Holidays!

Looking forward to hosting your events in 2013!

Quincy Sons of Italy
617-472-5900

TODAY, tomorrow, and throughout the new year, we wish you the spirit of Christmas.

Merry Christmas
Happy 2013

Stamos & Stamos Realtors
617-328-9400
www.stamosandstamosrealtors.com

If I Could Give One Gift This Holiday Season . . .

STERLING MIDDLE SCHOOL fifth grade students

POINT WEBSTER SCHOOL fifth grade students

It would be me because I'm helpful and I would give it to my mom and dad.

Paige E. Maze
Point Webster

It would be to my parent. It would be Christmas music. I like to write new Christmas music for my parent because my parent like to hear music.

Bhuvaneswari Sumdararajan
Point Webster

It would be a cute Chihuahua puppy.

Kyler Hoang
Point Webster

It would be to help homeless people around the world, and give them food, shelter, and water. It would make homeless people happy.

Frankie D'Agostino
Point Webster

It would be to give a homeless person a new outfit.

Lorena Martinez
Point Webster

It would be extra food to homeless people around the world. I can give the homeless people new clothes and a little bit of money so they can buy a couple of things that they need for themselves.

Arianna K. Dalrymple
Point Webster

It would be the gift of happiness because happiness is what helps us get on with our day. Feeling happy is what you need every day. Some days you have a bad day but don't let that day bring you down.

Alexia
Point Webster

It would be a dinner to the homeless people who don't have food.

Nevach
Point Webster

It would be a card for my mom.

Sofe Alfrihat
Point Webster

It would be to visit and cheer up the elderly people around the holidays who may be lonely.

Kathy Xu
Wollaston School

It would be a nice jewelry item for my Nana because she is sick.

Julia Collins
Wollaston School

It would be a vacation for my parents. My parents work very hard, and a vacation should do the trick!

Su Yee Mon
Wollaston Elementary School

It would be to take my family out for dinner because they do so much for me.

Joshua Jackson
Wollaston Elementary School

It would be a necklace to my mom because she really deserves it.

Sarah Knight
Wollaston School

I would give my mom and dad a vacation because they work extremely hard providing for my brother and I and take very good care of us.

Lauren Beardsley
Wollaston School

It would be a bracelet to a girl that I like. She is a helpful, smart friend.

Michael Mei
Wollaston School

It would be money to the poor. I want everyone to have a good holiday this season.

Annie Yang
Wollaston School

It would be a new fluffy little cat for my Nana. I would give it to her because hers just died after 19 years.

Jose Betancourt
Wollaston School

It would be for my aunt because she always gets me things when I want them like an iPod Touch and Xbox 360.

Matthew Wong
Wollaston School

It would be a new Range Rover for my mom. She has wanted one ever since they came out, and she likes jeeps!

Damien Wilson
Wollaston School

It would be a Nintendo 3DS for my cousin.

Francis Wong
Wollaston School

It would be to give my mom a gift because she really works hard for my dad and me. She does a lot of things to make me happy, and I wish I could just help her to do less work.

Linda Lin
Wollaston School

It would be to give money to the St. Jude's Research Hospital. They could use the money to find a cure for cancer.

Jody Serani
Montclair

It would be the gift of reading for all kids who can't afford books. When you read you're being transported into new lands and every child needs an adventure now and then.

Gigi Soto
Montclair

It would be a fast new computer for my big sister so she doesn't have to do her homework on the computer I use, which often prevents me from making use of it for entire days.

William Brown
Montclair

It would be love for the victims of Hurricane Sandy. These people really need it after the tragic event.

Joanna Setow
Montclair

It would be money for people who can't afford food and other things so they will not starve.

Jackson Zhao
Montclair

It would be for homeless people to get homes. These people might spend a cold winter outside without a home to go to.

Tony Nguyen
Montclair

It would be good luck for my family and everybody else in the world. I want to buy my mom a new engine and a new car so we can go places together around the world.

Gabriel Randall
Montclair

It would be a brand new truck for my dad. A lot of dads have a truck and he drives a minivan.

Peyton McGaffigan
Montclair

It would be a big donation to the Boston Children's Hospital. There are many children in need.

Brian Chen
Montclair

It would be a new camera for my Auntie BB, because she always takes me shopping and she loves to take pictures.

Brigid Flynn
Montclair

It would be giving money to cure breast cancer, because it is sad to hear when people have it.

Amanda Wong
Montclair

It would be the best massage chair ever. I would like to give it to my nana because it is her dream to get one.

Aidan Healy
Sterling Middle School

It would be a collage of pictures. I would give it to my parents. I think they would like it because they love craft projects and they like them even more when I give one to them as a gift.

Jennifer Segale
Sterling Middle School

It would be the gift of education. I would give this to a child who does not receive a proper learning experience. Making someone happy will fill me with joy because I love to help other people. After all, this is the season of caring for and helping others.

Maggie Murphy
Sterling Middle School

It would be a jade necklace on a silver charm to my mother. I would give it to my mom because it would make both of us happy. Although she would like whatever I give to her, a jade necklace is what it would be.

Katelyn Nguyen
Sterling Middle School

www.manetchc.org
617-376-3000
Manet Community Health Center
Season's Greetings
Best Wishes for a Healthy New Year!
As you hang your 2013 calendars, please mark the date of Thursday, May 9, 2013 for Manet's
Dinner & Auction
at the Boston Quincy Marriott!
We are a not-for-profit health and social services provider and we exist to be your partner for a healthier life.

Happy Holidays!
Senior Living Group
Atria
Marina Place
617-770-3264

Merry Christmas and Happy New Year!
My best wishes for a wonderful holiday season to all!
Kirsten Hughes
Ward 5 Councillor

If I Could Give One Gift This Holiday Season . . .

SQUANTUM SCHOOL fifth grade students

It would to prevent global warming. I don't want penguin's homes to melt and I worry where the polar bears would go.

Johnathan Nguyen
Parker School

It would be for a person that can't afford many things. I would give them a million dollars so they can use it to get food and toys for themselves.

Srujana Pannem
Parker School

It would be a cat for my cousin because he always wanted one.

Isabella Thong
Parker School

It would be a book about how to save the planet by recycling. I would write a note on the back saying, "Please recycle this when you're done," just to be funny.

Arielle Williams
Parker School

It would be money for charity. It would buy the needy new clothes and toys.

Elizabeth Yung
Parker School

It would be food to the people that are poor. I will give the poor food because they are very hungry.

Lin Zeng
Parker School

It would be a soft chair so when my mom and dad are tired they could sit on it.

Zach Zhang
Parker School

It would be health to my grandma. She has done a lot for my family and I want her to live longer.

Britney Zheng
Parker School

It would be a car for my sister. She takes care of me and needs a car so she won't have to walk home.

Jeffrey Zheng
Parker School

It would be money to my mom because my mom spends a lot of money on me so I want to give the money back to her.

Winnie Zhou
Parker School

It would be a pair of glasses for my grandma because she can't see well.

Jenny Zhuo
Parker School

It would be a car to my big brother and my mom.

Kevin Zou
Parker School

It would be a car for my family. They help me with my chores and need a car to go on journeys to people's houses.

Megan Callaghan
Parker School

It would be a computer for my Dad so he can play games.

Ethan Voeun-Ros
Parker School

It would be a pokemon card for my brother. My brother lost his Zedo card so I want to give him a new one.

Ivy Ching
Parker School

It would be that the world would be full of peace.

Eoin Gormley
Charles Bernazzani School

It would be that scientists would find a cure for cancer.

Aaron Huang
Charles Bernazzani School

It would be that people that are poor still have a wonderful Christmas.

Megan Miller
Charles Bernazzani School

It would be that all the soldiers would come home to their families for Christmas.

Alyssa Chen
Charles Bernazzani School

It would be for world peace.

Jake McGahey
Charles Bernazzani School

It would be to end world hunger.

Zachary DeMore
Charles Bernazzani School

It would be for my aunt to have a healthy baby.

Ygan Jae Tumapang
Charles Bernazzani School

It would be for my family to have the best Christmas ever.

Rosie McLoughlin
Charles Bernazzani School

It would be for my aunt to get better.

Colleen McGee
Charles Bernazzani School

It would be to give homeless people houses.

Jasmine Horburapa
Charles Bernazzani School

It would be for everybody to be happy and nobody to fight.

Landon Pierron
Charles Bernazzani School

It would be for all the people at Charity to have a great Christmas.

Nicole Gaykova
Charles Bernazzani School

It would be to find a cure for the incurable diseases that there are now.

Jessica Roa
Charles Bernazzani School

It would be that all the people of the world would cooperate and all of the war in the world would stop.

Kevin Gallagher
Charles Bernazzani School

It would be that all the troops and soldiers would come home.

Franco Calabro
Charles Bernazzani School

It would be that everyone has a wonderful Christmas.

Samantha Jaehnig
Charles Bernazzani School

It would be warm, winter jackets for the homeless. I would like to give these things to the homeless that are outside. I think this gift is a great gift to the homeless because it's going to get colder outside.

Jordan Feng
Wollaston School

It would be to donate money to people who have cancer. I would give it to them because innocent people have died because of cancer.

Elva Zheng
Wollaston School

It would be a football. I would give it to my little cousin, Scarlet because every time she sees a football she wants to play with it. She loves to carry a football and run around with it. I want her to be very happy because she doesn't really do anything but play football. She can even be a future running back!

Edwin Nguyen
Wollaston School

It would be blankets to give to the shelters because they could use them during the winter and when it is cold out. I would also give blankets to the shelters because the people who are there can use them to sleep with.

Taylor Kinsley
Wollaston School

It would be nice, big, warm winter jackets for the homeless. My heart really goes out to them. That is why I would love to help them. I would think that winter is the hardest season for them because of the snow and the cold weather.

Victoria Durham
Wollaston School

It would be giving food to the poor. The reason why I would do this is because they have no food at all. They would be so happy even if I gave them an Oreo. When I go for a walk I see lots of poor people and I don't like seeing that. I think that feeding the poor would be a great gift.

Ben Welch
Wollaston School

It would be nice, warm clothes for the poor people out in the world. I wouldn't want families to freeze to death. I would give the socks, shoes, pants and shirts. They would be colorful and cozy.

Sokha Walsh
Wollaston School

It would be a diamond to my mom because she loves diamonds and this year will be her best year.

James Corkery
Wollaston School

It would be an X-box 360 for my brother Will. He would also love it if I got him games to play in it too. Even though the X-box 360 is expensive it is still a gift. I would live to give him this.

Ethan Lunny
Wollaston School

It would be Patriot tickets. I would give them to my brother and dad. I would give them to my brother because he has never been to a game.

Aidan Murphy
Wollaston School

It would be more gifts to give. I would give a lot, some to charity or some to cancer research. One example of a gift I would give is a huge pack of batteries. Some kids in hospitals have awesome toys, with no batteries to keep the on. That is definitely what I would give this holiday season.

Jackson McMahon
Wollaston School

It would be shelters. No one wants to see people outside in the cold weather with nowhere to go. How could anyone look and see people who don't have homes and not try to help them? Some people do help to build homes and I think it's great that people try to help less fortunate people.

Melissa Knight
Wollaston School

It would be lots of good food, school supplies and warm clothes. It's because kids could use them. People from poor families can eat the good food. I would also give new clothes to poor people too.

Shu Qian Zheng
Wollaston School

It would be a remote control boat for my brother. I would get this because he loves remote control cars and going on the boat.

Evan Bentley
Wollaston School

It would be a toy train for my little baby cousin Owen. When we go to the mall he would cry over a toy train and will not stop till we give him a treat. If I give him a toy train he will not cry like he does now.

Misha Li
Wollaston School

Happy Holidays
To All Of You
School Committeeman
Dave and Rosanne McCarthy
and Family

Season's Greetings
To All of You
from Your Friends at
HTA
Hancock T.V.
& Appliance
115 Franklin St., Quincy
617-472-1710

HAPPY HOLIDAYS
from
QUINCY COLLEGE
Home for the Holidays?
It's not too late to take classes during our Winter Session (Dec. 26th - Jan. 15th) Or register today for the Spring Semester!
quincycollege.edu | 800-698-1700

If I Could Give One Gift This Holiday Season . . .

It would be a car to my parents. My dad says when I grow up I'll be rich and famous and then I can buy him a car. I've always kept that close to my heart and believe anything is possible. Since I can't afford it now, I hope I will be able to in the future. I hope to give a car to my parents someday.

Michelle Vu
Sterling Middle School

It would be any canned food that is not needed at home to homeless and hungry families. I wouldn't want those families to not have a good time and to go hungry; especially during the Christmas holiday.

Emily Vu
Sterling Middle School

It would be a special breakfast in bed to my mom. She has done so much for me and that's the least I can do.

Kendrick Kheav
Sterling Middle School

It would be money to charity. I would also donate money to the church. I would donate money to them because they can use the money in many ways and it would make me feel happy.

David Devoy
Sterling Middle School

It would be a key chain to my uncle. I would give this to him because he would like it on his keys.

Jaydek Wong
Sterling Middle School

It would be the best remote control car to my brother. My brother is disabled and can't do things that I can. A remote controlled car would make him so happy and I would be happy too.

Yousef Binalsheikh
Sterling Middle School

It would be the best Christmas ever to my sister because I always have a great time on Christmas and now I want my sister to have a great day on Christmas. This would make me feel good to help with my sister's great Christmas.

Sam Ngo
Sterling Middle School

It would be a home to a person who needs one. I think the person who should receive this holiday gift would be an orphan. I want to give this gift because it would bring happiness.

Jessica Nguyen
Sterling Middle School

It would be a toy or stuffed bear to my second cousin. He deserves this gift because he is the best second cousin.

Kayla Vu
Sterling Middle School

It would be love to my mom because she helps me with everything. She is also loving and caring. I'm thankful for what my mom does. That is a gift I would give this holiday season.

Ayanna Jones
Sterling Middle School

It would be a ticket to the Ellen Degeneres Show. I would give this ticket to my mom because she watches the Ellen show every day with me, and she has always wanted to go and see the show live. I want to give this to her because she would be so happy and that would make me happy too.

Sheala Driscoll
Sterling Middle School

It would be cookies and milk to Santa Claus.

Qiwen
Point Webster

It would be spirit for this holiday. I would give this to everybody because I would like everyone to celebrate Christmas because you should enjoy it.

Karen Cao
Point Webster

It would be to help all the kids with diabetes and to cure it.

Lina
Point Webster

It would be a new bike because bikes are cool and fun to ride. And I would help anyone on the street by making them hot chocolate.

Joseph Osgood
Point Webster

It would be a meal to people who don't have food.

Michelle Sinawski
Point Webster

It would be clothes for the person to wear.

Amaryllis Gu
Point Webster

It would be giving donations like toys or money for charity for a homeless family or one that needs money for medication.

Hillary Chen
Point Webster

It would be world peace for everyone in the world.

Kayleigh Donofrio
Point Webster

It would be lots of love and respect for my parents.

Rebecca Dang
Point Webster

It would be food and some donations to people and kids who don't have these stuff.

Elizabeth Huynh
Point Webster

It would be food and shelter to the poor.

Timothy Truong
Point Webster

It would be to the Quincy Animal Shelter because I can help by giving blankets, toys, leashes, and collars. I can also help by walking the dogs in the shelter. I love animals so I want to help.

Alexis Robertson
Atherton Hough

It would be clothes and food to the ones in need so they can live longer and not be hungry and get plenty of healthy food. I would give them money so they can have a nice place to live.

Jake Russo
Atherton Hough

It would be a puppy to my dad and mom because they love dogs and so do I. I hope to give them one this year, so do not tell them.

Jocelyn Saldi
Atherton Hough

It would be a new Skylanders set for my little brothers Owen, Dean, and Mark. My brothers are very kind and as an example when my mom and dad and me need help they are always there for me.

Lukas Schaaf
Atherton Hough

It would be food to people that are in need. I would give them a nice, steamy, hot, and juicy turkey with all the fixings. People in need should be able to have a nice turkey dinner with their family.

Michael Scibilio
Atherton Hough

It would be a nice house to a family that lost their house and cars. A couple of weeks ago a bad storm hit called Hurricane Sandy. A bunch of people in Northern New Jersey lost their cars, house, and even family members.

Joseph Smiddy
Atherton Hough

It would be an education to someone else because not everyone is able to get an education. I would teach someone to read, write, and their math facts. I'd feel good about this.

Alec Thompson
Atherton Hough

It would be toys, clothes, and means to have a good life to the kids less fortunate than I. When you decorate the Christmas tree or light the last candle on the menorah, these children are suffering.

Juliana Tracey
Atherton Hough

It would be a bracelet for my mom because I just want to be a nice daughter and I know she would love to get a ladybug bracelet. It would say "you're the best mom ever!"

Amber Tran
Atherton Hough

It would be giving all the homeless people a home or shelter so they won't be cold or hungry and they won't die through the cold winter.

Jack Wilson
Atherton Hough

It would be warm coats for homeless people to help them stay warm during the winter.

R.J. Merna
Montclair

It would be homes to the victims of Hurricane Sandy. Some people don't have homes and I feel really bad for them.

Alyssa Gonzales
Montclair

It would be a scarf to Jody because her scarf is dirty. Then she can wash her favorite scarf and wear the lovely scarf that I give her.

Kitty Kwong
Montclair

It would be giving food to the people who can't afford any. I really want to give food to the poor people.

Mariah Everett
Montclair

It would be houses for the people whose homes got destroyed from Sandy. People are cold and hungry. They need a warm place to be in.

Marc Cabrera
Montclair

It would be a trip to China for my family. My family has to work to earn money to feed me and my sister so I want them to sit on an airplane to fly to China and relax.

Shuyang Chen
Montclair

It would be to donate extra time to the animal shelter. All cats and dogs need love.

Hanna MacDonald
Montclair

It would be a week off to my mom, dad, and brother because they are always taking care of me. A week off would allow them to relax and not worry about us. On their week off I would make them feel like they were at a hotel by making them breakfast, lunch, and dinner every day.

Jordan O'Connor
Sterling Middle School

It would be toys to kids who don't have a lot of money. I feel badly when I get a gift for the holiday and someone else may not.

Tynierah Cantave
Sterling Middle School

It would be money to the homeless because they need more help.

Ja'Qury Gray
Sterling Middle School

It would be a dream job to my mom because the job that she has now only gives her one day off a week.

Axel Arias
Sterling Middle School

It would be breakfast for three days to my mom, dad, stepdad, and stepmom. I will have to get up early in the morning to make sure everything goes smoothly.

John Cheney
Sterling Middle School

It would be a Batman game to my friend who would love it. It would be an early birthday present.

Justin Echols
Sterling Middle School

It would be to give money to charity because that way people could be given homes, food, and supplies.

Kevin Velasquez
Sterling Middle School

It would be money to the animal hospital and children's hospital. Animals that are sick or hurt need money so they can get surgery. Children who are sick need money for surgery or medicine.

Samantha Brown
Sterling Middle School

It would be free hot chocolate to everyone to keep warm because it is cold outside, and it is hot and yummy.

Truman Seto
Sterling Middle School

Wishing you and your family Peace, Love and Health during the Holiday Season and throughout the New Year.

School Committeeman
PAUL BREGOLI

Seasons Greetings
from the Staff of
Deware Funeral Home
576 Hancock St.,
Quincy, MA 02170
617-472-1137
www.dewarefuneralhome.com
Dignity Memorial

Happy Holidays and A Happy New Year
CURRY HARDWARE ACE
The Store You Can't Forget
370 Copeland Street
617-472-8250

If I Could Give One Gift This Holiday Season . . .

It would be Mario figures because Mario is my biggest video game fan and Kirby 64 because the copy abilities are awesome (I wish they had it in co-op).

Quintin Thompson
Point Webster

It would be a wish because I really love wishes. I would give a wish to someone because if they wish for something that they really want wishes can come true.

Anthony Ho
Point Webster

It would be food for people who don't have any food and I would give them blankets.

Kierstin Tilton
Point Webster

I would be money to the homeless people so they a have roof over their heads.

Nick Buonopane
Point Webster

It would be a new laptop for my brother.

Caren Wang
Point Webster

It would be a new PS3 to my cousin.

Abdul Bin Nasir
Point Webster

It would be happiness for all the children.

Brooke
Point Webster

It would be a stack of cards.

Terry Su
Point Webster

It would be my old toys to the Children's Hospital.

Benson
Point Webster

It would be a wonderful Christmas to many children. I would want many children to have the great spirit of Christmas. I want children to be smiling during Christmas.

It would be a mini iPad. A lot of people like them.

Adam Trag
Point Webster

It would be a dog to a blind person so they can be guided safely. When a blind person crosses the street the dog will stop the person if a car is coming.

Jacquelyn Goodfellow
Sterling Middle School

It would be to give food and build houses for people in Haiti. They should have food to eat and houses to sleep and stay warm in.

Lauren Anshewitz
Sterling Middle School

It would be an Xbox to my friend Kevin because he is my best friend and I care about him.

Jonathan Ortiz
Sterling Middle School

It would be a Play Station to my family. With this my family will be able to play together.

Nicholas Wong
Sterling Middle School

It would be medicine for my cousin that has cancer. He needs it to get better fast.

Malia Charles-Etienne
Sterling Middle School

School Vacation Pool Schedule

The Quincy Recreation Department announces its schedule of recreational swims at the Lincoln Hancock Community School Poll during school vacation.

The pool will have "Santa's helper" swims Friday, Dec. 21 and Sunday, Dec. 23. On Friday, the usual family swim time will be expanded to 6 to 8 p.m. and will include youth age 6 through 14. Parents may drop off youngsters age 6-14 at the combined youth/family swims who have swimming ability and then go shopping at local stores.

Youth non-swimmers and those under six may take part in the program. However, a parent or guardian must accompany the youngster in the pool.

On Sunday, the "Santa's helper" hours will be from 1 to 3 p.m. and the same rules will apply.

The department will also offer expanded day time youth and family swim program from noon to 2 p.m. Wednesday, Thursday and Friday of school vacation week. These day time recreational swims are ideal for family and adults. Adults need to accompany non swimmers in the pool.

The pool staff will also conduct combined youth and family swims on Wednesday, Dec. 26, Thursday, Dec. 27 and Friday, Dec. 28. The swims will be from 6 to 6:50 p.m.

The Sunday, Dec. 30th youth/family will be from 1 to 2:45 p.m.

Adult lap swimming will remain on their regular schedule Sundays, Wednesday, Thursday and Friday nights at 7:55 p.m.

Persons with current valid pool membership cards may take part in all the above programs. Persons without current active membership may pay a guest feel at the Water Street entrance of the pool or sign up at any of the swims for a half year or year membership.

Gift certificates are also available for pool memberships. Certificates can be obtained at the pool at the time of the recreation supervised swim programs are underway.

For more information, call 617-376-1394.

LEGO Workshops Set For Dec. 26-28

The Quincy Recreation Department will offer LEGO workshops during School Vacation for boys and girls entering kindergarten through grade 3.

With the emphasis on fun, children will create and build with LEGO toys in both individual and group projects.

Workshops will be held in the community room of the Richard J. Koch Park and Recreation Complex, 1 Merrymount Parkway. Cost is $20 for a three-hour session and includes LEGOs, supervised instruction and a snack.

Sessions will be held:

- Wednesday, Dec. 26 from 12:30 to 3:30 p.m.
- Thursday, Dec. 27 from 9 a.m. to noon.
- Thursday, Dec. 27 from 12:30 to 3:30 p.m.
- Friday, Dec. 28 from 9 a.m. to noon.
- Friday, Dec. 28 from 12:30 to 3:30 p.m.

Enrollment is limited and a minimum number will be needed for each session for proper group activities.

Supervision will be provided by members of the Quincy Recreation Department staff and participants will also be guided in related LEGO activities such as design challenges and games.

Registration is underway and can be done online at www.QuincyRec.com or in person at 1 Merrymount Parkway between 9 a.m. and 4 p.m.

For more information, call 617-376-1394.

Other Sports, Recreation News Online at www.thequincysun.com

Merry Christmas
Happy Chanukah

from all of us at
The Quincy Sun

ROBERT BOSWORTH
DONNA GRAY
MICHELLE COLLINS
DOLLY NEWMAN
SCOTT JACKSON
KELLY BOGNANNO
LAUREN McGRATH
LYNNE GARLAND
LISA AIMOLA
LARRY CARCHEDI
MARIE D'OLIMPIO
ROBERT NOBLE
EMILY TAFT
BILL GRIFFIN
JEFF OHLSON
TOM GALVIN
MIRIAM JOSEPH
JULIE O'BRIEN
JIM SHIELDS
KERRI O'HARE
KRISTINA KALABOKAS
Lt. Daniel Minton, Quincy Police Department
And Our Dedicated Quincy Sun Newscarriers

Merry Christmas from
AGNITTI INSURANCE

HAVE A BAD BACK?
MODIFIED YOGA/EXERCISE CAN HELP
6 WEEK PROGRAM BEGINS JAN. 7TH
2x/wk Mon & Wed 5:45-6:45pm
12 Classes $120.00
Call (617)769-9642 or www.powerhouseyogastudio.com
POWERHOUSE YOGA
42 ST. ANNS RD., QUINCY

Wollaston Garden Club

Thanks The Quincy Community
For Its Continuing Support
&
Sends Best Wishes For A
Happy Holiday Season

NQ's Defense Solid But Offense Stalls Against Canton

Boys' Hockey

By BILL GRIFFIN

It was just one game, but the story was not what was expected from North Quincy's hockey team.

The strength of the Red Raiders figured to be their offense where they return five of their top six forward's from last year's tourney team. If there were questions, they were on defense where North graduated all-league goalie James Dunn and four starting defensemen.

In the non-league opener against Canton, the script changed. Goalie Richie Nee made 20 saves and Canton backboned the effort with a disciplined, tight-checking defense to halt North, 2-0 at Quincy Youth Arena Saturday night and gain a measure of revenge for their overtime loss to the Red Raiders in the sectional tournament last season.

"The goalie and defense played great," said North coach Matt Gibbons. "We just didn't get anything going offensively. Give Canton credit. They're disciplined and well-coached, but our offense has to do better."

The number one star of the night goes to North goalie junior Nolan Greene who turned aside 24 shots. He had no chance on either goal. He was poised and confident in net, played his angles well and made both the routine and difficult stops. His finest moments were in the first and third periods. In the first, he turned back a shot and rebound from the slot by Brian Brooks. His best was a point-blank robbery of John Femial in the final seconds of the period. In the third, he somehow got two deflections which completely changed directions in front of the crease.

"There were no questions about Nolan. None at all," said Gibbons.

The defense was solid in front of him led by senior captain Rudy Tryon. Josh Hayward, Ryan Martin, Brendan Brady, Matt Monahan and Matt McDonald all had strong games, In addition, North's shorthanded unit led by Nick McGaughey, Shawn Grady, Martin Blake, and James Doherty successfully killed seven penalties without giving a goal.

"Our defense was excellent. They played the body and kept things clean in front of Nolan," said Gibbons.

North's best flurry came late in the second. Grady started it with a strong rush up the left wing. He fired a hard slapper which Nee turned back. Seconds late, Grady deflected a shot in front which Nee handled. Tryon had two low, hard blasts, but Nee got them both.

"We didn't drive to the net and get second chances. There were rebounds, we just couldn't get them. We need to create more chances," said Gibbons.

Kurt Leavett scored Canton's first with 7:32 left in the second with a low drive from the faceoff circle off a feed from Justin Rudy. Canton made it 2-0 with 3:33 left when Femia finished a perfect 2-on-1 with Brooks.

"Nolan had no chance on the first goal and on the second, we pinched in taking a chance to tie it. Canton just broke out clean," said Gibbons

North opens the its Patriot League schedule Wednesday night at Silver Lake.

Quincy Dominates Everett; Bows To Oliver Ames

Boys' Hockey

By BILL GRIFFIN

Quincy ended its first week of hockey action with an impressive win and a loss to a perennial EMass powerhouse in a pair of non-league games.

The vastly improved Presidents dominated Everett from start to finish in posting a 4-2 decision. Oliver Ames, a Hockomock League powerhouse, stopped Quincy, 5-2 Saturday night.

"We have some things to work on, but I was very happy with our first week," said coach Tim Lewis. "There is a fraternity in the locker room and the improvement from last year is considerable. We're preparing for our next game with cautious confidence."

Against Everett, freshman Jake Hallisey scored twice for Quincy while sophomore Pat Freeman and Steve Ross added single goals. Sophomore Ryan Higgins was solid in goal with nine saves.

Against Oliver Ames, defenseman Matt Davis scored on a slap shot and Hallisey scored his third goal of the week by redirecting a Davis drive late in the first period. Quincy was tied with the powerful Tigers 2-2 after one. Higgins was outstanding in goal, turning back 35 shots.

"Oliver Ames is always good and this is the strongest they've been in years," said Lewis. "We scheduled them by design to give us a good test. They have 12 seniors who have played together, and we have two. But we skated right with them

"Ryan was excellent. He saw the puck very well and he's growing into his role as a varsity goalie." said Lewis.

A constant in the two games has been the work of the defense and the shorthanded unit. Ross, Davis, Brandon Beal, Jimmy Brennick, and Matt Kozlowski have been terrific. The Presidents have killed 14 of 15 penalties thanks to the work of Aidan Pugsley and Ryan Harty.

"The defense has been a real strong point and our penalty killers have checked very well," said Lewis.

Against Everett, Quincy controlled the play, posting a 38-11 edge in shots on goal.

"Ryan was solid in net. They scored on a power play and a fluke goal," said Lewis. "The score wasn't reflective of the game. We dominated in the offensive zone and had some great chances. We ran into a hot goaltender."

Quincy broke open the game with three goals late in the second period. The scoring was the result of digging and hard work, especially on the part of Hallisey, who had two goals in the scrimmage against Norwell and has a scorer's touch from in close.

"He has a high hockey IQ," said Lewis. "But the goals came because we took the hits and did the hard work in front of the net."

Hallisey had his two and Freeman had his from close range. Ross scored on a slap shot. Lewis was happy with his team's reaction to facing a hot goalie.

"We didn't get discouraged. We showed the resiliency I'm looking for and kept working for our chances," he said.

In the Oliver Ames game, the Tigers scored twice in the second period and once in the third to win the game. Quincy finished strong, putting 12 shots on goal in the third and narrowly missing a goal out of a scramble in the final seconds.

Quincy opens its Patriot League season against Whitman-Hanson at Rockland Wednesday night.

Jorgensen's 26 Rebounds, 12 Blocked Shots Set Records

Freshman Nicole Jorgensen had a historic night, setting school records with 26 rebounds and 12 blocked shots to lift the Presidents past Brockton, 34-31 in a non-league game Monday night.

Jorgensen, who had 16 points and 13 rebounds against North Quincy Friday, broke the previous school mark for rebounds (25 by Kiley McDonald) and blocks (6 by Maria Berberan).

Kayla McArdle was a key in the victory for the Presidents. She scored 15 points, seven in the fourth period including four straight free throws to nail down the win. She also played fine defense on Brockton's high scorer Tatiana Dias, holding the Boxers' top threat to 12 points.

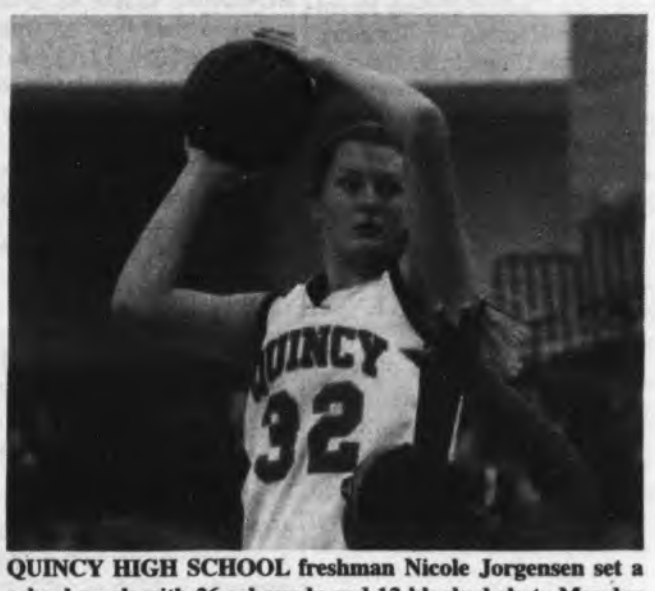

QUINCY HIGH SCHOOL freshman Nicole Jorgensen set a school mark with 26 rebounds and 12 blocked shots Monday night. *Quincy Sun Photo/Robert Bosworth*

Junior guard Alyssa Lydon scored seven and played excellent defense while Courntney Ryan played strong defense off the bench.

Quincy is 3-0 and will host Hanover Friday.

By BILL GRIFFIN

Want a hearing aid that fits just right?

Then have it custom built in Quincy Mass! Get 100% digital models with advanced noise reduction capability!

December specials!

Try our custom in-the-ear products at half of suggested retail price!
full shell model, retail $2795.00.
Special $1395.00 each!
Includes a FREE hearing evaluation, consultation and a 60 day trial period.
We service what we build "in house" and same day!
The Tobias family has been serving Boston and South Shore since1959!
(must present ad with order) Steve
617 770-3395

Stephen P. Tobias B.C. HIS
MA Lic #59
B.S. Science UMass 1978

Tobias Hearing Aids, Inc. 382 Quincy Ave, Quincy near Roche Bros and Walmart. Where Eddies Diner was!

"People's Choice Award"
– Pat Whitley Restaurant Show, WRKO 680 AM
Cronin's Publick House
Christmas Party
Thurs., Dec. 20 at 7PM
Grand Buffet & Holiday Cheer

DJ Bill Coleman
All Are Welcome!!!
25¢ WINGS*
Plain or Buffalo Style *Dine-In Only
During All Pats Games & Monday Night Football 8PM-10PM
23 DesMoines Rd. • Quincy Point
• Takeout 617-786-9804
(Between the Shipyard and 1000 Southern Artery Senior Center)
WWW.STEAKTIPS.COM

CLASSIFIEDS

NOTICE OF PUBLIC HEARING

NOTICE OF PUBLIC HEARING
City of Quincy
ZONING BOARD OF APPEALS
CASE NO. 12-100

Pursuant to the provisions of TITLE 17 of the ***QUINCY MUNICIPAL CODE*** as amended, the Quincy Zoning Board of Appeals will hold an **Open Public Hearing** on **Tuesday, January 8, 2013** at **7:15 pm** on the **Second Floor in the Council Chambers**, Quincy City Hall, 1305 Hancock Street, Quincy, MA 02169. On the application of Michael Walsh for a Special Permit and Finding to renovate and expand living area into existing enclosed porches and attic in violation of Title 17 as amended Chapter 3.4.2 (nonconforming uses) on the premises numbered 100 ROBERTSON STREET, QUINCY.

Martin Aikens, Chairman

12/20/12, 12/27/12

NOTICE OF PUBLIC HEARING

NOTICE OF PUBLIC HEARING
City of Quincy
ZONING BOARD OF APPEALS
CASE NO. 12-101

Pursuant to the provisions of TITLE 17 of the ***QUINCY MUNICIPAL CODE*** as amended, the Quincy Zoning Board of Appeals will hold an **Open Public Hearing** on **Tuesday, January 8, 2013** at **7:15 pm** on the **Second Floor in the Council Chambers**, Quincy City Hall, 1305 Hancock Street, Quincy, MA 02169. On the application of Alexander and Bill Fok for a Finding to enclose the front porch in violation of Title 17 as amended Chapter 3.4.3 (alteration nonconforming) on the premises numbered 217-219 MARLBORO STREET, QUINCY.

Martin Aikens, Chairman

12/20/12, 12/27/12

NOTICE OF PUBLIC HEARING

NOTICE OF PUBLIC HEARING
City of Quincy
ZONING BOARD OF APPEALS
CASE NO. 12-102

Pursuant to the provisions of TITLE 17 of the ***QUINCY MUNICIPAL CODE*** as amended, the Quincy Zoning Board of Appeals will hold an **Open Public Hearing** on **Tuesday, January 8, 2013** at **7:15 pm** on the **Second Floor in the Council Chambers**, Quincy City Hall, 1305 Hancock Street, Quincy, MA 02169. On the application of T -Mobile Northeast, LLC for a Special Permit to modify the existing wireless communications facility in violation of Title 17 as amended Chapter 6.6 (wireless) on the premises numbered 93-97 WILLARD STREET, QUINCY.

Martin Aikens, Chairman

12/20/12, 12/27/12

NOTICE OF PUBLIC HEARING

NOTICE OF PUBLIC HEARING
City of Quincy
ZONING BOARD OF APPEALS
CASE NO. 12-103

Pursuant to the provisions of TITLE 17 of the ***QUINCY MUNICIPAL CODE*** as amended, the Quincy Zoning Board of Appeals will hold an **Open Public Hearing** on **Tuesday, January 8, 2013** at **7:15 pm** on the **Second Floor in the Council Chambers**, Quincy City Hall, 1305 Hancock Street, Quincy, MA 02169. On the application of T -Mobile Northeast, LLC for a Special Permit to modify the existing wireless communications facility in violation of Title 17 as amended Chapter 6.6 (wireless) on the premises numbered 1 BILLINGS ROAD, QUINCY.

Martin Aikens, Chairman

12/20/12, 12/27/12

NOTICE OF PUBLIC HEARING

NOTICE OF PUBLIC HEARING
City of Quincy
ZONING BOARD OF APPEALS
CASE NO. 12-104

Pursuant to the provisions of TITLE 17 of the ***QUINCY MUNICIPAL CODE*** as amended, the Quincy Zoning Board of Appeals will hold an **Open Public Hearing** on **Tuesday, January 8, 2013** at **7:15 pm** on the **Second Floor in the Council Chambers**, Quincy City Hall, 1305 Hancock Street, Quincy, MA 02169. On the application of Ulrik & Michaela Nielsen for a Variance to demolish the existing single family home and accessory building and construct a new single family and accessory building in violation of Title 17 as amended Chapter 4.0 (dimensional requirements) and Chapter 3.2.3 (accessory uses) on the premises numbered 49 SYCAMORE ROAD, QUINCY.

Martin Aikens, Chairman

12/20/12, 12/27/12

NOTICE OF PUBLIC HEARING

NOTICE OF PUBLIC HEARING
City of Quincy
ZONING BOARD OF APPEALS
CASE NO. 12-105

Pursuant to the provisions of TITLE 17 of the ***QUINCY MUNICIPAL CODE*** as amended, the Quincy Zoning Board of Appeals will hold an **Open Public Hearing** on **Tuesday, January 8, 2013** at **7:15 pm** on the **Second Floor in the Council Chambers**, Quincy City Hall, 1305 Hancock Street, Quincy, MA 02169. On the application of Toan Le for a Finding to construct a mudroom in violation of Title 17 as amended Chapter 3.4.3 (alteration nonconforming) on the premises numbered 55 STERLING STREET, QUINCY.

Martin Aikens, Chairman

12/20/12, 12/27/12

INVITATION TO BID

INVITATION TO BID
CITY OF QUINCY, MASSACHUSETTS
PURCHASING DEPARTMENT
1305 HANCOCK STREET, QUINCY, MA 02169

The City of Quincy invites sealed bids/proposals for:

"REPAIR OR REPLACEMENT OF CERTAIN DOORS AT THOMAS CRANE LIBRARY"
LIBRARY DEPT. **JANUARY 9, 2013 @ 11:00A.M**

The City of Quincy, acting through its Purchasing Department, hereby solicits bids from qualified bidders to repair or replace certain doors at the Thomas Crane Public Library. It is mandatory that all contractors submitting bids be highly skilled and qualified to perform sensitively detailed work on building elements and buildings of special historical importance.

Detailed specifications are available on-line at the City of Quincy's website, www.quincyma.gov and also available at the office of the Purchasing Agent, Quincy City Hall, 1305 Hancock Street, Quincy, Massachusetts, 02169, between the hours of 8:30 AM and 4:30 PM for a non-refundable printing charge of $25.00.

A non-mandatory pre-bid walk thru will be held on Dec. 27, 2012 at 10:00 a.m. at the site; Thomas Crane Library, 40 Washington St. Quincy, MA 02169.

All questions regarding this bid should be directed to Kathryn R. Hobin, Purchasing Agent through fax: 617-376-1074 and email: khobin@quincyma.gov and cc: to kimtrillcott@quincyma.gov Questions will be accepted until January 3, 2013 at 4:00 p.m.

Bids/Proposals must be in a sealed envelope. The outside of the sealed envelope is to be clearly marked **"BID ENCLOSED"** with time/date of bid call.

The successful bidder will be required to conform to the payment of Prevailing Wage Rates, as determined by the Commissioner of Labor & Industries under the provision of M.G.L. Chapter 149, Section 26 to 27D as amended.

Firm bid prices will be given first consideration. Bids/Proposals will be received at the office of the Purchasing Agent until the time and date stated above, at which time and date they will be publicly opened and read. Late Bids/Proposals, delivered by mail or in person, will be rejected.

If applicable, bids shall be in accordance with M.G.L. Chapter 30B, Chapter 149 as amended, and Chapter 30, Sections 39A, 39B and 39F-R.

The right is reserved to reject any or all bids or to accept any part of a bid or the one deemed best for the City and waive any informality in the bidding if it is in the best interest of the City to do so.

Thomas P. Koch, MAYOR
Kathryn R. Hobin, PURCHASING AGENT

12/20/12

LEGAL NOTICE

COMMONWEALTH OF MASSACHUSETTS
THE TRIAL COURT
THE PROBATE AND FAMILY COURT DEPARTMENT
Norfolk Division
Docket No. 12E0087

To Pauline Tom, co-trustee of the Tom Family Trust UDT DTD 11-2-05 and Nancy Tom, co-trustee of the TOm Family Trust UDT DTD 11-2-05 and to all other persons interested.

A petition has been presented to said Court by Nancy Tom of 10 Weston St. #322, Quincy in the County, Norfolk representing that she holds as tenant in common an undivided 50% part or share of certain land lying in Quincy in said County of Norfolk and briefly described as follows: 23 Joan Dr., Quincy, MA as described in exhibit "A" attached to said petition.

Setting for that she desires that – all – the following described part – of said land may be sold at private sale for not less than $355,600.00 dollars and praying that partition may be made of all the land aforesaid according to law, and to that end that a commissioner be appointed to make such partition and be ordered to make sale and conveyance of all, or any part of said land which the Court finds cannot be advantageously divided, either at private sale or public auction, and be ordered to distribute the net proceeds thereof.

If you desire to object thereto, you or your attorney should file a written appearance in said Court at Canton before ten o'clock in the forenoon on the 28th day of Dec 2012, the return day of this citation.

Witness, Angela M. Ordoñez, Esquire, First Justice of said Court, this 8th day of Nov, 2012.

PATRICK W. McDERMOTT
Register of Probate

12/6,12/13,12/20/12

KARATE

KARATE/SELF-DEFENSE
BRAINTREE, WEYMOUTH.
FREE MONTH - NO OBLIGATION AGES 5 & UP.
SOUTH SHORE'S OLDEST SCHOOL
CALL BOB 617-285-3071
12/20

CLEANING SERVICES

DASILVA CLEANING SERVICES
Home & Office Cleaning
Professional, Affordable
Reliable & Trustworthy
Weekly or Bi-Weekly **References**
CALL **Meiry 781-803-2922**
12/27

SISTERS CLEANING
IF YOU NEED SOMEONE TO CLEAN YOUR HOUSE. WE DO HOUSES, APTS & OFFICES.
CALL NOW 978-587-2252
12/27

HALLS FOR RENT

MORRISETTE LEGION POST
81-83 Liberty St., Quincy
Function Hall Available
***Call for Details* 617-770-4876**
Internet Capable • Weddings • Showers • Christenings • Meetings After Funeral Gatherings TF

LEGAL NOTICE

CITATION GIVING NOTICE OF PETITION FOR APPOINTMENT OF GUARDIAN FOR INCAPACITATED PERSON PURSUANT TO G.L. c. 190B, §5-304
Commonwealth of Massachusetts
The Trial Court
Probate and Family Court
Norfolk Probate and Family Court
35 Shawmut Road
Canton, MA 02021
Docket No. NO12P2738GD
In the matter of:
Joseph Hogan
Of: Quincy, MA
RESPONDENT
Alleged Incapacitated Person

To the named Respondent and all other interested persons, a petition has been filed by Radius Speciality Hospital of Boston, MA in the above captioned matter alleging that **Joseph Hogan** is in need of a Guardian and requesting that some suitable person be appointed as Guardian to serve **Without Surety** on the bond.

The petition asks the court to determine that the Respondent is incapacitated, that the appointment of a Guardian is necessary, and that the proposed Guardian is appropriate. The petition is on file with this court and may contain a request for certain specific authority.

You have the right to object to this proceeding. If you wish to do so, you or your attorney must file a written appearance at this court on or before 10:00 A.M. on the return date of **01/16/2013**. This day is NOT a hearing date, but a deadline date by which you have to file the written appearance if you object to the petition. If you fail to file the written appearance by the return date, action may be taken in this matter without further notice to you. In addition to filing the written appearance, you or your attorney must file a written affidavit stating the specific facts and grounds of your objection within 30 days after the return date.

IMPORTANT NOTICE

The outcome of this proceeding may limit or completely take away the above-named person's right to make decisions about personal affairs or financial affairs or both. The above-named person has the right to ask for a lawyer. Anyone may make this request on behalf of the above-named person. If the above-named person cannot afford a lawyer, one may be appointed at State expense.

WITNESS, Hon. Angela M. Ordoñez, First Justice of this Court.

Date: December 4, 2012
PATRICK W. McDERMOTT
Register of Probate

12/20/12

CLASSIFIEDS

LEGAL NOTICE

NOTICE OF PETITION FOR CHANGE OF NAME
Docket No. NO12C0179CA
Commonwealth of Massachusetts
The Trial Court
Probate and Family Court
Norfolk Probate and Family Court
35 Shawmut Road
Canton, MA 02021
(781) 830-1200
In the matter of:
Austin J Tobin

To all persons interested in petition described:

A petition has been presented by **Austin J Tobin** requesting that **Austin J Tobin** be allowed to change his/her/their name as follows: Austin J Kelley.

IF YOU DESIRE TO OBJECT THERETO, YOU OR YOUR ATTORNEY MUST FILE A WRITTEN APPEARANCE IN SAID COURT AT: **Canton** ON OR BEFORE TEN O'CLOCK IN THE MORNING (10:00 AM) ON: **01/09/2013.**

WITNESS, Hon. Angela M. Ordoñez, First Justice of this Court.

Date: November 15, 2012
PATRICK W. McDERMOTT
Register of Probate
12/20/12

NOTICE OF PUBLIC HEARING

NOTICE OF PUBLIC HEARING
City of Quincy
ZONING BOARD OF APPEALS
CASE NO. 12-106

Pursuant to the provisions of TITLE 17 of the ***QUINCY MUNICIPAL CODE*** as amended, the Quincy Zoning Board of Appeals will hold an **Open Public Hearing** on **Tuesday, January 8, 2013** at **7:15 pm** on the **Second Floor in the Council Chambers**, Quincy City Hall, 1305 Hancock Street, Quincy, MA 02169. On the application of Arthur Choo Jr. & Company for a Special Permit / Flood Plain to construct an addition in violation of Title 17 as amended Chapter 8.1.9 (flood plain) on the premises numbered 318 SEA STREET, QUINCY.

Martin Aikens, Chairman
12/20/12, 12/27/12

NOTICE OF PUBLIC HEARING

NOTICE OF PUBLIC HEARING
City of Quincy
ZONING BOARD OF APPEALS
CASE NO. 12-107

Pursuant to the provisions of TITLE 17 of the ***QUINCY MUNICIPAL CODE*** as amended, the Quincy Zoning Board of Appeals will hold an **Open Public Hearing** on **Tuesday, January 8, 2013** at **7:15 pm** on the **Second Floor in the Council Chambers**, Quincy City Hall, 1305 Hancock Street, Quincy, MA 02169. On the application of Alexander Goodstein for a FInding to remodel the existing structure in violaton of Title 17 as amended Chapter 3.4.3 (alteration to nonconforming) on the premises numbered 23 BEEBE ROAD, QUINCY.

Martin Aikens, Chairman
12/20/12, 12/27/12

NOTICE OF PUBLIC HEARING

NOTICE OF PUBLIC HEARING
City of Quincy
ZONING BOARD OF APPEALS
CASE NO. 12-108

Pursuant to the provisions of TITLE 17 of the ***QUINCY MUNICIPAL CODE*** as amended, the Quincy Zoning Board of Appeals will hold an **Open Public Hearing** on **Tuesday, January 8, 2013** at **7:15 pm** on the **Second Floor in the Council Chambers**, Quincy City Hall, 1305 Hancock Street, Quincy, MA 02169. On the application of Joseph Walsh for a Finding to add a family room addition above existing garage in violation of Title 17 as amended Chapter 3.4.3 (alteration to nonconforming) on the premises numbered 10 HAMILTON AVENUE, QUINCY.

Martin Aikens, Chairman
12/20/12, 12/27/12

PERSONAL

SCOTT - RUSTY - JOHN WHITNEY
Missing you more during this holiday season.
Your family
12/20

HAPPY BIRTHDAY BABY JESUS AND MERRY CHRISTMAS TO ALL
12/20

MERRY CHRISTMAS &
HAPPY NEW YEAR TO ALL
OUR QUINCY FRIENDS
SANDY & BOB BRENNAN
12/20

Congratulations to the Quincy Sun, The only paper with Quincy in its name and Quincy in its heart!
12/20

Nana Julia
Merry Christmas Happy New Year Special to you Love & Hugs
Your Family
12/20

Joe in Texas
Wishing you a happy Christmas and New Year.
Your friends in Quincy
12/20

PERSONAL

Mom & Dad, Thank you for always being there. Our Love, Bob & Donna, Alicia & Bill, Nancy & Charlie, Andrea & Roger 12/20

Prayer to Blessed Virgin
"Oh, most beautiful, flower of Mt. Carmel, Fruitful vine, splendor of heaven, Blessed Mother of the Son of God, Immaculate Virgin, assist me in my necessity. Oh, Star of the Sea, help me and show me, herein you are my Mother. Oh, Holy Mary, Mother of God, Queen of Heaven and Earth! I humbly beseech you from the bottom of my heart to succor me in this necessity. There are none that can withstand your power. Oh, Mary, conceived without sin, pray for us who have recourse to thee (three times). Holy Mother, I place this cause in your hands (three times). Say this prayer 3 consecutive days, and then you must publish and it will be granted to you. Thanks to St. Anthony & St. Joseph. K.L.. 12/20

Save Gas & Money, Shop Locally

SERVICES

FASOLI CORP.
617-288-1255
Certified reprocessed gravel.
Asphalt - Fill - Concrete Recycling
12/20

WANTED

OLD HAND TOOLS & BOOKS WANTED
Planes, chisels, adzes, shaves, machinist, and sheetmetal tools, calipers, clamps, anvils, vises.
USEFUL TOOLS, ALL TRADES.
New England history books
Collections: old postcards, toys, military, hunting and fishing items.
LIBERTY TOOL CO.
888-405-2007
Davistownmuseum.org
e-Store & antique sale! TF

JUNK CARS WANTED

JUNK CARS WANTED
(617) 481-6699
(508) 577-0073
1/17

FOR SALE

DOUBLE CEMETERY PLOT.
KNOLLWOOD MEMORIAL PARK, CANTON, MA - VETERANS SECTION
$1200.00 B/O (Cemetery price $3500.00)
CONTACT JAMIE 781-740-1614
12/20

FOR SALE:
Snow Tires - Master Craft
Size 255/55R18
$200.00
617-471-5103
12/20

Mazda Miata Car Cover
Fits 2006-2011 Models
New In Box
Cost $189.00 Sell For $140.00
Call 617-653-2294
12/20

SERVICES

POWER PLUMBING
Plumbing, Heating, Gas Fitting
Repairs • New Installations
Dave 617-328-3007
Emergencies
617-792-4054
Master Lic # 13749 TF

AFFORDABLE, HIGHEST QUALITY PAINTING AND HANDYMAN SERVICES.
FREE Estimates • No Job Too Small • Insured • Quincy-Based
CALL KURT AT HAMMERHEAD SERVICES, LLC **901-219-9652**
12/27

GUTTER CLEANING & REPAIRS
PEST CONTROL
Home Repairs
I Answer My Phone!
RICH 617-773-6432
12/27

THOMAS C. SWEENEY
Smaller Jobs a Specialty
49 Years Experience
Carpentry, Siding, Painting, Porches
Viny/Windows, Doors
Roofing, Decking, Steps
License #1373 Free Estimates
Reliable 617-825-1210 References
3/7

S.G. HAROLD
PLUMBING, HEATING & AC
Specializing in Viessman Boiler
Unico Air Conditioning
Home heating repairs & service
Radiant Floor heating
QUINCY
617-471-0914
Unprecedented Service Tailored to You
MA Lic. #10589 TF

HANDYMAN
Painting, Roof Repair, Carpentry, Windows, Sealcoating, Siding
Lic. & Ins • FREE Estimates
617-571-1744
781-871-9752 1/10

CERAMICS

Made to Order Finished Ceramic Christmas Trees and Gifts.
Replacement Lights Stars & Wiring
Ceramic Supplies & Classes
E & T Ceramics & Printing
367 Billings Rd - Wollaston
617-479-4107 12/20

SKIN CARE

FREE FACIAL
individual or groups
MARY KAY
Celebrating 50 Years
Skincare for Women Age 12 & Beyond
MICHELLE, *Consultant*
781-258-7564 TF

SERVICES

SAVE
Budget Fuel
Fuel Assistance
Senior Discount
Full Service
617-328-4063 TF

LOCAL PAINTER
CLIP & SAVE
Average Room - walls $150
Ceilings $75. Also windows, doors, trim, etc. Inside or out.
Prompt, clean service.
Kevin 617-302-5136
Cell 617-774-7479 1/3

DCS PROPERTY MANAGEMENT
One call does it ALL!!!
•Fall Clean ups
•Snow Plowing
•Snow Removal & more
FREE ESTIMATES
10% OFF FIRST SERVICE
Joe (857)939-3442 1/17

SERVICES

HTA
Hancock T.V. & Appliance
Sales, Service, Parts & Installation
Since 1945
(617) 472-1710
115 Franklin Street, Quincy, MA
hancocktvandappliance.com

5 CLANCY BROTHERS PEST CONTROL
You got 'em! We'll get 'em!
(617)328-8387
1/17

MASONRY
All Types
New and Repair
FREE ESTIMATES
Call Ed 781-254-1648
2/28

PLEASE RECYCLE THIS NEWSPAPER

Want to pick up a copy of The Quincy Sun?
Here are stores in Quincy that sell it on their newsstands:

QUINCY MARKET
Corner of Temple & Washington St.

GOODIE'S STORE
1250 Hancock St., Presidents Place

NEW STORE ON THE BLOCK
1183 Hancock St., Quincy Ctr. T Station

BRENNANS
1442 Hancock St.

HANCOCK TOBACCO
1500 Hancock St.

MIGNOSA'S FRUIT BASKET
138 Granite St.

RITE-AID
132 Granite St.

COFFEE BREAK CAFÉ
77 Parkingway

HANCOCK PARK LOBBY SHOP
164 Parkingway

FRANKLIN ST. BP
60 Franklin St.

7-11
78 Franklin St.

CVS
Independence Ave.

SHOP N SAVE LIQUORS
20 Independence Ave.

DONUT + DONUTS
33 Scammell St.

PRESIDENTIAL LIQUORS
Scammel St.

TEDESCHI'S
85 Quincy Ave.

DAILY MART
291 Quincy Ave.

ROCHE BROTHERS
The Falls

WALGREENS
418 Quincy Ave.

ARTERY GROCERY
1000 Southern Artery

DAIRY FARM
330 Washington St.

TEDESCHI'S
230 Washington St.

STOP & SHOP
Southern Artery

CVS
Southern Artery

BAXTER'S PHARMACY
385 Washington St.

WALGREENS
550 Adams St.

TEDESCHI'S
650 Adams St.

7-11
Adams St.

VILLAGE COMM. MARKET
100 Willard St.

COPELAND LIQUORS
273 Copeland St.

GRANITE MART
308 Willard St.

7-11
Copeland St.

JOE'S PLACE
260 Centre St.

ALBA DELI
1089 Hancock St.

CORNER FOOD MARKET
1060 Hancock St.

DAIRY MART
200 Sea St.

ADAMS SHORE SUPERMARKET
494 Sea St.

PALMER STREET MARKET
231 Palmer St.

BERNIE'S GENERAL STORE
1147 Sea St.

7-11
721 Hancock St.

BEALE ST. SMOKE SHOP
17 Beale St.

CVS
42 Beale St.

COFFEE BREAK CAFÉ
12 Old Colony Ave.

SUPREME LIQUORS
615 Hancock St.

S & A CONVENIENCE STORE
498 Hancock St.

HANNAFORD BROTHERS
475 Hancock St.

MULLANEY'S VARIETY
205 W. Squantum St.

STOP & SHOP
65 Newport Ave.

7-11
363 Hancock St.

RED APPLE FOOD SHOP
48 Billings Rd.

SAM'S VARIETY
125 Billings Rd.

T & T LIQUORS & VARIETY
66 Newbury Ave.

RICHARD'S MARKET
247 Atlantic Ave.

CARMINE'S CAFÉ
69 Huckins Ave.

TEDESCHI'S
751 E. Squantum St.

W. ELM VARIETY
139 West Elm Ave.

LUCKY SHAMROCK
265 Beale St.

ANDRE'S STORE
20 Brook St.

Happy Holidays

from the

Department of Public Works

55 Sea St., Quincy, MA 02169 617-376-1957

2012-2013 Winter Parking Rules

October 15, 2012—April 15, 2013

- ***NO PARKING allowed on either side of Emergency Arteries during a snow emergency.*** Emergency Arteries are identified by signs.
- Residents on side streets *(not Emergency Arteries)*

  are allowed to park on the **EVEN SIDE** of the street with resident parking permits this winter season.
- Overnight parking is prohibited without a resident parking permit all year. Permits are available at the Quincy Police Department.
- Vehicles in violation of winter parking rules will be towed at owner's expense. Also, if your vehicle is hampering snow plowing operations (i.e. parked too close to an intersection, etc.) it will be towed.
- The average tow fee is $125.00, plus cost of storage.
- No exceptions can be made for short-term (10-15 min.) parking.

To find out if a snow emergency has been declared call 617-770-7669 or log onto www.quincyma.gov.

For other snow concerns call the SNOW HOTLINE **617-376-1927.**

Curbside Collection for the Holidays

There will be **No** curbside collection of trash or recycling on Tuesday, December 25 due to the Christmas holiday. Collection for the rest of the week will be delayed by one day.

There will be **No** curbside collection of trash or recycling on Tuesday, January 1 due to the New Year holiday. Collection for the rest of the week will be delayed by one day.

Christmas trees will be collected curbside during the week of January 7 through 11, on your regular trash day. Please remove all tree decorations. Please DO NOT wrap trees in plastic bags.

For the latest in Quincy Public School closings tune into the Quincy Educational Channel 22.

The DPW Yard

The DPW rear yard is closed on Saturdays until mid-April 2013.

The DPW rear yard is opens year-round Monday through Friday from 7:30 a.m. to 3 p.m. to accept yardwaste, recycling, TVs, monitors, appliances, metal, electronics, textiles, books, CDs and audio/video tapes.

The DPW yard cannot take trash or construction material. Please bring construction debris to the Braintree Transfer station, 257 Ivory St., Braintree. Quincy residents enjoy a special, 10 cents per-pound disposal rate. Call 781-843-6209 for more information.

The dangers of ice and snow begin at your front door!

Please keep your sidewalk and steps free and clear of snow and ice for the mail carrier, the oil delivery person, and police and fire this winter season. Don't force school children to walk in the street. Help your elderly neighbors to shovel.

*Get the latest Alerts and information automatically sent to your e-mail or cell phone through CityLink. **Sign-up at***
http://www.quincyma.gov/CityLink/

Get the City Newsletter containing links to news and information including construction updates, City Council agenda and calendar of events. Also get Alerts containing important up-to-the-minute information about events happening in our city, including snow emergency parking bans, school closings and public safety alerts.

DPW

THOMAS P. KOCH
MAYOR

69 **********CAR-RT LOT**B-099
THOMAS CRAN PUBLIC LIBRARY
PO BOX 699164
QUINCY MA 02269-9164

Quincy Sends Toys - And Love - To Newtown
Pages 4, 12, 25
Nicole Lee In U.S. Figure Skating Championship
Page 24

The Quincy Sun

Historic Quincy's Hometown Weekly Newspaper Since 1968

VOL. 45 No. 15 | Thursday, December 27, 2012 | 75¢

2012 IN QUINCY – THE YEAR IN REVIEW

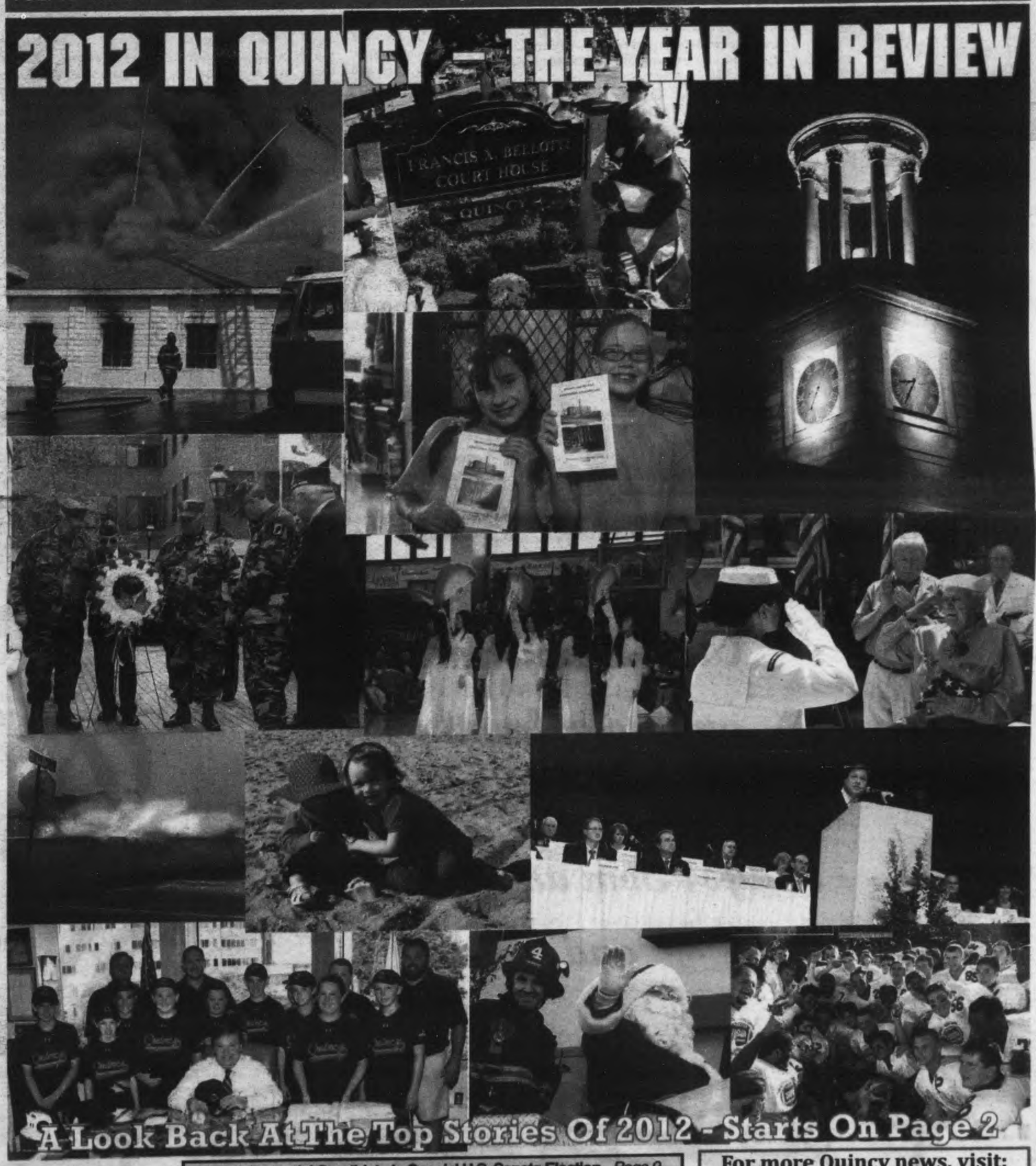

A Look Back At The Top Stories Of 2012 - Starts On Page 2

Lynch Potential Candidate In Special U.S. Senate Election - *Page 9*
Gala Raises $100,000 For Interfaith Social Services - *Page 14*
Monday Last Day For Henry Bosworth Award Nominations - *Page 13*

For more Quincy news, visit:
The Quincy Sun.com

New Downtown, Other Projects Among Local Top News Stories

2012 The Year In Review

By SCOTT JACKSON

After years of planning, work on the $1.6 billion new downtown began in 2012 as Quincy started to re-route Town Brook.

The year began with developer Street-Works announcing a partnership agreement with the Beal Companies. By year's end Beal/Street-Works, as the partnership was now known, received approval for the first part of its downtown construction – the $120 million Merchants Row project. The city began its $10 million Town Brook project after receiving state approval and all appeals were resolved.

Quincy Center was not the only place for major construction. The Neponset Bridge repair project was completed in the fall. Shortly after that, Gov. Deval Patrick and local officials broke ground on a new Fore River Bridge. Work on a new Central Middle School continued as Mayor Tom Koch announced that the city would take a look at renovating or replacing Sterling. Meanwhile, the Montclair School celebrated its 100th anniversary.

Repair work on the clock tower at the United First Parish Church wrapped up. The City Council approved renovations for both old City Hall and Coddington Hall, at a combined cost of $18 million.

There was no city election in 2012, but Republican Sen. Scott Brown and Democratic challenger Elizabeth Warren both paid Quincy multiple visits. In the November election, Quincy went with the statewide trend and voted Brown out of office. Quincy also followed the nationwide trend, voting to give President Barack Obama a second term over former Gov. Mitt Romney.

Two Quincy residents who held statewide office were in the news in 2012. Former Treasurer Tim Cahill was indicted and tried on public corruption charges; a hung jury led to a mistrial in that case after his co-defendant was acquitted. Frank Bellotti, a former lieutenant governor and attorney general, had the Quincy District Courthouse dedicated to him.

Quincy avoided major weather problems of past years. But an early June flood forced the evacuation of 30 houses in Merrymount. And Superstorm Sandy knocked out power to about 7,500 residences in the city.

Here's a month-by-month retrospect of the top news stories in Quincy during 2012:

JANUARY

Mayor Thomas Koch was sworn in for his third term by City Clerk Joseph Shea. During a 12-minute long address, the mayor said the City of Quincy stands on the threshold of job growth and opportunity while pledging high achievement in education, public safety, and public services. He also called on his colleagues in government in attendance to work together and to meet and exceed the challenges in front of them, invoking the words of former President Theodore Roosevelt.

"When history judges our deeds, let it be said that we met our challenges with courage and that we forged ahead with creativity and conviction," Mayor Koch said at the ceremony, held at Quincy High's auditorium. "Ladies and gentlemen, we will continue to meet the needs of our citizens and lay the foundation for prosperity – and the triumph of high achievement – for our children and grandchildren."

During the speech, the mayor pledged several initiatives he plans on undertaking over the course of his two-year term. Those include a campaign to draw bio-tech firms to the city, $3 million in spending for roof repairs throughout the city, the installation of solar panels as part of a plan to reduce energy used by 20 percent over the next five years, delivery of a new ladder track to the fire department by month's end, and an expansion of the city's Drug Task Force and enhanced partnerships with Norfolk County Sheriff Michael Bellotti and Dist. Atty. Michael Morrissey.

Mayor Koch also took time in his speech to praise four outgoing elected officials – former City Councillors John Keenan, who chose not to run for re-election after winning a seat in the State Senate, and Daniel Raymondi, who was named Commissioner of Public Works after choosing not to seek re-election, and former School Committee members Jo-Ann Bragg and Elaine Dwyer. The mayor drew some laughs when he noted it hadn't snowed since Raymondi was appointed to his new post. The mayor also welcomed their replacements – Ward 2 Councillor Brad Croall, Ward 5 Councillor Kirsten Hughes, and School Committee members Paul Bregoli and Kathy Hubley,

During the ceremony, the City Council unanimously

Cont'd On Page 3

MAYOR THOMAS KOCH, sworn in to his third term as mayor in January at inauguration ceremonies at Quincy High School, said the city stood on the threshold of job growth and opportunity while pledging high achievement in education, public safety and public services.

Quincy Sun Photo/Lisa Aimola

Our best wishes to you and your family for a Happy and Healthy New Year.

- Mayor Tom and Christine Koch and Family

Petition To Save Winfield Tree, UFPC Bell Rings

Cont'd From Page 2

elected Michael McFarland as council president, but he was unable to attend the ceremony as he was hospitalized with flu-like symptoms.

McFarland, an at-large councillor, succeeded Ward 3 Councillor Kevin Coughlin as council president.

The School Committee also elected its leader during the inauguration, naming Barbara Isola vice chairperson by a unanimous vote. Isola succeeded Anne Mahoney as vice chair of the committee – Mayor Koch is the committee's chairperson. During her address at the ceremony, Isola urged her fellow committee members to be "creative and cost efficient."

"We are in the midst of a cultural sea change – having to do more with less," Isola said in her remarks. "Therefore, it is incumbent upon us to be creative and cost efficient."

Street-Works, the firm responsible for the $1.6 billion redevelopment announced the purchase of the Granite Trust Building at 1400 Hancock St. Street-Works purchased the building from Ronus Properties for $5.77 million, about $1 million less the building's assessed value of $6.79 million. Street-Works entered an agreement to purchase the building from Ronus in 2008.

Former Boston Celtic Chris Herren spoke to all of the city's high school students in four separate assemblies over the course of two days. Herren, a Fall River native, appeared in the ESPN documentary "Unguarded," which detailed his struggles with drug addiction. "There's no reason to change who you are by drinking, smoking, becoming someone else," Herren told students at one of the assemblies, "because you're perfect the way you are."

Quincy Medical Center announced plans to build a new maternity ward. The maternity ward is planned to be 22,000 square feet large and is expected to cost $12.8 million. The state Department of Public Health needs to approve the plan before work on the ward can begin. The hospital's previous maternity serviced closed in 1998. QMC also plans an $11 million renovation of its surgical suite, a $3.4 million renovation of its parking area, and a $3 million lobby and reception area to be built in the hospital's rear.

2012 The Year In Review

Members of the Adams family morned the loss of Arthur Ducharme, who passed away on Jan. 10. Ducharme had spent the previous 15 years as the director of the Historic Interactive Program at the United First Parish Church, known as "Church of the Presidents" because the tombs of both John and John Quincy Adams are in the church's basement. A funeral for Ducharme was held at the church on Jan. 14 where he was remembered as a great father and a loving man. He was also noted for his love of the Adamses. "I am certain he is up there having a cup of tea with them right now," said Jarrett McKay Adams.

Some 250 residents signed a petition to save the Winfield Elm. The 80-foot tall tree, which is thought to be over 100 years old, was set to be razed before construction of the new Central Middle School begins. Members of the Wollaston Garden Club were responsible for the petition. The club's president, Pat Artis, said she received mostly positive feedback regarding the petition. She also shared a study of the tree done by UMass forestry lab on behalf of the club, which found the tree to be in good condition. A study backed by the city, however, found heart rot in the tree.

Michael McFarland was sworn-in as City Council President on Jan. 17. After taking the oath of office, he vowed that the council would review and provide oversight over city projects. "Mayor Koch and his administration have laid out an aggressive agenda for the next two years," he said. "The role of the City Council is to provide review and oversight of these projects. We must continually review our expense and revenue budgets, debt service, and overall tax structure to insure the taxpayers that we are operating within our means."

For the first time in 25 years, the bell at the United First Parish Church could be heard ringing in Quincy Center. The old bell hadn't swung in years, and was taken down at the end of December. The new bell was hoisted into place on Jan. 25, and the bell could be heard ringing the next day.

The city received a new $709,000 ladder truck, purchased as part of the $25 million capital improvement plan (CIP). Fire Chief Joseph Barron said the truck, dubbed ladder 1, would replace an unreliable ladder truck from 2001.

Deaths during January 2012 included: Charles F. Anderson, Jr., 95, a retired Quincy Fire lieutenant; Grace M. Manna, 93, a bank teller; Kevin P. Colleran, a New England Telephone/NYNEX worker; Jill D. DiBona, 65, a bank teller; Ellen M. Lynch, a school teacher; John T. Luddy, a veteran and chief inspector for the MBTA; Mae D'Angelo, Quincy traffic supervisor; Robert J. Montgomery, a computer programmer for Liberty Mutual; James A. Tellier, 97, a railroad engineer; Norman E. Mahoney, a World War II Army veteran and chemist; Bertha C. "Dolly" Smith, a retired traffic crossing supervisor; Kenneth J. Kearns, a union laborer and active member of St. Joseph's Church; Helen D. DeCross, 94, a retired Raytheon employee; Dorothy T. Norris, a retired supervisor for John Hancock Co.; Steven W. Guest, 57, a Marine veteran and bartender; Heather Lee Johnson, 50, principal clerk for the Weymouth DPW; Eleanor O. Villard, 58, an accountant at Boston Company, Multibank and Nellie Mae; Friel I. "Pete" Stacy, an Air Force veteran; Thirza Smith, 88, a hematologist at Quincy Hospital; Noca Pepdjonovic, 85, a retired building maintenance employee; Joan E. Willdridge, 75, a former Patriot Ledger employee; Virginia E. Cameron, a retired payroll clerk; Catherine Flaherty, 84, a payroll supervisor for

Cont'd On Page 15

REFURBISHED BRONZE BELL is positioned in the bell tower at United First Parish Church in January after being lifted into place by a crane. The new bell was struck – the first time a church bell had rung in several decades.

Quincy Sun Photo/Emily Taft

QUINT'S
House of Flowers
Family Owned & Operated Since 1919
761 Southern Artery
QUINCY
617-773-7620

PAYING TOP DOLLAR
for your unwanted jewelry!

APPRAISING, BUYING & SELLING...
Del Greco Coins
399 WASHINGTON STREET ROUTE 53 WEYMOUTH
LOCATED OFF RT. 3, EXIT 16A, TO RT. 53N
781.337.5069
HOURS: MONDAY - FRIDAY 9 - 5 • SATURDAY 9:30 - 2

SPREAD HOLIDAY HAPPINESS...FREE!

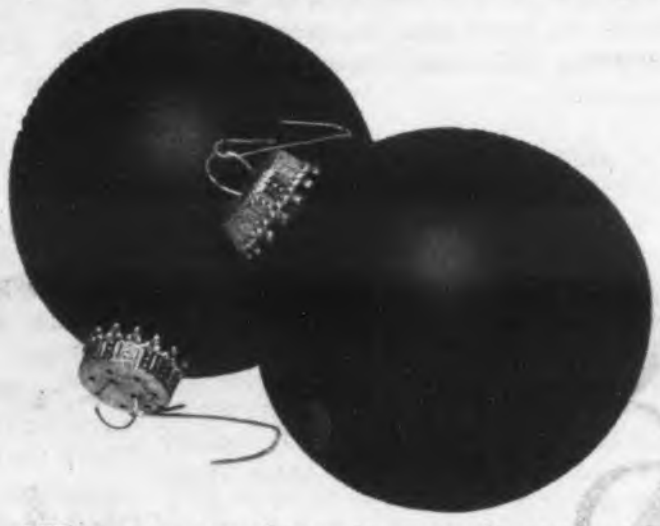

Who says you have to spend money to have a memorable holiday? Give these a try – they're fun... and free!

Mend a quarrel. Keep a promise.
Gladden the heart of a child. Listen.
Seek out a long-lost friend. Give a soft answer.
Do a good deed anonymously.
Think before you speak. Apologize if you were wrong.
Share a treasure. Try to understand.
Let someone else go first. Welcome a stranger.
Appreciate the beauty and wonder of the earth.
And, while there's time, let people know
you're glad they're in your life.
That's the greatest gift of all.

Here's where we take our own advice:
To all our Colonial Federal customers & friends, thank you!
We appreciate you more than you will ever know.
From each and every one of us, happy holidays and a healthy, prosperous New Year to you and yours.

COLONIAL FEDERAL SAVINGS BANK
"Your neighborhood bank!"
QUINCY: 15 Beach Street 617-471-0750 • 1000 Southern Artery (Residents only) 617-479-1430
HOLBROOK: 802 South Franklin Street 781-767-1776
EAST WEYMOUTH: Middle & Washington Streets 781-331-1776 • www.colonialfed.com
Insured FDIC

The Quincy Sun

(USPS 453-060)
Published Weekly on Thursday by
The Quincy Sun Publishing Co., Inc.
1372 Hancock St., Quincy, MA 02169

Robert H. Bosworth
Publisher and Editor

Henry W. Bosworth, Jr.
Founder
1968 - 2009

75¢ per copy. $25.00 per year by mail in Quincy
$30.00 per year by mail outside Quincy - $38.00 out-of-state

Telephone: 617-471-3100 Fax: 617-472-3963

email address:
thequincysun@verizon.net

Periodicals postage paid at Boston, MA
Postmaster Send address change to:
The Quincy Sun, 1372 Hancock St., Quincy, MA 02169

The Quincy Sun assumes no financial responsibility for typographical errors in advertisements but will reprint that part of an advertisement in which the typographical error occurs.

• On **Jan. 7, 1789,** America's first presidential election is held as voters cast ballots to choose state electors. Only white men who owned property were allowed to vote. As expected, George Washington won the election and was sworn into office on April 30, 1789.

• On **Jan. 12, 1928**, a young pianist from Kiev named Vladimir Horowitz makes his American debut at Carnegie Hall. Sir Thomas Beecham, guest conductor of the New York Philharmonic, was the headliner, but it was the young Russian pianist playing Tchaikovsky's Piano Concerto No. 1 who stole the show.

• On **Jan. 11, 1937**, nearly two weeks into a sit-down strike by General Motors auto workers at the Fisher Body Plant in Flint, Mich., a riot breaks out when police try to prevent the strikers from receiving food deliveries from supporters on the outside. The melee was later nicknamed the "Battle of the Running Bulls."

• On **Jan. 10, 1941**, President Franklin D. Roosevelt's Lend-Lease program is brought before the U.S. Congress. It gave the chief executive the power to "sell, transfer title to, exchange, lease, lend or otherwise dispose of" any military resources he deemed in the ultimate interest of the defense of the United States.

• On **Jan. 8, 1962**, at the National Gallery of Art in Washington, D.C., Leonardo da Vinci's masterpiece, the Mona Lisa, is exhibited for the first time in America. The painting is a portrait of the wife of wealthy Florentine citizen Francesco del Gioconda.

• On **Jan. 9, 1972**, in Hong Kong harbor, a fire breaks out aboard the Queen Elizabeth, and by the next morning the famous vessel lies in a wreck on the bottom of the sea floor. After being purchased in 1970 by C.W. Tung, a Taiwanese shipping tycoon, the vessel was renamed the Seawise University.

• On **Jan. 13, 1982**, an Air Florida Boeing 727 plunges into the Potomac River in Washington, D.C., killing 78 people. The plane was forced to wait 45 minutes for clearance after de-icing, and at the end of the runway was able to achieve only a few hundred feet of altitude.

(c) 2012 King Features Synd., Inc.

Schlager's Auto Body Collects Toys For Operation Jersey Shore Santa

Schlager's Auto Body and Repair, Inc. of Quincy was among the members of the Statewide Towing Association that recently participated in a toy drive for families devastated by Hurricane Sandy.

Schlager's collected toys that were part of Operation Jersey Shore Santa. Over $10,000 toys and more than $5,000 in gift cards were donated to this worthy cause.

The toys were delivered by two flatbed tow trucks to needy families of Matawan, NJ, a community devastated by Hurricane Sandy.

Son Beams

By ROBERT BOSWORTH

Lots Of Toys – And Love – For Newtown

Related Story On Page 12, Other Photos Page 25

They came carrying bags of toys and clutching gifts for little girls and boys.

Some were adults who quietly handed the toy-stuffed bags to volunteers. Others were children who walked proudly with a gift or two because they knew they were doing an act of love and kindness.

It was Saturday and Ryan and Meredith Craig of Quincy and a host of volunteers held a toy drive at Pageant Field to benefit the families who lost young children in the horrific tragedy at Sandy Hook Elementary School in Newtown, CT Dec. 14.

It wasn't only toys that people brought. Some handed checks or cash. Others gas cards to help fuel the two trucks carrying toys from Quincy to Newtown Sunday morning.

But most of all, those trucks were loaded with lots of love from local residents. Some wrote down their heart-felt expressions on a large white banner that was also delivered with the toys.

One family wrote "Merry Christmas and God Bless You All this Christmas." Another added: 'Hugs, hugs and more hugs."

As he glanced over at more toys being dropped off, Ryan Craig put it simply:

"We're doing something but everybody is doing something. Everybody in the city is contributing. It's been a very, very positive experience."

It is Quincy's way of showing how much this community cares about Sandy Hook – a town 158 miles away.

The Craigs came up with the idea for the toy drive shortly after that terrible day that left a nation in mourning.

"We were feeling terrible about what happened there. We have three young children who about the same age as the kids (innocent victims) and we were devastated ourselves."

As parents, they thought about the young children lost. They also thought about the grief-stricken parents who may not have been able to provide a Christmas this year.

"We thought collecting toys would help," Ryan says, wearing a white tee shirt with the words "Toy Drive for the Families of Sandy Hook Elementary" spelled out in green lettering. The colors match Sandy Hook's colors.

"Some of these kids receiving the toys may have lost a sibling. Or they may have lost a good friend. And the parents may not be able to go out and buy presents.

"We figured a toy drive would help these kids have a Christmas."

The toy drive was coordinated with an employee of the Social Services Department for the Town of Newtown.

"We had a conversation and I asked her, 'what could we do? What do you need?'

"I told her we were planning on doing a toy drive and we will get whatever they need. She focused on the kids in the elementary school in kindergarten through grade 5. That was their biggest need and that's what we focused on."

Ryan and other volunteers left Sunday morning on a two and a half-hour drive to Newtown with enough toys to fill a store. The toys were dropped off at the town's Park and Recreation warehouse where they were checked and sorted before delivery by Christmas to the families directly impacted by the tragedy.

"That was one of our main goals. If we're going to do this, the 20 families that were directly affected will get these toys," he said.

Any surplus toys were distributed to other families in Newtown first and then to local charities.

It's a few hours into the toy drive on Saturday morning. Many folks are huddled in small groups, some sipping coffee as a blustery wind makes a sunny December morning feel more like late January.

RYAN AND MEREDITH Craig organized last Saturday's toy drive to beneft the families who lost children in the Newtown, CT tragedy Dec. 14. *Quincy Sun Photo/Robert Bosworth*

One of the trucks is more than half-filled already with six more hours of toy collection before the good deed is done.

"The turnout has been unbelievable," Ryan says. "The people of Quincy have really stepped it up. It makes me feel proud to be from the City of Quincy the way that everybody has come together. It's been very moving."

It times of tragedy and helplessness, there's always hopefulness and blessing.

"There's a lot of goodness in this world and a lot of it's coming from Quincy right now," Ryan says. "We're going to send two truckloads of toys to the people of Newtown.

"This will be a Christmas that we'll never forget."

❑

THERE WILL BE another opportunity to help the people of Newtown next month.

Quincy Youth Baseball and Softball will be collecting donations at a Family Day Saturday, Jan. 12 at the Marine Bay Sportsplex. The organization will be collecting $5 for each child who attends the Family Day. Donations will benefit the Sandy Hook School Support Fund.

While many may not have known about Newtown before the Dec. 14th tragedy, some in Quincy became quite familiar with the town this past summer.

Newtown is where the Quincy American 12-Year-old baseball team competed in the Cal Ripken New England Regional Tournament last July. The field where the team played is about three miles from the Sandy Hook Elementary School.

Mike Lynch, one of the team's coaches and active with Quincy Youth Baseball and Softball, says the community of Newtown – a town full of "100 year-old homes with farmer's porches and streets lined with American flags – "could not have been more kind to our players, coaches and families" during the team's stay.

"We arrived on a rainy Friday with the hopes of participating in an opening ceremony and skills competition at the baseball field. However, they quickly rescheduled all events to an indoor facility to ensure that our week started off the way the players and their families had hoped," Lynch recalled.

"After the events, we moved down the road to the local middle school for a pasta dinner where Newtown volunteers of all ages were ready and willing to help us however they could. Before the first game each team played, they asked a mother from each team to throw out the first pitch. Clearly, they were more focused on celebrating and acknowledging the participating teams and their families.

"It's difficult to think that the families that we met that week, and were involved in making this a memorable experience for us, are having to deal with this tragedy."

Scenes From Yesterday

THIS IS A 1909 real photo postcard view of Brewers Corner in South Quincy looking from the end of Garfield Street east down Water Street. Granite Street crosses in the foreground going up the hill on the left to Quincy Sqaure. The store on the left now has a more commercial façade and is home to Brewers Corner Liquors. On the right the buildings are all gone with the corner now home to The Granite Street Cafe. The trolley tracks on the right ran from Quincy Center along Water, Copeland and Willard Streets to East Milton Square. To contact Tom Galvin, e-mail tmgalvin@verizon.net.

From the Collection of City Historian Tom Galvin

Quincy's Yesterdays

This Week
1962
50 Years Ago

Shea Elected City Council President

Charles Shea was elected city council president in one of the most dramatic elections in recent history.

As City Clerk John Gillis read the roll call, Councillor John Quinn had four votes when his name was called. He voted for Shea. Had he voted for himself, he would have been elected president, but he wanted to keep his prior commitment to vote for Shea.

Shea was elected by a 5-to-4 vote with his vote, Quinn's, and those of Councillors Carl Anderson, James McCormack, and David McIntosh. Voting for Quinn were Councillors Richard Barry, George Burke, George McDonald, and Joseph LaRaia.

In other action at the council's organizational meeting, Percy lane was re-elected clerk of committees for his 23rd year. A moment of silence was observed for former Mayor William Bradford who died the week before.

DELLA CHIESA BOOSTS HIGH RISE

In his 22-page inaugural address, Mayor Amelio Della Chiesa boosted high rise apartment construction as the best way to shift the tax burden from the homeowner.

"Unless measures are taken in this direction there is very little hope of maintaining a reasonable tax rate." He noted it was virtually impossible to reduce taxes by trying to reduce the cost of government, noting that the salary increase for the year was $1.4 million.

He referred to the proposed $3 million North Quincy project as a step in the right direction.

Despite a call by the Quincy Taxpayers Association, the mayor did not mention the need for tax equalization in the city, even though he supported it in the past.

ROTARY HOSTS WOODWARD SCHOOL

The Quincy Rotary Club hosted Woodward School Principal Katherine Bacon and 12 members of the Madrigal singers at its weekly luncheon at the Hollow Restaurant.

Miss Bacon outlined the history of the school that had an enrollment of 75 students, all Quincy born, with a faculty of 14.

Among the directors of the school were Quincy Co-op Bank President Heslip Southerland, Judge James Mulhall, and Robert Blair of South Shore National Bank.

QUINCY-ISMS

Reuben Grossman was negotiating for the purchase of the Art Theater that closed last month after 40 years of operations. B and Q Associates of Boston, who owned the Art, also rented the Strand, the last movie theater in Quincy Center…**Charles Sweeny** was elected vice chairman of the school committee, succeeding **Wendell Clark** who served in that post for 16 years…The biggest American flag tanker, the SS Manhattan, left Fore River for three days of sea trials…Quincy's New Year's Eve baby, **Victoria Faith Geddes**, was born at Quincy City Hospital at 2:45 a.m.…Twenty-eight members of the DiMazio family attended the family reunion at the DiMazio rink in Houghs Neck…The Quincy High School basketball team defeated two tough competitors this week: undefeated Chelsea and Somerville…A funeral was held at Christ Church for constable **Frederick Carson** of Russell Park…**Dist. Atty. Myron Lane** held a mock trial for 150 members of the GOP Women's group meeting at the YMCA…The city continued its fight for 43 acres of MDC land for cemetery purposed with the filing of legislation by by **Reps. Della Chiesa** and **James McIntyre** for land near the Quincy-Braintree line… A $100 a plate dinner was held at Joseph's Restaurant in Braintree for Quincy Democrat **Frank Bellotti**, a candidate for the Democratic nomination for lieutenant governor… **Tuano Rapo** was the new moderator at the West Quincy Congregational Church…**Mrs. Howard McGlaughlin**, president the Catholic Club, presented a check for $2,500 to **Rt. Rev. Richard Hawko** for the Star of the Sea building fund…Thirty students signed up for Russian classes offered by the Quincy Evening Adult School…Five passed the Civil Service exam for clerk stenographer in the school department: **Hope Cole** of Willow Ave., **Alice Greene** of West Elm Ave., **Mary Moore** of Trevore St., **Mary McDermott** of Waterston Ave., and **Shirley Paulson** of Edwin St.

Readers Forum

Republican Wafflers Have Over-Stayed Their Welcome

Frank McCauley's recent article bemoaning the fact that the Tea Party torpedoed Mitt Romney and blew a few Senate seats, while true, is only part of the story.

Guys like me got tired of Republican backstabbers who went down the bipartisan road; which was usually a one-way street. Their favorite term "consensus" meant sacrificing principle to appease the Democrats.

Here in Massachusetts, the Republican State Committees repeatedly sold out for a few measly scraps in exchange for being allowed to win a few elective offices of no consequence and a few figurehead governorships, like Romney's. McCauley's party died with Christian Herter and John Volpe. Democrats like King, Peabody and Furcolo had more honor than all the lightweights we have seen since; Republican and Democrat alike.

Scott Brown, the last turncoat I will ever support, sealed his doom when he kissed up to Barney Frank and the McCain/Snowe faction of the Democrat party; immediately upon occupying the Kennedy seat. The liberals ridiculed him and independents like me told him he was finished. I didn't bother to vote for senator this last time around.

Ronald Reagan, the last great Republican president we will probably see, was hated by the Eastern establishment. George H.W. Bush would have destroyed Reagan's legacy if he had won a second term. When his son got in, fossils like John McCain, who proved that he would have been worse as a President, made life miserable for "Dubbya" and sabotaged him at every opportunity.

The Tea Party has some work to do but, the Republican wafflers have overstayed their welcome. I say to hell with them and the flaming wild-eyed liberals and good luck to the Tea Party.

Chuck Fazio
Fenno Street

Sensible Reuse Of Our Buildings

I remember when Quincy had 28 elementary schools, if memory serves. The school population got smaller when the boomers listened to the overpopulation fanatics and had only enough kids to replace the existing population.

Quincy, like many other communities, closed lots of schools in response to their lack of demand. This was a logical response and no one really objected, it was a reality.

What Quincy did was sell off these wonderful old buildings instead of leasing them for some indefinite period of time. We were told that because there were old buildings that they were not ever going to be retrofitted for alternate use or later reclaim from lease to reopen as schols. Almost every one of these buildings has been remodeled and serve as condos and office buildings.

Our population is now on the rise and we should have some of these buildings available for reuse by the city, but in its short-sighted response they were sold for what we now know is far less than what it would cost us to replace them.

I suggest that the city either retrofit the High School and Central Middle for other uses, or use them as annexes for the existing schools. There is a proposal to renovate Sterling, a wonderful building, but our kids from Sterling could occupy the High School until the job is done.

The Town of Rockland went from five elementary schools in the late 60's to two when the population was down. They wisely leased the others out until they needed them back, they are up to four again.

If we don't think these buildings can be renovated, I suggest a short ride to Hull and tour the Memorial Middle School, a beautiful renovation. And if you believe that the schools we foolishly sold off were useless old buildings, I suggest you took at them today. Gridley Bryant, Solomon Willard, Mass Fields, Quincy School, Cranch are just a few of those "unusable" buildings we lost, yet they still are in use by others at a profit today.

Bob Littler
Bass Street

Don't Bite Off More Than You Can Chew

Sucker punch No. 2, this one from Beal/Street Works. We cannot continue the project without 27 liquor licenses in our hands.

You're taking big bucks - some people would give their right arm to get a liquor license.

Why do they always have a reason why they can't start the project? There are too many back room deals going on with this project.

The mayor knew about the licenses and not the City Council. Is that a way to sham the people of Quincy if the only way we can get people in the new Quincy is by giving them a liquor license?

I say junk the whole billion dollar project before it's too late. Beal/Street Works, go to bed with the give me's and wake up with the wants.

We all agree Quincy Center needs a pick up.

Don't bite off more than you can chew.

Like I always say, big isn't always better.

John Isaac
Shaw Street

Arts & Entertainment

THE ATRIUM GARDEN at the Thomas Crane Library is decked out for the winter with more than a dozen bamboo tuteurs of different sizes, painted in the warm colors of red, orange and yellow. Garden designer, Claire Fitzmaurice hopes that these tuteurs will discourage foot traffic through the perennial garden when many of the plants have died back and also provide some exciting winter interest.

STUDENT MEMBERS of Operations Days Work from Broad Meadows Middle School with their advisor, Ron Adams, and Claire Fitzmaurice from the Wollaston Garden Club and the Friends of the Thomas Crane Library celebrate the completion of the planting of 550 crocus, daffodil and red emperor tulip bulbs at the Atrium Garden and the Childrens' Peace Garden at the main branch of the Thomas Crane Library.

Perennial Gardens Created At Thomas Crane Library Main Branch

This past summer, the Thomas Crane Library's 'Atrium Garden' on the Washington Street side of the library's grounds was ablaze with color from the newly planted perennial flower beds.

Work on the Atrium Garden began in late April when the beds were weeded and the soiled tilled and amended.

Ron Adams and 20 students from Operation Days Work from Broad Meadows Middle School under the guidance of Claire Fitzmaurice and Civic Beautification committee members of the Wollaston Garden Club worked on this beautification project then, and later on Cleaner Greener Quincy day.

The Wollaston Garden Club and the Friends of the Thomas Crane Library purchased the large granite boulder that anchors the garden and Fitzmaurice selected the perennials and planted them throughout the summer with the help of garden club volunteers.

Perennials included in the flower beds are: creeping phlox, hens and chicks, daylilies, sedum, gaillardia, echinacea, lavender, rudebeckia, and a variety of grasses. A young yellow tree peony and a spirea are protected beneath bamboo tripods. Stage three involves planting on the slope adjacent to the library's Atrium.

This fall, the beds were planted with spring-blooming crocus, daffodils, and tulips purchased by the garden club and planted by Operation Days Work students. A system of tuteurs (bamboo guardians) were installed in the past few weeks to protect the garden beds over the winter from foot traffic and to provide "winter interest"; those tuteurs were purchased by the TCPL Friends.

Both the garden club and the TCPL Friends appreciate the work of library staff, particularly, Kevin Mele, in helping to set up irrigation systems, and clear invasive weeds from the parking lot beds. The renovation of the library gardens has involved collaboration from many groups, including Library Director Harry Williams III and his Board of Trustees and staff; the Wollaston Garden Club, The Friends of the Thomas Crane Public Library, Operation Days Work from Broad Meadows Middle School, QATV staff, The Home Depot, the Quincy DPW and the Quincy Parks Department. "It takes a village to make a beautiful garden" says project manager, Claire Fitzmaurice.

Puzzled about your future?

Let us help you put the pieces together.

Regina Russell's Tea Room

We have been in the Psychic business since 1973.
Walk-in service & private readings by appointment.
Psychics available for home and office parties.

Phone Readings Available: 888-655-3456

Open Monday thru Friday 10:30 am - 9:30 pm
Saturday & Sunday 10:30 am - 5:00 pm

40 Franklin Street - Quincy, MA - Phone: 617-472-9606
Free weekly horoscopes on our website: www.rrtsaroom.com

Find us on Facebook

Highlights of Local Programming found on . . . QATV

Quincy Access Television
88 Washington Street
Quincy, MA 02169
617-376-1440

Public Access Channel 8

Thursday, December 27th:
7:00pm: NQHS vs. QHS Girls Basketball
10:00pm: Freddy K

Friday, December 28th:
5:30pm: Sound Advice
7:00pm: QHS Holiday Concert

Saturday, December 29th:
2:00pm: NQHS Holiday Concert
7:00pm: ENC Messiah Concert

Sunday, December 30th:
11:00am: Eye on Quincy
10:00pm: The Constitution: Then & Now

Monday, December 31st:
12:00pm: Quincy in Focus: December 2012
10:00pm: Quincy in Focus Year in Review

Tuesday, January 1st:
12:00pm: Quincy in Focus Year in Review
6:00pm: Quincy in Focus Year in Review

Wednesday, January 2nd:
6:00pm: Good News
9:00pm: Free Our Voices

Government Access Channel 11

Thursday, December 27th:
7:00pm: In Your Neighborhood Ward 2
8:30pm: At the Library: January

Friday, December 28th:
7:00pm: Fire Prevention & You: Home Safety
8:00pm: In Your Neighborhood Ward 2

Saturday/Sunday, December 29th/30th:
11:00am: Crime Watch: Scams Revisted
11:30am: At the Library: January
12:00pm: Quincy in Focus Year in Review
3:00pm: At the Library: Concert Series Lisa Yves & Friends

Monday, December 31st:
6:00pm: Crime Watch: 911/Pedestrian's
7:00pm: Quincy in Focus Year in Review

Tuesday, January 1st:
12:00pm: Quincy in Focus Year in Review
6:00pm: Health Links: Fitness Centers

Wednesday, January 2nd:
6:00pm: In the Know: Influenza
6:30pm: FYI:QHD Costochondritis

Programming is subject to change. For a complete list of programs, please consult our website at www.qatv.org

CAPTAIN FISHBONES
SEAFOOD STEAKS AND MORE

332 Victory Road,
Marina Bay, MA 02171
617 471-3511

Celebrate
New Years Eve Masquerade Party
Be who ever you want to be!!

Monday, December 31 @ 8:00 PM
$29.99 per person
DJ Hammer 9PM-2AM
Includes 4 Course Dinner
Champagne Toast @ Midnight
Breakfast Sandwiches, Cheese Pizza & Coffee @ 1 AM

$100.00 GIFT CARD PRIZE FOR BEST MASK

Make Your Reservations Now!!
Cover Charge After 10:30 PM $10.00

Go to website for Dinner Specials!
www.captainfishbones.com

GLORIA MARINI
Quincy Sun Photo/Emily Taft

Gloria Marini Celebrating 100 Years Young Jan. 7

By EMILY TAFT

On Jan. 7th Quincy native Gloria Marini will celebrate her 100th birthday, a milestone she says she never thought would happen.

"I never thought I would make it to 100," said Marini. "It must be in my genes, my mother lived till she was 97."

At 100-years-old Marini is still active, with a sharp memory of the past, and she continues to keep up with the headlines of today, she even voted in the last election.

"I believe Woodrow Wilson was president when I was young, but I wasn't really into politics until I was older," said Marini. "I have voted in every election, I voted in the last one."

Marini grew up in West Quincy, her front yard faced Larry St. and her backyard was Furnace Brook Parkway. She said things in the city are a lot different now than they were when she was growing up. Marini remembers growing up with dirt roads, cows grazing in the fields near her home, paying only 25 cents for a loaf of bread, and being paid $10 a week was a stable income.

"We lived on a dirt road when I was young, in what was the Ward 4 section of Quincy," said Marini. "I remember being paid the large sum of $15 to be a checker during the elections. My mother was so happy because in those days $15 was a lot of money."

In 1918 her father died leaving her mother to care for four young children. Marini went to Quincy High School for three years but never graduated because she decided to take a job at a furniture store to help her mom pay the bills.

"Things were tough. My mother wasn't receiving aid anymore because her kids weren't young anymore, so I went to work for a furniture store and left school," said Marini. "I had taken a business course in high school so I was hired to write letters to those customers at the furniture store that weren't paying their bills. I was paid $10 a week, and that was a lot of money to somebody who had nothing."

At the time Marini was hired, four furniture stores existed on Hancock Street but as the recession grew worse the stores began to go out of business.

"When I worked on Hancock St. it was beautiful," said Marini. "Everything has changed since then. With all the new plans for the center I wouldn't be able to recognize Hancock St."

In 1937 she married John Marini, a man who worked in the printing business with his brother, the pair made a combine total of $30 a week, which Marini said was a salary they could live off of at the time.

"We decided to get married because he made $20 a week and I was making $10 so we thought we would be ok. We couldn't afford a Mass so we got married in the rectory where the priest lives," said Marini. "We went to New York by Greyhound bus for our honeymoon and when we returned I went to work and found that the store had closed. You couldn't even buy a job during that time. It was the great depression, you were lucky to have a job."

Marini and her husband spent 8 years in Connecticut helping family until his death when she decided to move back to Quincy, she left her home a few years ago to live in Braintree.

Marini is known throughout her family as the woman who is always willing to help others, and for some she has been an inspiration.

"She is and always has been a great inspiration for her family," said nephew Gerry DeSantis. "She has a great positive attitude, can always laugh, and has been a selfless, caring woman her entire life."

12 ON 12-12-12 - Emma Peterson, a sixth grade student at the Broad Meadows Middle School, recently celebrated her 12th birthday on Dec. 12 – a numerical oddity (12/12/2012) that won't be repeated for another 88 years (Jan. 1, 2101.) Emma, the daughter of Roy and Diane Peterson of Houghs Neck, enjoys tap dancing and jazz dancing. She also enjoys playing the flute in the band and being with her friends.

Winter Survival For Seniors At Kennedy Center Jan. 18

Ruth Jones, BSN, RN, BC, CP-FS of the Quincy Health Department will discuss "winter survival" tips for seniors at the Kennedy Center, 440 East Squantum St., Quincy, Friday, Jan. 18 at 10 a.m.

Participants will learn tips and precautions for cold weather.

Refreshments will be served.

Registration is required as space is limited. Call the Quincy Council on Aging at 617-376-1506; have your member ID number ready.

Maintaining Memory Topic

A program focusing on tips to improve one's memory will be held Friday, Jan. 11 at 10:30 a.m. at the Kennedy Center, 440 East Squantum St., Quincy.

The fun presentation is for elders and their family members. Light refreshments will be served.

Registration is required. Call 617-376-1506.

CPR Certification Course Jan. 15

Health Ed of New England will hold a CPR AED certification course for childcare providers and the public Tuesday, Jan. 15 from 6:30 to 9:30 p.m. at Christ Church, 12 Quincy Ave., Quincy.

Learn to save the life of an adult, child and infant victim. The cost is $40 per person.

The course, sponsored by Christ Church, requires pre-registration by Monday, Jan. 14.

For more information, call 800-434-6000.

'Ted' Comedy At Library Tonight

The 2012 comedy "Ted" will be shown tonight (Thursday) at 7 p.m. at the Thomas Craen Public Library, 40 Washington St., Quincy.

Directed by Seth MacFarlane, the film stars Mark Wahlberg, Mila Kunis and McFarlane. The 106-minute movie is rated R.

The screening is sponsored by the Friends of the Thomas Crane Public Library.

For more information, call 617-376-1316.

Social

A YOUNG 100 - Vasilika Anastas of Quincy celebrated her 100th birthday with about 100 residents at 125 Granite Street. Vasilka came to the United States from Albania in 1933. A former South Boston resident, she has lived at 125 Granite St. for the past 12 years. Ward 3 Councillor Kevin Coughlin presented Vasilika with a City Council commendation in recognition of this special milestone. She is highly and affectionately regarded by her neighbors and recently had her license renewed by the Registry of Motor Vehicles and is quite capable and independent.

QUINCY GIRL SCOUT Lindsay Schrier (right) recently presented the Leading Women Award to Beth I. Z. Boland, Partner, Bingham McCutchen LLP at Girl Scouts of Eastern Massachusetts' 21st annual Leading Women Awards Breakfast. Schrier, a 16-year-old Ambassador Girl Scout, has been involved in Girl Scouts for 11 years. She has participated in a number of exciting activities as a Girl Scout, such as her trip to Costa Rica this summer. For ten days, Schrier and Girl Scouts from all over the country camped out on the beach, learned to surf, zip lined, and went white water rafting. When she's not busy with Girl Scout activities, Schrier serves as the Treasurer of her Student Council and acts in school plays. She loves studying politics and government, and hopes to pursue a career in business or computer programming.

Ring in the New Year with a New Look!

Call for your appointment today!

HAIRPLACE ONE
85 QUINCY AVENUE
Call for Appt. 617-472-1060
PLENTY OF PARKING
www.hairplaceone.com

Marie's Kitchen

BY MARIE D'OLIMPIO

Nancy's Portabella Pizza

There's nothing like a delicious slice of hot pizza, but today's recipe as made with portabella mushrooms-a delicious alternative to regular pizza.

I made them after tasting them at my daughter Nancy's house. They are prepared exactly the same way and with the same ingredients as a regular cheese, tomato pizza. She used Parmesan cheese instead of the traditional mozzarella cheese. It added a zing to the flavor.

Portabella Pizza

½ cup or so of tomato sauce
Parmesan shredded cheese
Oregano or favorite herb
Salt and pepper to taste

Rinse and dry the mushrooms. Pour sauce into the cavity. Sprinkle the oregano or basil or whatever herb you prefer. Add the Parmesan cheese and bake in a 350-degree oven for 30 minutes. They are light and tasty and of course much lower in calories.

P.S. Any other kind of stuffing can be used – from a bread stuffing to clams and then some.

Anita's Mexican Appetizer

Ever since I started writing recipes, sporadically I will get a phone call from either one of my children, or a relative or friend telling me about a new recipe they have tried and might it be one I would want to put in the paper.

And so it was last week when my niece Anita called me from Arizona to tell me about a Mexican appetizer she was fixing for the holidays.

It sounds delicious and so simple to make.

MEXICAN APPETIZER

1-14 ounce- can stewed tomatoes (drained)
8 ounces shredded cheddar cheese
2-3 slices Velveeta cheese
4 ounce can of diced or chopped green chili's
garlic powder
Chili powder

In a casserole dish, place a layer of tomatoes on the bottom. Sprinkle a layer of the cheddar cheese, then the chilies, and the garlic powder over that. Top with the Velveeta cheese. She said she cut the cheese diamond shape for a nicer presentation.

There are two ways of cooking this appetizer. Either on high in the microwave for 10 minutes, or a 300-degree oven for 15 minutes.

Use any kind of a cracker or chip.

SOUTH SHORE MENTAL Health President and CEO Harry Shulman (center) accepts a $10,000 donaton in behalf of SSMH from The Conrad Group/Quincy. Making the presentation are Paul McCourt (left) and Bob Conrad of The Conrad Group.

South Shore Mental Health Receives $10,000 Donation From The Conrad Group

South Shore Mental Health (SSMH) announces it has received a $10,000 donation from The Conrad Group/Quincy.

The gift was given in support of SSMH's 2nd Annual Building Hope, Changing Lives Breakfast being held on May 15, 2013. The gift will support the programs and services of SSMH.

"The Conrad Group is proud to be a major sponsor of South Shore Mental Health's Annual Building Hope/Changing Lives Campaign," said Robert Conrad, president and founder. "For the past 25 years, we have seen how important South Shore Mental Health's services are to thousands of citizens from Boston to Cape Cod. Their tireless effort and enthusiasm is amazing."

Paul McCourt, Principal at the Conrad Group, added:

"We believe that SSMH's work in the community is vital to ensuring a healthy community and eliminating the stigma associated with mental illness and it is our hope by providing support to SSMH we can help them provide access to programs and services to those who are in most in need."

Harry Shulman, president and CEO of SSMH said, "South Shore Mental Health is very appreciative of The Conrad Group's generous gift which will help SSMH meet the increasing demand for our services in a time of funding reductions."

The Building Hope, Changing Lives breakfast will be held May 15 8:30 a.m. at Lombardo's in Randolph, MA. For more information contact Amy Katz - akatz@ssmh.org.

HAPPY NEW YEAR

Join us New Year's Day for breakfast or lunch and help us celebrate our 25th year in business.

I would like to thank the visitors and citizens of Quincy for their loyal patronage over the years. Bring this coupon during the month of January for a

FREE EARLY BIRD SPECIAL
7AM - 2PM Monday-Friday
2 eggs, homefries, bacon, sausage or ham toast & coffee or juice
expires 1/31/13

Early American Restaurant Est. 1988
Breakfast & Lunch
Best Burgers in Town
1054 Hancock Street • 617-328-8225

Thanks again.
Sincerely,
Jeff Barcelo

Injured in an accident? Should you talk to a lawyer?
Absolutely yes!

After an accident, you may be in shock. You've been hurt. Chances are you've never had anything like this happen before. You aren't sure what to do next, or who you can trust. That's *exactly* why you should talk to us. At Bates & Riordan, we are experienced attorneys representing individuals and families on the South Shore. We specialize in putting the pieces together – protecting your interests and making sure you're treated fairly – after an accident. If you've been injured, call Deborah Bates Riordan or Theodore Riordan at 617-328-8080 to see how we can help you. (That conversation and your first meeting with us are absolutely free.)

BATES & RIORDAN, LLP
~ On your side ~

645 Hancock Street, Wollaston/Quincy • 617-328-8080 • BatesRiordan.com

ATTENTION QUINCY RESIDENTS
DUE TO THE NEW YEARS HOLIDAY, TUESDAY, JAN. 1, 2013, TRASH PICKUP WILL BE DELAYED BY ONE DAY BEGINNING ON TUESDAY.
Capitol Waste, Inc.

On Possible Campaign In Special Senate Election

Cong Lynch: 'Big Decisions To Make'

By ROBERT BOSWORTH

Cong. Stephen F. Lynch, who will be sworn in as Quincy's representative in the House of Representatives Jan. 3, is considering a a possible run for the U.S. Senate seat that will likely become vacant since Sen. Johnn Kerry has been nominated as Secretary of State by President Barack Obama.

STEPHEN LYNCH

Kerry's nomination is expected to be confirmed by the U.S. Senate. The state's senior senator would have to resign the Senate seat he has held since 1985 to serve as Secretary of State, a post that is fourth in line to the Presidency.

Kerry's current Senate term expires in 2014. His departure would likely set off a scramble for his seat and would require a special election to fill his unexpired term after an interim senator is named by Gov. Deval Patrick.

Among those considered potential candidates in a special election is Cong. Lynch. The popular South Boston Democrat – who won a seventh term in November defeating Republican newcomer Joseph Selvaggi – will be sworn in Jan. 3. Lynch will represent the new 9th District which includes Quincy.

On Friday, after a request from *The Quincy Sun*, Lynch's office released this statement regarding a potential campaign in a special U.S. Senate election:

"Firstly, Senator John Kerry's nomination for U.S. Secretary of State is a tremendous honor and a credit to Massachusetts. It is a well-deserved achievement. I congratulate him and wish him every success.

"As for my own plans, right now I am focused on the few days left for Congress to avoid the fiscal cliff. After that, I will have some big decisions to make."

If Lynch were to seek the Senate seat and win, another special election would have to be called to fill his unexpired Congressional term that also expires in 2014.

Republican Sen. Scott Brown, who was unseated by Democrat Elizabeth Warren in November, is considered a likely candidate for a vacant Kerry seat.

Mayor: Merchants Row Approval 'Major Milestone'

By SCOTT JACKSON

Mayor Tom Koch called the Planning Board's 4-0 vote to approve Beal/ Street-Works' $120 million Merchants Row proposal a major milestone in the $1.6 billion redevelopment of Quincy Center.

"This is another major milestone for our historic downtown redevelopment project, and one that sets in motion construction to begin in early 2013," Koch said. "Quincy Center revitalization has been talked about for decades, and we are now making it a reality thanks to the hard work of so many people."

The board had previously reviewed the proposal in two different meetings over the course of several weeks. It gave final approval last Thursday night, and issued a series of conditions.

Those conditions include that remaining issues in the peer review of the proposal need to be addressed to the satisfaction of Planning Director Dennis Harrington and Inspectional Services Director Jay Duca before a building permit is issued; utility work will take place in conjunction with the Department of Public Works; final design of public improvements and a schedule for their construction is due within 90 days; plans for a LEED silver residential rating need to be submitted to the Planning Board; and a construction timeline needs to be filed when a demolition permit is issued.

Prior to the vote the board waived the requirements for a percolation test and a wind test. In a prior meeting, Street-Works co-founder Richard asked that the wind test requirement be waived because of $250,000 price tag and three to four month waiting period. The board also waived a requirement that a parking management plan be submitted. Harrington said that plan would not be submitted until the entire plan for the remainder of step one is put forward.

"That requirement relates solely to the entire step one of this project not this single building," Harrington said. "It is an impossibility."

Merchants Row, built on a wedge-shaped parcel of anchored by the Granite Trust Building and bounded by Hancock Street, Cottage Avenue, and Chestnut Street, will include two new buildings offering street-level retail and residential units – the 15-story Kilroy and the five-story Granite Trust Lofts. The Granite Trust Building will also be renovated as part of the project.

During previous Planning Board meetings, it was discovered that the top floors of the Kilroy would

Cont'd On Page 10

COPELAND PACKAGE STORE
273 Copeland Street - Quincy 617-471-5418
NEW YEAR'S SPECIALS
Bud Light Budweiser Michelob

BUD & BUD LIGHT 24 Bottle Loose	$17.79 PLUS DEPOSIT	BUD & BUD LIGHT 24 Cans Loose	$17.79 PLUS DEPOSIT	NATURAL ICE & LIGHT 30 Pack	$15.99 PLUS DEPOSIT
MILLER LITE 30 Pack	$19.99 PLUS DEPOSIT	COORS LIGHT 30 Pack	$19.99 PLUS DEPOSIT	CORONA EXTRA 24 Bottle Loose	$22.99 PLUS DEPOSIT
CAPT. MORGAN ORIGINAL 1.75 ML	$27.99	SMIRNOFF 80 PROOF 1.75 ML	$19.99	SOUTHERN COMFORT 1.75 ML	$25.99
HENNESSY BLACK 750 ML	$33.99	HENNESSY V.S. 750 ML	$29.99	BAILEY'S ORIG. COFFEE & MINT CARAMEL 750 ML	$24.99
CROWN ROYAL 750 ML	$26.99	KETEL ONE VODKA 1.75 ML	$39.99	BAILEYS ORIGINAL 1.75 ML	$29.99
JOHNNIE WALKER BLK 750 ML	$35.99	JOHNNIE WALKER RED 750 ML	$22.99	GREAT WESTERN EXTRA DRY & BRUT 750 ML	$6.99
SMIRNOFF 80% FLAVORS Rasp, Straw.Lime Apple, B.B. 750 ML	$13.99	PARROT BAY ALL FLAVORS 750 ML	$14.99	KETEL ONE CITROEN& ORANJE 750 ML	$22.99
BOLLA WINES 1.5 L	$10.99	C.K MONDAVI 1.5 L	$8.99	CHATEAU ST. MICHELLE CHARDONNAY 750 ML	$8.99
ROSCATO WINES 750 ML	$9.99	MARK WEST PINOT NOIR 750 ML	$8.99	FOLONARI PINOT GRIGIO 1.5 ML	$9.99
CAVIT WINES ALL 1.5 L	$11.99	ROBERT MONDAVI WOODBRIDGE 750 ML 2 for	$12.99	MEZZA CORONA PINOT GRIGIO 1.5 ML	$11.99

SALE RUNS DECEMBER 20th to JANUARY 1st
Closed New Year's Day 1/1/2013
Open 8am-11pm New Year's Eve 12/31/2012
COME VISIT OUR TOTALLY NEW STORE
Find Us On Facebook For Tastings, New Products, And More.
Over 60 years of Neighbors Serving Neighbors

Burke's Seafood
Established 1979
Reel in the New Year
With a little help from Burke's
PLAN THE PERFECT CELEBRATION!
★★★
LIVE OR STEAMED LOBSTERS
BAKED STUFFED LOBSTERS
SHRIMP COCKTAIL • LOBSTER RAVIOLI
FRESH LOBSTER MEAT • OYSTERS
SCALLOPS WRAPPED IN BACON
LUMP CRABCAKES & MUCH MORE
OPEN NEW YEAR'S EVE 9AM – 5PM
THANK YOU FOR A GREAT 2012
VISIT WWW.BURKESSEAFOOD.COM FOR MORE PARTY PLANNING IDEAS
61 BILLINGS RD. NO QUINCY 617-328-9765

DANCERS FROM CENTER STAGE in Quincy performed at the recent Quincy Tree Lighting Festival at City Hall. The students are members of Center Stage's excel team and range in age from 11 to 17. Nine of the students live in Quincy. Others are from Braintree, Milton and Canton. Front row from left: Taryn Lamb, Carley O'Toole, Julia Mayo, Shayna Hanaphy, Ally Graf. Middle row: Christina Haley, Erika LaPierre, Olivia Noonan, Julia MacDougall, Angela Hyslip, Aly Churchill. Back row: Alex Bregoli, Julianne Carey, Molly O'Toole, Jillian Brow, Isabella Cobble and Jacquelyn Baldwin.

Mayor: Merchants Row 'Major Milestone'

Cont'd From Page 9

need to be stepped back to be consistent with neighboring buildings. Before last week's vote, Heapes said they would setback the top floors four feet; parts on the opposite site will be pushed out to compensate.

"The last time we were here we had looked at stepping the building back to meet the guidelines on Chestnut Street. We had proposed a five-foot setback. As we looked the impact on the unit designs inside – we tweaked those – we felt that they had gotten so small we were concerned about their viability," Heapes said. "We proposed two things. Making the setback four feet and then out of the back of the building were we have some studio apartments, pushing that out six-feet which I think resolves some concerns that were mentioned about the plainness, blandness, flatness of that rear façade.

"Now that façade is articulated in three separate bays with the middle bay projecting. We think it's a far superior solution to those issues."

Additionally, the developer submitted a new plan for the underground garage that will be constructed as part of the project. The garage will still house 186 cars, but was redesigned for better traffic flow.

"It is effectively the same location, same number of parking spaces," Heapes said. "It works very hard on a clear circulation route. And I think a cleaner garage, a better garage for the citizens of Quincy."

At the first Planning Board meeting to review the proposal, Fire Department officials raised concerns over whether or not a new road through the block would be accessible to fire trucks. At last week's meeting, peer reviewer Stephen Wessling said that Fire Chief Joseph Barron was 'comfortable and confident' those issues could be resolved.

After the Planning Board approved the project and issued a certificate of consistency, Heapes said the developers will begin filing for building permits in January and still plan on breaking ground early in 2013. Merchants Row is expected to be completed by the fall of 2014.

The 12 Sites Of Social Security

By KRISTEN ALBERINO
Social Security Public Affairs Specialist

One of the most popular traditional holiday songs is "The Twelve Days of Christmas." It's been a holiday favorite since it was published in 1780. Last year, we introduced our own classic: "The Twelve Sites of Social Security." It was a big hit, so we've remixed it for the new holiday season.

For the first site of Social Security, we present to you: our home page, www.socialsecurity.gov. It's the place to go for all things Social Security. Everything you could want — from online services and benefit screening tools to publications and press releases — you can find easily from this starting place.

For the second site of Social Security, we present to you: our brand new online Statement. You'll find it at www.socialsecurity.gov/mystatement. The Statement provides you with a personalized estimate of future Social Security benefits — retirement, disability, and survivors. It also provides your earnings record for your lifetime, allowing you to check to make sure your earnings are posted correctly.

For the third site of Social Security, we present to you: an easy way to learn how to replace your Social Security card at www.socialsecurity.gov/ssnumber.

For the fourth site of Social Security, we present to you: an online application for retirement benefits that you can complete and submit in as little as 15 minutes at www.socialsecurity.gov/applytoretire.

For the fifth site of Social Security, we present to you: five estimates of your future Social Security benefits! Or one, or as many estimates as you would like using different scenarios. Get instant, personalized estimates of your future benefits at www.socialsecurity.gov/estimator.

For the sixth site of Social Security, we present to you: a secure, convenient way to apply for disability benefits at www.socialsecurity.gov/applyfordisability.

For the seventh site of Social Security, we present to you: an online application for Medicare that you can complete in as little as 10 minutes, at www.socialsecurity.gov/medicareonly.

For the eighth site of Social Security, we present to you: Extra Help with Medicare prescription drug costs. You can learn more and apply online at www.socialsecurity.gov/prescriptionhelp.

For the ninth site of Social Security, we present to you: our convenient publication library with online booklets and pamphlets on numerous subjects, at www.socialsecurity.gov/pubs.

For the tenth site of Social Security, we present to you: America's most popular baby names. Learn about popular baby names and trends based on Social Security card applications over the years at www.socialsecurity.gov/OACT/babynames.

For the eleventh site of Social Security, we present to you: a way to get your Social Security forms online, at www.socialsecurity.gov/online.

On the twelfth site of Social Security, we present to you: services for people who are currently receiving benefits, like the ability to replace your Medicare card, get or change a password, request a proof of income letter, or check your Social Security information or benefits. You can do these and other things at www.socialsecurity.gov/pgm/getservices-change.htm.

And a partridge in a pear tree. Find it all (except the partridge and pear tree) at www.socialsecurity.gov.

REGGIE'S OIL CO., INC.
Heating & Air Conditioning Service
Joseph P. Reggiannini
92-94 (Rear) Franklin St.
Quincy, MA 02169
Office Hours:
M-F 7:30 am - 5:00 pm
(617) 471-2095
(24 Hour Emergency Service)
www.reggiesoil.com
We are a local, family-owned & operated oil company located right here in Quincy. We've been providing a quality product & superior service to our customers here in Quincy & throughout Southeastern MA for more than 50 years....and we always will!

Joyce & Gendreau Jewelers
• Quality, Reliable Service
• Over 100 Years of Satisfied Customers
• Honest Values
• On-Premise Repairs
52 Billings Road North Quincy

DENTISTRY for the 21st Century
by Steven A. Brustin, D.M.D.
UNSPORTSMANLIKE CONDUCT
It is commendable that many people do everything they can to stay in shape. However, even those with the best intentions may have been led astray to health claims from the producers of sports and energy drinks. The fact is that these popular drinks can damage tooth enamel as much as soda can. Just how much sports and energy drinks can harm teeth was recently reflected by research that involved subjecting tooth enamel to sports/energy drinks for 15 minutes at a time, four times a day, for five days. At the end of the study, sports drinks had resulted in a 1.5% loss of enamel while energy drinks caused twice as much damage (3% loss). Try water instead.
Today's informative column has been brought to you as a public service. Because your smile plays an important role in your life – laughing, speaking, smiling, and kissing – our goal is to make sure it enhances rather than detracts from your self-confidence. Let us help you create a great looking smile. We're located at **44 Greenleaf Street**, where we offer full-service dentistry and the newest cosmetic procedures. Call us at **617-47 6220** to schedule an appo ment. We offer the serv s of anesthesiology and a full trained and qualified anesthesiologist. Visit us on the web at www.quincydentist.com.
P.S. *Soda, sports drinks, and energy drinks have acids that etch away tooth enamel.*

GIFT CARDS AVAILABLE!
In addition to all the selections from the Winter Menu, we are pleased to offer these New Year's Specials:
New Year's Eve Dinner
4pm-Closing
Appetizer Special - Lobster Quesadilla
Roast Prime Rib
Baked Stuffed Shrimp
Lazy Man's Lobster
All entrées are served with a choice of two of our delicious sides
New Year's Day
Special Entrées served 7am to 3pm
Eggs Benedict • Prime Rib Hash and Eggs
Lobster Omelette
Hearth 'n Kettle RESTAURANTS • Est. 1973
WEYMOUTH: 25 Summer St. (John Carver Inn)• (508)746-7100
WEYMOUTH: 151 Main Street • (781)331-7007
HEARTHnKETTLE.COM

NEW Year,
NEW Commit 2B Fit YOU!
SEE OUR SPECIAL OFFERS at
www.Commit2BFitStudio.com
or find us on Facebook

Michael Connor New NQHS Assistant Principal

By EMILY TAFT

For over 14 years Michael Connor has served as a teacher, department head, and coach at North Quincy High School, and now he will be taking on a new role, Assistant Principal.

Connor began serving as the acting assistant in August and was recently named the official assistant principal after Thanksgiving break.

"Mike brings the experience and skills necessary to be effective as this school's assistant principal. As a former teacher and department head he has a history of instructional and managerial leadership. In some of his other leadership roles at the school and in the district he has had experiences in support services," said NQHS Principal Robert Shaw. "In all of his roles he has been committed to maintaining the strong traditions of North Quincy High School and working on behalf of all of our students and families."

Growing up in Quincy, Connor was a student of Quincy Public Schools until high school when he attended Archbishop Williams High School. He received his undergraduate degree at Bridgewater State University, and began his career in the Quincy Public School system after teaching at schools in Middleboro and Stoughton.

Superintendent Dr. Richard DeCristofaro said that Connor stood out as the right choice for the job because of his experience and background.

MICHAEL CONNOR

"He was a coach, he was an advocate for special education students, and so we know that he has a great touch with our students, he has a lot of experience with the students," said DeCristofaro. "He knows the staff; he knows the school, the climate, and the culture. He'll hit the ground running, he's done a nice job so far and we know he will continue to do that."

Connor began his QPS career working for a year at Broad Meadows Middle School as a Behavior Growth and Development (BGD) teacher. He then moved on to Sterling Middle School as a BGD teacher and history teacher. Connor spent two years at Sterling before becoming a history teacher at NQHS in 2002. In 2009 he became the history department head, and in 2010 he added on the duty and title of Coordinator of Evening High School Program, and now he will leave those two roles and become a full time assistant principal.

Connor said his first order of business, as the new assistant is to do what ever the principal wants him to do.

"The first step is to do what ever the principal wants," joked Connor. "Being the assistant you are dealing with the whole school community, the teachers, the parents, the students. It's about working with them and making the best decisions for the high school. I can't believe how many decisions I make each day as assistant principal, I can't imagine how many the principal makes."

One thing Connor said he has already begun to miss is being able to teach in the classroom. In his new role as assistant he is able to teach in a different way and also be more involved in the activities of the school.

"I miss it (teaching) already, I really miss it, but I know I will be able to affect the kids in a different way in this position," said Connor. "I have always been involved in all aspects of the school, but with my role as the Coordinator of the Evening High School Program I wasn't able to attend plays and sporting events and other after school programs. Now I get to do all that again, it allows me to see how well rounded these kids are. They really continue to amaze me."

$60,000 For Law Costs OKed In Police Officer Dispute

Quincy has paid nearly $60,000 to a law firm for costs relating to an ongoing dispute with a now-fired police officer.

Stephen McGrath, Quincy's human resources director, appeared before the City Council Dec. 17 to ask an appropriation of $98,000 to pay the law firm Murphy, Hesse, Toomey & Lehane. McGrath said the law firm has been contracted by the city to help with labor issues, including helping to renegotiate contracts with the city's unions.

But the bulk of that money, about $58,000, is for expenses related to the dispute with Police Officer Joseph McGunigle.

McGunigle was at first suspended for a month after as a result of long-running dispute with his Houghs Neck neighbors. He was also ordered to attend anger management classes.

Police Chief Paul Keenan then alleged that McGunigle returned to the Police Station while suspended, in violation of a direct order to not do so. Keenan revoked McGunigle's gun license at the time, and the officer was terminated after a subsequent disciplinary hearing.

Murphy, Hesse, Toomey & Lehane is working with the city on three cases related to the dispute.

McGunigle appealed the revocation of his firearms license to the district court and lost; McGrath said he does not know if that decision will be appealed to superior court.

McGunigle has also filed for arbitration over the termination, and filed a civil rights lawsuit in federal court. McGrath said testimony in the arbitration case will begin in January. It could take until April for a decision to be made as the panel will not be able to take testimony on consecutive days. No date has been set for the civil rights case.

The council approved the requested appropriation of $98,369.99 by a unanimous vote.

George, Sandra Burke Donate $100,000 To Charities

For the eighth consecutive year Attorney George G. Burke and his wife Sandra J. Burke have donated $100,000 to charitable organizations, education and the poor.

The organizations are: Father Bill's Place, Germantown Neighborhood Center, Salvation Army, Quincy Community Action Programs Inc., St. Ann Parish, Quincy YMCA.

University of Massachusetts-Library, Quincy High School Fitness Center, Quincy High School Basketball, Quincy After School Child Care Inc., Quincy Catholic Academy, Thayer Academy.

University of Massachusetts Newman Center, University of Massachusetts Scholarships, University of Massachusetts Athletic Department-Men's Basketball, Charity Fund of the Knights of Columbus, Emily Dickinson, Maria Droste.

Lend A Hand, Boy Scouts of America, Thomas Crane Public Library, Boston College Law School, Supportive Living Inc.

Archbishop Williams High School, Interfaith Social Services, Black Bear Fund – The University of Maine, Georgetown Law School, United States Coast Guard Academy.

Also, Attorney Burke has given over $1 million to the University of Massachusetts and for the past 22 years he has given over $134,000 in scholarships to Quincy students attending the University of Massachusetts thus sending 134 students from Quincy High School and North Quincy High School to the University of Massachusetts.

HAVE A BAD BACK?
MODIFIED YOGA/EXERCISE CAN HELP
6 WEEK PROGRAM BEGINS JAN. 7TH
2x/wk Mon & Wed 5:45-6:45pm
12 Classes $120.00
Call (617)769-9642 or www.powerhouseyogastudio.com
POWERHOUSE YOGA
42 ST. ANNS RD., QUINCY

JOAN'S OLYMPIC GYM
GYMNASTICS & DANCE SCHOOL
WAS VOTED #1 ON THE SOUTH SHORE
Ages 2 – Adult
NOW ACCEPTING REGISTRATIONS!
781-843-9624
"An Excellent Education Environment For Your Child"
197 Quincy Avenue, Braintree · www.joansolympicgym.com

Nicole's STUDIO
261 Copeland St
Quincy, MA
617-934-5135
Nicole's Studio offers the very Best in modern hair design
Ladies, Come into Nicole's Studio for a Cut & Color
Bring the guy of your choice, he gets a "FREE CUT"
(He must be a first time client)
Always free parking
Call today for an appointment.
617-935-5135
Visit
www.nicolessalon.com
Like us on Facebook
www.facebook.com/nicolesstudio

Ask the GEMOLOGIST®
BY JEFFREY M. BERTMAN
GRADUATE GEMOLOGIST
CASCADING DIAMONDS
If you are looking to make a splash with diamond jewelry, you can hardly create a more dramatic effect than a cascade of diamonds in the form of chandelier earrings. While there is certainly nothing new about earrings that dangle like a chandelier from the ear, the most recent expressions of this dazzling art form are a bit more restrained than they have been in recent years. Simply put, women and jewelry designers are letting diamonds do most of the talking. Positioned so closely to the face, diamond chandelier earrings capture and hold attention while showering wearers in elegance. Just as a crystal chandelier casts its commanding presence over the entire room, diamond chandelier earrings make their presence felt.
Our earring collection includes everything from simple diamond studs to intricate chandelier earrings Come into our store at 1402 Hancock Street, Quincy Center to find the perfect earrings for you or someone you love! We offer more than just the "usual" experience. Contact our store at 617-773-3636 and allow us to assist you.
Don't Forget: We pay cash for Gold - Platinum - Diamonds... highest prices paid.
Rogers Diamonds...Watches...Jewelry
www.rogersjewelry.com
BANK OF AMERICA BUILDING

SUPER BINGO
at Quincy Catholic Academy
Monday, December 31st
Start the New Year with a fun-filled evening of Super Bingo.
A new parking lot next to the school has been built, so parking will not be a problem.
Our location is at 370 Hancock St., Quincy the former Sacred Heart School
Doors open at 3:00
Admission sales at 5:00
after 5:30 only a paid admission card saves a seat
Games start at 6:30
A handicap ramp is available for easy access
free coffee, tea, and snacks
All of our(38) games will be worth at least $200-
Thanks for supporting the Quincy Catholic Academy

Quincy Toy Drive Benefits Sandy Hook Families

Community's Outpouring Of Generosity Expresses Love, Support For Newtown, CT

By KRIS KALABOKAS

Ryan Craig and his wife Meredith brought together a community with an act of charity and holiday goodwill last Saturday by hosting a toy drive benefiting the families of Sandy Hook Elementary School in Newton, CT.

Citizens of Quincy, and surrounding towns and cities, made their way to Pageant Field between the hours of 8 a.m. and 5 p.m., unloading new, unwrapped toys to be delivered to Newtown in time for Christmas morning.

By 11 a.m. the large moving truck, which the couple had hoped to fill with gifts, was practically overflowing. Luckily, they had prepared for such a scenario.

"Absolutely no doubt, we're going to fill this one," said Craig. "We're getting a little nervous right now...we have a back-up."

Craig said he was simply "thinking about the kids" when he and his wife came up with the idea. "Everybody is heartbroken and feels terrible, and myself and my wife kind of looked at ourselves- looked at each other-and said what can we do?"

"We have three young children right around that age and you think what if it happened around here? How would you deal with it?" he said. "It's a tragedy that's beyond words."

What started out simply as a concept discussed between the couple soon started taking shape, and eventually took-off like wildfire. Fliers circulated through the Beechwood Knoll Elementary School, where the Craigs' children attend classes. Parents and children volunteered to help sort through the puzzles, coloring books, teddy bears, and other toys they anticipated would be donated.

"These parents are heartbroken and they're not going to feel like going out shopping," said Craig. "What are you going to tell the kids? You went through this and now you have no Christmas?"

Helping fill the day's quota was the Quincy Fire Department, who showed up with a pick-up truck

Cont'd On Page 25

BILLY MacDOUGALL drops off a gift at last Saturday's toy drive for the families of Sandy Hook Elementary School to volunteer Deirdre O'Connor. Other Photos On Page 25.

Quincy Sun Photos/Robert Bosworth

OLIVIA O'DRISCOLL hands a toy to Jack O'Driscoll as Kathleen Griffin makes room for more gifts that were collected and stored in the back of a truck during last Saturday's toy drive at Pageant Field. The toy drive benefitted families affected by the Dec. 14 tragedy at Sandy Hook Elementary School in Newton, CT.

Sean Glennon City's New Director Of Community Development

Mayor Thomas P. Koch has named Sean Glennon the city's new Director of Community Development.

Glennon, who has been with the city's Department of Planning and Community Development for nearly eight years, succeeds Nancy Callanan, who has retired after 16 years of service to the department.

SEAN GLENNON

The Director of Community Development oversees the administration of $6 million in annual block grant funds from the U.S. Department of Housing and Urban Development.

Glennon is a life-long Quincy resident and a product of the Quincy public school system. He holds a B.A. in government and M.S. in political science – both from Suffolk University.

"Sean comes from a very civic-minded family with deep roots in Quincy," said Mayor Koch. "His background in community service and experience in federal grant management is a perfect fit for this position."

"I am honored to be serving the city in this capacity," said Glennon. "Our community development programs provide a better quality of life for all Quincy residents. I feel privileged to be part of that mission."

Glennon is a member of the city's Fair Housing Committee and Board on Homelessness. He is also a member of the Quincy Lions Club and sits on the Board of Directors of Neighborhood Housing Services of the South Shore and the National Community Development Association (NCDA).

In related news, Glennon was recently elected Chairman of the New England region of NCDA. In that capacity, he is responsible for setting policy for the organization; providing leadership and support to the organization's membership; and coordinating regional meetings. He is also co-Chair of the organization's national Technology Committee.

Glennon lives in Squantum with his wife, Erin. They have a two-year-old son, Robert.

LOCKSMITH SERVICES
GRANITE LOCK Co. INC.
www.granitelock.com
617-472-2177
617-479-3341(Fax)
MA Sys. Con. Lic. 7025-C

•COMMERCIAL•
- Access Control
- Electric Strikes
- Door Openers
- Commercial Mail Boxes
- High Security Key Systems
- Master Key Systems
- Lever Handle Hardware
- Handicap Access Hardware
- ADA Specialists
- Wireless Locks
- Exit Hardware
- Door Closers

•AUTOMOTIVE•
- Fit Keys to Autos/Rekeying
- Auto Transponder Keys
- Key Cloning

•SAFES•
- Sales/Repairs/Installations
- Openings
- Combinations Changed
- Fire & Burglary Resistant Safes

•RESIDENTIAL•
- Deadbolts Installed
- Emtek Decorative Hardware
- Rekeying/Lockouts

755 Southern Artery, Rte. 3A Quincy, MA 02169

ASSEMBLY
NOW OPEN!!!
Serving Lunch 11:30-4:00 & Dinner 4:00-10:00
ENTERTAINMENT FRIDAYS & SATURDAYS
10pm-1am
Friday Dec 28th.... DJ Damien
Saturday Dec 29th.... Cherry Orchard
Ring in the New Year with Nightime Radio
No Cover
ASSEMBLY
425 Hancock St. Quincy
(617)302-4696 • (617)302-4987

WHEN THE PARTY'S OVER
BRING YOUR BOTTLES & CANS TO BROAD ST.
BOTTLES & CANS
24 BROAD ST., QUINCY
(OFF SOUTHERN ARTERY BEHIND POLICE STATION)

Quincy After School Child Care Receives $500 Donation From Stephen J. Wessling Architects, Inc.

Quincy After School Child Care (QCARE) recently received a $500 donation from Stephen J. Wessling Architects, Inc., for the second year, for the Scholarship Fund.

The fund, which is for working parents, provides financial assistance to low-moderate income families who meet federal and state income guidelines for eligibility. A scholarship decreases the weekly cost of tuition in order to help them to afford the cost of care in the program. Having quality child care in place helps working parents to achieve the goal of economic self-sufficiency as they can work to support their families without worry, knowing their children are safe. Being able to afford care prevents parents from having to seek other arrangements which are less than ideal, or leaving their children unsupervised.

Quincy After School Child Care (QCARE) is a non-profit organization for school aged children kindergarten through thirteen years old. They provide after school care in nine elementary schools and are the largest provider of after school care in the Quincy Public Schools, serving approximately 350 children during the school year. Additionally, they offer February, April and summer programs during the school vacations. They have been in operation for 25 years.

CERTIFICATE OF APPRECIATION is presented to Stephen Wessling, Stephen J. Wessling Architects, Inc. from Quincy After School Child Care Executive Director Sarah Morrison (left) and Carole Saia, QCARE Development Associate.

Carole Saia, QCARE Development Associate, said "We feel a responsibility and commitment to the goal of assisting families through tuition scholarships. However, we cannot offer scholarships without donations and rely on, and are grateful for, the generosity of donors, such as Stephen Wessling, to assist us in this goal."

"We met with Stephen in his office recently to present him with a Certificate of Appreciation to acknowledge our gratitude for his donation," Saia said. "It was a pleasure to meet Stephen and learn what motivates him to give. He was the recent recipient of the well deserved Maria Droste award. One example of his giving, which impressed me greatly, was the way he volunteers his time on days off with My Brother's Keeper. He struck me as a very giving, yet humble man, the kind who gives quietly, not looking for acknowledgement."

QCARE Executive Director, Sarah Morrison, said, "It was such a joy to finally meet Stephen and learn more about his work and life. He reminded me that we all need to continue to give to the best of our abilities, whether our gifts are of time, money or kindness. These supports are the key to a stronger Quincy."

For more information about the services provided by QCARE, call 617-773-3299.

Mail Or Drop-Off Ballot By Dec. 31

Deadline Monday For Henry Bosworth Citizen Award Nominations

Monday, Dec. 31 is the last day to submit nominations for the Henry W. Bosworth, Jr. Memorial Citizenship Award presented by The Quincy Sun.

The award – formerly known as the Sun Citizen of the Year – was renamed in 2010 in memory of Mr. Bosworth, The Quincy Sun's founder and longtime publisher.

Last year, Ruth Elizabeth (Betty) DeCristofaro, a lifelong Quincy Point resident, was honored for a lifetime of volunteerism and selfless dedication to her church, veterans, schools and many other neighbors in need.

She was selected for the award by a judging panel among 22 nominees submitted by Quincy Sun readers.

DeCristofaro is the second recipient of the Bosworth Award – formerly known as The Quincy Sun Citizen of the Year Award – and the 29th individual to be recognized by The Sun for outstanding community service.

Established in 1985, the award recognizes an individual for outstanding community service or a special achievement. .

Again this year, Sun readers may nominate the person they feel is most deserving of the award.

A nomination ballot to help the selection process appears below in this week's issue of The Quincy Sun.

Nominations will close Monday, Dec. 31. After nominations close, a judging panel will be selected to make the final choice from nominations submitted.

If you know someone you would like to see recognized with the 2012 Henry W. Bosworth, Jr. Memorial Citizenship Award, fill out the ballot and mail it to:

The Quincy Sun
Attn: Bosworth Award
1372 Hancock St.
Quincy, MA 02169

Ballots can also be dropped off at The Sun office at the above address by 5 p.m. Dec. 31.

Those submitting nominations should identify themselves. They can also attach to the ballot a letter detailing the reason for the their nomination.

Nominees can be someone in elective office, a member of an appointed board, a clergy member, a teacher or school administrator, a police or firefighter, someone in the business community, a sports figure or an "unsung" neighbor, friend or community activist who has given freely of his or her time to a worthy project or cause.

Those nominated in the past are eligible to be nominated again this year. Since this is not a popularity contest, each nominee has an equal chance of being selected regardless of the number of nominations received. Anyone nominated just once has the same chance of being the award recipient.

The name of the winner will be announced in The Quincy Sun in January or February.

The Henry W. Bosworth, Jr. Memorial Citizenship Award

presented by

The Quincy Sun

I would like to nominate
(Please type or print neatly)

_____

for

The Henry W. Bosworth, Jr. Memorial Citizenship Award

I believe he/she deserves this award because:

_____

_____

_____

_____

_____

_____

Submitted by:

Name: _____

Address: _____

Tel. No. _____

Fill out form and mail (or bring) to:

The Quincy Sun
c/o The Henry W. Bosworth Memorial Citizenship Award
1372 Hancock St., Quincy, MA 02169

NOMINATION DEADLINE: Monday, Dec. 31

Regain strength, confidence & mobility

Hancock Park
REHABILITATION & NURSING CENTER
164 Parkingway
Quincy, MA
617-773-4222

CHOOSE QUALITY

Successful Short-term Rehabilitation

- Comprehensive rehabilitation for joint replacement, stroke, cardiac conditions & diabetes
- Occupational, physical, & speech therapies
- Experienced & dedicated nursing staff
- Detailed discharge planning for a safe transition home

Call today for a Free Rehabilitation Brochure & Tour!

Over 60 Years of Quality Service
Welch
HEALTHCARE AND RETIREMENT GROUP

INTERFAITH SOCIAL SERVICES Executive Director Rick Doane is flanked by Miss Massachusetts Sarah Kidd of Leominster and Miss Teen Massachusetts Madison Milordia of Lynnfield.

MANY LOCAL BUSINESSES sponsored the Feed the Hungry Gala. Including this group of ladies from Quincy's State Street (from left to right): Leah Lorn of Dracut, Susan Case of Braintree, Kathy Nasuti of Blackstone, Allison Bayramshian of Marshfield, Effie Lee of Weymouth, Beth Wilkening of Somerville and Sarah Izzi from Waltham.

Interfaith Social Services Feed the Hungry Gala Raises Over $100,000

Organization Celebrates 65th Anniversary At Granite Links

Rick Doane, Executive Director of Interfaith Social Services, Quincy, announces the organization raised in excess of $100,000 at this year's Feed the Hungry Gala & 65th Anniversary Celebration.

The fundraiser was held at the Granite Links Golf Club in Quincy Dec. 6 as a means to help feed, clothe and support disadvantaged families and individuals throughout the South Shore.

"It is fitting as we celebrate our 65th anniversary that we have the most successful fundraiser in our organization's history," Doane said. "This year's co-chairs, *Ally Donnelly, Reporter for NECN*, and Greg Wallingford, Financial Consultant, New England Schooner, Inc., and our Honorary Co-Chair, Governor Deval L. Patrick, were instrumental in making this event so successful during this milestone anniversary year."

During the Gala Paula Lombardo, Chief Administrative Officer of The Lombardo Companies, was honored with Interfaith Social Services' 2012 Community Hero of the Year award for her generous donations of time, business services and personal resources to help disadvantaged South Shore residents.

Guests enjoyed an evening of interactive raffles, which included a wine raffle, a traditional raffle and a 50/50 raffle, where the lucky winner walked away with $3,600.

The evening also featured a silent auction, a live auction, a wine tasting from South Liquor Mart and delectable dessert tastings from various South Shore eateries. The auctioneer for the evening, Salvatore Corio, received some help cheering on the live auction bidding from New England Patriot Cheerleaders Casey and Gina, both local college students.

AMONG THE GUESTS attending Interfaith Social Services' recent 65th Anniversary Gala were (left) Meredith Lane and Graham Chevy of Quincy and (right) Elizabeth and Josh Archambault, also of Quincy.

This year's live auction featured prizes including JetBlue vacation packages; a Creative Playthings complete play set; an afternoon with Glenn Ordway and Michael Holley of WEEI's "The Big Show"; an official Celtics team autographed basketball; an afternoon with Billy Costa for a taping of "Lights Camera Action Kitchen"; Boston Celtics courtside seats and club access; a five-course dinner for six at Riva Restaurant; a one-year wine club membership with South Liquor Mart, where the winner received a 12-bottle case of wine delivered every month for a year; and a seven day trip to the Hilton Los Cabos Beach and Golf Resort in Cabo San Lucas, courtesy of Heather and Peter Karlovitz.

This year's grand prize live auction item was to have Paul Wahlberg as your personal, in-home chef for a dinner party of 10, food and wine included. One very charitable foodie walked away with this item for over $3,000.

"I'd especially like to thank our Presenting Sponsors, Arbella Insurance Foundation and South Liquor Mart, for their incredible generosity," Doane said. "This year, Arbella's donation included a Facebook "like" campaign, where the company donated one dollar for every "like" received on their Facebook page.

"While South Liquor Mart donated all the wine to support the sample tastings as well as all raffle and auction activities. We thank all of our donors, sponsors, volunteers and participants for their generous donations of gifts, money and time which make it possible for hungry South Shore residents to have food on their tables tomorrow. Thank you to everyone who helped us Feed the Hungry this year and to make the holidays a happier time for families in need."

Interfaith Social Services was founded in 1947 with a mission to "strengthen family life and offer assistance to anyone in need". Last year, Interfaith's programs helped more than 25,000 local residents with emergency food assistance, homelessness prevention and mental health counseling. Supported by hundreds of community volunteers, their food pantry, one of Greater Boston's largest, distributed over 500,000 pounds of food last year to hungry families and individuals throughout the South Shore.

This multiservice center for local families and individuals also includes: The Learning Pantry, educating food pantry clients about vital life skills such as financial literacy and nutrition; HomeSafe, providing assistance and homelessness prevention services to families and individuals in emergency situations; Harvest Helpers, which organizes backyard gardeners and community groups who donate fresh local produce to food pantries; New Directions Counseling Center, which serves adults, children, couples and families who are dealing with a myriad of life issues; Quincy Medical Center Interfaith Chaplaincy, which delivers counseling to hospital patients and grieving families; Bureau Drawer thrift shop, which is run entirely by volunteers, provides the community with an affordable option for clothing and household items; and the Career Closet, which outfits low income job seekers with free professional attire.

For more information on ISS, visit the website www.interfaithsocialservices.org.

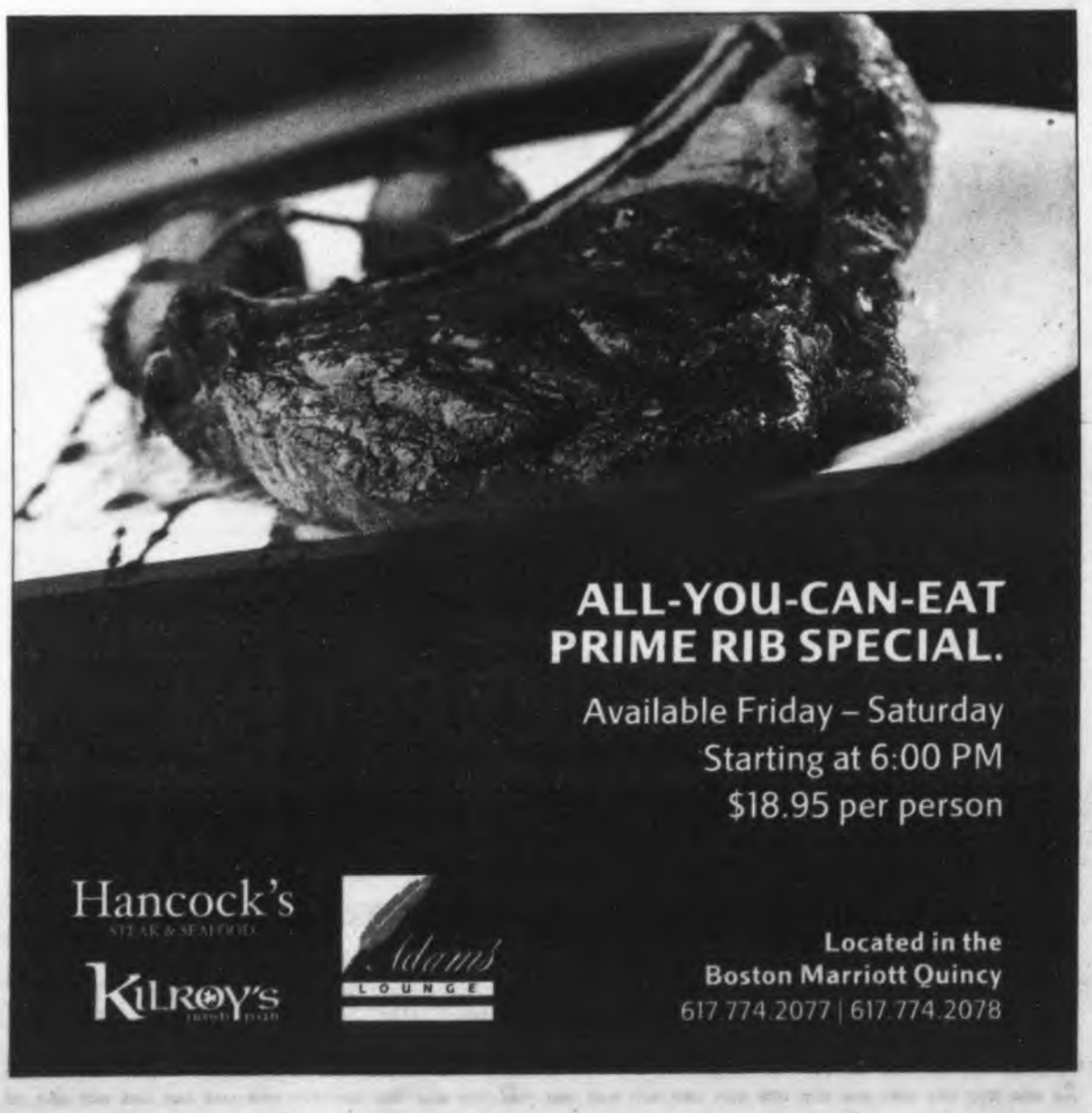

STOECKEL INSURANCE AGENCY, LLC
• stoeckelinsurance.com •
Professional Insurance Advice with a Personal Touch
for your AUTO • HOME • BUSINESS • FAMILY
128 McGrath Highway
Quincy, MA 02169-4607
617.786.7444
Trusted Choice

CMart Settlement Sparks Criticism; New Pedestrian Safety Initiative Announced

Cont'd From Page 3

2012 The Year In Review

New England Telephone; Margaret F. DiModica, 84, a retired medical researcher at University Hospital; Eugene K. McCarthy a retired government inspector and Quincy school teacher; Helen J. Cook, 83, a nursing supervisor at Quincy City Hospital; William J. Ragusa, a retired State Street Corp. and ING worker; William E. Pitts, 77, a retired Fore River Shipyard worker; James M. Jacobson, a member of the Morrisette Legion Post; Barbara A. McConaghy, a Quincy Public Schools worker; Barbara F. Nelson, 85, a retired registered nurse and WWII nurse cadet; Paul D. Schwemin, 83, a Navy Veteran and retired brick and stonemason; Marie I. Simmons, a retired Boston Police employee; Robert J. Bennett, Jr., 54, a tunnel worker for Local 78; Willis F. McGue, retired vice president of Adams & Abbott; Jean M. Bouchard, an office manager for Alcom Security; Ellis E. Laycock, 89, a Navy Veteran who participated in the invasion of Southern France; Robert A. Fischer, 89, a retired marketing director and adjunct professor; Sotirios Souliopoulos, 74, a banquet manager at Radisson 57 Restaurant; John P. Donlan, Sr., a pipefitter; Arthur L. Johnson, 92, a layout designer and a veteran; Margaret E. "Peggy" Meek, 84, a drum majorette at NQHS and American Legion; Richard E. Blake, a veteran and owner of Blake Appliance; Ella S. Morrill, 88, a technician for Quincy Health Department; Mary E. Butler, 81, a retired Federal Reserve employee; Kevin A. Galvin, 63, owner of Galvin Associates; Helen E. Montoya, 90 a retired postal service secretary; Freddy R. Lutfy, Past Grand Knight of the North Quincy Knights of Columbus; Olga M. Coriarty, 96, a stitcher for MacIntosh and Forcaster; Ralph R. Lewis, Jr., 67, an engineer for Gillette Safety Razor Co.; Edward J. Leslie, a veteran and merchant marine, Hobart A. Chase, Jr., 76, a manager for New England Telephone Co. and a veteran; and Malcolm J. MacDonald, 86, a WWII Army veteran.

FEBRUARY

The Fire Department honored one of Quincy's youngest heroes. Trevor Kirby, a 13-year-old, received a certificate of appreciation from the department for helping save the lives of his sisters and family dog. Kirby spotted a fire in his house two days before Thanksgiving, and ushered his sisters and pet out of the house. Fire officials praised the teenager for keeping his composure during the ordeal. "Trevor is a very brave young man, he saved his sisters and he didn't panic," QFD investigator Jimmy Wong said. "He did all the right things, which is hard when you are facing an emergency like this."

A settlement between the city and C-Mart owner Mio Kun "Michael" Fang sparked criticism. The council in its capacity as a special permit granting authority (SPGA) had previously rejected Fang's application to build a 34,000 square foot supermarket in North Quincy. The issue was taken to court, and City Solicitor Jim Timmins and Fang's attorney reached a settlement, remanding the issue back to the council with the condition that Ward 6 Councillor Brian McNamee not vote on the matter. McNamee ripped the solicitor for the settlement, saying he never would've agreed to it.

"Mr. Timmins, I'm going to make this very clear," McNamee, said. "I never said to you that I would recuse myself. I said to you 'if the court orders me, I have no alternative but then to recuse, but I will not voluntarily step aside' and that's my position today."

Timmins defended the deal, and said he had discussed it with Council President Mike McFarland. McFarland, according to Timmins, said consulting with the full council before reaching the settlement would've have put the four councillors who weren't serving at the time of original C-Mart decision in a difficult position.

THE YEAR OF THE DRAGON – The Vietnamese Dance Group Ethereal performed a traditional dance the Quincy Lunar New Year Festival held in February at North Quincy High School. The 24th annual festival, organized by Quincy Asian Resources, Inc., celebrated the beginning of the Year of the Dragon which, according to the Chinese zodiac, means good fortune and prosperity are forthcoming. *Quincy Sun Photo/Robert Noble*

Fang had also purchased the Wollaston Theater, known to many residents as the Wolly. He bought the theater from longtime owner Yvonne Chandler for $600,00. Fang said he had no plans for the Wolly, which opened in 1926 and closed in 2003.

"I bought the property because it was such a great deal at the time," Fang said. "The condition of the building is bad right now. I have to look at it and decide if it is safe before moving forward."

A new device to help police officers test drugs in the field was hailed by the Police Department. TruNarc, a $20,000 device, is able to identify more than 60 drugs and over 80 precursors, and can conduct tests within 19 seconds. "This new technology has the potential to impact the entire system, from the streets to the prosecution," Police Chief Paul Keenan said. "It could save us valuable time and money." The department had been testing the device for 18 months, and following February's announcement the device would be used in future court cases.

Chief Keenan and Mayor Tom Koch also announced a new pedestrian safety initiative. The two announced that April 8 through 14 would serve as "Public Safety Week," a highly visible and aggressive effort targeting every segment of the city's population. The announcement followed an uptick in pedestrian related accidents in the city, which included two fatalities. In addition to Public Safety Week, the announcement called for immediate enforcement operations in high-volume pedestrian areas.

The senior class at North Quincy High received CPR training. The training came at the behest of class president Tessie McGough. She

Cont'd On Page 16

Happy Holidays and A Happy New Year

CURRY HARDWARE ACE
The Store You Can't Forget
370 COPELAND STREET
617-472-8250

Happy New Year from
AGNITTI INSURANCE

Season's Greetings and a Healthy New Year from our home to yours.

City Council President Mike & Marty McFarland and Family

Fire Damages Yacht Club; Wind Turbine Withdrawn

Cont'd From Page 15

was inspired by an event two years earlier, where she happened upon a stranger who had collapsed – McGough felt bad that all she could do to help the man was call 911. Since that day, she worked to raise funds to train the 250 members of her senior class. By her junior year, McGough had raised enough to train 100 students, but held off until the whole class could be. Instructors from Carney Hospital eventually volunteered to do it for free.

Residents expressed concerns over the proposed design of a new Fore River Bridge at a public meeting in Weymouth. Particularly at issue was the time it would take for the proposed vertical lift bridge to open and close – MassDOT officials said it would take 2.5 minutes to open or close, but residents were skeptical of that point. Some also questioned the lack of a median in the proposed bridge, saying not having one could lead to incidents.

Ward 2 Councillor Brad Croall and Ward 1 Councillor Margaret Laforest, who represent different parts of neighboring Quincy Point, attended the meeting along with Councillor-at-Large Doug Gutro, State Senator John Keenan and State Rep. Tackey Chan.

A two-alarm fire caused an estimated $200,000 in damage to the Quincy Yacht Club in Houghs Neck. According to Deputy Fire Chief Gary Smyth, the fire was likely caused by an electrical malfunction under the club. The club was empty at the time of the fire, and no boats were damaged.

Work on the clocks at the United First Parish Church wound down. Workers spent a month painting the new clock faces at the church, also known as the Church of the Presidents

According to architect Jim Edwards, who's firm oversaw the project, workers first stripped away the old clock faces using a peel away product, leaving the granite tower bare. Primer and three coats of black paint were applied, and gold leaf was used for the Roman numerals and other elements of the clock face. Edwards said the $8,000 spent on the gold leaf was well worth it.

Thousands of people went to the city's 24th annual Lunar New Year Festival at North Quincy High School. Activities for the event included traditional Chinese dancing, musical performances, and storytelling. Local restaurants provided traditional Asian foods including fried rice, pork buns, and bubble tea. There were more modern activities at the event, including a Korean hip-hop troupe composed of students from Quincy and North Quincy High Schools. Additionally, Irish, Spanish, and Indian dance troupes performed, representing of the changing nature of culture in Quincy.

2012 The Year In Review

Quincy High Senior diver Taryn Urbanus finished third in the state diving championships. Urbanus had previously won three-straight Patriot League and South Sectional titles, and earned a scholarship to the University of Connecticut. Urbanus was a former gymnast who started diving months before her freshman year; she had been a gymnast before having surgery for a torn meniscus, something she said gave her a leg up on the competition.

The inaugural class of the North Quincy Hockey High Hockey Hall of Fame was inducted at ceremonies attended by 350 people at the Quincy Neighborhood Club.

The first inductees numbered 27 Red Raiders from the era spanning the 1940s to the 1990s.

Houghs Neck resident Kathy Nugent's four-year old English Springer Spaniel Riley competed in the Westminster Kennel Club's dog show. Riley, who had competed at the Madison Square Garden event previously in 2010, didn't fetch an award at the competition. But Nugent was still pleased with her pup's performance. "A small town boy in a big city, he stood there with the all the rest of the dogs that are out there all of the time."

The first stage of restoration work at the Lyons Turning Mill off Ricciuti Drive was completed. Workers spent several months capping the top of one of the mill's walls with concrete, in an effort to prevent from seeping in and eroding the walls.

The project was expected to take two or three years total to complete, depending on how much funding the group behind the work – the Quincy Quarry and Granite Workers Museum – was able to get funding. Al Bina, the museum's president, called the mill the "last remaining remnant of our granite history here in Quincy."

Plans to build a nearly 400-foot tall wind turbine were scrapped due to objections from Squantum residents.

"After speaking with many of your Squantum neighbors over the last few week," said Mayor Thomas Koch, "it has become clear to me that the kind of strong community consensus necessary to allow construction of a major wind turbine on Moon Island simply does not exist," Koch wrote.

Boston Mayor Tom Menino formally withdrew the plan after Koch ended his support for it.

The decision was praised by Squantum residents. Community association leader Louise Grabowksi thanked Menino for withdrawing the proposal. "I thank Mayor Menino for asking Boston to withdraw its application," she said. "Our group expressed concern that the project's impact outweighed its benefits."

A new revolving fund for the DPW was approved by the City Council. It authorizes Public Works Commissioner Dan Raymondi to spend on certain items without first seeking council approval. Raymondi told the council the money would primarily be used so the city could celebrate National Public Works week in May.

The council approved it by a 7-2 vote.

Father Bill's & MainSpring was featured in a segment on CBS evening news. The show discussed the shelter's Housing First program, which helped reduce homelessness in Quincy by 63 percent and also cut medical costs for formerly homeless people by more than two-thirds.

Deaths during February included:

Olive Hodgkins, 88, an administrative assistant for Quincy Vo-Tech; Marie V. White, a Bernett Research employee; Alice E. Williams, 93, the owner of Colonial Cafeteria; Olive E. Blaisdell, 89, a former Quincy Chamber of Commerce Employee; Carol A. Hannon, 70, a bartender at Granite Rail; John F. Dorlay, 83, a hairdresser, bartender, and veteran; Mitchell S. Miecznikowski, 93, an employee at the Federal Reserve Bank in Boston; Lois C. Burton, an executive secretary for the Federal Government; William M. Bryan, 68, a convenience store manager; Mary K. Cyr, a union carpenter; Gaetano Spinelli, 87, a veteran and retired Boston Police officer; Sandra Silverio, 88, a worker for Boston University; Michael M. Brosnan, a manager for John Hancock Life Insurance; Nicholas M. Bertone, 78, a horse breeder, Norma Woomer-Faenza, 78, principal clerk for the Brockton DPW and a veteran; Carole Spear, 67, a financial industry employee; John W. Walsh, 99, former North Quincy High principal; William E. Scott, 72, owner of Scott Fuel Company; Paul E. Barry, a veteran and retired Mass Electric worker; Arthur E. Foster, 79, a retired Quincy elementary school teacher; John 'Jack' V. Jenkins, a Teamster and limousine driver; Rev. James F. Curtin, 84, senior priest and retired pastor for Our Lady of Good Counsel Parish; Mary P. Cooney, a teacher; Henry Adler, a WWII Army Air Corps veteran; Robert F. Straughn, 87, a ship welder and veteran; Antonio F. Castelejo, a machinist and veteran; Gerard L. Goslin, a John Hancock accountant; Edward A. Franco, 87, a Postal Service worker and Bronze Star and Purple Heart Winner; George F. Moscardelli, 70, factory general manager; Bruce N. Hollis, 75, a self-employed painter; and Joe McCarthy, a restaurant worker.

Cont'd On Page 17

Warmest Wishes to you and your family for a great holiday season.

Bruce and Maureen Ayers
State Representative

Madelene Cheney

Sam Rounseville

Red Hilton

Jeanne King

Happy New Year from our Family to Yours!

Red Door Real Estate

Sandra Fennelly

Michelle Mastrobattista

Mike Cheney

Sara Little

Wishing You & Your Family a Happy & Healthy New Year

City Councillor at Large
Doug Gutro and Family

Romney Wins 'Super Tuesday' Here

2012 The Year In Review

MARCH

Mitt Romney routed fellow Republicans in the city's Super Tuesday presidential primary voting. The former Massachusetts governor won over 72 percent of the vote in Quincy, beating runner-up Rick Santorum 2,944 votes to 463. Romney, who won the state primary by a similar margin, also received more votes in Quincy than President Barack Obama, who ran unopposed in the Democratic Primary and received 1,966 votes.

Turnout for the primary was at 12.81 percent, down from 43 percent in 2008. City Clerk Joseph Shea said he expected a bigger turnout, and said the lack of a contest on the Democratic ballot was to blame for the low number.

The Police Department hired three new officers. Mark J. Connolly of Quincy, Matthew F. Pantazelos of Randolph, and Daniel J. Clark of Quincy were sworn-in at a ceremony at City Hall. Police Chief Paul Keenan said the new officers were brought on because of an anticipated retirement. After the ceremony, the officers reported to a training academy for a 26-week course. Following that, they were to undergo a field-training program, which included ride-alongs with veteran officers.

Photographs from the 1922 funeral of Cyril P. Morrisette were presented to his family and the American Legion that bears his name. Morrisette was the first Quincy resident killed in World War I. He died one day after being wounded at the Battle of Chemin-des Dames in 1918, and his body was first interred in France. His body was returned to Quincy four years later where it lain in state and than was interred at Saint Mary Cemetery.

Bob LaFleur, a past commander of the Morrisette post, had found the photos when the post moved from Miller Street to Liberty Street. He then stumbled upon the photos in his basement, and decided to do something with them before they completely faded away. He then made a collage out of them, and donated it to the post. He also made copies, one of which was presented to state Rep. Bruce Ayers, Morrisette's great-great nephew.

Mediation between the city and Revere Road resident Arline Goodman over the rerouting of Town Brook failed to produce a settlement, but both sides feel progress was made during negotiations. Paul Hines, the assistant city solicitor assigned to the matter, said the talks were both cordial and productive.

The work on Town Brook is a precursor to the city's redevelopment of Quincy Center. Goodman, who's lived on Revere Road for 43 years, challenged the city's plan because she isn't happy a turn in the new culvert will be placed a few feet from the foundation of her house.

Her main concern about having the turn there is the potential flooding on her property. In her appeal she stated that since the construction of the Quincy Center Concourse water has seeped into her basement after every moderate rainstorm. She said that with the exception of a March 2010 flood that impacted the whole area, she hadn't had flooding issues at her house since work on the brook took place in the 1990s.

Goodman said the city offered her money for flood insurance, but declined because she, "doesn't want the flooding in the first place." Since no agreement was reached, a Department of Environmental Protection hearing was scheduled for April 20.

North Quincy High held its 54th annual science fair. Sophomore Nisreen Abo-Sido topped the field of 130 participants with her project "Lemon-Aid." Junior Amanda Lee finished second with her project "The Effects of Subfreezing Temperatures on Plants," and sophomore Sarah Tran took home third place with her entry "Using Microbial Fuel Cells and Bacteria to Generate Energy."

Eight Quincy residents joined the ranks of the Massachusetts State Police. Michael P. Callahan, Daniel C. Close, Patrick M. Devin, Joseph T. Flynn, Michael J. Haines, Malachy Higgins, Joseph W. Paul, and Michael F. Rockett were appointed to the rank of trooper during a ceremony at the DCU Center in Worcester. The eight Quincy residents were joined by 200 other new troopers, all of whom underwent a 21-week training program that started in October. Following their appointment, each member of the class were to undergo a three-month break-in period, where each new trooper would be assigned to patrols with a field-training officer.

A Quincy native and Bronze Star recipient was honored at the 17th annual St. Patrick's Day Celebration. Army National Guard Lt. Col. Bill O'Brien was presented with a special plaque by Mayor Thomas Koch, who also declared March 16 "Bill O'Brien Day" in the city. The honor came as a complete surprise to O'Brien, who had planned on attending the event at the Lodge of Elk's Tirrell Room but didn't know why he was called on stage. "It was awesome," he said after the event. "I was really surprised, for all I knew I was part of the roast when they called me up."

Mayor Thomas Koch proposed renovating Old City Hall and the Coddington School for a combined $18 million. Old City Hall and the Coddington School could soon be getting an $18 million overhaul. According to the plan, Old City Hall (formally the James R. McIntyre Government Center) would be used to house the City Council and public meeting space while the Coddington School would be home to the School Committee and offices of the School Department.

The city planned to fund the bond payment through Community Preservation Act (CPA) funds; $900,000 of the expected $1 million to $1.2 million annual bond payments would come from CPA funding and the rest would be paid out of debt service.

The Old City Hall building would be renovated at a cost of $8.2 million. The second floor would house the "Great Hall" – a 181-seat space to be used by the City Council. The third floor would be converted into a balcony overlooking the chamber. The first floor of the building would feature exhibit space and two meeting halls, one of which would seat 85 people and be used for the license and zoning boards and the conservation commission.

The other $9.8 million would be used to restore the Coddington School, located near Quincy High School on Coddington Street. A new permanent home for the School Committee, including television facilities, would go on the first floor. The second floor would house the Superintendent's office and other school offices as well storage for school records. Space on the third floor is unassigned other than the area allocated for mechanical equipment. The lower level would be used for both the school department's and the city's IT departments and the city's print shop.

The City Council's Ordinance gave Ward 3 Councillor Kevin Coughlin's plan to regulate donation bins in the city a preliminary okay. Coughlin said he was worried about an influx of bins in the city and outlined some the key ideas behind his proposal. Coughlin told his colleagues. "My hope was that we could implement some regulations that were reasonable," he said, "set some standards in terms

Cont'd On Page 18

SPRING INTO SUMMER – Emily Weddleton (left), 11 months old, and her sister Ella Weddleton, 3, enjoy the first day of spring March 20 on a summer-like day at Wollaston Beach as temperatures climbed into the 70s.

Quincy Sun Photo/Emily Taft

May God bless you and send you a Happy New Year

Ward 3 Councillor
Kevin Coughlin
and the Coughlin Family

From our Family to You and Yours

Best Wishes For A Happy New Year

The McDermott Family

Norfolk County
Register of Probate
Patrick McDermott
Attorney
Tracy Wilson
Alana and Adam

City A 'Safe Community,' But Drugs A Top Issue

Cont'd From Page 17

of location in particular zoning districts where the bins would be located on lots where they are not abutting residential property, that they not take up parking spaces required by particular zoning [regulations], that they do not block access or egress from a parking lot or block site lines."

The proposed ordinance was amended twice in committee. They first increased the annual fee charged per bin from $50 as proposed by Coughlin to $150. The second says only non-profit companies can operate bins in the city. Both amendments were proposed by Ward 6 Councillor Brian McNamee, and each was approved by an 8-0 vote. The committee approved the ordinance by the same margin, sending it to the full council for a final vote.

March was high school tournament time, and both the Quincy High girls' basketball and North Quincy High boys' hockey teams advanced to the South Sectional semifinals in their respective sports.

Quincy started its tournament run by knocking-off 13 seed Durfee 48-40 in the first round. In the second round, they upset No. 4 Wellesley 50-44. In the semifinals, they lost to top-seeded Franklin 57-53. Despite the loss, head coach Jeff Bretsch said his team had proven doubters wrong.

"Nobody had us playing in this game except for us," Bretsch said following the game at Massassoit Community College. "We believed from the beginning of the season that we were going to be a team to be reckoned with in the tournament and we definitely proved that tonight."

The North Quincy boys' hockey team advanced to the semifinals after knocking off Coyle & Cassidy 4-1 in the first round. In the second round, they went to a shoot-out against Canton before winning 3-2. They bowed out in the sectional semifinals with a 5-3 loss to Mansfield at Gallo Ice Arena in Bourne. Coach Matt Gibbons said he was still happy with his team's season in spite of the loss.

"I could not be prouder of my players," said Gibbons. "Nobody gave us a chance to get this far in the tournament and here we were just three minutes away from a chance to play at the Boston Garden."

The Quincy High School Women's Athletic Hall of Fame enshrined its inaugural 18-member class. Committee member and inductee Christine Barrett said at the ceremony that it was past time for female athletes to have their own hall of fame as male athletes had for years.

Deaths during March included:

Richard J. Bragg, 57, a Plexiglas shipper and Montclair School custodian; Doris M. Sweetman, 85, a retired tax analyst; Dr. Carol Lee Griffin, a retired QPS assistant superintendent; Catherine Mitchell, 92, an active member of Sacred Heart Parish; Ruth L. Nickerson, 85, a worker for Coban Shoe Leather Co.; Joseph C. McManus, a drug counselor; Marilyn L. Ericson, 80, a legal secretary; Gino R. Sacchetti, 94, a disabled WWII Navy veteran and business owner; Frederick J. Opanasets, Sr., 60, a warehouse manager; John E. Cushing, 73, a printer for the *Boston Herald*; John J. Hendrick, 87, a retired manager at Sears Roebuck and a veteran; Constance A. Leroy, 73, a dance instructor; Donald L. Gauthier, 73, a crane foreman and veteran; Joseph P. Marsden, 73, a machinist; Edward Jordan, Jr., 85, a machinist and veteran; George D. Packard, a tax accountant and veteran; Donald M. McMullen, 71, an account manager at State Street Bank; Silvia Tanner, 67, a unit coordinator at South Shore Hospital; Harry Needle, 94, a veteran and electrician; Anne M. Gendreau, 75, Joyce & Gendreau Jewelers co-owner; Joseph L. Graham, a retired Quincy Fire Dept. lieutenant; Arthur Lamborghini, a chef and veteran; Doris M. Gloster, 83, a Pneumatic Scale Co. employee; Sylvia Rabinovitz Roffo, 82, a Quincy realtor; Elliot L. Luoni, 100, a salesman for National Overall Co.; Philip P. Gacicia, a local business owner; Edward Leiblein, 84, a mechanical engineer and U.S.M.C. staff sergeant; Miriam E. Coombs, deaconess emeritus at Houghs Neck Congregational Church; Kevin B. Joyce, a truck driver and veteran; Patricia R. Kezer, 84, a telephone operator; Thomas M. Walsh, 82, a Shreve, Crump & Lowe employee and U.S.A.F. veteran; Thaddeus T. Lewis, Jr., 80, a retired Boston Police officer and veteran; Daniel J. Dykens, Sr., retired MBTA carman and veteran; Doris M. Sweetman, 85, a retired tax analyst; Richard Lyons, 72, a U.S.P.S. worker and veteran; and William A. Mitchell, retired MBTA general counsel.

BETTY DeCRISTOFARO, a lifelong Quincy Point resident who has served the city as a tireless volunteer to many local causes and for providing solace and comforting to neighbors and all in need, was honored in April as the 2012 recipient of the Henry W. Bosworth, Jr. Memorial Citizenship Award. Presenting the aware are Mr. Bosworth's daughter, Donna Gray, office manager of The Quincy Sun, and Mr. Bosworth's son, Sun Publisher Robert Bosworth. DeCristofaro was recognized for her outstanding community service at a recent reception attended by more than 100 family, past and present elected officials and invited guests at the Quincy Sons of Italy Social Center.

Quincy Sun Photo/Robert Noble

APRIL

Former State Treasurer Tim Cahill was indicted on public corruption charges for his alleged role in orchestrating an advertising campaign for the State Lottery that was intended to boost his 2010 campaign for governor. Attorney General Martha Coakley claimed that Cahill's campaign identified through a series of focus groups that promoting Cahill's management of the Lottery would boost his appeal to voters. Coakley said $1.5 million of the Lottery's $2 million budget would've gone to such ads had Cahill not agreed to suspend them following a request from the AG.

Cahill defended running the ads, saying they were needed to rebut claims that the Lottery was mismanaged. "It was entirely appropriate and legal for the Lottery to run its ads in response to the Republican Governors Association's attack ads on the integrity of the Lottery," Cahill said. "It was the right thing for [the Lottery] to do. Knowing what I knew then and even what I know today, we'd do it again because it was the right thing to do."

Two other Quincy residents were indicted along with Cahill. Scott Campbell, Cahill's chief of staff at the Treasury and his former campaign manager was charged with ethics law violations. And Alfred J. Grazioso, Jr., the Lottery's former chief of staff, was charged with obstructing justice.

A celebration for Rev. Dr. Sheldon Bennett was held at the United First Parish Church. Rev. Bennett had served as minister of the church, also known as the Church of Presidents, for 25 years and was retiring in June. City leaders, fellow clergy members, friends, and family all attended the celebration held a Rev. Bennett's church, where he was praised for his advocacy of social justice, his public service, and both his leadership of the church and dedication to seeing it preserved.

Quincy's financial advisor Cinder McNerney urged the city to increase taxes. Appearing before the City Council, McNenry said raising taxes would help boost Quincy's credit rating by increasing the city's cash reserves.

McNerney, an advisor for First Southwest, told the council that the city's credit was rated by Moody's as Aa3 – the fourth best ranking possible. But she said the city's high untaxed levy capacity, about $19 million, was weighing the rating down.

"You don't get much credit for it because it's not taxed," McNerney said about the untapped levy. "The cash reserve is the only area where the city is weak…you've got an opportunity right now to deal with the one and only thing that needs to be rebuilt."

In an interview with The Sun, Police Chief Paul Keenan deemed Quincy to be a "very safe community." He added that Quincy's larger population leads to more crime, but said the overall crime rate was comparable to neighboring municipalities. "We're as safe as other communities," he said. "We're the biggest city in Norfolk County, and bigger cities have bigger issues, but we're as safe Weymouth, Braintree, and Randolph."

One of the top issues facing the city, according to the chief, was drugs. Keenan said that drug users not only do harm to themselves, but

Cont'd On Page 19

Happy New Year and Best Wishes Always

Norfolk County Commissioner
John Gillis

Happy Holidays

City Clerk
JOSEPH SHEA
and Family

HAPPY HOLIDAYS
from
QUINCY COLLEGE

Home for the Holidays?

It's not too late to take classes during our Winter Session (Dec. 26th - Jan. 15th) *Or* register today for the Spring Semester!

quincycollege.edu | 800-698-1700

Seasons Greetings
from the Staff of
Deware
Funeral Home
576 Hancock St.,
Quincy, MA 02170
617-472-1137
www.dewarefuneralhome.com
Dignity MEMORIAL

Rosemary, Archie Wahlberg Early Learning Center Opens

Cont'd From Page 18

are also more likely to commit other crimes. In 2011, there were 315 drug arrests in the city, up from 303 in 2010 and 254 in 2007. The chief attributed part of the rise in arrests to Mayor Koch's increased focus on drug control.

Keenan's comments came during the run-up to a City Council committee meeting on public safety. During that meeting, he said he would seek an increase in officers as the mayor prepared a budget for the fiscal year beginning in July. The chief's goal was to bring the department back to its 2008 staffing level. In 2008, Keenan's first year as chief, the department had five captains, 16 lieutenants, 27 sergeants, and 154 patrol officers on the force. In April, the department had four captains, 14 lieutenants, 27 sergeants, and 145 patrol officers.

Lifelong Quincy resident Lt. Alan Borgal received recognition for being one of America's Top 10 Animal Defenders. Borgal, a special officer in the Massachusetts State Police, was honored by Animal Legal Defense Fund for "taking a real stand in seeking justice for abused and neglected animals."

When he accepted the award, Borgal said he did so on the behalf of those he works with at the Animal Rescue League of Boston. "I may rescue these animals," he said, "but it is really the whole shelter of volunteers and the veterinarians that service them that do all the work. It is really a lifetime reward for the Animal Rescue League of Boston."

Borgal had recently led a team that seized 33 miniature horses from a small farm in West Boylston. But the lieutenant said such seizures are something his unit tries to avoid by educating owners. "We try and go in and work with the owners and correct the issue," he said. "Education is many times the key to keeping the animal with their owner."

Fire Department and Norfolk County officials held a meeting about a new emergency alert system. The new CodeRED system allows people to sign up at norfolksherrif.com to have such notifications sent to their mobile phones as a call or text message, or through email, which the old system couldn't do. Like the old system, the new one automatically sends notifications to landline phones, as long as they aren't unlisted. Fire Chief Joseph Barron said he was pleased with new system, and happy the county was footing the bill. "It's great, since we don't have it in our budget, that they were able to provide it," he said.

Parks Department foreman Paul Franz told the City Council that remediation work on seven acres of land near Faxon Park had been completed. The land would've been used for a new Quincy High but hazardous waste was found on the site, and the developer paid to have the soil cleaned up. Franz said the process was completed and the land was going to be covered with dirt and seeded so it could be incorporated into the park.

Some 200 people were on hand as the Rosemary & Archie Wahlberg Early Learning Center was dedicated. The new school, in the building formerly used by St. Joseph's School on Pray Street in Quincy Point, has 16 classrooms and enough space for up to 240 children. At a cost of $7.5 million, Quincy Community Action Program (QCAP) bought and renovated the building to house its Head Start program.

"We have traveled a long way to get to this building," QCAP executive director Beth Ann Strollo said at the ceremony. "We knew this was the right building for us, and we knew this location was perfect for us."

The building was dedicated to Rosemary Wahlberg, a former executive director of QCAP and Archie Wahlberg, a former QCAP board member. In addition, a room in the building was dedicated to Bill Delahunt – the former congressman, district attorney, and city councillor – for his efforts in securing money for the organization.

Six year-old Madison Logan and her mother, Christine Cedrone Logan, were able to attend the White House's annual egg roll on Easter Sunday. Madison, who has been legally blind since birth, was chosen to go by the Perkins School for the Blind. While in Washington, they went to the Natural History Museum before heading to the egg roll on the White House's south lawn. Madison had fun throughout the day, including the plane ride down, the first she'd been on. "It was all my favorite part," she said. "We did an Easter egg roll it was fun. I even liked flying too."

Record high temperatures didn't stop Quincy residents from running in the 116th Boston Marathon. The temperature on race day reached 88 degrees, and Boston Athletic Association officials offered runners the chance to wait until next year to run the 26.2-mile course. Some 4,000 runners took the BAA up on the offer, but Quincy attorney Tracy Wilson said she never considered dropping out, considering all the money she'd raised for Children's Hospital in Boston.

"I never considered not doing Boston," Wilson said. "You train all winter for it and so many people gave money for my fundraising cause. Also, I knew my running partner (a patient at Children's Hospital) would be at Mile 13, so I had to run it."

The heat also didn't stop resident Hassan Haydar from running his twelfth marathon. But it did slow him down, making him finish 40 minutes slower than he did in 2011, when the temperature on race day was 55 degrees. "I have run Boston twelve times and that was the most difficult one yet."

Large contingents of Quincy Police officers traveled to funerals for fallen law enforcement officers. Up to 30 members of Quincy's force attended the funerals of Greenland, N.H. Police Chief Michael Maloney and Norfolk County Dept. Sheriff Ryan Tvelia. Maloney, 48, was shot and killed while executing a drug-related search warrant on April 12 and Tvelia, 42, was killed after being thrown from his police motorcycle on I-95 on April 10.

"When one is affected, we all are affected," Quincy Police Chief Paul Keenan said. "We attend these wakes and funerals to show solidarity."

The City Council gave its approval to an overhaul of the city's Water Service Ordinance in a series of unanimous votes. The new code authorizes Public Works Commissioner Dan Raymondi to fine residents $25 a day for denying access to their property for city workers who need to inspect water meters, pipes, or other equipment. It also allows the city to place a lien on any property whose owner doesn't pay their water bill within 60 days or doesn't pay any fee charged by the Water Department.

The council also unanimously backed stricter regulations for donation bins within the city. The proposal, introduced by Ward 3 Councillor Kevin Coughlin, restricts bins to business zoning districts that don't abut residential neighborhoods, limits their size, and allows only three per lot. Additionally, only registered non-profits can operate bins as a result of an amendment proposed by Ward 6 Councillor Brian McNamee.

Two residents who attended an hour-long ceremony for Fenway Park's 100th anniversary were both moved by the experience. Richard Sweeney, who runs Sweeney Brothers Home for Funerals, had been a season ticket holder for 30 seasons said he was most excited to share the occasion with fellow season ticket holders, as they don't always get to see each other.

"It was nice seeing all the people around us," Sweeney said. "The season ticket holders we don't see much of anymore. When you're there together you have these moments."

For Janice Walsh, the coordinator of the Quincy Teen Mothers Program, the best part was seeing 212 former players and coaches who played with the Red Sox take the field. Her favorites? Hall of Fame outfielder Carl Yastrzemski and All Star pitcher Jim Lonborg, both

Cont'd On Page 20

2012 The Year In Review

THE 25TH ANNIVERSARY of the Marina Bay Vietnam Veterans Memorial Clock Tower was observed in April. Placing a wreath at the base of the clock tower is Joseph H. Booker (second from left), past president, Vietnam Combat Veterans Combined Armed Forces of Quincy, aided by Richard Churchill (left) and George Nicholson, members of the Quincy VCVCAF. Capt. Paul W. Bucha, U.S. Army, Medal of Honor Recipient, and Past President, Congressional Medal of Honor Society, was the guest speaker at the ceremony.

QUINCY COMMUNITY ACTION Program's New Early Learning Center in Quincy was dedicated to longtime Quincy residents and community activists Rosemary and Archie Wahlberg at a ceremony April 11. In front of the new Head Start Learning Center at 22 Pray St. in Quincy Point are (from left) QCAP Executive Director Beth Ann Strollo, Archie and Rosemary Wahlberg, and Josephine Shea, president of the QCAP Board of Directors.

Quincy Sun Photos/Robert Noble

Happy Holidays To All Of You

School Committeeman
Dave and Rosanne McCarthy
and Family

Season's Greetings To All of You from Your Friends at

HTA Hancock T.V. & Appliance

115 Franklin St., Quincy
617-472-1710

Wishing you and your family Peace, Love and Health during the Holiday Season and throughout the New Year.

School Committeeman
PAUL BREGOLI

Koch Budget Calls For $2.6M Increase In Education Funding

Cont'd From Page 19

2012 The Year In Review

members of the 1967 "Impossible Dream" team that become the first Red Sox team to make it to the World Series since 1946.

U.S. Army Capt. Paul W. Bucha, a Medal of Honor recipient, was the keynote speaker at a ceremony commemorating the 25th anniversary of the Vietnam Veterans Memorial Clock Tower. He urged those in attendance to lead a life worthy of the sacrifice those in uniform have made for this country, including 48 Quincy residents whose names are engraved in the clock tower.

"Let's all leave here dedicated to one simple proposition," Bucha said. "We lead our lives, from this moment on, worthy of the sacrifice that these men made for us along with countless others across this nation, in war after war."

In addition to the clock tower commemoration, ceremonies were also held honoring three Quincy residents killed in the Vietnam War. The intersection of Connell and Robertson Streets in West Quincy was dedicated to Air Force Major Basil L. Ciriello, whose C-47 cargo plane crashed over South Vietnam when he was 34. The backstop at Quincy Point's Fore River Field was dedicated to Marine Corps Private First Class David A. Pitts, who was 18 when he was killed in a firefight outside the South Vietnamese city of Hue. And a square in front of the Merrymount School was dedicated to Army Specialist George W. Underwood, who was 21 when a convoy he was leading was ambushed; he was the first New England resident killed in the Vietnam War.

Mayor Tom Koch hailed the YMCA's future home as a gateway to the new Quincy Center at groundbreaking ceremony.

"We're certainly looking forward to the construction of the new facility which is going to add beautifully to the corridor here along Coddington Street," Mayor Koch said of the new building. "As we all look across and see the new high school, we're seeing the construction of a new track facility, coincidently going to be located right across the street for those runners. A little further up the city's investing in Coddington School, the 1909 elementary school, which is going to be refurbished historically, and hopefully this summer the old Quincy High School will come down. This really is the gateway to the Coddington Street entrance feeding into Quincy Square."

The new, $30 million facility will stand where the YMCA's outdoor track once stood. The two-story building will have more than 120,000 square feet inside, replacing a three-story building with 85,000 square feet of space. The new facility will include a field house, an indoor area with synthetic grass that can be used for sports like field hockey or soccer. It will also include five locker rooms – one each for men, women, boys, and girls, and a family one – two indoor basketball/volleyball courts, an indoor track, two pools, and eight rooms for pre-school classes and community meetings.

Betty DeCristofaro accedpted the Henry Bosworth Citizenship Award at the Quincy Sons of Italy. She said she was blessed to to be able to help so many people.

"My church has always been Quincy Point Congregational Church and my community has always been this great city of Quincy and my neighborhood of Quincy Point – the best place on this Earth.

"For my whole life I've lived in only three homes within a mile of a half of eachother and just a short distance from 1000 Southern Artery. I am blessed to have the ability and the strength to help all these people whether they are just beginning in life or seniors like myself," DeCristofaro said.

Deaths during April included:

Francis O. Ryan, 67, a hospital administrative unit assistant; Mary A. Donoghue, a longtime waitress; Muriel F. Finn, 94, a retired nursing home owner; Myrtle M. Bourgoin, 84, an employee for Electroswitch Company; John H. Creeth, Jr., 92, a retired Gillette employee; Ralph A. Pearson, Jr., 75, a former banker; Ann Dalton Fitzpatrick, 83, a retired Jordan Hospital employee; William E. Hedvig, a veteran and shipping/receiving manager; Claire I. Fasci, 83, a volunteer for Meals on Wheels; Stanley R. Cramond, a retired Quincy Police officer and veteran; Ardis F. Lally, 93, a food service worker at North Quincy High; Thomas J. Evans, 43, a truck driver; William M. Dimattio, 78, a garment designer; Lionel H. Buckley, 89, a supervisor in the Quincy Recreation Department and veteran; Anne Marie O'Malley-Luce, 57, a nurse; Robert J. Broadbent, an engineer and Quincy College adjunct professor; Grace M. Kenney, 93, a City Hall employee; Robert J. Burke, 98, an accountant and veteran; Clifford L. Greene, Jr., 88, a IBEW 103 member and veteran; Thelma G. Pascucci, 97, a homemaker; Absaloms 'Abby' Ochieng, 15, a Quincy High student; Mark G. McNulty, a fire protection salesman; Antonio G. Nicastro, 85, a retired service representative and veteran; Margaret F. Rioux, a worker for JM Fields and King's Department Store; Francis L. Holland, a retired Quincy firefighter and veteran; Eleanor J. LeBel, 92, a health care worker; Mildred M. Jones, 85, a Boston schoolteacher; Judith A. Doran, 67, a Quincy Medical Center worker; Alice C. Cook, 93, a homemaker; Mary E. DiLoreto; a retired certified nurse's aide; Grace M. Cunningham, 73, a Quincy High food services worker; Alice L. Litchfield, a Sears employee; Vincent R. LoCicero, 80, a contractor and veteran; Winifred T. Gallant, a worker for Instrumentation Lab; Anna M. Fay, 77, a former executive secretary at Grossman Company; Jennie E. Cataldo, a Labor Guild worker; Mary R. Bouchie, 95, a New England Telephone employee; Leo F. Gaquin, a veteran and owner of O.M. May; Richard W. Ahean, 51, an electrician; Dorothy J. Currie, 92, a Biltrite Rubber Co. employee; William F. Marple, 44, a S.T.E.P. counselor; Katherine Tyyne Leppala, 94, a federal employee and veteran; Antonio Presutti, 81, a road construction worker; Barbara E. Mock, a Fidelity Investments employee; Lynd F. Tillyer, a World War II veteran; John F. Drake, 65, Chief Cardiac Technologist at MGH and a veteran; Robert A. Louis, 89, former Central Middle School science department head; and Barbara L. Johnson, 89, a professional knitter.

QUINCY POLICE Lt. Kevin Tobin (second from left) received the Robert P. Dana Distinguished Service Award for Law Enforcement at Quincy District Court Law Day ceremonies held in May. The award was presented by Norfolk County Dist. Atty. Michael Morrissey (left.) Among those offering congratulations were Police Chief Paul Keean (second from right) and Quincy District Court First Justice Mark S. Coven (far right). *Quincy Sun Photo Robert Noble*

MAY

Mayor Thomas Koch proposed a $247.85 million budget for the upcoming fiscal year (FY13), an increase of four percent over the current fiscal year (FY12). The extra money would go towards hiring teachers and police officers, keeping fire stations staffed more often, restoring Sunday hours at the Thomas Crane Library, and tackling a backlog in sidewalk repairs. The proposed added spending could likely cost the average homeowner an extra $112 on their tax bill starting in 2013.

As proposed, the mayor's budget included $88.88 million for education, $2.6 million more than the previous year. Koch said he wanted at least $500,000 of that increase to go towards "hiring additional teachers to deal with classroom size."

Koch proposed spending $42.38 million for public safety. The Police Department's budget would increase by 2.3 percent, adding a new sergeant's position and a new patrol officer. It also included raises for officers, including an extra $5,000 for Chief Paul Keenan, bringing his salary to $114,764. The Fire Department's budget would increase by 1.2 percent, allowing for more overtime pay.

Before the mayor presented his budget to the City Council, members of Quincy's delegation to Beacon Hill said they're were optimistic that the city would receive a boost in state aid for education. Sen. John Keenan said that in two different budget proposals – one backed by Gov. Deval Patrick and another passed by the House – the city would get $22.98 million in Chapter 70 funds for education. In FY12, the city received $20.96 in Chapter 70 funds. The amount of other aid received was expected to be the same in FY13 as FY12.

The school committee gave its stamp of approval to the mayor's plan to renovate Coddington Hall and use it to house the school system's offices by a 6-1 vote. Anne Mahoney was the lone dissenter, saying she was concerned about the use of $9.8 million to make a more comfortable building for the administration when it could be better spent elsewhere.

Koch defended his plan. "I resent the implication that we are trying to build some sort of Taj Mahal here," he said. "We are making first-class space for our first-class professionals."

Meanwhile, members of the City Council expressed concern that the proposed bond order for the City and Coddington Hall renovations could let the mayor

Cont'd On Page 21

Happy Holidays!
Senior Living Group Atria
Marina Place
617-770-3264

www.manetchc.org
617-376-3000
Manet Community Health Center
Season's Greetings
Best Wishes for a Healthy New Year!
As you hang your 2013 calendars, please mark the date of
Thursday, May 9, 2013 for Manet's
Dinner & Auction
at the Boston Quincy Marriott!
We are a not-for-profit health and social services provider and we exist to be your partner for a healthier life.

Happy New Year!
My best wishes for a wonderful holiday season to all!
Kirsten Hughes
Ward 5 Councillor

MEMORIAL DAY REMEMBRANCE – After placing a wreath at the World War II Memorial at Mount Wollaston Cemetery, June Quinn, sister of deceased Norman J. Lancy, Angela Durkin, Gold Star Mother and Marc Connolly, commander of the Quincy Veterans Council, salute as "Taps" is played at the city's Memorial Day observance at the cemetery in May.

Quincy Sun Photo/Robert Noble

REMEMBERING DEBBIE – A bench in memory of Debbie Troup, past President of the Morrisette Ladies Auxiliary, was dedicated by the Morrisette Legion Post Family - Post, Squadron and Ladies Auxiliary – at the SAL Squadron 294's Memorial Day observance at Veterans Island, Fort Square in May. From left are SAL Commander Paul Moody, Pam Norton, president of the Ladies Auxiliary; and Morrisette Post Commander Heikki Pakkala.

Quincy Sun Photo/Robert Bosworth

Adams Green Transportation Project Details Outlined

Con't From Page 21

spend the money on other projects. "One of the things that I'm concerned about is that this money is going to end up being used for, I don't know, say DPW rehab, or some city building we didn't vote on" Councillor Doug Gutro said.

Gutro suggested that Rick Manley, the city's bond counselor, appear before the committee to review the proposed $18 million order.

Quincy Police Lt. Kevin Tobin received the Robert P. Dana Distinguished Service Award for Law Enforcement at Quincy District Court's annual Law Day. Tobin was given the award for saving the life of a suicidal man in Faxon Park in April 2011. Tobin was able to talk a man into giving up a .9mm handgun after talking to the man on his cellphone.

Norfolk County DA Michael Morrissey received the Alfred P. Maloney award at the Law Day ceremony. Morrissey, a North Quincy High graduate and former state senator, won the award for his effort fighting crime in the county. At the ceremony he was thankful for having the chance to "make a difference."

A third Quincy resident, Nannette Canniff, was awarded the James R. McIntyre Humanitarian Award. Canniff, a mother of 10, received the award helping St. Boniface parish's Haiti

2012 The Year In Review

Foundation. Money from the foundation helped build a 30-bed hospital and numerous outreach clinics.

Quincy High's Lloyd Hill auditorium was packed for a fashion show organized by QHS students. Over 70 students participated in the show, coordinated by junior Maggie Mahoney.

"The crowd this year surpassed the crowd we had my freshman year and last year combined," Mahoney said. "Naturally I was giddy with excitement to see that."

Students got creative designing the more than 85 garments displayed during the show. The show included skirts made out of tissue paper, dresses made out of neckties, and a dress Mahoney designed made out of Capri Sun juice boxes.

A 4.6 grade point average helped earn Quincy High senior Kevin Mullin the distinction of Outstanding Vocational Student of the Year. An engineering technology student and the fifth-ranked student at QHS, Mullin was chosen out of 15 students in Quincy high schools nominated by their teachers.

"It feels really good to receive this award. I was pretty nervous during the interviewing process," Mullin said. "I knew there were a lot of other worthy candidates so nothing was sure."

Mullin was honored by the school committee and at the 26th annual Outstanding Vocational Student of the Year banquet in Worcester, where other students from around the state joined him.

Possible changes to major thoroughfares in Quincy Center were outlined during a special hearing on the Adams Green transportation project's 25 percent plan. The plan calls for widened sidewalks, raised crosswalks, and bicycle lanes. Adams Green park designer Bob Uhlig said the goal was to extend the feel of Adams Green to surrounding streets.

"Don't just think of Adams Green as stopping at the street," Uhlig said, "We've tried to extend the experience of Adams Green."

The plan also called for new turning restriction at the intersection of Washington, Temple, and Coddington Streets. In addition, trucks larger than 2.5 tons would be banned from a corridor of Quincy Center near Adams Green. Ward 1 Councillor Margaret Laforest questioned that idea, saying it could have a negative impact on businesses in the area who receive deliveries.

A ceremony was held to dedicate the United First Parish Church's new bell and illuminated clock faces. The dedication marked the conclusion of restoration work on the tower that began more than a dozen years before. In an interview before the ceremony, Mayor Thomas Koch said the restoration was symbolic of the planned redevelopment of Quincy Center.

"I think it's symbolic of what's to come. It stands in the middle of what will be Adams Green and the front door to the whole development that should be underway next year," Koch said. "I think it sends a clear message that we're a city that cares about our history and our past but we're also forging ahead into the future."

Rev. Sheldon Bennett, the retiring minister at the church, said the newly restored tower would lift one's spirits while also echoing Koch's sentiments.

"We are thrilled at the success of this project. To see the sunlight gleaming from the golden dome, to hear the bell ringing as it swings back and forth, and to see the belfry illuminated at night gives a lift to the spirit," Bennett said. "The newly restored bell tower, clock faces, and working bell will be a centerpiece of the Adams Green of which we can all be proud."

Students from Quincy Public Schools helped the city celebrate National Public Works Week by writing essays and designing banners showing the importance of public works in their daily lives.

"The week is to allow students to be able to get a sense of what the DPW is all about," said Keith Segalla, executive director of career and technical education and instructional technology. "We are excited about what is being done and we hope it will continue in the future. It is a great opportunity for the students to see how the DPW affects our community."

Banners were displayed around Quincy Center and 11 schools received mini grants to beautify a portion of an area outside their school. Combined, the schools received about $5,000 in mini grants, more than half of the $8,000 in grants awarded by the DPW.

Cont'd On Page 28

NEW EXTERIOR LIGHTING illuminates the clock faces and bell tower of United First Parish Church. City and church officials dedicated the restored clock tower and new city bell at an evening ceremony May 15. *Quincy Sun Photo/Robert Bosworth*

Wishing you a Happy & Prosperous New Year
BAXTER PHARMACY
464 Washington Street, Quincy, MA
617-773-7733
www.baxterpharmacy.com

Happy New Year!
New Members always welcome!
Quincy Sons of Italy
617-472-5900

Happy New Year & Good Health to All
BARBARA ISOLA
School Committeewoman

A Job Well Done

By QUINCY POLICE LT. DAN MINTON

On Friday, Dec. 14 at approximately 4:40 p.m., Officers Lauren Lambert and Keith Wilbur were dispatched to a Burgin Parkway address on a report of a family disturbance in progress. Upon arrival, Officer Lambert approached the front door to the multi-unit dwelling and was greeted outside by a female, who was crying and holding a face cloth on her bleeding lip.

LT. DAN MINTON

The female (victim) stated that her boyfriend (suspect) "beat me up for the past five hours." She said he punched her in the face, choked her more than once and refused to let her leave the apartment. The victim said that she believed that the suspect was still in the area because she saw him moments earlier at the end of the driveway and he left his belongings on a nearby stone wall. The victim refused medical attention.

A description of the suspect was given out to area cruisers after the victim added that the suspect did not have a car and unlikely he had much money. She added that the suspect could be suicidal because he attempted to hang himself in the bathroom of their apartment approximately 3 weeks ago and was just discharged from a treatment center after a ten day committal.

Officer Lambert then interviewed the victim in depth to determine what actually occurred. The victim, visibly upset, shaking and crying, tended to her facial injuries as she recounted what occurred. She said that they had been dating since August. She stated that at approximately 1:30 P.M., they engaged in a verbal argument about her going out Christmas shopping with a male friend, which quickly became physical. The victim said that the suspect punched her in the face with a closed fist causing her nose and upper lip to bleed. He then told her to leave so she went into her bedroom.

The victim took her cell phone and placed it down her pants so that she could go in the other room and call for help. The suspect saw her do this, so he grabbed her and physically removed the phone from her as she tried to fight him off. Once he had her phone, the suspect scanned through her recent calls and became even more enraged when he saw that she had texted a friend seeking help during the assault. The suspect then smashed her phone, grabbed her and began choking her and punched her repeatedly with both hands using closed fists. The suspect placed his hands around her neck as he choked her, stating, "You deserve to die. Are you ready to die? I'm going to find your (racial slur) friend and I'm going kill him too."

The victim, fearing death, fought back and was able to get free of the suspect's grip. The victim then tried to run out of the apartment but the suspect grabbed her, threw her on the bed and began choking her again. She said that she believed that "He tried to break my neck" by placing his hands near her ears as he tried to snap her neck. The victim tried banging her foot on the floor and screaming in hopes that the downstairs neighbor would come to her rescue. The victim said that the suspect muffled her screams by shoving a pair of white socks down her throat to silence her. She said it was very difficult to breathe, but then he removed the sock, however, for the next hour, the suspect stood over her, making threats as she cried.

At one point, the suspect took a set of keys, placed them between his two fingers and pointed them at her as he said, "I should stab you." The suspect called a friend to pick him up, then packed his belongings and went outside to put them on the porch. The victim, seeing an opportunity to escape, ran to a neighbor's apartment upstairs and then called the Police.

Officer Lambert assisted the victim in getting an emergency restraining order and then helped the victim arrange to stay elsewhere because the victim was afraid to stay at the apartment. As the victim prepared to leave the apartment, she was still visibly upset, crying and shaking. On several occasions she had to stop talking to regain her composure. At this time, the suspect called the police station asking if he could go to the apartment to get his belongings. The suspect said he took the train to Brockton. Officer Lambert instructed the suspect to return to Quincy to straighten the matter out.

At approximately 9:30 p.m., the suspect came into the Quincy Police Station, where he was placed under arrest. After being booked, Officer Lambert read Miranda warnings to the suspect, which he waived.

The suspect said that they were arguing for most of the afternoon because he wanted her to go to Brockton with him to get food stamps. After numerous attempts to get her to go, the arguing escalated and was topped off when he heard her making phone arrangements to go out with friends. The suspect then remarked, "I went over the line" referring to the argument becoming physical. At this time, the suspect refused to answer any further questions, so he was served the emergency restraining and held in custody.

The suspect, a 42 year-old Quincy resident, was charged with assault with intent to murder, attempted murder by strangulation/poisoning, assault and battery with a dangerous weapon (socks), assault and battery, kidnapping, intimidation of a witness and threats to commit of a crime.

Nice Work!

RULES OF THE ROAD:

The Fundamental Speed Law, from the Massachusetts Driver's Manual:

Do not travel faster than is safe to do so. Even if the speed limit is higher, your speed must be based on the following conditions:

- Traffic conditions – the number of vehicles on the road and their speed
- Road conditions – road surface conditions.
- Weather conditions: the travel effects of ice, snow, rain, etc. on the road surface.
- Visibility issues – including rain, snow, ice, dust, fog and wind.
- Pedestrians or bicyclists traveling along or across the road.

Drivers are required to lower their speed if there are poor driving conditions or hazards, such as an accident or other distractions. It does not matter if the posted speed limit is higher. Unless posted otherwise, your speed would not be reasonable if you drive over:

- 20 mph in a school zone
- 30 mph in a thickly settled or business district
- 40 mph outside a thickly settled or business district
- 50 mph on a highway outside a thickly settled or business district.

QUINCY POLICE HOT SPOTS

QUINCY POLICE STATISTICS: DEC. 14 - DEC. 20
ARRESTS: 28
TOTAL CALLS: 1,077
TOTAL STOLEN VEHICLES: None

FRIDAY, DEC. 14

VANDALISM/PROPERTY, 12:21 p.m., Lincoln-Hancock School, 300 Granite St. Car window.

VANDALISM/PROPERTY, 1:59 p.m., Citizens Bank, 1200 Hancock St. Male wearing a red coat carrying a bag just kicked in the front door and was swearing at customers. One in custody for malicious damage.

LARCENY, 3:46 p.m., River St. Package stolen from doorway yesterday.

BREAKING AND ENTERING/ATTEMPT, 6:38 p.m., 29 Shirley St. Dwelling.

LARCENY, 8:53 p.m., Hancock Parking area, 50 Revere Rd. Three cars took off without paying.

BREAKING AND ENTERING/ATTEMPT, 9:13 p.m., 73 Charles St. Dwelling.

SATURDAY, DEC. 15

ASSAULT AND BATTERY, 12:41 a.m., 53 Franklin St. (out front). Fighting over a pool game. Guy punched caller in the face. Victim doesn't want to pursue matter.

ARMED ROBBERY/ATTEMPTED, 4:12 a.m., 355 Water St. Three males, one reached at his belt. No weapon shown. Weapon alluded to; report submitted on armed assault with intent to rob.

LARCENY, 8:52 a.m., 83 Arthur St. Lawn ornaments - stolen gnome.

LARCENY, 10:39 a.m., Stop & Shop Supermarket, 495 Southern Artery. Arrest made - female.

LARCENY, 10:45 a.m., 41 South St. Items stolen from package left in door.

VANDALISM/PROPERTY, 11:57 a.m., 31 Westford St. To motor vehicle - front windshield smashed.

BREAKING AND ENTERING/ATTEMPT (past), 7:38 p.m., 41 Theresa Rd.

BREAKING AND ENTERING/PAST, 9:24 p.m., 65 Utica St. Dwelling.

LARCENY, 10:04 p.m., Walgreen Pharmacy, 418 Quincy Ave. Pocketbook.

SUNDAY, DEC. 16

LARCENY, 5:53 a.m., Beale Street News, 19 Beale St. Newspapers. Caller is a driver for The Globe. Reports newspapers are being taken from numerous drop off spots on every Sunday. Today papers were taken from Beale Street News drop as well as numerous papers thrown all over the place. Ongoing problem and reported numerous times.

BREAKING AND ENTERING/ATTEMPT (past), 11:22 a.m., Adams Shore Supermarket, 494 Sea St.

BREAKING AND ENTERING/PAST, 10:58 p.m., 35 Arthur St. Dwelling.

MONDAY, DEC. 17

ARMED ROBBERY, 5:13 a.m., Elm and Washington Streets. Three males with a knife. One white male, black male, and possibly a Spanish male.

LARCENY, 11:53 a.m., Sagamore Ave. Package - $11,000 check was dropped off and signed by ex-landlord is now missing.

BREAKING AND ENTERING/PAST, 4:22 p.m., 64 Russell St. Dwelling.

TUESDAY, DEC. 18

ARMED ROBBERY, 3:48 a.m., Seven Eleven Store, 721 Hancock St. Gun. Black male, slim build, 5'9", wearing maroon sweatshirt with logo on front, blue jeans, black sneakers, with black gun fled on foot southbound towards Wentworth Road.

ASSAULT AND BATTERY, 9:54 a.m., Felton St. DOVE report.

LARCENY, 1:13 p.m., Walmart, 301 Falls Blvd. Past.

LARCENY/ATTEMPT, 3:52 p.m., South Shore Check, 416 Hancock St. Party trying to cash a fake check. One under arrest.

LARCENY, 4:18 p.m., **114 Town Hill St.** Overnight. Party is missing paperwork from two months ago.

LARCENY, 4:39 p.m., 14 Morton St. Past - iPad.

WEDNESDAY, DEC. 19

VANDALISM/PROPERTY, 1:41 p.m., Kam Man Food, 215 Quincy Ave. Motor vehicle damage. Entire rear of truck keyed and letter X gouged into rear of truck.

ASSAULT AND BATTERY, 5:17 p.m., 375 Washington St., rear parking lot. Complaints for A&B.

LARCENY, 7:15 p.m., 15 Mill St. Christmas decorations.

ASSAULT AND BATTERY, 8:35 p.m., Walmart, 301 Falls Blvd. Threats. Caller reports after altercation in checkout line, three black females – one with braids – assaulted caller and threatened to get a gun from trunk of car and shoot her.

BREAKING AND ENTERING/PAST, 10:06 p.m., 48 Howe St. Dwelling.

VANDALISM/PROPERTY, 10:11 p.m., 247 Holbrook Rd. Car egged.

THURSDAY, DEC. 20

LARCENY, 11:27 a.m., Dunkin' Donuts, 825 Southern Artery. Wallet.

VANDALISM/PROPERTY, 12:28 p.m., 29 Hobomack Rd. To car - front right tire.

VANDALISM/PROPERTY, 12:36 p.m., 169 Beach St. Decorations.

BREAKING AND ENTERING/PROGRESS, 4:06 p.m., 572 Willard St. Dwelling. White male, 20's, jeans and shoes, no shirt, fled from the back door, female came into the home which she is buying and found this male in the bathroom.

LARCENY, 4:30 p.m., 380 Water St. Backpack.

BREAKING AND ENTERING/PAST, 6:24 p.m., 35 Norman Rd. Dwelling.

If anyone has more information about any of the aforementioned incidents or would like more information, contact Crime Prevention Lieutenant Dan Minton at 617 745 5719

❑

STOLEN MOTOR VEHICLES: None.

❑

CAR BREAKS: City View Lane, 365 Washington St., Cleverly Ct.

❑

BREAKS AND ATTEMPTED BREAKS: Shirley Street, Charles Street, Theresa Road, Utica Street, Falls Boulevard, 400 block of Sea St., Arthur Street, Russell Street, Howe Street, 500 block of Willard Street.

Entries in the Quincy Police Hot Spots are compiled and submitted by the Quincy Police Department.

They are published by *The Quincy Sun* as a public service to make local residents more aware of any crime activity in their neighborhood. Questions concerning the Hot Spots list should be directed to Crime Prevention Officer Lt. Dan Minton, 617-745-5719.

If you have information on the above crimes, drug activity or any crime, please call the **Quincy Police Detective Bureau at 617-745-5764** or log onto the following website: http://tinyurl.com/ytf6td.

To report suspicious drug activity, call the **Drug Hot-Line at 617-745-5730**. You will not be required to identify yourself, but it could help. To make an appointment to view the **Registered Sex Offenders** book, call **Detective James Dentremont at 617-745-5755**.

To contact the **Crime Prevention Officer** for tips or comments, my direct line is **617-745-5719**. My e-mail address is dminton@ci.quincy.ma.us

– Lt. Dan Minton

Santa Visits Adult Day Health Holiday Party

HEATHER SHUTTUCK, activities assistant at Hancock Park Adult Day Health in Quincy, enjoys a dance with Santa at the Welch Group's Adult Day Health Christmas party.

Photos Courtesy Welch Healthcare & Retirement Group

Members of the Welch Healthcare & Retirement Group's adult day health programs, including the Colonial Adult Day Health Center in Weymouth, Hancock Park Adult Day Health Center in Quincy and the Harbor House Adult Day Memory Care Program in Hingham celebrated the holiday season with a festive Christmas party and a visit from Santa Claus at the Elks Lodge in Weymouth.

PAT LEAVEY (second from the left), director of the Welch Group's Adult Day Health Centers, with her staff at the annual Welch Adult Day Health Christmas Party. (From left) Deborah Brenna, RN, site supervisor at Colonial Adult Day Health in Weymouth; Pat Leavey; Donna O'Connell, RN, site supervisor at Hancock Park Adult Day Health in Quincy, and Ruth Frost-Cameron, LPN, Welch Healthcare & Retirement Group Adult Day Health.

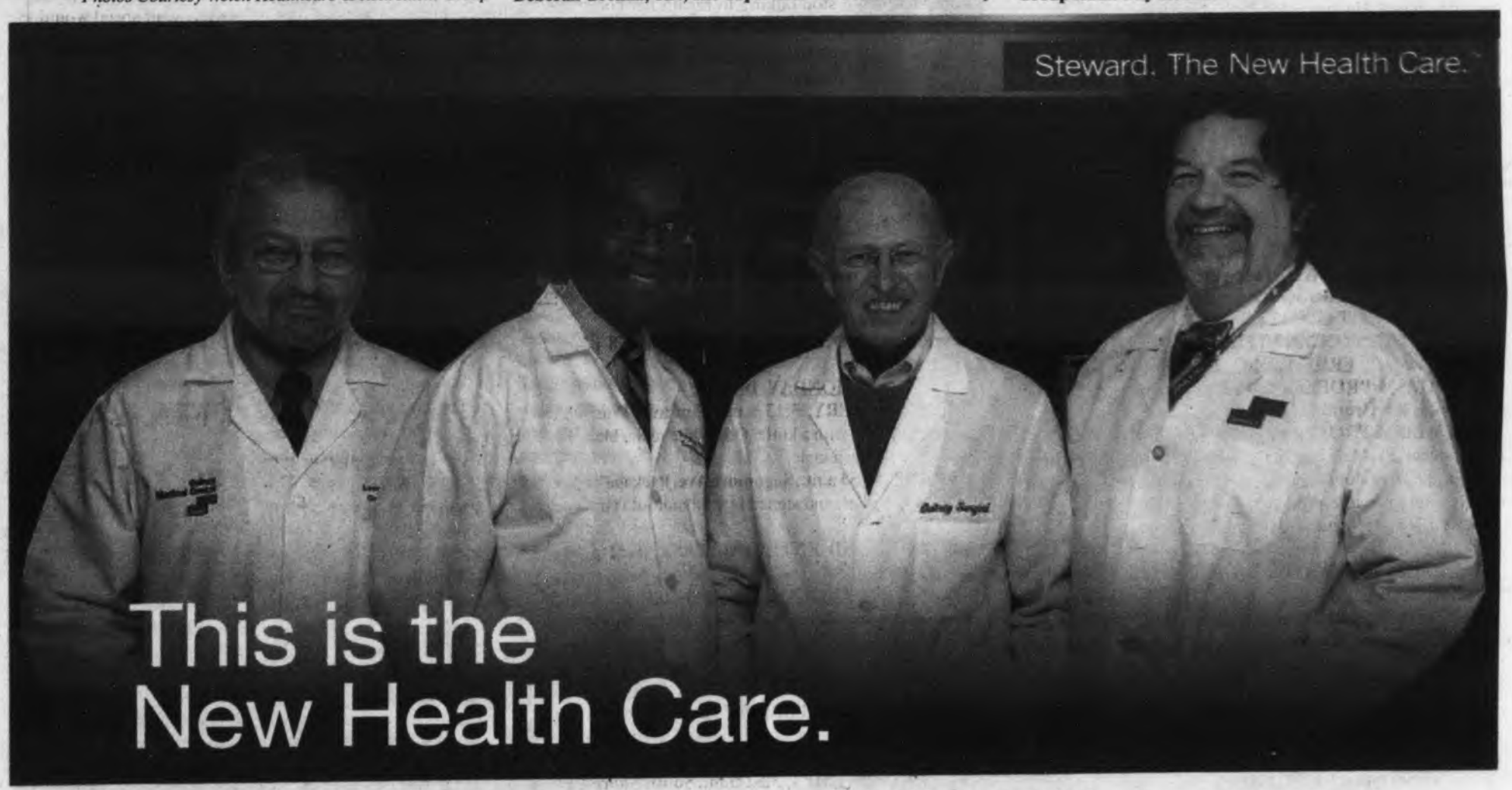

Congratulations to Quincy Medical Center for being named one of Massachusetts' top performers for Clinical Excellence by HealthGrades®, America's most comprehensive source of information on hospitals and doctors.

Quincy Medical Center is proud to have earned **HealthGrades® General Surgery Excellence Award for 2013 – ranked among the top 5 hospitals in Massachusetts and the top 10% in the nation for General Surgery.** In addition, Quincy Medical Center is the proud Five-Star Recipient for:

- **Treatment of Heart Attack** for 5 Years in a Row (2009-2013)
- **Total Hip Replacement** for 3 years in a row (2011-2013)
- **Hip Fracture Treatment** 2 years in a row (2012-2013)
- **Treatment of Chronic Obstructive Pulmonary Disease** for 3 years in a Row (2011-2013)
- **Cholecystectomy** (2013)
- **Gynecological Surgery** and Ranked among the **Top 10 in MA for Gynecological Surgery** 2 years in a row (2011-2012)

Nationally recognized for quality.
Healthgrades® 2013 Five-Star Achievement

GENERAL SURGERY EXCELLENCE AWARD™ 2013 healthgrades

Quincy Medical Center
A STEWARD FAMILY HOSPITAL
Steward

For more information, visit steward.org/quincy

Nicole Lee To Compete In U.S. Figure Skating Championship

15-Year-Old QHS Sophomore, Pairs Partner Heading To Omaha, Nebraska Jan. 20-27

NICOLE LEE, a 15-year-old Quincy High School sophomore, will travel to Omaha, Nebraska next month to compete in the novice level at the U.S. Figure Skating Championships with her pairs partner, Tim Habeeb. *Photos Courtesy Robin Lee*

By EMILY TAFT

Ten years ago Quincy resident Nicole Lee tried figure skating for the first time because her best friend was doing it. Now, 10 years later, she is heading to the U.S. Figure Skating Championships for the first time with her pairs partner, Tim Habeeb.

"My best friend started skating so I wanted to try it, and I just loved it," said Lee. "I remember getting on the ice for the first time, and these two older girls were on the ice calling my name, I got on and I just fell in love with it."

Lee, who is now a 15-year-old sophomore at Quincy High School, began her career at the age of five as a singles skater. About a year ago she decided to try pairs skating in hopes of moving forward in her skating career.

"Nicole's a very finesse skater, she's always had a talent. She has very good edges, very good moves, very good presentation on the ice, she has always been very polished, those are the words of her coaches," said mom Robin Lee. "At this level you kind of need the full package of everything. She can be the most finessed, the most polished skater going, but at her level of skating you need combination jumps and triples, and jumps don't come as easy to her, but because she has a lot of the other things in that package one of her coaches thought it would be a really great idea for her to try pairs. So she started taking pair lessons with a coach, but boys are not a dime a dozen so she started taking lessons just to take them and have the experience under her belt, to see if she liked it."

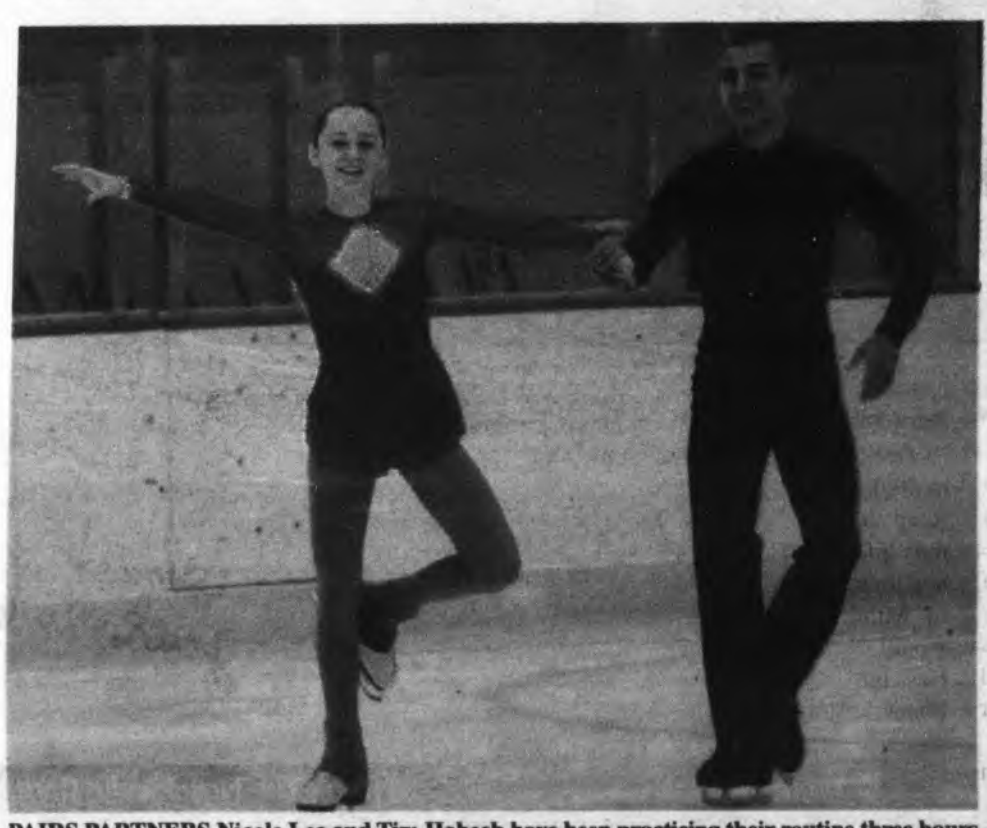

PAIRS PARTNERS Nicole Lee and Tim Habeeb have been practicing their routine three hours a day, four or five times a week, in preparation for the U.S. Figure Skating Championships Jan. 20-27 in Omaha, Nebraska.

Lee auditioned a number of male skaters before meeting Habeeb, a 20-year-old sophomore at Boston College, who has years of pairs skating experience.

"There is such a mutual respect between Tim and Nicole, you can really see it on the ice. They work really well together when they are on the ice. I've watched them really evolve within these past six months," said Robin. "Tim is very calming. He is probably the best fit for Nicole for her first partner, he couldn't be a better partner for Nicole."

Habeeb and Lee practice four to five times a week for three hours each day, not including the off ice training, conditioning and lifts. The pair placed fourth in the in the sectionals competition, which was their first major competition together. They will compete against 12 other pairs on Jan. 20-27 at the Novice Level during the U.S. Figure Skating Championships in Omaha, Nebraska.

"It's a huge deal to go there. There are a lot of great pair skaters that are going to be there," said Lee. "We had a few fumbles in our short program at sectionals so I would like to improve our short program score. I think it's everyone who skates dream to go to the Olympics, but the reality is, is everyone going to go? No. You have to be realistic in this sport."

The cost of participating in the sport and being competitive is something that can become very expensive. The cost of Lee's skates alone average over $1,000, she has to buy the boot and blade separate, and on top of that they pay for coaches, ice time, costumes, and travel expenses among other things. So, for their trip to Nebraska the Lee family, along with a family friend, is trying something different, asking for sponsors.

"If your going to do this from the recreational stand point you can get away with doing this fairly inexpensively. The more competitive the skater gets the more expensive it gets," said Robin. "This is all worth it. To see Nicole happy is 110 percent worth it."

So far Lee has received donations from six local sponsors: Paul's Barber Shop, Newcomb Farm Restaurant, Officer Jamie Cochrane Memorial Road Race, Clancy Construction, Unchained Pizza, and the American Legion—Jake Comer.

Along with those sponsoring her, Lee has a wall of support that has helped her throughout her entire career, not only built up of family and friends, but teachers and school administrators.

"Nicole has a great support system behind her," said Robin. "Dr. DeCristofaro, the School Committee, and Frank Santoro have been extremely supportive of Nicole's endeavors to follow her dream and pursue this path. Her teachers have been extremely supportive about letting her make up work. This isn't just the Lee family and Nicole, this has been a partnership with the schools."

Lee said she isn't sure what the future will hold for her skating career, but no matter what happens she will always stay connected to the ice, whether it be participating and competing with Act One of Boston, skating in the Evening of Champions, or teaching at the local rinks.

To sponsor Lee's trip to the U.S. Figure Skating Championships contact Sara Levine at mattibo4@aol.com.

Quincy Sends Toys – And Love – To Newtown

QUINCY TOY DRIVE coordinators and volunteers who collected toys for families in Newtown, CT who were affected by the Dec. 14 tragedy at Sandy Hook Elementary School. From left - toy drive coordinators Ryan and Meredith Craig with volunteers Deirdre O'Connor, Aiden Brown, Tara Brown, Kathleen Griffin, Bo Levine and Nicole Heely. Front row: Olivia O'Driscoll and Jack O'Driscoll.

Quincy Sun Photos/Robert Bosworth

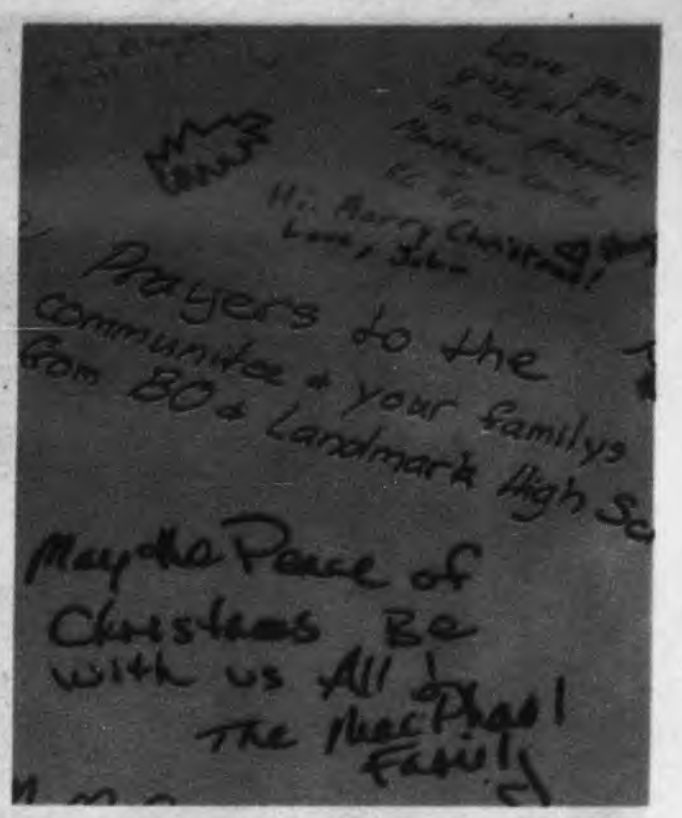

MERRY CHRISTMAS and other well wishes for the families of Newtown, CT were signed on a banner by citizens dropping off toys at Saturday's toy drive at Pageant Field.

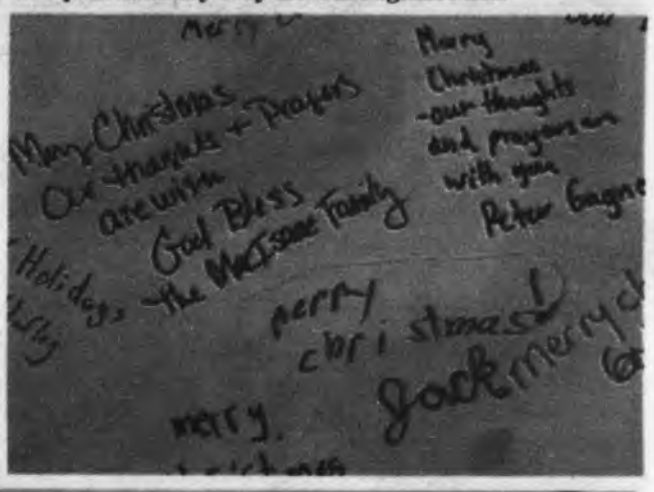

Cont'd From Page 12

loaded with gifts. The Quincy Youth Hockey league "donated bags and bags of toys," he said.

A banner to be sent to Newtown was laid across a table, and donors were encouraged to write notes, prayers, and well-wishes to the devastated community. "Merry Christmas from the Mulligans," read one note. "God bless," read another.

Craig, with the help of a family friend, arranged to have the Red Sox 2004 and 2007 World Series trophies on display, in the hopes that fans would flock to the site for photo-ops with donations in hand, of course. The organization "jumped at the chance" to participate, he said.

Ami Smith and her husband Conor came for the toy drive, but the World Series trophies were an "added bonus."

"I think it's a really nice thing to have but people would have donated because that's how Quincy is," she said.

"Everybody wanted to do something, and they're here to show their support," said Meredith Craig. "What better than to give toys to children."

Getting folks to help with the undertaking was a breeze. "It was so simple. All we did was say 'this is what we want to do' and so many people stepped up and said 'I want to help," she said.

The outpouring of generosity shown Saturday not only benefited the families of Newtown, but also gave solace to the citizens of Quincy, according to Craig.

"It's a way for us, as a community, to heal and show our support for their community."

Karen Curran of Milton said she "wanted to donate to the families just to help out."

"I think any community, and all communities, have all been doing what they can and I think this is one other area doing the little that they can to help the families," she said. "You always want to do something, and if it's just giving one little thing it helps."

Decked out head to toe in Red Sox gear, Maureen Reed donated Dunkin' Donuts gift cards to volunteers and took time to take a photo with the trophies. "We would have donated regardless, but this was an added bonus," she said.

BOSTON RED SOX World Series trophies from the 2004 and 2007 championship seasons helped attract a steady stream of citizens donating toys at Saturday's toy drive at Pageant Field. Here the trophies are admired by youngsters (top photo from left) Oliver Smith, Neil McCole and Ben Akkara and (bottom photo) Nina Smith.

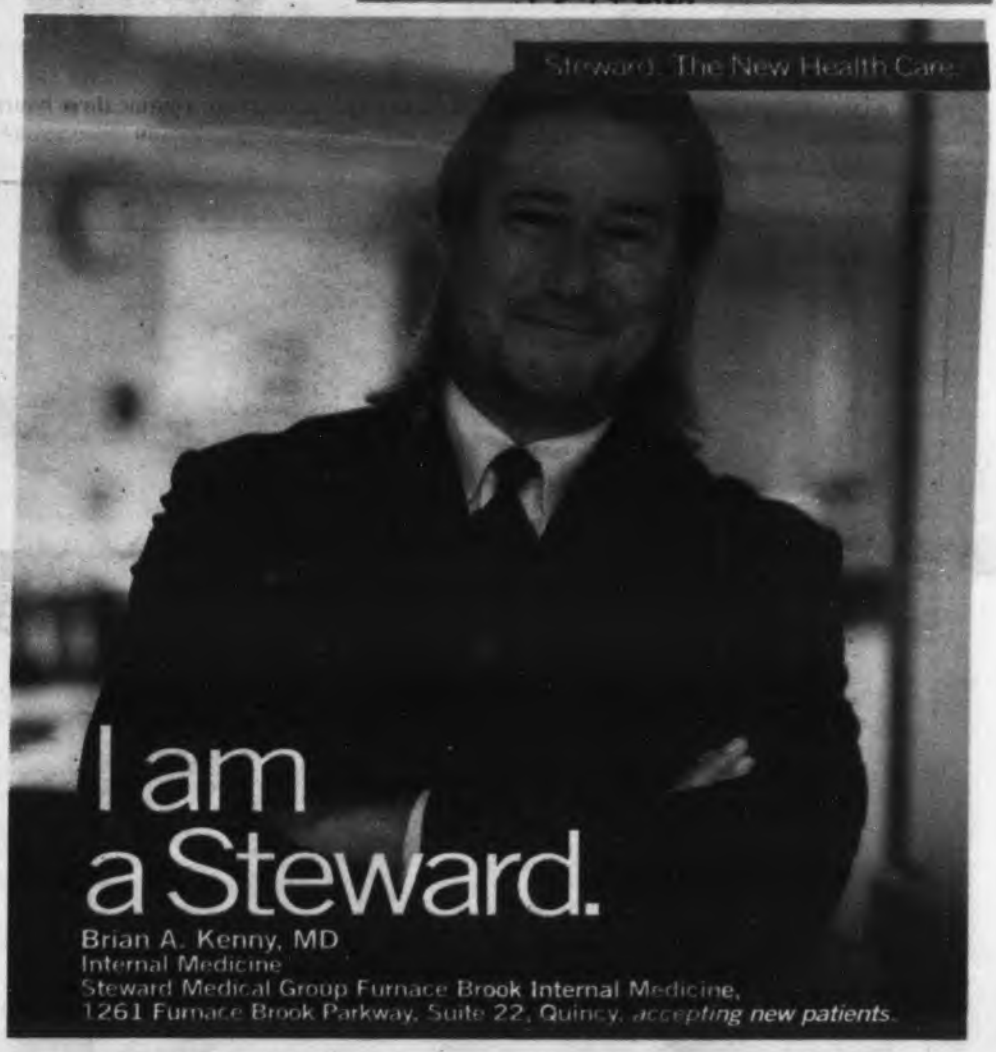

Steward Medical Group is pleased to welcome Dr. Brian Kenny to the Quincy Medical Center community. A graduate of the University of Navarra Faculty of Medicine, Pamplona, Spain, Dr. Kenny completed his residency at Carney Hospital in Boston. With a focus on primary care and internal medicine, he also has an interest in geriatric medicine. In addition to English, Dr. Kenny speaks Spanish. **Please call DoctorFinder™ at 1-800-488-5959 to make an appointment.**

Quincy Medical Center
A STEWARD FAMILY HOSPITAL
MEDICAL GROUP

Call **800-488-5959** or visit **steward.org/doctorfinder**

North Girls Rout Middleboro, Quincy Bows To Hanover

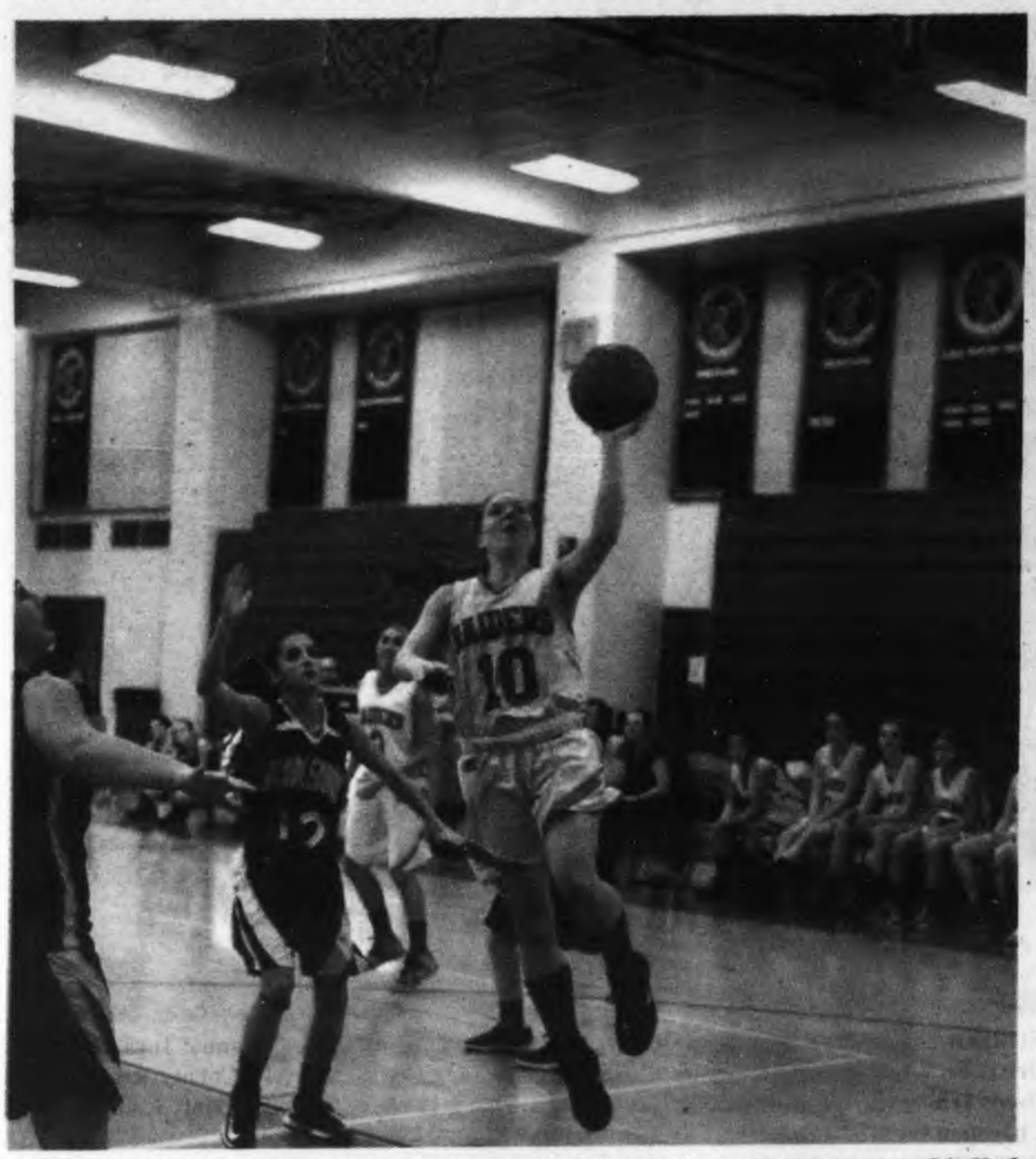

NORTH QUINCY'S Caitlin Bulger, a senior guard, drives to the basket in the second half of the Red Raiders' against Middleboro last Friday night. Bulger led all scorers with 17 points as North Quincy sailed past the Sachems, 80-21. *Quincy Sun Photo/Larry Carchedi*

QUINCY HIGH SCHOOL junior guard Courtney Ryan blocks the shot by Hanover Captain Alicia Varasso in the Presidents' 54-25 loss to the Indians last Friday night. Ryan led Quincy with eight points.

JUNIOR FORWARD Caroline McBride puts up a shot for the Quincy Presidents against Hanover. *Quincy Sun Photos/Lisa Aimola*

JUNIOR GUARD Jane Minton scores two of her 12 points in last Friday night's 80-21 win against Middleboro. *Quincy Sun Photo/Larry Carchedi*

QUINCY JUNIOR GUARD Kayla McArdle drives towards the net against Hanover's Caroline Bickford. *Quincy Sun Photo/Lisa Aimola*

SOPHOMORE HANNAH DONOVAN gets wrapped up on her way to the basket in the Red Raiders 80-21 win over Middleboro last Friday. Donovan scored seven points in the victory, Story, other photo on Page 37. *Quincy Sun Photo/Larry Carchedi*

SENIOR GUARD Maryssa Dwyer drives past Hanover's Becca Ritchie for the layup during Quincy's game last Friday night. The Presidents fell to the Indians, 54-25. *Quincy Sun Photo/Lisa Aimola*

Real Estate

Registry Of Deeds Wraps Up Sixth Annual Toys For Tots Drive

Norfolk County Register of Deeds William P. O'Donnell recently delivered this year's Toys for Tots donations to U.S. Marine Corps Sergeant Richard Dobbyn.

On hand to deliver the toys with Register O'Donnell were Norfolk County Commissioners Francis W. O'Brien, Chairman of Dedham, John M. Gillis of Quincy and Peter H. Collins of Milton.

O'Donnell expressed his gratitude for the generosity of the Registry of Deeds employees, title examiners, attorneys and many Norfolk County residents for contributing to the Toys for Tots drive.

"I would like to thank everyone who generously donated to the Registry's 6th Annual Toys for Tots Drive. We are grateful for the service of all veterans past and present and are as always honored to partner with the U.S. Marine Corps Reserve in their annual toy drive which helps make the holiday brighter for so many," O'Donnell said.

Anyone interested in making a donation may still do so by contacting the Greater Boston Toys for Tots at www.toysfortots.org or by calling (617) 737-0500.

To learn more about this and other Registry of Deeds services, events and initiatives "Like" us at Facebook.com/Norfolk Deeds or follow us on twitter.com/NorfolkDeeds.

The Norfolk County Registry of Deeds, located at 649 High St., Dedham, is the principal office for real property in Norfolk County. The Registry is a resource for homeowners, title examiners, mortgage lenders, municipalities and others with a need for secure, accurate, accessible land record information.

Residents in need of assistance can contact the Registry of Deeds Customer Service Department via telephone at (781) 461-6101, or visit www.norfolkdeeds.org.

NORFOLK COUNTY Registry of Deeds recently wrapped up its sixth annual Toys for Tots Drive. From left to right: County Commissioner Peter Collins, Norfolk County Register of Deeds William O'Donnell, U.S.M.C. Sergeant Richard Dobbyn, Norfolk County Commission Chairman Francis O'Brien and Norfolk County Commissioner John Gillis.

By Samantha Mazzotta

Cleaning Up After The Holidays

Happy New Year! While the holidays might not quite be over, planning for post-holiday cleanup can help combat the winter blues and keep you from being that one house on the block that has a holiday wreath hanging on the door until July.

Here are a few tips that might help holiday cleanup go a little easier:

--If you have a real tree, check with your local government to find out if and when there is tree pickup and disposal in your area. Otherwise, look for a tree disposal service nearby. Remove and pack away all the tree ornaments and decorations. The night before scheduled disposal or pickup, prep the tree. If the disposal service wants it in a tree bag, put the bag over the tree and cover the tree fully while it's still in its stand. With a helper holding the tree in place, loosen the trunk from the stand and carefully lift away. Drain excess water from the stand into a sink, dry and store for next year.

--When removing the tree from the stand, don't set the trunk down on the carpet or floor, as sap will create a sticky mess. Don't use the tree as firewood: It's not seasoned and the branches may have been pre-treated at the tree lot with chemicals to prevent insects.

--Use a shop vac to vacuum up pine needles, tinsel and other small debris from where the tree once sat.

--Put used wrapping paper into the recycling bin -- don't burn it in the fireplace.

--Tree sap on tile or wood floors, or on protective cloths, can be cleaned with warm water and soap. Sap on the carpet should be dabbed with a cloth dampened with rubbing alcohol until the sap comes up.

--Take down outdoor Christmas lights and decorations in clear weather. Work with a partner and use a sturdy ladder for lights on the roof eaves. Some DIYers replace burnt bulbs when they take down the lights, but I usually don't, as I often have to replace burned or broken bulbs next holiday season anyway. Wrap the strands around a piece of cardboard to keep them from tangling, and store in a dry, cool place until next year.

HOME TIP: "To clean up tinsel stuck in the carpet, I put my grandkids to work by having them put on thick socks, stick folded-over duct tape all along the bottoms, and scoot around the floor! It works great! -- Mary B., Watertown, Mass.

Send your questions or tips to ask@thisisahammer.com, or write This Is a Hammer, c/o King Features Weekly Service, P.O. Box 536475, Orlando, FL 32853-6475.

(c) 2012 King Features Synd., Inc.

Free GED Preparation Course Begins Jan. 3 At Germantown Center

The Germantown Neighborhood Center will hold its next GED preparation class beginning Jan. 3.

The free course will be held Tuesday and Thursdays from 9 a.m. to 2 p.m. at the Center, 366 Palmer St., Quincy.

Students will learn study skills and test taking strategies; teamwork, goal setting and computer skills; and obtain the knowledge and skill necessary to obtain a GED.

Students must be a resident of Quincy (proof of residency required) and be unemployed or low-income.

Enrollment is underway. For more information, call 617-376-1384.

RE/MAX Realty Pros
Above All Others
Buying, Selling or Investing?
Call Tom McFarland
For All Your Real Estate Answers
QUINCY - (617) 328-3200
On the Web visit McFarlandproperties.com

QUINCY
www.stamosandstamosrealtors.com
Stamos & Stamos Realtors
747 East Suantum St.
Squantum, MA 02171
617.328.9400

REALTY 7
617-472-7700
Working for you 7 days a week
Tom McMahon
realty7.biz
tom@realty7.biz

Century 21 Annex Realty, Inc.
49 Beale St., Quincy, MA 02170
617-472-4330
www.c21annex.com
Over 70 Seller and Buyer Agents specializing in Residential, Commercial Real Estate, Bank Owned Properties, Short Sales and Rentals
Annex Real Estate School
Offering Salesperson's, Broker's and Continuing Ed. classes
"Still Number One"

FLAVIN Insurance Agency
Complete Insurance Service Since 1925
OFFERING FLOOD INSURANCE
Winter Rainy Season Can Increase Risk of Flooding
Call or drop in for Premium Quote
Flavin & Flavin
1085 Hancock St. Quincy Center
Visit: www.flavinandflavin.com
617-479-1000

Thinking of buying or selling?
Think of us...
Red Door Real Estate
222 Sea Street - Quincy
(617) 553-1880
www.RedDoor-RE.com

DEP Upholds City's Plan To Re-Align Town Brook

Cont'd From Page 21

2012 The Year In Review

The City Council heard for the first time details of a proposal to finance core improvements needed for downtown redevelopment. The city applied to use up to $50 million in funds from the state's Infrastructure Investment Incentive (I-cubed) Program to pay for the re-routing of the Town Brook, creating Adams Green, and building the Cliveden Street Bridge. Under I-cubed, the state would use bonds to pay for the work, and the bonds would be paid for by 'net new' tax revenues created by the downtown project.

According to financial projections vetted by the state, the Quincy Center redevelopment would generate $179.4 million in net new revenue over the bonds' 30-year payoff. Factoring in interest, it would take an estimated $148.6 million to payoff the bonds, assuming the full $50 million was bonded.

A Department of Environmental Protection hearing officer upheld the city's plan to realign Town Brook. Pamela D. Harvey issued a recommended final decision on the matter, favoring the city's plan to route the brook along Hannon Parkway over an alternate plan to realign it through Quincy Center. In her ruling, Harvey said the city's plan would improve the smelt-spawning habitat in the culvert, something the backers of the alternate plan had contested.

"Indeed, the project offers a much improved habitat for spawning smelt," Harvey wrote.

The project still needed final approval from the DEP commissioner before going forward.

Army National Guard Sgt. First Class David Petrie was the keynote speaker at the city's Memorial Day ceremonies. A Quincy resident, Petrie told the crowd at the Mount Wollaston Cemetary that Memorial Day was the most solemn national holiday – despite the fact that some see it solely as an informal start to summer.

"Memorial Day to some means the backyard barbecues, the days the pools open, or the kickoff to the summer season," Petrie said. "But we today as our nation's most solemn holiday and with remembrances like these shared around the country we help to keep the memories alive – memories of those men and women who with pride and courage so willingly gave their lives."

The Sons of the American Legion held their own Memorial Day ceremony that weekend, dedicated over 50 flags at Flags for Veterans Island in Fort Square. The flags were dedicated to both deceased veterans and those who continue to serve. During the brief commemoration, SAL Commander Paul Moody emphasized the importance of veterans to the country.

"Always remember if there were no veterans, there would be no America," Moody said. "Freedom is not free."

On a sad note, the city mourned the loss of former Mayoral Chief of Staff Thomas Largey. Largey, 59, served as chief of staff to former Mayor William Phelan before joining the office of Norfolk County Sheriff Michael Bellotti. Both Phelan and Bellotti praised Largey for his integrity.

"He was a wonderful father, husband, and friend," Phelan said. "He served the citizens of Quincy with integrity."

"Tom brought great political and personal skills and most importantly he was a man of great integrity," Bellotti said. "It's a major loss for me personally and for the Sheriff's Department professionally. He was a great friend."

Other deaths during May include:

Joan M. McGuire, 74, a homemaker; Robert Chester Vinal, 66, a retired machine operator and Peace Corps volunteer; John J. Nolan, a Korean War veteran; Eleanor J. Pino Koelsch, 82, a retired Quincy Junior College secretary; Eleanor J. Tormey, former director of Faxon House; Mary C. Flaherty, a member of Telephone Pioneers of America; Richard F. Buckley, 93, a WWII veteran and former housing director; Annie D. Olofsson, 84, a retired South Shore National Bank employee; Marjorie Granaham, an executive secretary and veteran; Robert O. Bird, a retired Quincy Police detective and veteran; Phung Phan, 88, an accounting clerk; Evelyn M. Philie, 91, a stenographer; Robert D. Rideout, 90, a steel worker and veteran; Leo P. Fallon, 89, a retired sales manager and veteran; Jamie M. Manning, a 208 North Quincy High graduate; Beatrice M. Dibona, 92, a supervisor at the former Millham Curtain Co.; Lorraine J. Gallagher, Eucharist minister at Star of the Sea Parish; Richard J. Wade, 53, worker for the former Tucker Concrete Form Co.; Helvi Ahola, 84, a retied registered nurse; Marjorie Cristadora, 75, owner of Miji Designs and 1958's Miss Quincy; Patrick J. Brady, a retired Boston Police detective; Russell L. Turcott, 67, a laborer and veteran; John J. Manning, an MBTA bus driver and veteran; Kenneth E. Campbell, former head professional at Ponkapoag Golf Course; Eleanor M. LaScola, 88, a homemaker and office administrator; Robert L. Halfyard, 86, a U.S. administrative law judge; Marguerite C. DellaBarba, 87, waitress at the Egg & I; Ellis Tom Cook, a Postal Service general supervisor and veteran; Margaret E. Plowman, 85, a framer for Jordan Marsh; Deirdre A. Mock, a waitress; Mildred Jaspon, 89, former owner of Samoset Pharmacy; Lena M. Morreale, 83, a hairdresser; Marguerite A. Custeau, a Bank of New England employee; Jacqueline McCarthy, finance director at Nativity School; Lillian A. Kennedy, 76, an office supervisor; Michael E. Sullivan, 59, a handyman; Bridget A. Gorman, 82, former head housekeeper at Faulkner Hospital; Henry F. Scott, 77, an electrician and veteran; Richard Stande, 82, a truck driver and veteran; Susan L. Nickerson, 64, a nurse; Joseph R. Buttner, 88, an attorney and veteran; Paul Vespaziana, 54, a computer engineer; Edward G. Kelly, a community activist and veteran.

REACH THE BEACH – Paige Carpenter, 9, and grandmother Penny Estee, formerly of Quincy, drove all the way from their home in Tewksbury to enjoy the first day of summer June 20 at Wollaston Beach as temperatures soared into the 90's. *Quincy Sun Photo/Lisa Aimola*

JUNE

The Fire Department hired four new firefighters and promoted a new lieutenant in front of a standing-room-only crowd at City Hall. The four new firefighters, all of whom served in the military, were Joseph Ceurvels, Jr., Mark A. Locken, Brendan J. Molloy, and Derek E. Monroe. Robert J. Kay, a Pembroke resident who joined the department in October 2001, was promoted to Lieutenant. Fire Chief Joseph Barron said Kay's superiors all raved about his work.

"I know he does an outstanding job as a firefighter," Barron said. "I've spoken to his deputy chief, and I know we have great confidence in his abilities and he's going to be an outstanding lieutenant."

Thirty houses on Lafayette, Armory, and Putnam Streets were flooded just before midnight on June 3rd after a combination of wind, high tide, and storm surge – as well as tide gates slated for replacement – caused Blacks Creek to overflow in a Merrymount neighborhood.

"This was an event that occurred as a result of a confluence of events," Public Works Commissioner Dan Raymondi said. "We had high tides, we had strong storm surges, and we had northeast winds that were also very strong as well. And also, the physical structure of the tide gates within the Blacks Creek."

Raymondi explained that the tide gates were left open because they needed to be closed hours before any flooding was anticipated. Those gates were to be replaced, and Blacks Creek dredged, at a combined cost of $800,000 as part of the city's capital improvement plan.

Reports of flooding started coming in around 11 p.m. that Sunday night. Fire and DPW officials began knocking on doors and warning residents after the flooding had already started, and power was cut to 30 homes. Power to all but one of the houses was restored by the next evening. The city would agree to pay residents for items not covered by insurance. By month's end, 19 claims would be filed.

The storm also forced postponements for both Quincy and North Quincy Highs' graduations. At QHS's graduation, held two days late and inside the school's gym, valedictorian Michaela Walker told her fellow graduates to care about their future and persevere to make it better.

"So care class of 2012, and as long as you can hold onto that, you will find the strength and the courage to struggle, to persevere, to persist," Walker said. "Never let that fire go out, never wave a white flag because it is easier than standing your ground. Never forget the people that make your life worth living or the future you are fighting to create."

At North Quincy's graduation, likewise delayed two days and moved to its gym, Class President Mary Theresa McGough urged the graduates to continue serving the community.

"These last four years of hard work and service do not come to an end with this day, but rather to a beginning," McGough said. "In the future, continue to serve your community and give back in whatever you do. Never forget your Raider pride and the duty of service it entails."

With summer vacation approaching, state Rep. Bruce Ayers warned juniors at North Quincy High about the dangers of texting and driving. "In my opinion the biggest danger is that drivers think they can handle it. They think they can text while they are driving," Ayers told the students.

As part of the assembly students watched a short video, "The Last Text," on

Cont'd On Page 29

South Cove
Community Health Center
south cove community health center
The Premier Asian Community Health Center of Massachusetts
435 Hancock St. Clinic Tel: 617.745.0280
88 Holmes St. Clinic Tel: 617.318.3200
Season's Greetings!
Happy Holidays from the South Cove Family to Your Family.

Happy Holidays
FROM YOUR FRIENDS AT
Willard Street
Collision and Automotive Center, Inc.
248 Willard St., Quincy
617-471-7072

Wishing You a Peaceful New Year
Emily Lebo
School Committeewoman

Council OKs FY 2013 Budget Of $246.96M, Up 3.76%

Cont'd From Page 28

the dangers of texting behind the wheel. Stories in the video showed crashes caused by drivers who were texting, and others showed the impact on families who had teens killed in such crashes. Ayers said he intended to visit each school in his district to spread the message.

Two longtime educators at the Atherton Hough School retired at the end of the school year. Principal Dorothy Greene and kindergarten teacher Nancy Brennan had worked at the school for 22 and 19 years, respectively, before retiring in June.

A Quincy Police patrolman was fired following an independent hearing. Joseph McGunigle had been suspended as a result of a long running dispute with neighbors. While suspended, Chief Paul Keenan said McGunigle violated an order to stay away from police headquarters when he visited it while a witness to the first dispute was in the station. A subsequent hearing was held, and the hearing officer recommended termination.

Before approving the mayor's proposed budget, the City Council finance committee found nearly $900,000 in pension savings. Most of that money – $847,626 – was taken from the city's pension fund contribution. The money the council cut represents the amount the Quincy Housing Authority would contribute to the pension pool. QHA pays into the fund independently of the city but the city pays for the contributions for other entities, like Quincy College, which then reimburse the city. The council also found $10,000 in savings by cutting that amount from the non-contributory pension line. Even with those cuts, beneficiaries of those benefits would still see an increase in the surviving spouse benefits they'd receive. The committee had previously cut $10,000 from an inspectional services line item.

The revised budget for fiscal year 2013 was approved by a unanimous vote of the council. The final approved FY13 budget was $246.96 million, a 3.76 percent increase over the previous year's budget. It was predicted that the added spending would increase the property tax bill on the average homeowner by about $112.

2012 The Year In Review

The school committee approved a $91.3 million budget for FY13 by a 6-1 vote, with Anne Mahoney opposed. The budget, a $1.8 million increase over FY12, allows the hiring of five new classroom teachers, 10 special education aids, two office aids, and two athletic trainers at both high schools. Two of the five new teachers would be ELL (English Learners Language) teachers, two would be special education teachers, and the other a literacy teacher.

The school committee also approved a pilot community service program for high school students. Starting in October, grade 10 and 11 students would need to complete 10 hours of community service a year. Former committee member Jo-Ann Bragg, a longtime champion of the program, was happy to see the committee test the program out.

"I am proud of the school committee for working out the details to implement making community service a high school graduation requirement. By taking the vote, the Quincy School Committee has shown our young people it is important to give back to your community and help others," Bragg told the Sun.

Under the program, each high school will have a community service coordinator who would help students find community service opportunities; a current faculty member would be assigned that role and paid a stipend for it. Other details needed to be ironed out, including creating a list of organizations or groups students could volunteer with.

The renovations of City and Coddington Hall were approved by the City Council. As proposed the buildings would be renovated at a combined cost of $18 million. The council had delayed approval for three months until the use of Community Preservation Act (CPA) funds for the project was approved. The bond authorization passed by an 8-1 vote, with Councillor Joe Finn opposed.

The city council also unanimously approved two measures related to the redevelopment of Quincy Center. One vote allowed the city to use the state's Infrastructure Investment Incentive (I-cubed) program to pay for $40 million of projects – Adams Green, Town Brook relocation, and the Cliveden Street Bridge. Under the agreement with the developer, Quincy was responsible for paying for those projects. Ward 4 Councillor Brian Palmucci warned his colleagues that if the council didn't authorize the use I-cubed funds, which are paid back with new tax revenue with the city required to make-up any difference. In doing so, he alluded to the French Foreign Legion's creed.

"March or Die," Palmucci said. "Tonight I can appreciate those words more than ever, because tonight it's vote to support this or die; to support the I-cubed funding or sit idly by while we watch the downtown continue to die a slow death."

The second downtown vote was an endorsement of a proposal to start the project earlier than originally thought. The private development was originally to begin in the fall of 2013, but in June Mayor Koch announced plans to begin private work in February or March instead. Under the new timeline, work would begin in Block 4, the area around the Granite Trust Building, and not in the area of the Ross Garage as originally planned. Outside legal counsel Bob Fishman said the plan was altered because investors wanted residential development to precede big-box retail.

"What retailers are telling [the developers] and what their investors are and equity sources are telling them is 'start with something that isn't retail – create the market,'" Fishman said.

YOUNGSTERS SHOW THEIR patriotic spirit by waving American flags on the Quincy Partnership float during the 61st annual Quincy Flag Day Parade in June. Nearly 2,000 youngsters also marched in the parade. The celebration also featured a spectacular fireworks display over Blacks Creek.

Quincy Sun Photo/Robert Noble

To make way for the new Central Middle School, the city cut down the Winfield Elm Tree. Residents had petitioned Mayor Tom Koch to save the tree, believed to be more than 100 years old. The mayor said he sought three different opinions before ordering the tree removed, and each review found that the tree wouldn't survive construction and couldn't feasibly be moved. Pat Artis, Wollaston Garden Club president, called it a "real loss to the community." Koch was said to be considering saving some of the tree's wood for use in the school.

The city held a wreath-laying ceremony at the Korean War Veterans Memorial commemorated the 62nd anniversary of the war's beginning. The special speaker at the rain-shorted ceremony was Richard F. Foy, an Army veteran of the war and Quincy native. He said that Quincy hadn't forgotten the Korean War, which claimed the lives of 38 city residents.

"The Korean War is known as the forgotten war, but it was a horrible, bloody war," Foy said. "The forgotten war was not forgotten by Quincy. There were a bunch of young veterans who got together, raised donations, sold bricks, and they got the city to give us a piece of this property so we can honor the men that served."

A proposal to build nine townhouses at the site of St. Mary's Convent in West Quincy won the blessing of the Zoning Board of Appeals and awaited review from the Planning Board. At an estimated cost of $3.2 million, developers Scott and Sean Galvin planned to construct Cape Cod Style townhouses. Each would have two bedrooms and two bathrooms and would be sold in the mid $300,000 range.

All six ward councillors voted down a proposal to remove the Zoning Board of Appeals from the review process for projects in federally designated flood plains. The proposed change would've still required approval from both the Planning Board and the Conservation Commission, but councillors said they preferred to keep the ZBA involved for the sake of residents.

Deaths during June include:

Geraldine Storella, an executive assistant in the finance industry; Dorothy L. Tocci, 89, a Navy veteran; Catherine E. Thoms, 77, a registered nurse; Richard B. Weston, 64, a computer technician; Beverly Ann Loud, 69, office manager for Hamel, Wickens & Troupe; Agnes A. Morin, 95, owner of Grammie's Day Care; John J. Russell, 86, an Army Veteran; Robert A. Driscoll III, an electrical engineer for General Dynamics; Ruth A. Lindblom, 84, a former assembler; Carolyn E. Goyette, 68, a high school secretary; Richard J. Scanlon, a Quincy High teacher and Army veteran; William H. Greene, 80, a union iron worker; Edward T. Ryan, 41, a Quincy Police detective and Air Force veteran; Richard P. Carroll, 51, a self-employed carpenter; James V. Ryan, a government employee and Navy veteran; William J. Farrell, 87, a civil engineer and Navy veteran; Leona G. Abbondanzio, a former Howard Johnson's bookkeeper; Neil F. Marini, 78, a Boy Scout leader and shipyard worker; Louise R. Donovan, 86, a choreographer; Mary E. Estabrook, a retired bank teller; Warren O'Sines, 77, a retired Quincy firefighter and Air Force veteran; Roger W. Kent, 92, co-founder of Kent's Carpetland and a Navy veteran; Lorraine F. Curley, 85, a registered nurse; Mark A. Colletti, 53, jeweler for LeColson Fine Jewlery; Barbara M. Collins, 87, a retired Wentworth Institute controller; Jessie Rathke, 88, a QPCC member; Rena A. Testa, 89, a banking industry employee; Francis C. Downey, 74, an electrician and Army veteran; John H. Swenson, a carpenter and Army veteran; Anne Moore, 57, a former Williams Coal and Oil employee; Richard F. Devlin, a retired trial court officer; Carlton L. Howorth, Jr., 88, owner of American Industrial Corp. and Army veteran; Chris Simonelli, former owner of C. Simonelli & Sons, Inc.; Jonas Baciulis, member of IBEW Local 103; Gladys F. Ingram, a retired postal clerk; and Freida Condos, retired Quincy Savings Bank Teller.

Cont'd On Page 30

NEW YEAR GREETINGS 2013

Wishing you...

All the joy a day can hold,
All the luck a year can bring
All the happiest things in life
All the best of everything!

Stamos & Stamos Realtors
617-328-9400
www.stamosandstamosrealtors.com

BEST WISHES FOR THE NEW YEAR
FROM YOUR FRIENDS AT
GRANITE CITY ELECTRIC SUPPLY

GRANITE CITY ELECTRIC SUPPLY COMPANY SINCE 1923

www.granitecityelectric.com
Toll Free: 800-850-9400
Serving New England with 25 Locations

Happy Holidays!!!
Thank you for your Patronage!!!

REGGIE'S OIL
92-94 (REAR) Franklin St.
Quincy
617-471-2095

Barron Appointed Fire Chief

2012 The Year In Review

JULY

Lamar Thompson, an 18-year-old from Houghs Neck, drowned in Quincy Bay after jumping into the water from a pier near the Quincy Yacht Club. He had made it halfway from the pier to a boat dock when he went underwater because of some sort of distress.

About 10 members of the yacht club jumped in the water to search for Thompson but couldn't find him because of poor visibility underwater. Police divers arrived on scene and found Thompson's body under about eight feet of water. After attempts to resuscitate him at the scene, he was rushed to Quincy Medical Center where he was later pronounced dead.

Thompson was a native of Jamaica who immigrated to Quincy in 2011. A senior at Quincy High, he was a member of the school's soccer team. QHS Coach Mark Spendlove told the Sun Thompson was a popular kid with a great sense of humor.

A groundbreaking ceremony for the city's Town Brook relocation project was held at the corner of Mechanic Street and Hannon Parkway. During the event, state Secretary of Administration and Finance Jay Gonzalez told residents they should be proud of the upcoming downtown revitalization.

"It is all extremely exciting," Gonzalez said. "This is one of the biggest, most transformative economic developments going on in the Commonwealth right now and I think all of you should take a lot of pride in that happening. I'm just happy to be here."

The $10 million relocation project is one of three improvements the city is responsible for as part of the $1.6 billion redevelopment of the downtown. Days before the groundbreaking, the city and Revere Road resident Arline Goodman reached a settlement allowing work to go forward. Goodman had previously fought against the plan to re-route the brook, citing concerns over flooding on her property.

To help alleviate those concerns, the city agreed to pay Goodman's flood insurance premiums for five years, and install a French drain under her basement. Among other terms, the settlement also gives Goodman $25,000 for the use of her land and calls for the creation of a memorial to the American Legion near Goodman's house that needed to be torn down as part of the brook relocation.

Elections, special events, and interest in the Adams family all helped bring more visitors to Quincy's historic site. The Adams National Historical Park, for example, had more than 60,000 visitors through early July – a 30 percent increase over the same time frame in 2011, which park Deputy Supt. Caroline Keinath credited to the upcoming presidential election and events organized at the park.

The First United Parish Church had 1,500 visitors in June alone, which visitors director Gary Haynes credited to interested in the Adams family sparked by David McCullough's biography of John Adams and the HBO miniseries based on it.

After five years of deliberation, the Quincy Masons decided to move out of the Masonic Temple on Hancock Street that had been their home for 85 years. They reached that decision because they couldn't afford to stay in the building, and other community organizations couldn't afford the building at the rates the Masons needed to keep the building.

"It's been a very painful decision," board member David Smith said. "We are hoping to find another place in Quincy but we are still looking around and have a couple in mind."

The three-story, neoclassical building was put on the market for $3 million. Inside the building are a theater/ballroom, three separate lodge rooms, elaborate anterooms, and an oak-paneled library.

Repaving of Sea Street and nine other roads began after the city received $1.9 million in Chapter 90 funds from the state. Public Works Commissioner Dan Raymondi said the city would have all 10 streets – Sea Street Quincy Point's Massachusetts Avenue and Hannah, Beachwood, and Follett Streets, Governors Road in West Quincy, Pratt Road in Squantum, Douse Road in Wollaston, Conant Road in North Quincy, and portions of Merrymount's Samoset Avenue – would be finished by the end of the construction season.

State Sen. John Kennan announced his support for Senate Bill 1654 that would give communities the ability to fine utility companies for not removing double poles promptly enough. Quincy, according to Keenan, had about 200 such double poles. Ward 4 Councillor Brian Palmucci, a longtime critic of double poles said he supported Keenan's bill "100 percent."

Two Quincy teen parents were honored with the Young Families Moving Forward Award for their strength and determination in overcoming the difficulties of being teen parents. Cassandra Walsh and Kevin Failla received the award during a conference at Northeastern University. Walsh is a 2011 graduate of Quincy High's Teen Mothers Program and Failla is a 2009 QHS grad.

Joseph Barron was appointed fire chief following the recommendation of an independent panel. Mayor Tom Koch named Barron fire chief in 2009, but a Civil Service panel threw out that appointment in 2011 after finding that the mayor inappropriately bypassed Deputy Chief Gary Smyth for the job. An independent panel was brought in to decide between the two candidates. They chose Barron and Koch followed their recommendation.

"Based on the results of the interview process and a comparison of the qualifications of each candidate against national standards and best practices for the position, the fire chief interview panel unanimously recommends that Mayor Koch appoint Joseph J. Barron as the permanent fire chief," the panel wrote.

The panel cited Barron for managing the department during a time of budgetary setbacks, his knowledge of city and other government processes, and his ability to work with the firefighter's union. The panel held a public meeting on the issue, but closed the public from the interview process. City Council Public Safety Committee Chairman Brian Palmucci said the panel should've allowed the public to see the interviews.

The 245th anniversary of John Quincy Adams' birth was commemorated with a presidential wreath. At the ceremony at the First United Parish Church, Mayor Tom Koch said the sixth president's intellect was unparalleled in the nation's history.

"His intellect and his contributions were unparalleled in our nation's history," Koch said. "Though many authors discuss his lack of warmth and friendship the authors also indicate that there was nobody at his level of intellect at the time. He was so far ahead of his time in the nation's history that public support would take 100 years to catch up."

At the ceremony, officials also paid tribute to Adams' wife Louisa Catherine Adams, the only first lady born outside the United States.

"Everyone knows behind every great man there is a great woman," said Helen Furbush, commanding officer of the Joint Intelligence Center Central Command 0597. "Louisa was that woman, supporting and in some cases empowering JQA."

During the ceremony, Peter Boylston Adams, a seventh-generation descendant of the sixth-president, paid tribute to the late Arthur Ducharme, who spent 15 years as director of interpretative program at the church. Adams and his family had successfully lobbied the church to put up a plaque in Ducharme's honor, and he said he traveled from Florida to honor him.

A FOUR-ALARM FIRE July 14 gutted the headquarters of Dependable Cleaners on Quincy Avenue. An equipment failure was believed the cause of the blaze. *Photo By Michael Worley*

"The most important reason I came these 1,500 miles for this particular activity was to honor Arthur Ducharme," Adams said. "The standard procedure [is] for people to have a moment of silence for someone they respected and for someone who is now gone on. I would like to change that and have you all stand and give three cheers."

A four-alarm blaze gutted Dependable Cleaners' headquarters on Quincy Avenue. Firefighters initially tried to fight the fire inside the building, which housed a laundromat and office. But they quickly had to retreat as the situation inside rapidly deteriorated, and had to go into defensive mode outside.

Making matters worse, temperatures reached 91 degrees with high humidity as firefighters attempted to put down the fire. The fire required all 11 of Quincy's fire trucks – eight engines and three ladders – and an engine and a ladder from Boston. Deputy Fire Chief Joe Jackson said they all did an outstanding job.

"The guys did an outstanding job," Jackson said, "given the weather conditions and given the speed of the fire."

Four firefighters received medical attention. Two Quincy firefighters were sent to the hospital because of heat and breathing issues, and a third was taken to the hospital after being cut. A Boston firefighter was also taken to the hospital. The rendered the building unusable, and Dependable CEO Christa Hagearty vowed to rebuild.

A joint operation between Quincy and Malden police and the South Shore Drug Task Force resulted in the seizure of heroin and marijuana worth $3,500. Four people, including two Quincy residents, were arrested and charged with various drug offenses. They were released after arraignment and due back in court in August.

An increased desire amongst consumers to eat locally produced food helped drive more than 750 a week to Quincy's weekly farmers market. The movement, known as the locavore movement, helped increase the number of vendors at the market from 12 to 24 in just two years.

More than 225 disabled veterans enjoyed a day fishing in Boston Harbor as part of the Harvey's Salt Water Fishing Club's 56th annual outing. The boats cast off from the Quincy Yacht Club around 9:30 a.m. and returned around 2 p.m.

"The fishing was great

Cont'd On Page 31

HAPPY HOLIDAYS

State Senator John Keenan and Family

Wishing you & your loved ones a Happy, Healthy & Safe New Year!

CENTURY 21 Annex Realty, Inc.
#1 Real Estate Office in Quincy
617 472-4330

Happy Holidays and Best Wishes for the New Year!

Norfolk County Sheriff Michael Bellotti and Family

Survivor Recalls Quincy On 70th Anniversary Of Heavy Cruiser's Sinking

REMEMBERING USS QUINCY – World War II Navy veteran Daniel H. Galvin, a survivor of the sinking of the USS Quincy, salutes after his American flag – raised on the USS Constitution and then at half-staff at the DPW flagpole – is returned to him by HM2 Crystal Galvin of the Navy Operational Support Center in Quincy. The moment was among the highlights at a poignant and patriotic ceremony outside the city's Department of Public Works facility Aug. 9 marking the 70th anniversary of Quincy's sinking. A granite memorial commemorates the ship outside the facility near the flag pole. *Quincy Sun Photo/Robert Bosworth*

Cont'd From Page 30

2012 *The Year In Review*

but the most important part of the day for the disabled veterans was just to get out on the boat and enjoy the day," said Harvey's President John Urbanus. "For some disabled veterans this will be the only day out of the hospital on an outing. We have veterans who look forward to this day all year long."

The city mourned the loss of former Quincy District Court assistant clerk Lawrence "Larry" Falvey. City Clerk Joe Shea said Falvey, 69, was a friendly guy who treated everyone with respect. Arthur Tobin, the clerk magistrate at the court, called him a good soul with a generous heart.

"He was very generous to people at the courthouse," Tobin said. "He had such a generous heart – he was generous to a fault with the people he was close to. He was a good soul."

Deaths during July include:

Samuel D. Adair, 86, retired Navy chief hull technician; Jeanne M. Flynn, former administrative assistant for BFDS; Patricia F. Morrell, a Quincy Art Association member; Richard W. Marshall, 67, a retired computer systems analyst; Margaret C. Smith, 96, a former Talbots sales associate; Irene M. Tajc-Conley, 90, a homemaker; Mary B. Brewster, 98, a seamstress; Thomas Joseph Jackson, 86, a WWII Navy veteran; Ann E. Stark, 76, a retired Quincy Public Schools secretary; Gerard A. MacNeil, Sr., 82, a self-employed auto dealer; Robert G. Carlson, 85, a retired production engineer and veteran; Gerald L. Donovan, a retired Postal Service employee and veteran; Americo A. Curto, 89, a retired MBTA employee and veteran; Paul F. Sheridan, 72, a retired Postal Service employee; Edmund T. Burke, 88, a retired Boston Fire captain and veteran; Ford S. Dame, 98, a retired tool and die engineer; Michael F. Farnham, a Boston firefighter; Michael Polvere, owner of Able Pest Control; Virginia G. Holdstock, 89, a retired bank secretary; Helen T. Connolly, a retired telephone operator; Thomas C. Kelly, 71, an Owens-Corning Fiberglass employee; Margaret M. Cipolla, 87, a retired administrative assistant; Evelyn L. Murphy, 93, a worker for the Boston Building Department; Gut T. McGuinn, 51, an ironworker, William J. Cornwell, 88, a Navy veteran; Edith L. Volpe, 97, an officer for Rice Eventide Auxillary; and Julia MacLean, 80, a retired legal secretary and Quincy Hospital volunteer.

AUGUST

After 13 years a 'three-strikes' law championed by Quincy resident Les Gosule – and backed by the entirety of Quincy state house delegation – was finally enacted.

In July of 1999, Gosule's 27-year-old daughter Melissa was brutally raped and murdered after her car broke down. Her killer, Michael Gentile, had been previously been convicted of more than two-dozen felony counts, but he served only about two years for those convictions. Les fought for a law to mandate life in prison without parole for anyone convicted of three felonies to help make sure no one went through what his daughter did.

"My daughter lived through her own private holocaust. I live through it every night thinking about her," Gosule said. "The government has a responsibility to stop that crime. No other family should have to go through a holocaust."

Gov. Deval Patrick at first vetoed the bill and submitted an amendment allowing for judicial discretion in allowing the possibility of parole. But both houses of the Legislature voted to override the veto, and Patrick signed the bill. All four members of Quincy's delegation voted to overturn the veto.

Grumpy White's parking lot began to attract a pack of four coyote pups. Restaurant owner Bob White said he'd seen adult coyotes before, but usually in the wee hours of the morning on security camera footage. White said the pups were visiting during the day, and would just sit in the parking lot.

"They look like a puppy," White said, "just sitting there waiting to be petted."

The husband and wife team of Lt. Tim and Lt. Nicole Ross arrived in Quincy to run the Quincy Salvation Army after Capt. Heather Odom moved to New York to work at the Salvation Army College.

The Rosses spent four years running the Plymouth Salvation Army before moving to Braintree and taking over in Quincy. The two met in 2004 while in a childcare program at Lynn Salvation Army and had two young children together. Tim said he and Nicole would work to expand children's programs in Quincy.

"In our four years in Plymouth we saw the kids program increase," Tim said. "We would like to see that happen here – take what they have and as best as we can see if there are more kids who need that safety net or a place to feel safe."

Hundreds gathered at Marina Bay for the 17th annual Arts Affair, which featured more than 175 pieces of art. Artists from about 20 different arts associations took place took place in the two-day event that awarded prizes in six different categories – Ruthe Sholler from the South Shore Art Center won the Best in Show award for her pastel drawing "Interlude."

"We had hundreds of people show up and that is the best part about the event," Arts Affair committee member Marilyn Reisberg said. "The paintings are just beautiful, it is so nice for those who come to see some beautiful artwork."

Flagship Marina Bay and Redgate Real Estate Advisors announced their intentions replace the 62,000 square foot Ocean Club and some boat storage facilities with two luxury apartment buildings with 460 total residential units and additional street-level retail. Bryan Connolly, an attorney for the developers, said they intended to make the apartments the most expensive in the city. Buildings would include amenities such as billiards rooms, a gym, and yoga center.

Ward 6 Councillor Brian McNamee said residents who'd heard about the building had concerns over parking and traffic that the new units would bring, and were also concerned that the new buildings wouldn't blend in well with existing buildings. But he said residents had long complained about the Ocean Club and would be happy to see it go.

"It's been problematic since day one. It's a nightclub that's a few hundred feet away from some very expensive apartments. I can't think of a bigger juxtaposition," McNamee said.

After spending 25 years as an administrative assistant for the Recreation Department, 82-year-old Quincy resident Mary Dowling began her retirement. Dowling, who worked at City Hall for 12 years prior to joining the Recreation Department, said she planned on spending as much time as possible in August at the beach.

"I am going to be a beach bum until the end of August, no one can talk to me about anything," Dowling said. "I promised I wouldn't think about anything until (the summer) is over. I love the beach, absolutely love it. I love Nantasket."

Dowling was honored the previous month with a retirement picnic. At the reception she received a citation from Mayor Koch, proclaiming July 31 Mary Dowling Day in the city.

Norfolk County DA Michael Morrissey launched a media campaign for information on a missing North Quincy woman. Evelin Valibayova, a Hodges Avenue resident, hadn't been seen since July 17, 2011. Since then she has not contacted family or friends, accessed her bank accounts, or used any social media. Morrissey said his office believes Valibayova encountered foul play in her apartment the night she went missing.

Morrissey appeared with State Police Det. John Morris on Fox 25's "New England Unsolved" segment with Bob Ward to discuss the case. Billboards were also installed in four locations – Quincy, Dorchester, Mattapan, and Weymouth – with Valibayova's picture and information.

In a poignant ceremony, Quincy remember the USS Quincy on the 70th anniversary of its sinking by Japanese ships at the Battle of Savo Island. Firecontrolman First Class Daniel H. Galvin, who was on the Quincy that night, read a list of those killed in action that night. He also talked about that faithful night in the Pacific.

"They came at night and we had no idea about night fighting," Galvin said. "Our training was bombardments at 20,000 yards in the daylight, and that's not the way the Japanese trained. They trained at night with torpedoes and that's why they took us down. We had no torpedoes, we had no way of responding to an attack by Japanese cruisers using torpedoes."

The ceremony was held at DPW headquarters on Sea Street, where a plaque memorializing the Quincy sits. Both Mayor Koch and DPW Commissioner Dan Raymondi spoke at the ceremony. Koch, referencing Gen. George S. Patton, said Quincy should be thankful that those who died that

Cont'd On Page 32

Happy Holidays!

Attorney & Mrs.
George Burke

Wish All a
Very Blessed,
Joyous and
Happy New Year
Thank you for your
generous support of the
MARIA DROSTE AWARD
PEACE
Maria Droste Counseling Services

Wishing you a joyous
Holiday Season!

TACKEY CHAN
State Representative

Vertical Lift Design Selected For New Fore River Bridge

Cont'd From Page 31

night lived.

"You know what would have been had they not stepped up and served? We would have seen oppression – no freedom. I think General Patton said it well, and I am paraphrasing, I don't know the quote exactly, 'it's foolish to mourn the death of these men, for we should thank God that such men lived.' I think that really speaks of those folks of the USS Quincy that perished that faithful day," Koch said.

One Quincy resident was nearby the night the Quincy was sunk. Marine Corps PFC Dean Schaeffer, who moved to Quincy after the war, was on Guadalcanal that night, and could hear the explosions at sea 15-20 miles away. The next day he and fellow Marines helped survivors from the Quincy and three other Allied ships sank that night as they came ashore in shock.

House Majority Leader Ron Mariano and Ward 2 Councillor Brad Croall both expressed their support for the new Fore River Bridge that the state awarded White-Skanska Koch, J.V. a $244.6 million contract to build. The new vertical-lift style bridge would replace a temporary bridge that many residents disliked because of its resemblance to Erector Sets.

"The current temporary structure has been an expensive eyesore and public safety risk for far too long and new permanent structure is crucial," Mariano said.

"It's been 10 years too temporary," Croall said. "I'm excited that the bridge is going to be replaced."

The state chose to make the new span a vertical-lift bridge and not a bascule one like the original bridge because the Coast Guard wanted a wider navigable channel than a bascule bridge could provide. The channel for the new bridge will be 250 feet wide, compared to the 175-foot wide channel both the temporary and 1936 bridge had. Both Mariano and Croall supported the vertical-lift because of the widened channel.

The August Moon Festival, the South Shore's largest outdoor event, set another record for attendance after drawing an estimated crowd of 12,000. Quincy Asian Resources, Inc. executive director John Brothers credited terrific weather and his team of volunteers for making the event such a success. The event also set a fundraising record, bringing in more than $100,000 for QARI.

It was announced that Quincy District Courthouse would be renamed for Francis X. Bellotti, a Quincy resident and former state lieutenant governor and attorney general. He began his legal career more than 50 years ago in the city, and said it was a great honor.

"I tried my first case there in 1953. I always came back here, so for me it's a great thing," Bellotti said.

Over 150 family members, friends, and community members came together to remember those struggling with addiction and those who died because of it at a vigil at Veterans' Memorial Stadium.

"It is so important not to do this by yourself. There is no stigma here – it is a family disease – you are not alone," said Quincy parent and activist Kathy Deady. "Addicts in recovery, whether they be alcohol or substance abusers, have to work at their recovery every single day. It is the hardest work they will ever do, but you can have a life, you can get your life back."

By a 3-2, the Board of License Commissioners denied a request for an all alcohol permit for the Tilted Kilt, a proposed Quincy Center restaurant that would take the place of an Outback Steakhouse. Opposition to the restaurant, whose waiters wear revealing outfits, was led by local churches – especially nearby St. John the Baptist and Fort Square Presbyterian. Ward 2 Councillor Brad Croall also voiced his opposition to the restaurant.

"We talked about the major religious stakeholder in St. John's," Croall said. "Now here's an institution that's out there promoting love and tolerance and concern for other people and we have a potential applicant whose motif is quite the contrary. I received a phone call this morning from a resident of 45 School St. who had the opportunity, and I use that word loosely, to watch the Tilted Kilt commercial. In her words, and I quote, 'I almost fell out of the chair.'"

The board had originally approved the license by a 5-0 vote. But a re-vote was required because St. John's wasn't given proper notice. City Clerk Joe Shea and Director of Inspectional Services Jay Duca changed their votes at the second hearing. They were joined by Police Chief Paul Keenan, who was absent at the first hearing.

Robin Moreira was named the new principal at Atherton Hough. Moreira, who spent the past two seasons as assistant principal at the school, replaced Dorothy Greene after the latter spent 22 years as principal.

The Quincy Fire Department promoted four officers. Lt. James Cosgrove was named captain. Joseph Barron, Jr., Paul Cohane, and Timothy Marks were all named lieutenants. Cosgrove joined the department in October 1998 and named lieutenant in September 2003. Barron joined in October 2004, Cohane in October 1998, and Marks in August 2002.

City Councillors raised questions about the city's $485,000 purchase of 20 Furnace Ave. from realtor Dan Flynn.

Council Finance Committee Chairman Joe Finn was one of the most vocal critics of the deal, said the deal needed council approval. Councillors Doug Gutro and Brian McNamee also questioned the sale. Gutro was concerned the mayor might have broken the law by not getting approval, and McNamee was concerned that the sales price was more than three-times the land's assessed value of $135,200.

But mayoral spokesman Chris Walker defended the deal, saying it was discussed as part of the $25 million capital improvement project.

"This is a land purchase that was sought and discussed for several years as part of flood-relief plans for residents in this neighborhood and it going to make a real difference that is long overdue. We are very much looking forward to clarifying any issues councillors may have," Walker said.

The players of the Quincy Youth Baseball's 11-Year Old American travel team were recognized Aug. 29th by Mayor Tom Koch for making local youth baseball history when they became the first Quincy team to win the 2012 Cal Ripken New England Championship on Aug. 13th.

"We just wanted to take a moment to acknowledge your accomplishments," Koch said to the 12 players as the team gathered near the mayor's desk at City Hall. "We want to let you know how proud we are of you as individuals and as a team. We are proud of each of you for the way you conducted yourselves on and off the field."

QUINCY YOUTH BASEBALL's 11-Year-Old American Travel Team and reigning Cal Ripken New England Champions were honored by Mayor Thomas Koch at his office in August. The team presented the mayor with a team hat and a baseball signed by all the players. *Quincy Sun Photo/Robert Bosworth*

2012 *The Year In Review*

The players along with their coaches received commendations, baseball shaped cookies, and a gift certificate to Villa Rosa to celebrate with a pizza party. In return the team presented the mayor with a baseball signed by each of them and one of their baseball hats.

"We are very proud of the boys. All 12 boys participated and were key in each game," said Coach Mark Free. "It has been a great experience and a great journey for all of them."

Deaths during August include:

Frank E. Morse, former owner of Morse's Auto Repair and WWII veteran; Edward T. Dobbyn, 94, a business vice president and Navy captain; Winifred 'Claire' McKeough, former president of Seaside Gardeners; William J. Jolly, Jr., 58, a self-employed contractor; Nicholas Varraso, 85, a former welder and veteran; Stella Hult, 89, former Quincy schools teacher; Paul Harvey, 63, retired Boston Police officer; William F. Kimball, 88, a lumber industry worker and veteran; Margaret E. Crowther, 92, a member of St. Chrysostom's Church; Philip R. Doyle, 79, a self-employed painter and veteran; Geraldine E. Biasetti, retired secretary; Helen J. Walsh, 73, a former store manager; Doris F. Chamberlain, 84, a homemaker; Owen J. Eaton, Jr., 82, retired Quincy Water superintendent and veteran; William J. Higgins, 66, a retired contract negotiator; John J. Svizzero, 81, a hotel industry employee; Vincent J. Feulo, 79, owner of J & H Woodworking and veteran; Mary Louise Petitti, 80, a homemaker; Muriel J. Hamaty, former owner of Hamaty's Creations; Rita Lynch, a retired executive secretary; Margaret G. Hourihan, 98, retired assistant Boston Court clerk; Bernard J. Ronan, 82, a retired General Dynamics worker; David T. Alty, 73, member Local IBEW Local #103 and Army veteran; Bessie A. Santagata, 98, a longtime bookkeeper; Elsie Bailey Comer, 84, past national president American Legion Auxillary; Frank B. Hill, 92, retired hardware salesman and veteran; Mark S. Gillis, Sr., 59, Mass Lottery sales representative; Joseph E. Pacetti, 83, former owner of the Locker Room and a veteran; Michael A. Panarelli, 89, former foreman and WWII Navy veteran; Stephen W. Yovino, retired Sears Roebuck worker; Harold A. Southerland, 83, retired senior staff manager and veteran; Priscilla M. Johnston, 87, retired school bus driver; Ruth Amanda Westerbeke, homemaker; Ellen Barbara DeWolfe, retired school teacher and assistant principal; Alphonse A. Principato, former print foreman and veteran; Suzanne M. Kingsbury, Quincy College graduate; Janet M. Rosato, 84, home health aide; Alice M. Carron, retired executive secretary; Paul M. Cassidy, 87, retired printer and WWII veteran; Frances E. Reilly, retired Wollaston School secretary.

Cont'd On Page 33

In the spirit of this joyous season, may your hearts be filled with peace and love... brotherhood and faith.

Ron Mariano
State Representative

Happy New Year
Don Uvanitte
Eastern Insurance
Eastern Insurance Group LLC
382 Quincy Avenue, • Quincy, MA 02169
617.328.8300x59317

"Wishing you Peace & Joy this Holiday Season"
BRIAN PALMUCCI
Ward 4 City Councillor

500 Attend Bellotti Courthouse Dedication

Cont'd From Page 32

2012 The Year In Review

NEW SIGN at the re-named Francis X. Bellotti Courthouse in Quincy is admired by (right)former Supreme Court Justice David Souter (holding patriotic bunting) and the court's namesake - former state lieutenant governor and three-term state attorney general Francis X. Bellotti. Justice Souter, a friend of Bellotti's, was the keynote speaker at the Sept. 23rd dedication ceremony attended by over 500 invited guests and well-wishers. At left is House Majority Leader Ron Mariano who filed legislation to rename the building after Bellotti. The court has been an integral part of Bellotti's political and legal life. *Quincy Sun Photo/Robert Noble*

SEPTEMBER

The city and the police patrol union reached an agreement on a new three-year contract. The contract provides for annual raises of 1, 2, and 2 percent, retroactive to July 1. It also cuts in half the city's obligation to pay for education, or Quinn Bill, expenses for new hires. It also rolls back the number of sick days for new hires and puts off their longevity pay for 20 years.

"This is a tremendous group of police officers that cares very deeply about the community it protects on a daily basis, and because of that commitment we were once again able to come together, roll up our sleeves and agree on a contract that is fair to our officers and fair to our taxpayers," said Mayor Tom Koch. "Our police have worked together with us every step of the way through an unprecedented series of challenges and I am grateful for all of their efforts."

Quincy Police Patrol Officers' Association President Terrence Downing could not be reached for comment.

Councillors Doug Gutro and Margaret Laforest introduced a resolve at a City Council meeting calling for an update on the city's tide gate procedures in the wake of flooding caused by open tide gates in June.

"We want to find out what was done in terms of protocol, procedures, and training," Gutro told The Sun. "I can't imagine the administration hasn't reviewed their policies and procedures – this is an opportunity for the public and the council to hear [those changes]."

Gutro also introduced another resolve, calling for the MBTA to give an update on the Quincy Center station. The station's 872-car garage had been closed in July with little notice given because of concerns over its structural integrity.

Robert Shaw was named acting principal at North Quincy High after Dr. Earl Metzler accepted a superintendent's position in New Hampshire. Shaw is a North Quincy graduate who taught there and served as a department head and assistant principal. He left the school at the end of the previous school year to teach at Bridgewater-Raynham High School.

Supt. Dr. Richard DeCristofaro was responsible for hiring a permanent replacement for Metzler. Metzler served as principal at Quincy High since 2008. Prior to that, he was principal at Sterling Middle School for 10 years.

"Personally this was a very hard decision for me to make," Metzler told the Sun. "The hardest part really had to do with saying goodbye to the people at Sterling and North. The well wishes and support I have received from the staff at both schools has been overwhelming."

Councillor Joe Finn objected to a review of the city's purchase of 20 Furnace Ave., tabling discussion until another date.

"Under the rules of this body I wish to object to this particular matter," Finn said. "This is a very serious matter. I chair the Finance Committee – I've yet to hear from anyone in the administration."

On the 11th anniversary of 9/11, city officials, residents, and veterans gathered to dedicate a newly renovated four-bedroom home for a returning veteran and their family. The ceremony at 51 Empire St. in Germantown included a tree planting, a ribbon cutting, dedication of an engraved stone, and a moment of silence. Gail Huff, wife of U.S. Sen. Scott Brown, presented a flag that flew at the Capitol Building.

"What you are doing here today is so important and so wonderful," Huff said. "Quincy is an example, a model, for the rest of the state and country."

The state primary was a low-turnout affair as only 9.1 percent of registered voters cast ballots. There were just two contested races in the primary. On the Democratic side incumbent Christopher Iannella defeated Stephen F. Flynn in the race for Governor's Council in both Quincy and the district. On the Republican ballot, Mattias Temperly received more Quincy votes but lost the overall vote to Joe Selvaggi. Selvaggi would face Cong. Stephen Lynch in November.

Houghs Neck resident Brendan Cavin won a $1,000 scholarship and $50 gift card to Kohl's after being named a regional winner of the Kohl's Cares Scholarship program for his work bringing clean water to Africa. The nine-year old Cavin raised over $4,900 for the organization Charity:Water. He started raising money for the group when his father explained to him that people in many countries around the world don't have clean drinking water.

"I've learned a lot of things from doing this," Cavin said. "I learned that people in Africa and different countries are different from us because of water, and we need to help them get water – clean water. People are dying and getting very sick because their water isn't clean. I want to continue to do this for a very long time to stop that from happening."

Some 2,000 people flocked to the 8th annual Houghs Neck Chowda Fest. Houghs Neck Congregational Church Rev. John Castricum took home the top prize in the individual contest, followed by John Carvello and Quincy Firefighter John Crosta. In the restaurant competition, Adams Pub at Best Western from Quincy won first place. Peggy O'Neil's Pub in Dorchester and Braintree's Wood Road Deli rounded out the top three.

During the event, Joe Giggey was crowned 'Mayor of Houghs Neck' after helping raise $2,100 for the Houghs Neck Community Council. He received a bronze flounder trophy for his efforts.

Jacqui Niosi notched her 100th win as head coach of Quincy High's girls' volleyball team. The victory game in a 3-0 route of Middleboro which Quincy won 25-16, 25-16, and 25-8. After the match, Niosi said her players deserved all the credit.

"I didn't do anything. We have great teams who go out there and work hard. Every once in a while I feel like I do something that contributes...but it's all the girls' work," Niosi said.

Nearly 900 runners took part in the fifth annual Officer Jamie Cochrane Road Race, helping raise upwards of $25,000 for local charities. According to Quincy Police Sgt. Jennifer Tapper, 470 runners ran the 5K race and about 400 ran the 10K. Money from the race goes towards six scholarships – two for Quincy High, two for North Quincy High, and two for city residents at other high schools. The rest was spilt up amongst local charities, like DOVE Inc., the Salvation Army, and QCAP.

Keith Segalla, director of instructional technology for the school department, outlined technology upgrades that took place in Quincy schools throughout the summer. The upgrades, paid for with $800,000 the city got from Comcast, include 349 desktop computers, 27 laptops, 83 new interactive whiteboards, 78 document cameras, 49 interactive tablets, 70 short-throw projectors, and six new technology labs.

Segalla and his team were also training teachers and principals on the new technology; over the summer 22 teachers and every principal went through training.

"We are trying to prepare teachers and students with a 21st century was of learning. This allows them to create more of an enhanced and engaging learning environment," Segalla said. "We had a lot of fun installing and purchasing all the new equipment."

After a public meeting, developers proposing two new buildings at Marina Bay scaled back their proposal from 464 units to 401. Attorney Bryan Connolly said the decision to reduce the number of units was because of concerns over parking at the meeting. Ward 6 Councillor Brian McNamee said that change was welcome.

"The overall project is considered to be quite large – any reduction will be quite welcome," McNamee said. "For residents living in Marina Bay right now, more isn't necessarily better."

The Planning Board gave its approval to a new townhouse for veterans at the former site of the Houghs Neck American Legion Post. The residence, at 1110-1118 Sea St., will be a two-family side-by-side townhouse style bedroom. Each unit would have three bedrooms. Tenants would be screened and selected by the city's Veterans Service Department, and Neighborhood Housing Services would be property taxes and be the property manager.

History buffs filed into Quincy High to attend the premiere of the Adams National Historical Park's new visitor orientation film. The 25-minute film, "Enduring Legacy," features the vocal talents of Tom Hanks, Laura Linney, Paul Giamatti, and *Edward James Olmos*.

In front of more than 500 guests – including scores of federal, state, and local officials – former Lieutenant Governor and Attorney General Frank Bellotti said having Quincy District Court renamed after him was the most personal honor anyone he could receive because of his connections to Quincy.

"I can't imagine anyone receiving an honor that is more personal than this is to me," Bellotti said at the dedication ceremony. "We've come full circle, it all began in Quincy for me so many years ago, so it's fitting that it end here on this wonderful September Sunday."

Other speakers at the hour-long ceremony includ-

Con't On Page 34

Happy New Year
from
THE QUINCY CITY CLUB

May the Joy of this Season fill your Home with Health & Happiness!
FLAVIN & FLAVIN REALTY
1085 Hancock St., Quincy Center
617-479-1000 • www.FlavinandFlavin.com

Wishing you a Happy & Healthy New Year
Brian F. McNamee
Ward 6 City Councillor

Motel Renovations OK'd; Seawall Money Sought

Cont'd From Page 33

ed House Majority Leader Ron Mariano, who called Bellotti his mentor and read a letter praising Bellotti from former Gov. Bill Weld. Mayor Tom Koch said the honor was long overdue, and Norfolk County Sheriff Mike Bellotti – one of Frank and Maggie Bellotti's 12 children – talked about his father's upbringing during the Great Depression. Former Associate Justice of the Supreme Court David Souter keynoted the event and said his mother was proud to have a son who would be attending a retirement dinner for Bellotti.

"I used to have dinner at least once a week with my mother and the week before the gathering for Frank I told here where I was going to be," Souter said. "She said she was proud to have a son who would be in that kind of company."

Mayor Koch announced that all city-owned streetlights would be replaced with energy efficient LED lights. The program was funded by a state grant, and would only entail lights the city owns, mostly those in business districts, and not the majority of lights, which National Grid owns. The city also began a pilot solar light program at the Adams Shore Library.

Quincy College received a $2.97 million federal grant to train students for jobs in the biotechnology industry. College President Peter Tsaffaras said the money would buy new equipment, like machines that separate proteins and specialty freezers.

Rev. Nathan Pipho celebrated his 10th anniversary at Good Shephard Lutheran Church. A party for Pipho, or Pastor Nathan as his congregants call him, was held at the Tirrell Room. He said it was a 'humbling and overwhelming experience,' especially when a video played where a former church member now living in Florida thanked Pipho for helping him deal with rough times.

"It just really strikes me that none of us know the impact we have on others," Pipho said. "I was blessed to know the impact I had."

Nine-year-old Brae Road resident Bridget Gardiner raised $220 for the National Ovarian Cancer Coalition selling lemonade. Gardiner and her family took part in an Ovarian Cancer walk and raised a total of $5,500. She decided to raise money because she lost one grandmother to cancer and her other grandmother was diagnosed with ovarian cancer in January.

Deaths during September include:

Michael G. Cronin, a 2007 graduate of North Quincy High; Pauline T. Ziniti, a retired registered nurse; Claire F. Robbins, 70, former manager for J.L. Hammonds Co.; James L. Rae, 98, a railroad industry employee; Maria E. Tenero, 81, a retired tailor; Dorothy Walsh, retired construction manager for the BHA; Jennie "Jay" Pascarella, 98, retired Frank Basiles Caterer employee; Bob Bryan, 56, MBTA supervisor; Lawrence H. Cutler, a retired GE Supply Co. employee; Margareta H. Rundquist, 85, retired bookkeeper; Charles J. Morris, retired Army major; William G. Preskins, Jr., retired machinist and WWII veteran; John Johnson, 82, former Golden Gloves boxing champion; Kevin Moore, 33, 1998 QHS graduate and football captain; Elizabeth M. Hanbury, a Bradlees Department Store employee; Paul B. Reardon, a plumber; Dr. Charles J. Hamilton, former assistant state treasurer; Leo W. Hallisey, deli manager and shipyard welder; John J. Hogan, Jr., 88, a WWII Army veteran; Vincent J. Crimi, 70, a Marine Corps reservist; Mary L. Sirois, 95, a Gold Star mother; Samuel E. Burke, 87, a WWII veteran and polio survivor; Gilbert A. Meyer, a food delivery employee and WII veteran; Kristine E. Riihimaki, 45, a UMass Boston graduate; Anthony Di Cesare, 86, a retired sheet metal spot welder; Dr. Lawrence P. Creedon, 80, former QPS superintendent; Thomas Coffey, 40, and Ethan Coffey, 8, a father and son killed in a motorcycle accident.

OCTOBER

The City Council approved proposed renovations for the Presidents' City Inn by an 8-1 vote. Hotel owner Ashish Sangani wanted to add 22 rooms to the hotels second floor, and enclose all rooms with an inner hallway. The renovations would allow Sangani to rebrand the hotel as a Howard Johnson's. Ward 4 Councillor Brian Palmucci voted against the renovations, citing a police report detailing calls to the property.

"The call log here is three pages – there's a number of overdoses, there's a report here of a pimp in the room, reports of prostitution, arrest of fugitive from justice, bank robbery suspect caught trying to check in, alcohol poisoning, restraining orders being served, mother with knife – daughter wants to hang herself," Palmucci said. "There's certainly been a lot of police activity here and that's concerning."

Quincy-based Bay State Community Services announced a merger with The Dianne DeVanna Center in Braintree. Bay State CEO and President Kenneth Tarabelli said the DeVanna Center wanted to merge to help grow their organization. He said the two groups were a great fit for each other.

"They told me it would be difficult to succeed in the future unless they became a part of a larger organization," Tarabelli said. "We've known each other for years and are very impressed with the work they do there and know it will be a great fit."

The City Council passed a resolution calling on the state to free up dam money for seawall repairs. The resolution urges the passage of an amendment that would give $7 million from a dam repair fund to communities for repairs to seawalls, revetments, jetties, and groins. Councillors Doug Gutro and Margaret Laforest introduced the resolution.

A new state report showed that vehicle crashes in the city fell 32 percent over a five-year period between 2005 and 2010. The MassDOT report outlines the number of vehicle crashes reported to the registry of motor vehicles between 1990 and 2010 in each of Massachusetts' 351 cities and towns. In 2005, 2,706 crashes were reported compared to 1,782 in 2010. Palmucci, chairman of the council's public safety committee, credited cooperation between police, drivers, and pedestrians for the decrease.

"I think it's reflective of the amount of work the city has done with raising awareness for drivers and pedestrians," Palmucci said. "There's been a concerted effort by the city to increase awareness. It certainly has paid off."

A Quincy Center bar was allowed to keep a mural featuring guitar legend Jimi Hendrix and President Barak Obama's campaign logo and slogan was allowed to stay after intervention from Mayor Tom Koch. The city's Inspectional Services Department had ordered that the mural at Presidents City Rock Club be removed because no permit was issued, but the mayor offered to allow the club to keep the mural up if it applied for a permit. That process was expected to take about a month.

"Here Comes the Boom," a movie shot at Quincy High School and Veterans' Memorial Stadium, debuted in theaters across the country. Members of the Quincy/North Quincy band were featured in the film, and one former band member – Mike Batson – made it into the movie's trailer and commercials. In the trailer and commercial, Batson could be seen fist bumping the star of the film Kevin James.

Organizers began placing about 100 memorial and honor flags at Flags for Veterans Island in Fort Square. The flags were placed in anticipation of Sons of the American Legion's Veterans Day observance to be held there in November. Quincy High's class of 1966 to donate 36 flags to honor fellow classmates, including those killed during the Vietnam War. Those classmates would have special photos and nametags on their flags.

State Sen. John Keenan announced his opposition to a question on November's ballot that would legalize medical marijuana in the state. Keenan said that if questioned Number 3 passed, it would lead to an increase in marijuana use not related to medical conditions.

In an effort to promote Fire Safety Week, the Fire Department hosted an open house. The theme of the open house was "have two ways out," which stressed the importance of being prepared should an emergency happen. Safety demonstrations were given and safety materials were distributed. Food was served at the open house, and children were able to take supervised tours of fire engines and ambulances. Capt. Roger Kineavy said a couple hundred people attended, and the department was considering making the event an annual one.

The School Committee was briefed on class sizes in the city's schools, and two classes at North Quincy High were the only one's over the target class size. The committee had designated a target class size of 25-30 students, but North's honors expository writing and honors western philosophy class were both over that upper limit. Both classes are electives offered to seniors at the school.

At an Oversight Committee meeting, Councillors Joe Finn and Doug Gutro called for the state inspector general to review city's purchase of 20 Furnace Ave. Before that, City Solicitor Jim Timmins reiterated that the council's approval was given when they authorized a $25 million capital improvement bond. But neither Finn nor Gutro was satisfied with Timmins' explanation.

"The bottom line is we could've spoken as much as we wanted to at that specific talk around the development plan. It could've been mentioned – I certainly don't recall a specific property being mentioned. But we could have had all of that and none of that frees the city and the mayor from the responsibil-

Cont'd On Page 35

MONTCLAIR ELEMENTARY SCHOOL students Juliana Beane (left) and Cailynn McGuinness (right) hold up the centennial program for the school's 100th anniversary celebration held October 20.

Quincy Sun Photo/Lisa Aimola

All the Best Wishes for a Memorable 2013

Ward 2 Councillor
BRAD CROALL

Happy Holidays from QCU!
Quincy Credit Union
75 YEARS
Serving Norfolk, Plymouth County and Dorchester.
100 Quincy Avenue • Quincy, MA 02169 • 617.479.5558
519 Columbian Street • Weymouth, MA 02190 • 781.340.7117
Toll Free: 866.479.5558 • www.qcu.org
NCUA Federally Insured by NCUA
EQUAL HOUSING LENDER
MSIE

Holiday Greetings
from All of Us at
RIVER BAY CLUB–
Independent & Personalized Assisted Living

City In Step With Obama, Warren, Lynch Victories

2012 The Year In Review

Cont'd From Page 34

ity of coming back before this body," Finn said.

At a subsequent council meeting, a resolution calling for an IG review was rejected 6-3. Ward 6 Councillor Brian McNamee joined Finn and Gutro in calling for a review.

The city and developer Beal/Street-Works held a press conference to announce formal plans for the first phase of private redevelopment in Quincy Center. The planned first step entails $120 million worth of work in the area by the Granite Trust Building. It includes two new buildings – The Kilroy and Granite Trust Lofts – and renovations at the Granite Trust Building itself. The work would create 306 residential units and 30,000 square feet of retail space. Mayor Tom Koch called to the occasion as a significant step to achieving the destiny of a new downtown.

"At a recent Chamber meeting I used a quote from William Jennings Bryan which was 'destiny is not a matter of chance, it's a matter of choice.' We've chosen what our destiny will be and today is a step in the real vision, the real aspect of the private piece stepping up big time," Koch said. "Those non-believers out there will become believers."

The city reached a new 10-year trash disposal contract projected to save $10 million. The contract with disposal operator Covanta SEMASS would see a first year savings of $840,000 for FY14. Rate increases for future years would be lower than the expiring contract provided. The new contract only affects the city's waste, and not curbside collection.

The City Council approved 21 new fees for Sewer Department customers as part an overhaul of Quincy's Sewer Code. Public Works Commissioner Dan Raymondi urged approval of the new fees because he wanted to get customers to comply with MWRA regulations. The fees won't take effect until July 2013 because councillors wanted to give residents time to come in compliance with the new fees, especially a $5,000 fee for unauthorized sewer connections because people might not be aware of such problems.

Plans to repair 94 different sections of Furnace Brook were unveiled at a City Council meeting. Woodard and Curran Senior Vice President Joseph D. Shea told the council 26 areas of underground pipe and 68 areas of open culvert needed to be repaired. Repair on the underground portions was scheduled to begin in spring 2013 and the open portion work was scheduled to start in August and September 2013.

Astronaut Daniel Burbank talked to students at the Merrymount School about his time in space. NASA selected Burbank to be an astronaut in 1996, and is a veteran of two space shuttle missions. He had recently returned from space after spending six months aboard the International Space Station. He urged students to follow their dreams.

"I didn't want to be an astronaut. I was very interested in the concept but I didn't think I was smart enough. And I was wrong," Burbank said. "You have no idea what you are capable of doing. Believe in your capabilities and believe in what you can do."

Some 7,500 Quincy residents lost power as a result of Superstorm Sandy. The storm brought high surf and tropical storm strength winds to the city, and more emergency workers responded to more than 200 calls, mostly for downed trees. Coastal flooding from the storm was minor.

Local officials joined Lt. Gov. Tim Murray to celebrate the completion of work on the Neponset River Bridge. The $33.7 million project started in February 2010 and fixed structural deficiencies in the bridge. Minor work and punchlist items still needed to be completed, but those repairs weren't expected to happen during normal commuting hours.

Quincy Police Lt. Patrick Glynn received the White House Office of National Drug Control Policy (OND-CP) 2012 'Advocate for Action' award. The award is given to those who have made tremendous advances in reducing substance abuse. Glynn received his award for his staunch advocacy of Quincy's Narcan program. All of Quincy's officers have been trained to use Narcan to help deliver the nasal spray to overdose victims. Since 2010, over 50 people have been saved by Narcan in the city.

More than 500 past and present students, teachers, and administrators attended a 100th birthday celebration for the Montclair School. The celebration started in the school's gym where the school received citations from the city and state. A musical revue from the school's fifth graders followed; during their revue 300 or so slides showing pictures, report cards, diplomas, and newspaper clippings played on a screen. Classrooms in the building were dedicated to show different decades in the school's history.

"Everyone was so proud to have come here. The school is such a rich community, it is pretty special to be a part of it," Montclair Principal Renee Malvesti said.

North Quincy freshman Nancy Aimola received a citation from the School Committee for a video she made railing against cyber bullying. Aimola made her video after online hackers rigged a contest so the Horace Mann School for the Deaf and Hard of Hearing would host a Taylor Swift concert. After seeing the story on the local news, Aimola made a video with her friends and posted it to YouTube.

"They thought it would be funny that they would win it because they wouldn't be able to hear it, so it would be a joke that Taylor Swift would go there," Aimola said. "We just thought that was wrong so we decided to make a video about it."

Deaths during October include:

Lois E. Crosby, 85, a N.E. Mutual Life Insurance employee; Dorothy DiTullio, 104, a homemaker; Francis A. Nigro, 96, a union sheet metal worker; Allan Larson, 60, union iron worker; George J. Barry, 88, retired electrician; Ugo P. Conti, 90, Quincy Highway Department worker; Henry Lindblom, 75, cabinet maker; Joan A. Gray, 79, homemaker; Paul E. Pitcher, Jr., 46, sales specialist and limousine service owner; Dorothy M. Lach, 93, Corcoran Management Co. worker; Louis Rizzo, 85, owner of Louis Rizzo Hair Styles and a realtor; Josephine M. Galvin, a Lottery employee and author; Tito Ferrara, 76, union laborer; Joan E. Borey, 84, export clerk for Gillette; Alfred DiBona, 82, a union machinist and Korean War veteran; Eileen R. Donaghey, 86, retired QPS teacher; Albert A. Megna, WWII Army veteran; Patrick M. Faherty, Jr., 45, paralegal and former AG's office employee; Diana Giunta, retired nurse; Daniel T. DeCoste, Sr., 74, Marine Corps veteran and Verizon operator; Brian W. Picard, 55, union longshoreman; Katherine E. Mullen, 91, member of St. Ann's Women's Club; Michael C. Christopher, 52, union laborer; Elizabeth A. Faherty, 84, retired Carney Hospital employee; Sheila G. Grant, 65, regional manager for Eastern Newsstand; Arthur W. Rochelle, 97, WWII veteran and Lincoln Stores employee; Kenneth A. Balducci, 79, former restaurateur; Mark X. Ahern, financial sector senior vice president and Marine Corps veteran; Ann M. Carroll, QPS secretary; Luisa Vella, 97, homemaker; Raymond D. Dunn, Jr., 68, retired FAA flight service specialist; Thomas J. Nee, Jr., Korean War Veteran, Modern Electroplating employee; James P. McNulty, founder of McNulty Construction.

QUINCY PRESIDENTS football team celebrates with the city football championship after defeating rival North Quincy 30-14 in the 80th football game between the two high schools on Thanksgiving Day at Veterans' Memorial Stadium. *Quincy Sun Photo/Robert Bosworth*

NOVEMBER

Quincy was in step with the nation and Massachusetts as voters re-elected President Barack Obama and elected Elizabeth Warren the state's first female U.S. senator. Obama finished with 24,714 votes in the city, easy beating former Massachusetts Gov. Mitt Romney's 14,816 votes. Obama took Massachusetts and its 11 electoral votes, and won the election with a total of 332 electoral votes.

Warren, a Democrat, beat incumbent Sen. Scott Brown 21,469 votes to 18,566 in the city. Overall in the state she beat Brown 53.7 percent to 46.3 percent. Democratic Cong. Stephen Lynch was easily elected to his seventh term in Congress beating challenger Joe Selvaggi by a four-to-one margin in Quincy and three-to-one across the district. Quincy's Beacon Hill delegation and county officials all ran unopposed.

The state announced Quincy would be receiving $360,000 over three years to help fight prescription drug abuse in the city, especially in people ages 12 to 15. Quincy was one of eight communities chosen for the program; each had more than 300 fatal and non-fatal overdoses between 2007 and 2009. Impact Quincy Program Director Alejandro Rivera welcomed the announcement, saying it was good to be proactive and not reactive to problems.

The Quincy-North Quincy Football Hall of Fame welcomed 15 new members:

The inductees for Quincy were Rob Mowbray, Dan Morrell, Mike Notarangello, Ally Slieman, and Mike Lorenzano. The special inductee was former city councillor and Norfolk County Dist. Atty. George Burke. Kevin Moore was inducted posthumously.

North Quincy inductees were Bernard Creedon, Dan Polvere, Neil Fisher, Joseph Mulvey, Keith Gott, and Frank McNamara. Norfolk County Dist. Atty. Mike Morrissey was the special inductee and Justin Dilks was inducted posthumously.

QHS Senior Amelia Wool was one of just 23 students in Norfolk County to receive a Peer Leadership Award from DA Michael Morrissey. Principal Frank Santoro nominated Wool for helping organize Red Cross and Quincy Crisis Center

Cont'd On Page 36

Happy, Healthy New Year!

from all of us at

The Quincy Sun

ROBERT BOSWORTH	MARIE D'OLIMPIO
DONNA GRAY	ROBERT NOBLE
MICHELLE COLLINS	EMILY TAFT
DOLLY NEWMAN	BILL GRIFFIN
SCOTT JACKSON	JEFF OHLSON
KELLY BOGNANNO	TOM GALVIN
LAUREN McGRATH	MIRIAM JOSEPH
LYNNE GARLAND	JULIE O'BRIEN
LISA AIMOLA	JIM SHIELDS
LARRY CARCHEDI	KERRI O'HARE

KRISTINA KALABOKAS

Lt. Daniel Minton, Quincy Police Department

And Our Dedicated Quincy Sun Newscarriers

QUINCY'S CHRISTMAS PARADE marked its 60th anniversary Nov. 25 as thousands lined the 3-mile parade route on Hancock Street from Quincy Center to North Quincy. One of the main attractions was, of course, Santa Clause, who rode the parade route from the back of a Quincy firetruck with Firefighter Mike Casey. *Quincy Sun Photo/Lisa Aimola*

A THREE-ALARM fire in a vacant building at 488 Quincy Ave. in the early morning of Nov. 27 was ruled as arson by the state fire marshal. Here firefighters from Engine 5 and Engine 4 advancing lines into the third floor. *Photo By Michael J. Worley*

Council OKs Tax Rates, Weather Reserve Fund

Cont'd From Page 35

2012 The Year In Review

Food Drives, her leadership at QHS Leadership Camp, and helping found Quincy High's Student's Against Destructive Decisions (SADD) chapter, among other things.

At a wreath-laying ceremony celebrating the 277th anniversary of his birth, President John Adams was honored for commitment to public education and the Navy. At the event, delayed more than a week because of Superstorm Sandy, Woodward School for Girls student Emily Rines said his greatest gift was ensuring education in the state's constitution.

"For students his greatest gift to us might be his contribution to our Massachusetts state constitution," Rines said. In addition to articulating the structure of government, President Adams saw the education of citizens as necessary for the survival of democracy and this is written directly into our state's constitution as a duty of the legislature."

Brock Miller, commander of Navy Operational Support Center (NOSC) Quincy, sad the second president took great pride in writing the Navy's first rules and regulations. Miller added that Adams' "advocacy of a strong navy was second to none."

Gov. Deval Patrick joined with local and state officials to break ground on the new, $244 million Fore River Bridge. Site work on the bridge had begun, and the new bridge was to open in 2015. By 2016, the temporary bridge was to be torn down.

"This bridge is going to be a great addition to the community. It's going to be higher and wider. Higher so there's more clearance and doesn't have to open as often and wider so that it can accommodate more of the traffic needs of the South Shore," Patrick said. "There will be opportunities for biking and for walking on the bridge as well.

"I know there's been some back and forth about the design but the design is thoughtful, sensible, attractive and it certainly beats the temporary bridge we have."

George Nicholson, an Air Force veteran of the Vietnam War, was chosen to speak at Quincy's annual Veterans Day ceremonies. Nicholson had spoken during the ceremonies 30 years prior, becoming the first Vietnam veteran to do so. He thanked Quincy for supporting veterans, and said the nation does a much better job supporting veterans than it did 30 years prior.

"I have seen a steady progression of improvement, prosperity, and hope," Nicholson said. "I have seen, in fact we here have all seen, a remarkable change in attitude towards our fellow veterans and the men and women in uniform by the American people."

Robert Shaw was named the permanent principal at North Quincy High. He had been the interim principal, filling the role left by Earl Metzler. A former English teacher, he said he hopes to encourage students to read more. "It's a lifelong skill and necessity," he said.

An audit of Quincy's FY11 books shows the city's biggest problem was a deficit in police and fire detail accounts. At the end of that fiscal year, the two funds had a combined deficit of more than $1.2 million. Jim Powers, a CPA at Powers & Sullivan, said the deficit would still be a problem identified in his firm's audit of the city's FY12 accounting.

The city's new track opened at Faxon Field. The six-lane, regulation-sized track cost $1.1 million to construct.

The Quincy Chamber of Commerce began circulating a petition asking voters to back four-year mayoral terms. With enough signatures, that question would appear on the ballot for the 2013 city elections. Ed Keohane, former chairman of the Chamber's board of directors, said four-year terms would improve accountability and allow the mayor to focus more on his or her job instead of campaigning every other year.

Mike Healy, a Stedman Street resident, announced his candidacy for Ward 4 city councillor. Healy is a project manager in the health care field with an MBA in technology management from Northeastern.

Quincy High defeated North Quincy High 30-14 in the 80th annual Thanksgiving Day game. Jalen Green, a senior running back for the Presidents, had 224 yards rushing and two touchdowns on 31 carries. North quarterback Andrew Minton, a senior, had 10 completions on 19 attempts for 208 years, including a 75-yard TD in the fourth. With the win, Quincy improved its all-time record against North to 44-31-5; the Presidents also snapped a three-game losing streak against the Red Raiders.

State Fire Marshal Stephen Coan ruled a three-alarm fire at 488 Quincy Ave. arson. The fire started in the vacant building's rear stairwell and crews tried to fight it on the inside but withdrew because the stairwell – the only one in the building – was compromised. Quincy Avenue and East Howard Street were both closed during the fire. No injuries were reported.

Street-Works co-founder Richard Heapes defended his company's outreach to Quincy Center merchants after Councillors Brian Palmucci and Doug Gutro faulted them for not doing enough at a council meeting. Heapes said representatives from his company had had one-on-one talks with downtown business owners, adding that he felt some of those they'd had frequent talks with still turned to city councillors.

Palmucci, who runs a law office downtown, said he hadn't heard anything from Beal/Street-Works regarding the new downtown. Others merchants Palmucci spoke to had similar complaints. Gutro said he'd heard the same issues.

A home rule petition for 27 new liquor licenses was submitted to the City Council by Mayor Tom Koch. Liquor licenses in the state are awarded based on population, though communities can petition the Legislature for additional licenses. Quincy has 98 licenses under the quota system, including 23 in the area the special licenses would be awarded in. The new licenses couldn't be transferred outside a designated area of the downtown.

Deaths during November include:

William P. Sutterly, 91, a glass glazer and veteran; Mark K. Miner, Sr., 65, a mason; Patricia C. Joyce, retired QPS lunch mother; M. Alice Walsh, 91, part-owner of Walsh's Variety Store; Blanca Flora Figueroa, 72, a homemaker; Joseph P. Ciarcia, 80, hospital maintenance fireman; William J. MacDonald, 87, retired N.E. Telephone manager; Janet T. McCann, 83, retired office manager; Rosemary E. Hanrahan, retired Verizon operator; William H. Woods, 89, retired Boston firefighter and WWII Navy veteran; L. Kenneth LaBombard, 65, Vietnam War Army veteran; Shirley C. Carbonneau, 76, former Scout leader; Doris A. Randolph Lyon, 90, retired South Shore Bank employee; John E. Battista, 94, structural engineer and WWII veteran; Justin T. Giglio, 22, electrical apprentice; Rita M. Smith, retired librarian; Santino "Sonny" Nicastro, 88, retired master pipefitter and QHA worker; Mary E. McDonald Montani, 89, Navy ensign and registered nurse; Brenda D. Villa, a teacher; Mildred L. Starr, 85, South Shore bank employee; John J. "Jack" Colligan, retired Quincy firefighter; Robert J. Bowes, retired Boston police officer; Stephen C. Ricciardi, 68, a developer; Lorraine G. Irvine, 71, a homemaker; Dr. Kathleen Bennett, chief medical officer at SeniorWholeHealth.

DECEMBER

The City Council approved Mayor Tom Koch's proposed tax rates for 2013, increasing the average single-family property tax bill by $110. The residential rate was set at $14.50 per $1,000 of valuation, up from $13.42. The commercial rate was raised to $30.61 from $28.66.

The council also approved an inclement weather reserve fund, and allocated $420,000 to it. The fund was intended to be used for weather emergencies other than snowstorms. Additionally, the council appropriated $947,000 to close out deficits in the city's fire and police detail accounts.

After more than 90 pedestrians in Quincy, the City Council passed a resolution asking the Police Department to provide reports on all accidents since 2010.

State Treasurer Steve Grossman, Mayor Tom Koch, and other officials toured Sterling Middle School. Koch said he wanted the 85-year-old school to be renovated or replaced and would start the process soon. "We'll be filing the necessary paperwork in the coming weeks once we go to the School Committee and City Council to their support," he said.

A mistrial was declared in the corruption case against former Treasurer Tim Cahill after a jury failed to reach a verdict following seven days of deliberations. Cahill was accused of using state money to run ads to bolster his 2010 gubernatorial campaign; Cahill maintained the

Cont'd On Page 47

Red Raiders Rally And Roll

North Girls' Basketball Defeats Rockland 61-54; Middleboro 80-21

By BILL GRIFFIN

There are nights when everything goes right. North Quincy had one of them against Middleboro.

The Red Raiders scored the first 24 points of the game and rode their gifted backcourt of Jane Minton and Caitlin Bulger to 80-21 rout of Middleboro in a Patriot League contest Friday night.

The easy win gave North a two-game sweep of a pair of home games last week. Earlier in the week, North rallied from a 10-point deficit in the second half for a 61-54 win over Rockland.

"I thought we played a a strong overall game and our press looked good," said North coach Jessica Worden after her team went to 2-2 overall and 1-1 in the league. "We ran our offense though all our options and we played a good game inside off the boards."

Bulger had her second-straight 17-point performance and seven assists despite not playing the final 11 minutes. Minton had 12 points and eight assists and did not play the final seven minutes. They were especially brilliant in the first period as North built a 27-3 lead. Bulger had 13 points and two assists while Minton had four and three assists which meant the pair scored or assisted on all of North's 13 hoops in the period.

Not only did they shoot and pass, they broke down Middleboro's defense with their drives, distributed the ball generously (11 North players cracked the scoring sheet), and played tough defense. Annie Dow, Kristyn Mark and Haley McKay each scored four and played solid games in the backcourt.

"Jane and Caitlin are both unselfish to a fault," said Worden "They are always looking to pass which is good, but when they are open, I want them to shoot."

The Red Raiders controlled the inside game. Maya Umoren had 16, but she had plenty of help. Sam McNally (7), Hannah Donovan (7), Christine Kelliher (4), Therese Riordan and Camile Mullaney all had strong games.

"I think our guards broke them down a little with their drives,"said Worden. "What I liked was Caitlin and Jane didn't just look for Maya, they looked for everyone underneath."

North ran a tough zone press for the opening five minutes and backed it with a strong halfcourt man-to-man to hold Middleboro without a point for the first 6:34 of then game and without a field goal until Kelsey Hardiman scored with 5:30 left in the second. They forced turnovers and permitted no easy shots.

"We were able to work on some new things like our matchup halfcourt zone. I liked our effort. We played 100 per cent on defense all night," said Worden.

The Red Raiders also fully ran their offense. Bulger, Minton, Dow and McKay didn't settle for the first shot that showed, but worked the motion offense and found cutters and open teammates close to the hoop.

"That's probably the biggest improvement since the Quincy game. We're a running our offense right to the end and that lets us control the clock," said Worden.

North led 27-3 after one, 41-10 at the half and 68-17 after three.

Earlier last week, North rallied behind 17 points from Bulger and nine points, and five assists from Minton for a 61-54 non-league win over Rockland.

Mullaney had eight rebounds and made the game-deciding plays in the final minutes for North. She hit a free throw, put home a rebound and grabbed three offensive rebounds in the final 30 seconds to lead the Red Raiders to victory.

North is 2-2 and is an overtime loss to Plymouth North away from being 3-1. Worden likes where her team is.

"I think the loss to Quincy made us realize what we had to do," said Bulger. "We wanted to be at least 2-2 going into the break. This week gave us some confidence and let us work on things we need to improve."

North Quincy plays Braintree in the holiday tourney at Quincy High tonight (Thursday) at 5 p.m.

MAYA UMOREN (52) surrounded by Middleboro defenders, gets off a shot against Middleboro last Friday night. Umoren scored 16 points in the Red Raiders' 80-21 win.

Quincy Sun Photo/Larry Carchedi

Quincy Boys Defeat Cambridge R&L, Hanover

By BILL GRIFFIN

It began with a pluperfect first period which deserves to be preserved in a highlight film. It ended with a pass that you had to see to believe.

Quincy built an 18-point lead after the first quarter and fiercely defended it as if it were a vault full of gold to edge traditional powerhouse Cambridge Rindge and Latin, 62-58 last week in a non-league classic which will be long remembered when talk turns to the subject of great basketball games.

This was Cambridge. This was an elite program through the years. Not only did Quincy win, the Presidents never trailed after the opening minute of the game. When this score makes the rounds of the Patriot League, heads will snap to attention.

"Outside of Duxbury last year, it was the biggest win I've coached," said Quincy coach Dave Parry. "Obviously, it's a game you want to build on, but it's also a game that you hope defines yourself as a team. I think we defined ourselves as a defensive team."

The Presidents made it a clean sweep of last week's action as sophomore Colin Evans scored 19 points to lead a complete team performance of rebounding, scoring, passing and defense to beat Hanover, 73-53 Friday and up their record to 3-1 overall and 2-1 in the Patriot League.

Quincy got great floor ledership from point guard Tino Goncalves who had 12 assists and played defense on Hanover's best player, Sean McNally.

Against Cambridge, there was defense to be sure, but there were many stories. Although Quincy never lost the lead, Cambridge got within two twice and within one twice in the fourth period. There was the sense that if Quincy lost the lead and the dyke became unplugged, it could all wash away and not come back.

"Psychologically, it was important not to give up the lead," said Parry.

The eye-popping play which turned the game came after Cambridge drew within 57-56 with less than a minute left. Forward J.T Bain grabbed an offensive rebound despite giving away a half foot to two Cambridge players. Bain fired a no-look, bullet pass behind his ear through heavy traffic to a wide-open James Lam for a layup and a 59-56 edge with 0:52 left. It was special.

"You can't teach that. You either make that pass or you don't. We were kidding the guards in practice the other day that J.T. was the best passer on the team," said Parry.

Following an Evans' steal, senior Jacquan Harris, who was the best player on the floor when the game was decided, drove for a bucket and a 61-56 edge and Quincy had its huge upset.

"Jaquan was in control down the stretch," said Parry. "He did a good job moving the ball for the whole game and that gives us more options."

Harris led all scorers with 19. Evans added 14 while Bain had eight and point guard Tino Goncalves added seven. Senior Peter Cedrone stuck in two key hoops and three rebounds when Cambridge was wearing down Quincy in the third. Frendus Denys was a power inside with 17 for Cambridge.

The first period was a showcase. The ball moved. Quincy's first six buckets and seven of the first eight came off assists. They played defense. Cambridge scored six points and went nearly five minutes without a hoop. They shot the ball. Evans knocked home two three-pointers, Goncalves and Drew Myers had one apiece. They ran. They scored four fast-break baskets. They were in their own zone. They ran 14 straight points and led, 24-6 after one.

"I think the most important thing in the quarter was our passing," said "We knew with their height that we had to drive and kick for the outside shot. We asked the kids to have faith in Drew and Colin because even though they're sophomores, they are our best shooters."

Clearly, this wasn't going to continue. Cambridge wasn't about to lose by 72. Cambridge got within 32-26 at the half and 46-43 after three, but Quincy's tough man-to-man defense, both half and fullcourt, never wavered. What led Cambridge back was size. They had 18 points off the offensive rebounds. Take those away, and Quincy wins easily.

Parry has the utmost respect for Cambridge. Before the game, he said if you want to get better, you have to play the best. After the game, he said "We aspire one day to reach their level."

For one night, Quincy did a bit more than that.

Quincy controlled the game against Hanover. Goncalves handed out 12 assists and played excellent defense on Hanover's top scorer Sean McNally. Bain and Cedrone led a strong inside game with 11 points and 10 rebounds apiece.

Quincy meets Weymouth at 7 p.m tonight (Thursday) in the holiday tournament at Weymouth High. North Quincy and Braintree play at 5 p.m.

Happy Holidays!!!

Ward 1 Councillor
Margaret Laforest
& Family

Wishing you a happy, and healthy Holiday Season!
From your friends at... Quincy Chamber of Commerce
1400 Hancock Street, Suite 1A
Quincy, MA 02169
(617) 471-1700 • TheQuincyChamber.com

Seasons Greetings

from
Norfolk County Dist. Atty.
and Mrs. Michael Morrissey
and Family

SARAH TABEEK of Quincy, a junior at the Middlesex School in Concord, was recently named an All American in field hockey. The Middlesex School is an ISL Prep School. Tabeek She was also named to the Mass. All State Team, First Team All ISL and the NEPSAC All Tournament team. An honor roll student, Sarah has committed to Dartmouth College to play field hockey for the Big Green in 2014. She is an alumni of St. Agatha School, Quincy Youth Hockey, Quincy Youth Softball and Quincy Youth Lacrosse. She is a three-sport varsity athlete at Middlesex (field hockey, hockey and lacrosse).

NQ Hockey Skates Past Brockton, 7-2

By BILL GRIFFIN

The scoring and the offense were excellent, but the coach is still looking for improvement.

Andrew Currie and and Sean Farnham each scored twice as North Quincy poured in four goals in the first 12 minutes of the game and rolled to a 7-2 non-league win over Brockton at the Quincy Youth Ice Arena Saturday night.

The win lifts the Raiders to 2-1 on the season and gives them a two-game sweep of last week's action. Earlier in the week, goalie Nolan Greene played a terrific first period and North Quincy rallied behind him for a 3-1 decision over Silver Lake in its Patriot League opener.

"Our first period against Brockton was our best, but I thought we got sloppy after that," said coach Matt Gibbons. "We hit the back of the net against a good goalie and that's good, but too much of the offense was just turn around and shoot instead of making passes. We have a lot to clean up."

The first line of Currie, Nick McGaughey, and Shawn Grady boosted the Red Raiders to their fast start. Each had a goal and an assist in North's first three goals. They checked, passed and finished well.

"They play together well. They know where each other is," said Gibbons.

Farnham and fellow sophomore Mike Finn worked hard for Farnham's two goals in the first and second periods and if the coach were giving out three stars, they would likely have earned two of them.

"Farnham has worked hard in practice and it was good to see it pay off tonight. I think Mike created more chances than anyone else tonight with his checking. They were my bright spots," said Gibbons.

The defense, which has given just five goals in three games, was sturdy again. Senior captain Rudy Tryon was the leader, but North's second grouping of Ryan Martin and Josh Hayward continue to impress with clean, solid play. They move the puck out of the zone, keep it clear in front of the net and win the battles in the corners.

"We put them together because we thought they were our two best behind Rudy and they're playing as many minutes as he is," said Gibbons. "One is a righty and the other lefty which is ideal on the blue line. They're friends, they've played together and work well as a pair.

Greene left the game with 8:40 remaining and a 5-1 lead. He has 65 saves in just under 125 minutes of hockey while giving just four goals. He saved the Red Raiders against Silver Lake and has answered North's biggest question mark in the early going.

"He was very solid again," said Gibbons.

Grady started the offense at 3:20 of the first with an assist to McGaughey. Grady grabbed a loose puck behind the net, whirled in front and finished with a low drive from the slot. At 6:39, Grady centered a pass from the left boards and Currie, who scored four goals in two games last week, drove it home from the slot. North made it 3-0 when McGaughey took a pass from Currie in the left faceoff circle and connected on a low, hard finish. Farnham won a one-on-one battle on the boards, swept to the middle and found the top corner for a 4-0 lead at 12:06.

North, who enjoyed a 48-26 edge in shots, only scored once in the second, but peppered Brockton sophomore goalie Frankel Massero with 21 shots. Massero, who made 42 saves in an upset of the Red Raiders last year, was at his best here giving only one goal when Finn walked in from the faceoff circle for a great chance and Farnham drove home the rebound.

Currie hit the top corner and John McEvilly scored from the slot on a pass from Pat Verhault for North in the third. Mike Heffernan scored both goals for Brockton.

North faces Quincy in the second game of the holiday tournament Wednesday at 8:30 at the Quincy Youth Arena. King Philip and Milton play in the opener. Gibbons knows his team will have to be better against the Presidents.

"We have to improve for Wednesday. We have some work to do," he said.

Earlier last week, Greene saved North with an outstanding first period and the Red Raiders dropped previously unbeaten Silver Lake.

Silver Lake led, 1-0 after one, but it would have been much worse without a 13-save effort from Greene in the period. Several off the stops were exceptional. Greene finished with 26 saves.

"Nolan stood on his head for us and we were much better the last two periods," said Gibbons.

North came back behind its goalie and controlled the final two periods led by Currie who scored twice. He blasted home a rebound in the second to tie it at 1-1.

McGaughey scored the game-winner. Grady took a backhander which was stopped, but he pounced on the rebound and found McGaughey open for the goal.

Currie hit the top corner for the insurance goal with just less than five minutes to play in the third period.

Recreation Department Gym Programs During School Vacation Week

The Quincy Recreation Department will conduct an expanded recreation program of activities utilizing school gymnasiums for the upcoming school vacation period.

Recreation staff will supervise neighborhood school gymnasiums in nine locations for a free program for boys and girls age 8 through high school.

"The Quincy Recreation tradition of free vacation open gym programs will be supervised by members of the Recreation staff who normally supervise our ongoing After School and Saturday recreational programs. With many parents working we feel that these programs are both practical and necessary while providing positive use of leisure time by the participants," said Recreation Director Barry Welch.

Vacation week program will be conducted Wednesday, Dec. 26, Thursday, Dec. 27 and Saturday, Dec. 29, from 9 a.m. to 1 p.m. The core schedule on these days is 9 to 11:30 a.m. for boys and girls ages 8 through 5th grade; and from 11:30 a.m. to 2 p.m. for children in middle and high school, grades 6-12.

The following gyms will be open from 9 a.m. to 2 p.m.: Atherton Hough, Atlantic, Beechwood Knoll, Bernazzani, Montclair, Point Webster, Snug Harbor and Squantum.

The Wollaston School gym will be open Wednesday, Thursday and Friday from 9 to 11:30 a.m.

On Monday, Dec. 31, New Year's Eve, the gyms will operate from 9 to 11:30 a.m. only.

The regular Saturday supervised gym program will be conducted as usual from 9 a.m. to 1 p.m. on Saturday, Dec. 29.

Due to maintenance work at the Merrymount School, the gym will be closed Wednesday, Thursday and Friday. Merrymount participants may attend any other program of their choice.

Participants must be Quincy residents and may attend the location of their choice. Registration will be done at the program. Youth who have not previously attended the Quincy Recreation Department After School and Saturday Program are invited to attend.

Gym games include basketball, floor hockey, dodge ball and other activities. Participants are requested to wear sneakers for these activities. In all, over 160 hours of programming in the gyms will be offered on the expanded day schedule.

The night gym schedules will be modified due to school vacation week and will be announced at each location.

All recreation department programs will not be conducted Tuesday, Jan. 1.

Hoop, Hockey Sports Roundup

By BILL GRIFFIN

It was the ideal bounce-back game.

Dan Gould scored 23 points and North Quincy controlled the game with its defense to handle Middleboro, 70-29 in a Patriot League Fischer Division game Friday night.

The Red Raiders rebounded well from Monday night's disappointing four-point loss to Arlington Catholic, and boosted their record to 3-1, 2-0 in the Patriot League.

"It was a night when everything came together for us," said coach Kevin Barrett. "We were able to use our whole roster. We played all 13 players. It gave kids who work hard in practice every day a chance to play and that's a good thing for morale."

Gould knocked home four three-point shots. Efthim Butka chipped in with eight points and eight rebounds while Aaron Anderson helped out with a flurry of two three-pointers and a field goal in a five- minute stretch.

Senior point-guard Pat Gould was solid again at point guard, running the offense and handing out seven assists. Junior Anthony Green (6'7") made the most of his first varsity start with four points, seven rebounds, and five blocks. Senior Kevin Pillone scored seven points in the fourth period for the Red Raiders.

"Everybody contributed," said Barrett. "Anthony has improved his game. Hopefully, he'll be a presence inside that other teams will need to contend with."

North's defense allowed just 19 points through three periods and produced good scoring chances.

"The defense played well and when it does, we can run and get easier shots," said Barrett.

Barrett was pleased with improved energy level his team showed after the loss to Arlington Catholic.

"We talked a lot about adversity and how to come back from it. We had a good week in practice and played with the energy level we need to succeed. Hopefully, we learned our lesson," said Barrett.

North will play Braintree at 5 p.m. tonight (Thursday) in the opening round of the John Adams Tournament at Weymouth. Quincy will face Weymouth in the nightcap at 7 p.m.

Brian O'Callaghan scored a second-period goal, but Quincy dropped a 5-1 Patriot League decision to Whitman-Hanson last week.

"Give Whitman-Hanson credit. They won most of the one-on-one battles," said Quincy coach Tim Lewis. "We didn't sustain the intensity of our play the way we need to. When we did, we had the edge, but we have to do it for the whole game."

After the Panthers took a 2-0 lead after the first period, Quincy (1-2) cut it to 2-1. Chris Andrews dug the puck out along the boards, fed Pat Donovan just to the right of the net and Donovan set up O'Callaghan for the goal.

The second period ended with W-H up 2-1.The Panthers scored twice early in the third, and connected on an empty-net goal in the final seconds for the 5-1 final.

Wingers Sean Brennick and Jo Jo McArdle came off the bench to play well for the Presidents.

Quincy will face North Quincy in the nightcap of the holiday tourney Wednesday at the Quincy Youth Arena. Faceoff is scheduled for 8:30. Milton and King Philip play in the first game.

After rolling to three straight wins, Quincy's girls basketball team suffered its first defeat of the season, 54-25 to unbeaten Hanover in a Patriot League game Friday.

Courtney Ryan had eight points for Quincy who is 3-1 overall and 1-1 in the league.

Quincy will face Weymouth at 7 p.m. Thursday in the holiday tournament. North Quincy and Braintree will play at 5 p.m.

Anytime Fitness Opening In January

Anytime Fitness will open next month at the Hannaford Shopping Plaza, 475 Hancock St., North Quincy.

Members can work out any time of the day or night, every day of the year – even when the club is not staffed – said owner Matt Gulino.

"Anytime Fitness offers a convenient and affordable exercise option for the area. We believe our 24-hour co-ed fitness club will be a great addition to all of Quincy and the surrounding area," Gulino said.

The club features state-of-the-art strength training and cardiovascular equipment.

For more information, call 617-472-2447.

Quincy Tennis Club Celebrates 125th Anniversary

In June of 1887 residents of Quincy held a meeting for those interested in forming a lawn tennis club. A committee was formed naming Perry Lawton the president and Rev H. E. Cotton vice president. The Quincy Tennis Club was born.

The first tennis courts in the city were laid out on Bigelow Street, the back of Rev. Cotton's property, 125 years ago. Since then the QTC has seen many major changes, including three different locations. By the closing of the first year, the club had 32 members and dues were $2.00 a year for men and $1.00 for women.

Now you will find the Quincy Tennis Club at the end of a long driveway, tucked behind houses and trees at 19R Glendale Rd. A short walk from the Adams' Mansion, the club has been on Glendale Road since Charles Francis Adams signed the deed in 1913.

The club currently has 185 memberships, with dues around $300 a year, and a $58,000 initiation fee. For the past 10 years the club has been full with waiting list of 30-40 waiting to be accepted.

"It's a lot of work to keep the club running," said Michael Kenney, a former president. "The board is all volunteers. There's always meetings held during the winter to develop projects and improvements for the spring. You do it for the club."

A huge part of keeping the club running is the maintenance of the courts. Current QTC President Jim Rougvie said the courts have been red clay for a long time.

"In 1913 we got red clay and it's been that way ever since. Grass is so hard to maintain," said Rougvie. "There's not too many grass courts around. There are not too many red courts either."

Each year at the end of the season the courts freeze and the surface has to be completely re-done in the spring. The old surface is raked out and a new top coating of clay is rolled out. Then the tape is laid down.

"It's all done by hand," said Kenney. There's over 2,000 nails put in per court. And they're taken up each year."

Rougvie said they like to keep the club open from the beginning of May through November, but it all depends on the weather.

"If there's a freeze or a thaw we have to close it down because it turns to mud and it damages it for the next year," said Rougvie. "We have to be careful."

The club has faced some challenges over the years. Back in 1913, when it first moved to Glendale Rd., the QTC was raided by the Quincy police for breaking the Sabbath. At that time, the reverend of Bethany Congregational Church denounced Sunday play. The police were tipped off and served summonses to 16 players and warned women on the porch who were watching that they were violating the law.

QUINCY TENNIS CLUB features five red class tennis courts.

The club voted to stop playing on Sunday, a rule that stayed in effect for many years. Now the club is open from sunrise to sunset on Sundays during season.

During WWI and WWII membership dropped dramatically, but the club managed stay alive. Kenney said members would do anything to keep the club going, so they created a bowling team.

"They made a bowling team in the winter when there wasn't tennis and won tournaments to raise money for the club," said Kenney. "There was a Quincy Tennis Club bowling team and we have the trophies they won at the clubhouse to prove it."

The club faced its biggest hardship in November of 1978. The then wooden clubhouse burned to the ground.

"Losing the building was huge. They didn't have much money back then. They barely made it by," said Kenney. "Instead of going to a wooden structure they decided to make it as fire proof as possible. That's why it's all brick and concrete."

Dr. Philip Maloney was president at the time and spearheaded the new clubhouse project.

"I don't know how he did, but he pulled it all together," said Kenney of Maloney.

Women's roles have also changed. Now the clubs memberships are equally split between women and men, according to Rougvie. But when the club first started women had to abide by certain rules.

"Women were only allowed to play on one court back then," said Rougvie. "That's the way it was. It wouldn't work now at all. If you were at the club on a Monday through Friday morning now you'd think it was a women's club."

In 1989 the club got its first female president, Hildegarde "Hildy" Gillis. She served as president until 1991, and currently is QTC's treasurer.

The social aspect has also changed.

"It's not only tennis its become social," said Rougvie. "People originally went there played tennis and left. Now people will hang around and socialize."

As a way to show appreciation to the community, the club hosts the annual rivalry match between the Quincy and North Quincy high tennis teams each year, a newer tradition Rougvie said he was proud of.

Rougvie added, "I like tennis and I like the people involved. A lot of people have done a lot of work before me. With 125 years you think well, I'd like to keep it going. That's part of the motivation. There's not too many companies or organizations in the city that are 125 years old."

Quincy/North Quincy Swimming/Diving Defeats Randolph, Bows To Hingham

Sophomore Rachel O'Driscoll (North Quincy) established a new school standard, but the Quincy/North Quincy girls swimming and diving team (2-1, 1-1 Patriot League) still fell to visiting Hingham, 97-81, Dec. 18, at the Lincoln Hancock Pool in Quincy.

The QNQ boys (2-1, 1-1) also slipped to the visitors by a 95-75 margin after winning each of its first two meets by less than 11 points.

O'Driscoll, who swam 1:04.50 to win the 100-yard butterfly besting a 13-year North Quincy school best by Sheila Bohan, also finished first in the 200-yard freestyle (2:06.59). Senior captain Kat O'Connor (North Quincy) paced QNQ in the sprint freestyle events with a win in each of the 50-yard freestyle (28.19) and 100 freestyle (1:00.56) events. O'Connor's gold medal performance was bolstered by Sarah Tran (North Quincy) who placed second (28.91) in the shorter race. Junior captain Marlena Forrester (Quincy) won the 100 breaststroke with a time of 1:25.72.

QNQ boys were led by Elio Daci (Quincy). The junior captain placed second in both the 200 individual medley (2:31.71) and 500 freestyle (6:13.10).

Also earning a pair of seconds was sophomore Randall Kwong (North Quincy), who finished at 24.50 in the 50 free and 1:04.69 in the 100 butterfly. QNQ's 200 free relay contingent of seniors Diego Espinola and Emmitt Harrow (both North Quincy), along with Daci and Kwong touched the wall first in a speedy clip of 1:46.69 establishing a new Quincy High School standard.

In other action:

The Quincy/North Quincy 200-yard freestyle relay unit bested its own school standard clocked just two days earlier to lead the boys swimming and diving team (3-1) past visiting Randolph, 89-59, Dec. 20 at the Lincoln-Hancock Pool..

The QNQ girls (3-1) achieved a 57-31 victorious decision.

Three-quarters of Tuesday's record-breaking relay including junior captain Elio Daci (Q), senior Emmitt Harrow (NQ) and sophomore Randall Kwong (NQ) united with sophomore captain Mike Mullaney (NQ) to swim 1:45.06, over a second faster than this week's other historic effort.

The boys won nine of 12 events led by Elio Daci, Emmitt Harrow, and sophomore Stiven Kodra (Q) who each tallied a pair of individual victories. Harrow dominated in the 50- (26.28) and 200-yard (2:33.19) freestyle events while Daci logged 100 butterfly (1:07.97) and 100 backstroke (1:08.57) triumphs.

Kodra earned the event's fastest clip in both the 100 breaststroke (1:30.00) and 200 individual medley (3:26.31).

Eight different QNQ girls recorded individual wins in tonight's meet including junior Lauren Thorne's (NQ) wins in both the 200 (2:41.50) and 100 (1:09.29) events.

Junior Carolyn Schwartz (NQ) paced the 50 free (31.62) and came in second to Thorne in the 100 free (1:14.40); and junior Nikki Moutsopoulos (NQ) won the meet's diving event with 103.87 points.

QNQ hosts Rockland Jan. 3 at the Lincoln-Hancock Pool. Meet starts at 3:45 p.m.

ELEMENTARY LUNCH MENU

Monday, Dec. 31
No School.

Tuesday, Jan. 1
No School - New Year's Day.

Wednesday, Jan. 2
Toasted cheese goldfish sandwich, carrot snack pack, 100% fruit juice, fresh fruit or juice.

Thursday, Jan. 3
Grilled hot dog (beef, chicken, pork), on a WG bun, baked beans, fruit cup.

Friday, Jan. 4
Make your own meatball sandwich with tomato sauce, broccoli florets, fresh fruit or juice.

SECONDARY LUNCH MENU

Monday, Dec. 31
No School.

Tuesday, Jan. 1
No School - New Year's Day.

Wednesday, Jan. 2
Cheeseburger on a whole wheat bun, lettuce and tomato, corn on the cob, potato wedges, fruit, juice, and milk choices.

Thursday, Jan. 3
Chicken fajita, steamed brown rice, carrot coins, WW tortilla, fruit, juice, and milk choices.

Friday, Jan. 4
Meatball submarine sandwich with tomato sauce, green and red beans, fruit, juice, and milk choices.

VOICE FOR HEALTH
by Dr. Gabrielle Freedman
Chiropractor

A PARTICULAR CHALLENGE

Not so long ago, "fibromyalgia" patients were told that their problem was all in their heads. Health professionals have since learned that this painful condition is a complex neurological problem that is complicated by the presence of headaches, fatigue, muscle tenderness, abdominal pain, constipation, bladder spasms, and other symptoms. Moreover, no single causative factor has been isolated, which leads many to think that there are multiple causes and degrees of manifestation. As a result, fibromyalgia is difficult to diagnose and even harder to treat. From the chiropractic perspective, fibromyalgia may be caused by neurochemical imbalances in the central nervous system. Also, because many of the tender soft-tissue points associated with fibromyalgia are in postural muscles, improving flexed posture may help.

Other problems commonly linked with fibromyalgia include morning stiffness, sleep problems, numbness in hands and feet, depression, and anxiety. At **FAMILY PRACTICE OF CHIROPRACTIC**, we are dedicated to providing you with a care program designed for your age, condition, and lifestyle. Call us at **617.472.4220** and find out how chiropractic care, combined with proper diet, exercise, and other aspects of good health can enhance your well-being and help you enjoy your life to the fullest. We are located at **112 McGrath Hwy., Quincy**, where we are currently accepting new patients. We offer computerized spinal scans. With chiropractic care you have nothing to lose and everything to gain, especially your health. If your problem is a chiropractic condition we offer you exceptional service.

P.S. Much of the chiropractic approach to treating fibromyalgia is aimed at correcting spinal misalignment and increasing mobility through spinal manipulation and hands-on soft-tissue work.

www.freedmanchiro.com

OBITUARIES

Michael J. Blinn, 57

Funeral services for Michael J. Blinn, 57, of Quincy were privately held.

Mr. Blinn died Dec. 19.

Born in Quincy, he was a son of the late George H. and Doris (O'Connell) Blinn.

Dear Brother of Susan A. Mueller and her husband Ulli of Beverly, Alice R. Bottary and her husband Michael of Hull, Stephen M. Blinn and his wife Susan of NH and George H. Blinn and his wife Beverly of NJ. Nephew of Barbara Babcock of Weymouth, and is also survived by many cherished nieces, nephews and cousins, including Marilyn Blinn of Concord.

Funeral arrangements were made by Hamel, Wickens & Troupe Funeral Home, 26 Adams St., Quincy.

MICHAEL J. BLINN

Interment was private.

Memorial donations may be made to Alliance for The Mentally Ill of Massachusetts, Inc., 400 W. Cummings Park, #6650, Woburn, MA 01801.

Edward C. Barton, 76

A funeral Mass for Edward C. "Ted" Barton, 76, of Braintree and formerly Quincy was celebrated Dec. 22 at Sacred Heart Church, Weymouth.

Mr. Barton died Dec. 18.

He was born and raised in Quincy and had lived in Braintree for 45 years. Mr. Barton was an Army Veteran and a sales executive and publishing consultant for various publishing companies, including the Patriot Ledger, Electra Products in Waltham, and Mergenthaler Corp. Mr. Barton was an avid, lifelong student of human origins and anthropology.

Beloved husband of Elizabeth C. (Taylor) Barton. Devoted father of Edward D. Barton and his wife Cathy of Stoughton, Linda C. Barton of Braintree, Christopher J. Barton and his wife Sarah of Braintree, and Holly B. Barton of Braintree. Beloved brother of Joyce Shores of Weymouth, the late Brenda Manley and the late John Barton. Brother-in-law of Lucille Barton of Braintree, William Manley, Sr. of Braintree and the late George Shores. Loving grandfather of Mary, Ned, John, Elizabeth, Thomas, Larry, Shawn, John, and Brady. Great-grandfather to Landon and Makaylah. Also survived by many beloved nieces and nephews.

Funeral arrangements were made by Clancy-Lucid Funeral Home, Weymouth.

Interment was in Braintree Cemetery.

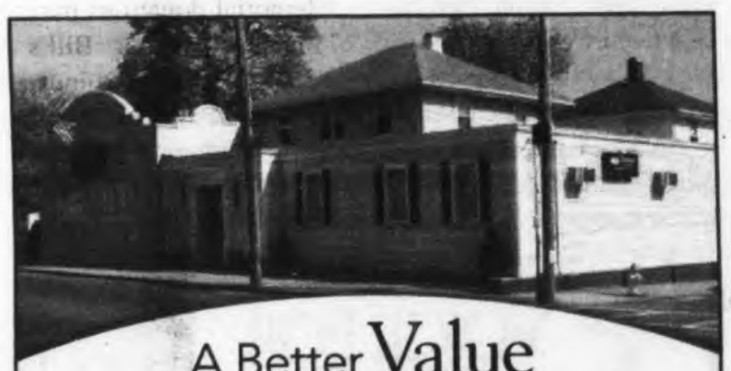

A Better Value For Quincy Families

At Deware Funeral Home, we are proud to offer more value and superior service to Quincy families. A full service traditional funeral is **$5,995* with no hidden costs.** The price includes:

Funeral Ceremony • Visitation • Casket

At Deware Funeral Home, we put the needs of our customer first. We also offer a Simple Burial Plan for $3,395.

With Deware Funeral Home, you can trust us to provide the compassionate care you expect at an exceptional value, backed by a 100% service guarantee.

Exclusive provider of Dignity Memorial® benefits.

Deware Funeral Home

576 Hancock Street | Quincy, MA 02170 | 617-472-1137

Dignity Memorial

For more information visit www.dewarefuneralhome.com

*$5,995 plan includes basic services of funeral director and staff, embalming and preparation, visitation, funeral ceremony, transportation to place of disposition, 20-gauge metal casket, website announcement, and memorial stationary package (a register book, 100 thank you cards, 100 prayer cards).

A Service Family Affiliate of AFFS and Service Corporation International, 206 Winter Street, Fall River, MA 02720. (508) 676-2454

Ralph J. Bergonzi

Retired Quincy Police Officer

Funeral services for Ralph J. Bergonzi of Braintree and formerly Quincy were privately held.

Mr. Bergonzi died Dec. 19.

He lived in Quincy for many years before moving to Braintree. He worked as a Quincy Police Officer and retired back in 1988. He enjoyed fishing and relaxing on his boat. He will be remembered as a loving husband, a devoted father and cherished grandfather who will be sadly missed.

Beloved husband of Denise (Marella) Bergonzi of Braintree. Loving father of Paul W. Bergonzi and his wife Jennifer and Laura Latini and her husband Rick, all of Quincy. Son of the late Louis and Claire (Hyder) Bergonzi. Brother of the late Paul Bergonzi. Cherished grandfather of Robert, Ashley, Jake, and Madeline Bergonzi and Zachary, Jake William and Megan Latini. Mr. Bergonzi also leaves his furry companion Bear.

RALPH J. BERGONZI

Funeral arrangements were made by Keohane Funeral Home, 785 Hancock St., Quincy.

Memorial donations may be made to Children's Hospital, 300 Longwood Avenue, Boston, MA 02115.

Priscilla M. Amorelli, 71

A funeral service for Priscilla M. (Burns) Amorelli, 71, of Quincy was held Dec. 22 at Sweeney Brothers Home for Funerals, 1 Independence Ave., Quincy.

Mrs. Amorelli died Dec. 19 at the Plymouth Rehabilitation and Healthcare Center.

She was born in Quincy, raised and educated in Quincy schools and was a graduate of Quincy High School, Class of 1961. She was a homemaker and was devoted to her family and friends.

Devoted mother of Joseph M. Amorelli and Lori of Plymouth, Jill A. LaBonte of Weymouth and Derek J. Amorelli of Kingston. Loving grandmother of Anthony, Andrew, Olivia and Gage. Dear sister of Shirley Hennessey of Hull and Marion Ellis of Weymouth. Sister-in-law of Eileen Amorelli of Braintree and close friend of Jan Amorelli of Norwell and her son, Jay. Also survived by several nieces and nephews and her beloved cat, Sara.

Interment was at Blue Hill Cemetery, Braintree.

Patricia H. Loring, 75

A memorial service for Patricia H. (Hibben) Loring, 75, of Quincy and Nantucket will be held at a later date to be announced.

Mrs. Loring died Dec. 11.

Born and raised in Great Barrington, she was the daughter of the late Dr. Freeman Hibben and Dr. Josephine (Frey) Hibben. She worked as a legal assistant with the Nutter, McClennen and Fish Law Firm in Boston.

Loving wife of 43 years to Thomas B. Loring of Quincy and Nantucket. Loving mother of Edward B. Loring of Nantucket and Christopher B. Loring of Boston. Grandmother of Jennifer Bergeron of Taunton. Also survived by many nieces and nephews.

Funeral arrangements are being made by Deware Funeral Home, Quincy.

Memorial donations may be to Maria Mitchell Assoc., 2 Vestal Street Nantucket, MA 02554 or to the New England Wildlife Center, 500 Columbian Street, So. Weymouth, MA 02190.

Over 60 Years Of Personalized Service

SWEENEY BROTHERS

Home for Funerals, Inc.

RICHARD T. SWEENEY, JR. · FRANCIS M. SWEENEY

1 INDEPENDENCE AVENUE

QUINCY, MASSACHUSETTS 02169

(617) 472-6344

www.thesweeneybrothers.com

Valerie J. Sullivan, 58

Former Gillette Company Employee

A funeral service for Valerie J. Sullivan, 58, of Quincy was held privately.

Ms. Sullivan died Dec. 16.

She was a former employee of The Gillette Company and graduate of Cathedral High School in Boston. She was a #1 N.E. Patriots fan.

She was diagnosed in 1983 with a form of ALS (Lou Gehrig's disease) and met the challenges of this disease with great strength and courage. She made the best of her years despite her limitations. With assistance from dedicated caretakers, who became lifelong friends, she was able to maintain her independence by living on her own until her passing. Over time, daily tasks became more difficult, but her strong will and determination allowed her to get through any obstacles she faced. She retained a hopeful outlook for a cure, and participated in many experimental remedies. Her unique sense of humor and relentless spirit inspired those who came in contact with her and will continue to live on.

VALERIE J. SULLIVAN

Beloved daughter of Kathryn Sullivan and her companion Robert Reynolds of Quincy, and Richard Sullivan of FL. Cherished sister of Richard Sullivan and his wife Paula of Randolph, Linda Allen of Chestnut Hill, Owen Sullivan of CA, Mary (Sullivan) Hovagimian and her husband Michael of Easton, and Patti Sullivan of Quincy. Proud aunt of Patrick, Brendan , and Amy Sullivan, Daniel and Caroline Allen, Steven Sullivan and Christine (Sullivan) Vroom, Zachary and Nicole Conley, Jeremy Sullivan, and Kathleen Sullivan. Great aunt of additional nieces and nephews. She leaves many devoted caretakers and dear friends.

Funeral arrangements were made by Kane Funeral Home, Easton.

Memorial donations may be made to MDA, 33 Lyman Street, #304, Westboro, MA 01581.

Bianca Zanghi, 87

Former Owner Of Maxine's Beauty Salon

A funeral Mass for Bianca "Anne" (Marinelli) Zanghi, 87, of Braintree and formerly Quincy was celebrated Dec. 19 at St. Francis of Assisi Church, Braintree.

Mrs. Zanghi died Dec. 16.

She came to the United States when she was three years old and grew up in Quincy where she was a graduate of Quincy High School class of 1943 and then the Wilfred Beauty Academy. She was the former owner of Maxine's Beauty Salon in Quincy and was a member of the Braintree Women's Club and the Braintree Catholic Women's Club. She enjoyed spending the winter in Venice, FL.

BIANCA ZANGHI

Beloved wife of the late Dominic P. Zanghi. Loving mother of Anne-Marie Crawford and her husband Jonathan, Lucille McGrady and her husband Paul, Mary Ellen Kilmer and her husband Carleton, and Carmen Zanghi, all of Braintree. Beloved grandmother of Eric Crawley and his wife Samantha of Hyde Park, Jonathan Kilmer of NY, and Lisa Crawford of Quincy. Devoted sister of Dora Macdonald and Nancy Cirillo both of Quincy. Also survived by many nieces and nephews.

Funeral arrangements were made by Cartwright-Venuti Funeral Home, Braintree.

Interment was in Blue Hill Cemetery, Braintree.

Memorial donations may be made in Bianca's name to the American Heart Association, 30 Speen St., Framingham MA 01701.

James C. Kilrain

Retired Navy Electrician, QHS Football, Baseball Hall Of Famer

A funeral Mass for James C. "Cecil" Kilrain of Quincy was celebrated Dec. 22 at St. Joseph's Church, Quincy.

Mr. Kilrain died Dec. 19.

He was a lifelong resident of Quincy and a graduate of Quincy High School. He was a career Navy electrician before retiring in 1958. In his earlier years, Mr. Kilrain was an amazing athlete – he was inducted into the Quincy High School Football and Baseball Halls of Fame in 1991.

He was proud to be the grandson of Jake Kilrain who was the last bare knuckle fighter in the United States. He was a sincere man with deep devotion to his family and his faith, he was a devoted Catholic. He will be missed by all who had the pleasure to have known him.

Beloved husband of Effie (Cameron) Kilrain of Quincy. Loving father of James J. Kilrain and his wife Marie of Braintree and the late Jack C. Kilrain. Brother of the late John J. Kilrain. Father in law of Diane Kilrain of Quincy. Cherished Grandfather of James L Kilrain and wife Jackie of Quincy, Jacquline M. Kilrain of Quincy, Bonnie L. Kilrain of Weymouth, John C. Kilrain, Jr. and wife Denise of Quincy. Great-grandfather of John, Samantha, Jamie Colin, Kelsey, and Aurora. Also survived by many loving nieces and nephews.

JAMES C. KILRAIN

Funeral arrangements were made by Keohane Funeral Home, 785 Hancock St., Quincy.

Interment was at Mount Wollaston Cemetery, Quincy.

Memorial donations may be made to St. Joseph's Church, 550 Washington St., Quincy, MA 02169.

Rev. Edward A. Roberts, 81

Served 51 Years As A Columban Father, Retired Navy Commander

A Concelebrated Funeral Mass for Rev. Edward A. Roberts, 81, of Sebastian, FL and formerly of Quincy was celebrated Dec. 20 at St. Thecla's Church, Pembroke.

Fr. Roberts died Dec. 15.

Fr. Roberts was born in Quincy and was a graduate of Boston College High School, Class of 1949. He went to Bristol and the Columban major seminary in Milton and was ordained on December 21, 1960.

Fr. Roberts served 51 years as a Columban Father. He was assigned to the Philippines in 1961 and worked in Mindinao, Negros and Bacolod before he received permission to enter the Chaplain's Corps. He was a graduate of the Naval Chaplain School in Newport, RI and was assigned to U.S. Naval Stations in the Philippines from 1969 to 1976 after which he returned to the Naval Station in Mayport, Florida.

Fr. Roberts retired from the U.S. Navy in 1982 as a Commander and returned to Pembroke as an associate pastor at Saint Thecla's Parish for several years. He continued to share his missionary experiences as he lived in Marshfield for many years and in Sebastian, FL where he moved in 2004.

Beloved son of the late Herbert W. and Lora M. (Jolicoeur) Roberts. Devoted brother of the late Ernest A. Roberts and the late Lora A. Ettridge. Dear uncle of Charles Ettridge of Boston, Gregory Ettridge, Stephen Ettridge, both of Marshfield, and Jennifer Ettridge of VA. Also survived by six grandnephews, one grandniece and several cousins.

Funeral arrangements were made by Sweeney Brothers Home for Funerals, 1 Independence Ave., Quincy.

Interment was private.

Memorial donations may be made to the Columban Fathers, P.O. Box 10, St. Columbans, NE 68056.

Eileen Kintigos, 47

A funeral Mass for Eileen Kintigos, 47, of Quincy was celebrated Dec. 22 at St. Ann's Church, Quincy.

Ms. Kintigos died Dec. 19.

She was born in Boston, raised and educated in Quincy schools. A North Quincy High School graduate, she was a lifelong Quincy resident.

She was employed in retail sales. She was well-known for being very social and bubbly.

Beloved daughter of Joseph F. and Mary A. (Ridge) Kintigos of Quincy. Cherished granddaughter of the late Arthur and Ethel (Schuler) Kintigos and the late John and Delia (Flaherty) Ridge. Devoted sister of Joseph F. Kintigos, Jr., of Quincy, Marianne Giovannuci and her husband William of Milton, and Mark A. Kintigos of Quincy. Loving aunt of Nicholas, Ryan, Delia, and Sienna. Also survived by many aunts, uncles, and cousins.

EILEEN KINTIGOS

Funeral arrangements were made by Sweeney Brothers Home for Funerals, 1 Independence Ave., Quincy.

Interment was in New Calvary Cemetery, Roslindale.

Memorial donations may be made to Crossroads for Kids, 119 Myrtle St., Duxbury, MA 02332.

Paul Gorachy, 91

WWII Veteran, Retired Manager

Funeral services for Paul Gorachy, 91, of Quincy, a retired manager for New England Telephone Co., will be conducted today (Thursday) at 11 a.m. at the Quincy Point Congregational Church, 444 Washington St., Quincy.

Peter D. Johnston will officiate.

Mr. Gorachy died unexpectedly Dec. 20 at the Quincy Medical Center.

He was born in Portsmouth, N.H., raised and educated in Quincy schools and was a 1939 graduate of Quincy High School. He graduated from Northeastern University and also received his MBA from Northeastern. He had lived in Quincy for most of his life.

Mr. Gorachy was a longtime employee of the New England Telephone Company. He worked as a manager in the Boston office and has been retired many years.

He was a World War II veteran having served in the U.S. Army as a Second Lieutenant.

Beloved husband of the late Carol A. (Curtis) Gorachy.

Devoted father of Gail A. Bean and her husband Richard of Westwood and Paul C. Gorachy of Quincy.

Loving grandfather of Kevin M. Bean and Amy A. Bean both of Westwood.

Brother of the late George Gorachy.

Brother-in-law of Dr. Richard Curtis and his wife Laurinda of Shrewsbury. Also survived by several nieces and nephews.

Visiting hours were Wednesday from 2 to 5 p.m. at the Sweeney Brothers Home for Funerals, 1 Independence Ave., Quincy.

Interment with Military Honors at Mount Wollaston Cemetery, Quincy.

Memorial donations may be made to a charity of choice.

Louis A. Cogliano

Accountant, Auditor For Defense Department

A funeral Mass for Louis A. Cogliano of Quincy was celebrated Dec. 22 at St. Ann's Church, Quincy.

Mr. Cogliano died Dec. 20.

He was born in Boston and lived most of his life in Quincy. He worked for the Federal Government for 38 years as an accountant and auditor at the Defense Department in Boston before retiring in 1986.

Mr. Cogliano was a decorated WWII Army Veteran. He was a life member of Disabled American Veterans and Life member of Quincy Knights of Columbus. Louis was a very faithful man and a devoted Catholic. He was a Minister Prefect and organizer of the Third Order at Saint Anthony Shrine in Boston in 1954. Most of all he loved his family and will be missed by all who had the pleasure to have known him.

Beloved husband of Alice (Scanlon) Cogliano of Quincy. Loving father of Kevin F. Cogliano and his wife Lisa of Weymouth and Kathleen A. Cogliano of Quincy. Brother of the late Louise LaVerde, Phillip, Dominic , Vincent, and John Cogliano. Brother-in-law of Tillie Cogliano of Everett and Joan Cogliano of CT. Uncle and godfather of Tonia Schramm of Everett and Steven Cogliano of West Newbury. Also survived by several nieces and nephews.

Funeral arrangements were made by Keohane Funeral Home, 785 Hancock St., Quincy.

Interment was in Milton Cemetery.

Memorial donations may be made to St. Anthony's Shrine, 100 Arch Street, Boston, MA 02110.

Anne N. McCloskey

A funeral Mass for Anne N. (Bare) McCloskey of North Quincy was celebrated Dec. 21 at Sacred Heart Church, Quincy.

Mrs. McCloskey died Dec. 14.

She was born in Hull and raised in South Boston before settling to raise her family in Quincy where she lived for 67 years. She worked for Bradlees in Dorchester for 35 years before retiring in 1998. She was a communicant at Sacred Heart Church in North Quincy and was a member of the North Quincy Senior Club. She was past president of the Women's Auxiliary of the American Legion Post in Hull.

Mrs. McCloskey was a very generous person and remained active in local charities over the years. She enjoyed spending time with her family and friends. She will be missed by all who had the pleasure to have known her.

Beloved wife of the late Francis X. McCloskey. Loving mother of Catherine A. Waterman of FL, Nancy A. Thompson of CA, Susan P. Flowers of MO, Judith F. O'Donnell and the late Patrick W. McCloskey. Sister of the late Arthur Bare. Cherished grandmother of nine grandchildren and nine great-grandchildren.

Funeral arrangements were made by Keohane Funeral Home, 785 Hancock St., Quincy.

Interment was in Pine Hill Cemetery, Quincy.

Memorial donations may be made to Father Bill's Place, 38 Broad St. Quincy, MA 02169 or American Heart Association, 20 Speen Street, Framingham, MA 01701.

Richard A. Boidi, 57

A private funeral service for Richard A. Boidi, 57, of Weymouth and formerly Quincy was held recently.

Mr. Boidi died Dec. 8 at Sachem Nursing Home in East Bridgewater.

Beloved son of the late Angele Boidi. Survived by his aunt Marie Goodmuth, several cousins, and his caretakers Frank Jones and Linda Zawadzki.

Funeral arrangements were made by Chapman, Cole & Gleason Funeral Home, East Bridgewater.

Other Obituaries On Page 43 and Online at www.thequincysun.com

Honor Your Loved One's Memory With Flowers

cliffords.com
1.800.441.8884

HAMEL FUNERAL CARE & CREMATION SERVICES OF MASSACHUSETTS

Honored Providers of:

Veterans Funeral Care™

PHONE TOLL FREE
(800) 696-5887

26 Adams Street, Quincy, Ma 02169
www.HamelFuneralCare.com

DOLAN
FUNERAL SERVICES

"Caring for your life's journey"

- Funerals
- Cremations
- Pre-Arrangements

Service times and directions at:
www.dolanfuneral.com

THE DOLAN FAMILY
W. Craig
Paul F.
Frederick J.
Courtney

1140 WASHINGTON STREET
DORCHESTER, MA 02124
(617) 298-8011

460 GRANITE AVENUE
MILTON, MA 02186
(617) 698-6264

RELIGION

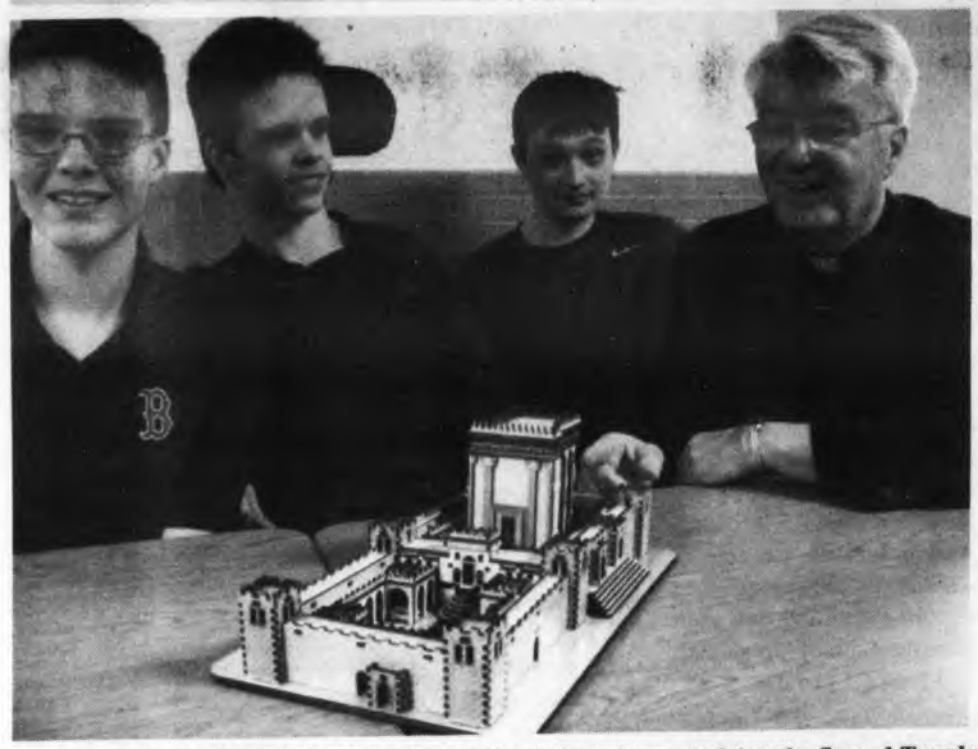

CONFIRMATION CANDIDATES at Sacred Heart Church are studying the Second Temple of Jerusalem, and its liturgical practices as they relate to Jesus Christ. From left are: Zachary Erickson, Samuel Erickson, Joseph McGillicuddy, and Father John O'Brien, pastor.

Sacred Heart Confirmation Candidates Study Jewish Temple

Confirmation candidates at Sacred Heart Church are studying the Second Temple of Jerusalem, and its liturgical practices as they relate to Jesus Christ.

The Jewish Temple plays a prominent part in many of the events described in the Gospels, including the presentation of the Infant Jesus, the finding of the adolescent Jesus, and the tearing of the Temple curtain at the time of the Crucifixion. The Temple was destroyed by the Romans in the year 70. A detailed model of the Temple, imported directly from Israel, was assembled by Confirmation candidates, Joseph McGillicuddy, Zachary Erickson, and Samuel Erickson. Father Raymond Kiley is advisor to the Confirmation Program; Joseph and Kate Shannon serve as directors.

'Feast Of Lights' Ecumenical Celebration

The 37th Annual "Feast of Lights" Ecumenical celebration of Christmas and Epiphany will be held Sunday, Jan. 6 at 7 p.m. at Sacred Heart Catholic Church, 386 Hancock St., North Quincy.

The annual ecumencial worship is a time for Christians from all traditions to gather as one community in Christ around scripture, prayer, song, and reflection. It is sponsored by the Interchurch Council of North Quincy and Wollaston and the Quincy Choral Society will provide several anthems.

Local clergy will lead the service and an offering will be collected to support the work of Interfaith Social Services, D.O.V.E. (Domestic Violence Ended), Quincy Crisis Center, and Father Bill's Place.

The worship service is open to all and the public is invited to attend. A time for refreshments and fellowship will follow the service.

For more information, contact the rectory at Sacred Heart at 617-328-8666.

Quincy Community United Methodist

Quincy Community United Methodist Church's first worship service of the New Year 2013 will be a service of song. Instead of a sermon, there will be a 'Christmas Carol Sing.'

"The first Sunday of 2013 is Jan. 6th, the Feast of the Epiphany, also known as 'Little Christmas,' which brings the Christmas season to a close," said Rev. Dr. Susan F. Jarek-Glidden, pastor of the church. "Singing in the New Year is a chance to sing all the old favorites, to learn a couple of new carols, and a fun way to start the New Year."

The service will also include Holy Communion. It will be held Sunday, Jan. 6, at 10:30 a.m.

Quincy Community United Methodist Church is located at 40 Beale St. in Wollaston. For more information, call the church office at 617-773-3319.

Houghs Neck Congregational

Houghs Neck Congregational Church, 310 Manet Ave. will hold its regular weekly worship service this Sunday, Dec. 30 at 10 a.m.

All are welcome to attend.

Pastor John Castricum will deliver the sermon "I've Seen the Salvation" and the church choir will perform the anthem, "Mary, Did You Know?"

A fellowship coffee hour will follow the service.

Genetic Disorders Topic At Temple Shalom

Dr. Jodi Hoffman, geneticist at Tufts Medical Center, will be the guest speaker at the next Temple Shalom of Milton Brunch Speaker Series on Sunday, Jan 6th, at the Pierce Middle School, Milton, at 10:15 a.m.

Dr. Hoffman's topic will be "What's Hiding in Your Genes?" a discussion of the genetic disorders that can be carried by healthy Ashkenazi (Eastern and Central European) Jews.

The public is invited to the brunch. For more information, call 617-698-3394.

Quincy Religion Directory

SERVICES & ACTIVITIES

Catholic

St. Mary's Church
95 Crescent St., Quincy • 617-773-0120
Masses
Saturday, 4pm, Sunday 7, 9:30 & 11:30am, Weekdays 9am
Handicapped Accessible
New Members Welcome!

ST. AGATHA CHURCH MILTON-QUINCY
432 Adams Street
Milton, MA 02186 • 617-698-2439
Schedule of Masses:
Saturday: 4:30PM
Sunday: 7:30AM, 9:00AM (Family Mass), 10:30AM, 12 NOON, 5:00PM
Weekday Masses: 7:00 & 9:00AM
Reconciliation 3:45PM-4:15pm on Saturdays, other times by appointment
Handicapped Accessible, handicapped parking, elevator to Upper/Lower Churches ~ *Air-Conditioned*

St. John The Baptist
ROMAN CATHOLIC CHURCH
44 School St., Quincy
617-773-1021
Weekend Mass Schedule
Saturday, 4:00 PM
Sunday 7:30, 9:00, 11:00 AM
Sunday night 5:30 PM
Weekday Masses
Monday - Saturday 8:00 AM
Latin Mass
1st & 3rd Wednesdays
(Lower Chapel) 7:00 AM
Confessions
Wed. 8:30 – 9:00 AM
Sat. 2:30 – 3:30 PM
Handicapped Accessible

Salvationist

THE SALVATION ARMY
6 Baxter St., Quincy • 617-472-2345
9:45 CHRISTIAN EDUCATION
11AM WORSHIP SERVICE
BRASS BAND MUSIC
7PM TUES WOMEN'S FELLOWSHIP
6:45PM WEDS. BIBLE STUDY

Catholic

Sacred Heart Church
"A Roman Catholic Community walking together in Faith, Worship, Education and Service"
386 Hancock St., North Quincy, MA 02171
(617) 328-8666
Sunday Masses
4pm (Sat.) 7:45am, 9am (Family Liturgy) 10:30am (with Choir) and 5pm
Weekday Masses
Mon.-Fri. 7am and 9am, Sat. 9am
Handicapped Accessible
Confessions
Sat. 3-3:45pm in Saint Joseph Oratory

St. Joseph's Church
550 Washington Street
Quincy, MA 02169
617-472-6321
SUNDAY MASSES:
4 p.m. (On Saturday)
8:30 a.m. and 10:30 a.m.
Weekday Masses 9am
CONFESSIONS: Saturday, 3:00-3:30 pm
Handicapped accessible & Handicapped parking, side entrance air conditioned

Saint Ann's Church
757 Hancock St., Wollaston
617-479-5400
Pastor: Rev. John J. Ronaghan
Weekend Mass Schedule:
Saturday 4:00 PM
Sunday 7:00, 9:00, 11:30AM
Daily Masses: 9:00 AM

Methodist

QUINCY COMMUNITY UNITED METHODIST CHURCH
40 Beale St., Wollaston
617-773-3319
10:30 AM Sunday Worship
Rev. Dr. Susan Jarek-Glidden, Pastor

Congregational

HOUGH'S NECK CONGREGATIONAL CHURCH
310 Manet Avenue
617-479-8778
www.hncong.org
Sunday Worship at 10 a.m.
'I've Seen The Salvation'
Pastor John Castricum
All are welcome to attend
FELLOWSHIP COFFEE HOUR FOLLOWING SERVICE

BETHANY CONGREGATIONAL CHURCH
Spear & Coddington Streets
Quincy Center, 617-479-7300
WWW.QUINCYBETHANYCHURCH.ORG
Sunday Worship Dec. 30
10 AM
'The Upward Road'
The Rev. William Harding
Child Care Available
ALL ARE WELCOME!
Fellowship Time in Allen Parlor

HOPE
LOVE

Congregational

Wollaston
Congregational Church
United Church of Christ
48 Winthrop Avenue
Quincy, Massachusetts
Sunday Worship at 10 a.m.
Office: 617-773-7432 www.wollycong.org

UNION CONGREGATIONAL
Beach St. & Rawson Rd., Wollaston
(617)479-6661
Rev. John Swanson, Pastor
Sunday Worship Service 10 AM

QUINCY POINT CONGREGATIONAL CHURCH
444 Washington St . • 617-773-6424
Worship and Church School 10 am
Rev. Ann Suzedell, Pastor
email: office@quincypointcong.org

Unitarian Universalist

United First Parish Church
A theologically liberal congregation, encouraging people to seek their own spiritual path. All are welcome.
Worship Service, Church School and Childcare Sundays at 10:30 AM
Followed by Fellowship & Refreshments
Rev. Dave Johnson
1306 Hancock St., Quincy
www.ufpc.org

To Advertise in this Directory, Call 617-471-3100

Christian Science

First Church of Christ, Scientist
16 Beale Street, Quincy
617-472-0055
Sunday Services and Sunday School 10:30 a.m.
Wednesday Evening Meetings – where testimonies of healing are shared 7:30 p.m.

ALL ARE WELCOME!

Catholic Community

Dignity BOSTON
Gay, Lesbian, Bisexual, Transgender
CATHOLICS
Our families, friends And allies
Liturgy & social hour: Sundays, 5:30 PM
St. John the Evangelist Church
35 Bowdoin St., Beacon Hill, Boston
617-421-1915
www.dignityboston.org

Nazarene

Wollaston
Church of the Nazarene
Sunday Worship
8:30 AM Liturgical Worship
9:45 AM Sunday School
11:00 AM Celebration Worship

Kevin C. Dunlap, Lead Pastor
Phil Nase, Youth & Small Groups Pastor
Jake Chastain, Music & Campus Pastor
Bev Keather, Children's Pastor
Don Reed, Visitation Pastor
37 E. Elm Ave., Wollaston
617.472.5600
E-mail: office@wconaz.org
www.wconaz.org

PEACE
JOY

Frank J. Masciulli, 85

Retired MBTA Inspector

A funeral Mass for Frank J. Masciulli, 85, of Quincy, a retired MBTA inspector, will be celebrated today (Thursday) at 10 a.m. in St. Ann's Church, 757 Hancock St., Wollaston.

Mr. Masciulli died Dec. 21.

He was born and raised in South Boston prior to moving to Quincy in 1956. He proudly served in the U.S. Navy and spent time in the Philippines during World War II.

After his military service he spent 36 years as an Inspector on the MBTA before retiring in 1987. After retiring, he and his wife Marilyn enjoyed traveling, golfing, eating Whoppers at Burger King, spending time at their lake home in Wareham, and participating in the Quincy Senior Olympics, where Mr. Masciulli won many gold

FRANK J. MASCIULLI

medals.

Devoted husband of 37 years to Marilyn (O'Connor) Masciulli and loving father and stepfather to Mary McDonough, Helen LaRose Venezia, Frank Masciulli, Pat O'Connor, Dan O'Connor, Nancy Donovan, Karen Kunevich, Sharon O'Connor, Steven Masciulli, Donna Magnell and their spouses. He is also survived by many grandchildren, great-grandchildren, nieces and nephews.

He was the son of the Joseph and Nancy Masciulli and was brother to Irene Mirisola and the late Vincent Masciulli, Sam Masciulli, Nancy Baszkiewicz, Jenny Goodfellow, and Anthony Masciulli. He was also the husband of the late Agnes Heft.

Visiting hours were Wednesday from 3 to 7 p.m. at the Lydon Chapel for Funerals, 644 Hancock St., Quincy.

Internment will be in Pine Hill Cemetery, Quincy.

Memorial donations may be made to the Alzheimer's Association, 480 Pleasant St., Watertown, MA 02472 and Old Colony Hospice, 1 Credit Union Way Randolph, MA 02368.

Walter V. Worth, 91

World War II Veteran, Sales Engineer

A memorial service for Walter V. "Wally" Worth, 91, of Quincy will be held today (Thursday) at 3 p.m. at River Bay Club, Quincy.

Mr. Worth died Dec. 21.

He was a graduate of Braintree High School and a World War II veteran of the European Theatre.

Mr. Worth was a sales engineer who had many varied talents and interests. A fine woodworker, he could build anything for anyone. His family has wonderful examples of his work to remember him by.

After retiring, he was deeply involved in building and restoring antique radios,

WALTER V. WORTH

an interest since his childhood and clocks. He was a member of several antique radio and clock clubs and published articles in their magazines

Beloved husband of 70 years to Louise (Holton) Worth. Devoted father of Carol Apgar of Scituate, Patricia McLaughlin of Peabody and Ronald Worth of Hudson. Also survived by five grandchildren and nine great grandchildren, all of whom loved their "Ha Ha". He will be sorely missed. Son of the late John and Bertha (Shurtleff) Worth. His five siblings preceded him in death.

Funeral arrangements were made by Lydon Chapel for Funerals, 644 Hancock St., Quincy.

Memorial donations may be made to a charity of choice.

Mildred E. Ivester, 79

A funeral Mass for Mildred E. (Monti) Ivester, 79, of Quincy will be celebrated tomorrow (Friday) at 11

MILDRED E. IVESTER

a.m. at St. John the Baptist Church, Quincy.

Mrs. Ivester died Sunday.

Born in Quincy where she was raised and educated, she also lived in Canton and Stoughton and worked as a housekeeper for many years.

Beloved daughter of the late Frank and Ethel (Sweezey) Monti. Loving mother of Michael Ivester of CT, Donald Ivester of Woburn, Stephen Ivester of New Bedford and Laurie White of NH. Dear sister of Marion Baker of MS, Frank Monti II of RI, Pauline Pace of Brockton, John Monti of Randolph, and the late Robie Monti and Florence Weeks. Also survived by by seven grandchildren.

Visiting hours are Friday 9-10:30 a.m. at Dennis Sweeney Funeral Home, 74 Elm St., Quincy.

Barbara A. Nadeau

A funeral service for Barbara A. (McCormack) Nadeau of Weymouth and formerly Quincy will be celebrated today (Thursday) at 11 a.m. at McDonald Funeral Home, Weymouth.

Mrs. Nadeau died Dec. 21.

She grew up in Quincy and had lived in Weymouth for the last 28 years. She worked in banking for many years at various locations but most recently Bank of Canton for the past five years. She had a love for the beach but her passion was spending time with her grandchildren. She will be remembered as a kind and modest woman who will be sadly missed.

Beloved wife of 42 years to Mark Nadeau, Sr. of Weymouth. Dear mother of Mark Nadeau, Jr. and his wife Darci of Hanover and William C. Nadeau and his wife Lisa of Abington. Cherished Grandma of Ella, Jack and Kate. Loving sis-

BARBARA A. NADEAU

ter of William McCormack of Stoughton, Francis McCormack of Quincy, Paul McCormack of Canton, Mary O'Connor of Weymouth, John McCormack of Boston and Joe McCormack of Boston. Also survived by many nieces, nephews and dear friends.

Visiting hours were 4-8 p.m. Wednesday.

Memorial donations may be made to St. Jude Children's Research Hospital , 501 St. Jude Place, Memphis, TN 38105.

Isabel R. Souffront, 92

A funeral Mass for Isabel R. Souffront, 92, of Quincy will be celebrated tomorrow (Friday) at 10 a.m. at St. John the Baptist Church, Quincy.

Mrs. Souffront died Nov. 12.

She lived a long life full of family and friends. She truly enjoyed social events and traveling and was very active throughout her life. She will be greatly missed by all who knew her

Wife of the late Luis Oscar Souffront. Loving mother of Elizabeth Souffront and her husband John Christian of Quincy and Luis Oscar Souffront, Jr. and his partner Jonathan Osborne of VA. Grandmother of Nick Scott of NJ and Isabelle Scott of Quincy; great-grandmother of Layla Scott of NJ.

LEGAL NOTICE **LEGAL NOTICE**

2012-200

Currently pending in the Ordinance Committee of the Quincy City Council

Be it ordained that the Quincy Municipal Code is amended as follows:
In Title 17 City of Quincy Zoning Add a new section:
Section 6.9 MEDICAL MARIJAUANA DISTRIBUTION &
AMEND Section 10 to include definition of Medical Marijuana Distribution

6.9 MEDICAL MARIJUANA DISTRIBUTION

6.9.1 Purpose. It is the purpose of this section titled Medical Marijuana Distribution to address and mitigate the secondary effects of the Medical Marijuana Distribution and drug dispensing and cultivation oriented businesses that are referenced and defined herein. Secondary effects have been shown to include increased crime, adverse impacts on public health, adverse impacts on the business climate of the City, adverse impacts on the property values of residential and commercial properties, and adverse impacts on the quality of life in the City. All of said secondary impacts are adverse to the health, safety, and general welfare of the City and its inhabitants. It is the purpose of this ordinance to establish specific standards and procedures for local licensing of medical marijuana centers, medical marijuana infused products, manufacturers, and medical marijuana cultivation operations.

1. The provisions of this Ordinance have neither the purpose nor intent of imposing a limitation on the content of any communicative matter or materials. Similarly, it is not the purpose or intent of this Ordinance to restrict or deny access by adults to Medical Marijuana Distribution or to other related matter or materials that are protected by the Constitution of the United States of America or of the Commonwealth of Massachusetts, nor to restrict or deny rights that distributors of such materials may have to sell or distribute such materials. Neither is it the purpose or intent of this Ordinance to legalize the sale, rental, or distribution of illicit or other illegal matter or materials.

6.9.2 General. Medical Marijuana Distribution may be authorized by special permit as set forth in the Table of Principal Uses. The following regulations shall apply to Medical Marijuana Distribution as defined in this Ordinance. An Urban Renewal Use is exempt from the provisions of Section 6.9.

6.9.3 Prohibition. No Medical Marijuana Distribution special permit shall be issued to any person convicted of violating the provisions of G.L. c. 119, s. 63, or G.L. c. 94C or similar laws in other jurisdictions. Any applicant for licensure under this Ordinance must allow for a criminal background check which includes jurisdictions beyond Massachusetts.

6.9.4 Separation. No Medical Marijuana Distribution use shall be located within fifteen hundred linear feet of:

1. any Residential District as designated herein; or
2. any school or child care establishment; or
3. any other Medical Marijuana Distribution site; or
4. any establishment licensed under the provisions of G.L. c. 138, s. 12.

Distances shall be calculated by direct measurement from the nearest property line of the land used for school or child care purposes to the nearest portion of the building in which the medical marijuana dispensary is located, using a route of direct pedestrian access.

6.9.5 No Entitlement or vested rights to licensing. No person shall be deemed to have any entitlement or vested right to licensing under this Ordinance by virtue of having received any prior license or permit from the city including, by way of example only, any zoning permit, any wholesale food manufacturer's license. In order to lawfully engage in the business of selling, cultivating, or manufacturing medical marijuana in the city on and after the date of passage of this Ordinance, any person must qualify for and obtain a license in accordance with the requirements of this Ordinance.

6.9.6 Conflict of laws. In the event of any conflict between the provisions of this Ordinance and any other applicable state or local law, the stricter provision, as deemed by the Zoning Administrator, shall control.

6.9.7 Off-site delivery prohibited. All sales and distribution of medial marijuana by a licensed medical marijuana distributor shall occur only upon the licensed premises, and the licensee shall be strictly prohibited from delivering medical marijuana to any person at any other location.

6.9.8 Signage. Any licensed medical marijuana distribution site shall comply with the requirements of the city sign ordinances at all times. In addition, no licensed medical marijuana distribution site shall use any advertising material that is misleading, deceptive, or false, or that is designed to appeal to minors upon penalty of license revocation.

6.9.9 Manufacturing. A local license for medical marijuana infused product manufacturing may be issued in any location where commercial manufacturing of products is permitted by the zoning code Manufacturing locations.

6.9.10 Term of License. Any local license issued pursuant to this Ordinance shall be valid for a period of two years from the date of issuance. Any renewal of the license shall be governed by the standards and procedures set forth in this Ordinance and any regulations adopted pursuant thereto by the Zoning administrator and/or Licensing Board.

6.9.11 Notification. Any new applications sought under this Ordinance must be publically advertised for a period of no less than fourteen (14) days. Abutters within 400 feet must be notified in writing of said application, and include any and all dates for public hearings on said application.

10 DEFINITIONS

Medical Marijuana Distribution establishments: Shall include and be defined as follows.

An establishment having as any portion of its stock in trade marijuana or marijuana based products, as allowed for medical uses under state law, including but not limited to retail distribution, wholesale distribution, or growth and/or cultivation of medical marijuana or the manufacturing or sale of marijuana infused products.

"to be acted upon at a later date by the City Council."

12/27/12

Joseph P. Shea
Clerk of the Council

CLASSIFIEDS

NOTICE OF PUBLIC HEARING

NOTICE OF PUBLIC HEARING
City of Quincy
ZONING BOARD OF APPEALS
CASE NO. 12-100

Pursuant to the provisions of TITLE 17 of the ***QUINCY MUNICIPAL CODE*** as amended, the Quincy Zoning Board of Appeals will hold an **Open Public Hearing** on **Tuesday, January 8, 2013** at **7:15 pm** on the **Second Floor in the Council Chambers**, Quincy City Hall, 1305 Hancock Street, Quincy, MA 02169. On the application of Michael Walsh for a Special Permit and Finding to renovate and expand living area into existing enclosed porches and attic in violation of Title 17 as amended Chapter 3.4.2 (nonconforming uses) on the premises numbered 100 ROBERTSON STREET, QUINCY.

Martin Aikens, Chairman

12/20/12, 12/27/12

NOTICE OF PUBLIC HEARING

NOTICE OF PUBLIC HEARING
City of Quincy
ZONING BOARD OF APPEALS
CASE NO. 12-101

Pursuant to the provisions of TITLE 17 of the ***QUINCY MUNICIPAL CODE*** as amended, the Quincy Zoning Board of Appeals will hold an **Open Public Hearing** on **Tuesday, January 8, 2013** at **7:15 pm** on the **Second Floor in the Council Chambers**, Quincy City Hall, 1305 Hancock Street, Quincy, MA 02169. On the application of Alexander and Bill Fok for a Finding to enclose the front porch in violation of Title 17 as amended Chapter 3.4.3 (alteration nonconforming) on the premises numbered 217-219 MARLBORO STREET, QUINCY.

Martin Aikens, Chairman

12/20/12, 12/27/12

NOTICE OF PUBLIC HEARING

NOTICE OF PUBLIC HEARING
City of Quincy
ZONING BOARD OF APPEALS
CASE NO. 12-102

Pursuant to the provisions of TITLE 17 of the ***QUINCY MUNICIPAL CODE*** as amended, the Quincy Zoning Board of Appeals will hold an **Open Public Hearing** on **Tuesday, January 8, 2013** at **7:15 pm** on the **Second Floor in the Council Chambers**, Quincy City Hall, 1305 Hancock Street, Quincy, MA 02169. On the application of T -Mobile Northeast, LLC for a Special Permit to modify the existing wireless communications facility in violation of Title 17 as amended Chapter 6.6 (wireless) on the premises numbered 93-97 WILLARD STREET, QUINCY.

Martin Aikens, Chairman

12/20/12, 12/27/12

NOTICE OF PUBLIC HEARING

NOTICE OF PUBLIC HEARING
City of Quincy
ZONING BOARD OF APPEALS
CASE NO. 12-103

Pursuant to the provisions of TITLE 17 of the ***QUINCY MUNICIPAL CODE*** as amended, the Quincy Zoning Board of Appeals will hold an **Open Public Hearing** on **Tuesday, January 8, 2013** at **7:15 pm** on the **Second Floor in the Council Chambers**, Quincy City Hall, 1305 Hancock Street, Quincy, MA 02169. On the application of T -Mobile Northeast, LLC for a Special Permit to modify the existing wireless communications facility in violation of Title 17 as amended Chapter 6.6 (wireless) on the premises numbered 1 BILLINGS ROAD, QUINCY.

Martin Aikens, Chairman

12/20/12, 12/27/12

NOTICE OF PUBLIC HEARING

NOTICE OF PUBLIC HEARING
City of Quincy
ZONING BOARD OF APPEALS
CASE NO. 12-104

Pursuant to the provisions of TITLE 17 of the ***QUINCY MUNICIPAL CODE*** as amended, the Quincy Zoning Board of Appeals will hold an **Open Public Hearing** on **Tuesday, January 8, 2013** at **7:15 pm** on the **Second Floor in the Council Chambers**, Quincy City Hall, 1305 Hancock Street, Quincy, MA 02169. On the application of Ulrik & Michaela Nielsen for a Variance to demolish the existing single family home and accessory building and construct a new single family and accessory building in violation of Title 17 as amended Chapter 4.0 (dimensional requirements) and Chapter 3.2.3 (accessory uses) on the premises numbered 49 SYCAMORE ROAD, QUINCY.

Martin Aikens, Chairman

12/20/12, 12/27/12

NOTICE OF PUBLIC HEARING

NOTICE OF PUBLIC HEARING
City of Quincy
ZONING BOARD OF APPEALS
CASE NO. 12-105

Pursuant to the provisions of TITLE 17 of the ***QUINCY MUNICIPAL CODE*** as amended, the Quincy Zoning Board of Appeals will hold an **Open Public Hearing** on **Tuesday, January 8, 2013** at **7:15 pm** on the **Second Floor in the Council Chambers**, Quincy City Hall, 1305 Hancock Street, Quincy, MA 02169. On the application of Toan Le for a Finding to construct a mudroom in violation of Title 17 as amended Chapter 3.4.3 (alteration nonconforming) on the premises numbered 55 STERLING STREET, QUINCY.

Martin Aikens, Chairman

12/20/12, 12/27/12

NOTICE OF PUBLIC HEARING

NOTICE OF PUBLIC HEARING
City of Quincy
ZONING BOARD OF APPEALS
CASE NO. 12-106

Pursuant to the provisions of TITLE 17 of the ***QUINCY MUNICIPAL CODE*** as amended, the Quincy Zoning Board of Appeals will hold an **Open Public Hearing** on **Tuesday, January 8, 2013** at **7:15 pm** on the **Second Floor in the Council Chambers**, Quincy City Hall, 1305 Hancock Street, Quincy, MA 02169. On the application of Arthur Choo Jr. & Company for a Special Permit / Flood Plain to construct an addition in violation of Title 17 as amended Chapter 8.1.9 (flood plain) on the premises numbered 318 SEA STREET, QUINCY.

Martin Aikens, Chairman

12/20/12, 12/27/12

NOTICE OF PUBLIC HEARING

NOTICE OF PUBLIC HEARING
City of Quincy
ZONING BOARD OF APPEALS
CASE NO. 12-107

Pursuant to the provisions of TITLE 17 of the ***QUINCY MUNICIPAL CODE*** as amended, the Quincy Zoning Board of Appeals will hold an **Open Public Hearing** on **Tuesday, January 8, 2013** at **7:15 pm** on the **Second Floor in the Council Chambers**, Quincy City Hall, 1305 Hancock Street, Quincy, MA 02169. On the application of Alexander Goodstein for a FInding to remodel the existing structure in violaton of Title 17 as amended Chapter 3.4.3 (alteration to nonconforming) on the premises numbered 23 BEEBE ROAD, QUINCY.

Martin Aikens, Chairman

12/20/12, 12/27/12

NOTICE OF PUBLIC HEARING

NOTICE OF PUBLIC HEARING
City of Quincy
ZONING BOARD OF APPEALS
CASE NO. 12-108

Pursuant to the provisions of TITLE 17 of the ***QUINCY MUNICIPAL CODE*** as amended, the Quincy Zoning Board of Appeals will hold an **Open Public Hearing** on **Tuesday, January 8, 2013** at **7:15 pm** on the **Second Floor in the Council Chambers**, Quincy City Hall, 1305 Hancock Street, Quincy, MA 02169. On the application of Joseph Walsh for a Finding to add a family room addition above existing garage in violation of Title 17 as amended Chapter 3.4.3 (alteration to nonconforming) on the premises numbered 10 HAMILTON AVENUE, QUINCY.

Martin Aikens, Chairman

12/20/12, 12/27/12

LEGAL NOTICE

CITATION ON PETITION FOR FORMAL ADJUDICATION
Docket No. NO12P2909EA
Commonwealth of Massachusetts
The Trial Court
Probate and Family Court
Norfolk Probate and Family Court
35 Shawmut Road
Canton, MA 02021
(781) 830-1200
Estate of:
Patricia A Lydon
Date of Death:
September 16, 2012
To all interested persons:

A petition has been filed by: **Robert J Lydon** of **Quincy, MA** requesting that the Court enter a formal Decree and Order of testacy and for such other relief as requested in the Petition.

And also requesting that: **Robert J Lydon** of **Quincy, MA** be appointed as Personal Representative(s) of said estate to serve **Without Surety** on the bond.

You have the right to obtain a copy of the Petition from the Petitioner or at the Court. You have a right to object to this proceeding. To do so, you or your attorney must file a written appearance and objection at this Court before: **10:00 A.M. on 01/09/2013**. This is NOT a hearing date, but a deadline by which you must file a written appearance and objection if you object to this proceeding. If you fail to file a timely written appearance and objection followed by an Affidavit of Objections within thirty (30) days of the return date, action may be taken without further notice to you.

The estate is being administered under formal procedure by the Personal Representative under the Massachuetts Uniform Probate Code without supervision by the Court. Inventory and accounts are not required to be filed with the Court, but recipients are entitled to notice regarding the administration from the Personal Representative and can petition the Court in any matter relating to the estate, including distribution of assets and expenses of administration .

WITNESS, Hon. Angela M. Ordoñez, First Justice of this Court.

Date: December 7, 2012
PATRICK W. McDERMOTT
Register of Probate

12/27/12

LEGAL NOTICE

CITATION ON PETITION FOR FORMAL ADJUDICATION
Docket No. NO12P2918EA
Commonwealth of Massachusetts
The Trial Court
Probate and Family Court
Norfolk Probate and Family Court
35 Shawmut Road
Canton, MA 02021
(781) 830-1200
Estate of:
Adris F Lally
Date of Death:
April 11, 2012
To all interested persons:

A petition has been filed by: **Cynthia F Lane** of **Quincy, MA** requesting that the Court enter a formal Decree and Order of testacy and for such other relief as requested in the Petition.

And also requesting that: **Cynthia F Lane** of **Quincy, MA** and **Diane Atkinson** of **Quincy, MA** be appointed as Personal Representative(s) of said estate to serve **Without Surety** on the bond.

You have the right to obtain a copy of the Petition from the Petitioner or at the Court. You have a right to object to this proceeding. To do so, you or your attorney must file a written appearance and objection at this Court before: **10:00 A.M. on 01/16/2013**. This is NOT a hearing date, but a deadline by which you must file a written appearance and objection if you object to this proceeding. If you fail to file a timely written appearance and objection followed by an Affidavit of Objections within thirty (30) days of the return date, action may be taken without further notice to you.

The estate is being administered under formal procedure by the Personal Representative under the Massachuetts Uniform Probate Code without supervision by the Court. Inventory and accounts are not required to be filed with the Court, but recipients are entitled to notice regarding the administration from the Personal Representative and can petition the Court in any matter relating to the estate, including distribution of assets and expenses of administration .

WITNESS, Hon. Angela M. Ordoñez, First Justice of this Court.

Date: December 10, 2012
PATRICK W. McDERMOTT
Register of Probate

12/27/12

MISCELLANEOUS

SAWMILLS from only $3997- MAKE & SAVE MONEY with your own bandmill-Cut lumber any dimension. In stock ready to ship. FREE Info / DVD: www.Norwood-Sawmills.com 1-800-578-1363 Ext.300N

MISCELLANEOUS

ATTEND COLLEGE ONLINE from home. *Medical, *Business, *Criminal Justice, *Hospitality. Job placement assistance. Computer available. Financial Aid if qualified. SCHEV authorized. Call 888-216-1791 www.CenturaOnline.com

MISCELLANEOUS

AUCTIONS

Wanted To Purchase Antiques & Fine Art, 1 item Or Entire Estate Or Collection. Gold, Silver, Coins, Jewelry, Toys, Oriental Glass, China, Lamps, Books, Textiles, Paintings, Prints almost anything old Evergreen Auctions 973-818-1100. Email evergreenauctions@hotmail.com

EDUCATION

MEDICAL OFFICE TRAINEES NEEDED! Train to become a Medical Office Assistant! No Experience Needed! Job Training & Local Placement assistance! HS Diploma/GED & PC/Internet needed! 1-888-589-9680

HELP WANTED

Exp. Reefer Drivers: GREAT PAY/ Freight lanes from Presque Isle, ME, Boston-Lehigh PA. 800-277-0212 or primeinc.com

MISCELLANEOUS

HELP WANTED DRIVERS

Drivers-Pyle Transport (A Division of A.Duie Pyle) Needs Owner Operators. Regional Truckload Operations. HOME EVERY WEEKEND! O/O Average $1.85/Mile. Steady, Year-Round Work. Requires CDL-A, 2 Yrs Exp. Call Dan: 888-611-5052 www.DriveForPyle.com

HOME IMPROVEMENT

HAS YOUR BUILDING SHIFTED OR SETTLED? Contact Woodford Brothers Inc, for straightening, leveling, foundation and wood frame repairs at 1-800-OLD-BARN. www.woodfordbros.com

MISCELLANEOUS

AIRLINES ARE HIRING-Train for hands on Aviation Career. FAA approved program. Financial aid if qualified-Job placement assistance. Call Aviation Institute of Maintenance 877-202-0386

QUINCY SUN NEWSCARRIERS WANTED
Here's a chance to earn extra money by building a Quincy Sun home delivery route.
Telephone 617-471-3100

CLASSIFIEDS

LEGAL NOTICE

NOTICE OF INFORMAL PROBATE
G.L. c. 190B, §3-306
Docket No. NO12P2528EA
Commonwealth of Massachusetts
The Trial Court
Probate and Family Court
Norfolk Division
35 Shawmut Road
Canton, MA 02021
(781) 830-1200
Estate of:
Lucy L Joyce
Date of Death:
August 29, 2012

To all persons who have or may have some interest in the above captioned estate, to the Division of Medical Assistance and, if interested, to the Office of the Attorney General and the Department of Veterans Affairs, notice is hereby given on **September 24, 2012** that the Petitioner **William P Joyce** of **Quincy, MA** intends to file with the above-named Probate and Family Court, not sooner than seven (7) days after this notice, a Petition for Informal Probate of a Will, Petition for Informal Appointment of Personal Representative, to serve without surety on the bond William P Joyce of Quincy, MA.

The estate is being administered under informal procedure by the Personal Representative under the Massachusetts Uniform Probate Code without supervision by the Court. Inventory and accounts are not required to be filed with the Court, but interested parties are entitled to notice regarding the administration from the Personal Representative and can petition the Court in any matter relating to the estate, including distribution of assets and expenses of administration. Interested parties are entitled to petition the Court to institute formal proceedings and to obtain orders terminating or restricting the powers of Personal Representatives appointed under informal procedure. A copy of the Petition and Will, if any, can be obtained from the Petitioner.

12/27/12

PERSONAL

ST. JUDE NOVENA

May the Sacred heart of Jesus be adored, loved and preserved throughout the world now and forever. Sacred heart of Jesus pray for us, St. Jude worker of miracles pray for us, St. Jude, helper of the hopeless pray for us. Say this prayer nine times a day for nine days and your prayers will be answered. This prayer must be published. M.O. 12/27

REPORT POTHOLES

Potholes are a year-round problem and should be reported to the Department of Public Works.

PERSONAL

Thank You St. Jude for Prayers Answered. NFG 12/27

MERRY CHRISTMAS BAILEY 12/27

M/M LEARY 1ST CHRISTMAS 12/27

Emma and Austin.
Thanks for being such great kids.
We are so proud of you both.
Love, Mom & Dad 12/27

Save Gas & Money, Shop Locally

LEGAL NOTICE

INFORMAL PROBATE PUBLICATION NOTICE
Docket No. NO12P2870EA
Commonwealth of Massachusetts
The Trial Court
Probate and Family Court
Norfolk Probate
and Family Court
35 Shawmut Road
Canton, MA 02021
(781) 830-1200
Estate of:
Kathleen Susan MacGillvray
Also Known As:
Kathleen S. MacGillvray
Date of Death:
October 8, 2012

To all persons interested in the above captioned estate, by Petition of:

Petitioner **Tracey S. Fitzgerald** of **Arvada, CO** a Will has been admitted to informal probate.

Tracey S. Fitzgerald of **Arvada, CO** has been informally appointed as the Personal Representative of the estate to serve without surety on the bond.

The estate is being administered under informal procedure by the Personal Representative under the Massachuetts Uniform Probate Code without supervision by the Court. Inventory and accounts are not required to be filed with the Court, but interested parties are entitled to notice regarding the administration from the Personal Representative and can petition the Court in any matter relating to the estate, including distribution of assets and expenses of administration. Interested parties are entitled to petition the Court to institute formal proceedings and to obtain orders terminating or restricting the powers of Personal Representatives appointed under informal procedure. A copy of the Petition and Will, if any, can be obtained from the Petitioner.

12/27/12

WANTED

OLD HAND TOOLS & BOOKS WANTED

Planes, chisels, adzes, shaves, machinist, and sheetmetal tools, calipers, clamps, anvils, vises.

USEFUL TOOLS, ALL TRADES.

New England history books
Collections: old postcards, toys, military, hunting and fishing items.

LIBERTY TOOL CO.
888-405-2007
Davistownmuseum.org
e-Store & antique sale! TF

JUNK CARS WANTED

JUNK CARS WANTED
(617) 481-6699
(508) 577-0073 1/17

SKIN CARE

FREE FACIAL
individual or groups
MARY KAY
Celebrating 50 Years
Skincare for Women
Age 12 & Beyond
MICHELLE, *Consultant*
781-258-7564 TF

CLEANING SERVICES

DASILVA CLEANING SERVICES
Home & Office Cleaning
Professional, Affordable
Reliable & Trustworthy
Weekly or Bi-Weekly **References**
CALL Meiry 781-803-2922 12/27

SISTERS CLEANING
IF YOU NEED SOMEONE TO CLEAN YOUR HOUSE. WE DO HOUSES, APTS & OFFICES.
CALL NOW 978-587-2252 12/27

HALLS FOR RENT

MORRISETTE LEGION POST
81-83 Liberty St., Quincy
Function Hall Available
***Call for Details* 617-770-4876**
Internet Capable • Weddings • Showers • Christenings • Meetings After Funeral Gatherings TF

FOR RENT

Quincy Hair Salon
For Rent
781-664-0569 12/27

NURSING HOME

Please visit us. We provide the loving care your family members deserve.
Eventide Home • 215 Adams St.
617-472-8300 12/27

SERVICES

AFFORDABLE, HIGHEST QUALITY PAINTING AND HANDYMAN SERVICES.
FREE Estimates • No Job Too Small • Insured • Quincy-Based
CALL KURT AT HAMMERHEAD SERVICES, LLC 901-219-9652 1/24

SERVICES

POWER PLUMBING
Plumbing, Heating, Gas Fitting
Repairs • New Installations
Dave 617-328-3007
Emergencies
617-792-4054
Master Lic # 13749 TF

DCS PROPERTY MANAGEMENT
One call does it ALL!!!
•Fall Clean ups
•Snow Plowing
•Snow Removal & more
FREE ESTIMATES
10% OFF FIRST SERVICE
Joe (857)939-3442 1/17

PLEASE RECYCLE This Newspaper

SERVICES

SAVE *Budget Fuel*
Fuel Assistance
Senior Discount
Full Service
617-328-4063 TF

LOCAL PAINTER
CLIP & SAVE
Average Room - walls $150
Ceilings $75. Also windows, doors, trim, etc. Inside or out.
Prompt, clean service.
Kevin 617-302-5136
Cell 617-774-7479 1/3

HANDYMAN
Painting, Roof Repair, Carpentry, Windows, Sealcoating, Siding
Lic. & Ins • FREE Estimates
617-571-1744
781-871-9752 1/10

S.G. HAROLD
PLUMBING, HEATING & AC
Specializing in Viessman Boiler
Unico Air Conditioning
Home heating repairs & service
Radiant Floor heating
QUINCY
617-471-0914
Unprecedented Service Tailored to You
MA Lic. #10589 TF

THOMAS C. SWEENEY
Smaller Jobs a Specialty
49 Years Experience
Carpentry, Siding, Painting, Porches
Viny/Windows, Doors
Roofing, Decking, Steps
License #1373 Free Estimates
Reliable 617-825-1210 References 3/7

SERVICES

HTA
Hancock T.V. & Appliance
Sales, Service, Parts & Installation
Since 1945
(617) 472-1710
115 Franklin Street, Quincy, MA
hancocktvandappliance.com

5 CLANCY BROTHERS PEST CONTROL
You got 'em! We'll get 'em!
(617)328-8387 4/18

MASONRY
All Types
New and Repair
FREE ESTIMATES
Call Ed 781-254-1648 2/28

GUTTER CLEANING & REPAIRS
PEST CONTROL
Home Repairs
I Answer My Phone!
RICH 617-773-6432 12/27

The Quincy Sun CLASSIFIED AD FORM

MAIL TO: THE QUINCY SUN, 1372 HANCOCK STREET, QUINCY, MA 02169
PAYABLE IN ADVANCE. Payment must accompany order.

INDEX
- ❑ Services
- ❑ For Sale
- ❑ Autos
- ❑ Boats
- ❑ For Rent
- ❑ Wanted
- ❑ Help Wanted
- ❑ Work Wanted
- ❑ Pets
- ❑ Lost & Found
- ❑ Real Estate
- ❑ Antiques
- ❑ Flea Markets
- ❑ Yard Sales
- ❑ Instruction
- ❑ Day Care
- ❑ Personal
- ❑ Miscellaneous

NO REFUND WILL BE MADE AT THIS CONTRACT RATE IN THE EVENT OF CANCELLATION. DEADLINE: FRIDAY AT 4PM. PLEASE INCLUDE YOUR PHONE NUMBER IN AD.

RATES

1 WEEK ❑ $8.00 for one insertion, up to 20 words, 10¢ for each additional word.

3-7 WEEKS ❑ $7.00 per insertion up to 20 words for 3-7 insertions of the same ad, 10¢ each additional word.

8-12 WEEKS ❑ $6.75 per insertion, up to 20 words, for 8-12 insertions of the same ad 10¢ for each additional word.

13 WEEKS OR MORE ❑ $6.50 per insertion, up to 20 words, for 13 or more insertions of the same ad 10¢ for each additional word.

❑ Enclosed is $ _____ for the following ad to run _____ weeks in **The Quincy Sun.**

COPY: _____

SUN FUN PAGE

King Crossword

ACROSS
1 Moment
4 Second-hand
8 Tousle
12 401(k) alternative
13 Nevada city
14 Exam format
15 Utensil made from a gourd shell
17 Data, for short
18 Open slightly
19 Surround
20 Jordan's capital
22 Categorize
24 Wheedle
25 Aerosol vessel
29 Pitch
30 Corn
31 Consumed
32 Thick-bladed dagger
34 Turn the soil
35 Don Juan's mother
36 Soil samples rich in clay
37 Big glitch
40 Throat clearer
41 Grown-up nits
42 Poison ivy aid
46 Culture medium
47 Burden
48 Sawbuck
49 Anything but that
50 Crimson Tide school
51 Nevertheless

DOWN
1 [Uncorrected]
2 Mound stat
3 Trattoria dish
4 City-related
5 Burn somewhat
6 Type measures
7 Homer's interjection
8 Half
9 Coffee shop vessels
10 Well-protected
11 Coin aperture
16 Trojan War hero
19 Highland hillside
20 New Testament book
21 Castle protection
22 Olympic swimming legend Mark
23 Rice-shaped pasta
25 Fill fully
26 Dire situation
27 Fermi's bit
28 11 o'clock broadcast
30 Carte
33 Longtime convicts
34 Verse
36 Tibet's capital
37 Venetian blind part
38 In the offing
39 Exotic berry
40 Grad
42 Stocky horse
43 Santa winds
44 Born
45 Tolkien character

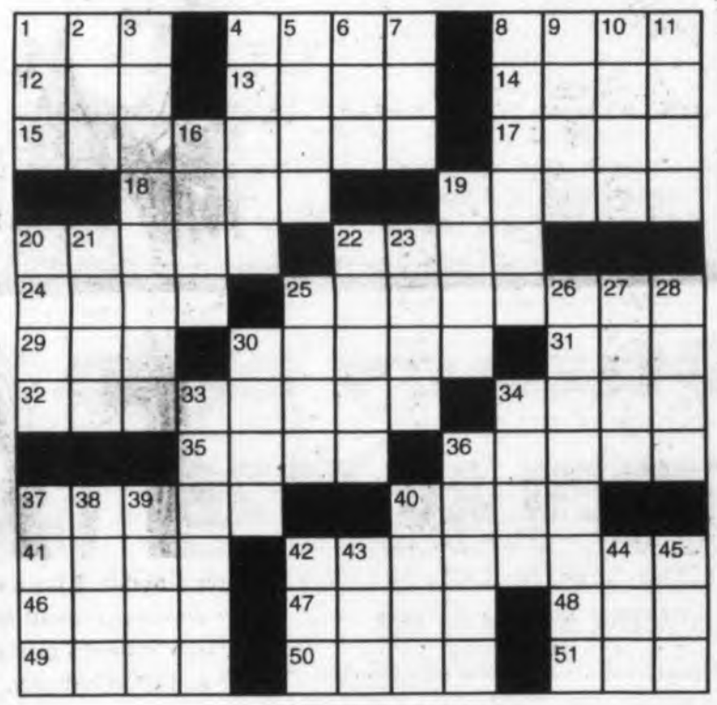

© 2012 King Features Synd., Inc.

HOCUS-FOCUS

BY HENRY BOLTINOFF

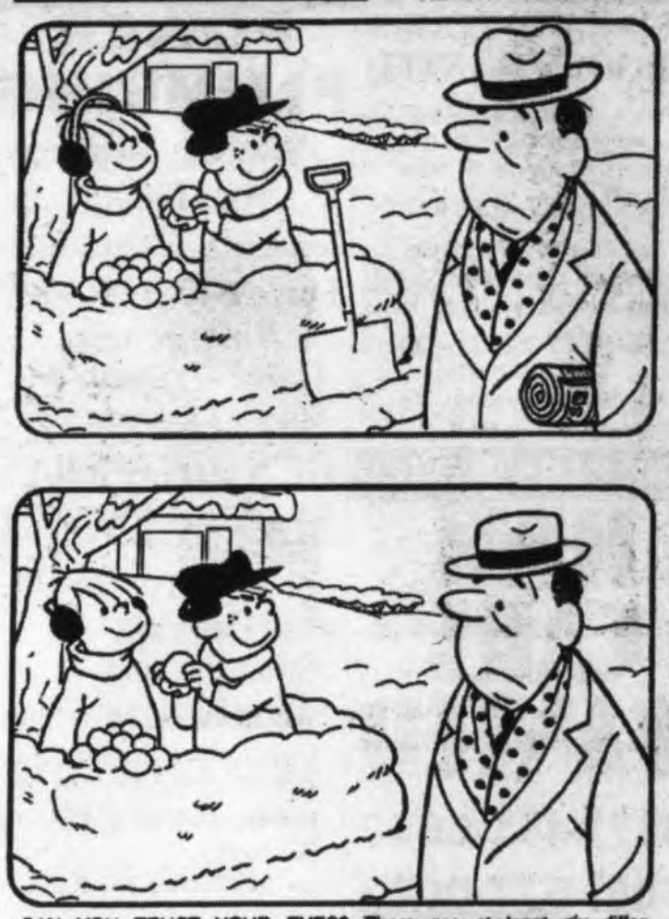

© 2012 King Features Synd., Inc. All rights reserved.

CAN YOU TRUST YOUR EYES? There are at least six differences in drawing details between top and bottom panels. How quickly can you find them? Check answers with those below.

DIFFERENCES: 1. Earmuffs are different. 2. Snowballs are missing. 3. Collar is smaller. 4. Shovel is missing. 5. Hat is different. 6. Paper is missing.

Trivia test

by Fifi Rodriguez

1. MOVIES: What was the name of the planet where Luke Skywalker ("Star Wars") grew up?
2. LITERATURE: Who wrote the children's book "The Wind in the Willows"?
3. GENERAL KNOWLEDGE: What is a common name for the dog breed Borzoi?
4. MYTHOLOGY: What was the name of the sun god in Greek mythology?
5. GEOGRAPHY: Where is the island of Curacao located?
6. HISTORY: In what U.S. state did the Battle of Bunker Hill take place?
7. GEOMETRY: How many sides does a quadrilateral have?
8. PSYCHOLOGY: What type of fear is represented by hedonophobia?
9. TELEVISION: What was the name of the lead character on "Miami Vice," and who played the role?
10. MILITARY: What is the highest decoration awarded for heroism in the U.S. military?

Answers
1. Tatooine
2. Kenneth Grahame
3. Russian Wolfhound
4. Helios
5. Caribbean
6. Massachusetts
7. Four
8. Fear of pleasure
9. Sonny Crockett (played by Don Johnson)
10. Medal of Honor

(c) 2012 King Features Synd., Inc.

Salome's Stars

ARIES (March 21 to April 19) Shutting people out to avoid distractions, even under a deadline, can cause hurt feelings. Instead, return calls and emails, and explain why you need a zone of privacy for now.
TAURUS (April 20 to May 20) Although your keen Bull's eyes usually can discern what's fact from what's faux, that upcoming decision will need really solid data before you can risk a commitment.
GEMINI (May 21 to June 20) As your confidence grows, you should be able to work toward your goals with more enthusiasm. Open your mind to suggestions. Some of them might even work for you.
CANCER (June 21 to July 22) Reconnecting with someone from your past stirs up that old sense of adventure. But before you do anything else, be sure to get answers to those still-lingering questions.
LEO (July 23 to August 22) Some people might resent the way you plan to resolve a difficult situation. But your commitment to making tough but fair decisions soon wins you their respect and support.
VIRGO (August 23 to September 22) Mixed signals could be causing that vexing workplace problem. Before you choose to leave the project, ask for a meeting so you can get things out in the open.
LIBRA (September 23 to October 22) Your good intentions could backfire if you're not careful with other people's feelings. Try using persuasion, not pressure, to get others to see your side of the situation.
SCORPIO (October 23 to November 21) Your dedication to finishing the task at hand is laudable. But be careful not to overdo the midnight oil bit. Take time for relaxation with someone very special.
SAGITTARIUS (November 22 to December 21) Although your intuition will help you make some tough choices in the first half of the month, you'll need more facts to back up your actions later on.
CAPRICORN (December 22 to January 19) All that hard work and research in the workplace finally pays off as you hoped it would. Ignore comments from jealous types who are out to get the Goat riled up.
AQUARIUS (January 20 to February 18) An unfair decision creates unnecessary problems. But avoid anger and move carefully as you work this out. Expect to get support from an unlikely source.
PISCES (February 19 to March 20) A fuzzy financial vista persists until midmonth, when things begin to clear up. You'll also gain a better perspective on how to handle those pesky personal problems.
BORN THIS WEEK: You have a wonderful way of being there for those who need your help in difficult times.

(c) 2012 King Features Syndicate, Inc.

CryptoQuip

This is a simple substitution cipher in which each letter used stands for another. If you think that X equals O, it will equal O throughout the puzzle. Solution is accomplished by trial and error.

Clue: **W** equals **D**

NS T ATQNDJ GS TRTCUT ETW CXBJF-CETFB DNCNGA, N QENAU N'W ITRR EJF TA GBQNITR TRJXQNTA.

© 2012 King Features Synd., Inc.

MAGIC MAZE ● AVIATION PIONEERS

P D Y A X V S P N E K I A F C
A X S E H G U H V L S S C H Q
O L J H L A R M S T R O N G E
C S A A X G V T T T R R A R P
N L S N N J N E R I H B L E F
D R B I S Y S A X L V T L B T
R P E O T S H M L O K H E D I
G O E G O R E K K O F G B N D
B B Z F A X U C W D U I T I R
Q O N E L E H C E E B R J L I
G F L D C A Y Y X W V W T S R

Find the listed words in the diagram. They run in all directions - forward, backward, up, down and diagonally.

Armstrong, Beech, Bellanca, Boeing, Cessna, Curtiss, Doolittle, Earhart, Fokker, Fossett, Langley, Lear, Lindbergh, Wright Bros., Yeager

@ 2012 King Features Synd., Inc. All rights reserved.

Wishing Well®

7	2	7	3	6	2	5	6	5	7	8	7	3	
L	P	I	G	A	R	A	C	R	V	B	E	R	
4	5	4	6	8	6	5	7	8	5	7	3	5	
C	T	H	C	E	L	I	Y	A	S	O	E	T	
6	4	2	6	5	2	7	8	3	7	4	8	6	
A	A	O	I	I	C	U	D	A	R	R	V	M	
5	3	4	7	3	5	2	8	6	7	5	3	2	
C	T	M	I	J	V	E	E	I	D	E	O	E	
3	7	2	5	8	6	4	3	5	8	5	2	6	
Y	E	D	N	N	S	E	S	T	T	U	U	Y	
4	2	7	5	8	6	4	2	6	8	6	7	4	
D	N	A	R	U	O	L	A	U	R	R	L	I	
7	5	2	4	8	2	8	4	6	2	8	2	2	
S	E	F	F	O	R	U	E	S	A	S	I	D	

HERE IS A PLEASANT LITTLE GAME that will give you a message every day. It's a numerical puzzle designed to spell out your fortune. Count the letters in your first name. If the number of letters is 6 or more, subtract 4. If the number is less than 6, add 3. The result is your key number. Start at the upper left-hand corner and check one of your key numbers, left to right. Then read the message the letters under the checked figures give you.

© 2012 King Features Synd., Inc. All rights reserved

— King Crossword —

Answers
Solution time: 27 mins.

Magic Maze

ANSWERS:
— MASTER

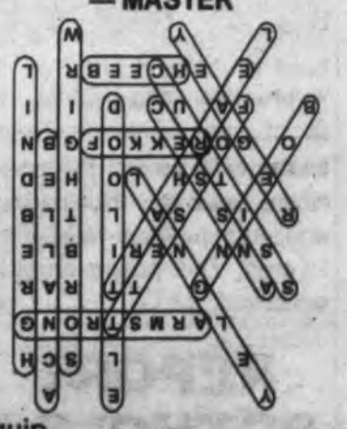

Cyptoquip
ANSWER:
If a native of Alaska had super-sharp vision, I think I'd call her an optical Aleutian.

The Year 2012 In Quincy - Some Final Images

QUINCY'S GIRLS SENIOR basketball players were among the students who met former Boston Celtic Chris Herren after an assembly at the school coordinated by the QHS Students Against Destructive Decisions chapter in January. From left to right Emily Nguyen, Juli Tomer, Caity Lowry, Herren, Kiley McDonald, Nicole Lamie, and Maria Berberan. Herren, who also visited North Quincy High School, told students about his fight with drugs and alcohol: "There's no reason to change who you are by drinking, smoking, becoming someone else, because you're perfect the way you are." *Quincy Sun Photo/Scott Jackson*

WILLIAM O'BRIEN (second from right) of Quincy, a lieutenant colonel in the Army National Guard, was honored for his military service at the Quincy Partnership's 17th annual St. Patrick's Day Celebration held at The Tirrell Room, Quincy Lodge of Elks in March. O'Brien, who had recently completed a tour of duty in Afghanistan, was presented a plaque by Mayor Thomas Koch (right) who also proclaimed March 16 as "Lt. Col. Bill O'Brien Day" in Quincy. Looking on are O'Brien's wife, Christine (second from left) and their daughter, Devin (far left). *Quincy Sun Photo/Robert Noble*

ABRAR AHMED and Hawra Al-Rekabi smile after receiving their diplomas as newly minted 2012 graduates of Quincy High School at commencement ceremonies June 6. Inclement weather forced both high school commencements indoors this year. *Quincy Sun Photo/Lisa Aimola*

NORTH QUINCY HIGH School Class of 2012 graduates (from left) Katelyn Layden, Lisamarie Flora, Valerie O'Driscoll, Emily England and Taylor McKay smile before commencement held inside the school's gym June 7. Inclement weather forced North Quincy High School's graduation ceremony to be postponed from Tuesday, June 5 to Thursday, June 7 and then indoors. *Quincy Sun Photos/Lisa Aimola*

Aide Acquitted; Cahill 'Vindicated' After Mistrial

Cont'd From Page 36

ads were needed to defend the integrity of the Lottery against attack ads. He said he felt vindicated after the mistrial was declared; his wife Tina called it a victory.

Two former prosecutors – former Attorney General Frank Bellotti and former Dist. Atty. George Burke – both told the Sun they would not retry Cahill on the charges. Former Mayor Frank McCauley, a Republican, said the trial was a waste of time and money.

Cahill's co-defendant Scott Campbell, a top aide to Cahill at the Treasury and a Quincy resident, was acquitted in the same case.

More than 100 community leaders – including elected officials, businessmen and women, and directors of social services institutions and educational institutions – banded together to ring bells at Salvation Army Kettles in Quincy Center.

Blackwood Pharmacy, one of only two independent pharmacies in the city, closed for good after 24 years of business. Quincy Chamber of Commerce President Dean Rizzo said it was a shame to lose a longtime institution.

Sen. John Keenan, Norfolk County Dist. Atty. Michael Morrissey, and Quincy Police Lieutenants Patrick Glynn and Timothy Sorgi were among the recipients of Impact Quincy's 2012 Community Heroes awards for helping substance abuse and improving the community as a whole.

After three meetings the Planning Board gave its final approval to Béal/Street-Works' $120 Merchants Row proposal. As a result of the review The Kilroy – a 15-story mixed-use building – was shortened by 17 feet and the top floors were stepped back four-feet. The project also includes the five-story Granite Trust Lofts – also a mixed-use building.

The approval came a week after the state's environmental regulators approved the entirety of the $1.6 billion Quincy Center project. The city also received final approval for the $10 million Town Brook relocation project and submitted its final plans for Adams Green transportation improvements.

Deaths during December include:

Toufic "John" Hajjar, 85, founder of Hajjar's Big & Tall clothing; Paul E. Grady, 69, a Vietnam veteran and contractor; Davenport Jackson, a Marine Corps veteran; Mary Conroy, retired sales associate; Virginia M. Welch, an employee of the First National Bank of Boston; F. Wendell Boyden, Jr., 72, a ham radio operator; Sean. A. Repetto, 25, a rap music artist; Mary A. Curran, a retired USPS worker; Americo Vardaro, 90, a retired USPS worker and Navy veteran of WWII and Korea; Mary M. Nolan, a secretary in Boston City Hall; Mary E. Pasuteri, 82, retired secretary; Dr. James Will, 89, a retired dentist and veteran; Mary D. Gillis, 86, assistant editor at Banker & Tradesman; Margaret C. Slathe, retired St. Ann's School teacher; Anthony R. "Tony" Tiro, Sr., 72, owner of Paddock Café; Alexander P. Farquhar, 87, WWII Navy veteran who participated in the D-Day landing; Frederick E. Costello, retired sheet metal worker; Augustino "Gus" Purpura, 87, a retired Quincy City Hospital employee; Kevin Kelley, merchant seaman; Helen C. Flynn, retired United Way employee; Lester Orrin Andre, 92, a WWII veteran and Pennzoil worker; Joan M. Fitzgerald, a registered nurse; Leo Niemi, 93, WWII Navy veteran and retired General Dynamics worker; Ralph R. Williamson, 79, Army paratrooper and bartender; Annemarie P. Ryan, 73, retired nursing assistant; Bruce Weaver McGrath, 57, retired chief engineer; Henry Ortiz, Army veteran and Boston Gear Works employee; Jonathan Gaines Swan, 62, tax preparer; Umberto R. DiPaolo, 90, retired tailor; Domenic DiNanno, 90, retired fork lift operator; Helen F. Kelley, retired AT&T operator; William F. Chase, Korean War Navy veteran and printer; Ralph J. Bergonzi, a retired Quincy Police officer; Bianca Zanghi, 87, former owner of Maxine's Beauty Salon; Edward C. Barton, 76, Army veteran and sales executive; James C. Kilrain, retired Navy electrician and member of the QHS Baseball and Football Halls of Fame.

Pretty Holiday Displays Light Up Quincy

THE QUINCY SUN also invites readers to submit photos of their own holiday displays. We will post them on our website - www.thequincysun.com. Email photos of holiday displays (jpeg files) to rbosworth@thequincysun.com. Happy holidays to all from The Quincy Sun.

Quincy Sun Photos/Robert Bosworth

Early Deadline Next Week

Because of the New Year's Day holiday, there is an early news and advertising deadline for next week's Quincy Sun.

News, church, organizations and youth sports releases, retail and classified advertising and legal notices should be in The Sun office, 1372 Hancock St., by noon tomorrow (Friday) to assure publication in the Jan. 3rd issue.

The issue will go to press next Monday, Dec. 31 and be circulated next Wednesday, Jan. 2.

Baker, Braverman & Barbadoro, P.C.

"South Shore's Full Service Law Firm"

Announces the Relocation of its offices

to:

300 Crown Colony Drive
Suite 500
Quincy, MA 02169

Baker, Braverman & Barbadoro, P.C.
Tel: 781-848-9610
Fax: 781-848-9790
www.bbb-lawfirm.com

MARINA BAY
Nursing & Rehabilitation Center
Wave of the Future

www.marinabaynursing.com
For a tour please call 617-769-5100 (x115)

☆☆☆☆☆
5 Star Customer Service
Specializing in Short Term Recovery
Orthopedic Care
Hips & Knees
Cardiac Care
Stroke

The Quincy Sun

Historic Quincy's Hometown Weekly Newspaper

Quincy, MA

JULY THRU DECEMBER

2012

MICROFILMED 2012

FILMED BY:

New England Micrographics, inc.

40 Hudson Street - Suite C
Marlboro, Ma. 01752

1-800-433-4065

END

PLEASE

REWIND